L'ABEILLE DE LA N. ORLEANS

Bureaux, No 73, rue de Chartres,

NOUVELLE-ORLEANS.

SAMEDI MATIN, 17 JUIN.

PROCLAMATION DE J. Madison Wells,

Gouverneur de l'Etat de la Louisiane.

UN acte de la Législature, approuvé le 16 mars 1855 et intitulé "Acte pour établir une Quarantaine pour la protection de l'Etat" déclare que le Gouverneur de l'Etat, devra, sur l'avis du Bureau de Santé, la notice sa proclamation déclarant infecté tout endroit où il y aura des raisons de croire qu'il existe une maladie pestilentielle ou contagieuse et stipulant nombre de jours de Quarantaine doivent faire les bâtiments, les passagers, les officiers et les équipages venant du dit endroit ou des dits endroits.

Conformément à l'acte ci dessus mentionné, et de l'avis du Bureau de Santé, je lance la présente proclamation et déclare que les ports ci après nommés sont infectés; que tous les bâtiments, les officiers, les équipages, les passagers et les cargaisons arrivant des dits ports ayant touché ou s'étant arrêtés à l'un des dits ports, seront sujets à une quarantaine d'au moins dix [10] jours, à partir du 1er mai A. D. 1865 et jusqu'au 1er novembre 1865.

Toute violation des lois de Quarantaine de cet Etat, de la lettre ou de l'esprit de cette Proclamation sera sévèrement punie; que si les peines prescrites par la Législature sont considérées insuffisantes, les contrevenants seront livrés aux autorités militaires pour être convenablement punis pareilles. La sûreté de l'Armée, de la Marine et de notre population exigent ces mesures et je demande à tous les officiers publics de m'aider dans l'accomplissement de ce devoir.

Les ports déclarés infectés sont: Havane, Matanzas, Trinidad, Cardenas, et St. Iago, île de Cuba; Kingston, Port Royal et la Baie de Montego, île de la Jamaïque; Jacmel et Port au Prince, île de St. Domingue; les îles de St. Thomas de la Martinique et de la Guadeloupe; Campêche, dans le Yucatan, Belize, dans le Honduras, Vera Cruz, Alvarado, Tampico, Matamoros et Tuspan, au Mexique; San Juan, au Nicaragua; Chagres, Aspinwall et Porto Bello, dans l'Amérique Centrale; Maracaibo, Venezuela; Laguayra, l'île de Trinidad; Rio de Janeiro, Para et Cayenne, dans l'Amérique du Sud; Nassau, N. P.; Galveston, Brownsville, Key West, Pensacola, Mobile, Savannah, Charleston, Beaufort, Wilmington et Beaufort, aux Etats-Unis.

[L. S.] Donné sous ma signature et le sceau de l'Etat, dans la ville de la Nouvelle-Orléans, ce 1er avril A. D. 1865, et de l'Indépendance des Etats-Unis d'Amérique la quatre vingt-neuvième.

J. MADISON WELLS.

Par le gouverneur,
S. WROTNOWSKY, secrétaire d'Etat. 12mai

Septième, Huitième et Neuvième Ward.

TAXE DIRECTE DES ETATS-UNIS.

Commission de la taxe directe des Etats Unis pour l'Etat de la Louisiane,

Bureau, rue de la Commune, No 186, Nlle Orléans, 5 juin 1865.

LE TABLEAU DES TAXES du Septième, du Huitième et du Neuvième District représentatifs de la Paroisse d'Orléans est achevé; les taxes prélevées dans les dits wards, en vertu d'une loi du Congrès, laquelle est intitulée "Acte pour la perception de taxes directes les dits districts insurgés et pour d'autres fins," et a été approuvée le 7 juin 1862 — devront être payées, au bureau No 186 de la rue Commune, Nlle Orléans, dans les soixante jours qui suivront le SIX JUIN 1865.

Tous les terrains ou morceaux de terre situés dans les limites des dits Districts ou Wards et sur lesquels les taxes n'auraient pas été payées dans les dits soixante jours, seront forfaits au profit des Etats-Unis.

Les personnes qui viendront payer les taxes sont priées de donner le numéro ou la description de leurs terrains ou de leurs îlets. Elles feraient bien d'apporter leurs derniers reçus de taxes d'Etat.

Ces Wards constituent le TROISIEME DISTRICT MUNICIPAL.

Les billets du Trésor sont les seuls reçus en paiement des Taxes.

E. M. RANDALL,
GEO. W. AMES,
M. F. BONZANO.
Commissaire de la taxe directe des Etats Unis pour la Louisiane.

Pour copie conforme, R. S. DERICKSON. 4 juin—60f

Chemin de fer Pontchartrain.

Arrangement de printemps et d'été,

Pour aller au Lac et en revenir le même jour, 25 cents.

Pour aller à la station Gentilly, 15 cents et autant pour revenir.

A dater de SAMEDI 1er avril 1865, les convois partiront comme suit:

—Départ des chars—

DE LA VILLE.		DU LAC.	
4 h. A. M., char à chev'		5¼ h. A. M., char à vapeur	
6¼ " " char à vapeur		7 " "	
7½ " "		8½ " "	
9 " "		9½ " "	
10½ " "		11 " "	
Midi		1 heure P. M.	
2 heures P. M.		3 " "	
4 " "		4½ " "	
5 " "		5½ " "	
6 " "		6½ " "	
7 " "		7½ " "	
8 " "		8½ " "	
9 " "		10 " " à cheval	

Les passagers qui désirent s'arrêter à la Station de Gentilly doivent en prévenir le conducteur avant le départ du convoi. O. PANDELLY, surintendant

Avis au public et aux contribuables

LE soussigné, employé depuis nombre d'années dans les bureaux d'assessement, prévient les contribuables qu'il se charge du règlement des taxes d'Etat et de ville, ainsi que de l'obtention des licences. Il se charge également de faire rectifier les assessements et de faire remettre à qui de droit le montant de toutes taxes payées par erreur. S'adresser au bureau de l'assesseur de l'Etat, No 37 rue St. Pierre, entre les rues et Royale, de 10 heures à midi.

31av—JOHN T DUFOUR

Compagnie d'Assurance Mutuelle DE LA LOUISIANE,

Au coin des rues Camp et Gravier,

ONZIEME ETAT ANNUEL.

Conformément à sa charte, la Compagnie publie l'état suivant de ses affaires:

Total des primes pour l'année expirée le 28 février 1865... $226,711 63
Savoir—primes d'incendie...... 152,091 09
do de mer...... 58,912 60
do de rivières...... 15,707 07 — $226,711 6
En moins, primes remboursées.... $2,026 84
do primes non déterminées.. 31,069 00 — 33,095 84
Montant net des primes........ $193,615 84
Pertes payées, savoir—
Pertes d'incendie............ $25,201 24
do sur mer................ 55,218 27
do sur rivières............ 2,525 20
$82,944 71
Taxes et revenu intérieur..... $12,081 38
Réassurances, frais, &c, intérêt en moins..... 25,979 08 — $121,605 17
Balance.............. $71,810 67
Six pour cent d'intérêt sur des certificats de scrip non payés............... 29,823 00
Bénéfice net............ 41,037 67
Montant net des primes............. $193,615 84
A déduire—montant ne participant pas au dende............. 28,486 57
Montant net des primes participant.......... $165,129 27

L'actif de la Compagnie est comme suit:
Placé en propriétés foncières......... $42,778 75
Placé en hypothèque sur propriétés foncières $50,340 00
Placé en bons de la ville et autres bons..... 101,380 00
Placé en actions de banques.............. 43,350 00
Placé en scrip de la Compagnie d'Assurance Mutuelle.................. 101,744 66
Prêts garantis par des actions.......... 80,125 [illegible]
Effets.......................... 16,721 60
Primes en voie de perception.......... 43,686 10
Diverses sommes dues à la Compagnie...... 41,713 51
En caisse......................... 34,226 00
Total.............. $550,063 07

Le susdit tableau est une copie tirée des livres de la Compagnie.

CHARLES BRIGGS, Président,
L. P. ROUX, Secrétaire.

ETAT DE LA LOUISIANE,
Paroisse d'Orléans, ville de la Nlle Orléans.
Assermenté et souscrit par devant moi, ce 21 mars 1865
SAMUEL MYERS,
Deuxième juge de paix de la paroisse d'Orléans

Les directeurs ont résolu de payer six pour cent d'intérêt, sur les certificats de scrip non encore payés, à partir du 8 mai prochain et ont de plus déclaré un dividende de scrip de vingt cinq pour cent sur le montant net des primes participant pour l'année expirée le 28 février 1865 et il sera émis des certificats pour le dit dividende à partir du 1er juillet prochain.

CHARLES BRIGGS, Président,
A. CARRIERE, Vice Président.
J. P. ROUX, Secrétaire.

DIRECTEURS:

Chas Briggs,	E. Cramer,
Ant. Carriere,	Arch Montgomery,
Geo A Fosdick,	Chs Lafitte,
R Brugier,	J. Viosca,
Mason Fitcher,	John B. Maunsell,
Edward Dupasseur,	A Frerichs,
P Anderson,	A P Nobloin,
A R Montgomery,	N M Benachi,
Alfred Kearny,	H J Vose,
G W Hynson,	Alfred Dolhonde,
Geo W Dunbar,	G G Teichert,
E F Stockmeyer,	Chs Walshaar,
R W Schonfeld,	F A Luling,
Jas Jackson,	J. A. Blouse,
G. W Conves	E. Piaggio,
Charles Waters.	E Marquese,
	Wm Prahn,

22 mars au 1er mai—an

Citizens' Mutual Insurance Company

NEW ORLEANS, December 14, 1864.

IN conformity with the requirements of their charter, the Company publish the following statement:

Amount of premiums received for the year ending November 30th, 1864............ $150,148 32
To-wit:
Fire Premiums........ $118,189 84
Marine Premiums....... 20,893 04
River Premiums....... 12,065 44 — $150,148 32
Less Premiums unterminated.. $20,716 00
Returned Premiums......... 1,250 38—22,016 38
Earned Premiums.................. $117,431 94
Losses paid, viz:
On Fire Risks.............. $53,514 81
On Marine Risks............ 20,101 73
On River Risks............. 6,545 03
$80,121 57
Reinsurance................ 5,795 89
Ten per cent. returned....... 3,104 99
Taxes and Subscriptions...... 10,470 28
Add expenses, profit and loss, interest, on Scrip—less dividend and interest....... 28,030 96—127,527 67
Net—which the Company reserves to pay unadjusted losses................ 9,604 27
The Company has the following assets:
Bills receivable for premiums......... 27,386 13
Due for premiums in course of collection... 51,782 56
Invested in bonds and bank notes..........$145,198 50
Invested in Railroad stocks............. 22,311 80
Loans on pledges of bank stocks, &c....... 12,927 70
Loans on mortgage.................. 15,000 00
Scrips of Companies................ 11,070 00
Cash......................... 17,544 17
Total amount of assets................ $303,220 06

The above statement is a just, true and correct transcript from the books of said Company.

O. GAILLARD, President.
H. CASTAREDE, Secretary.

The Board of Trustees have resolved to pay SIX PER CENT. INTEREST on the outstanding certificates of profits on and after the 8th day of February, 1865.

O. GAILLARD, President,
H. CASTAREDE, Secretary.

—TRUSTEES—

J Lorber,	Jas. A White,
A H D'Meza,	Ar. Miltenberger,
J Lemore,	Jno. Gauche,
Dominique Bouligny,	J A Stoune,
A Bidault,	A Verlein Degruy,
A Marques,	T Avendano,
O Gaillard	dec 20 1md

NOTICE.

MR. JULIUS VAIRIN and Mr. PAUL H. MORTIMER become members of our firm from this date.

New Orleans, June 1st, 1865.
jel 1m — S. H. KENNEDY & CO.

Compagnie d'Assurance Mutuelle DES CITOYENS.

Nlle Orléans, 1er décembre 1864.

CONFORMEMENT aux réquisitions de sa charte la Compagnie publie l'état suivant de ses affaires:

Montant des primes reçues dans l'année expirée le 30 novembre 1864, savoir..... $150,148 32
Primes sur les incendies...... $118,189 84
Primes sur la marine......... 20,893 04
Primes sur les rivières....... 12,065 44 — $150,148 32
Primes en moins, non expirées $20,716 00
Celles remboursées........ 1,299 38 — $22,016 3[illegible]
Montant net des primes................. $127,131
Pertes payées savoir:
Risques d'incendies $53,514 81
Risques de mers..... 20,161 73
Risques de rivières 6,245 03
$80,121 57
Réassurances........... 5,795 89
Dix pour cent remboursé................ 3,103 99
Taxes et souscriptions............. 10,470 28
Frais, profits et pertes, intérêts, souscriptions, escompte et intérêt........ 28,030 96 — 127,527 67
Montant net que la Compagnie réserve pour payer les pertes non réglées........ $9,604 27
L'actif de la Compagnie est comme suit:
Effets pour primes.................. $27,386 13
Dû pour primes et en voie de perception 51,782 56
Placé en actions de banque et en bons..... 145,198 50
Placé en actions de chemins de fer....... 22,311 80
Prêts garantis par des actions de banques, etc................. 12,927 70
Prêts sur hypothèques.............. 15,000 00
Scrip de différentes compagnies d'assurance 11,070 00
En caisse.......................... 17,544 17
Total de l'actif..... $303,220 06

ETAT DE LA LOUISIANE.

Le susdit tableau est une copie exacte tirée des livres de la dite Compagnie.

O. GAILLARD, président.
H. CASTAREDE, secrétaire.

Les Directeurs ont résolu de payer SIX POUR CENT D'INTERET sur les certificats non payés de profit, à partir du février 1865.

H. CASTAREDE, secrétaire.
O. GAILLARD, président.

DIRECTEURS.

J. Lorber,	Jas A. White,
H. D'Meza,	Ar. Miltenberger,
J. Lemore,	Jno Gauche,
Dque Bouligny	J. A. Stoune,
A. Bidault,	A. Verlein Degruy,
A. Marquez,	T. Avendaño,
20 déc	O. Gaillard.

BUREAU DE LA Compagnie d'Assurance Mutuelle DU SUN.

De la Nouvelle Orléans.

NEUVIEME ETAT ANNUEL.

Pour l'année expirée le 31 décembre 1864.

Montant des primes pour l'année expirée le 31 décembre 1864............ $120,623 25
Montant des risques non expirés le 31 décembre 1863................. [illegible]
Total des primes.............. $164,423 25
Savoir— Sur les risques d'incendie............ $144,668 06
Sur les risques des mers............ 16,739 17
Sur les risques des rivières........... 2,621 02 — $164,128 25
En moins, risques non expirés le 31 décembre 1864....... $32,709 00
En moins, primes remboursées............ 1,450 60 — 41,159 60
Montant net des primes le 31 décembre 1864............. $123,268 65
Pertes payées dans la même période, savoir:
Sur les risques d'incendie.......... $18,003 87
Sur les risques de mer.......... 27,518 88
Sur les risques de rivières........ 3,138 50 — $68,661 25
A jouter. Réassurances, frais, intérêt &c., escompte et intérêt en moins, profits et pertes............ $13,534 19
Taxes des Etats Unis, de l'Etat et de la ville........ 25,554 75
Assessement militaire 12,500 00 — 121,250 17
Balance réservée........ $ 2,013 40
L'actif de la Compagnie est comme suit:
Placé en bons de la ville et autres bons.......$532,000 00
Placé en actions de banques et de la Compagnie du Gaz.......... 311,200 0
Prêts garantis par des actions &c.......... 135,500 00
Scrip de compagnies d'Assurance mutuelle................ 51,909 03
Effets pour primes................ 33,425 79
Primes dues et en voie de perception........ 39,042 47
Billets n'ayant pas cours.............. 65,844 78
Sommes en banque et en caisse............ 26,634 67
Total de l'actif..... $1,156,545 25

Le tableau qui précède est une copie exacte et fidèle tirée des livres de la Compagnie.

THOMAS SLOO, Président,
JAS. EDWARDS, Secrétaire.

Etat de la Louisiane.

Paroisse d'Orléans — Ville de la N. Orléans.

Assermenté et signé pardevant moi, ce 18 janvier 1865.
SAMUEL MYERS, deuxième juge de paix dans et pour la paroisse d'Orléans.

L'intérêt de SIX POUR CENT sur les certificats de profit non encore payés, sera payé à partir du 13 février prochain.

THOMAS SLOO, Président,
JNO. O. GAINES, Vice-Président.
JAMES EDWARDS, Secrétaire.

—DIRECTEURS—

James D. Denègre,	E. J. Hart,
John C Ricks,	H. Kenshaw,
J. H. Stauffer,	John O. Gaines,
Sumpter Turner,	R. F. Baldwin,
R. Biscoe,	J. B. Bres,
	Thomas Sloo.

23 janv—30f

Compagnie d'Assurance Mutuelle de la Nlle Orléans.

CINQUIEME ETAT ANNUEL.

CONFORMEMENT à sa Charte la Compagnie présente l'état suivant:

Montant des primes non expirées le 30 septembre 1863............ $47,061 00
Primes reçues dans l'année expirée le 30 septembre 1864:
Sur les risques d'incendie........... $211,456 78
Sur les risques de mer........... 21,276 46
Sur les risques de rivières........ 6,222 15 — $239,[illegible]
Total des primes.......... $286,026 39
Pertes—Primes non expirées le 31 décembre 1864.......... $74,773 00
Primes remboursées........... 6,253 83 — $ 81,026 83
Montant net des primes........... $204,999 56
Pertes—Sur les risques de incendie............ $46,235 99
Sur les risques de mer....... 18,290 64
Sur les risques de rivières 14,909 00
$79,436 63
Taxes du revenu intérieur, de l'Etat et de la ville....... 15,075 38
Réassurances............. 3,655 15
Quinze pour cent remboursé........... 4,609 13
Dépenses générales, intérêt...... 25,674 14
Intérêt sur scrips, 1860, 1861, 1862, 1863............ 24,747 75— 157,197 08
Bénéfice.................. $47,002 48
Montant net des primes............ $204,999 56
En moins—montant des primes sur lesquelles il a été remboursé quinze pour cent........ 57,285 00
Montant participant au bénéfice............... $147,614 56
L'actif de la Compagnie est comme suit
Effets pour primes............ 11,699 35
Billets garantis par hypothèque......... 129,341 48
Dû pour primes et en voie de perception........... 54,413 45
Actions de la Cie. du Gaz de l'Etat de la Louisiane, de la ville et autres bons......... 128,185 00
Scrips de différentes Compagnies d'Assurance Mutuelle........... 42,598 00
Propriétés foncières............ 6,196 39
En caisse............. 69,447 90 — $441,882 07
En moins—Intérêt sur scrips, 1860, 1861, 1862, dû et non réclamé........... $4,237 40
Intérêt sur scrips 1860, 1861, 1862, 1863............ 24,747 75
Réclamations non réglées......... 17,000 00
45,985 15
$395,896 92

Etat de la Louisiane.

Paroisse d'Orléans, ville de la Nouvelle Orléans.

Qu'on se souvienne que le 12 janvier 1865, pardevant moi, soussigné, notaire public dans et pour la susdite paroisse d'Orléans, se sont présentés J. Tuyes, président, et J. H. Hinks, secrétaire de la Compagnie d'Assurance Mutuelle de la Nouvelle Orléans, lesquels, étant dûment assermentés conformément à la loi, déclarent que le susdit tableau est exact et une copie exacte tirée des livres de la Compagnie.

P. J. TUYES, président,
J. W. HINCKS, secrétaire.

Assermenté et signé par devant moi, ce 12 janvier 1865.
JOSEPH CUVILLIER, notaire public.

Les Directeurs ont résolu de déclarer un dividende de trente pour cent sur le montant net des primes de l'année expirée le 31 décembre 1864 pour lequel dividende il sera émis des certificats à partir du 1er avril. L'intérêt sur les certificats de profit non encore payés sera payé aux détenteurs des dits certificats ou à leurs ayants-cause à partir du deuxième lundi de mars.

J. TUYES, Président.
J. W. HINKS, secrétaire.

—Directeurs—

Geo W. Sabcock,	P. A. Nobloma,
T. Bailly Blanchard	Jnl. J. M. Caballero,
J. M. Lapeyre,	Chas Hartspe,
Albin Rochereau,	Jus Deynoodt,
Chs Lafitte,	Jas A. White,
Lt Millaudon,	J. Tuyes.
12janv—30	

CONSULAT DE FRANCE.

AVIS MENSUEL—Juin 1865.

Sont invitées à se présenter à ce consulat, pour affaires qui les intéressent, les personnes dont les noms suivent:

A	Guerrin fils, François
Alla, Victor	J
Ayraud, Etienne et Charles	Jeangirard, François-Fer.
B	Jaulsen, Jean
Blousson Jean, corroyeur	L
Baumbauer, boulanger	Lucas, Jean Baptiste, ingénieur
Bulsaiire, Romain	Louguè Norbert, Mme
Bourda, Basile	Lasseline ou Zasseline, Eve
Broquet, Louis François	Louveau, Emilie
C	Lambert F.E., serrurier
Cazes, Philippe	Lucaas, Théodore
Casson, Pierre	M
Chaison, Augusta	Magny Mme Vve, née
Clarac, Michel	Françoise Alide Legrelle
Castel, Léopold	Mouirsan Joseph, boucher
D	Master, Léopold Constant
Darré, Clément	Maugus, Antonia Mlle
Dujau, Emile et Jules	P
Delault, née Beaucousin	Plignet, Joseph Xavier
Duncan-Kennedy	Peyrille, Auguste
Doulin, Léonard	Paret, Antoine
F	Praltê, Alexandre
Figard, Jean Pierre	Pellijian, Nicolas
Fleury Mme, née Marguerite Jacques	R
G	Rolas, Jacques
Gachery ou Gucheryllenry, imprimeur-compositeur	Rondeau Louis, de la Chambre Cambada
Giraud, Amédée Eléonore	S
Grivaud, Dominique	Barabeyrous, Paul
Grouchy, Alexandre	Suhnal, François
Gérod, François	Sabatié, Joseph sellier
Uarbe, E Augusta	Seboulard, les époux, marchands
	Seel, Jacques

La Chancellerie du Consulat de France, sise à l'angle des rues Magasin et Natchez, est ouverte tous les jours (les dimanches exceptés) de 10 heures du matin à 3 heures de l'après midi. 1 juin

Notice to the Public and to the Tax Payers,

THE undersigned, employed from a number of years in the assessing department of the State and city, solicits the patronage of the public and of the tax payers, to settle their taxes and licenses, and obtain the rectification of assessments, and cause to be refunded any amount of taxes paid through error.

Apply at the office of the State Assessor, No. 127 St. Peter street, between Chartres and Royal streets, from 10 to 12 o'clock. JOHN T. DUFOUR.

HUITIEME TABLEAU ANNUEL DE LA Compagnie d'Assurance Hope, *DE LA NOUVELLE-ORLEANS.*

CONFORMEMENT à sa Charte, la Compagnie présente l'état suivant de ses affaires:

Montant des primes reçues dans l'année expirée le 30 avril 1865............ $81,905 60
Savoir: sur les risques d'incendie...... $53,663 60
dito de mer....... 21,359 34
dito de rivière...... 3,012 72 $81,9[illegible] 66
Moins les primes remises........ 1,615 60
Primes sur les risques non terminés .. 13,741 17 15,351 56 $66,550 60
Montant au crédit du compte de profits et pertes............ 13,302 75
Primes reçues dans l'année......... 79,853 05
Pertes payées dans la même période, savoir: sur les risques d'incendie.......... 9,652 83
dito de mer........ 16,103 42
dito de rivière....... 1,957 42 27,713 47
20 0/0 remis aux assurés............ 13,403 75
Réassurances.......... 3,[illegible] 50
Taxes.............. 6,639 60
Dépenses, intérêt en moins........... 10,107 42 33,718 51 61,432 00
Gain net........ 18,421 05
L'actif de la Compagnie est comme suit:
Billets de capital............ 95,500 00
Billets hypothécaires sur les propriétés foncières dans cette ville, valant le double du montant prêté...... 60,026 65
Prêts garantis par nantissement d'actions et autres sécurités............ 21,685 81
Effets pour primes à courte échéance...... 12,007 01
Actions de Banque et autres actions....... 15,315 74
Biens fonciers........ 2,419 52
Primes en voie de perception........ 16 5[illegible] 63
En caisse....... 35,649 80 139,682 22
Total de l'actif.. $232,162 22

ETAT DE LA LOUISIANE.

Paroisse d'Orléans, ville de la Nouvelle Orléans.

Qu'on se souvienne que le dix mai 1865, pardevant moi, soussigné, juge de paix dans et pour la susdite ville, se sont présentés Hy Peychaud, président, et Louis Barnett, secrétaire de la Compagnie d'Assurance Hope de la Nouvelle Orléans, lesquels ayant été dûment assermentés conformément à la loi, déclarent que le susdit tableau est exact, et une copie correcte des livres de ladite Compagnie.

Hy PEYCHAUD, président.
LOUIS BARNETT, secrétaire.

Assermenté et signé pardevant moi, ce dix mai 1865.
ED. MEUNIER.
Troisième Juge de Paix de la paroisse d'Orléans.

La Direction a déclaré aujourd'hui un dividende de sept piastres par actions formant le capital de la Compagnie, lequel dividende est libre de toute taxe du gouvernement et provient d'un gain net réalisé dans l'année expirée le 30 avril 1865. Ce dividende sera crédité comme versement sur les billets donnés pour actions et non payés.

—DIRECTEURS—

T. N. Blake,	P. Malochée,	L. Folger,
M. Barnett Jr,	G. W. Bradbury,	F. A. Ducros,
J. B. St-Amand,	J. Viosca Jr,	Hy Peychaud.
13 mai—1m		

Compagnie d'Assurance Mutuelle du Crescent de la Nlle-Orléans.

—Seizième état annuel—

LES Directeurs, conformément à la charte de la Compagnie, soumettent l'état suivant de ses affaires le 30 avril 1865.

Primes reçues du 1er mai 1864 au 30 avril 1865

Sur les risques d'incendie.... $140,935 20
Sur les risques de mer...... 47,172 15
Sur les risques de rivières..... 20,111 79 $208,219 14
Montant des primes............... $171,611 03
Pertes payées et estimées
Sur les risques d'incendie......... $13,291 23
Sur les risques de mer 55,792 51
Sur les risques de rivières.... 17,648 51 86,722 30
Plus frais généraux, compte de taxes, d'assurance, remboursement et excès de prix, moins intérêt, escompte, &c, exclusivement du montant tenu en réserve........ 11,317 84 $78,069 94
Balance........... $95,574 19
Moins intérêt sur scrip.............. 58,000 00
Bénéfice de l'année............ $58,574 [illegible]
L'actif de la Compagnie est comme suit:
Effets garantis par hypothèques et actions.. $154,669 00
Do pour primes........ 57,746 59
Scrip d'assurance........ 90,833 50
Propriété foncière............ 60,000 00
Actions de banque, bons de la ville et autres, &c............ $665,530
Moins, montant de billets, actions et bons, tenu en réserve 500,000—165,530 00
Primes en voie de perception........ 35,292 75
En caisse............... 32,542 17
$596,743 10

Le susdit tableau est une copie exacte tirée des livres de cette Compagnie.

THOMAS A. ADAMS, Président.
WM. H. RICE, secrétaire pro. tem.

ETAT DE LA LOUISIANE.

Paroisse d'Orléans, ville de la Nlle Orléans.

Assermentés et signé pardevant moi, ce 19 mai 1865.
SAMUEL M. [illegible]
Deuxième Juge de Paix, Paroisse d'Orléans.

Les Directeurs ont résolu que l'intérêt sur les certificats de profit non encore payés, aux porteurs des dits certificats, ou à leurs ayant cause, à partir du deuxième lundi de juillet.

Ils ont déclaré un dividende de scrip de vingt-cinq pour cent sur le montant net des primes de la Compagnie pour l'année expirée le 30 avril 1865, et il sera émis pour ce dividende, des certificats à partir du deuxième lundi d'août prochain.

THOMAS A. ADAMS, Président.
GEORGE JONAS, vice-président.
WM. H. RICE, secrétaire pro. tem.

Directeurs:

Thomas A Adams	W G Robinson
Samuel Bell	C T Buddecke
R B Sumner	H Freileen
S H Kennedy	R Simms
Samuel Smith	S B Newman
A Duthill	P Avendaño
Robert Geddes	F Mois
Magin Puig	C Schneider
James J Hanna	Wm Edwards
A G Ober	J A Mitchell
G W Griffin	E Olquel
George Ruleff	P A Foley
F F Folger	Thos I Dix
J M Lapeyre	A Thompson
J N Jackson	A B Reading. 30mai
C L Brower	

Compagnie d'Assurance Mutuelle des Marchands.

ONZIEME ETAT ANNUEL.

CONFORMEMENT à sa charte la Compagnie publie l'état suivant de ses affaires:

Montant des primes pour l'année expirant le 31 mai 1865, y compris les primes non expirées de l'année précédente:
Sur les risques d'incendie.............. $535,106 60
Sur les risques des rivières............ 37,374 69
Sur les risques des mers............. 141,887 71
Total des primes $714,367 00
En moins—Primes non expirées le 31 mai 1865.............. $163,715
Primes remboursées............. 21,593
185,308 00
Montant net des primes du 31 mai 1865...$529,059 00
Pertes payées pendant l'année:
Sur les risques d'incendie... $71,860 13
Sur les risques des mers...... 114,276 26
Sur les risques des rivières... 18,164 17
$204,210 46
Taxes................... 40,463 24
Réassurances et Profits et Pertes............ 75,809 21
Remboursé, 10 pour cent...... 23,858 61
Dépenses, intérêts en moins... 23,611 17 — $372,632 28
Bénéfice net........... $156,166 11
L'actif de la Compagnie est comme suit:
En caisse................. $83,461 33
Propriétés foncières............ 18,544 65
Bons de la ville............. 99,576 00
Actions de la Compagnie du Gaz........ 5,000 00
Billets garantis par hypothèque......... 321,034 27
Billets garantis par nantissements....... 181,513 92
Actions de Banques................... 146,700 02
Effets à recevoir.................. 140,076 90
Primes en voie de perception......... 13,059 02
Scrips de compagnies mutuelles.......... 8,120 00
Bons de l'Etat.................. 1,500 00
$1,123,471 91
En moins:
Intérêts échus non réclamés $32,721 50
Intérêts payables en juillet 1865........... 56,209 02
94,932 52
Actif net...... $1,031,679 10

ETAT DE LA LOUISIANE,

Paroisse d'Orléans,

Qu'on se souvienne que le huit juin 1865, pardevant moi, soussigné, juge de paix dans et pour la dite paroisse, se sont présentés Charles Sagory, président, et Paul Fourchy, secrétaire de la Compagnie d'Assurance Mutuelle des Marchands, lesquels ayant été dûment assermentés, conformément à la loi, ont déclaré que le tableau ci-dessus est une copie exacte des livres de la Compagnie.

Signé CHARLES SAGORY, Président,
Signé P. FOURCHY, Secrétaire.

Assermenté et signé devant moi, ce 8 juin 1865.
Signé ED. MEUNIER, 3me Juge de Paix.

A une assemblée des Directeurs, tenue le 5 juin 1865, il a été résolu de déclarer un dividende, en scrip, de QUARANTE POUR CENT sur les primes nettes de l'année pour laquelle des certificats de scrip seront émis le 1er août prochain. Il a aussi été résolu de payer, le second lundi de juillet, six pour cent d'intérêt en billets courants, sur tous les scrips émis par la Compagnie.

DIRECTEURS.

P. Maspero,	J. M. Hall,
Ed Dupasseur,	B Z. Relf,
M. Puig,	L. F. Generes,
David McCoard,	Chs Sagory,
J. Viosca Jr,	Pierre Pouts,
8 juin	J. J. Fernandez.

PONTCHARTRAIN RAIL ROAD.

SPRING AND SUMMER ARRANGEMENT.

Fare to and from the Lake same day 25 cents. To and from Gentilly Station 15 cents each way.

ON and after SATURDAY, 1st April, 1865, the trains on this road will run as follows:

DEPARTURE OF CARS.

FROM CITY END.	FROM LAKE END.
4 o'clock, A. M. horse car.	5¼ o'ck, A. M. st'm train.
6¼ " " st'm train	7 " "
7½ " "	8¼ " "
9 " "	9½ " "
10½ " "	11 " "
12 " M.	1 " P. M.
2 " P. M.	3 " "
4 " "	4½ " "
5 " "	5½ " "
6 " "	6½ " "
7 " "	7½ " "
8 " "	8½ " "
9 " "	10 " horse car.

Passengers for Gentilly Station must notify the Conductor prior to the departure of the train.

O. PANDELLY, Superintendent.

DIVINATION!

PREDICTION!!

DISTANCE ANNIHILATED!!!

MADAME ABAH, Pupil of Miss Lenormand
No. 95 St. Louis street,
Hours of Consultation, from 10 A. M. to 5 P. M.

Louisiana Mutual Insurance Co.

CORNER OF CAMP AND GRAVIER STREETS.

ELEVENTH ANNUAL STATEMENT.

IN conformity with the requirements of their charter the Company publish the following statement:

Total premiums for the year ending 28th February, 1865.................. $226,711 63
Viz—Fire Premiums $152,091 09
Marine do. 58,912 60
River do. .... 15,707 07 — $226,711 63
Less Return Premiums......... 2,026 84
Less Unterminated do......... 31,069 00 — 33,095 84
Net earned Premiums.................. $193,615 84
Losses paid, viz—
Fire Losses....... $25,201 24
Marine Losses....... 55,218 27
River Losses....... 2,525 20
$82,944 71
Taxes and Internal Revenue 12,081 38
Reinsurances, Expenses, etc. Less interest etc.......... 25,979 08 — 121,605 17
Balance........ 71,810 67
Six per cent interest on outstanding Certificates of scrip.............. 29,823 00
Net......... 41,037 67
Net Earned Premiums................. $193,615 84
Deduct amount not participating in dividend........... 28,486 57
Net earned participating Premiums $165,129 27

The Company have the following Assets, viz:
Invested in Real Estate............. $42,778 00
Invested in Mortgages on Real Estate...... 50,380 51
Invested in City and other Bonds....... 101,380 00
Invested in Bank Stock.............. 43,350 00
Invested in Scrip of Mutual Ins. Companies.. 101,744 66
Loaned on pledge of Stocks........... 80,125 50
Bills receivable.............. 16,721 60
Premiums in course of collection....... 43,686 10
Sundry claims due to the Company..... 41,713 51
Cash on hand.............. 34,226 00
$550,063 07

The above statement is a just, true and correct transcript from the books of the Company.

CHAS. BRIGGS, President.
J. P. ROUX, Secretary.

STATE OF LOUISIANA,
Parish of Orleans, City of New Orleans.
Sworn to and subscribed before me, this 21st day of March, 1865,
SAMUEL MYERS,
Second Justice of the Peace, for the Parish of Orleans.

The Board of Trustees have resolved to pay six per cent interest on the outstanding certificates of Scrip, on and after the 8th day of May next, and have further declared a Scrip dividend of twenty-five per cent. on the net earned participating premiums for the year ending February 28th 1865, for which certificates will be issued on and after the 1st day of July next.

CHARLES BRIGGS, President.
A. CARRIERE, Vice-President.
J. P. ROUX, Secretary.

TRUSTEES:

Chas. Briggs,	P. Anderson,	G. W. Dunbar,
Ant. Carriere,	F. A. Luling,	H. J. Vose,
G. A. Fosdick,	A. R. Montgomery,	Jas. Jackson,
M. Fitcher,	Wm. Prehn,	F. W. Schonfeld,
E. Cramer,	Alf. Kearny,	Arch Montgomery
E. Dupasseur,	A. Frerichs,	E. Marquese,
C. Lafitte,	E. Piaggio,	Alf. Dolhonde,
J. Viosca, Jr.,	Geo. W. Hynson,	G. G. Teichert,
Chas Waters,	E. F. Stockmeyer,	J. A. Blouse,
R. Brugier,	N. M. Benachi,	Geo W. Conves
J. J. Maunsell,	A. P. Nobloin	Chs. Walshaar,
march23—1yr		

Office of the Sun Mutual Insurance Company OF NEW ORLEANS.

NINTH ANNUAL STATEMENT

For the Year ending December 31, 1864

Amount of Premiums for the year ending December 31, 1864.................. $120,623 25
Amount of unterminated Risks, Dec. 31, 1863 .. 43,800 00
Total Premiums.................... $164,423 25
Viz—On Fire Risks........ $144,668 06
On Marine Risks........ 16,739 17
On River Risks......... 2,621 02 — $164,128 25
Less Unterminated Risks December 31, 1864........... 39,709 00
Less Return Premiums............ 1,450 60 — 41,159 60
Net Earned Premiums December 31, 1864....... $123,268 65
Losses paid during the same period, viz:
On Fire Risks......... $38,003 87
On Marine Risks........ 27,518 88
On River Risks......... 3,138 50
$68,661 25
Add Reinsurance, Expenses, Interests, &c., less Discount and Interest, and Profit and Loss.. 13,534 19
United States, State and City Taxes............ 25,554 75
Military Assessment........ 12,500 00 — 121,250 17
Balance Reserved................ $2,013 48
The Company have the following assets, viz:
Invested in City and other Bonds.............$532,000 00
Invested in Bank and Gas Stocks........... 311,200 00
Loans on Pledge of Stocks, &c................ 135,500 00
Scrip of Mutual Insurance Companies....... 51,909 03
Bills receivable for Premiums........... 33,425 79
Premiums Due in course of Collection....... 39,042 47
Uncurrent Notes................ 65,844 78
Cash in Bank and on hand............. 26,634 67
Total assets.................. $1,156,545 25

The above statements is a just, true and correct transcript from the books of the company.

THOMAS SLOO, President,
JAS. EDWARDS, Secretary.

STATE OF LOUISIANA,
Parish of Orleans, City of New Orleans.
Sworn to and subscribed before me, this eighteenth day of January, 1865.
SAMUEL MYERS,
Second Justice of the Peace in and for Parish of Orleans.

The interest of SIX PER CENT, on the Outstanding Certificates of Profits will be paid on and after the 13th day of February, 1865.

THOMAS SLOO, President,
JNO O. GAINES, Vice-President.
JAMES EDWARDS, Secretary.

—Directors—

Jas. D. Denegre,	E. J. Hart,
Jno. C. Ricks,	H. Kenshaw,
J. H. Stauffer,	John O. Gaines,
Sumpter Turner,	R. F. Baldwin,
R. Biscoe,	J. B. Bres,
Thos. Sloo.	Jan23 30d&tf

N. O. Mutual Insurance Company OF NEW ORLEANS.

FIFTH ANNUAL STATEMENT.

the Company publish the following requirements of their charter

Amount of Premiums unearned 30th September, 1863 .... $47,061
Premiums received during the year ending 31st December, 1864.
On Fire Risks.............. $211,456 78
On Marine Risks............ 21,276 46
On River Risks............. 6,222 15 — 239,065 39
Total premiums.................. $286,026 39
Less Premiums unearned 31st Dec., 1864.......... $74,773 00
Return Premiums........... 6,253 83 — 81,026 83
Net earned premiums................ $204,999 56
Losses:
On Fire Risks............. $46,235 99
On Marine Risks............ 18,290 64
On River Risks............. 14,909 00
79,436 63
Internal Revenue, State & City Taxes.......... 15,071 38
Reinsurance.............. 3,655 15
Fifteen per cent. returned........ 8,609 13
General Expenses, less interest account.............. 25,674 14
Interest on Scrips 1860, 1861, 1862, 1863............. 24,747 75 — 157,197 08
Profit....................... $47,002 48
Net earned premiums.............. 204,999 56
Less amount of premiums on which 15 per cent. have been returned........ 57,385 10
Amount participating in Profit............. $147,614 46
The Company have the following assets:
Bills receivable for Premiums... 11,699 35
Notes secured by Mortgage and Pledge............ 129,341 48
Due for Premiums in course of collection........... 54,413 45
Gas Light Co. Stock, Louisiana State, City and other Bonds 128,185 00
Scrips of sundry Mutual insurance Companies.............. 42,598 00
Real Estate.............. 6,196 39
Cash on hands........... 69,447 90
$441,882 07
Less: Interest on Scrips 1860, 1861, 1862 due and unclaimed..... 4,237 40
Interest on Scrips 1860, 1861, 1862, 1863........... 24,747 75
Claims unsettled................ 17,000 00
45,985 15
$395,896 92

STATE OF LOUISIANA,
Parish of Orleans, City of New Orleans.

Be it remembered, that on the 12th day of January, 1865, before me, the undersigned, a Notary Public, in and for the parish of Orleans aforesaid, personally appeared J. TUYES, President, and J. W. HINCKS, Secretary, of the NEW ORLEANS MUTUAL INSURANCE COMPANY, of New Orleans, who, being duly sworn according to law, do depose and say that the foregoing account are just and true, and a correct transcript from the books of the Company.

J. TUYES, President.
J. W. HINCKS, Secretary.

Sworn to and subscribed before me, this 12th day January, 1865. JOSEPH CUVILLIER, Not. Pub.

The Board of Directors have resolved to declare a dividend of thirty per cent. on the net earned premiums of the year ending on the 31st December, 1864, for which certificates will be issued on and after the 1st of April. The interest on the outstanding certificates of profits, will be paid to the holders thereof, or their legal representatives, on and after the second Monday of March.

P. J. TUYES, President,
J. W. HINCKS, Secretary.

—DIRECTORS—

G. W. Sabcock,	J. M. Caballero,
T. Bailly Blanchard, Jr.,	Lt. Millaudon,
J. M. Lapeyre,	P. A. Nobloin
Albin Rochereau,	Jus. Deynoodt,
Chas. Lafitte	Chas. Hartspe,
Jas. A. White,	J. Tuyes.
ims & tf	

Carpet Warehouse.

19.........Chartres Street..........19

WE have in store a large assortment of Carpeting, &c., such as—

MEDALLION, VELVET and TAPESTRY; WELTON THREE-PLYS and INGRAIN; VENITIAN and other STAIR CARPETING, &c.; WHITE, RED-CHECKERED and Coco MATTING FLOOR OIL CLOTH of various widths and qualities; Table and Piano Covers; Rugs, Mats, Stair Rods, Window Shades, Cornices and Bands; which we offer at moderate prices for cash.

A. BROUSSEAU & CO. Chartres st

NOTICE.

Bank of New Orleans,

New Orleans, May 20, 1865.

THE undersigned having been duly appointed liquidators of the Bank of New Orleans, notice is hereby given to all creditors and others interested in said Bank that the liquidators will hereafter be found at the banking house during usual business hours for the purpose of liquidating the affairs of said Bank.

(Signed) JOHN RIGGIN, Jr.,
GEO. W. McCERREN,
JAMES T. TUCKER. Liquidators.
m21 1m

Notice to Builders.

400,000 Superior CREOLE BRICKS are offered, in lots to suit purchasers, and will be delivered at a reduction, cartage included. Apply immediately to ALFRED JACQUET, 51 Old Levee, or to G. PIBLIER.

T. J. & W. H. COOLEY,

ATTORNEYS AND COUNSELLORS AT LAW

No. 26 St. Charles Street,

ap10 6m — Up Stairs, Room No. 4.

Compagnie d'Assurance L'UNION

de la Nouvelle-Orléans.

Huitième état annuel de la Compagnie d'Assurance de l'Union, publié ainsi que l'exigent la loi et sa charte.

Montant des primes reçues dans l'année expirée le 30 avril 1865—
Primes sur les risques d'incendie......... $78,211 03
" " " des rivières.......... 6,440 56
" " " des mers............ 33,702 29
118,[illegible] 60
En moins, primes remboursées........... 998 44
117,191 4[illegible]
Primes non expirées le 30 avril 1864.......... 33,276 61
150,497 10
Pertes payées dans la même période, savoir:
Pertes par les incendies....... $12,155 71
" sur les rivières...... 14,249 60
" sur les mers.......... 19,739 29
Total des pertes..... 46,145 60
Réassurances........ 3,237 91
Dépenses et intérêt sur scrip, escompte et intérêt.......... 21,204 12
Taxes et Revenu interne......... 14,163 10
Quinze pour cent remboursé....... 17,700 94
En réserve, pour risques non expirés........... 33,278 30 — 134,709 03
$16,188 03
...ui est comme suit:
Billets de capital........... 142,079 75
Prêts garantis par hypothèque....... 22,240 10
Prêts garantis................. 60,194 10
Effets pour primes........... 67,358 97
Scrips....................... 10,880 00
Actions, bons et autres garanties....... 62,020 10
Fonds n'ayant pas cours......... 23,055 70
En caisse................... 37,910 04
Comptes individuels pour primes......... 22,053 01
Propriété foncière.............. 9,040 79
$460,[illegible] 31

Le susdit tableau est une copie exacte tirée des livres de la Compagnie.

A. CHIAPELLA, Président,
J. M. Crawford, Secrétaire.

Etat de la Louisiane.

Paroisse d'Orléans—Ville de la Nlle-Orléans

Assermenté et signé pardevant moi, ce 12 mai 1865.
ED. MEUNIER, 3e Juge de Paix.

Les Directeurs ont déclaré, en faveur des actionnaires, un dividende de quinze pour cent sur le montant du stock payé; trois pour cent de ce dividende sera payé comptant et le reste sera porté au crédit du stock non encore payé. Ils ont de plus résolu de payer SIX pour cent d'intérêt sur les certificats de scrip non encore payés.

A. CHIAPELLA, Président,
J. M. CRAWFORD, Secrétaire.

—DIRECTEURS—

Jno J. Adams	F Durive
J H Elmer,	C Kohn,
J Goldstein,	Jos Deynoodt,
P Casanova,	A Brousseau,
L F Generes,	J J Fernandez,
R. W Ogden	J A Belgbourel,
W. B. Schmidt,	A Coutin,
13mai	A Chiapella

Merchants Mutual Insurance Company OF NEW ORLEANS.

ELEVENTH ANNUAL STATEMENT.

In conformity with the requirements of their Charter, the Company publish the following

STATEMENT:

Amount of premiums for the year ending 31st May, 1865, including unearned premiums of the previous year:
On Fire Risks............... $535,106 60
On Marine Risks.............. 141,887 71
On River Risks.............. 37,372 69
Total premiums................. $714,367 00
Less unearned premiums on 31st May, 1865......... $163,715 00
Return Premiums............. 21,593 00 — 185,308 00
Net earned premiums 31st May, 1865........ $529,059 00
Losses paid during the year:
On Fire Risks............ $71,860 13
On Marine Risks........... 114,276 26
On River Risks............ 18,164 17
Total losses............. $204,210 46
Taxes.................. 40,463 24
Reinsurance and profit and loss......... 75,809 21
Ten per cent............ 23,858 61
Expenses, less interest...... 23,611 17 — 372,632 28 19
Net Profit........................... $156,166 11
The company have the following assets:
Cash on hand........................ $83,461 33
Real Estate.......................... 18,544 65
City Bonds......................... 99,576 00
Gas Light Stock...................... 5,000 00
Notes secured by mortgage................ 321,034 27
Notes secured by pledge.................. 181,513 92
Bills receivable....................... 140,076 90
Bank Stocks........................ 146,700 02
Premiums in course of collection............ 13,059 02
Scrips of other Companies.............. 8,120 00
Louisiana State Bonds................. 1,500 00
$1,123,471 91
Less—Unclaimed interest due on scrips............ $31,721 50
Interest, payable in July next on outstanding scrips.......... 56,209 02 — 91,932 52
Net assets.......................... $1,031,679 39

STATE OF LOUISIANA,
Parish of Orleans, City of New Orleans.

Be it remembered that on the 8th day of June, 1865, before me, the undersigned, Justice of the Peace in and for the Parish aforesaid, personally appeared CHAS. SAGORY, President, and PAUL FOURCHY, Sec'y, of the Merchants' Mutual Insurance Company of New Orleans, who, being duly sworn, according to law, did depose and say that the above statement is just, true, and a correct transcript from the books of the company.

CHAS. SAGORY, President.
P. FOURCHY, Secretary.

Sworn to and subscribed before me this June 8th, 1865.
E. MEUNIER,
Third Justice of the Peace.

At a meeting of the Board of Directors, held on the 5th of June, 1865, it was resolved to declare a scrip dividend of 40 per cent. on the net earned premiums for the year ending on 31st May, 1865, for which certificates will be issued on and after the first day of August next. Also to pay, on and after the second Monday in July next, six per cent. interest in common currency on all outstanding scrips of the Company.

DIRECTORS:

J M Hall,	B Z Relf,	L F Generes
Chs. Sagory,	Pierre Pouts,	P. Maspero,
Ed. Dupasseur,	M. Puig,	David McCoard,
J J Fernandez,	J. Viosca, Jr.	

Crescent Mutual Insurance Company OF NEW ORLEANS.

SIXTEENTH ANNUAL STATEMENT.

The Trustees in Conformity to the Charter of the Company submit the following statement of its affairs on the 30th April 1865.

Premiums received from 1st May 1864 to 30th April 1865:
Premiums on Fire Risks.......... $140,935 20
Premiums on River Risks..........
Amount of Premiums terminated............ 171,611 03
Losses paid and estimated:
On Fire Risks............... $13,291 23
On Marine Risks............. 55,792 51
On River Risks.............. 17,648 51—$86,722 30
Add General Expenses, tax account, reinsurance, return and excess of Premiums, &c., less interest, discount &c., exclusive of suspense account........... 11,347 64............ $78,069 94
Balance................. $93,574 19
Less interest on Scrip........... 58,000 00
Leaves profits of the business for the year..... $35,574 19
The Company have the following Assets:
Bills receivable secured by mortgage and Stocks................. $154,669 00
Do. do for Premiums..... 57,746 59
Insurance Scrip.................. 90,833 50
Real Estate...................... 60,000 00
Bank Stocks, City and other Bonds, &c............ $665,530
Less suspended note, Stock and Bond, account............ 500,000 — 165,530 00
Premiums in course of collection........... 35,291 75
Cash on hand................... 32,542 17
$596,713 90

The above statement is a true and correct transcript from the books of the Company.

THOMAS A. ADAMS, President,
WM. H. RICE, Secretary pro tem.

STATE OF LOUISIANA,
PARISH OF ORLEANS, CITY OF NEW ORLEANS.
Sworn to and subscribed before me, this 19th day of May, 1865,
SAMUEL MYERS,
Second Justice of the Peace, for the Parish of Orleans.

The Board of Trustees have resolved that interest be paid on outstanding certificates of profits to the holders thereof, or their legal representatives, on and after the second Monday in July.

They have declared a Scrip Dividend of twenty-five per cent. on the nett earned premiums of the Company for the year ending 30th April, 1865, for which certificates will be issued on and after the second Monday of August next.

THOMAS A. ADAMS, President,
GEORGE JONAS, Vice-President.
WM. H. RICE, Secretary pro tem.

TRUSTEES.

Thomas A. Adams,	George Jonas,
Samuel Bell,	W. G. Robinson,
R. B. Sumner,	C. T. Buddecke,
S. H. Kennedy,	H. Freileen
Samuel Smith,	R. Simms,
A. Duthill,	S. B. Newman
Robert Geddes,	P. Avendaño,
Magin Puig,	F. Mots,
James J. Hanna,	C. Schneider,
A. G. Ober,	Wm. Edwards,
G. W. Griffin,	J. A. Mitchell,
George Ruleff,	E. Olquel,
F. F. Folger,	P. A. Foley,
J. M. Lapeyre,	Thos. I. Dix,
J. N. Jackson,	A. Thomson,
C. L. Brower,	A. B. Reading.
my30	

F. A. Gonsales, — Juan Sabates, — Jose Sabates

(Late of New Orleans.)

Sabates, Bros & Co.,

COMMISSION MERCHANTS

AND

IMPORTER OF MANILA AND SISAL ROPES

No. 18 Oficios street,

je6 3m — HAVANA, Cuba.

A. A. ATOCHA..................W. W. HOW

ATOCHA & HOWE,

ATTORNEYS AND COUNSELLORS AT LAW,

14 Carondelet street, New Orleans,

WILL attend to business in the United States and State Courts, and before Military Tribunals; and take charge of Government and other Claims. je4 1m

Dessert Wines and Old Cognac Brandy,

THE undersigned offers, to close, the following consignment—in Bond—

132 packages superior Cognac Brandy, of the following brands—Pinet Castillon & Co., J. Denis Henry Mounie & Co., Joyeux Fine Champagne, Melady and A. Bonula.

550 boxes Claret and White Wine, of the following vintages — Pontet Canet, Larose, Mouton, Chateau Margaux 1853, Chateau Lafitte 1858, Chateau-Yquem, La Tour Blanche, Haut Sauternes — of the celebrated brand Brandenburg Freres, Bordeaux.

30 boxes Holland Curaçoa, Lafaurie.
5 boxes Super. Cordials.

BRULATOUR & CO.,
jel—1m th sa & suo — 50 Conti street.

Clothing and Furnishing Goods

AT A GREAT REDUCTION IN PRICES.

Thomas C. Payan,

72 CANAL STREET,

IS now selling all his Wholesale Stock of FASHIONABLE CLOTHING AT RETAIL for extremely Low Prices. Buyers are solicited to call and judge for themselves. my21

Removal.

DR. H. C. D'AQUIN has removed from No. [illegible] Esplanade to No. 150 Burgundy street, corner St. Peter

jel1 1m

JUDICIAL SALES.

A. Drez vs. Mathew D. Logan

SIXTH DISTRICT COURT OF NEW ORLEANS. No. 15,063—By virtue of a writ of fieri facias to me directed by the Honorable the Sixth District Court of New Orleans, in the above entitled cause, I will proceed to sell at public auction, at the Merchants and Auctioneers' Exchange, Royal street, between Canal and Customhouse streets, in the Second District of this city, on SATURDAY, the first day of July, 1865, at 12 o'clock M., the following described property, viz:—

TWO CERTAIN LOTS OF GROUND with all the improvements thereon, rights, privileges and servitudes thereunto attached or in any wise appertaining, situated in the First District of this city in the square bounded by Annunciation, Thalia (or Estelle) streets, Melicerte and Constance streets, designated as lots Four and Five on a plan drawn by C. A. de Armas, Deputy Surveyor General, on the 31st May 1861 and annexed to an act in the office of Octave de Armas, late a Notary Public in this city, dated the 10th July said, which said lots adjoin each other and measure each, in American measure, twenty nine feet three inches and a half front on Annunciation street, by one hundred and thirty five feet nine inches and two lines in depth. Being the same property the defendant acquired by purchase from the heirs of F. V. de Orny, as per act passed before Octave de Armas, late a Notary Public in this city on the 12th May 1862.

Seized in the above suit.

Terms—Cash on the spot in U. S. Treasury notes.

ALFRED SHAW,
Sheriff of the Parish of Orleans.

my27 je17 jy1

Paul D. Poincy vs Louis C. Arny

FOURTH DISTRICT COURT OF NEW ORLEANS—No. 15,354—By virtue of a writ of seizure and sale to me directed by the Honorable the Fourth District Court of New Orleans, in the above entitled cause, I will proceed to sell at public auction, at the Merchants and Auctioneers' Exchange, Royal street between Canal and Customhouse streets, in the Second District of this city, on SATURDAY the first day of July, 1865, at 12 o'clock M., the following described property, viz—

FIVE LOTS OF GROUND situate in the Suburb Pontchartrain, in this city, designated by the Numbers One, Two, Three, Four and Five, in the square comprised within Florida, Campment, Bayou and St. John streets, and which lots of ground are adjoining each other, and have the following dimensions, to wit: Lot Number One forming the corner of St. John, Bayou and Florida streets, measures [illegible] front on St. John street, by one hundred and fifty feet in depth and front on Bayou street, and thirty feet front on Florida street, and lots Numbers Two, Three, Four and Five measure each thirty feet front on each of St. John and Florida streets, by one hundred and fifty feet in depth, between parallel lines.

Being the same property which the defendant acquired by purchase from Athenaïse Clement, f. w. c., as per act passed before Jean Agaisse, late a notary public in this city, dated September 20th, 1861.

Seized in the above suit.

Terms—Cash on the spot, in U. S. Treasury Notes.

ALFRED SHAW,
Sheriff of the Parish of Orleans.

my27 je17 jy1

Julius Bowman vs. Lucy Franklin Reed, widow of James McDannell.

THIRD DISTRICT COURT OF NEW ORLEANS. No. 19,302—By virtue of a writ of seizure and sale to me directed by the Honorable the Third District Court of New Orleans, in the above entitled cause, I will proceed to sell at public auction, at the Merchants and Auctioneers' Exchange, Royal street, between Canal and Customhouse streets, in the Second District of this city, on MONDAY, the third day of July, 1865, at 12 o'clock M., the following described property, viz:

A CERTAIN LOT OF GROUND with the three-story brick dwelling house No. 311 Chartres street, and improvements thereon, and all the appurtenances thereunto belonging, situated in the Second District of this city and designated as lot No. One in the square bounded by Royal, Chartres, Hospital and Barracks streets, on a plan drawn by Charles A. de Armas, late Deputy Surveyor General, dated 13th May 1850, and deposited as plan No. 47 in the office of Theodore Guyol, late a notary public in this city. The said lot measures twenty one feet four inches front on said Chartres street by one hundred and twenty-one feet two inches and three lines in depth, between parallel lines, American measure.

Being the same property acquired by defendant by purchase from Marcel Julien de Lizardi, by act passed before said Notary Guyol on the 12th of June 1852.

Seized in the above suit.

Terms—Cash on the spot in U. S. Treasury notes.

ALFRED SHAW,
Sheriff of the Parish of Orleans.

jl9 17 26 jy3

C. Tibbier vs. Mrs. Mary Adeline Walter, wife of Joseph F. Walter, and Joseph F. Walter.

SIXTH DISTRICT COURT OF NEW ORLEANS. No 11,618—By virtue of a writ of fieri facias to me directed by the Honorable the Sixth District Court of New Orleans, in the above entitled cause, I will proceed to sell at public auction, at the Merchants and Auctioneers' Exchange, Royal street, between Canal and Customhouse streets, in the Second District of this city, on MONDAY, the Third day of July, 1865, at 12 o'clock M., the following described property, viz—

A CERTAIN LOT OF GROUND with the buildings and improvements thereon, situated in the First District of this city, in the square bounded by St. Charles, Carondelet, Julia and St. Joseph streets, designated as lot No. [illegible] on a plan annexed to an act passed before T. O. Stark, late a notary public in this city, on the 14th March, 1855; which said lot measures twenty-five feet four inches and two lines front on St. Charles street, by one hundred and sixty feet six inches in depth, between parallel lines, bounded in the rear by a common alley [illegible] wide, and was purchased by said Mrs. Walter from J. J. Adier, by act passed before W. J. Castell, late a notary public in this city, on the 11th day of March, 1858.

Seized in the above suit.

Terms—Cash on the spot in U. S. Treasury notes.

ALFRED SHAW, Sheriff of the Parish of Orleans.

jel 9 17 jy3

Claude Tibbier vs. Euphrasie Dolhonde, wife of Victor Thiroux and from him separated in property.

FIFTH DISTRICT COURT OF NEW ORLEANS. No. 14,193—By virtue of a writ of seizure and sale to me directed by the Honorable the Fifth District Court of New Orleans, in the above entitled cause, I will proceed to sell at public auction, at the Merchants and Auctioneers' Exchange, Royal street, between Canal and Customhouse streets, in the Second District of this city, on THURSDAY, the twenty second day of June, 1865, at 12 o'clock M., the following described property, viz—

TWO LOTS OF GROUND, together with all the buildings and improvements thereon, situated in the faubourg Trémé in the Second District of this city, in the square bounded by Johnson, Hospital, Barracks and Claiborne (formerly Chemin des Lepreux) streets, designated as lots Nos. Three and Four. Lot No. Three measures thirty-one feet front on Johnson street, ninety-one feet eleven inches six lines deep on the line of lot No. Four, one hundred feet deep on the line of lot No. Two, and [illegible] twenty-four feet five inches front on the Chemin des Lepreux, and six inches deep on the line of lot No. Five. Lot No. Four measures thirty-one feet front on Johnson street, ninety-one feet eleven inches six lines deep on the line of lot No. Three, thirty-one feet three inches five lines deep on the other side line and thirty-three feet nine inches two lines front on the Chemin des Lepreux, all English measure, as per plan drawn by Bourgerol, late surveyor, dated September 24th, 1814, deposited in the office of W. Y. Lewis, late notary public in this city, and annexed to an act of the 24 November of same year.

Which property was acquired by the defendant by transfer from her said husband in compliance with a judgment of the Third District Court of New Orleans.

Seized in the above suit.

Terms—This being the second and last auction, the said property will be definitely adjudicated to the highest and last bidder for whatever it will bring, at twelve month's credit, the purchaser furnishing bond with good and solvent security, bearing eight per cent interest per annum from date, and special mortgage on the property sold and retained; but the purchaser shall have to deduct and pay in cash the amount of printing, Sheriff's and Clerk's fees, any tax about $400 and furthermore, the state, parish and municipal taxes, the amount of which is not yet ascertained.

ALFRED SHAW, Sheriff of the Parish of Orleans.

je9 13 17 22

Succession of the late James Coll, deceased.

SECOND DISTRICT COURT OF NEW ORLEANS. No. 21,102—By virtue of and in obedience to an order of sale rendered May 24, 1865, and to me directed by the Honorable the Second District Court of New Orleans, in the above entitled matter, I will proceed to sell at public auction, at the Merchants and Auctioneers' Exchange, Royal street, between Canal and Customhouse streets, in the Second District of this city, on FRIDAY, the thirtieth day of June, 1865, at 12 o'clock, M., as the property of said succession, the following described property, viz:

SEVEN LOTS OF GROUND situate in the Third District of this city, designated by the Nos. Eight, Nine, Ten, Eleven, Twelve, Thirteen and Fourteen, of square bounded by Washington Avenue, Music street, St. John the Baptist and St. Anthony streets, on a plan of J. A. d'Hémécourt, late Surveyor, annexed to an act of sale of the 16th day of April, in the office of A. Dreyfous, notary public in this city; which lots measure, in American measure, according to said plan, to wit: Lot No. Eight twenty-six feet seven inches four lines and two-thirds front on Music street, by one hundred and forty-two feet three inches deep; lots Nos. Nine, Ten, Eleven and Twelve, each twenty-six feet seven inches and four two-thirds lines front on said Music street, having a depth of one hundred feet. Lot No. Twelve forming the corner of Music and St. John the Baptist streets; lot No. Thirteen thirty feet two inches front on St. John the Baptist street, by one hundred and six feet six inches and two and two-thirds lines in depth, between parallel lines; and lot No. Fourteen thirty feet front on St. John the Baptist street, One hundred and six feet six inches two and ⅔ lines deep on the side separating it towards Music street from lot No. Thirteen, fifty-three feet three inches one and ⅔ line deep on the other side; the said lot widens, ten feet on a right angle and has an additional depth of fifty-three feet three inches and one ⅔ lines and forty feet in the rear. Together with the buildings and improvements on said lots of ground, consisting of a one-story double frame dwelling house, slate roofed, nearly new, having four rooms, fronting on St. John the Baptist street, one cistern, &c. The above described lots of ground were acquired by deceased by purchase from Joseph Brauman, agent and Attorney in fact of Louis Alfred Dumat, of this City, as it appears by the act of sale passed before Joseph Cuvillier, Notary Public in this City, dated 28th April, 1850.

2. A CERTAIN LOT OF GROUND together with the building and improvements thereon, consisting of an old one-story frame house shingle roofed, having two rooms fronting on Washington Avenue, rights, ways, servitudes and privileges, situate in the Third District of this City, designated by the No Seventeen, of square One Hundred and Nine, which lot of ground measures twenty six feet seven inches and four and one third lines front on Promenade Washington by 100 (one hundred feet) in depth, between equal and parallel lines, bounded on the side next to St. John the Baptist street by lot No Sixteen, now or heretofore belonging to Bridget Fenn.

Terms—This being the second and last auction, the said property will be definitely adjudicated to the highest and last bidder for whatever it will bring, at twelve months credit, the purchaser furnishing bond with good and solvent security to the satisfaction of the Administratrix, and special mortgage on the property sold until final payment.

ALFRED SHAW, Sheriff of the Parish of Orleans.

je13 17 21 30 30

LEGAL NOTICES.

Succession of Adelaide Mursenat, deceased wife of Jacques Soye, No. 25,118.

SECOND DISTRICT COURT OF NEW ORLEANS: Whereas Jacques Soye has petitioned the Court for Letters of Administration on the estate of the late Mrs. Jacques Soye, deceased, intestate: Notice is hereby given to all whom it may concern, to show cause within ten days, why the prayer of the said petitioner should not be granted.

By order of the Court. A. J. VILLERE, Deputy Clerk.

je9

LOST.

ON Monday last, coming from the State Tax-Collector's office on Esplanade street, 3d District, up Levee street to St. Ann street, down St. Ann to the Sheriff's office, from the Sheriff's office up Royal street to Canal street, down Canal to Carondelet street, up Carondelet to the municipality Treasurer's office, TWO NOTES, drawn by Jos. B. W. Penrose to his own order, dated 22d January, 1857, payable three years after date, bearing mortgage, per act before Philippe Lacoste, notary public, and No Variatured the 17th of February, 1857, one for the sum of $1161.33, and the other for $1833.33. On the back of which was written, the payment is extended, the interest having been paid up to the 22d of January, 1863. A suitable reward will be paid the finder by leaving the same at the office of the Bank. The public is cautioned not to trade for the same, the payment having been stopped.

New Orleans, May 24, 1865.

SAMUEL MOORE,
Broker, 3 Carondelet street
my25 1m

Hope Insurance Co. of New Orleans

Office, No. 109 Canal street,
[New ORLEANS, December 14th, 1864.

AT a general meeting of the Board of Directors held this day, it has been resolved that from and after this date a return of TWENTY PER CENT. be made on premiums to parties insuring at this office.

The above return of 20 per cent. will be paid in cash, this Company issuing no scrip.

A. LeBRETON, Secretary,

AUCTION SALES.

Perique Tobacco! Perique Tobacco!!

BY D. [illegible] MORPHY Auctioneer.

WILL be sold without reserve, on SATURDAY June 17, 1865, at [illegible] o'clock A. M., in store No. 47 Magazine street
... boxes PERIQUE TOBACCO ...
[illegible]

Furniture! Furniture! Mirrors! &c.

BY ANTHONY FERNANDEZ, Auctioneer.

Office, Exchange Alley No. 11.

SATURDAY next, 24 inst., at 10 o'clock, on Cross ... street, No. 17, in the Government Warehouse, between New Levee and Front levee, by order of the Honorable B. F. Flanders, Supervising Special Agent of the Treasury Department, and for account of the United States, will be sold:

A splendid assortment of FURNITURE, such as Rosewood Bedsteads and Armoires, Mahogany Sideboards, Mahogany [illegible] Chairs, Sofas, Rocking Chairs, splendid French Mirrors, marble top Tables, with glass, &c., &c.

Terms—Cash in U. S. Treasury notes. je18

Cotton..........Cotton..........Cotton.

BY ANTHONY FERNANDEZ,

Office, Exchange Alley No. 11.

MONDAY NEXT, 19th instant, at 12 o'clock, M., at the Planters' Press, corner of Annunciation and Richard streets, by order of the Honorable B. F. Flanders, Supervising Special Agent of the Treasury Department, and for account of the United States, will be sold:

227 bales COTTON.

Terms cash in U. S. Treasury notes. je18

Succession of Eleonine Blancand and Justine Michel, in Community—No, 21,177.

BY S. GUINAULT, Auctioneer,

Office corner of Exchange Alley and Bienville st.

WILL be sold on SATURDAY, 17th June, 1865, at 12 o'clock, M., at the Merchants and Auctioneers Exchange, Royal street, between Canal and Customhouse streets, by virtue of an order from the Honorable the Second District Court of New Orleans, dated 31st March, 1865, the following described property belonging to the aforesaid succession, viz:

A LOT OF GROUND situated in Suburb Washington, Third District of this city, in square bounded by Moreau, Port, Urquhart streets and Lafayette avenue, measuring 30 feet front on Moreau street, by 100 feet in depth, between parallel lines, together with a small wooden building and other improvements thereon.

Terms cash, in current notes.

Act of sale before Joseph Cuvillier, notary public, my17 [illegible] je17

Succession of Thereza Ott, wife of Henry Walter.

BY S GUINAULT, Auctioneer,

Office corner Bienville and Exchange Alley.

WILL be sold SATURDAY, 17th June 1865, at 12 o'clock, M., at the Merchants and Auctioneers Exchange, Royal street, between Canal and Customhouse streets, by virtue of an order from the Honorable the Second District Court of New Orleans, dated [illegible] May 1865 the hereinafter described property to wit:

TWO CONTIGUOUS LOTS OF GROUND situated in Suburb Franklin, Third District of this city, in square No. 7, bounded by Elysian Fields, Marigny, Prosper and Bourbon streets, measuring each 31 feet 11 inches 5 lines front on Elysian Fields street, by 135 feet in depth; together with the buildings and improvements thereon No. 213, consisting in a frame building of three rooms, a shed, cistern, privy, &c.

Terms—Cash.

Act of sale before O. Drouet, notary public.

my17 21 je1 15 17

Succession of Pierre Chigé.—No. 21,399

Notes of the Bank of Louisiana, Bank Stocks, and of the Opelousas and Jackson Railroads,

BY S. GUINAULT, Auctioneer.

Office, corner of Exchange Alley and Conti street.

WILL be sold on SATURDAY, 17th of June, 1865, at 12 o'clock M., at the Merchants and Auctioneers' Exchange, Royal street, between Canal and Customhouse streets, by virtue of an order from the Honorable the Second District Court of New Orleans, dated 31st of May, 1865—

$ 2085 in notes of the Bank of Louisiana.
4 shares, of $25 each, of the Capital Stock of the Jackson Railroad Company.
3 shares, of $25 each, of the Capital Stock of the Opelousas Railroad Company.
6 shares of the Capital Stock of the Louisiana State Bank.

Terms—Cash, in U. S. Treasury notes.

je5—12 & 17

Improved Property in Algiers,

Succession of Theophile Thayer,

BY ALFRED BOULIGNY, Auctioneer.

Office No. 20, Carondelet street.

WILL be sold at auction on SATURDAY, the 8th of July, 1865, at 12 o'clock M., at the Merchants and Auctioneers' Exchange, Royal street, between Canal and Customhouse streets, by virtue and in pursuance of two several orders of the Hon. Jno. W. Thomas, Judge of the Second District Court of New Orleans, one dated the 15th of April 1865, and the other 20th of May 1865, the following property belonging to the succession of Theophile Thayer, situated at Algiers, right bank of the Mississippi river, Parish of Orleans, viz:

THREE LOTS OF GROUND situated in Algiers in a square bounded by Thayer, Patterson, Pacific and Elmire streets, and designated by the letters A, B and C, on the plan drawn by J. A. d'Hémécourt, surveyor.

1st. Lot marked A measures 27 feet 8 inches front on Patterson street, by 101 feet 8 inches 4 lines in depth on the line next to Elmire street, 97 feet 9 inches 4 lines on the line next to Pacific street, and 27 feet 4 inches and 4 lines on the rear line. Together with all the improvements thereon, consisting of a two-story frame house with four rooms in the first story and garret rooms in the second story, and a two-story frame kitchen. One corner of the main house encroaching on the corner lot adjoining.

2d. Lot marked B measures 14 feet 1 inch 4 lines front on Elmire street, by 105 feet in depth on the line next to Thayer street, 82 feet 10 inches on a line next to Patterson street, at which distance said lot narrows 3 feet 1 inch and 4 lines, and has a second depth of 10 feet 2 inches, and thirty-seven feet on the rear line. Together with all the improvements thereon, consisting of a one-story frame house of two rooms, two cabinets and gallery in front and rear, brick well, &c., &c.

3d. Lot marked C measures 27 feet 8 inches front on Thayer street, by 87 feet in depth between parallel lines. Together with all the improvements thereon, consisting of a one-story frame house of two rooms, said house encroaches on the rear property of about 14 inches.

Terms and Conditions—Cash in U. S. Treasury notes. Acts of sale before ———, notary public, at the expense of the purchasers, including the U. S. revenue stamps. je9 10 17 jy1 8

Second District Court of New Orleans, No. 21,091.

Succession of Victor Roumage.

BY J. B. CROZAT, Auctioneer.

Office, corner Exchange Alley and Conti street.

IN pursuance of an order from the Honorable Second District Court of New Orleans, dated [illegible] 1865, at 12 o'clock M., for account of said succession, at the Merchants and Auctioneers' Exchange, Royal street, between Customhouse and Canal streets, in the Second District of New Orleans, the following described property—

TWO CERTAIN LOTS OF GROUND, situate in the faubourg Trémé, Second District of this city, designated by the Nos. 17 and 18 of Square bounded by Rocheblave, Orleans, Tonti and St. Ann streets, as per plan drawn by L. H. Pilié, surveyor, on the 14th of September, 1819, deposited in the office of A. Ducatel, late notary, as plan No 26 of book of plans No. 5—which adjoin each other and measure each 32 feet front on St. Ann street, by the following depths: Lot No. 17, 81 feet 5 inches 5 lines on the line separating it from lot No. 16, 81 feet 4 inches 6 lines on the line separating both said lots 17 and 18; and lot No. 18, 81 feet 4 inches 7 lines on the line separating it from lot No. 19. Together with the improvements and all the rights, ways, privileges and advantages thereunto belonging or in any wise appertaining.

Being the same lots which the late Victor Roumage acquired by purchase from Victor Maignan by act before Edward G. Gottschalk, notary, on the 11th of May 1859.

Terms — One half cash in U. S. Treasury notes, and the balance in one note of the purchaser to his own order, duly endorsed and secured by special mortgage on the property sold, payable at twelve months credit from date of sale and bearing interest at 8 per cent per annum from same date until paid.

Act of sale before Bellin Maguet, notary public, at the expense of the purchaser, comprising the stamp of the internal revenue. jel—10, 17, 24 3

Depot of French Patent Medicines, Chemicals, &c.

DIRECT-IMPORTATION FROM PARIS.

Received lately and for sale at the corner of Royal and St. Ann streets—

Dehaut's PILLS, Blancard's PILLS,
Brou's INJECTION, Tricoso's ...
Bryant's SYRUP, Aubergier's SYRUP,
Flon's SYRUP, Teething SYRUP,
Natural, Lets and Vichy WATERS,
Pelletier's Santonine LOZENGES Dr. Frank's PILLS,
Quevenne's Reduced IRON LOZENGES,
FATHER FAYARD, ROB du Boyveau Laffecteur,
[Blood Depurative]
Quevenne's Reduced IRON LOZENGES,
CITRATE OF IRON PASTILLES,
Mathieu des Carmes WATER,
Hebert's Chemical PAPER,
Dr. Churchill's HYPOPHITE OF LIME SODA for Pulmonary Diseases,
Espic's CIGARETTES, for Diseases of the Respiratory Organs,
Leras' PHOSPHATE OF IRON, ETHER DROPS,
QUININE WINE, Seguin's WINE,
Durvault's Red Radish SYRUP,

For sale on very moderate terms, at the corner of Royal and St. Ann streets.

jel6 1m — L. GASTEL, Agent

RICHELIEU CONFECTIONARY AND RESTAURANT.

PROSPER LEVY.

174.........Canal street..........174

(Between Baronne and Philippa, New Orleans.)

THE above splendid establishment opens on THURSDAY next, June 8th.

The Saloon on the ground floor is specially for Ladies who will find therein, at all hours, all kinds of refreshments, such as FROZEN LEMONADES, SHERBETS, COFFEE, CHOCOLATE, &c., &c., and a REGULAR RESTAURANT, on the same plan as the great establishment in Paris.

Gentlemen's Restaurant upstairs, where the EARLIEST FRUITS and VEGETABLES, delicacies generally, are to be found. Also, wines and liquors imported for the season.

Board by the month, by the week or by the ticket, on moderate terms.

Orders for marriages and evening parties are solicited.

The balcony is brilliantly illuminated every night for the reception of the public.

The house at No. 133 Camp street, is kept in the same superior style as heretofore. my30 1m

St. Louis Restaurant.

KEPT BY HENRY BARTHE,

St. Louis street, between Royal and Bourbon streets.

FURNISHED Rooms for Planters.

Saloons for Family Parties and Mariage.

Board by the week, month and half month, on moderate terms.

Mr. BARTHE having enlarged his Establishment by adding thereto the adjoining building, Planters are informed that they and their families can always be accommodated. jel 2m

130 ....Gravier Street.......130

NEAR ST. CHARLES HOTEL.

John M. G. Parker & Co.,

COMMISSION MERCHANTS,

SHIP AND STEAMBOAT BROKERS,

Agency for the Sale of the United States Bonds,

General Agency for Lands and Buildings.

—BRANCH HOUSE—

Nos. 33 Commerce and 6 St. Michel,
mh6 1f — Corner of Conti, MOBILE, ALA.

New York Mail Steamship Cos

Line of Side-wheel Steamers to NEW YORK—DIRECT, Which sail as follows

MONTEREY.........Howes......Saturday, June 17th
GUIDING STAR......Bell.......Saturday, June, 24th
MORNING STAR......Nelson......Saturday, July 1st
EVENING STAR......Wimpenny,...Saturday, July 8th
GUIDING STAR......Bell.........Saturday, July 15th
MARIPOSA ....Howes.......Saturday, July 22
MORNING STAR......Nelson.......Saturday, July 29th
EVENING STAR......Wimpenny....Saturday, August 5th
RISING STAR......(Building) Will sail about July 1st

At 8 o'clock A. M.

From the Company's wharf in front of Jackson Square.

The MORNING STAR is 2043 tons, the EVENING STAR 2015 tons, the GUIDING STAR 2420 tons, the RISING STAR 2750 tons. Custom House measurement. Their Passenger accommodations are not exceeded by those upon any other Steamers in the world.

No Freight received or Bills of Lading signed on the day of sailing. For Freight or Passage, apply to

J. M. COURTENAY, Agent,
sept 1y — [illegible] Carondelet street.

Mail Steamers to France Direct.

The General Trans-Atlantic Company's New Line of First-Class Side Wheel Steamships Between New York and Havre.

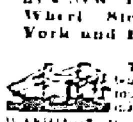

THE first Class steamships of this company [illegible]

WASHINGTON ....
LAFAYETTE ....
EUROPE ....
FRANCE ....
NAPOLEON III ....

FROM NEW YORK TO HAVRE.

[illegible]

Steam Weekly to Liverpool.

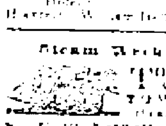

[illegible] Philadelphia Steamship Company ...

CITY OF LONDON.......SATURDAY MARCH
CITY OF BALTIMORE....... do.
CITY OF NEW YORK....... do.

and every succeeding Saturday at Noon, from Pier North River.

RATES OF PASSAGE

Payable in gold, or its equivalent in currency

[illegible]

For further information apply at the Company's Offices.

JOHN G. DALE, Agent, 15 Broadway, New York.
[illegible]

New Orleans and Mobile Mail Line

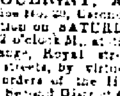

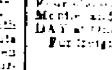

Ellnora Carrol,	A. P. Boardman master
Taino,	S. Haight master
Admiral,	C. W. Norton master

One of the above magnificent passenger steamers will leave the Railroad wharf [illegible] EVERY DAY [illegible] for Mobile and [illegible] Ma[illegible] For freight or passage apply to

W. C. GRAHAM & CO., Agents,
GRAHAM & CO., Agents,
[illegible]

For Mobile.

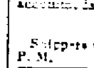

THE new and splendid steamer ELLNORA CARROLL, [illegible] Boardman, master, [illegible] will leave the lake end of the Pontchartrain Railroad on SATURDAY, [illegible] P. M., [illegible] For freight or passage having [illegible] accomodations, apply to

W. C. GRAHAM & CO., Agents
[illegible]

Shippers will please send their freight [illegible] P. M.

For Sale.

THE steamboat T. S. CONLEY [illegible]

E. CON[illegible]
je10 1w

NOTICE.

FOR SALE CHEAP FOR CASH—The schooner MATHILDA, in good order, [illegible] years old, and of [illegible] tons burden. Apply to

J. W. [illegible]
my23 1m

Dispepsy, Heartburn, &c. &c.

RADICAL CURE

DR. I. ELLALENA'S

ANTI-DYSPEPTIC CORDIAL

DYSPEPSY is a terrible disease, which is too well known on this continent. It is the cause of HEARTBURN, CHRONIC HEAD-ACHE, IMPOTENCE, BARRENNESS, PAINS OF THE STOMACH, IMPURE BREATH, CONSTIPATION, &c. &c. — a quantity treated with patients suffering in this case ... DR. ELLALENA'S ANTI-DYSPEPTIC CORDIAL ... SY and other diseases ...

See the notice and circular accompanying each bottle. Each bottle is sealed with the private seal of the inventor.

For sale by F. GUILLOT, 123 Royal street,
A. SCHWAB, 127 and 129 Chartres street
my29 [illegible]

NOTICE.

Office Superintendent Public Schools,
New Orleans, June 9, 1865.

THE ANNUAL EXAMINATIONS of the PUBLIC SCHOOLS of the city, for the current year, will commence on THURSDAY, the 15th inst., and will be in the following order:

THURSDAY, JUNE 15.

Live Oak School, (Boys)—Corner Constance and Ninth streets. (Girls)—Constance, between Eighth and Ninth streets.

Jackson School, (Boys)—Corner of Richard and Calliope streets. Washington School, (Girls)—Corner Magazine and Terpsichore streets.

Bienville School, (Boys)—Corner Bienville and Robertson streets. Robertson School, (Girls)—Corner Bienville and Robertson streets.

Fillmore School, (Boys)—Bastille, between Greatmen and Moreau streets. Bourgeois School, (Girls)—Villere, between Bagatelle and St. Anthony streets.

FRIDAY, JUNE 16.

Laurel School, (Boys)—corner of Laurel and Philip streets. Laurel Branch, (Boys)—St. Mary, between Erato and Rousseau streets.

Jefferson School, (Boys)—Dryades, between Thalia and Erato streets. Webster School, (Girls)—corner of Dryades and Erato streets.

Bayou St. John School, (Boys)—Basin street, between St. Louis and Toulouse streets; Rampart School, (Girls)—Rampart, between St. Louis and Toulouse streets.

Claiborne School, (Boys and Girls)—Corner of Craps and Elysian Fields streets; DeSoto School, (Girls)—Mandeville, between Love and Goodchildren streets; DeSoto Branch School, (Girls) Love, near Spain street.

MONDAY, JUNE 19.

McDonogh School (Girls)—Laurel, between Philip and First streets. McDonogh Branch (Girls)—St. Mary, between Religious and Rousseau streets.

Paulding School (Boys)—Cor. Constance and Gaiennie streets. Paulding School (Girls)—Corner Constance and Gaiennie streets.

St. Philip School (Boys)—St. Philip, between Royal and Bourbon streets. Barracks School (Girls)—Barracks, between Rampart and Dauphin streets.

Le Breton School, (Boys)—Corner Bayou Road and Dolhonde street. Bayou Bridge School (Girls)—Corner St. John and Prieur streets.

TUESDAY, JUNE 20.

Magnolia School (Boys)—Carondelet, between Jackson and Philip. Magnolia Branch (Boys)—Corner Baronne and Third streets.

Marshall School (Boys)—St. Mary, between Julia and Hood streets. Franklin School (Girls)—St. Charles between Julia and Hood streets.

Barracks School (Girls)—Barracks street, between Rampart and Dauphine streets. St. Ann School (Girls)—St. Ann, between Villere and Marais streets.

Washington School—Corner of Moreau and Piety streets. Washington School (Girls)—Corner of Moreau and Louisa streets.

WEDNESDAY, JUNE 21.

Madison School (Girls)—Carondelet, between Jackson and Philip streets. Magnolia Branch (Girls)—Corner Baronne and Third street.

Fisk School (Boys)—Corner Franklin and Perdido streets. Franklin School (Girls)—Corner Prieur and Palmyra streets.

Claiborne School (Boys)—Corner Claiborne and St. Peter streets. Bayou Road School (Girls)—Claiborne, between Bayou Road and Esplanade streets.

Hazard School (Boys and Girls)—Pauline, between Royal and Chartres; Hancock School, (Boys and Girls)—Levee, between Tricou and Deery; Columbia School (Boys and Girls)—Columbia street, Millenburg.

High Schools.

THURSDAY AND FRIDAY, JUNE 22 AND 23.

Boys' High School, corner of Camp and Melpomene streets; Boys' High School, St. Philip, between Royal and Bourbon; Girls' High School, Chestnut between Jackson and Philip; Girls' High School, Mandeville, between Love and Goodchildren.

The parents and guardians of the pupils of the Schools, and all friends of Public Education, are respectfully and cordially invited to attend.

J. B. CARTER,
jel4 tf — Superintendent of Public Schools.

CUBA PRODUCE.

IN BOND AND IN STORE.

867 BOXES white, yellow and brown SUGAR,
200 hhds Muscovado SUGAR,
1,631 barrels Muscovado MOLASSES,
200 hhds and ½ bbls reboiled MOLASSES,
110 sacks fine green Havana COFFEE,
265,000 Havana SEGARS, of favorite sizes and brands,
4,800 Heatedes CIGARETTES,
50 sacks Guayaquil and Trinidad COCOA,
35 boxes TOBACCO, for wrappers and fillers.

—ALSO IN STORE—

200 bbls New York SUGAR, crushed and powdered.

For sale by E. TROISGROS,
Nos. 55 and 57 Customhouse street
my25 3m — between Chartres and Old Levee

Office of Liquidators of the Merchants Bank.

New Orleans, June 5, 1865.

THE undersigned, legally appointed Liquidators of the Merchants Bank, hereby notify all creditors and others interested that they may be found during usual business hours at their office, 140 Gravier street, for the purpose of liquidating the affairs of said Bank.

JNO. RIGGIN, Jr.,
H. LEGENDRE, Liquidators.
JOHN E. NEELIS.
je6 1m