NEW-ORLEANS BEE,

OFFICIAL GAZETTE OF THE STATE, GENERAL COUNCIL, OF THE FIRST AND THIRD MUNICIPALITIES, PRINTED BY JEROME BAYON, No. 110, CHARTRES.

No 230. NEW ORLEANS, SATURDAY MORNING, JUNE 24, 1837. Vol. X.

TERMS OF THE BEE.

SUBSCRIPTION.—Twelve Dollars for the Daily paper, per annum, payable semi-annually in advance. Ten dollars for the tri-weekly country paper, payable one year in advance, where no city reference is given. No subscription will be discontinued until arrearages are settled. In case of discontinuance, one week's notice, in writing, must be invariably given, previous to the expiration of subscription.

ADVERTISING.—One dollar per square, for the first insertion, and half that price for each subsequent one; any material alteration from the original advertisement will be charged as a new one. TEN lines or less is a square.

ADVERTISEMENTS ordered to be published at intervals, will be charged one dollar per square, for each insertion.

YEARLY ADVERTISERS.—Merchants and Traders, forty dollars for English alone and 60 for both languages. Banks, Insurance Offices, and other similar public institutions, fifty dollars in English only, and $80 for both languages. Ship and steam boat Factors, [illegible] sixty dollars in English alone and $80 for both languages.

MARRIAGE, AND OBITUARY NOTICES.—Articles calling the attention of the public to sales of property, calls of passengers, benefits, &c &c will be charged one dollar per square, for the first insertion in each language.

COMMUNICATIONS or Advertisements of any personal nature, when admissible shall be charged double, and in advance.

A deduction of twenty-five per cent. will be made to Auctioneers, Sheriffs, Registers of Wills and Marshals on sales of Real estate, published in both languages, and 50 per cent. in English alone, 10 per cent on sales of other property.

ADVERTISEMENTS out of the direct line of business of the yearly advertiser, such as legal, auction, and private sales, runaway slaves, stray animals, &c &c. will be charged for separately and at the ordinary rates.

ADVERTISEMENTS not specified as to time will be published until forbid, and charged accordingly.

No advertisements of lotteries will be published in any case, unless paid for previous to insertion, or payment guaranteed by a responsible person in town.

Theatres and other places of amusement, advertising only for the season, to be charged 100 dollars for English alone, and 150 dollars in both languages.

All advertisements of candidates for political offices will be charged double the price of other advertisements.

FOR ST MARTINSVILLE, New Iberia, And all Intermediate Landings.

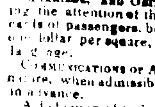

The new and fast running steamboat **Ajax**, G Ritter, master, is hourly expected and will have despatch for the above ports. For freight or passage, apply to GRAY, DURRIVE & CO, 42 New Levee st. m31

FOR ST LOUIS.

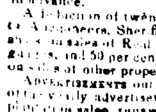

The superior Steamboat **Columbus**, Captain Smith, will leave for the above and intermediate landings, on Wednesday the 14th inst. For freight or passage, having splendid and elegant accommodations, apply on board or to S HIGH, june 8 No 40 Camp st

FOR LOUISVILLE and all intermediate Ports.

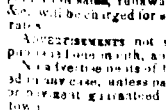

The superior fast running and well known steamer **Southerner**, J. Carey, master, having a part of her cargo engaged will meet with dispatch. For balance of freight or passage, having handsome accommodations, apply on board at Poydras street wharf, or to HYDE & COMSTOCK, m31 52 Camp st.

Coastwise Traders.

FOR NEW YORK—To sail positively on the 27th inst. The well known A 1 fast sailing copper fastened and coppered packet ship **St Louis**, Stanton master, having the greater part of her cargo on board, will positively sail as above. For balance of freight or passage, having handsome accommodations, apply to june 20 LEVI H. GALE, 93 Common st

FOR NEW YORK **Passage only**—For the fast sailing A 1 brig RHINE, Capt M'Kown, lying at the Balize, will positively sail on Sunday morning, and can handsomely accommodate a few passengers, if immediate application be made to L H GALE, 93 Common st. N. B.—The captain will leave in the Towboat this evening, and passengers are requested to [illegible] june 17

FOR PHILADELPHIA To succeed the Clo[illegible]. The packet barque **Hercules**, Captain J Mackenzie(?), will meet with quick despatch. For freight or passage, apply on board opposite the Vegetable market, or to JAS REED & Co, 35 Royal st

FOR NEW YORK—NEW LINE. To sail on the 20th June. The ship **Orleans**, S Sears master, having a part of her cargo engaged, will sail as above. For freight or passage, apply on board abreast lower end of the vegetable market, or to FRANKLIN & AMES, [illegible] Camp street.

FOR NEW YORK—The A 1 ship **Canton**, Marwood, master, having a part of her cargo engaged will meet quick despatch. For [illegible] passage, having splendid accommodations, apply to BAILEY & ABBOTT, [illegible]

European Traders.

FOR LONDON. The superior fast sailing A 1 barque **Nimrod**, Capt Patterson, having the greater part of her cargo engaged will meet with immediate despatch. For freight of 300 hhds, or the bulk thereof and passage, having handsome accommodations, apply to june 17 L H GALE, 93 Common st.

FOR BREMEN Passage only. The superior fast sailing A 1 ship HERALIDE(?), Capt W[illegible], will have immediate despatch. For passage only, having handsome accommodations, apply to L H GALE, june 17 93 Common st.

FOR LIVERPOOL—The fast sailing A 1 ship **Queen Adelaide**, Capt Barstow, will have immediate despatch for the above port. For passage, having handsome accommodations, apply to LEVI H. GALE, 93 Common st. june 21

FOR LIVERPOOL.—The American ship **Clarissa Andrews**, Thompson, will have despatch. For freight of [illegible] apply to H C CAMMACK & Co.

FOR LIVERPOOL The ship **Arab**, Marshall, master, has commenced loading. For freight, apply to GEORGE GREEN, or june 10 H C CAMMACK.

FOR GIBRALTAR. The new brig LAWRENCE COPELAND, Madison master, has the other cargo engaged and can accommodate three or four passengers; immediate application to the capt on board or to JOS PRATTS & SON, 52 St Ann st

FOR HAVRE. The fine superior and copper fastened ship **Virginia**, Capt Sawyer, will [illegible] take a few hundred bales freight. For terms of freight or passage, apply to the Captain on board below the Levee Steam Cotton Press or to A LANFEAR, june 6 57 Camp str

West India Traders.

FOR HAVANA—The superior and fast sailing brig **Spartan**, Capt Vesey, having the greater part of her cargo engaged, will meet with immediate despatch. For freight of 500 bbls or the bulk thereof, and passage, having handsome accommodations, apply to june 21 LEVI H. GALE, 93 Common st.

Mexico and Texas Traders.

FOR BRAZORIA & COLUMBIA Texas.—The regular packet schr **Jas W Caldwell**, B Hoyt, master, having the greater part of her cargo engaged will have quick despatch. For balance of freight or passage apply on board opp the Public Square, or to JOHN G ROWLAND, 47 Old Levee.

FOR VERA CRUZ—The superior fast sailing schr. **Lone**, Clark master, she will sail in a few days. For freight or passage, apply to the captain on board, or at 52 St Ann st to JOSE PRATS & SON. june 6

FOR FREIGHT OR CHARTER The splendid A 1 light draft very fast sailing Ship **Octorora**, Wm. Dewon(?) Commander, is ready to receive cargo. For terms apply on board near the Rail Road m 10

FOR SALE, FREIGHT OR CHARTER—The fine [illegible] schr **Select**, Captain Brown, a first rate Baltimore vessel. For [illegible], apply to the capt on board, or to EASTMAN & BROTHERS, 30 Old Levee june 20

FOR CHARTER.

FOR CADIZ, or any other port in Spain—The [illegible] fast sailing Spanish [illegible] **Viscayna**, Capt. Manent. For freight [illegible], apply to A. M. MIRANDA, june 9 No 85 St Louis st.

MANUFACTURED TOBACCO—50 boxes and 40 kegs Kentucky manufactured tobacco, in store and for sale by HEFFORD & SORGENFRY, june 9 18 Poydras st

LARD—30 bbls and 100 kegs lard in store and for sale by HEFFORD & SORGENFRY, june 9 18 Poydras st.

BUTTER—40 kegs Western Butter, received and for sale by HEFFORD & SORGENFRY, june 9 18 Poydras st

OIL (CASTOR)—50 bbls "D Bakers No 1" in store and for sale by HEFFORD & SORGENFRY, 18 Poydras st

PLANTATION PORK—250 bbls Plantation Pork, consisting of [illegible] heads and shoulders, in store, and for sale by M. MAHER, 16 Poydras st

CINCINNATI BACON, Hams & Shoulders in store for sale by M. MAHER, 16 Poydras st.

EXCHANGE on Bordeaux for sale by J ROBERT & Co, june 3 47 Bienville st.

PORK—200 bbls clear pork, 180 do prime do, 17 do [illegible], in store and for sale by GAYET & AMELUNG, 17 Commerce st. june 2

NOTICE.

THE public is hereby cautioned against negociating a note, dated March 31, 1837, 8 months date, drawn by Sterns & Co, in favor of M Courtney, for one Thousand Dollars, as payment of said note is stopped. may 19 STERNS, LANGDON, & Co

CHARLES H. GRANT & Co. NO 46 CHARTRES STREET. Keeps constantly on hand, a large assortment of ELEGANT & USEFUL FURNITURE, Mahogany, Maple, Fancy and Common Chairs,

A Card. DR. STEPHAN H. BARDASCH, OF POLAND. HAVING located himself in this city, offers his services to the citizens of New Orleans, for the practice of Medicine, Surgery and Midwifery. He has practised in Vienna, Paris and other principal Hospitals in Europe, with success. He hopes then to receive a share of public patronage. His residence is at No 102, Royal street. Consultation at his house from 12 M to 3 o'clock, P. M. july 6

Bank & Company's Notices.

EXCHANGE HOTEL & BATHS CO.—The payment of the shares subscribed for, shall be as follows, viz: One tenth cash; and for the balance, the stockholders shall furnish their notes of a 20th each, endorsed to the satisfaction of the Board of Directors, and payable every 4 months. By order of the Board, m15 J. B S St AMAND, Sec'ry pro tem.

EXCHANGE HOTEL & BATH COMPANY. BY order of a resolution of the Directors, the subscription's books of the Capital Stock of this Company, will be opened, during fifteen days, (Sunday excepted) from the 15th of this month from 9 o'clock in the morning to 3 o'clock, P. M. in the Council Hall of the 3d Municipality, under the inspection of 2 Directors. By order of the Board. J B S St. AMAND, Secretary Pro Tem. mar 10

WATER WORKS—NOTICE. THE public are informed that water can be given to all houses situated on streets through which the pipes have been laid, on written applications being left at the Commercial Bank nov 3

Judiciary Advertisements:

STATE OF LOUISIANA—Parish Court for the Parish and city of New Orleans—Present the Honorable Charles Maurian, Judge.—No 9710—John Tarbe & Nathaniel H. Nash, vs their creditors and the creditors of Tarbe & Nash.—The cession of property made by the insolvents is accepted by the court for the benefit of their creditors. It is ordered that a meeting of the creditors of John Tarbe and Nathaniel H. Nash & of Tarbe & Nash, be held at the office of Horatio Davis, Esq Notary Public, on Wednesday, the 5th of July, 1837, then and there to deliberate upon the affairs of the said insolvents. It is further ordered, that E. Rasle(?), Esq. Attorney and Counsellor at Law, be appointed to represent the absent creditors in this case, and that in the mean time, all proceedings against the persons and property of said J. Tarbe and Nath. H. Nash, be stayed. Extract from the minutes—Clerk's Office Jan 2, 1837 june 3 2aw J. OLLIE, Deputy Clerk.

STATE OF LOUISIANA—Parish Court for the parish and city of New Orleans—Present the Honorable Charles Maurian, Judge—June 6th, 1837. No 9725—Samuel R Wilcox(?) vs his creditors. The cession of property by the petitioner is accepted by the court for the benefit of his creditors, it is ordered that a meeting of the insolvent's creditors be held on Monday the 10th of July 1837, before Jules Mossy, notary public, then and there to deliberate upon his affairs. It is further ordered that M Grivot, Esq attorney and counsellor at law be appointed to represent the absent creditors in this case, and that in the mean time all proceedings against his person and property be stayed. Clerk's Office, June 6th 1837 june 7 2aw AMAND PITOT, Clerk

STATE OF LOUISIANA. Parish Court for the Parish and city of New Orleans. Present the honorable Charles Maurian, Judge. June 1, 1837—No 9717. J. Robeson vs. his creditors and the creditors of Jonas Robeson & Co. The cession of property by the petitioner is accepted by the court for the benefit of his creditors. It is ordered that a meeting of the creditors of Jonas Robeson and of Jonas Robeson & Co be held before Wm Boswell Esq notary public, on Monday the 10th day of July, 1837, then and there to deliberate upon the affairs of the insolvents. It is further ordered that A M Buchanan, Esq attorney and counsellor at law be appointed to represent the absent creditors, and that in the mean time all proceedings against the person and property of Jonas Robeson be stayed. ARM. PITOT, Clerk. Clerk's Office, New Orleans, June 5, 1837.

STATE OF LOUISIANA—Parish Court for the Parish and city of New Orleans—Present the Honorable Charles Maurian, Judge—No 9638—William H. Wood(?) & Joanna D. Waterman vs their creditors and the creditors of P. S. Newton & Co, and J D Waterman & Co—May 29 1837—The cession of property made by the insolvents is accepted by the court for the benefit of their creditors. It is ordered that a meeting of Wm. H. W[illegible], Joanna D. Waterman, P. S. Newton & Co & J D Waterman & Co, take place at the office of J. B. Marks, Notary Public, on Monday, the 3d day of July, 1837, then and there to deliberate upon the affairs of the said insolvents. It is further ordered that James H. Kennicott, Esq. Attorney and Counsellor at Law, be appointed to represent the absent creditors in this case, and that in the mean time all the proceedings against the persons and property of the said insolvents be stayed. By order of the Court, Clerk's Office, May 29th 1837. ARMAND PITOT, Clerk. may 30 2aw

STATE OF LOUISIANA—Parish Court for the parish and city of New Orleans—Present the Honorable Charles Maurian, Judge—No 9726—Philip Bradley, insolvent.—June 3d, 1837—The cession of property being accepted by the court for the benefit of the insolvent's creditors. It is ordered that a meeting of the creditors of the insolvent be held at the office of Jules Mossy, Esq. Notary Public, on the 7th of July next, 1837, at 10 o'clock A. M. and then and there to take into consideration the affairs of said insolvent. It is further ordered that J. N. Lea, Esq. be appointed to represent the absent creditors, and that in the mean time all proceedings against his person and property are stayed. By order of the court, Clerk's office, June 3d, 1836(?) june 5 2aw J. OLLIE, Deputy Clerk.

MAYORALTY OF NEW ORLEANS. BY virtue of the ordinance of the [illegible] Council of the Municipality [illegible] of the 24th June 1836, May 17 and 30th [illegible] notice is hereby given that, on Saturday the 24 inst, at 12 o'clock, at noon, at the Mayor's office, will be adjudicated to the lowest bidder, the cleaning and watering of the streets of said Municipality, in conformity with the provisions of the resolution of the 24th June 1836, as well as those of the several [illegible] concerning the cleaning of the first Municipality. june 15 D PRIEUR, Mayor.

MAYORALTY OF NEW ORLEANS. AGREEABLY to the ordinances of the City Council and of the Council of Municipality No 1 [illegible] notice is hereby given that [illegible] the goods and other [illegible] which [illegible] No 1 will be sold at auction on the premises, for account of whom it may concern [illegible] D. PRIEUR, Mayor. m10 ly

NOTICE—As a bold thief has entered into the bed room of the subscriber, Sunday morning last, and stole a Gold Watch, [illegible] with a gold chain and keys, [illegible] 25 dollars reward will be given as a reward to the person bringing said articles to the subscriber. The thief was recognized as his coming to be a negro slave, belonging to some one in the neighborhood, [illegible] june 20 5t J J MONTFORT.

HAIR CUTTING. J. COLSTON respectfully calls the attention of the gentlemen of New Orleans to his theory of cutting hair—by which he cuts the hair to correspond with the form and proportions of the head, and to remedy [illegible]. No 54 Royal, between Bienville and Custom house streets june 17 5

LANDING from ship Hogarth from Havre 34 cases plain white China, 2 do Glassware, 80 do prunes in brandy, 14 cases perfumery, for sale by june 17 J VATINEL, 21 Conti st.

BAGGING—200 pieces German Bagging, 42 inches wide—made in imitation of Kentucky bagging, in store, for sale by EASTMAN & BROTHERS, 30 Old Levee. june 10

FOR SALE by the subscribers, landing from barque Ann Louise, from Bordeaux—10 bbls green peas, 10 bbls white do, 10 bbls red do, [illegible] boxes, 100 boxes fruit preserved in oil, 200 baskets anisette, 50 boxes superfine cordial, 100 boxes fruits preserved in brandy, 250 boxes Cologne water, 80 baskets empty bottles, and from former [illegible] 10 casks red wine, 150 bbls white wine, 2000 cases wine of different brands, 200 cases Chambertin, 100 cases Grand Hermitage, 160 baskets champagne different brands, 100 cases Marseilles cordial, 400 cases oil, 309 boxes Bordeaux oil, 150 bbls whiskey, above proof, 500 bags green Havana coffee, Dupuy's brand, in pipes, half pipes and tierces. june 5 H. PALLOC & DUFOUR.

TO THE PUBLIC. THE subscriber having made such arrangements as to allow them to carry on their business on the most extensive plan, and sell at a small advance from cost, they will have at their different depots throughout the season, a large and choice stock of Fire wood, Oak, Ash and Hickory, Pine do, for Steamboats, Pine Lumber of every dimension, Liverpool Stone Coal, Charcoal, Tar, Pitch, Shells, Sand, Thomastown Lime, &c. &c. Boarding Houses, Hotels, Restaurats and wholesale purchasers will find it to their advantage to call. W E & R MURPHY, No. 132 Old Basin. june 1—1m

Doctor T. Gaillardet, PHYSICIAN of the faculty of Paris, ancient élève of the hospitals, member of the Anatomical Society of Paris and the Scientific Academy of the Island of Corsica, has the honor to inform the public and his acquaintances that he is ready to attend when called upon, to all diseases of females, of men and of children, accouchements and all surgical operations. His residence is at the building of Mr. Vigné, Orleans street, near corner of Royal. june 6

FLOUR—400 bbls fresh S F Flour now landing, for sale by JOSEPH LANDIS & Co june 2 14 Poydras st.

ALCOHOL—20 bbls Alcohol, for sale by JOS LANDIS, & Co. 14 Poydras street june 2

UNITED STATES, Alabama, Mississippi, Tennessee, and all other uncurrent bank notes bought and sold by J R STRINGER, m 31 No 50 Canal st

PARTNER WANTED *in a highly profitable wholesale ready money manufacturing business, to assist in the buying, manufacturing selling and keeping the accounts thereof.* Capital to be brought in as follows: On entering $1,000,—in three months $3,000; in four months $3000,—in five months $3,000; and in six months $4,000. Alike capital is in course of investment and establishing the concern, and going into operation. The sums, (except the $1,000 initiation), to be laid out for articles which it would, unquestioned, would fetch the purchase money; and will be in the custody of him who pays for them till the success of the enterprise will have been amply tested, so that no loss can be risked. Enquire of Lawrence and Winthrop, Attorneys Custom house, New Orleans may 23

TO THE TEACHERS OF LOUISIANA. BEING desirous that Penmanship should be taught scientifically in all our Literary Institutions, we would respectfully invite all Teachers to call and receive lessons at our Writing Establishment free of charge. It will at all times give us pleasure to communicate any information that we may possess which will lessen the labors of the Teacher and at the same time impart a business style of writing to the pupil. june 15 DOLBEAR & BROTHERS. No 8 Chartres st.

190 Bbls Molasses for sale, apply to june 10 MR GOTH, 43 Louisa

TO CARPENTERS. TWO good carpenters may find steady employment for the space of two months, by enquiring at No 9 Chartres st. june 19 DANIELS & GOODMAN.

LOUISIANA LEGION.

New Orleans, June 16, 1837.

AGREEABLY to law the Louisiana Legion will take arms and will meet on the Public Square, on Tuesday, 4th of July, at half past 5 o'clock A M, for the celebration of that memorable day.

Cartridges will be furnished on the public square. Commanders of companies will order a vigorous inspection of the guns and cartridge boxes. The Major commanding the artillery will cause a salute of twenty six guns to be fired at day light. The chiefs of corps are charged with the execution of the present order.

By order of the Brigadier General, J. B. Plauché, Commander of the Legion. D AUGUSTIN, Aid De Camp. june 20

TO RENT. A very handsome and convenient dwelling house, situated on the Bayou Road, only a short distance from Rampart street, containing 9 apartments, with galleries &c. There is attached to the premises a very beautiful garden. For terms, apply to june 13 M MAHER, Poydras st.

TO LET. The whole or part only of the house situated 128 Canal street; the situation is one of the most agreeable, the apartments are very fine and well divided. june 10 L DEPOORTER.

TO LET until the 1st of October next—the handsome and spacious house with kitchen and store situated 68 Royal near Bienville street; the rent is very moderate. Apply to the sheriff's office, FRED BUISSON, Sheriff june 10

TO RENT. The large and commodious dwelling house with kitchens and other out-buildings, stables and spacious garden, situated on common street between St Paul and Gironde street being the half square now occupied by Mr Steno(?), suitable for a family, boarding house academy or any large establishment, possession to be given on or after the 15th June instant. For terms apply to Mr Heno on the premises F CHEVREMONT. Exchange alley between Conti and Bienville streets. June 9—3t aw

TO RENT. Office No 5 Toulouse Street, to rent. Apply at the corner to june 3 ALEX HART & SON

TO LET. The beautiful summer residence, with all its out houses and dependences, situated behind the Mill, on the other bank of the river, opposite the Levee Steam Press. Apply to B Oliver, in the other bank of the river, opposite the Tobacco Warehouses june 8—3w

TO LET. Several Rooms over our store, corner of Chartres and Conti sts m 24 E LEFEBVRE & BRO.

TO LET. Until the 1st November next, on favorable terms, the store No 40 old Levee street, and two doors below the corner of Bienville st. Possession to be given immediately and if required the tenant will have the privilege of extending the lease another year, on the same terms of the present lease. Enquire on the premises of Mr F Poolford(?), or to m 29 ROBT LAYTON, 52 Old Levee st

PROPERTY WANTED Persons having property well situated to [illegible] at very moderate prices, will easily find customers by applying to BERNARD DE SANTOS, broker, Rampart street, between St Philip and Dumaine st. m 29 3t

TO LET. UNTIL the 1st November, the store no. 51, Camp street, formerly occupied by the subscribers. Possession given immediately. For terms apply to HOSKINS & WILCOCKS m 27 38 Camp street.

TO RENT. THE stable situated corner of St Anne and St Claude streets, for six horses, and coach house. Apply at this office. m24

NOTICE. THE MADISONVILLE HOTEL, in the pleasant town of Madisonville, Louisiana is now open for the reception of boarders, is now placed under the superintendence of J R. Hamilton, and its advantages are too well known to require further notice, suffice it to say, that the hotel will be kept in a superior style, and that better accommodations will be given than ever heretofore have been done. J. R. HAMILTON. a 1

FOR SALE—That elegant two story brick house and garden in Carrollton, known as Mr Cirval's house, built on a lot of 150 feet front on the railroad, by 300 feet deep, and close by the new race course. This house is built of the best materials, and is fit for a gentleman's residence. The situation is too well known to require farther description. Any person wishing to purchase can go and examine the premises, where also he will learn [illegible] m 3

$10 REWARD

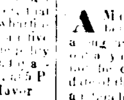

Strayed on Tuesday June 6th, two large brown horses. The one has a small streak of white down the face, and the left fore feet white. The other has [illegible]. Both their backs are sore. Five dollars will be given for each of them, or the above reward for them both, by returning them to the corner of St Thomas and Religious sts, 2 squares in the rear of the Orleans Cotton Press. june 20 6 T A BEGG.

STRAY MARE. A Mare was taken to the station in Hospital street, between Royal and Bourbon, she is small, with a long tail, dark color, both hind feet white and with [illegible]. Should said mare not be claimed by her owner within ten days after date of this advertisement, she will be sold at public auction by P A Guillotte, auctioneer, in conformity with the ordinances of the City Council, on Saturday the 1st July next, at the usual time and place. june 22 5t

CARRIAGE & HORSES FOR SALE.

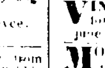

A handsome well built family barouche nearly new, with excellent harness complete, and a pair of first rate Horses. Apply at Hill's Stable, corner of Poydras and Camp st. m 18

NOTICE—The public is informed that payment will be refused, at maturity, of three notes drawn by M. F. Wort with her ordinary mark, to the order of Jean Roussel, each for the sum of four hundred and thirty three dollars thirty-three cents 1 3, bearing date 10th April 1837, payable respectively at three, six and nine months, and paraphed *Ne Varietur*, by Jules Mossy, Notary Public. The consideration for which said notes were given, having failed. june 20 3t

MACKEREL—100 bbls No 3 mackerel, 200 half and qr do 1, 2 and 3, for sale by ROBERT H WHITE, june 22 22 Gravier st

VINEGAR—50 bbls cider vinegar received and for sale by ROBT H WHITE, june 20 31 Gravier st

MOLASSES, 30 bbls and 18 hhds sugar, landing opposite St Louis street, for sale by june 20 R BRUGIER.

MOLASSES, 180 gallons, for sale by june 20 R BRUGIER,

SUGAR, 200 hhds for sale by R BRUGIER. june 20

FLOUR—220 bbls landing from steamer Dan'l O'Connell, for sale by G DORSEY, june 20 44 New Levee

FLOUR—150 bbls superfine, at the cross, for sale by G DORSEY, june 20 24 New Levee.

PORK—500 bbls mess pork, 200 bbls prime do, in store for sale by june 20 G DORSEY, 44 New Levee.

LARD—400 kegs, for sale by G. DORSEY, june 20 44 New Levee.

WHISKEY 300 bbls for sale by G DORSEY, june 20 44 new levee.

BACON, a few casks of sides and shoulders for sale by G DORSEY, june 20 44 new levee.

HAVANA Coffee, Sugar, Segars &c. 1190 bags Hav Coffee, 53 boxes white do sugars, 900 boxes Hav Segars, 35 boxes Hav sweetmeats, 90 bales do Tobacco, in store and for sale by june 20 R GRONING & Co.

BRICK—15,000 super front brick, 11,000 do pressed do. Baltimore made, on board the schooner Select, for sale by EASTMAN & BROTHERS june 20 30 Old Levee.

NEGROES—Wanted 10 good negroes to serve as firemen on board a steamboat. Any person having such a gang to hire may apply to EASTMAN & BROTHER, 30 Old Levee.

FLOUR, BACON & LARD—55 bbls flour, 51 kegs lard, 12 casks bacon, 74 coils rope, landing from steamboat Alton, for sale by june 20 R GRONING & Co,

SUGAR—50 hhds landing from steamboat Washington, for sale by P. H. GALLWEY, june 20 31 Gravier st

LANDING from ship Denmark and for sale by the subscribers: 200 casks Red Wine, 52 half do. Madeira, 12 quarter do old Port Wine, 10 boxes Wine, 100 do old Muscat, 42 do Absynth, 14 do Kirsch, 34 do Orange Flower, 487 baskets Olive Oil, 30 jars, containing 5 sacks each of 500 Corks, 20 do do of 1000 regular, 300 sks of 1000 do. 4 jars Almonds in the shell and broken, 12 boxes Maraskin, 50 jars Gobelets, 2 bales pharmacian Corks, 2 boxes Cologne Water, 300 baskets empty bottles, 100 caykes Vermicelli and Macaroni, 75 do Olive, &c &c m 17 MILLAUDON & CO. 17 royal-st.

TO COOPERS ONE or two steady coopers will find constant employment on a plantation, during the summer, by applying immediately to L MILLAUDON & Co. m 17 17 Royal st

CITIZENS' BANK STOCK—45 shares for sale by ROBINSON & CO, may 30 4t 45 Camp st

Sovereigns—500 sovereigns for sale by june 10 ROBINSON & CO

HOSIERY—A handsome assortment of German cotton hose and half hose, landing ex ship Hogarth via Havre and for sale by june 24 HUGO C GILDEMEESTER, 46 Bienville st.

TO CONTRACTORS. Collector's Office, New Orleans, June 15, 1837.

PROPOSALS will be received at the office until the 4th day of July next, for building a Light House and Dwelling House, at the mouth of the Chefuncta river on the lake shore, of the following materials, dimensions and description.

The Light House to be built of brick, the form round. The foundation to be sunk three feet, or as deep as may be necessary to make the fabric secure, to be laid in good lime mortar. The height of the tower to be thirty feet from the surface of the ground. The diameter of the base to be eighteen feet, and that of the top nine feet. The thickness of the wall of the base to be three feet, and to be uniformly graduated to 20 inches at the top. The top to be arched, on which is to be laid a deck of soap stone, eleven feet in diameter, four inches thick, the joints filled in with lead, on one side of which to be a scuttle to enter the lantern, the scuttle door an iron frame covered with copper—The outside wall to be well plastered with Roman cement, and white washed twice over. There are to be three windows in the tower, of twelve lights each, of ten by eight glass, in strong frames, and a door six feet by three, made of double inch boards, cross nailed, with substantial hinges, lock and latch, the door posts, cap and sill, to be of dressed stone, at least ten inches square—the ground floor to be paved with brick or stone—a sufficient number of circular stairs to lead from the ground floor to within six feet of the lantern, connected by a centre post, guarded by a good hand railing, with good floors on the joist of each story. From the top of the stairs to the entrance of the scuttle, to be an iron ladder with steps two inches square.

On the top of the tower to be a wrought iron lantern, of the octagon form, the posts to be one and a half inches square, to run down into the stone work, five feet, and secured with anchors. The height and diameter of the lantern to be sufficient to admit an iron sash in each octagon, to contain eighteen lights of ten by nine glass, the lower tier to be filled with copper; the rabbets of the sashes to be three quarters of an inch deep, and glazed with the best double glass from the Boston manufactory. From one of the octagons, to be an iron framed door covered with copper, four feet by two, to shut tight into the rabbets with two strong iron buttons. The top of the dome formed by sixteen iron rafters, concentrating in an iron hoop four inches wide and nine inches in diameter, covered with copper, thirty inches to the square foot, which is to come down and rivet on the port that forms the top of the sash which is to be three inches wide. On the dome, to be a traversing ventilator two and a half feet long and fifteen inches in diameter, on which is to be secured a copper vane, three feet long and twenty inches wide, around the lantern to be an iron railing the posts of which to be one and a quarter inches square; the upper one to be four feet from the deck. The lantern and wood work of the tower to be painted twice over with white lead, except the dome, which is to be black.

The Light House to have one conductor to electrical conductor, made of copper, three quarters of an inch in diameter, with a pointed [illegible]; a good cistern must be provided by the contractor, for the purpose of holding water containing 500 gallons.

The dwelling house to be of brick, thirty four feet by twenty, one story, of eight feet high, divided into two rooms, with an entry between—the stairs to be in the entry, to go into the chambers, which are to be lathed and plastered; a chimney near the middle of the house with a fire place in each room, [illegible] stone.

The roof to be rectangular, the boards of which to be jointed and [illegible] secured and covered with good merchantable shingles—three windows in each room of sixteen lights of 8 by 10 glass each, and one of the same dimensions in each chamber. The doors to be well panelled, with good hinges and thumb latches on each, and a good lock on the outside door. Cabinets [illegible] each room back of the chimney—all of the floors to be double, [illegible] and well nailed—the inside walls [illegible] and plastered, and all the inside work [illegible] plain decent style, and with good [illegible].

All the wood work to be painted—gutters to lead round the house, [illegible] to carry off the water—[illegible] of brick, five feet by four, the roof shingled or painted.

The whole to be completed in a workmanlike manner by the 1st day of December next.

Separate proposals will be received for fitting up the said Light house, with [illegible] fourteen inch reflectors—to have a [illegible] ounces pure silver on each reflector, [illegible] Winslow Lewis [illegible] to be approved by the [illegible] when the work shall be completed and approved.

Separate proposals will also be received for the erection of [illegible] light house and dwelling house, to be built of good red cypress or pine timber. june 10 12t JAMES W BREEDLOVE, Collector of the customs.

STRAY ANIMALS. WAS brought to [illegible] Gentilly a large red cow [illegible] American horse, [illegible] without any other apparent mark. If [illegible] days after the [illegible] of this advertisement, the owner [illegible] will be sold on Thursday 29 June, at 5 o'clock in the evening, conformable to the ordinances. june 15 A BRUGIER Syndic.

DELAHOUSSAYE, PLANCHARD & CO Auctioneers EXCHANGE ALLEY. a9

R H BRUNET, Auctioneer. Office No 91 [illegible] street m 3

DOCTOR EASTON, Has removed to No 110 Canal Street, at Mrs Wooster's.

L. DEPOORTER, DENTIST, No 130 Canal street. m10—1m

DR EASTON, ACCOUCHER, REMOVED to no 4, Canal street between Magazine and Camp streets, at Mrs Woosters.

FOR SALE A Family Barouche(?) [illegible] possessing all the qualities [illegible] horse [illegible] will be sold at a [illegible] as the owner will soon leave town [illegible]. Also a [illegible] calculated for one horse or two, with [illegible] double and single harness, [illegible] which will be sold for one hundred and fifty dollars, if application be made soon. Apply to R B WOODWORTH, june 15—3p Corner Canal & Basin sts

OIL—10 casks summer oil, 20 do winter do For sale by ROBERT H WHITE, j15

TAMARINDS—100 kegs landing and for sale by ROBERT H WHITE, j15 21 gravier st.

COAL—20 bbls Leigh coal landing from the bark Hercules, & for sale by june 15 JAS REED & Co

LIME—30 casks lime, landing from the barque Hercules, & for sale by june 15 JAS REED & Co. 35 Royal st

CORN BEEF—20 half bbls Philadelphia corn beef put up expressly for family use, landing from the barque Hercules, and for sale by JAMES REED & Co, june 15 No 35 Royal st

CIDER—100 boxes Philadelphia cider, a superior article, landing from the barque Hercules, and for sale by JAS REED & Co, june 15 35 Royal st

LATELY received from Bordeaux, and for sale by the subscriber, 160 bbls Red Wine, good quality, 69 do do superior, 700 boxes do old Haut Brion, 321 do do St Julien, 185 do white do, haut Barsac, june 15 A & Z CAVELIER.

WANTED TO HIRE—A negro about 21 years, to work in a grocery store. Apply to J E LOREILHE, june 15 corner Royal & Custom house sts

SELTZ WATER—This drinking is agreeable and wholesome during the hot weather. A few dozen only for sale by J E LOREILHE, june 15 corner Royal & Custom house sts

LOST or Mislaid.—A promissory note for twenty five thousand Dollars, dated 13th April, 1836 drawn by Thomas Dixon to the order of and endorsed by the undersigned, payable three years after date, with interest at seven per cent per annum, and secured by mortgage by act before William Christy, notary public. As this note has been annulled, notice is hereby given that it will not be paid; any information respecting it will be thankfully received and a reward given for the return of it if required. june 13 H C CAMMACK, 65 Gravier st

FANCY GOODS &C THE subscribers have just received by the Packet ship Orleans a fresh supply of cloth Brushes, long handled mouth, mirrors, hair fishing lines, steel tweezers, steel bodkins, yellow thimbles, pointed tooth brushes, rose water, macassar and antique oil, gum medicals, playing cards, Washington razors, plain Brazil [illegible] combs, fine horse combs, white linen twine, buckskin purses with clasps, Paysons indelible ink, red and black ink, wood shaving boxes with large glasses, Hush florale, miniature pins, gold finger rings chased motto and seal, Ladies ringlets and puffs &c. for sale by POLLARD & GREEN. june 13 no 53 chartres st.

SMITH & ALLEN, HAVING lately established themselves at the City of Houston, Texas, for the purpose of transacting a general forwarding and commission business inform their friends and the public, that having built a large and commodious warehouse, are now prepared to attend to any business that may be intrusted to them.

References: JAMES REED & Co. THOS TOBY & BRO. TURNER & WOODRUFF. m 29

LILLEY & FERGUSON, House and Sign Painters, 76 Custom House street. GRATEFUL for the support so liberally bestowed on them, will at all times endeavor to merit the patronage of their friends and the public, and beg to inform them that they have on hand and for sale every article in their line of business which they will dispose of on moderate terms. a18

LEECHES—Landing from ship Anne Louise, several thousand first rate leeches, at a very low price, wholesale and retail, at the Pharmacy of june 3 A A PEYCHAUD, 123 Royal st

DEMIJOHNS—600 received and for sale by may 29 ROBERT H WHITE, 34 Gravier st

FOR SALE by M. S. Cucullu, Lapeyre & Co. 700 Sacks green Havana Coffee, 3 Bbls and one case Sweet Meats, 300 Thousand Segars, first quality, 200 do do de Manzanillo, 168 Bales leaf Tobacco, do, 50 do do Cape [illegible] Valta abajo, 50 do do Tripa, 70 do do Capa and Tripa a 11

JOHN L MEYER, OFFERS for sale or barter for country produce, superior wines, Moset, (1831) L P Port, (1816) L P Madeira (1816), superior Cologne Gin for family use by Demeraria, importation of Chs W Karthaus of Baltimore, 50,000 superior Havana segars, an assortment of mahogany St Domingo, veneering, scantling and boards of different dimensions, boots from [illegible] Peck of Baltimore. JOHN L MEYER, june 17 No 30 Toulouse st.

DAILY STEAMBOAT MAILS ON THE MISSISSIPPI—Proposals for carrying a Daily Mail in steamboats between the points hereinafter designated, and to supply all the intermediate post offices situated on or near either bank of the river, or so many of them as may be required by the Department, from the 1st of January, 1838, to the 30th of June, 1840, inclusive, will be received at the Post Office Department until the 20th July next, to be decided on the 24th of said July, viz:

From Louisville, Ky. to New Orleans, La. 1,448 miles and back.

Leave Louisville every day at 9 a. m. arrive at New Orleans on the 6th day after at the same hour.

Leave New Orleans every day at 9 a. m. arrive at Louisville on the 10th day after at the same hour.

Proposals for running the downward trip in any number of days to be specified, not exceeding eight, and back in any number of days to be specified, not exceeding twelve, will also be considered. Proposals will be considered for a Daily steamboat mail from St. Louis to connect with this line at a point not lower down than New Madrid to be named. When the Navigation of the Ohio river may be impracticable from ice, the boats will be required to run daily from Columbus, Ky. or such point lower down as may be designated by the Department, where they will connect with a daily line of four horse coaches.

From St. Louis, Missouri, to New Orleans, 1,250 miles and back.

Leave St. Louis every day at 9 a. m. arrive at New Orleans on the fifth day after at the same hour.

Leave New Orleans every day at 9 a. m. arrive at St. Louis on the 9th day after at the same hour.

Proposals for running the downward trip in any number of days to be specified not exceeding seven, and back, in any specified number not exceeding eleven, will also be considered.

Proposals will be considered for a daily steamboat mail from Louisville Kentucky, to connect with this line at a point to be designated by the Department. When the Mississippi river above the mouth of the Ohio may be obstructed by ice, this line will be required to run from and to Columbus, Ky. or New Madrid, Missouri, or such intermediate point as may be designated by the Department.

Proposals will also be received for carrying a daily steamboat mail from Columbus, Ky. or some other point not below New Madrid nor above the mouth of the Ohio river, to be named by the Department, to New Orleans, between ten and eleven hundred miles, and back.

Leave Columbus or such other point as shall be designated, every day at 9 a. m. arrive at New Orleans on the fourth day after at same hour.

Leave New Orleans every day at 9 a. m. arrive at Columbus, or the other point to be named, on the eighth day after at same hour.

Proposals for running the downward trip in any number of days to be specified, not exceeding six, and the upward trip in any number of days to be specified, not exceeding ten, will also be considered.

If the letting is made under the last proposition, the land mail will be conveyed in four horse post coaches daily to Columbus, or such other point as shall be finally fixed upon for the commencement of the daily steamboat service.

Proposals will also be received for carrying a daily steamboat mail from Louisville to Columbus, or such other point, near the mouth of the Ohio river, as shall be designated, between four and five hundred miles, and back.

Leave Louisville every day at 9 a. m. arrive at Columbus, or such other point as shall be named, in two days, in time to connect with the steamboat mail for New Orleans; and leave said point soon after the arrival of the New Orleans mail, and arrive at Louisville on the 4th day after at 9 a. m.

Proposals for running this mail down in three or in four days, and up in five or six days, will also be considered.

From St. Louis to New Madrid, or some other point near the mouth of the Ohio river, between two and three hundred miles, and back.

Leave St. Louis every day at 9 a. m. arrive at New Madrid, or such other point as shall be named, in one and a half, in two, or in three days, as shall be proposed, in time to connect with the mail for New Orleans, and return in three or in four, or in five days, as shall be proposed, leaving immediately after the arrival of the mail from New Orleans.

Each route is to be let separately. The route, the sum, and the residence of the bidder should be distinctly stated in the bid. The sum should be stated by the year.

No proposal will be considered, unless it be accompanied by a guarantee signed by one or more responsible persons, in the following form viz:

"The undersigned [illegible] guaranty that [illegible] if his bid for carrying the mail from [illegible] to [illegible] be accepted by the Postmaster General, shall enter into an obligation prior to the first day of October next, with good and sufficient sureties, to perform the service proposed. Dated [illegible] 1837."

This should be accompanied by the certificate of a postmaster or other satisfactory testimony, that the guarantors are men of property, and able to make good their guaranty.

The mails are to be taken from and delivered into the offices at the ends of the route; and taken from and delivered to the carriers of the offices, for each intermediate post office, on or near the bank of the river. But [illegible] detention is to be allowed for each intermediate office.

The boat will be required to make the utmost practicable despatch, and to run through in the time specified in the schedule attached to the contract.

The captain or clerk of the boat will be allowed a mail key, after being duly sworn, for the purpose of transferring mail packages from one bag to another, and placing way letters in small bags, the better to facilitate and ensure their delivery to the proper offices.

The Postmaster General reserves the power of changing the schedule hours; of deducting pay for mail failures; of imposing reasonable fines for delinquencies; and annulling the contract for repeated failures or gross misconduct.

The proposals should be sent to the Department, sealed, endorsed "Proposals for steamboat mail," and addressed to the First Assistant Postmaster General, S. R. Hobbie.

It is earnestly desired to put the service that shall be contracted for under this advertisement in operation at the earliest practicable time. If those who bid can engage to commence the service on the 1st October next, a temporary contract for the last quarter of this year will be made, on the same terms as may be secured under this advertisement.

AMOS KENDALL. POST OFFICE DEPARTMENT, March 27, 1837. [illegible] 13 law

PARISH OF JEFFERSON—Court of Probates—The State of Louisiana:—To all whom these presents shall come, greeting:—Whereas Mrs. Celeste Euphemie Labranche, the wife of William Brown, having purchased at a sale made by the Judge of the Court of Probates, in and for the Parish of Jefferson, [illegible] clerk hereof, under a decree of the said Court of Probates, rendered on the thirteenth September, 1836, the hereinafter described property, has applied to the Judge of said court for a monition or advertisement in conformity to an act of the Legislature of the State of Louisiana, entitled "An act for the further assurance of titles to purchasers at judicial sales," approved the 10th March, 1834.

Now, therefore, know ye, that all persons interested herein, are hereby cited and admonished in the name of the State of Louisiana and the Court of Probates, in and for the parish of Jefferson, who can set up any right, title or claim in and to the property hereinafter described, in consequence of any irregularity or illegality in the appraisement and advertisement, in the time, and manner of the sale, or for any other defect whatsoever, to shew cause within thirty days from the day this monition is first inserted in the public papers, why the sale so made should not be confirmed and homologated.

The said property was sold by the said Judge, as aforesaid, on the thirteenth day of March, 1837, by virtue of the decree of the Court of Probates, rendered as aforesaid, in the matter of the succession of Barne Cutteen(?), deceased.

And at said sale, the said Mrs Celeste Euphemie Labranche, the wife of William Brown, became the purchaser thereof, for the price of four thousand four hundred and eighty dollars, ($4,480,) payable one fourth cash, and the balance at 12 and 18 months credit, in notes satisfactorily endorsed, with mortgage until final payment.

Description of the property, as given in the process verbal of said sale, on file in said court, viz:

Six lots of ground, together with all the rights, ways, privileges and advantages thereto belonging or in any wise appertaining, situated in the new fauxbourg Lafayette, in the Parish of Jefferson, designated by the Nos. 2, 3, 4, 5, 6, 7, 8, 9, 10, 11, 12, 13, 14, 15, 16 and 17 in square No. "Twenty," agreeably to a particular plan of said property, bearing date April 20th 1831, drawn by Louis Bringier, Surveyor General, and deposited in the office of the parish Judge of the Parish of Jefferson, for reference.

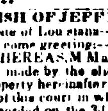

Witness F. J. E. Dugué Livaudais, Judge of the said Court of Probates, this 13th day of May, A. D. eighteen hundred and thirty-seven, and in the sixty-second year of the Independence of the United States of America.

june 22 F. DUGUE, Judge.

PARISH OF JEFFERSON—Court of Probates—State of Louisiana:—To all whom these presents shall come greeting:—

WHEREAS, M Maher, having purchased at a sale made by the sheriff of the parish of Jefferson the property hereinafter described, has applied to the Judge of this court in whose office the deed of sale was recorded on the 3d day of March 1837, for a monition or advertisement in conformity to an act of the legislature of the state of Louisiana entitled "an act for the further assurance of titles to purchasers at judicial sales, approved the 10th day of March, 1834.

Now therefore, know ye, and all persons interested herein are hereby cited and admonished in the name of the state of Louisiana, and of the court of probates in and for the parish of Jefferson, who can set up any right, title or claim to the property hereinafter described, in consequence of any informality in the order, decree or judgement of the court under which the sale was made, or any irregularity or illegality in the appraisement and advertisement in the time or manner of sale, or for any other defect whatever, to show cause within thirty days from the day this monition is first inserted in the public papers, why the sale so made should not be confirmed and homologated.

The said property was sold by the sheriff of the parish aforesaid on the 25th February, 1837, by virtue of a writ of fieri facias issued from this court on the 13th April, 1837, in a suit entitled Taylor and others, vs Maria Holliday, No. [illegible] docket of this court) at which sale the said M Maher, became the purchaser thereof for the price and sum of fifteen thousand and six hundred dollars, ($15,600) payable one fourth in six months, and the balance at one, two and three years credit in approved endorsed notes bearing mortgage until final payment.

Description of the property as given in the judicial conveyance viz:

Two Lots of Ground, making a part of the Plantation of Mrs Maria Holliday, situated in this parish about eight miles above Carrollton, on the left side of the river Mississippi, marked on numbers 7 and 8 on a plan drawn by J C Naylor, surveyor of the United States, measuring each one arpent front on the said river Mississippi, and running to the lake between parallel lines.

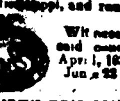

Witness my hand and seal of this said court, this twenty second day of April, 1837. F DUGUE, Judge. June 22 1837.

FOURTH EDITION OF DOLBEAR'S Scientific(?) [illegible] of Practical Penmanship, for sale wholesale and retail at their Writing Academy, No 8 Chartres street. This work is designed as a text book for schools, and also for private learners, from which a person may acquire a rapid business style of writing suited to counting house or parlor. The object of the authors has been to have penmanship taught [illegible] and not by [illegible] practice [illegible] june 10 6t

City Marshall Sales.

W. E Turner vs Santiago [illegible] Con.

BY virtue of an order of the city court to me directed by the Honorable Thos N Morgan, associate judge of the city court of New Orleans, I shall expose at public sale, on Saturday the 24th June, 1837 at 5 o'clock p m, on the premises, No 68, Gravier st, the contents of a segar shop seized to satisfy the judgment rendered in the above case. Terms Cash june 21 E BEAUREGARD, marshall.

Andrew Castillo vs John Webb.

BY virtue of a writ of fieri facias to me directed by the Hon J N Duncan, presiding judge of the city court of N. Orleans, I shall expose at public sale on the 27th of July, 1837, at noon, at the New Exchange corner of St Louis & Chartres sts, a negro boy named KING, aged about 14 years, seized to satisfy the judgment rendered in the above case. Terms Cash. june 21 B BEAUREGARD, marshall.

J Brand(?) & Co, vs Carpenter represented by his agent Tankesly & Tankesly.

BY virtue of a writ of fieri facias to me directed by the Honorable G Preval, associate judge of the city court of New Orleans, I will expose at public sale on the 3 day of July, 1837, at 12 o'clock m, at the New Exchange, corner of Chartres and St Louis sts, a light sorrel horse, works well in harness, paces well, and is a first rate saddle horse, seized to satisfy the judgment rendered in this case. Terms Cash. june 23 B BEAUREGARD, marshal

BY virtue of a writ of fieri facias to me directed, by the Honorable J. N. Duncan, presiding Judge of the city court of New Orleans, I shall expose at public sale on the 6th of July, 1837, at 5 o'clock, p.m. at the corner of St. Ann and Conde streets, 15 boxes of Liquors, 35 boxes Medoc Wine, 70 boxes of wines and sundry other articles, seized at the suits of J. L. Florance & A Maurian. Terms cash. june 22 B. BEAUREGARD, Marshal,

STATE OF LOUISIANA—Parish of St. Bernard—Court of Probates—Estate of Antonia Gutierrez deceased, wife of Francisco Bevas(?).—By virtue of an order from the Court of Probates in and for the Parish of Bernard, will be sold at public auction, by the undersigned, at the courthouse of this parish, on Monday the 24th day of July, 1837, at ten o'clock, A M the following lot of ground, to-wit: A certain tract of land, situated in this parish, on the Bayou Bouls(?), at about three miles from the river Mississippi, measuring a quarter of an arpent front on the right bank of the said bayou, with a depth of forty arpents, bounded on both sides of said bayou by the property of Mr Philippe Gutierrez. Terms of sale: six, twelve and eighteen months credit, for endorsed notes with mortgage until final payment. Parish of St. Bernard, June 20th 1837. june 22 OCTAVE S. ROUSSEAU, Judge.

STATE OF LOUISIANA—Parish of St Bernard. Court of Probates. Estate of the late Etienne Veillon. By virtue of an order from the court of probates in and for the parish of St Bernard, will be sold at public auction, by the undersigned, at the court house of this parish, on Monday the 24th day of July 1837, at ten o'clock, A M. the following slaves, to wit: James a negro man aged about 22 years and Felicia a negro woman aged about 26 years. Terms of sale, one, two and three years credit for good endorsed notes with mortgage until final payment. Parish of St Bernard, June 20th, 1837. OCTAVE S. ROUSSEAU, Judge.

THE subscribers has the honor to inform the public, that the seizure made at his house, is altogether unconnected with his business, not being any longer the partner of Mr Joseph Menard who having sold to him his whole interest on paroles and having received several sums on account of 1825, being the amount of his claim for his half of the establishment, the said Menard having failed to fulfil some engagements he had contracted, elsewhere has been prosecuted and being absent from town, I have been compelled to abandon my establishment, and made responsible for a debt entirely unknown to me. P GIROD, june 20.

LOST—Thursday evening 15th inst. sent down to the lake end of the rail road previous to the departure of the steamer Mazeppa, and supposed to have been put on board, one large black leather trunk, marked on brass plate "H. Fain, Tenn." a black over coat, with black summer coat, was strapped on top of said trunk, 1 pair of quite new saddle bags, marked "B. S. P." one portable writing desk marked "G P" with a piece of carpeting corded over it, one bundle of clothing and one box of segars. It is supposed that the above named articles were put on board of the Mazeppa, and through mistake taken off at either Bay St Louis, Pass Christian, Biloxi or at the Pascagoula. Should this meet the eye of some of the passengers who have seen them, they will have the goodness to send by first opportunity to TOURNE & BECKWITH, june 20 36 Poydras st.

TOWN OF UNCLE SAM. BY order of the Board of Directors of the New Orleans and Nashville Rail Road Company, the purchasers of lots in said town of Uncle Sam who have neglected to appear and accept their sales are

Notified

That unless the same be done by the 1st day of July next, they will be proceeded against and the property adjudicated to them, will be again offered for sale at their risk and cost according to law.

And in virtue of another resolution of said board of direction.

Notice

Is given to all purchasers who have, or who shall have accepted the sales, that they may have the privilege of postponing the payment of each instalment for one year by [illegible] with their endorsers at the office of H B Cenas notary, and sign the postponing such payments.

The notes of those failing to do so must be put under protest. M W HOFFMAN, Presid't. june 15—1m

JOHN G & E BOKER. 24 Pine Street, New York offer for sale. 1st RENISH WINES, viz.

HOCHHEIMER	vintage of	1827
do	do	1834
do	do	1825
do dom drchant, gold seal	do	1822
Rudesheimer Cabinet	do	1834
Steinberger do	do	1827
Johannesberger	do	1822
do Cabinet	do	1822
do do extra quality gold seal	do	1822
do do do do	do	1834

These wines are all from the well known house of P A Mumm, in Cologne, Frankforth, and Johannesberg, and the importation of which into the United States, is exclusively in the hands of John G. and E Boker, who have also direct from the Prince's Agents

Metternich's Castle Johannesberger,	red seal	vintage of	1825
do do	gold seal	do	1828
do do	red seal	do	1822
do do	gold seal	do	1822

2 Champaigne.

d. Bacchus brand,
p. Arrow do
c. J G & E Boker's Cabinet Champaigne.

These are new brands, selected and put up under the inspection of one of the firm:

d. Anchor brand, the genuine and original brand,
e. Harp brand,
f. Low priced Champaigne

3. CORDIALS, of first quality and expressly distilled for their sales, viz: Maraschino, Curacoa, brown and white, Anisette, Absynthe, Stomach bitters. Royal Punch Surup.

4th Claret.

Graves and Sauterne, low and high priced, in wood and glass, Burgundy wines of the very first grades.

5. Madeira, Sherry and Port. In wood and glass

6 French Brandies and Hollan Gin. A price list has been deposited with James Collis & Co, of New Orleans, and orders will be promptly attended to. june 7—3aw—m New York June 7, 1837.

THE subscribers have received by late arrival and offer for sale, at moderate prices: 4 boxes sardines in oil and butter, 1 do preserved strawberries in sugar, An invoice of baskets, well assorted, 4 pipes cognac brandy, good brand and quality, 2 cases double barrelled guns, flint and percussion locks, 800 baskets Angers Guignolet, 150 barrels white vinegar 150 cases Frontignan Muscat wine, 200 do cherries in brandy, Large assortment of bottles, 10 casks medoc red wine, 1 do fine Javel wine, for dessert, 150 cases Medoc wine, St Julien, 1st quality, 1 do French locks. 3 do hair brooms and brushes and other articles F HENRY & LAURANS, june 22 20t 36 Old Levee.

LOST CHILD. A LITTLE NEGRO GIRL, aged about 3 or 4 years, has been brought to the Recorder's office Some 15 days ago, as it appears by testimony and verbal declarations, a negro woman, with written leave from her master to hire herself out, took a room in Love street. She had two children, one 7 or 8 years old, and the other 3 or 4. She hired the eldest one and disappeared, leaving the youngest who was found and taken up for charity by Mr Joseph Bernard, who brought her to this office.

It has been said in the part of the town inhabited by this negro woman that her master here was Mr Smith who holds a public office.

The owner of said child is requested to claim her and pay the costs. J B S StAMAND, Clerk. Recorder's Office, Municipality No 3, May 16.

L DEPOORTER. Surgeon Dentist, 130 Canal street. HIS great study in the scientific part of his art, under the first practitioners; his perfect knowledge of the mechanical part of his profession; and a practice followed with success for a number of years, entitle him, as he flatters himself, to the confidence of a discriminating public.

N. B. L. D. undertakes to cure all diseases of the mouth, the perforating and division of the bones and of the palate. This part of dental surgery belongs to the profession of dentistry in Europe a16

RIBBONS FOR THE MEXICAN MARKET—Rebeillous, satin ribbons and Galloons for sale by J LE BLANC & Co, june 7 103 Royal st

LANDING from ships Bonne Rachelle and Anne Louise, 300 baskets aniseed, superior quality, 200 cases preserved fruits, 100 cases cordials. From former importation—400 cases sherry in white and black bottles, 300 baskets oil in large and small bottles, Chateau, margeaux wine, Lafitte, do in half bottles, and an assortment of wine in casks and cases, brandy and cordials. PICHBAN(?) & LONGIS, june 7 65 St. Louis st.

LOOK HERE. Andrews & Brothers ARE selling cheap bargains in Dry Goods for almost any of the suspended banks notes of Alabama, Tennessee, Georgia, South Carolina, Mississippi, Louisiana, Kentucky, Ohio and Illinois. City and country merchants, consumers and dealers wishing to purchase goods will find it much to their interest to call at No 19 Chartres street. june 13

BISOGNE FRERES have just received by this [illegible] and late arrivals, an assortment of the most fashionable novelties, as muslin and jaconet, with fine figures, satin [illegible] handkerchiefs, [illegible] colors for summer gent's silk [illegible] of the best style, and other fancy articles, which they offer for sale wholesale and retail at 123 Royal st. corner St Louis [illegible]

STATE OF LOUISIANA—Parish of St John the Baptist—Court of Probates—On Saturday 1st July 1837 at 3 o'clock P M., by virtue of a decree from the honorable the court of probates, in and for the parish of St John the Baptist, bearing date 9th instant, will be offered to public sale by the Judge of the said Court of Probates, on the plantation of Clairville Cassin(?), situated in this parish on the right bank of the Mississippi, the property belonging to the community which has existed between the said Clairville Cassin and the late Marie Doralise Bourgeois his wife, viz:

1st Three counterpoints,

2d The two following slaves: Nelson an American negro of about 40 years old, somewhat of a carpenter and Ann an American mulatto girl of about 35 years old, house servant, washer and seamstress.

Conditions.

The counterpoints payable cash.

The slaves payable one half on all March 1838, and the other half in all March 1839, in approved endorsed notes payable at the clerk's office of the court aforesaid, secured by mortgage. Said notes in case of non payment when due, will bear an interest of ten per cent per annum, from their maturity until final payment.

The expenses of the deeds of sale, mortgage, release and at the charge of the purchasers. Parish of St John the Baptist, 27th May 1837. may 31—6t—1w T LEBLANC, Judge.

STATE OF LOUISIANA—Parish of St John the Baptist—Court of Probates—On Monday 3d of July 1837 at 3 o'clock P M, by virtue of a judgement rendered on the 26th of April last, past by the court of Probates in and for the parish of St John the Baptist in the suit of Pierre Hoiard vs Joseph Brow undertutor of the minor Azelie Hoiard and others, in order to effect a partition between the parties, will be offered to public sale by the Judge of the said court of Probates on the plantation hereinafter described the following properties:

1st Two horses and a Cow.

2d Robin an American negro of about 30 years old, field hand, sickly—Tarquin an african negro of about 32 years old, field hand—Henriette an american mulatto girl of about 22 years old, house servant, and her two children, Eve of 4 years old and Fanny of 14 month old

3d A plantation situated in this parish on the right bank of the Mississippi, measuring one arpent and a half more or less, front to said river by forty in depth, bounded on the upper side by that of Julien Bossée and Widow Benjamin Bossée, and on the lower by that of Benjamin Borne; together with a small house, a corn store and a negro cabin, the other buildings thereon belong to Louis Chevalier D Arensbourg, and are reserved, as well as one arpent of fences belonging to Julien Bossée.

Conditions.

The moveables payable cash.

The slaves and the plantation payable 4,930 cash, and the balance in three equal instalments in all March of the years 1838, 1839, and 1840, in approved endorsed notes payable at the clerks office of this Parish, and secured by mortgage until final payment.

The expenses of the deeds of sale, mortgages, releases &c. at the charge of the purchasers. Parish of St St John the Baptist 27th May 1837. may 31—6t—1w T LEBLANC, Judge.

STATE OF LOUISIANA Parish of Plaquemines. Court of Probates—Will be sold by the undersigned Judge, on the premises, Wednesday, the 28th of June next, at 12 o'clock, M for account of the succession of Marie Louise Colette deceased, wife of Pierre Jean Pierre Buras, and of the community of goods which existed between them, the following property, viz:

1. A tract of land situated in this parish on the right bank of the river, at about nineteen leagues below the city of New Orleans, cultivated as a rice plantation, measuring sixteen arpents fronting the river, by forty arpents in depth, bounded above by land of Jean Pierre Buras(?) and below by that of Edouard Buras, together with all the buildings, consisting of a very good dwelling house, kitchen, rice mill and negro cabins, all in very good order.

2. Another tract of land, known under the name of "the Vacherie," on the same side of the river, about three miles above said rice plantation, measuring eight arpents, fronting the river by forty arpents in depth and bounded on both sides by lands said to belong to Mr John McDonough.

3 Another tract of land on the same side of the river, about one mile below the first described land, measuring ten arpents fronting the river by forty arpents in depth, bounded above by land of Antoine Pelat and below by that of Jean Gould(?)

4. The slaves Janvier, creole negro, aged 21 years; Jos, American negro, 20 years; George do 15; Nicholas(?) do 14; George do (orphan) 10 years; Françoise, creole negress, 22 years, and her 3 children, Rosette of 5 years, Caroline of 2 years and Edmond of seven months; Caroline, creole negress 22 years; Mary, American negress, 13 years; and Sally do, 35 years. (sickly.)

5. 7 pairs of oxen, 29 cows with their calves, eleven young cattle, ten creole horses.

6. Two very good large pirogues, with their oars and sails.

Conditions of the sale—the moveables cash, the landed property and slaves payable 1 3 cash, 1-3 in one year, and 1 3 in two years, in notes satisfactorily endorsed and bearing mortgage and divided to suit the heirs. G LEONARD, Judge. Parish of Plaquemines, May 26, 1837. m30

STATE OF LOUISIANA, Parish of Plaquemines—Court of Probates—Will be sold by the undersigned Judge, on the premises, Wednesday, the 28th of June next, at 12 o'clock, M for account of the succession of Suzanne Arsene Buras, deceased, wife of Jean Lewis Buras, and of the community of goods which existed between them, the following property, viz:

1 A tract of land cultivated as a rice plantation, situated in this parish on the left bank of the river Mississippi, at about nineteen leagues below the city of New Orleans, measuring four arpents fronting the river by forty arpents in depth, bounded above by the land of Cyprien Buras, and below by that of Hubert Buras, together with the improvements thereon.

2. The slaves Philippe, an American negro, aged about 23 years. Sally an American negress aged 20 years, and her child Dick 10 months.

3 Thirty heads of cattle, eight stack of rice, one pirogue and six hogs.

Conditions of the sale—the moveables cash, the land and slaves payable one third cash, one third in one year, and one third in two years credit, in notes satisfactorily endorsed bearing mortgage on the property sold. G. LEONARD, Judge. Parish of Plaquemines, May 26, 1836. m30

Judiciary Advertisements.

STATE OF LOUISIANA—Parish Court for the Parish and city of New Orleans. Present the honorable Charles Maurian, Judge. June 19th, 1837. M W Hinkle vs his creditors. No. 9763. The cession of property by the petitioner is hereby accepted by the court for the benefit of his creditors; and it is ordered that a meeting of said creditors be held at the office of Jules Mossy, notary public, on Monday, the 24th day of July, 1837, then and there to deliberate on the affairs of the petitioner, and in the meantime all proceedings against his person and property are stayed.

It is further ordered that M Grivot, Esq, be appointed to represent the absent creditors. By order of the Court, Clerk's Office, June 20, 1837 june 20 J OLLIE, D'y Clerk

STATE OF LOUISIANA—First Judicial District Court—William Hoskins and Benj[illegible] Wilcox vs. their Creditors and the Creditors of Hoskins & Wilcocks The cession of the petitioners property having been accepted by the Court for the benefit of their creditors, it is ordered that a meeting of said creditors do take place at the office of H B Cenas, Esq notary public, on Saturday the 15th of July next, at 10 o'clock A M. for the purpose of deliberating on the affairs of said petitioners; and in the mean time, all judicial proceedings against their persons and property are stayed Edward Rawle Esq. is appointed to represent the absent creditors. Witness, the honorable Charles Watts, Judge of the Court aforesaid, this 9th June, 1837. P. LE BLANC, june 15—3t Deputy Clerk.

STATE OF LOUISIANA.—Parish Court for the parish and city of New Orleans—Present the Honorable Charles Maurian, Judge—June 7th, 1837. No. 9729—John Dunn vs. his creditors.—The cession of property by the insolvent is accepted by the court for the benefit of his creditors. It is ordered that a meeting of his creditors be held on Monday the 10th of July 1837, before Wm Boswell, Esq. Notary Public, then and there to deliberate upon the affairs of the insolvent. It is further ordered that R M Shepherd, Esq. attorney and counsellor at law be appointed to represent the absent creditors in this case and that in the mean time all proceedings against his person and property be stayed. Clerk's Office, New Orleans, June 8th, 1837. june 15 2taw ARMAND PITOT, Clerk.

STATE OF LOUISIANA, First Judicial District Court. Tuesday, the 30th day of May, 1837. Present the Hon. Charles Watts Judge. Swain & Brother, John Watson Swain and Thomas C Swain vs. their creditors. No 13905. On motion of Wm. C Micou, Esq. of counsel for the petitioners and on filing the written resignation of John Watson Swain, elected syndic at the first meeting of the creditors of the petitioners, it is ordered by the court that another meeting of said creditors be called before Joseph B. Marks, Esq notary public, on Saturday, the first day of July next, after the legal notices for the purpose of deliberating upon the affairs of the said petitioners, and electing another syndic or syndics in his place. Extract from the minutes, m31 JOHN L LEWIS, Clerk.

STATE OF LOUISIANA. First Judicial District Court. Tuesday, the 30th day of May, 1837. Present the Honorable Charles Watts, Judge. J. Watson Swain & Co. and R. H. Brunet vs. their creditors. No 13906. On motion of W C Micou, Esq of counsel for the petitioners, and on filing the written resignation of John W Swain, one of the joint syndics elected at the first meeting of the creditors of the petitioners, it is ordered by the court that another meeting of said creditors be called before Joseph B. Marks, Esq. notary public, on Saturday the first day of July next, after the legal notices for the purpose of deliberating upon the affairs of the said petitioners, and electing another syndic or syndics in his place. Extract from the Minutes. m31 JNO. L LEWIS, Clerk.

$10 REWARD Will be given to the person who shall lodge in the police jail of the 3d municipality, the negro boy named **Philop** alias **Philippe H Almes**, pretending to belong to Mr Brown living in the upper part of New Orleans; said slave is about 25 years of age, 5 feet 6 1/4 inches high, long faced, speaking French & English. He escaped from said jail in the night of the 16th or 17th inst. P BAYHI, june 20 10t Captain.

Lodged in the jail of the parish of Jefferson a negro man **Nathan**, belonging to Mr Antoine Plaisance of Lafourche. The owner is requested to claim said negro in compliance with the law MANUEL J GARCIA, june 17 Sheriff

$50 REWARD. Ranaway from the subscriber, about the 15th March last, **Mary Ann** alias **Viana**, a mulatress about 17th years of age, slightly freckled, speaks French and English, has a good figure, rather tall, down look when spoken to formerly belonged to Mr Goodrich, jeweller, in Chartres st, and recently to Mr Swain the apothecary Canal st. The above reward will be given for her delivery in the city prison. a 28 Signed GEO A BOTTS.

NOTICE—The copartnership heretofore existing under the name of Phillips & Hart is dissolved by mutual consent. The affairs of the concern will be closed at No 38 Bienville st J W PHILLIPS. june 13 HENRY HART.

Sales at Auction.

BY JOSEPH LE CARPENTIER

WILL be sold at public auction, on Thursday, July 6, 1837, at the new Exchange, corner of St. Louis and Chartres street, by order of the syndic of Wm J. Thompson and W. T. Thomson & Co. the after mentioned properties, purchased the 3d January last, by Mr. Philip Power & Mr. Mumford Perks, who having not complied with the terms and conditions the sale will be held liable for any loss on said sale.

1st. All the right, title and interest of Wm T. Thompson to a certain tract of land, situated in the parish of Washington containing 640 arpents more or less.

2d. All the right, title and interest of Wm J. T. Thompson & Co. to a certain tract of land, situated in the same Island, containing 640 arpents more or less.

Terms—6, 12, 18 & 24 months from 3d January, 1837, in satisfactorily endorsed and bearing mortgage with interest, at 8 per cent per annum from date, until paid.

Bills of sale to be passed at the expense of the purchasers, by Wm. Boswell, Esq. Notary Public. june 20 St

BY J B BLACHE.

WILL be sold, by order and under the inspection of the Wardens of the Port, for account of whom it may concern, on Friday the 27th of June next at 12 o'clock, at the Exchange, corner of Chartres and St Louis streets,

The Spanish brig **Abencellage** Capt Bicard, from Havana, with her tackle, apparel and furniture as she now lies on the other side of the river. She is coppered and copper fastened, and 101 tons Spanish burthen. Purchasers may see her inventory at the office of the above mentioned auctioneer. m31

BY J DOMINGON(?).

BY virtue of an order from the Honorable the Court of Probates in and for the Parish and city of New Orleans, bearing date the 6th [illegible] I will sell to the highest bidder, on Monday [illegible] June instant, at 12 o'clock, M at the New Exchange Coffee House at the corner of Chartres and St Louis streets, for account of the succession of H. B. Pontoire, deceased,

The Slave **Isaac**.

TERMS—Twelve months credit. The purchaser to give Bond and security to the satisfaction of the Court and the testamentary executor of said Pontoire should said Isaac, at any time, pay or cause to be paid the amount of the purchase money and costs, he shall on his complying with [illegible] formalities be entitled to his liberty. june 9

BY F. DUTILLET & DELERY

WILL be sold, on Saturday, July the 15th, at 12 o'clock, at the Exchange, corner of St Louis and Chartres st, by virtue of an order of the Honorable Court of Probates, in and for this parish and city, dated June 8th, 1837, the following slaves, belonging to the estate of late Marie Macarty the deceased Widow of Francois Robert Gobinet de Montrieul, viz:

1st. Carlos mulatto, 45 years old.

2d. Narcisse mulatto, 43 do do, cartman and good temper.

3d. Robert griffe, 25 do, very good cook, driver, having absented himself 5 years ago.

4th. Julia, negro woman, 30 years old, and her children, Celestine 4 years old, Julia, is a very good cook and something of a washer.

5th. Angele, mulatto woman, 32 years old, and her children, Martha mulatto, 7 years old, Josephine 4 years and Celina 20 months, Angele is a good, washer and ironer, very good house servant.

6th. Angela, mulatto, 17 years old, very good house servant and seamstress, daughter of Angela

7th. Edmund, mulatto, 13 years old, good house servant, son of Angele.

8th. Jeanne, negress, 20 years old, and Pierre her son 18 months old, Jeanne is a house servant.

9th. Adele, griff, 20 years, very good house servant, seamstress, washer and ironer.

The above slaves are warranted against the vices and maladies prescribed by law.

Terms—6, 12 & 18 months credit, in notes endorsed to satisfaction, divided in sums to suit the vendor, with mortgage until final payment.

The acts of sale before, Gustave Le Gardeur, Not. Public, at the expense of the purchaser. june 10—6t

BY FRANCOIS DUTILLET & DELERY

IN virtue of a decree of the hon. the Court of Probates in and for the parish and city of New Orleans, there will be sold on Saturday, the first of July 1837, at noon precisely, at the New Exchange, corner of St Louis and Chartres streets, for the account of the succession of the late Antoine Abat, the following slaves:

1. Gustave, a mulatto boy, aged about 14 years crippled in his right hand.
2. Eugene, a negro boy, aged about 11 years.
3. Bonne a griffonne aged about 30 years, with her 3 children named
4. Ferdinand, alias Matote, a mulatto boy, aged about 17 years.
5. Francisque, alias Turon, a mulatto boy, aged about 13 years, stammering in his speech.
6. Pauline, a girl aged about 11 years.
7. Josephine, alias Fine, a negress about 30 years of age, somewhat of a cook, with her daughter
8. Clementine, a girl, about 10 years.
9. Jules, a mulatto boy, about 10 years of age.
10. Alphonse, a mulatto boy, aged about 16 years.
11. Eugenie, a negress aged about 40 years, washer and ironer, with her two children, named
12. Henriette, a negro girl, about 9 years of age.
13. Henry, a boy about 7 years of age.
14. Louison, a negress, aged about 17 years, house servant.
15. Isabelle, a negress, aged about 20 years
16. Marguerite, a negress, aged about 25 years, in the habit of leaving home

TERMS.

The two slaves Gustave and Eugene, will be sold separately and for cash.

The griffonne Bonne and her three children, will be sold in one single lot, payable the two thirds of the price cash, and the balance at one year's credit for notes satisfactorily endorsed and secured by mortgage on the slaves.

Josephine, alias Fine, with her daughter Clementine, in one single lot.

Eugenie, with her two children Henriette and Henry, also in one single lot, and the 9 other slaves each separately.

The whole at a credit of 6, 8 and 12 months for notes satisfactorily endorsed and secured by mortgage on the slaves respectively.

The acts of sale to be passed at the expense of the purchasers, before Carlile Pollock, notary public. m29 St

DETAINED in the Police Jail of the Guard house, in faubourg Washington, in the 3d Municipality, (formerly Franconi) a negro man named LEWIS WHITE, belonging to Mr Triley, about 30 years old, 5 feet 6 inches [illegible] round face, with a scar [illegible] on the forehead, speaking English only [illegible]. Notice is hereby given to the owner of said slave to come and claim him, in conformity to the law. Washington Guard house, 22 June, 1837. june 22 P. BAYHI, Captain of the Watch

DETAINED in the Jail of the Guard house of faubourg Washington (formerly Franconi) within the 3d Municipality, a mulatto woman named MARIA, pretending she is free, about 22 years old, 5 feet high, round face, dark complexion, with a double nipple on the right breast. Notice is hereby given to the owner of said slave, to come and claim her, in conformity to the law. Washington Guard house, 22d June, 1837. june 22 P. BAYHI, Captain of the Watch

DETAINED In the jail of the parish of St Bernard, a negro woman named ELIZA, rather red complexion, about 35 years old, pretending that she belongs to Mr Vincent, of the parish of Plaquemines. Notice is hereby given to the owner of said slave to come and claim her, according to law. FRANCOIS GARIC, Sheriff. Parish of St Bernard, June 17, 1837. j 22 3t

BROUGHT to the Jail of suburb Washington, Post of the 3d Municipality (Franconi House) the negro WM SMITH, saying to be free, about 37 years old, 5 feet 5 inches high, American measure, flat nose, bearded face. Notice is given to the owner to claim him, in complying with the law. Suburb Washington Post, June 17, 1837. june 17 P BAYHI, Commander of the Post

$20 REWARD Ranaway from the subscriber, in the parish of St John the Baptist, the mulatto boy **Geo. White**, aged from 25 to 30 years, ordinary size, of a weak constitution, a long face, fine features, quick eyes, with a strong voice, he speaks both languages, he took with him all his clothes and some money; he had on when he ran away a grey hat, he will no doubt endeavor to embark on board some steamboat. Those who may harbor said slave shall be prosecuted with the utmost severity. The above reward shall be given to whoever will arrest him and lodge him in one of the city jails. ANDRY & A BOUDOUSQUIE. The Planters Advocate of Donaldsonville and Baton Rouge Gazette, will please insert the above for one month and forward their accounts to this office for settlement. june 15—2aw 1m

$50 REWARD. RANAWAY from A Marot's plantation, near Baton Rouge, about two months ago, the negro man, **Manuel** Description—black, 5 feet 4 inches high, about 30 years old, one scar on the forehead, and much marked with irons. A few days after he absconded, he was seen about the country with pistols, a gold watch, and a large amount of money in bank notes, which he must have robbed somewhere. He was engaged some weeks in peddling along the river, among the negroes, and was very nearly taken once or twice. He has been seen two days ago on the river, very genteelly dressed and stated that the flat boatman who had brought him down from Baton Rouge, were to carry him to Cincinnati. He is very plausible, speaks French and English and is said furnished with every kind of necessary papers. The attention of the captains and clerks of steamboats is called to the present. The reward will be given to lodge him in jail. m23

200 Dollars Reward. Ranaway, several months ago, from Chase & Anderson's Press, DAVY, a negro aged about 31 years, very black and likely, and about 5 feet 10 inches high, stout made, bought of Mr Macarty. Also—SAM, about 28 years old, very black, 5 feet 9 inches high, with high cheek bones and bow legged. Bought of Major Eaton. The above reward will be paid for the apprehension of both, or $100 for either, on application to m 23 YORKE BROTHERS, 65 Camp st

TWENTY FIVE DOLLARS REWARD. Ranaway, about the first of April last, a dark griffe negress, named **Minerva**, about 18 years of age; she is a creole, has large prominent eyes, a round face, and well formed person, [illegible] she has run away frequently, and is well known through the whole city. The above reward will be paid on [illegible] delivered at the Calaboose. m 18 1m GEO A BOTTS.

30 DOLLARS REWARD. Left the Orleans Cotton Press, on Friday morning, the 24th March, the negro man named **Charles alias Bell**, about 29 years old, dark brown complexion, about 5 feet 10 inches high and rather stout built; he is a rough carpenter and will no doubt look for work at that trade. The above reward will be paid on his being delivered to the subscriber. JAMES W BEHAN, a 31 Orleans Cotton Press.

$120 REWARD. Is missing, supposed to have strayed away from my carriage on Saturday morning, 10th inst. on his way from the [illegible] to Madame [illegible] Canal street, my negro wench Isabelle [illegible] about 23 years of age; she is about 5 feet 4 inches high and within a shade of being coal black. She is owned by me but a few weeks, having purchased her in Tuscaloosa, Ala. She is said to be a native of Virginia, and is in the habit of speaking to herself, and when addressed she is also in the habit of speaking on the subject of religion. If harbored by a white person, on conviction thereof, I will pay one hundred dollars, and if lodged in the common jail of this city, or elsewhere, I will pay all reasonable expenses and twenty dollars also. m 25 SAMUEL JOHNSON.

Lodged in the jail of the parish of Jefferson a negress named MATHILDA, about 12 years of age, and says she belongs to Mr Wilson, brick maker, near Delachaise's. The owner is requested to claim her and comply with the law. MANUEL J GARCIA, june 17 Sheriff.