THE DAILY BEE, PUBLISHED BY
G. F. WEISSE & CO.
Editors and Proprietors.
G. F. WEISSE, S. BARRY, E. DUVERGER, N. DUFOUR.

DAILY PAPER, (one year in advance, $12 ...
COUNTRY PAPER semi-weekly (one year in advance,) $5 ...
In all cases, subscribers must give one week's notice in writing, before they can be allowed to discontinue.

The New Orleans Bee.

NEW ORLEANS, TUESDAY MORNING, MARCH 27, 1855.

Vol. XVI. New Series. Vol. xxviii. Whole No. 7708

RATES OF ADVERTISING.
[illegible]
☞ Advertisements inserted at intervals will be charged ... for every TEN lines ... each insertion.
[illegible]

THE DAILY BEE.

Tuesday Morning, March 27th, 1855

THE NORTHERN MAIL failed yesterday from beyond Philadelphia.

THE ELECTION.

That interesting and ubiquitous personage known as SAM, made his appearance yesterday in our midst. His presence, as may be inferred from the statistics in our columns, was greeted in almost every quarter of our city with unexampled enthusiasm. In the upper portion, and particularly in the First District, SAM was surrounded by thousands of heart-felt friends and supporters, and carried in triumph from point to point. In fact, throughout the city, there was scarcely to be found a single spot where the popular newcomer failed to receive a cordial welcome. SAM is decidedly a good-looking fellow. He has a frank, bluff and intelligent countenance, strongly indicating a sound head and honest heart. His appearance is exceedingly attractive, and wherever he goes he wins upon the affections of the people. Opposition to SAM is fruitless; his enemies look at him and slink away discouraged and humiliated. Yesterday they made a desperate attempt to rally, and prevent him from traveling about among his votaries. They thought perchance, that if they could keep him out of New Orleans, they might arrest his farther journey, and thus disable him from going to Virginia, whither, we learn, he is proceeding by easy stages, so as to get there about the fourth Thursday in May. But the effort was a terrible abortion. SAM overcame the hostility of his foes without much trouble, and went on his way exulting and victorious.

We trust our special friends the Locofocos are by this time convinced that SAM is not to be easily put down. He cannot be wheedled, and as for bullying him it is out of the question. SAM is resolved upon radical reform, and has a hearty abhorrence of old fogies, cliques and coteries. He showed this yesterday in an unmistakeable manner.

Pleasantry apart, the party of reform,—the American party, obtained at the spirited contest yesterday such a triumph as we hardly anticipated, and won it too, without disorder, without violence, by that peaceful yet potent instrument of revolution—the ballot box. That was kept pure, and behold the result! Thus will it ever be, while the American people learn to do their own voting, and to protect their dearest franchises.

ELECTION RETURNS.

FIRST DISTRICT.

Recorder.

	Precincts						
	1st	2d	3d	4th	5th	6th	7th
Bright	296	334	50maj	311	499	667	414
Winter	291	142	..	216	146	161	442

Aldermen.

Place	198	326	26maj	517	457	661	421
Tompkins	291	312	30	310	488	649	412
Pope	301	319	22	310	486	655	402
Holmes	286	168	..	243	150	169	444
Jameson	288	174	..	259	16	176	456
Perry	284	164	..	218	158	167	453

SECOND DISTRICT.

Aldermen.

	5th	9th	10th	11th	12th	13th	14th
Dupré	96	..	65	..	237	197	137
De Lare	99	..	66	..	218	197	125
Fosdick	108	..	104	..	196	200	107
Ke[illegible]	102	..	105	..	176	159	111

THIRD DISTRICT.

Aldermen.

	15th	16th	17th	18th	19th	20th	21st
Culbertson	94maj	55	25	43maj	47	139	194
Beauregard	..	27	..	..	48	153	21

FIRST DISTRICT.

Assistant Aldermen.

1st Ward	1st Precinct	2d Precinct
Ad. G[illegible]	[illegible]	3.5
J. J. D[illegible]y	[illegible]	303
W. Chambers	197	304
A. Glenn	264	168
J. Sewell	265	161
T. J. Summers	28	..

2d Ward	3d Prec't	4th Prec't
J A Bartlett	10 maj.	430
E A Rawling	16 do	424
A Lafaix	15 do	441
F. Marsh	14 do	487
G W Dunbar	....	241
M Martin	....	241
Ed C Ames	....	241
E W Huntington	....	245

3d Ward	5th Prec.	6th Prec.	7th Prec.
H. Key	487	649	402
E. L. Tracy	4..	644	395
G Smith	441	654	..
C Buisson	452	641	400
W A Violett	457	654	401
J. Eager	450	655	401
N P Hall	156	177	463
M Hahn	160	177	462
A W Seaver	155	169	452
J L Macaulay	153	169	441
W A Andrews	160	173	459
A B Bacon	164	169	454

SECOND DISTRICT.

Assistant Aldermen.

4th Ward	8th Prec't	9th Prec't
B W H[illegible]	[illegible]	....
S. H[illegible]	305	....
J C Kennedy	....	35 maj.
W A Gard[illegible]	98	35 do

5th Ward	10th Prec't	11th Prec't	12th Prec't
V Bright	66	No return	242
W H Barberin	64	sent for	235
J L Fabre	65	this prect.	243
T J Beauregard	103	..	195
C R [illegible]	97	..	198
F H [illegible]	105	..	199

6th Ward	13 Prec't	15th Prec't
E Blount	196	126
H Gould	191	126
J W N[illegible]	194	155
A Pe[illegible]	200	165

THIRD DISTRICT.

Assistant Aldermen.

7th Ward	15th Prec.	16th Prec.	17th Prec.
J A D[illegible]	[illegible]	75	25
A Ch[illegible]	[illegible]	25	26
A. Robert	[illegible]	25	6
P. F[illegible]	[illegible]	..	6
8th Ward	18th Prec.	19th Prec.	
Webster Long	44 maj.	41	
G. H[illegible]	[illegible]	53	
9th Ward	20th Prec.	21st Prec.	
P. S. W[illegible]	141	..	
J. B. H[illegible]	125	20	

FOURTH DISTRICT.

Assistant Aldermen.

10th Ward		22d Precinct.	
Isaac Thayer	[illegible]	J S Whitaker,	267
Isaac Bridge	362	J. Jones	264
11th Ward.		23d Precinct.	
L McKnight	287	D was,	217

THE CITY BONDS.

At the extra sitting of the Council on Friday evening last, the joint Committee appointed to consult with the Directors of the Pontchartrain Railroad, and endeavor to effect an amicable and equitable arrangement with regard to the bonds issued by the city in behalf of that Company, submitted a report, in which they state in substance that the Directors had offered to return to the city $300,000 of the bonds, out of the $500,000 originally issued. The Committee strongly recommend the adoption by the Council of this mode of settlement. We have not the report at hand, but recollect distinctly that the Committee urge the closing of the affair in the way proposed on several grounds. The result of a suit is not only uncertain, but eminent legal advice makes it exceedingly problematical whether a recourse to law will not result in a failure, and thus deprive the city of every dollar of the sum. Under these circumstances it is wisely far preferable to submit to a loss of two-fifths of the bonds, take what is offered, and settle the vexed question. We are told that the gentlemen composing the Direction of the Pontchartrain Company are disposed to do every thing in their power to reimburse the city, but the means of the Company are very limited, and even the sum proposed to be returned, can only be raised by great exertions and serious sacrifice.

No alternative remains to the Council, save the more than doubtful one of our courts. It would, we conceive, be a piece of superlative folly were the Council to hesitate to accept the proposition. It is the best that can be done. The city made an unfortunate investment, and should rejoice at being able to recover a large and important portion of the capital. Besides, the withdrawal of $300,000 of bonds from circulation must exert a beneficial effect upon the credit of the city. As its obligations diminish, its ability to pay will necessarily increase. This plan has received the unanimous sanction of the Joint Committee, and comes up this evening at the regular meeting of the Council. We have no doubt it will pass the Board of Assistant Aldermen, as the gentlemen composing the Committee on the part of that body command its entire confidence; and we trust that the Board of Assistant Aldermen will not refuse its assent to a measure of obvious expediency, we may add, of absolute necessity.

GOTTSCHALK'S CONCERT.—It will be seen by the programme in our columns that this distinguished artist will give a Grand Farewell Concert to-morrow evening at Odd Fellows' Hall, in deference to the wishes of a large number of persons who were unable to attend his previous entertainment. He will be assisted by Mr. GROENEVELT, a pianist of great talent, by Madame CAMBIER, prima donna of the Orleans Theatre, and by Mr. LACROIX, the barytone. Among the pieces which GOTTSCHALK will execute, are American Sketches, Bunker Hill, the Bananier, the Bamboula, Italian Glories, &c. Tickets may be procured at Mr. HEWITT'S Music Store, No. 39 Camp street.

SOUTHERN COMMERCIAL BUSINESS DIRECTORY.—We are indebted to Mr. JOHN P. CAMPBELL, the editor and compiler, for a copy of this very valuable work. It is divided into two parts, of which the first contains a reference to all merchants, manufacturers, banking, insurance, railroad, steamboat, steam packet and mining companies, together with statistics in relation to churches, schools, taxable property, commercial prosperity, &c., of the several counties of Kentucky, Tennessee, North Carolina, South Carolina, Georgia, Florida, Alabama, Mississippi, Louisiana, Texas and Arkansas. The second part comprises the cards and advertisements of every class of business and professional houses, in any of the cities of the United States and Europe that may seek to cherish and extend their business interests with each other and with the South and West. As a work of reference, and replete with useful information, we consider Mr. CAMPBELL'S book quite invaluable. Copies are deposited at MORGAN'S, where subscribers and purchasers can be supplied.

MEXICO.

Arrival of the Orizaba.

The steamship *Orizaba*, Captain Forbes, reached here yesterday morning, having left Vera Cruz on the 23d, and bringing dates from that place to her day of sailing, and from the City of Mexico to the 18th inst. The *Orizaba* brought $21,600 in specie and the following passengers:

James Graham, child and servant; F. Edmonds, lady and children; Guillemin, lady and two daughters; J. De Adorno, lady and two daughters; V. De La Cora, H. Fuentes, I. De Guluh, A. Flores, A. Aniya, A. Ail, Rev. J. Edwards, J. C. C. Hill, J. Beyer Thornton and lady, J. Dogherty, eight steerage.

We have our full files of Mexican papers, but through some inadvertence, the valuable letter of our usually punctual correspondent has failed. We are, therefore, thrown upon the journals for a summary of the news.

Santa Anna left Iguala on the 7th, and reached the City of Mexico on the 9th. The bells rang out their merry chimes at his return, and he was received with many demonstrations—voluntary or feigned—of attachment and respect. The *Diario* says that the revolution is daily losing ground in the Department of Guerrero, and that with one more effort, society will be saved from the horrors of anarchy. This, of course, is one sided testimony.

Mr. Naphegy had effected a contract with the city of Vera Cruz, for the lighting of the streets with gas.

At a public assemblage on the Square in Mexico, a soldier discharged his musket at his comrade, and shot him dead. The assassin was immediately arrested.

A number of executions have recently taken place. On the 28th ult., Manuel Herrera was shot at Oajaca, for highway robbery. At Campeachy, Severiano Gomez and Lorenzo Ceb were executed for robbery.

Col. Rosendo Moreno, who deserted from the Government, and went over to the insurgents, was recaptured at Chilpancingo, and, according to the *Universal*, has been shot at Iguala.

It is stated that the insurgents in the department of Michoacan are concentrating in several villages with a view of attempting a *coup de main* on Morelia or Patzcuaro. Their force is estimated at from three to four thousand men, but it is thought they will hardly hazard a second assault on Morelia.

Col. Santa Anna has made prisoner Santos Degollado, brother of the one of the chiefs of the insurgents, and retains him as a hostage.—Some of the rebels captured with arms in their hands have been shot.

Col. Yarzo has been recalled from exile.—Manuel Payno has been ordered to depart from Mexico.

The *Universal* says that Capt. Mathieu Thomas, who was one of the chiefs of the expedition of Raousset Boulbon, and had been sent to San Francisco, on board a Mexican vessel, returned recently to Guaymas, as Captain of the American brig *Alert*, representing himself as a citizen of the United States. He was arrested by the authorities, and kept subject to the orders of the Supreme Government.

A number of prominent citizens have been arrested in Mexico. Some have been ordered out of the country, while others are incarcerated.

Joao Maria Espino has been promoted to the command of the Mexican squadron in the Pacific.

The diligence along the mail routes continues regularly to be attacked and rifled by highway bandits. The papers before us contain several accounts of such affairs, which are every day occurrences in Mexico, and excite little attention.

The correspondence between Mexico and Morelia has been intercepted by the insurgents. The sacks were cut open, and the letters carried off.

Gen. Woll is about to return to Tamaulipas, to resume his position as Governor and Commandant General of that Department.

The Order of Guadalupe has been conferred on the King of Prussia. Queen Isabella of Spain has bestowed the order of the ribbon of Maria Louisa on the wife of the President, Dona Dolores Tosta de Santa Anna.

In the neighborhood of Tepic bandits and highwaymen commit frightful excesses. Some fifty *rancheros* went in pursuit of them, and after a sharp contest were worsted. They were threatened with annihilation, if they did not surrender, but upon giving up their arms, the entire party was basely assassinated in cold blood. The town of Tepic is considered safe from the assaults of the robbers, as it is strongly guarded.

The privilege has been granted to Messrs. Zangronis & Co, for the establishment of a line of steamers to make two voyages a month between Havana, and the ports of Sisal, Campeachy, Vera Cruz and Tampico.

The accounts of the progress of the revolution given by the Mexican papers are favorable to the Government, but must be received with extreme caution. No journal published within reach of the Federal authorities dares acknowledge that the Government experiences the slightest difficulty in checking insubordination, much less that it is ever defeated. A rumor prevails that Alvarez, the insurgent leader, was within 16 leagues of the Capital at the latest dates. We cannot guarantee its truth.

☞ We understand, a salute of one hundred and fifty guns, in honor of the grand Reform triumph of yesterday, will be fired to-day at 12 o'clock, from the foot of Canal street.

☞ We are indebted to the editors of the Cincinnati Agricultural Review and Botanical Magazine for a double number of this valuable publication.

FOR ATCHAFALAYA AND OPELOUSAS—The fine and fast steamer RED RIVER, Dorsey, master, will leave to-morrow, at 5 P. M., for Atchafalaya, Opelousas, Washington, Port Barre and all intermediate landings.

STEAMER HUNTSVILLE NO. 2 BURNT.—We learn by telegraph that the steamer Huntsville No. 2, with a cargo of 5,000 bales cotton, was burnt near Harrisburg, on Saturday night. No particulars given.

☞ The ship *Harkaway* went ashore on the 21st, on Cape Romain, near Charleston. She had on board 400 sacks of salt. Her chance of getting off is very slight.

☞ The *American Organ* declares with great emphasis, that it should be the policy and the unfaltering purpose of the American party to plant itself upon the Constitution, the Union, and State Rights—to stand firm upon this basis—to refuse fellowship with any and with all who are not solemnly pledged to maintain this position—to bid defiance to those elements, North or South, which war against this platform—to throw this banner to the breeze, and trust to the intelligence and patriotism of the American people for present success and future approbation.

IS MR. WISE A WHIG OR DEMOCRAT?—Mr. Wise has recently declared (says the Norfolk *Beacon*,) that he had no recantations to make, and having expressed himself in speeches both as a tremendous Whig and a monstrous Democrat, we would like for some of his peculiar friends to answer the above query. Perhaps the following extracts may enable them to solve it:—

A Tremendous Whig.—In a speech in the House of Representatives in 1841, Mr. Wise said:

"Let him who doubts whether I am a friend of the Whig cause and of a Whig administration, stand up and show his face! Let me see whether he is one who has, during an eight years' war, been side by side with me in the forlorn hope against the hosts of spoilers, or whether he is one of those 'eleventh hour men' who have come into the Whig ranks just in time to share the spoils. Let me see his stripes, his persecutions, his toils, his sufferings and his sacrifices, and compare them with mine, and then I can tell whether he be a better Whig than I am!"

A Monstrous Democrat.—In his speech in Petersburg in 1855, he said:

"I am a Democrat—a Democrat vitally and essentially, in heart and in skin—a Democrat in head as well as in heart—a Democrat in deed, a Democrat in practice, a Democrat in faith that impresses itself so upon my character, that it makes me call myself an infinite radical of Democracy."

KNOW NOTHINGS IN KENTUCKY.—The Lexington (Ky.) *Observer* says that the Know-Nothings have made the following nominations in that State:

Wm V. Loring, Whig, for Governor; James G Hardy, Democrat, for Lieutenant-Governor; James Harlan, Whig, for Attorney General; Andrew McKinley, Democrat, for Register; Thomas S. Page, Whig, for Auditor; Richard Wintersmith, Whig, for Treasurer; John D. Matthews, Democrat, for Superintendent of Public Instruction, and D. R. Haggard, Whig, for President of the Board of Internal Improvements.

A NEW MOVE IN UPPER TENDOM.—A New York correspondent writes:

"A new move has been made in fashionable society up town. The regular hour for the assembling of a *tonnish* 'party' is eleven o'clock, but, to fill up the four hours intervening between that and seven, a visit to the Theatre is voted proper. Hence it is quite common now to hire the front seats at Burton's or the Broadway, the persons hiring having the right to choose the plays—so that a fashionable party in New York now means 'private theatricals down town,' followed by soiree and supper up town."

THE GRAPESHOT AND THE DES GENEYS.—The respective missions of these two ships show a wide contrast. Notwithstanding the plausible representations of the Sardinian Minister, fifty-eight of the sixty-two passengers brought by the Des Geneys turn out to be paupers, and are now under the care of the Commissioners of Emigration. Thus we see that while foreign Governments transport to our shores their paupers and criminals, the City Government of New York, stimulated by the enterprise of such men as Mr. Law, sends the clipper ship Grapeshot a distance of nearly 3,000 miles in search of one criminal who tries to evade the law.—*N. York Courier*.

By Telegraph!

Transmitted to the New Orleans Bee.

[By the Southern Line.]

Burning of the Steamer Huntsville.

VICKSBURG, March 26.—The steamer Huntsville, with a cargo of 5000 bales of cotton, was burned on Saturday night on the Cumberland River, near Hamburg. No lives were lost. The Huntsville was one of the largest boats on the Mississippi, and was in the trade between Nashville and New Orleans.

River Intelligence.

VICKSBURG, March 26.—The steamer Frank Lyon passed down at 1, the Midas at 2, Glendale at 3, and Uncle Sam at 4 o'clock this afternoon, all bound for New Orleans.

NEWS OF THE DAY.

Baker, the murderer of Poole, is now supposed to have passed through Buffalo, on his way to Canada. Rice, the negro comedian, recognized him at the hotel in Lewistown, waiting for the Toronto boat, and took a gentleman aside to inform him of his suspicions, when Baker being alarmed went out and crossed the bridge into Canada. Rice, knowing him well, insists that he was dressed in a heavy drab overcoat, with a cap drawn over his eyes, and his left arm crossed on his chest, sustained by his right arm. An officer has been sent from Buffalo to Toronto to take Rice's deposition as to the identity, and obtain further information. Rice says there is no possibility of his being mistaken.

The California failures have produced no effects in New York. Stock generally advanced from 1 to 2 per cent. Private advices lead to the belief that all the houses will resume payment in a few weeks. A despatch of the 20th says: The steamer communicated with the shore at 12 o'clock last night, and some few speculators here got hold of her news, and this morning operated in stocks exclusively, calculating upon a large decline, but when the Board met all stocks advanced, and the speculators who operated for a decline lost some $30,000. The news did not generally transpire till nearly 11 o'clock this forenoon.

Messrs. Wells, Fargo & Co. publish a card setting forth the solidity of their firm, declaring that every engagement will be fully met and that the business of the house here will go on as usual.

A letter to the New York Herald placed on board the Uncle Sam as she was about leaving San Francisco, says: "Messrs Adams & Co. have made arrangements with their creditors, within the last half hour to pay 25 cts. on the dollar in cash, and they to take the assignees paper for the balance. The house will be going again in two weeks."

The Committee of the Massachusetts Legislature on the petition for the removal of Judge Loring are divided in opinion. The majority report in favor of a removal, which is signed by four members. A minority report signed by two members has been submitted against the removal. The other member of the committee did not sign the minority report but he is against the removal.

The body of Emma Moore, whose mysterious disappearance from Buffalo, a few months ago, created so much excitement, was found on the 10th instant, under the ice in a mill race by a boy who was drawing water. The body was identified by the ear-rings and bonnet.

The libel against the steamer Massachusetts, suspected of being concerned in a Filibustering expedition, has been dismissed to day by Judge Hall. The court granting the usual certificate of there being a probable cause for the libel.

The weekly statement of the City Banks shows the following totals:—Loans $93,600,000; specie $16,000,000; circulation $7,000,000; deposits $77,000,000.

The United States frigate Columbia, belonging to the Home Squadron, has arrived here.

Kissane has been convicted of forgery in the third degree.

The Oil Factory of Messrs. Kerrigan & Dougherty, on Henry street, N. Y., was destroyed by fire on the 19th instant. The loss is not ascertained. There was an insurance for $11,000.

A terrific explosion occurred at Midlothian Coal Pits, at Chesterfield, Va., on the night of the 19th instant, sixteen persons were taken out alive and eight dead. It is feared that all will die. It is supposed that there were fifty men in the pit at the time, most of whom will perish. The explosion was caused by a blast.

At the Charter Election in Fredericksburg, Md., on the 19th, the whole Know-Nothing ticket was elected.

J. Ellis Benham, Chairman of the Democratic State Central Committee of Pennsylvania, died on the 19th, of congestion of the lungs—aged about 31 years.

The Emperor of Japan seems to have a sharp eye to his rights and privileges. He evidently is not a believer in "popular sovereignty." He directed that all the American gold pieces which Mr. Burrows, who lately visited Jeddo bay, gave to his subjects, should be returned. The interpreter discovered "Liberty" on them, which alarmed the Emperor.

The lower branch of the New Jersey Legislature have concurred with the upper in granting $5000, in five annual payments to the Colonization laws. Twenty families are to be sent out, to locate in Bassa county, on St. Paul's, and their houses are to be prepared for occupation immediately on reaching the locality.

In the sale of autograph letters and other curiosities, by Messrs. Sotheby & Wilkinson, the well known London literary auctioneers, on the 26th and 27th of February last, there were specimens of the hand-writing of Gray, Akenside, Crabbe, Lamb, Moore, Campbell, Byron, Southey, Hunt, Burns, Falconer, Scott, &c., which uniformly sold for high prices. As instances of the mania for possessing such relics, are the sums given for the following manuscripts: Lot 62, Moore's "Last Rose of Summer," £2 2s; 82, Southey's letter to Lamb respecting Hone, £2 12s 6d.; 145, Burns' "Cotter's Saturday Night," £20 10s; 148, Fielding's assignment of "Tom Jones," £8; 151, Scott's letter to Terry respecting "Quentin Durward," £3 16s; 154, Scott's "Kenilworth," £41; 321, autograph signature of Robert Burns, poet, placed on the title-page of "Small on Ploughs," £81.

A marriage between a Prussian nobleman and a *danseuse*, contracted at Gretna-Green, in times when such marriages were legal, has given rise to a trial in the Prussian courts of justice, which has been going on for a long time, and is just concluded. The husband claimed that the marriage was not binding on Prussian subjects, and wanted to be off of his bargain, which the wife resisted. After the usual appeals from one tribunal to the next above, the Supreme Court of Appeal have just decided that the marriage is perfectly legal and binding on the parties.

For the expedition to search for Dr. Kane, the Secretary of the Navy has purchased, at fifty thousand dollars, the steam propeller City of Boston. She will go on the expedition as soon as refitted, probably the first of June.

Some of the Massachusetts newspapers are very much displeased with Senator Wilson, for voting with the Southern Senators to postpone the bill for the admission of Oregon as a State of the Union.

The Worcester Spy is informed that George Stacy, the supposed murderer of the two ladies in Gardiner, was brought to that city on Tuesday and committed jail. The evidence against him, as educed in a preliminary examination before a magistrate, is very strong. The Spy thus relates some of the facts which were elicited, tending to implicate him in the affair: "At the time of his arrest, Stacy had on two complete suits of clothing. His undershirt was bloody, and there was blood upon his under most suit of clothing; a bloody shirt was also found in his valise, and also a mitten which mated exactly with one found in the room where the murder was committed. The accused is apparently about twenty-one years of age. It is said that Stacy is a French Canadian. During the last winter he has attended school part of the time."

The Boston Courier states that in the House of Representatives the day before, during the discussion of the Liquor Bill, a member rose to address the House in opposition to the measure. He stood in the arena in front of the clerk's desk and held in his hand a copy of the bill. Just as he addressed the Speaker some one interrupted him, or he fancied that he was interrupted—the fact of the matter was no very clear to the confused state of affairs at the time—and thereupon he threw his papers from him, stepped upon the platform, and exclaimed, in a fierce tone, "By God, I will not be called to order, I am a Boston boy." The Speaker dropped his gavel, and called upon the gentleman to come to order.—It is quite clear, we think, that the conduct of the honorable member furnished of itself a strong argument in favor of the passage of the liquor law.

THE SOULE CORRESPONDENCE.—Touching those portions of the correspondence which have not yet been published, the Washington correspondent of the Baltimore *Sun* remarks:

The executive document embracing "correspondence touching matters disturbing the friendly relations between this government and the government of Spain, also a report as to the object of the American ministers at Ostend," has been printed, forming a volume of 152 pages. Most of them have before seen the light through the medium of the newspapers, but I find some others of great importance which were not hitherto published. These embrace the correspondence between Mr. Perry, who was charge of affairs during Mr. Soule's absence on the conference, and the Spanish Minister of State, Mr. Pacheco, and two letters from Mr. Perry to Mr. Marcy. I presume this is the "supplementary correspondence" which a New York paper supposes to have been suppressed or withheld.

It seems that Mr. Perry, on the 17th September, communicated to Mr. Marcy the important fact that the Spanish Minister of State for Foreign Affairs had made a formal proposition for the establishment of a mixed commission, to sit at Madrid, for the adjudication and final settlement of all claims involving private interests now pending between the United States and Spain reciprocally, taking for a model the convention concluded between the United States and Great Britain on the 8th February, 1854, for a similar purpose, and compromitting the the Spanish government to carry into full effect and execution a like arrangement with regard to all our existing differences of that nature.

This proposition was also forwarded by Mr. Perry to Mr. Soule, who was at Aix La Chapelle. Mr. Soule, in his reply, dated October 12th, threw cold water on the proposition. Mr. Perry could not comprehend Mr. Soule's objections, and submitted them to Mr. Marcy. But the wisdom of the Cabinet has probably been exercised in vain upon that point, and Mr. Perry is evidently left in the dark. But the proposition of the Spanish government probably met with more consideration at Washington than at Aix La Chapelle or Ostend; and hence Mr. Marcy's letter of November 19th to Mr. Soule.

LOUISIANA ITEMS.

The Iberville *Gazette* says:

We regret to say that the appearance of the crops is far from being encouraging at the present moment. The continued dry and cold weather is altogether unfavorable, and its effects have been observed in many districts of our Parish.

Some of the most enlightened and extensive planters in our neighborhood, assure us that it will not come within one-third of the average crop of last year, and that unless the weather immediately becomes more favorable, the decrease will be greater still. Rain and sunshine is what we want, and the sooner they come the better.

We copy the following from the Natchitoches *Chronicle*:

It continues distressingly dry. For the last two or three months, we have not had a good substantial rain. Plantations, gardens, streets, roads and cisterns, all stand greatly in need of a regular old fashioned two or three days' rain.

The Harrisonburg *Independent* has the following:

We learn that on the 13th instant, near Enterprise, about seventeen miles above this place, a difficulty occurred between one notorious Briscoe and two brothers by the name of Doyle, which resulted in the death of the former. The cause of the affray, it seems, was a piece of land, which both parties claimed. The Doyles have been acquitted of all blame in the matter and honorably discharged.

EXTRAORDINARY SCENE IN A THEATRE.—The Memphis Theatre was last Saturday evening week the scene of a strange commotion.—Miss Kate Fisher had announced her benefit, when suddenly the manager on the previous night leased the house to a Mr. Able. The new proprietor ordered the theatre to be closed until Monday evening, and requested the Gas Company not to supply the house until then. The lessee, Mr. Reckford, came forward and denied the right of the manager to sub-let the house.—Accordingly, when the evening came the doors were opened, and the friends of Miss Fisher provided candles to supply the place of the gas. All went on well till Mr. Charles went behind the scenes and sought a difficulty with a Mr. Harris, which resulted in the forcible ejectment of the former. The friends of Miss Fisher took possession of the stage, and after applauding the lady loudly in a *pas seul*, they gave three groans for the gas company and three more for Mr. Charles, and then dispersed to their homes. Miss Kate Fisher writes a letter to the Memphis Whig, thanking the citizens for their gallant defense, and adds: "The conspiracy was gotten up against her because she had honor enough to refuse the *advancements* of a being who would be called a man."

CITY INTELLIGENCE.

THE "STAR OF THE NORTH."—This new and magnificent opera will be again presented at the Orleans to-night. There will be undoubtedly a large and elegant audience in attendance, as at all prior representations.

VANNUCHI'S MUSEUM.—Mons. Bihin and miss Morehouse the great, and Gen. Gifford and Mrs. Briggs the small, are still continuing, together with the excellent collection of statuary, to attract crowds of visitors at Vannuchi's. An hour may be spent be very pleasantly.

THE BUNYAN TABLEAUX.—Bunyan's wonderful allegory, embodied on canvas, is still on exhibition at Armory Hall. It is by far the most popular panoramic painting, as it is incomparably the most magnificent and artistic, that has ever been presented to the public of our city. America may boast of having produced the ablest artistic illustrators and literary commentators of the Pilgrim's Progress who have hitherto appeared—the only men in fact who have justly appreciated the Puritan poet tinker's idea [illegible] of the Calvinistic Faith.—Canning's Lectures on the Pilgrim's Progress eclipsed all previous English eulogiums and interpretations of Bunyan's genius as much as the American panorama painters have surpassed all other Anglo-Saxon artistic illustrators of his masterpiece. We advise all our readers to see this panorama. They will not be disappointed with it.

HEALTH OF THE CITY.—The following is a list of the interments in the various cemeteries of New Orleans for the week ending on Sunday morning:

Protestant Cemetery	3
Odd Fellows' Rest	1
Cypress Grove No. 1	6
Cypress Grove No. 2	8
Charity Hospital	15
St. Patrick's	26
Catholic No. 1	9
Catholic No. 2	3
St. Vincent de Paul	21
Lafayette	22
Total	120

FIRE.—About half past 3 o'clock yesterday morning a fire broke out in the upper story of the boarding house known as the White Man's House, situated on Poydras street, between Camp and Magazine streets. The roof of the building was burned completely off, and the rooms and their contents considerably damaged by the water from the engines. The goods in the clothing store of Messrs. Davis & Jackson were much injured by the water. It is thought their loss will not fall short of $1,000, upon which there is an insurance. It is not known how the fire originated. A man named Francis Haley was arrested for stealing a looking glass during the progress of the fire.

THIRD DISTRICT.

COMMITTED.—Edward Justice, who was arrested some time since on the charge of having received a quantity of linen, knowing it to have been stolen from the ship Weirdect(?), other passage from Liverpool to this port, was examined before Recorder [illegible] on Saturday, and committed for trial before the First District Court, the accused giving bail for his appearance.

Gordon Lahiry was also examined on the charge of having shot at and killed a slave named Ben, belonging to Mr. Powers, in Allemand, Bonnott's premises, the particulars of which we gave at the time. The accused was ordered to give security for his appearance before the First District Court for trial, on a charge of manslaughter.

LARCENY.—Ebenezer Hall was arrested on Elysian Fields street, by the Third District police, on Sunday night, on the charge of having stolen a watch and of being a dangerous and suspicious character. He was remanded to await examination.

SALE, WITHOUT RESERVE, OF AN EXTENSIVE ASSORTMENT OF FRENCH EMBROIDERIES, SILKS, RIBBONS, &c.—We are requested to call the attention of the city and country trade to the sale of an extensive assortment of French Embroideries, Silks, Ribbons, &c., which will be continued, without reserve, THIS DAY, at 10 o'clock, A. M., at Messrs. Aug. Girard & Co.'s store, No. 9 Bienville street, through Bienville & Leaumont. For particulars, see advertisement. Terms liberal.

☞ We are requested to call the attention of buyers to the sale of Hardware, Cloths, Cassimeres, Gins and Force Pumps, which take place THIS DAY, at 10 o'clock, at No. 101 Camp street, by Morphy & Nevius.

DRY GOODS FOR THE CITY TRADE, ALSO, FOR THE MEXICAN MARKET.—The unreserved catalogue sale of one hundred and forty five packages of Dry Goods takes place THIS DAY, at 10 o'clock, by Vincent & Co., at the store of Messrs. H. de Goer & Riffard, No. 33 Old Levee. A portion of the Goods entitled to debenture. Terms liberal. See advertisement.

SALE WITHOUT RESERVE.—Extensive Catalogue Sale without reserve, of Foreign and Domestic Dry Goods, damaged Swiss Muslins, Goods for the Mexican Market in bond.—The attention of dealers is called to the extensive catalogue sale will fourth reserve, of Foreign and Domestic Dry Goods, damaged Swiss Muslins, Goods for the Mexican Market in bond to take place THIS DAY, 27th instant, at 10 o'clock, at H. Peychaud & Co's, No. 29 Old Levee, between Bienville and Customhouse streets. TERMS—Liberal at sale.

COMMERCIAL

The Markets.

BEE OFFICE,
MONDAY Evening, March 26, 1855.

There was an active demand for Cotton to-day, and 5,500 bales changed hands at steady prices.

LIVERPOOL CLASSIFICATION—LOUISIANA AND MISSISSIPPI.

Inferior	5 @6¼	Fair	—@—
Ordinary	6¾@7¼	Fully Fair	—@—
Middling	7¾@8	Good Fair	—@—
Good Middling	8¼@8¾	Good & Fine	—@—
Middling Fair	10@—		

Nothing was done in Tobacco.

The Sugar market is very firm. Sales 750 hhds at 4½ @4¾c for Fair.

Of Molasses, 1600 bbls were sold at 17½@21¼c ℔ gallon for Fermenting and Reboiled.

Hardly anything was done in Flour to-day, and the sales were confined to a few hundred barrels at $9 12½@$9 50 for Superfine and Fancy.

Corn was active, with sales of 7000 sacks at 90@93c ℔ bushel.

About 1600 sacks of Oats were sold in sundry lots at 48 @50c.

There is no change in Pork. Mess is retailing at $15.

A sale of 150 lots Lard was made at 9¼c.

Bacon is firmer, with sales of 100 casks at 7¼@7½c for Sides, and 7c for Shoulders.

Sales of Whiskey, 300 bbls at 25¼@27c for Rectified, and 27¼@28c for Raw.

Of Coffee, 350 sacks were sold at 10@10¾c ℔ lb.

Exchanges are without alteration. We quote:

EXCHANGE OUT DOOR.

Sterling......108¾@109¼ ℔ cent prem.
Francs......5f 20¾ @ 5f 15¼ ℔ dol.
New York, sixty day bills......1¾@2½ ℔ cent disc.
Do. Checks......½ ℔ ct disc@½ ℔ ct. prem.
Nothing was done in Freights to-day.

OFFICE OF THE RECORDER OF BIRTHS AND DEATHS, Orleans street, No. 22.—The public will please remember that the law requires that the birth of every free child in the Parish of New Orleans, shall be declared at this office. This declaration must be made by the father, or in case the father could not make said declaration, by any other person who may have been present at the birth of the child. In the like manner, the death of every free person within said Parish, must be declared at this office. This declaration must be made by the nearest relation of the deceased, if there be any present, and in case there be none, by the testamentary executor, if there be one, and if none, by the owner or principal tenant of the house in which the individual has died.

The law will be rigorously enforced, and every person offending against it shall be fined in a sum not exceeding ten dollars and not less than five dollars.

PIERRE LACOSTE,
Recorder of Births and Deaths.
mr27—T 2m

THE undersigned has opened an office at No. 29 Tchoupitoulas street, where he will attend to any business his friends may entrust to him.
A. W. TUFTS.
New Orleans, March 26, 1855. 6m

Notice.

WHEREAS, my wife, Barbara A. Lincoln, has left my bed and board on the 19th instant, I hereby caution any person from trusting her on my account, as I will not be responsible for any debts contracted by her. J. F. LINCOLN,
NEW ORLEANS, March 27th, 1855. mh27-3t

J. H. CARTER & CO.,
13 and 15 Common street,

OFFER for sale the following merchandise, landing ex ships Reporter, Harrisburg, Cornica and Isaac Allerton, at the lowest market price:

OILS......OILS.
100 bbls Bleached Winter Whale,
20 do do do Sperm,
37 do do do Lard,
11 do do do Solar Sperm,
120 do Tanners' No. 1, 2 and 3,
14 do Machinery, (Ridgeway's Patent,)
24 do Paint, do do,
10 do English boiled Linseed,
16 do Raw Linseed,
100 baskets Sweet Oil.

FISH......FISH.
2500 Packages Nos. 1, 2 and 3 Mackerel, large and medium and small,
100 bbls Roe Herring,
25 half bbls Baltimore Roe Herring,
30 drums large Codfish,
25 qr. drums do do,
862 qr. boxes do do,
50 bbls Salmon, No. 1,
100 kits Salmon, No. 1,
200 boxes Scaled Herring,
102 kits Tongues and Sounds.

SUNDRY MERCHANDISE.
500 boxes Winchester's & Livermore's No. 1,
100 do do Toilet Soap,
150 do Castile Soap,
100 do Sperm Candles,
50 do Star do,
10 do Adamantine Candles, colored,
10 do Wax do do,
350 half chests Pouchong Tea,
300 boxes, 6 and 12 lb. Imperial Tea,
10 cases 2 lb canisters Imperial and Gunpowder Tea,
30 half chests Imperial Tea,
330 boxes Fire Crackers,
300 do Cuba Sixes,
500 Reams Wrapping Paper, all sizes,
50 gross Goodwin's Smoking Tobacco,
25 do Yellow Bank do,
50 do boxes Chewing (extra) do,
20 cases Canton Ginger,
25 bags Race Ginger,
50 bags Java Coffee,
150 bags Black Pepper,
10 bags Mocha Coffee,
25 bbls Buckwheat,
25 half bbls Split Peas,
50 halves, quarters and eighths Pearl Barley,
100 pkgs. bbls, halves and quarters Cranberries,
250 do 4s and 8 lb boxes Saleratus,
100 boxes Champagne Cider,
125 do Lemon Syrup,
100 do assorted Pie Fruits,
200 Pkgs Pickles, bbls, halves, 10 gr. kegs & boxes,
100 boxes Walnut and Tomato Ketchup,
100 boxes Jellies, Jams and Preserves,
20 gross Yeast Powder,
20 casks Tennent's Ale,
150 boxes Chocolate, Broma and Cocoa Paste,
700 pkgs whole, half and qr boxes Raisins. d6

VETERINARY HOSPITALS
OF
DR. DELRIEU,
Laureate of the French Veterinary Hospitals.

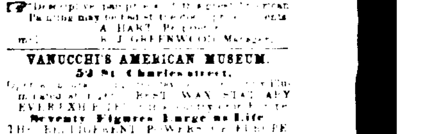

One of the greatest obstacles to veterinary medicine, results from the fact that the question is not, as in human medicine, to discuss a scientific point, but merely to determine a simple operation, which is this: The sum required by the time lost, the cost of treatment and food should not, under any circumstances, exceed the value of the animal.

Any one can cure diseases of domestic animals, with but a few exceptions. If we have the purpose, ... the resources of nature effects the largest number of cures, but the treatment of animals by means of the rational data of science, (that is to say as chemical science, and to a short delay) is a question which has not yet been openly advocated. It is, fortunately, the first advantage the honest doctor has over the shameless charlatan whom his effrontery alone recommends.

With a view to put a stop to the speculations of humbugs here, Dr. Delrieu has just established vast and costly hospitals managed exclusively by himself. He pledges himself, besides, to cure the animals directly confided to his care, in about ten or twelve days, in RECENT or ordinary cases; in fifteen or twenty days in SERIOUS and CHRONIC cases and many cases said to be INCURABLE. In order to prove his assertions, Dr. D. refers the public to the following well known and honorable gentlemen whose horses he has lately attended to: Messrs. Mc Connery, Riviere Gardere, Ducatliet, Menard A. Lum, Hazen, Powers, Kin, Bennett, Bell, Millgan, G. Urquhart, Delagrave, Kock, Laborde, Rilheux, etc.

He confirms them by applying, in the fullest acceptation the assurance, and quantity given by charlatans, "no cure, no pay."

Hospital No. 1, Gravier street, No. 298, between Philippa and Circus. Consultations from 10 to 12 o'clock.

Hospital No. 2—231 Rampart street, between Toulouse and St. Peter. Consultation from 8 to 10 A. M.

A Farriery is attached to Hospital No. 2, and conducted by competent farriers, under the immediate superintendence of Dr. Delrieu. Horse shoes, French and American, made at the option of customers. Orthopedic machinery made and applied to distorted limbs or deformed feet. Sprains, burns and contusions attended to and healed.

A Register is opened in each of the Hospitals for the purchase and sale of domestic animals.

Lessons on diseases of subscribing for the month or year can do so on liberal terms by applying to Dr. Delrieu. fe7-2t a w

J. Auge, Hair Dresser,

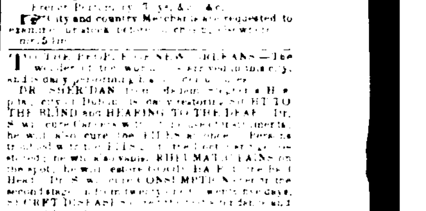

No. 64 Chartres Street, Corner Bienville,

RESPECTFULLY informs ladies and gentlemen that he has just added to his stock various articles, such as superior French and Northern Perfumery. He particularly recommends his preparation to prevent the falling of the hair, already favorably known and approved by the best physicians in this city; Also, his new liquid Pearl White for the beauty and freshness of the skin, and an extensive assortment of fancy articles for ladies and gentlemen: Jouvin gloves, umbrellas, ladies' boxes, shell combs of every description, fans, jewelry, hair cases, and fancy do. shirts, &c., &c. As he is desirous of disposing of a certain quantity of the latest style shirts, (linen and cotton,) manufactured in Paris, he offers the same at cost. A large assortment of plaits, wigs, toupees and curls; curls in new style Circassian plaits, disguise wigs, and wax masks with beard.

A hair dressing saloon specially for ladies. The gentlemen's saloon up stairs.

All goods sold at very moderate prices.

Lessons in hair dressing specially attended to by Mr. Auge. fel

EXCELLENT CHANCE.
Grocery Store for Sale, on Account of a Change of Business.

FOR SALE—The fine Grocery Store, having a good run of customers, at the corner of Esplanade and Condé streets, one of the best locations in the second District. Apply on the premises. m7

Spring Hats!

NEW HAT STORE, No. 33 Chartres street.

THE undersigned informs his country customers that he has just received from Europe and the North the balance of his seasonable Hats, to wit:

Silk Hats, for men and boys, extra light;
Grey Cashmere Hats, do do, all descriptions;
Grey Beaver do, do do, do;
Plain Felt do, do do, do, and colors, such as Senator, Sailor, Tyrolese, &c.
Panama Hats, for men and boys, all descriptions;
Double and plain Italian Straw Hats, do do;
Campeachy Hats, do do do;
Straw Bonnets, for ladies and girls, all forms and qualities;
Montain, Swiss, Cobourg, &c., Hats;
Campeachy Hats for negroes;
Palm Leaf Hats, for men and boys,
☞ All at moderate prices.
Fashionables will find, as heretofore, in the above store, the most splendid and varied assortment of Spring and Summer Hats, such as:
Silk Hats, with ventilators, extra light;
Victoria and Monaco Straw Hats;
Brazilian Hats, and a variety of articles too long to mention.
J. J. ALBERT.

HAT MANUFACTORY,
No. 67 Chartres street, and No. 57 Exchange Alley.

DREZ.

RECEIVED by late arrivals from France, a full and complete assortment of HATS of all descriptions, carefully selected in the principal Paris manufactures.

Silk Hats, for men, boys and children,
Grey and Black Cassimere Hats,
Do. do Beaver do,
Soft felt Hats, for men and children, all colors and qualities,
Velvet, Cloth and fancy Caps, for children,
Grey Velvet traveling Caps,
Hunting Caps,
Cloth do, for men,

As he has secured the services of superior Parisian hatters, gentlemen will find at his stores Hats of all descriptions and forms, perfectly finished and made to fit exactly, by means of the mould.

N. B.—Country merchants will find at his establishments an assortment of the articles in their line, at excessively moderate prices. jan30

Seeds of the Last Crop.

T. BACHELIER, Seed Merchant, Horticulturist and Botanist, No. 98 Ursulines street, New Orleans, takes the liberty to inform his customers, that notwithstanding the scarcity of good Seeds this year, either from Europe or the North, he has just received, through the expensive measures he had taken to supply his extensive and increasing business, as large a stock as scarcity could afford. He therefore requests his customers to send him their orders as soon as possible, as the first received will of course be the first attended to, and most amply filled without any injurious delay.

Some Seeds, such as Carrots, Lettuce, Cabbages, &c., will probably soon be exhausted, and so more good seed of either of them can be expected from anywhere this season.

Also at hand, to sell on reasonable terms, a large collection of Camelias covered with buds; Dahlias, assorted, and other valuable plants, just received. feb9

LANDING per ship Mr. Taylor from Havana 24 fresh Gruyere ch[eese]. For sale by JEAN FISSE, nov 15 corner St. Peter and Royal streets.

☞ Judge A. M. BUCHANAN, the present incumbent, is a candidate for re-election to the office of Associate Justice of the Supreme Court. The election will be held on MONDAY, April 2, 1855. For particulars, see the proclamation of the Governor and the Sheriff's advertisements. m20

MESSRS EDITORS,
The friends of Judge **Thomas H. Kennedy**, of the Third District Court, request you to announce him as a candidate for the Associate Judgeship of the Supreme Court, at the approaching election, to fill the vacancy that will occur by the expiration of the commission, limited to two years by the Constitution of the State.

The District comprises Plaquemines, St. Bernard, that portion of the Parish of Orleans on the right bank of the river, and that portion of the city below Julia street, including the settlements at the Lake. feb 28—tf

FOR Attakapas, by sea.—The substantial steamship A. FUSELIER, Allan Smith, master, will leave on TUESDAY MORNING, 27th instant, at 8 o'clock, precisely, taking freight for New Iberia, Franklin, Centreville, Pattersonville, Bayou Boeuf, Mouth of Bayou Black, and all intermediate landings. For freight or passage apply on board, foot of Conti street, or to
CHS DEBLANC, No. 14 New Customhouse st.
Freight to be paid by shippers or producing receipts of delivery in good order. mr 24

Atchafalaya and Opelousas. Washington, Port Barre and all intermediate landings.—The fine and fast steamboat RED RIVER, Co. Dorsey, Master, is at the Levee receiving freight, and will leave as above on Wednesday, 28th inst, at 5 o'clock, P. M.

FOR CALIFORNIA, VIA HAVANA, Aspinwall and Panama.—The U. S. Mail steamship CRESCENT CITY, John McGowan, Commander, will leave her wharf, opposite Jackson square, on THURSDAY 5th April, at 8 o'clock A. M., precisely, with the Government mails and passengers, connecting with the U. S. Mail steamship El Dorado at Havana, and the Pacific mail steamship Sonora, at Panama.

The Panama Railroad IS NOW OPEN FROM OCEAN TO OCEAN, and the transit made in four hours.

The days of sailing will hereafter be the 5th and 20th of each month from this port, via Havana.

Through tickets can now be obtained at the office of ARMSTRONG, HARRIS & CO.,
mh26 43 Natchez st. near Camp.

U. S. MAIL STEAMSHIP COMPANY.—FOR NEW YORK, VIA HAVANA.—The fine fast steamship CRESCENT CITY, John McGowan, Commander, will leave her wharf, opposite Jackson Square, for New York, via Havana, on THURSDAY, 5th April, at 8 o'clock, A. M., precisely, with the Government mails and passengers. For freight or passage, apply at the office of the Company, 72 Magazine street.
JENNINGS, LAUGHLAND & CO.,
mh26 Agents.

FOR HAVANA.—The fast sailing A 1 packet brig WILLIAM CLARK, J. W. Simpson, master, having the greater portion of her cargo engaged and going on board, will have immediate dispatch. For balance of freight or passage, having elegant state room accommodations, apply to the Captain on board, opposite the Beef Market, 2d District, or to
R. CAHUZAC & CO.,
m26 30 Old Levee street.

New Orleans, Jackson and Great Northern Railroad Company.
New ORLEANS, March 24, 1855.

PUBLIC NOTICE is hereby given that the regular Annual Meeting of the Stockholders of this Company will be held at their Office, No. 45 Carondelet street, on MONDAY, April 9th, 1855, at 12 o'clock, M., in conformity with the Charter.
By order of the Board. JOHN CALHOUN,
mh26-td ap9 Secretary.

Penmanship and Book-keeping.

SPRING Classes for LADIES, GENTLEMEN and CHILDREN, are now beginning at DOLBEAR'S Writing and Book-keeping Establishment, 106 Canal street. All are desired to begin THIS WEEK. Lessons not limited. All have the right to attend till perfect, on paying the regular charge.
RUFUS DOLBEAR,
m26 106 Canal street.

Dry Goods AT AUCTION PRICES.

THE undersigned, buying all their goods at auction, will offer great inducements in—
SILKS, EMBROIDERIES,
LINENS, HOSIERY,
PARASOLS, GINGHAMS,
JACONETS, &c.
Purchasers will find it to their advantage to give us a call, as we can afford to sell 25 per cent cheaper than any other house. DUREL & KUNTZ.
m26 80 Royal st, between Bienville and Conti.

Ladies' Auction.

S. PHILLIPS takes this opportunity to inform the ladies of New Orleans, that being desirous of reducing his large stock of Fancy Goods he will offer the same at auction to the ladies exclusively. All those who are desirous of getting bargains had better not let pass the present on next TUESDAY, March 27th, at 10 o'clock, A. M., at PHILLIPS' Cheap Store, on Nayades street, next door to the Horse Stable. mh26

BOURSIERS' INSTITUTE.

WANTED, at Boursier's Institute, 145 St. Louis street, an Assistant Female Teacher. She must be acquainted with Music, residing in the house, and have the superintendence of young ladies. One capable of giving lessons upon the Guitar preferred. m26

Commercial Bank of New Orleans,
WATER WORKS DEPARTMENT, March 5, 1855.

THE Board of Directors have this day declared a dividend of *four dollars and a half per share*, payable as follows:

To the resident Stockholders, at the office No. 33 Carondelet street, on the 2d of April next, or after.

To the Stockholders on the New York books, at the Bank of America, New York, on the tenth of same month.
mh12 to ap10—2aw S. F. PERCY, Sec'y.

S. SARGENT,
COUNSELLOR AT LAW,
(Late Register of the Treasury.)

WILL attend to cases before the Court of Claims, and to obtaining Bounty Land Warrants for old soldiers.
Washington City, March, 1855.
References:
Hon. C. J. HURT, Hon. WM. C. DAWSON. m 4

Tennessee Sugar Kettles.
REDUCTION IN PRICES.

From and after this date our prices will be as follows:

TENNESSEE SUGAR KETTLES.
24 to 36 in. inclusive......75c. per inch.
42 to 66 in. ...... $1 ...
72 in. ...... $1 25 ...
Furnace Mouths, small Hour Glass and Square $25 each, Large Hour Glass, $30 each. Grate Bars, 4 cents per pound.
SLARK, DAY & STAUFFER,
Agents for KELLY & CO.,
Manufacturers of Tenn. Sugar Kettles.
mh23 5td & 3tw

Sole Agency of the Celebrated "STACKER IRON WORKS,"
TENNESSEE, formerly Stewart & Stacker, now Lewis, Ewing & Co's.

REDUCTION:

From and after the 22d March instant, prices of Sugar Kettles will rule as follows:
From 24 in. to 72 in. inclusive $1 25 per inch diam.
... 66 ... 42 ... $1 00 ...
... 36 ... 24 ... 75c. ...
Furnace Mouths, $25 and $30, according to size.—Grate Bars, 4 cents per pound.
E. F. LAVILLEBEUVRE,
Commission Merchant,
mr 23 45 St. Charles street, up stairs.

Second Hand Press.

FOR SALE—A Second Hand Napier's Small Cylinder Press, bed 30 by 31 inches. Tree whole complete, with rollers, fly wheel, &c. Apply at the office of the Bee.

Tea—Tea.

WE invite the attention of the trade to our very large stock of TEA, comprising:
1400 packages Pouchong, Souchong and Oolong, in half chests and boxes, part in 4, 6 and 12 pound papers.
2000 packages Imperial, in chests, half chests, 6, 12, 13 and 20 pound boxes.
300 packages Gunpowder, all sized packages.
300 cases, 2 pound canisters, Imperial and Gunpowder.
150 half chests Gunpowder and Imperial Tea, in pound, half and quarter pound lined packages.
E. J. HART & CO.,
mh21 77 & 79 Tchoupitoulas st.

WHISKEY—50 bbls fine Old Monongahela and Rye. For sale by
C. T. BUDDECKE & CO.,
mh6 100 Tchoupitoulas street.

WHISKEY—50 bbls Raw and 25 do. Rectified. For sale by C. T. BUDDECKE & CO.,
mh26 100 Tchoupitoulas street.

PIPES—1000 boxes clay pipes, for sale by
C. T. BUDDECKE & CO.,
m26 100 Tchoupitoulas street.

MARKET BASKETS—500 nest, for sale by
C. T. BUDDECKE & CO.,
m26 100 Tchoupitoulas st.

PRUNES—9 casks and 30 bbls German, for sale by
C. T. BUDDECKE & CO.,
m26 100 Tchoupitoulas st.

SHOULDERS—40 casks prime, fresh smoked, for sale by
m15 P. COOK & CO. 40 Poydras st.

HAMS—60 tierces J. R. Cudds & Co's, Duffield's and Evans & Swift's, for sale by
m26 P. COOK & CO. 40 Poydras st.

PORK—200 bbls Mess M. O. Prime, and Rumps, for sale by P. COOK & CO.,
mh26 40 Poydras st.

LARD—300 kegs and tcs choice, for sale by
mh26 P. COOK & CO. 40 Poydras st.

LARD OIL—200 bbls pure winter strained, for sale by P. COOK & CO. 40 Poydras st.

BULK MEAT—60,000 pounds choice, for sale by
m26 P. COOK & CO. 40 Poydras st.

STARINE—50 bbls, suitable for Pastry. For sale by P. COOK & CO.,
mh26 40 Poydras street.

IN store and for sale by the undersigned—500 baskets Flagniol Oil; 200 do do. in quarts; 500 do Bacigalupi; 150 do do. in quarts; 300 do Oil Acroce brand; 300 boxes Muscat Wine; 200 do Vermouth.
JOSEPH LANATA,
m26 11 Jefferson st., and 12 Toulouse st.

IN store and for sale by the undersigned—110 casks Bordeaux claret, for family use; 95 bbls white wine; 1200 boxes claret; 200 do white wine; 100 do Chateau Belair claret; 100 do do in half bottles.
JOSEPH LANATA,
m26 11 Jefferson and 12 Toulouse sts.

IN STORE and for sale by the undersigned—
150 boxes Sardines, of 50 half boxes each;
75 do do 100 do do;
100 do do 100 quarter boxes;
90 do Holland Cheese;
60 do Gruyere do JOSEPH LANATA,
mh26 11 Jefferson and 12 Toulouse.

Contents of a Dry Goods Store for sale, on account of Departure.

MR. E. CASTAING, corner Bourbon and St. Philip streets, offers for sale the contents of his store, together with the fixtures, &c., &c., all in excellent order. Apply on the premises. mr24 5t

JUST LANDING from brig Wm. Clark, from Havana—12 cerons Guatemala Indigo, for sale by
QUEYROUZE & LANGSDORFF,
mh24 15t 13 & 15 St. Louis st.

CHAMPAGNE—50 baskets Champagne Wine, quarts and pints, Anchor brand, for sale by
TH. BAILLY BLANCHARD & CO.,
mr3 10t 27 Old Levee street.

WHITE WINE in boxes—400 boxes Haut Sauterne, G M L; 50 do do, F. S., in store and for sale by C. CAVAROC & CO.,
mr22 144 Royal street.

FRESH CAROLINA COW PEAS.

350 SACKS CAROLINA COW PEAS for seed, in store and landing ex schr. Mary Lucretia, for sale in lots to suit purchasers, by
GONZALES BROS.,
No. 11 Front Levee, between Customhouse and Bienville sts. mr12 1m

LANDING ex ship Arendahl, from Bordeaux:—40 casks Red Wine, 199 boxes do, C. C., 1846, for sale by CAVELIER & MAXENT,
mr 17 50 Toulouse street.

SARDINES—200 boxes, half and quarter boxes, of various brands, in store and for sale by
QUEYROUZE & LANGSDORFF,
mr9 13 and 15 St. Louis st.

IN STORE—20 boxes Gooseberry Juice; 20 do Raspberry do; 30 do Truffles, qr boxes; 4 do Mushrooms; 40 do Absynth, Yersin & Lecoultre; 20 do Kirschenwasser do; 380 do Claret, quarts and pints; 100 do Haut Sauterne White Wine, for sale by
mr 17 SOSTHENE THOMAS, 9 Gravier st.

PAPER—4 09 reams different size, in store, and for sale by QUEYROUZE & LANGSDORFF,
mr9 13 and 15 St. Louis st.

SWEET OIL—200 baskets, various brands; 600 bl co do, in store and for sale by
QUEYROUZE & LANGSDORFF,
9 13 and 15 St. Louis st.

WINES IN BOXES—500 boxes St. Julien Medoc, for sale by
fel2 H. VALETON, 90 St. Louis.

Bounty Land, Pensions, &c.

NOTICE to all persons entitled to Bounty Land, under the act of Congress of 3d of March, 1855, also Pensioners and widows of Pensioners of the Revolutionary war, and others since.

The undersigned having now received the proper form from the Pension Office at Washington, is prepared to attend to the same; and also being in possession of the Records and Rolls of the service rendered during the Revolutionary war, and of all the wars in which the United States has been engaged since 1790, both of Army and Navy; also the service of the Texan Revolution of 1836, he is prepared to assist the officers, soldiers, or their widows and heirs, to obtain their claims for Bounty Land or Pensions for services rendered in the different wars.

All persons requiring information, giving full particulars, post paid, will receive prompt attention.

Having an efficient agent in Washington City, I feel confident that all claims entrusted to me will be attended to at once. In case the Claim is rejected no charge will be made.
D. I. RICARDO, Notary Public,
m20 1m 23 Camp street.

L. F. FAZENDE. F. FAZENDE.

L. F. FAZENDE having withdrawn from the late firm of WHITE, FAZENDE & Co., and formed a new co-partnership with F. FAZENDE, and securities, for the proper management of a General Commission and Western Produce business, the services of able and responsible men, we have permanently settled ourselves at No. 29 Old Levee street, between Bienville and Customhouse sts. Mr. L. F. Fazende respectfully solicits the patronage of his former customers. F. FAZENDE & SON.
New Orleans, March 13th, 1855. 15t

MR. L. F. FAZENDE having withdrawn from the house of White, Fazende & Co., we have this day formed a new Co-partnership under the title of WHITE & DUPEIRE, to conduct the same Western produce business as by the past.
G. H. WHITE,
ST. L. DUPEIRE,
J. B. DUPEIRE,
m15 Partner in commandite.

For Sale.

A NEGRO, about 33 years of age, excellent French cook, highly recommended, and guaranteed against the vices and maladies prescribed by law. Apply at No. 26 Customhouse street. m8

NOTICE—We inform the public, and particularly the city and country merchants, that Mr. Lion leaving shortly for Europe, will take charge of all commissions for the North, England, France, Belgium and Germany.
Terms very liberal. LION & PINSARD,
m20 cor Royal and Bienville sts.

WANTED

SEVERAL French Scholars, (boys or girls) to whom to give private lessons in the English branches, at their residences, by an experienced English Teacher.

Applications may be left at the office of the BEE, addressed Teacher. mr 21—1w

Notice.

THE public are respectfully informed that the undersigned still continues the business of watches, jewelry, and the setting of diamonds, and trusts that he will still continue to have a share of public patronage. J. FEYTEL.
N. O. March 1st, 1855 22 Chartres st.

Notice.

A. COUTON, Jeweler, has removed to No. 86 Chartres street. mh10 1w

Notice.

THE undersigned informs the public that his son S. P. LAMON, having left his residence since Monday last, March 19th, he will pay no debts which he may contract. J. M. LAMON, sr,
m22 6t Annunciation Square.

Notice.

THE undersigned left on Saturday last, in a grocery store in the Second District, a bag containing clothing, a few shirts, &c., and he is a cook. The keeper of the establishment will oblige him by leaving said bag at the office of the Bee, or stating where the same can be found.
m24 5t NICHOLAS BLAZE.

TOBACCO—200 bales Vuelta Abajo, best quality, for fillers and wrappers, 150 bales Cuba, sound, fillers and wrappers, 200 bales Mexican Tobacco, also for fillers and wrappers, superior quality; and on hand and receiving by every arrival from Havana, a complete assortment of Leaf Tobacco suitable for this market, in store and for sale by
A. COSTA,
m1 22 16 Customhouse street.

CHEESE—Holland "Pate Grasse" Cheese—100 Cheese received per ship Sylphide from Rotterdam. In store and for sale by
FAURES & NORMAN,
mh21 Nos. 33 and 35 Bienville st.

COFFEE—200 sacks first quality, prime green Havana Coffee, new crop, in store and for sale by
m22 ANTO COSTA, 16 Customhouse st.

CIGARS—25,000 Cigars, direct importation, of the very best brands, such as: Magnolia, Flor de Rubesnor, Duende, Queen of the Antilles, New World, Consuelo, Reyna Victoria, Lecolonel, Agradable, &c., in store and for sale by
m23 A COSTA, 16 Customhouse st.

PEPPER—[illegible] superior quality, in store and for sale by ANT. COSTA,
mr22 16 Customhouse st.

PAPER FOR CIGARETTES—[illegible] boxes of the celebrated brand "Las Per..." in store and for sale by A. COSTA,
m22 16 Customhouse street.

PAPER—15 reams of [illegible], in store and for sale by
m22 ANT. COSTA, 16 Customhouse st.

BUTTER—6 cases Goshen Butter, patent, in store and for sale by ANT. COSTA,
m22 16 Customhouse st.

LANDING ex ship Arendahl, from Bordeaux—70 casks St. Julien Medoc claret [illegible] white wine; 45 bbls [illegible], for sale by X. LAMBERT, 62 Magazine st.

IN STORE—400 boxes Layer Raisins, 200 do do M R Raisins, for sale by
LANATA, GANDOLFO & CO.,
mr 22 9 and 10 Jefferson st.

WRAPPING PAPER—1000 reams, assorted sizes, Myers, for sale by
mr 2 1w H. M. BARLOW & CO., 14 Canal.

COTTON BATTING—[illegible] in store and for sale by H. M. BARLOW & CO.,
mr22w 14 Canal st.

HAVANA CIGARS—36,000 Havana Cigars, received per brig Saml. J. Peters, and now in store. These comprise an assortment of the choicest brands, viz: Regalias, Britanicas, Trabucos and Milanes, and are of the finest quality, such as Rioca, Gutierrez, Serafina, Amalia, and Jacobs. For sale by
J. M. CABALLERO, 36 Old Levee,
m22 between Customhouse and Bienville sts.

WHITE WINE IN PACKAGES—25 casks Haut Sauterne white wine, G M L; 10 do Marquis de Lur Saluces do; 100 do Haut Sauterne white wine do, 10 bbls do do F. S., in store and for sale by
m22 et C. CAVAROC & CO., 144 Royal st.

CLARET IN CASKS—100 casks Medoc claret, G M L; 10 do Pauillac do; 50 do St Julien do do, 35 Margaux do do; 150 do do various qualities, Chateau Dillon, F S, 50 hf do do; 10 do Martinens claret do do, in store and for sale by
mr21 C. CAVAROC & CO., 144 Royal street.

CLARET IN BOXES—500 boxes Pauillac claret, G M L; 700 boxes St Julien claret, G M L; 1500 boxes Leoville claret, G M L; 300 boxes Cantenac claret, G M L; 1500 boxes Chateau Latour claret; Pr. mie Aine & Co. 50 boxes Chateau Margaux claret; Barton & Guestier, 100 boxes Chateau Margaux claret, 50 boxes Chateau Leoville claret, 250 boxes Chateau Dillon claret, F S, in store and for sale by
mr22 6t C. CAVAROC & CO., 144 Royal st.

COGNAC—20 quarter pipes Cognac Cog Pere & Fils, 1830, 1st proof, 25 do do 1840, 1st proof, 10 do do Achille Petit 1830, 1st proof, 15 do do do 1848, 4th proof, 10 do do Magloire Chas [illegible] Jr, 1825, 1st proof, 10 do do J B Baron, 1827 2d proof, 10 do do J A Guerin 1830 and 1840, 1st and 2d proofs, in eighth pipes do do do, in store and in bond, in stores, for sale by C. CAVAROC & CO.,
mr 22 6t 144 Royal street.

FLAGNIOL OIL—500 baskets, quarts and pints, in store and for sale by C. CAVAROC & CO.,
mr 22 144 Royal street.

Family Groceries of all Sorts,
DIRECT IMPORTATION.
Wines, Brandies, Cordials, etc., etc.

IN store and recently received by late arrivals from Europe:

40 casks good ordinary Red Wine,
300 boxes Red Wine, St. Estephe,
200 do do Chateau Guiraud,
200 do do do Latour,
150 do do do Larose,
100 do do do St Anne,
100 do do do Pontet,
100 do do Haut Barsac,
100 do do Haut Sauterne,
30 boxes Absynth, E. Pernot;
25 do do, Yersin & Lecoultre,
30 baskets Anisette, Marie Brigart & Roger,
40 do do, Lafaurie;
10 eighth pipes Cognac, D'Armaillac,
3 do do, fine Champagne,
150 baskets Champagne, E Cliquot,
70 do do Justinard,
60 do do Montebello & C,
20 do do President,
30 boxes Fruits in juice, Lafaurie,
30 do Brandy Fruits, Lafaurie;

All sorts of truffled Pies, Capers in oil, Mushrooms, preserved Peas, Sardines, Truffles in boxes, Olives, Capers, Pickles, Cordials extra superfine, Grande Chartreuse; Holland Curacao, Turin's Vermouth, Noilly's Vermouth, Frontignan Muscat Wine, Flagniol Oil, Lyons Sausages, Vermicelli, Macaroni and sundry other fine articles, for sale in lots to suit purchasers, by A. TAMBOURY & CO.,
mr 24 Corner St. Louis and Royal sts.

LANDING per brig Samuel J. Peters, from Havana—152 boxes White Havana Sugar; 66 bales Tobacco, Vuelta de Abajo, for wrappers and fillers; 51,900 Cigars—Media, Regalia, Tritimidad, Washington, Jenny Lind, Sevillana, Mariposa, &c., &c. 20 barrels superior Cuba Honey. Also, on hand, 300 boxes White, Yellow and Brown Havana Sugar, 300 bales Cuba Tobacco, and a large assortment of Havana Cigars, of different brands and qualities.
For sale by S. DE VISSER & Co.,
mh23 74 Magazine st.

BRANDIES—For sale at moderate prices, to close several consignments:
10 quarter and eighth casks Cognac, Jas. Morris, 1st proof;
10 quarter and eighth casks Cognac, Augustin, do,
10 quarter and eighth do, do, Calamy, 4th proof;
10 quarter and eighth do do U. Proprietors, 4th proof;
—ALSO—
500 boxes Claret;
100 bbls old Monongahela and Bourbon;
40,000 German Regalia Cigars;
20 boxes G W Gail's Smoking Tobacco;
500 quarter boxes Codfish;
20 boxes Codfish, 100 lbs each;
20 half drums Codfish, &c., and a general assortment of Groceries, by J. J. ADAMS,
mr 23 23 Old Levee.

SARDINES IN OIL—500 boxes, 5000 half boxes, 4000 quarter boxes, of the brands of 8 Basset of La Rochelle, and S Martiny, of Nantz. For sale by
T. BAILLY BLANCHARD & CO.,
n 21—10t 27 Old Levee street.

PELLEVOISIN COGNAC—10 bbls 15 qr. 20 eighth pipes, 4th proof, pale and dark, for sale by
TH. BAILLY BLANCHARD & CO.,
m23 10t 27 Old Levee.

JULIEN LAFERRIERE COGNAC—10 hf. 5 qr pipes, 4th proof, pale, under Customhouse locks, for sale by
TH. BAILLY BLANCHARD & CO.,
m23 10t 27 Old Levee.

CHEESE—250 boxes Western Reserve, for sale by VOORHIES, GRIGGS & CO.,
m23 15 Tchoupitoulas street.

STARCH—100 boxes and 50 boxes T B Proder's Pearl, for sale by VOORHIES, GRIGGS & CO,
m23 15 Tchoupitoulas st.

MACKEREL—200 packages 1, 2 and 3, assorted, in barrels, half barrels and kits, William Churchill's packing. For sale by
VOORHIES, GRIGGS & CO.,
mh23 15 Tchoupitoulas st.

BEEF—500 bbls and hf bbls Jno H Davis' Mess, for sale by VOORHIES, GRIGGS & CO.,
mr23 15 Tchoupitoulas st.

BUTTER—150 pkgs A W Brown's extra, hf bbls, firkins and kegs, for sale by
VOORHIES, GRIGGS & CO.,
mr23 15 Tchoupitoulas st.

CHAMPAGNE—500 baskets Paul Dinet, just received and for sale by
m22 H MEUGENS, 31 Commercial st.

Havana Cigars of Direct Importation.

LARGE lots lately received from Havana by ships Adams Gray, Mary Elizabeth and G. H. Montague, of the following classes: Regalia, half do, small do, and Millares; the brands are Globo, Serafina, Amalia, Jacobs, Washington, Sultan, Fontica, Region de Oro, and Norena.

A large stock always on hand of the most suitable sizes and best brands, all guaranteed to be genuine.
For sale by J. M. CABALLERO,
36 Old Levee,
mr16 between Customhouse and Bienville sts.

CABANAS PAPER CIGARS—A few boxes, containing one hundred packages each, of that celebrated brand. For sale by J. M. CABALLERO,
36 Old Levee,
mr16 between Bienville and Customhouse sts.

OLD COPPER—A lot of old Copper in store and for sale by J. M. CABALLERO,
36 Old Levee,
mh16 between Customhouse and Bienville sts.

St. Thomas' Hall—for Boys.
REV. J. W. ROGERS, A. M., RECTOR.

CAN Southern gentlemen be unmindful of ST. THOMAS' HALL and carry their sons to the *North* this summer? Can you not diverge at Memphis from your regular line of travel, to examine our arrangements, hear our classes and decide, it may be your sons success in life? The Rector would be happy to have you as his guest one mile East of Holly Springs, Miss. You take the cars in the morning, pass through a lovely country and reach the Rectory at 3 o'clock. It was established by Rev. Francis L. Hawks, D. D. L. L. D., in 1843, and continues under Rev. J. W. Rogers, A. M., in full prosperity.

Few indeed are the schools in which the fond expectations of parents can be realized, and we therefore invite you, without absurdity, we trust, to a pleasant interlude in your travels. A few days in a *Southern Institution of the highest order*, where the elegances and comforts of your own homes are "thick strewn with letters" can not be irksome; and if your sons may be taught as you wish in a most *healthy region*, we should be happy to have them, both on account of our school's prosperity and for the love we bear the *South*.

Entire expenses ...... $200 to $220.

TRUSTEES:
Rev. Geo. W. Sill, Walter Goodman, Esq., F. W. Dancy, M. D.; Hon. Wm. Mills, Wm. Crump, Esq.; C. J. J. D. Martin, W. Walthale, Esq.
March 1—1 m d & w

Madame Robert,
158 Royal street, corner Toulouse street,

RESPECTFULLY informs the ladies that she has received her SPRING GOODS. Her assortment is composed principally of Straw Hats, Crape, Lace, Lace Bonnets, Crape Bonnets, Mantillas, Black Lace Veils, Bedo Crape Veils, Gloves, Veils, Flowers, Hair Dresses, Ribbons, &c., &c. All her goods are of the latest fashion. m20

SPRING FASHIONS AND NOVELTIES.
OLYMPE.
No. 34 Chartres Street, corner of Customhouse.

HAS the honor to inform her numerous customers that she has just received from France a splendid and new assortment of SPRING GOODS, consisting of a splendid assortment of fancy Straw Bonnets, Leghorn, Crape Hoods, Straw Bonnets for misses, cap and children, infants and embroidered Muslin Hats, Ribbons, fancy striped Silks, printed Muslin Dresses with flounces, Silk, Muslin and Grenadine Dresses with flounces, Points and Black Lace Mantillas, Embroideries, Parasols Gloves and Lace Mitts, fans, Fans, Marquise Umbrellas, new style, &c., and that she will expose them for sale on Thursday next, 15th inst.

Olympe avails herself of this opportunity to inform the ladies of this city that, desirous of liquidating her whole stock previous to her departure for France, she has made a great reduction in the prices of her goods. m12

Mme. Fournier,

JUST received by late arrivals her assortment of SPRING AND SUMMER GOODS, comprising Straw Bonnets, Barege Dresses, Muslin and Organdie do, with flounces, light Stuffs of all description for summer Goods, &c., &c., &c., of the latest style. m12

For Sale.

A HANDSOME property on Bienville street, between Burgundy and Rampart streets, measuring about 30 feet on Bienville street, by a depth of 125 feet, together with a fine two story House, a two story brick Kitchen and all the improvements thereon. Apply at No. 6 Conti st., or to J. B. DERBEY, Broker.
m24

House to Rent.

THE corner of Conde and Bienville streets, suitable for a grocery store. There is no communication between the store to the house. Apply to A. XIQUES, 125 Levee, m 21—tf between St Louis and Toulouse sts.

For Rent or for Sale.

THE two story HOUSE on St. Ann street, No. 121. For terms apply on the premises. m21 2w

Residence at Bay St. Louis for Sale.

TWO well built HOUSES on Guise street, adjoining each other, with all the necessary conveniences, outbuildings, wharf, bath house, &c. They will be sold together or separately. For particulars, apply to E. J. HART & CO.,
mr 77 & 79 Tchoupitoulas st.

Stores Wanted.

WANTED—to rent one or several STORES—Commission and Grocery, in the streets of Canal, Camp and St. Charles. Persons wishing to rent, will please apply at No 8 Customhouse street, from 9 o'clock A. M. to 3 P. M. m7

House to Rent.

THE two story of the house on Customhouse street, No. [illegible], with all conveniences, to rent. Apply to C. CAVAROC & CO., 144 Royal street. mh9

For Sale.

A CREOLE NEGRO BOY, aged 20 years, an excellent cook, well recommended, and strictly guaranteed against the vices and maladies prescribed by law. Apply at No. 98 Customhouse street, corner of Bourbon. m11

CARPET WAREHOUSE, 23 Chartres St.

CARPETING a large stock of all kinds, FLOOR OIL CLOTH, all widths, and qualities, MATTING 500 Rolls 4, 4-5, 4-6 White Checks and fancy, new landing WINDOW SHADES, Table and Piano Covers, Stair Rods, Wool Mats, Rugs, Damask Linen and Druggets, to close out. All of which are offered at great bargains.
A. BROUSSEAU & CO.
m 26 1w

J. CASBERGUE,
MERCHANT TAILOR,
77 St. Charles street, 77

INFORMS the public that he has just received, by the last arrivals from Europe and the North, a large assortment of goods for Spring and Summer Wear, and colored linens for Pants.

[illegible] Cassimeres for Pants. [illegible] at his usual moderate prices. J. CASBERGUE,
m21 77 St Charles street.

Dr. John S Dare's
STEEL SHOULDER BRACE
AND
ABDOMINAL SUPPORTER

THESE instruments, invented by Dr. Dare, of Va., are superior to any other for supporting the back, expanding the chest, and restoring the chest form so essential to health, vigor and good spirits. The instruments which they are worn, prevents and secures the greatest possible comfort and ease, being adapted to every movement of the body without constraint, while securing a thorough and extensive sale.

Having examined the above instruments, I certify that they are admirably adapted to the purposes for which they are intended. WARREN STONE, M. D.
New Orleans, February 14, 1855.
EDSON HART,
m26 1yd w No. 7 Camp street.

SILESIAN WARE.

THIS article, which gained so much admiration, and of which so many purchases last season, is now offered for sale at No. 7 Camp street, at which place old customers and new ones are invited to call and supply themselves. No Ware ever offered in this city has gained such universal approval in so short a time, as this, as it possesses beauty, cheapness, and durability, in no previous ware, the interest your money will procure such lasting and durable ware. [illegible] costing ten times as much, and possessing a [illegible] beauty, equally lasting. Among every variety of articles for table use are now manufactured, and in styles surpassing any other ware, suitable for Christmas Presents, as articles of beauty or for future use. EDSON HART,
dec25 3awly No. 7 Camp street.

FOR SALE, by the undersigned, on board of a ship, the following:
Bretonne,
[illegible],
Dry goods, [illegible] trunks, with spring [illegible],
[illegible],
Champagne Wine, quarts and pints,
[illegible]
mr19 RICHARD ALLOGE & CO.

CLARET WINE—[illegible] casks claret, Sossian & Mar[illegible], 1848; 150 do do Pauillac Medoc, do, 4 do St Estephe do do; 12 casks Chateau Margaux; 20 casks of 12 bottles, Chateau Leoville do; [illegible] Sauterne 1848; 10 boxes of [illegible] Champagne Lacroix; 20 boxes of 24 pieces assorted Fruits, in store, landing ex ship Arendahl, from Bordeaux, and for sale by
m19 V. & E. MAIGNAN, corner St. Louis st.

LIQUORS, &c.—200 baskets superior Anisette, Curacao, Rose, Kirsch, Cherries, 25 do do Fruits, [illegible] superior Liqueurs, 50 Curacao [illegible], 50 do Tea Cream, 50 do Maraschino, 21 do [illegible] Mushrooms, 2 do, 50 Fine Capers in oil, landing ex ship Arendahl, from Bordeaux, and for sale by V. & E. MAIGNAN,
mr 19 corner of St. Louis st.

20 CASKS [illegible] St Vincent de Paul
24 do do Margaux Medoc 1851,
[illegible] do do St Julien Medoc,
8 do do do 1846,
10 do do St Estephe Medoc,
12 do do 1st Margaux 1849,
30 half do White Wine Sauterne,
405 boxes of 12 bottles, St Julien Medoc Claret [illegible] brand,
500 boxes of 12 Bott. St Julien Medoc,
16 do do claret, Chateau Issan Medoc.
Landing ex bark Archimede, from Bordeaux, and for sale by V. & E. MAIGNAN,
mr 9 6 and 7 St Louis street.

LANDING ex ship Arendahl, from Bordeaux—30 qr pipes brandy, Rochelle brand Lancon; 15 qr pipes old Rochelle brandy; 20 qr and 4 hf pipes Hutton, 1840 and 1831; 12 casks Montferrand claret; 27 hf casks St Estephe claret; 27 bbls Haut Sauterne white wine; 20 cask Haut Sauterne white wine for sale by B. TALAMON,
mr19 No 1-1 Royal street.

Agency for Thompson's Baggasse Furnace.

WE as Agents of these Furnaces, are prepared to enter into contracts.
HALL, RUDD & PUTNAM,
mh10 No. 4 Front Levee st.

MARSEILLES WINE—[illegible] in store, for sale by ANT. GIRAUD,
m21 44 Old Levee.

DRY FIGS—[illegible] cases, 15 drums each, dry Marseilles Figs, for sale by
m21 ANT. GIRAUD, 44 Old Levee st.

BORDEAUX WINES—50 casks good ordinary Claret, 25 bbls Haut Sauterne White Wine, 50 boxes St Julien Medoc Claret, 100 boxes Haut Sauterne White Wine, for sale by
m21 ANT. GIRAUD, 44 Old Levee st.

CHAMPAGNE—50 baskets Sailor's Champagne, 25 baskets Sillery do, B uche Fils & Drouet, for sale by ANT GIRAUD,
mr 21 44 Old Levee.

MARSEILLES MARSEILLES—[illegible] boxes Vermouth, La Noilly & his, 20 boxes do, Turino; 150 bxs Frontignan Muscat, 100 bxs assorted Pickles; 200 boxes Orange Flower Water, 50 qr pipes Port Wine, for sale by
mr21 ANT. GIRAUD, 44 Old Levee st.

EXCHANGE—Drafts payable in Paris or Bordeaux, for sale by
m21 R. CAHUZAC & CO. 30 Old Levee.

HAVANA COFFEE—200 bags prime green, landing ex brig Wm. Clark, from Havana, for sale by R. CAHUZAC & CO.,
m21 30 Old Levee.

SUGAR—200 boxes white and yellow Havana Sugar, landing ex brig Wm Clark, from Havana, for sale by R. CAHUZAC & CO.,
mr21 30 Old Levee.

SWEETMEATS—20 cases Guava Jelly and Paste landing ex brig Wm Clark, from Havana, for sale by R. CAHUZAC & CO.,
mr 21 30 Old Levee st.

CRANBERRIES—25 bbls, 50 half do, for sale by
JOS H MARKS & CO.,
m14 76 and 78 Magazine st.

SUGAR—500 packages Loaf, Crushed and Powdered, for sale by J H MARKS & CO,
mh17 76 & 78 Magazine st.

IN store and for sale by the undersigned—200 bxs brandy cherries; 300 do Muscat wine; 300 do Vermouth; 400 do orange flower water; 100 do Holland cheese; 300 do Vermicelli; 100 do Italy paste; 100 do fruits in juice; 50 do dry prunes; 500 baskets Bacigalupi oil; 400 do olive oil, A Croce; 250 do olive oil, Flagniol; 200 do olive oil, Flagniol, half bottles; 100 bbls sweet Malaga wine; 100 bxs Madeira wine; 100 do Porto wine; 200 boxes sardines in oil, half and quarter boxes; 50 do Kirschwasser; 200 baskets Champagne; 100 bags soft almonds.
J LANATA,
m16 11 Jefferson and 12 Toulouse sts.

3 CASES, 65,000 each, bottle caps, landing ex ship Redwood, from Havre, and for sale by
V. & E. MAIGNAN,
n16 85 and 87 St. Louis st.

SOAP—400 boxes Winchester and Eagle, for sale by J H MARKS & CO.,
m9 76 Magazine st.

FIGS—New Smyrna. 1500 half drums, various qualities, for sale by JOS H MARKS & CO,
m9 76 & 78 Magazine st.

RAISINS—Layers and MR—2000 packages, for sale by JOS H MARKS & CO,
mr 9 76 & 78 Magazine st.

Wonderful Expedition,

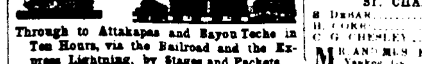

Through to Attakapas and Bayou Teche in Ten Hours, via the Railroad and the Express Lightning, by Stages and Packets.

FROM the 28th of this month, we will change the route of the Express Lightning Mail for Attakapas. Instead of leaving Donaldsonville as heretofore, the Express Lightning will connect with the New Orleans and Opelousas Railroad—thus affording the opportunity to passengers leaving New Orleans by the morning train, to take the coach at Thibodaux the same day, and travel to Attakapas by the following route and time: From the Crossing, by stage in five hours, to Tigerville, a distance of 26 miles thence by packet, through Bayou Black and Bayou Boeuf and Berwick's Bay, to Pattersonville, Centreville and Franklin, and thence by stage to New Iberia, St. Martinsville, Opelousas and Washington. Three times a week the packet boat will go as far as New Iberia. The connection with the Opelousas Railroad cars will take place on Tuesday, Thursday and Saturday of each week, and the connection for coming back to New Orleans on Mondays, Wednesdays and Fridays. ... m9

NOTICE.
NEW ORLEANS, 1st December, 1854.

THE firm of VALLS BROTHERS & CO. is this day dissolved by the decease of John C. Valls. The undersigned will continue the same business under the name of A. F. VALLS & CO., 125 Tchoupitoulas street.
ANDREW F. VALLS.

For Sale.

A YOUNG MULATTO GIRL, 20 years of age, excellent hair dresser, and washerwoman and a good house servant, highly recommended and guaranteed against the vices and maladies prescribed by law. Apply at No. 98 Customhouse street, corner of Bourbon. m3

BOARDING HOUSE.

MRS HAYES is now ready to receive one or two families at modern terms, [illegible] Pontalba Building, No. 2, Conti street, New Orleans. m3

FRESH GARDEN SEEDS.
Plants and Shrubs.
FRUIT TREES.
Pot Herbs and Flower Seeds.

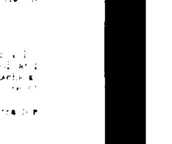

RECEIVED per ships Calhoun and Maine, from Havre, and per steamer Arctic, from Pittsburg, carrots, turnips, short and long beets, spinage, cress, parsley, celery, peas, asparagus, endive, lamb's lettuce, lettuce, cabbage, rutabaga, turnips, cauliflowers, salsify, onions, oyster plant, melons, cucumber, Marsegan beans, Sixty varieties of Flower Seeds.

PLANTS.
A fine collection of plants and shrubs, choice rose trees, 120 varieties.

FRUIT TREES.
Pear trees, apple trees, peach trees, and fig trees. For sale at moderate prices by
J. MENARD, 140 Ursulines,
fe6 between Hospital and Barracks sts.

House Furnishing Store,
73 AND 75 CAMP STREET.

DETERMINED to reduce our Stock of Goods we will hereafter sell for cash at lower prices than ever before offered in this city. Those in want of the following articles will do well to call:

Queensware, Glass and China Ware,
Bohemian Ware; Birmingham Ware,
Plain China Vessels,
Fine Silver Plated Ware,
Parlor and Hall Lamps and Girandoles,
Rich Tea Trays and Waiters, in sets or single;
Fine Table Cutlery and
Housekeeping Hardware,
Enameled and Hollow Ware,
Britannia, Planished Tin and Japanned Ware,
Wooden and Willow Ware,
Feather Dusters, Brushes, of all kinds,
Paper Hangings and Border;
Door Mats;
Window Cornices, Cords and Tassels;
Curtain Bands and Curtain Pins.
dec26—1y MILLER, HARRIS & WALDO.

ARNOUX,
CORNER CHARTRES AND ST. ANN STREETS,
Pontalba Buildings.

INFORMS the public that he has reduced the prices of all his goods, without exception, on account of liquidation, for cash only. ian4

Removal.

CAVELIER & MAXENT have removed their store from Royal street, No. 169, to Toulouse street, No. 50, between Chartres and Royal sts. m3

ADR. Z. CAVELIER. L. F. MAXENT.

CAVELIER & MAXENT,
COMMISSION MERCHANTS,
IMPORTERS OF FRENCH WINES,
No. 50 Toulouse street, between Chartres and Royal streets.

HAVE always on hand the celebrated brands of C. C. La Mission Haut Brion, Pape Clement, Cos d'Estournel and Cos Labory. m3

PEREZ' DRUG STORE.
Corner Toulouse and Bourbon Streets.

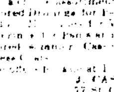

RECEIVED per ship ..., from Bordeaux—Pure Rose Tooth Powder, the true Orange Flower Water, Jayna Rose, the only depot of French Lint, of oiled [illegible] and the Potter Paper, Irish quality, Bouche's [illegible] Mustard, Pope's eye ointment, Laurel Oil, also an assortment of Pewter Syringes.

Also, by the St Charles, Hu... ... [illegible] assortment of the Perfumery, Jujube Paste, Jujube, Guimauve, Gum Lozenges, &c., &c. ... in store.

Furniture Store.
GROSJEAN & BENETEAU,
Bienville st. No. 54, corner of Exchange Alley.

HAVE constantly on hand a fine assortment of Furniture, of all descriptions, of the best Northern and Western manufactories, such as bedsteads, bureaus, sofas, ..., with and without marble tops, and also an assortment of mattresses, ..., chairs, ..., sofas, and carpets, &c., &c.

Furniture repaired and exchanged, and taken and exchanged for new. ... and parties ...
m23 1aw

B. NAUTRE & CO.,
Successors to S. Maspereau & Co.
[illegible] Conde street, between Morand and St. Ann

25 HOUSE FURNISHING STORE and Manufactory of Tin, Sheet Iron and Lead-Works; importers of and dealers in the following articles: 25

Stoves, Grates and Cook-ing stoves,
Pots, Ovens, Saucepans, Boilers, Cauldrons, and every kind of Castings,
Japanned Ware, Tin ware, Crockery Ware, Glass ware, Lamps, Girandoles, Lanterns, Baskets, Plate ware, Britannia Ware, and Tin, ..., Cutlery, ..., Brushes, and every other article of House Furniture ...
Paint, Brushes and Window Glass,
Paints of every quality,
Linseed Oil, Spirits of Turpentine,
Varnish of every quality, Litharge, Red and White Lead, Camphene, Gas and Alcohol.
The Whole at very reduced Rates.

For Beebe's Ranges, Queen's Portable Ranges, Spratt's Lightning Rods, Warner's Force Pumps ... Warner's Force Pumps. ... 14

Seasonable Goods.

THE undersigned have received by late arrivals from Europe and the North, an extensive assortment of Seasonable Goods, which will be offered today. Their customers and the public generally are invited to call and examine their Goods. Prices moderate. RILLIEUX & REGGIO,
m14 2 Bourbon st.

LANDING ex ship Sylphide from Bordeaux, and for sale by the undersigned 71 cases good claret, in lots to suit purchasers.
BOYER BROTHERS, V. BENQUET & CO.,
mar14 Corner Moreau and Mandeville streets, 33 District.

CAROLINA COW PEAS—Several sacks, for seed, received in Charleston, for sale by D. C. LOWBER, 7 Poydras st.
m24 1w

MACKEREL—250 packages, in store and every size, for sale by QUEYROUZE & LANGSDORFF,
m24 1w 13 and 15 St. Louis street.

ROOT KNEES—80 white oak, large sizes, for sale by QUEYROUZE & LANGSDORFF,
m24 1w 13 and 15 St. Louis st.

HOSIERY—An invoice of 14 cases assorted Cotton Hosiery, consisting of ladies, misses, and children's, and men's and boys' half hose, expressly ordered for this market, which will be sold at a large discount upon invoice cost, by case or package, by C. T. BUDDECKE & CO.,
m13 100 Tchoupitoulas st.

CHAMPAGNE—To close a consignment, 100 baskets Cremant, Bouzy, brand Joseph Perrier, for sale by A. COUTIN,
m3 13 Bienville st.

CORKS—15 boxes, 15,000 each, pointed Corks, 12 do, 15,000 each, regular do, for sale by
m13 A. COUTIN, 13 Bienville st.

IN STORE—350 boxes St. Julien Claret, 100 do Margaux Claret, 250 boxes Haut Sauterne, 172 boxes Vermouth, La Noilly, 320 baskets Oil, James Flagniol, large bottles, 130 boxes do, 46 casks do, 50 pint do, 100 flasks Orange Flower Water, Marseilles soap, for sale by A. COUTIN,
mar13 13 Bienville st.

ABSYNTH AND KIRSCHENWASSER—To arrive per ship Malta, from Havre:
20 boxes Absynth, E Pernot superior,
20 do Kirschenwasser do do,
20 do Absynth, Yersin & Lecoultre, superior,
20 do Kirschenwasser do do,
20 do Absynth, B Dubied do,
20 do Kirschenwasser do do,
4 tons of Gruyere Cheese each, for sale by
m13 A COUTIN, Bienville, No 13.

POTATOES—Received on the arrival, landing Jersey, from Boston, 378 bbls White Potatoes, for sale by
m13 A. COUTIN, Bienville st. No 13.

IN store, and for sale by the undersigned: 30 casks Claret, old Margaux, 50 do ordinary Claret, and Haut Sauterne, 25 do Bergasse Wine, 50 boxes Old Madeira Wine, 15 do do Port do, 20 boxes Absynth, Pernod, and Kirschenwasser, 100 do fine Claret Chateau Belair, 10 baskets Olive Oil, Flagniol & Bacigalupi, in quarts and pints, 200 boxes Vermicelli and Maccaroni, 200 boxes Castile Soap, 100 casks Gruyere Cheese and 25 boxes Holland Cheese, 100 demijohns of 1, 2, 3 and 5 gallons.
LANATA, GANDOLFO & CO.,
m12 9 and 10 Jefferson.

LANDING ex ship H. Gement, from Havre—4 boxes of 50 boxes Mushrooms, Patty, 6 do of 100 half do do, for sale by
f19 HENRY VALETON, 90 St. Louis st.

To Dealers.

JUST received per steamships Crescent City and Cahawba, from New York, the following articles, which are offered at the lowest market prices, and on liberal terms:

Gentlemen's Furnishing Goods, plain and fancy,
Ladies' do do do,
Children's do do do,
Plain and embroidered Linen Cambric Handkerchiefs,
Embroidered Collars and Bands,
Table Cloths, Madras Handkerchiefs,
Silk Foulards, new style Cravats,
Gloves, Buttons, all descriptions,
Combs, do,
Brushes, do,
Pocket Books, Cutlery,
Marshall's Thread, colored and assorted colors,
&c., &c., &c.

Also, an extensive assortment of Fancy Articles.
P. M. CHASSANIOL,
m13 Corner Chartres and Conti.

LANDING from ship America, from Bordeaux—10 casks white Wine, Haut Sauterne; 60 barrels do do, for sale by X. LAMBERT,
mr 8 62 Magazine street.

LANDING ex ship Sylphide, from Bordeaux—50 casks Claret Wine, St. Julien Medoc,
10 do white Wine Haut Sauterne,
45 barrels white Wine, Haut Sauterne.
For sale by X. LAMBERT,
mr8 No. 62 Magazine street.

Crushed Coal.

TO arrive per ship Calcutta, from Philadelphia—20 hhds crushed Coal, for sale by
m8 X. LAMBERT, 62 Magazine st.

VERMOUTH—40 cases Vermouth, Fhannor & Pelloux, for sale by
E. ROCHEREAU & CO.,
m8 17 and 10 St. Louis st.

NEW YORK BEEF TONGUES—20 dozen of large and very superior New York Beef Tongues, just received and for sale by
DENTZE & IKEN,
jan13 Corner Royal and Conti sts.

CLARET WINE—500 boxes Red Wine, with labels and caps, suitable for Mexican market, in Custom house, for sale by
R. CAHUZAC & CO.
feb28 30 Old Levee street.

LANDING ex ships Lexington and Regulator—10 cases Absynth, Yersin and Lecoultre, 50 cases Kirsch do, 30 drums Cheese, Gruyere; 50 cases Chambertin, sup., in store and for sale by
SOSTHENE THOMAS,
feb27 9 Gravier street.

AMUSEMENTS.

ST. CHARLES THEATRE.

B. DeBAR......Lessee and Manager.
H. CORRI......Acting Manager.
C. G. CHESLEY......[illegible]

MR. AND MRS. FLORENCE, the Irish Boy and Yankee Gal. Tuesday Evening, March 27th, first time in this city, the Petit Comedy of the YANKEE GAL.—Peg and Nehemiah Higgs, Mr. and Mrs. Florence, a Yankee gal, introducing a New Yankee Song, called Rool a Round. Words and music composed expressly for her by Mr. Florence. Barney O'Connor, an Irish Boy, Mr. Florence. After which YOUNG ACTRESS, in which Mrs. Florence will sustain five characters, introducing a variety of Songs and Dances. To conclude with the ... of BRIAN O'LYNN, ... The Manager ... Mr. and Mrs. Florence will appear.

ODD FELLOWS' HALL
WEDNESDAY, MARCH 28, 1855
Farewell Grand Concert
FOR
L. MOREAU GOTTSCHALK,

... at the request of ... his friends ... Mr. L. M. Gottschalk has decided to give a second and LAST concert at Odd Fellows' Hall, on Wednesday evening, in which he will be assisted by Madame Cambier, ... Mr. Lacroix, barytone, both of the French Opera, and Mr. Groenevelt.

PROGRAMME—PART I

1—American Reminiscences, ... composed and performed by ... G. Gottschalk,
2—Le Vieux Caporal, Romance sung by ... Lacroix
... La Savane, ...
... Le Bananier
... Bonsoir ... G. Gottschalk
4—Air from the opera ..., sung by Madame Cambier,
5—By general request, ... Grand Duo ... composed and performed by Mr. Gottschalk and Mr. Groenevelt

PART II

1—Le Bamboula, ... composed and performed by Gottschalk,
2—Il Mattino ..., sung by Mr. Lacroix,
3—{ Jota Aragonesa, Spanish caprice ... Souvenirs d'Andalousie, composed and performed by G. Gottschalk.
4—{ Romance—Le Pas Bon ... sung by Madame Cambier ...
5—{ First time in America ... grand fantasia, ... performed by Gottschalk ...

☞ Tickets can be procured at the music store of Mr. H. D. Hewitt, 39 Camp street.
☞ Tickets ONE DOLLAR, ... reserved seats.
Doors open at half past 7 o'clock.
Concert to commence at 8 o'clock.

TO BE PUBLISHED NEXT WEEK,

... the Music of ... and ...
... Gottschalk's repertoire:
La Jota Aragonesa;
... Caprice;
La Savane;
... Souvenirs d'Andalousie;
Le Bananier;
Fantaisie ... Lucia. mh27

ARMORY HALL.

Open Every Night, ... MONDAY, March 5, 1855.

THE BUNYAN TABLEAUX.

Consisting of sixty Magnificent Scenes illustrating the ... of the PILGRIM'S PROGRESS. ... the most ... ever presented to an American public. This ... painted by the ... American artists ... May, Kyle, Darley, Cropsey and Paul Duggan, ... by leading ... Each ... illuminated ... with ... mechanical ... scenery ...

A descriptive lecture ... each scene.
☞ Cards of admission ... 25 cents; children and servants, half price. Doors open at 7 o'clock ... The Panorama ... at 7¾ precisely.
Exhibition on Wednesday and Saturday afternoons. Doors open at 12 ... Exhibition commence at 1 ...
☞ Descriptive pamphlets ... at the ... Panorama may be had at the door. ...
A. HART, Proprietor.
m1 J. GREENWOOD, Manager.

VANUCCHI'S AMERICAN MUSEUM.
53 St. Charles street.

... EVERY EXHIBITION ... THE BEST WAX STATUARY ...

Seventy Figures Large as Life.

THE ... CROWNED HEADS OF EUROPE, ... Queen Victoria and ... Prince Albert, ... the Emperor ... and ... the French Emperor ... Marie Louise, ... Napoleon ... FULLY FORMED ...

A beautiful representation of
... WASHINGTON ...
Crossing the Bridge at Trenton,
BIRTH OF OUR SAVIOUR.
It is wholly of wax ... and ... family ...
... THE ... STUDIES ...
... Twelve Disciples ...
... Lord's Supper ...
THE DEATH CHAMBER.
... Dame ... Heroes ... of ...
... the ... Legend ...
Together with a large number of ... Figures.

Arrival of the French Giant.

☞ MONS. BIHIN, ... the largest man in the world ... feet ... inches in height ... His ... are ... Also, Miss Morehouse, the Giantess ... and Gen. Gifford and Mrs. Briggs ... the ...
☞ Admission 25 cents ...

WHOLESALE VARIETY STORE,
59 CHARTRES STREET, BETWEEN ST. LOUIS AND CONTI STS.

F. RIMAILHO & CO.,
IMPORTERS OF
FRENCH, ENGLISH AND GERMAN
HOSIERY, FANCY GOODS,
And Small Articles of all Descriptions

JUST received by ... ships ... from Havre, New York, ... a large assortment of:
White and Fancy Hosiery,
Cotton and Silk Gloves and Mitts,
Embroidered do,
... and Fancy ...
Knit ... Vests and Trimmings,
Cotton, Linen and ... Thread, Laces,
Cotton and Linen Handkerchiefs,
Men's and boys' Knitted Cotton Suspenders,
Combs, Brushes, Pocket Books,
Fine Pearl and Fancy Buttons,
Knit ... Purses ...
Marble ... Dolls ...
Kni... ...
French Perfumery, Toys, &c., &c.
☞ City and country Merchants are requested to examine our stock before purchasing elsewhere.
m15 1m

TO THE PEOPLE OF NEW ORLEANS.—The wonders of the world are ... daily performing cures ... DR. SHERIDAN, the Great ..., CERTAIN CURE FOR THE BLIND AND HEARING TO THE DEAF. Dr. S. will cure Cataracts ... RHEUMATISM, PAINS in the ... CONSUMPTION ... CERTAIN ... without loss of time ...
Persons are advised to see the Dr. ... without loss of time ...
☞ Office 32 Tivoli Circle, corner ... Walk, Hours of attendance from ... o'clock P. M. ...

FRESH IMPORTATION
GIQUEL & JAMISON,
No. 28 Chartres street.

WE have received by the recent arrivals from France and England, a large and ... ready range and well assorted STOCK of GOODS, and we respectfully invite the public and our friends to inspect the same, as we are offering them at very LOW PRICES.

They consist in part of, viz:
Rich Foulard BAREGE AND TISSUE ROBES
Rich Printed and SATIN PLAID BAREGES,
Rich ORIENTALS, Flounced and Plain,
Rich ORGANDIES, do and Printed,
Rich JACONETS, do do,
Rich Satin Plaid and Striped Grenadines and Grenadines,
Plain Bareges, Colored and Black,
Embroidered Skirts and Dresses,
Lace and Imitation Mantillas and Shawls,
Real Lace and Imitation Lace Veils,
Plain and Embroidered Swiss and Mull Muslins, Embroidered Bands and Jaconet Edging and Inserting,
44 to 6-4 Real Swiss Mull and Nainsook,
Cambrics, Jaconet and Victoria Lawns,
Checked and Striped Muslins of all descriptions,
French Swiss and Embroidered Organdies,
Black and Colored Summer Silks,
Silk and Floss Mitts and Gloves,
Lisle Thread Hose and Gloves,
Ladies and Gents Thread and Merino Gauze Shirts,
Ladies and Gents French Linen and Cotton Hose,
4-4 Real French Linen Sheeting,
French Diapers and Napkins and Towels,
Damask and Double Damask Cloths and Napkins,
Towelings of every description,
Irish and German Sheeting Linen ... of every description.
French and English Drillings,
Linen Checks and Tickings,
India and French Nankeens, Drap d'Ete, &c.
Embroidered Curtains and Curtain Materials,
New style of Rich Embroideries,
White and Brown Cotton Hose and Half Hose,
Mourning Goods of every description,
Domestic Goods of every description,
House keeping Dry Goods of every description,
Plantation Dry Goods, of every description.
☞ All of which will be sold at the lowest market prices. GIQUEL & JAMISON,
m20 ... Chartres st.

MARBURG & FORSTER,
44 BIENVILLE, CORNER OF CHARTRES STREET,
Received by the latest arrivals ...:
... cases white ... Muslins,
3 do Printed Barege, newest style,
5 do Printed Organdy Muslins,
15 do printed French Jaconet,
4 cases black Alpacas,
2 do embroidered Lace Flounces, Bands, Veils, Shawls, &c.
4 cases Satin ... Ribbons ...
3 do colored ... and fancy ...
3 cases black Lace ... Ribbons ...
4 do silk muslin Cravats, ... Cravats.
6 cases black Gros de ... and ...
2 do white, colored and changeable ...
3 do Embroideries on Muslin, Jaconet and Batiste,
4 cases French Linen Shirts,
46 do Swiss Muslins, all kinds,
4 do plain Swiss Muslins,
3 do printed Jaconet Handkerchiefs,
48 do Hosiery of all kinds,
15 do Ginghams, and flounce qualities,
7 do French Cottonades,
35 do Madras Handkerchiefs,
3 do plain Turkey Red Merino,
1 do printed do do,
2 do Trimmings for summer,
4 do Straw Hats.

Also, a great many other articles suitable to this market, which they offer for sale at the lowest prices and on very liberal terms. m16

MARBURG & FORSTER,
No. 44 Bienville, corner of Chartres street,

OFFER for sale in drawback—
4 cases colored Check Muslins, 9-4,
2 do white and colored dotted Muslins, 7-4,
15 do brown and fancy Linen Drills,
4 do Listados,
3 do white and colored Muslin Flounce Dresses. m16

ORLEANS INSURANCE STOCK for sale by
de GEO GOTTSCHALK, 95 Common st.

CASH WARRANTS—Bought by
GEORGE GOTTSCHALK,
dec7 95 Common street.

LAND WARRANTS bought by
d7 GEO. GOTTSCHALK, 95 Common st.

OLD UNION BANK STOCK WANTED by
d7 GEO. GOTTSCHALK 95 Common st.

RAIL ROAD TAX RECEIPTS bought by
d7 GEO GOTTSCHALK, 95 Common st.

CITIZENS' BANK MORTGAGE STOCK wanted by GEO. GOTTSCHALK,
an9 95 Common st.

HERRINGS—800 boxes scaled and Magdalena Herrings, in store and for sale by
QUEYROUZE & LANGSDORFF,
mr9 13 and 15 St. Louis st.