—Subscription ten dollars per annum, payable [illegible] in advance.
[illegible]ription will be stopped [illegible] the person [illegible] notice thereof [illegible] a week pre[illegible] [illegible]ation of the half year.
[illegible]ements are published in English and French [illegible] of one dollar per square [illegible] [illegible]tion, and fifty cents [illegible] continuance. [illegible]
[illegible] which are not [illegible] will be continued until stopped [illegible] [illegible]ons who send [illegible].
[illegible] deduction will be made to those who continue [illegible] year.
Subscription from the country will be received unless [illegible] this city be designated, to whom application [illegible] regularly made for payment.
[illegible] must in all cases be [illegible].

The New Orleans Bee.

Nº 30. WEDNESDAY, OCTOBER 24, 1832. VOL. VI.

MADISONVILLE AND COVINGTON.

THE well known [illegible] fast running steam boat C[illegible]AIR, [illegible] Bagley master, will [illegible] the rail [illegible] way on [illegible] Sunday, until further [illegible] at nine o'clock A. M. and returning the evening same day; She will also leave the railway every [illegible]day at half past 9 o'clock A. M. for Madisonville and thence up the river within one [illegible] of [illegible] and return on the following [illegible] Thursday. [illegible] wishing [illegible] on Sundays should be at the [illegible] for the car at a quarter past 8 o'clock A. M.

[illegible] boat having been purchased by [illegible] for the [illegible] trade, will be continued a regular packet between Covington, Madisonville, and New [Orleans] and between passage days would be willing [illegible] rafts of logs, lumber or spars.

[illegible] patronage respectfully solicited.

WM. BAGLEY.

[illegible] SALE.

The fine fast sailing schooner ROSE IN BLOOM. [illegible] apply on board, op[illegible] the place d'armes, or

[illegible] ALEXIS [illegible] THOMAS, [illegible]

FOR HAVANA.

The fine fast sailing schr ELIZABETH, having been rebuilt and newly coppered, and [illegible] part of her cargo engaged, will have despatch [for the] above port. For the balance of freight or passage apply to the captain on board, or to

[illegible] FERRET & CO.

No. 7, on the Rail Road.

[FOR] NEW-YORK.

[NEW ORLEA]NS & N. YORK LINE OF PACKETS.

To increase the facilities of intercourse between [New Orleans] and New-York, a NEW LINE OF PACKETS [composed] of the following ships, has been established, [and] will sail [illegible]

Ship LOUISVILLE, Captain P[illegible]

From N. Orleans. From New-York.

[illegible] October [illegible] December [illegible] March [illegible] May [illegible] August [illegible]

Ship [illegible], Capt. RATHBONE.

From [illegible] From New-York.

[illegible] October 28th. January 13th. March [illegible] June [illegible] August [illegible]

Ship NATCHEZ, Captain R[illegible]

From N. Orleans. From New-York.

[illegible] November [illegible] January [illegible] 20th April [illegible] 5th June [illegible] September 13th.

Ship [illegible], captain [illegible]

From New Orleans. From New-York.

[illegible] 5th. November [illegible] February [illegible] April [illegible] 20th. July [illegible] 5th. September [illegible]

Ship [illegible]

From New-Orleans. From New-York.

[illegible] December [illegible] [illegible] May [illegible] July [illegible] October [illegible]

The [illegible] of the first class, [illegible] upwards of [illegible] burthen, are of very light [draught] of water, being built in New-York expressly [for this trade]. Their cabins are fitted [in the] most [illegible] and elegant style [illegible] of every des[cription] [illegible] quality will be provided, and [every] regard had to the comfort and entire satisfaction [of the] passengers. These packets are commanded [by] men well experienced in the trade, who will [illegible] attention [illegible] themselves to accommo[date] [illegible]. They [illegible], be towed up and down [the river by] steam-boats, and the strictest punc[tuality] observed in the time of sailing. N. B.—No [illegible] passengers will be taken in these packets than can [be] accommodated with births in the cabin. For freight [or passage], apply to [illegible]

[illegible] FOSTER & HUTTON

[MIRAC]ULOUS REMEDY FOR THE [EYE]SIGHT.

[J]EAN RAPALLO, in order to acquaint the [pu]blic with the different new cures which he has [made], respectfully submits the following certificates [illegible] who may be afflicted with diseases of the [eye] invited to call upon Mr. R. No. 64 St. Peter [betw]een Royal and Chartres.

[illegible] New Orleans, 20th June, 1832.

[I certify] that Mr. JEAN RAPALLO [has] treated [illegible] my [slave] belonging to Mr. [illegible] Allard, who [wa]s so badly affected that it was with great dif[ficulty he] could walk about; but that after the treat[ment of Mr. Ra]pallo, his sight was perfectly restored, and [he was] able to resume his former occupation about [illegible].

PAULIN J. FLEITAS.

[I certify th]at Mr. Jean Rapallo has restored the [sight of] one of my negroes, aged 20 years, which had [been] dangerously affected with small pox.

W. W. MACDONOUGH.

[I c]ertify that Mr. Jean Rapallo has cured the eyes [of] Chaulon, in the space of ten days.

[illegible] J. BERTEL,

[illegible] 1832. [illegible] F. D[illegible]

[illegible] that Mr. [Jean] Rapallo completely cured [illegible] the space of [illegible], so that I [illegible]

J. M[illegible]

[illegible] New Orleans, 1st Jan 18[illegible]

[illegible] Mr. Jean Rapallo [illegible] [one] of my negroes thirty four years [illegible] notwithstanding he had been afflicted [illegible] months so [illegible] [illegible] exposed to fire, and [illegible] labour without ex[illegible] convenience.

PERCY VERRET.

New Orleans, Oct. 12, 1830

[J]EAN RAPALLO—I am in justice bound to ad[mit the] capability of an occulist. Your prescription [ha]s succeeded with regard to my daughter [illegible] and she has within the last fortnight [ful]ly recovered her eye sight. You are, sir, [at liberty] to inform the public, if you deem it proper, [illegible] many persons labor under that dis[ease illegible] in the efficiency of [illegible]. [illegible] with respect, your [illegible]ble servant,

[illegible] McCARTY.

—Mr. RAPALLO will gratef[ully illegible] honor him with their [illegible]

NATCHITOCHES CATHOLIC CHURCH LOTTERY.

27th CLASS FOR [illegible]

The drawing will take place on Saturday Nov. 3.

PRIZES. DOLLARS. DOLLARS.

1 of	10,000 is	10,000
1 of	3,000 is	3,000
1 of	1,500 is	1,500
1 of	1,000 is	1,000
1 of	800 is	800
1 of	623 is	623
6 of	500 is	3,000
6 of	300 is	1,800
6 of	200 is	1,200
[illegible] of	50 is	[illegible],500
[illegible] of	20 is	3,180
21 of	[illegible]	1,5[illegible]
800 of	[illegible]	[illegible],200

PRICE OF TICKETS:

Wholes [illegible] 00
Halves [illegible] 00
Quarters [illegible] 1 00

J. B. [illegible]AGET, Manager,

October 22. No. 19, Chartres street.

HARDWARE, &c.—Received by the brig [Ca]rraboo, from Liverpool,

[illegible] bars round [illegible] assorted [illegible] inch;
[illegible] do square do. [illegible] inch;
1000 do flat 1 to 2 1-2 [illegible] thick;
2400 bundles assorted 3-4 [illegible] inch Hoop Iron;
200 do. square [illegible]
[illegible] do. round [illegible]
[illegible] Sheet Iron, No. 2 [illegible] 16;
[illegible] do. do. Nos. 26 & 27;
4 boxes Cast Steel, assorted [illegible] to 2 inch square;

IN STORE—

Flat Swedes Iron, assorted 1 [illegible] 2 inch wide, and square 3-8 to 3 [illegible]

500 kegs [illegible] white lead, and a large assortment of other paints,

Paint, [illegible], [illegible] Oil;
Window Glass, assorted [illegible];
Patent [illegible] 4 to [illegible] inch;
Manilla Cordage, 3-4 to 6 inch;
Russia packing yarns and paste board;
6 boxes Bakwill's Bench and Moulding Planes, assort[ed], and few Premium Ploughs and Bolts.

Together with a complete assortment of Hardware, Cutlery and ship Chandlery articles.

oct 9 F. PASCAL, 55 old levee.

WM. FADEUILHE & CO. Nos. 11 and 13 Customhouse str. have recently rec'd by the late arrivals from the north, paper [illegible] and borders, in the greatest possible variety, [illegible] richest colors, together with every article in the upholstery line, which can be desired, and which they are prepared to put to order.

Mr. Fadeuilhe, who is now at the north, will shortly return, with a further supply; all of which will be sold at moderate prices. oct 2.

FRESH GARDEN SEEDS,

GROWTH OF 1832,

NOW LANDING AND FOR SALE

AT

WILLIAM SMITH'S

AMERICAN GARDEN SEED STORE,

No. 55 ROYAL-STREET.

THE Subscriber has now the pleasure of announcing to his friends and the public in general, that he has just received by the arrival of the packet ships Tennessee and Cincinnati, two complete invoices, comprising all the most approved and standard kinds of Fall Garden Seeds, and the first supply imported into New Orleans, of this year's (1832) growth, and received direct from the growers.

For the government of his absent customers, the assortment landing is a general one, and comprises the following kinds:

Beets, long and short red;	Parsley, curled and plain;
Cabbage, drumh'd; York, [illegible]	Parsnips, large long;
[illegible]	Radishes, long & round red
Carrots, short early, &c.	Roquette and Salsify;
Cauliflower, early & late;	Scorzonera, brown;
Celery, red and white;	Spinage, round and New Zealand;
Chervil and Cresses;	
Endive and Leeks;	Squashes, bush and long;
Lettuces, various kinds;	Turnips, all the kinds;
Onions, red and white;	Peas, early & marrowfat.

ALSO—A further supply of Bird Seeds, viz: Hemp, Canary, and round Millet. Apply as usual to

WILLIAM SMITH.

[illegible] 22 Seed store, 55 Royal stree[t].

STATE OF LOUISIANA.—Parish Court for the Parish and City of New Orleans.—Present the Hon. Charles Maurian, Judge.—Gabriel Mauret vs. his Creditors.—October [illegible] 183[2]. Upon reading and filing the petition and schedule in this case, It is ordered by the Court, that a meeting of the creditors of the petitioner an insolvent debtor in actual custody, take place in open Court, on Saturday the 10th day of November next at 10 o'clock A. M. then and there to shew cause if any [they] have why the prayer of said petitioner should not be granted.

By order of the Court,

FRED. BUISSON,

[illegible] 12 Dep. Clerk.

THE subscriber [has rece]ived by the ship John [illegible] articles, viz:

Camomile [illegible] Aniseed;
Bro[illegible] [Ca]ssia Amara;
[illegible] Ipecacuana; [illegible];
Oil of Absinthe; oil of P[illegible];
[illegible] Billious Pills; Salacine [illegible];
A[illegible] of Mercury, &c. &c.

together with a complete assortment of prepared Chymicals, all of the first quality.

[illegible] GROL & CO.

sept 29 [illegible] and Dauphine.

SITUATION WANTED.—A young woman, who [has] arrived from Europe eight months since, wishes a situation, either in the city or country, as waiting or chamber maid. Apply at this office. sept 22

P[illegible] 37 boxes [illegible]

[illegible] Bl[illegible] [illegible] Jellies, [illegible] Gooseberry Jars, 10 boxes Sp[illegible] Olives, just received [illegible] by THAYER, [illegible] & CO.

[illegible] 29 Magazine street.

FLOUR.—180 [illegible] fine [illegible] wheat) [illegible] landing from steamer Rapid [illegible]

TOURNE & BECKWITH,

sept 1[illegible] 15 New Levee.

MACKEREL.—250 [barrels] No. 3 Mackerel, [illegible] half barrels do. [illegible] received per ship [illegible] from Boston, for sale [illegible]

sept 13 QUERTIER & BOUTIN.

[COTTON B]AGGING.—100 pieces in store, for [sale by]

LINCOLN & GREEN.

SALT PETRE, REFINED. [illegible] kegs, each 100 lbs. [illegible] for sale by

[illegible] LINCOLN & GREEN.

AUCTION NOTICE.—The subscriber [respect]fully [informs] his friends and the public, that he has removed his [illegible] No. 21 St. Louis [illegible] days of [illegible] Monday, Wednesday and Friday to commence at 10 o'clock A. M.

sept 13 JACOB LEVY.

THE subscriber [illegible] landing from ship Henry, from [illegible] Codfish [illegible] Chartres, Nos. 4, 5, 6.

[illegible]

MARSHAL'S SALES.

Gravier & Paquet vs. P. Mabrass.

BY virtue of a writ of fieri facias to me directed, by the honorable G. Preval, associate judge of the city court of New Orleans, I shall expose for sale on Monday the 19th Oct. at 4 o'clock, at the Marshal's office, St. Ann street, sundry articles of dry goods,—seized in the above suit.

oct 19 L. DAUNOY, Marshall.

Duchamp & Bourgeat vs. J. Lansard [illegible].

BY virtue of a writ of fieri facias to me directed, by the honorable G. Preval, associate judge of the city court of New Orleans, I shall expose for sale on Tuesday the [illegible] Oct. at 4 o'clock, at the Marshal's office, St. Ann street, sundry articles of dry goods, seized in the above suit. L. DAUNOY, Marshal.

[illegible] vs. Louis Sergen.

BY virtue of a writ of fieri facias to me directed by the hon. G. Preval, associate judge of the City Court, I shall expose for sale on Friday, 26th October, at 12 o'clock at noon, at the corner of St. [Louis] and Chartres streets, ONE COW, seized in the above suit. L. DAUNOY,

oct 16 Marshal.

Mayor, Aldermen and inhabitants of the city of New Orleans vs. Simon Knight, a non resident person.

The same vs. Simon Knight, a non resident person.
The same vs. Simon Knight, a non resident person.
The same vs. Simon Knight, a non resident person.
The same vs. Simon Knight, a non resident person.

BY virtue of the writs of fieri facias to me directed by the honorable Canon Preval, associate judge of the city court of New Orleans in the above suits, I have seized, and will expose for sale on Wednesday the sixteenth of January, 1833, at 12 o'clock, at Hewlett's coffee house, corner of Chartres and St. Louis streets, the following properties, viz:

The lot of ground number one, square twenty-eight, suburb Saulet, measuring sixty feet front on Nayades street by one hundred and twenty on Calliope street.

The lot of ground number two, square twenty-eight, suburb Saulet, measuring sixty feet front on Nayades street by one hundred and twenty feet in depth.

The lot of ground number three, square twenty-eight, suburb Saulet, measuring sixty feet front on Nayades street, by one hundred and twenty feet in depth.

The lot of ground number four, square twenty-eight, suburb Saulet, measuring sixty feet front on Nayades street, by one hundred and twenty feet in depth.

The lot of ground number five, square twenty-eight, suburb Saulet, measuring sixty feet on Nayades street by one hundred and twenty feet on Clio street.

To satisfy the judgments rendered in the above suits, and agreeably to the provisions of the second article of an act entitled an act, to fix the mode in which town lots or other lands situated in the city of New Orleans and limits, the owners of which are non-residents, may be seized and sold for the payment of city tax, and other expenses due to the corporation of New Orleans and for other purposes, approved March 18, 1828. L. DAUNOY,

oct. 4. marshal.

Charles Myres vs. Daniel Fist.

BY virtue of a writ of fieri facias, to me directed, by the hon. P. Smith, associate judge of the city court, of New Orleans, I shall expose for sale on Tuesday the 6th November, next, at 12 o'clock, noon, at Hewlett's coffee house, corner of St. Louis and Chartres streets, a certain lot of ground situated in the faubourg Saulet, designated by No. 3, square No. 34, 60 feet fronting Bacchus street, by 120 feet in depth. Seized in the above suit.

[illegible] 4 L. DAUNOY, marshal.

C. Byrne vs. John Prendergast.

BY an order of sale, to me directed by the honorable Charles Gayarre, presiding judge of the city court, of New Orleans, I shall expose for sale on Saturday the 27 of October next, at 12 o'clock at noon, at Hewlett's coffee house, corner of St. Louis and Chartres street, a certain house situated at the corner of Girod and Carondelet streets, faubourg St. Mary. Seized in the above suit.

[illegible] L. DAUNOY, Marshal.

NOW Landing from ship Nashville from New York, and for sale by the subscribers, viz:

One case blacks silk hose (Entitled to drawback,)
One do White embroidered cotton hose,
One do black and white lace veils and shawls,
One do [illegible] hdkfs.

And in store, from former importations, eight cases sewing silks, high colours, assorted expressly for Mexican market, and entitled to drawback.

Four cases white patent silk hose, do do. [illegible]
Two do. plain and embroidered do do do.

P. E. & O. SORBE.

oct 19 118, Royal street.

NOTICE.—All persons having claims against the schooner FOMONE, are requested to make them known to the undersigned within the least possible delay.

oct 18 C. GUESNARD & ALPUENTE.

NOTICE.—The subscribers offer for sale, at their establishment on the Basin Carondelet, Lumber for carpenters, ditto for steam-boats, Fire-Wood, Charcoal, Sand, Shells, Pitch, Lime &c. &c.

oct 18 C. GUESNARD & ALPUENTE.

FOR SALE.—50 tons FUSTIC; also, 150 sides of SOLE LEATHER, landing from the schooner Dorchester, from Tampico. Apply to the captain on board, or to

oct 16 MRS. CUCULLU.

2040 REAMS STRAW PAPER, double crowned Royal. For sale by

HARRISON, BROWN & CO.

oct 1[illegible] 147 Royal st.

FIFTY DOLLARS REWARD.

THE house of the subscriber was entered on Saturday night, (29th ult.) by some person or persons who took therefrom a patent lever silver watch, with the following engraved on the inside, viz: "New York, Eben Whitney, No. [illegible]" Attached to the watch was a round [illegible] silk safety guard. Also a pair of black [illegible], with a pocket book containing a note drawn by the undersigned [illegible] P. [illegible] Bertrand, for $[illegible]5, endorsed by Charles Lesseps, and paid in [illegible] the [illegible] August last; one note to the order of S. Woolfolk, endorsed by Reynolds Byrne & co. for $100, and [illegible] in bank on the 13th September, ult. two notes against L. C. Millour, an one is not recollected [illegible] one note against J. E. D[illegible] for $20; and sundry other papers. Also, a pair of drawers and [illegible] Florentine silk waistcoat, with about six dollars in change, a gold watch key, and [illegible] with three [illegible].—The above reward will be paid on recovery of the property and conviction of the thief or thieves, or a liberal [reward] for [illegible]. N. B. All persons are cautioned against [trading] for the notes.

oct 2 WILLIAM VANDEGRIFF.

NOTICE.—Whereas Charles Fagot has applied to [illegible] for the cancelling of a bond of five thousand dollars, subscribed by him on the [illegible] day of July, [illegible] jointly with Nicolas Reggio and Amede Reggio, as securities, as parish judge in and for the parish of St. Bernard. These are to give notice to all persons interested therein, to show cause in writing at the office of the secretary of state, within ninety days from the [first] publication hereof, why the said bond should not be cancelled, raised and annulled, as also the mortgages resulting therefrom.

[Gi]ven under my hand and the seal of the [state], at New Orleans, on this 30th day of August, 1832, and in the year of the independence of the United States the fifty-seventh.

[L. S.] A. B. ROMAN,

By the Governor,

sept [illegible] THOS. F. M'CALEB, secretary of state.

PAPER.—100 reams wrapping paper, 50 do. sand [and] sheathing do., just received for sale by

oct 4 THAYER, HURD & CO.

J. ROMAIN & CO. corner of Chartres and Conti streets, have received, by recent arrivals, from the North, a complete assortment of articles in their line, gum elastic suspenders, and gentlemens gloves, elastic gu[illegible] with a general assortment of perfumeries, including extract of roses, jessamine, violet, &c.

Also an assortment of Rogers' English cutlery, razors &c. all superfine. sept 25

NOTICE.—Certificate No. 306 for 12 shares of the merchants insurance company, in favor of Nicolas Girod, being lost or mislaid, notice is given that application has been made for the renewal of the same. aug 18

FRENCH DOOR KNOBS AND LOCKS, for sale by (oct 11) J. MAGER.

REGISTER OF WILL'S SALES.

COURT OF PROBATES.—Sale by the Register of Wills.—On Tuesday the 20th [illegible] November next, at noon, I will expose for sale at Hewlett's coffee house, the following described property belonging to the succession of the late [illegible] Hubert Bourgeois, to wit: a certain lot of ground situated in the faubourg Montegut, measuring [illegible] feet front on Montegut street by a depth of about one hundred [illegible] feet and fronting on one side on Casacalvo street and in the other on Grandshommes street, together with the buildings and improvements [thereon]. Terms of sale, cash.

By order of the court,

MARTIN BLACHE,

oct 20. Register.

N. B. The act of sale to be passed before B. Feraud, notary public.

COURT OF PROBATES.—Sale by the Register of Wills.—On Tuesday 20th November, 1832 at 12 o'clock, I shall offer for sale at Hewlett's coffee house, for account of the estate of the late Pierre St[illegible] [illegible] a negro named Harry, aged about [illegible] years, a field hand. Conditions: one third cash and the balance at 6 and 12 months credit, in notes satisfactorily endorsed, with special mortgage.

By order of the court,

oct 3 MARTIN BLACHE, register.

COURT OF PROBATES.—Sale by the Register of Wills.—On Tuesday, the 20th of November, 1832, at 12 o'clock, I shall offer for sale at Hewlett's coffee house, for account of the estate of James and Susan Dorsley, deceased, the following described slaves, to wit: Lewis, a negro man aged 28 years, carter and day labourer; Dick, a griffe man, subject to fits, aged about 25 years, do. do.; Layton, a negro man aged about 23 years, do. do.; Hester, a negro girl aged about 14 years. Terms; one forth cash, and the remainder at 6 and 12 months, in satisfactorily endorsed notes, with special mortgages.

By order of the court.

oct 18 MARTIN BLACHE, register.

N. B. The sales to be passed by W. Y. Lewis, not. public, at the cost of the purchasers.

COURT OF PROBATES.—Sale by the Register of Wills.—On Tuesday, the 23d of October 1832, at 12 o'clock, I shall offer for sale at Hewlett's coffee house, for account of the estate of the late Francoise Chabert, stats Francoise Dapremont, f. w. c. A lot of Ground, situated in the suburb Marigny, between Craps and Greatmen streets, being part of lot No. 235, in square No. 23, and measuring 60 feet front by 30 in depth. Terms; one fourth cash, and the balance at 6, 12 and 18 months credit, in notes satisfactorily endorsed, with special mortgage until final payment. By order of the court.

sep 22 MARTIN BLACHE, register.

N. B. The act of sale to be passed by A. Mazureau notary public, at the cost of the purchaser.

COURT OF PROBATES.—Whereas, Pierre Hacker has petitioned the court for letters of curatorship of the estate of late Pierre Nicolas Glaçon, deceased, intestate; notice is hereby given to all whom it may concern, to shew cause within ten days, why the prayer of the petition should not be granted. By order of the court. MARTIN BLACHE,

oct 17 Register of Wills.

COURT OF PROBATES.

NOTICE is hereby given to the creditors of the estate of the late François Robert Joseph Landon and to all others to whom it may concern, to show cause within ten days, why the account rendered by the executor of the deceased, should not be homologated, and the said executor discharged from his trust.

By order of the Court

MARTIN BLACHE,

oct. 12 Reg. of Wills.

FOR SALE.

A wooden house, four appartments, cabinets, out house, &c., situated on Rampart between St. Louis and Conti streets, and lot measuring 34 feet front by 120 in depth. Apply to

H. D. PEIRE.

oct 17 exchange buildings, No. 80 St Louis st.

FOR SALE, OR TO LET.

A handsome new house situated in Victory street, between the Port and St. Ferdinand street, occupied at present by Madame Jules Le Blanc. Apply to

oct 9 THEODORE NICOLET.

TO LET—A two story brick dwelling house situated in Fouchet street; possession given immediately. Also, three others adjoining the above; possession given in November next.—For terms apply to TOURNE & BECKWITH,

oct 4 No. 15 New Levee.

TO LET.

A fine three story Brick Store, situated in Custom house street near the corner of Chartres. Apply to F. P. DUCONGE,

sept 29 89 Chartres st.

FOR SALE.

A plantation situate in the Parish of Plaquemines, about 33 miles from New Orleans, on the same side of the river, measuring 45 arpents on the river with forty in the rear. This plantation is cultivated with the cane, and is perfectly drained having three principal canals, one on each side, one in the middle with a lateral one from one side to the other. It has been many years cultivated, and has always produced a good crop. The buildings consist of a sugar house built of bricks between posts, which is in a bad state of repair; a large store house contains a corn mill &c., but will answer for a sugar house with some changes—dwelling house, hospital, negro huts &c. &c all of which require some repairs.

If the above property should not be sold at private sale previous to the 25th December next, it will then be [sold] at auction. For conditions apply to F. S. M. Caron, on the premises, or, in the city, at the office of the Bee. sept 21

FOR SALE.

A plantation, containing about 25 arpents front on the river, situated in the parish of Plaquemine about 21 miles from New Orleans, on the same side of the river, establish[ed illegible] arpents of which are in cultivation, with one in very fine condition, together with a crop of corn sufficient for the consumption of the year. Fifty-one slaves among which are 32 men and boys, 13 women, and six children:—26 horses, mules and other horse creatures; 50 horned cattle; farming utensils, &c.

Said plantation will be sold with or without the slaves on the most advantageous terms—if not disposed of at private sale before the 16th January next, it will be sold at public auction on Saturday 26th following.

Apply to the undersigned, on the plantation, or in the city to Messrs. Lizardi Freres, where the inventory of the whole may be seen.

C. B. DUFAU.

Parish of Plaquemines, july 26.

FOR SALE—A handsome little property situated in Amour and Bagatelle sts, faubourg Marigny, for terms of which apply on the premises. The lot is 31 feet (French measure) front by 60 feet deep; upon it there are a house, built of brick between posts, containing 3 apartments, store house in the yard; well, &c. If this property should not be sold at private sale before the [illegible] day of January next, it will, on Wednesday the 2d, be sold at auction. sept 6

FOR SALE OR LEASE.

The house and lot corner of Magazine and [illegible] streets; the house is nearly new, and has [illegible] rooms, galleries, pantries, kitchen, &c. and is well calculated for two large or four small families. For terms, which will be accommodating, apply to

sept 13 M. WALTON, 11 Customhouse st.

TO BE LET BY THE YEAR,

(from the 1st November) two three story fire proof brick WAREHOUSES, with counting rooms in the second story, situated on the north east side of Gravier, between Magazine and Tchoupitoulas streets. For terms apply to

sept 6 SAM'L P. MORGAN & CO.

TO RENT.—The spacious dwelling house No. 2[illegible] St Louis street, in complete repair and possession to be given on the 15th proximo. Rent moderate. For terms [illegible]

JACOB LEVY,

aug 11 11 Conti street.

SALSEPARILLA.—10,000 pounds Salseparilla, very fresh, for sale by the subscriber at a moderate price.

sept 6 [illegible]ESTIER.

SALES AT AUCTION.

[illegible] VALUABLE LOTS, with Brick Dwelling [illegible] the corner of Carondelet street [illegible] Faubourgs, [illegible] Lafayette, and Lavaudais.

BY ISAAC L. McCOY.

ON Tuesday the 30th inst., at 12 o'clock, M. at the exchange coffee house, will be sold the following [illegible] property situated in faubourg [St.] Mary, Marigny, Lafayette and Lavaudais, to [wit:] [illegible] of ground and improvements thereon, situated [in the] square bounded by St. [illegible], Hevia, Girod [and] Carondelet streets. These [illegible] and [illegible] dwelling houses on these lots [illegible] admirably adapted for the residence of [illegible] others engaged in business, render them a most important object [to those who] wish to [illegible] and judiciously invest their funds.

Lot No. 1, forms the corner of Carondelet and Girod [illegible] measures 23 feet [illegible] inches front on [illegible] [illegible] 10 inches front on the latter [illegible] by an alley [illegible] 6 inches wide [illegible] the rear, which has the privilege [illegible]. The improvements consist of a new two story brick dwelling house, covered with slate [illegible] feet in depth, divided into 5 rooms, 2 below and [3] above, and [illegible] garret; all of the rooms have fire places. There is also a 2 story brick kitchen, newly covered with shingles, divided into 2 rooms, one [above] and 1 below, with gallery; there is also a good cistern, brick well, &c. &c. and yard well paved.

Lot No. 2, adjoins No. 1, and measures 22 feet 11 inches front on Carondelet street by 80 feet 10 inches in depth with the privilege of the alley in the rear. The improvements are the same as on No. 1.

Lot No. 3, adjoins No. 2, and measures 22 feet 11 inches front on Carondelet street [illegible] 10 inches in depth, with the privilege also, of the alley. The improvements are the same as those on No. 1.

Lot No. 4, adjoins No. 3 and measures 22 feet 10 inches front on Carondelet street by 80 feet 10 inches in depth, with the privilege of the alley. The improvements are the same as on No. 1.

Lot No. 5 adjoins No. 4, and measures 23 feet 6 inches in front on Carondelet street by 80 feet 10 inches in depth with the privilege of the said alley in the rear. The improvements thereon are the same as on No. 1. All as will more fully appear by a plan of said lots which will be exhibited at the exchange coffee house. The houses will be deliverable on the 10 of November, at which time they will be finished.

Also, 4 Lots in Faubourg Marigny situated in Union and Genie street, in square No. 66, bounded by Union, Genie, Bagatelle and Celestin streets.

Lot No. 1, forms the Corner of Union and Genie streets, and measures 30 feet front on the former by 120 feet front on the latter.

Lot No. 2, 3 and 4 measure each 30 front on Union street by 120 feet in depth, French measure; all as will more fully appear by a plan of the same and other lots deposited in the office of F. De Armas, esq., notary public.

Also, 2 other lots of ground, situated on St. Andre's road and Magazine street and designated by the Nos. 12 and 27 in square No. 27, of Faubourg Lafayette, viz:

Lot No. 12, forms the corner of Magazine street, and St. Andre's road and measures 32 feet 8 inches front on the former by 106 feet 6 inches front on the latter.

Lot No. 27, measures 32 feet 8 inches front on Magazine street by 106 feet 5 inches in depth, American measure. All as will more fully apper by a plan drawn by the surveyor general and deposited in the office of F. De Armas esq. notary public.

Also, 12 other Lots of ground, designated by the Nos. 1, 2, 3, 4, 5, 6, 10, 11, 12, 15 and 16, in square No. 12 faubourg Livaudais bounded by Rousseau, 2d Fulton and 3d streets, and P a batture lot. The eligible situation of these lots must make them well worth the attention of speculators.

Lot No. P. Formes the corner of Levee and 2d streets and measures 51 feet 1 inch front on Levee street by 225 ft. front on 2d street, the same in depth on the opposite line, and 50 feet front on the Mississippi river together with all the right of Batture, &c., appertaining thereto.

Lots Nos 1, 2, 3, 4 and 5 adjoin each other, and measure each 50 feet front on Fulton street between 2d and 3d street by 125 feet in depth.

Lot No. 6, forms the corner of Rousseau and 3d streets measures 50 feet front on the former by 125 feet front on the latter.

Lot No. 10, forms the corner of Rousseau and 2d streets and measures 50 feet front on the former by 125 feet front on the latter.

Lots Nos. 11 and 12 measure each 42 feet 8 inches front on 2d street by 125 feet in depth.

Lots Nos. 15 and 16, measure each 42 feet 8 inches front on 3d street by 125 feet in depth. All as will more fully appear by the plan of said faubourg deposited in the office of G. R. Stringer, esq. notary public.

TERMS:—for the property in Carondelet street, which will first be offered in block, 1-3 cash, the purchaser to assume the payment of 3 notes for $850 each due in 1, 2 and 3 years successively from the 10th March last past—3 other notes for $733 33 1-3 due in 1, 2, and 3 years from the 5th of March last, and 3 other notes for $650 each due in 1, 2 and 3 years from the 3d of march last, and the balance of the purchase money at 6 and 12 months credit.

If not sold in block, said lots will then be offered separately, at 1-3 cash and the balance at 6 and 12 months credit, the vender pledging himself to furnish security for the payment of the several mortgages as they become due.

For the [lots] in faubourg Marigny, to be sold in block, the purchaser to assume the payment of 2 notes for $130 [illegible] the 27th of April 1833 and 1834 and the balance [illegible] credit.

For the 2 [lots] in faubourg Layfayette, to be sold also in one block the purchaser to assume the payment of 2 notes for $151 66 1-2 [illegible] 1833 and [illegible] and balance [at] 6 months credit.

For the lots in faubourg Lavaudais, which will be sold in one block, the purchaser to assume the payment of 1 note for $869 39 due on the 12th March [illegible] 3 other notes for $1942 each, due the 12th [illegible] 1834, 1835 and 183[6] successively, and the balance at 6 months credit for approved endorsed [illegible] every instance secured by mortgage [illegible] payment. The acts of sale to be before W. Boswell, notary public at the expense of the purchasers.

oct 19

BY ISAAC L. McCOY.

ON SATURDAY, the 10th of November, at 12 o'clock, at the Exchange coffee house, will be sold by direction of Mr. Jos W[illegible], syndic of the creditors of the estate of John Brown [illegible] and by virtue of an order from the honorable the district court for the first judicial district of Louisiana, the following property consisting of

SIX VALUABLE LOTS OF GROUND,

together with the improvements thereon, situated in faubourg St. Mary, fronting St. [illegible] Perdido and St. Peter streets, and of the following dimensions:

Lot No. 1 forms the corner of St. [illegible] and Perdido streets, measures 31 feet 11 inches front on the former, [by] 95 feet 11 inches front on the latter. Lot No. 2 adjoins No. 1, and measures 31 feet [illegible] inches front on St. John street, by 95 feet 11 inches in depth. Lot No. 3 joins the rear of Nos. 1 and 2, and measures 32 feet 6 inches front on Perdido street by 63 feet 11 inches in depth. Lot No. 4 adjoins No. 3 and is of the same dimensions. Lot No. 5 forms the corner of St. [illegible] and Perdido streets and measures 31 feet 11 inches front on the former, by 95 feet 11 inches front on the latter, and adjoins No. [illegible] Lot No. 6 adjoins No. 5, and measures 31 feet [illegible] inches front on St. Peter street, by 95 feet [illegible] inches in depth, and bounded in the rear by lot No. 4; all as will more fully appear by a plan of the same now exhibited at the Exchange coffee house. The improvements consist of two story frame dwelling houses divided into 8 rooms, 4 up and 4 down, and the houses situated on lots nos. 1, 2 and 3. Lots Nos. 1 and 2 will be sold together, and the others, Nos. 3, 4, 5 and 6, will be sold separately.

ALSO,

ANOTHER LOT OF GROUND,

situated at the corner of Bagatelle and Girod streets, being No. 200 in square No. 27, fauxbourg Marigny, the third from the canal and tenth from the river. Said lot measures 60 feet front on Bagatelle street, by 120 feet front on Girod street.

Terms—for the six lots, 1, 2, and 3 years credit for approved endorsed paper, secured by mortgage until final payment; for the faubourg Marigny lot, cash.—The acts of sale to be passed before Wm Christy, notary public, at the expense of purchasers. oct 2

EXCHANGE on New York, for sale by

oct. 4. THOS. NICOLET & CO.

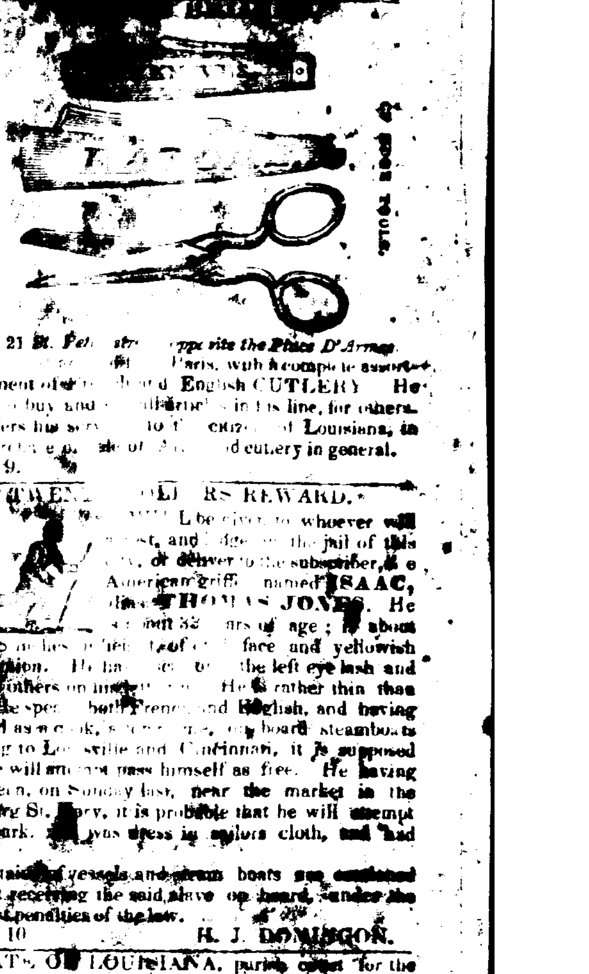

21 St. Peter street opposite the Place D'Armes.

[illegible] Paris, with a complete assortment of [illegible] English CUTLERY. He [illegible] buy and [illegible] articles in his line, for others. He offers his services to the citizens of Louisiana, in [illegible] cutlery in general.

oct. 9.

TWENTY [DOL]LARS REWARD.

[WIL]L be given to whoever will [illegible], and lodge in the jail of this [city], or deliver to the subscriber, the American griff named ISAAC, [alias] THOMAS JONES. He [is about] 32 years of age; is about 5 feet 8 inches in height, of [illegible] face and yellowish complexion. He has [illegible] the left eye lash and several others on [illegible]. He is rather thin than fat, speaks both French and English, and having worked as a cook, [illegible] on board steamboats running to Louisville and Cincinnati, it is supposed that he will attempt pass himself as free. He having been seen, on Sunday last, near the market in the faubourg St. Mary, it is probable that he will attempt to embark. He was dress in sailors cloth, and had shoes.

Captains of vessels and steam boats are cautioned against receiving the said slave on board, under the severest penalties of the law.

oct. 10 H. J. DOMINGON.

STATE OF LOUISIANA, parish court for the parish and city of New Orleans. Present the honorable Charles Maurian, Judge, October 17th 1832. Jackson Oliver vs. his creditors. The cession of property of the petitioner being accepted by the court, it is ordered by the court that a meeting of the creditors of the insolvent take place at the office of H. Pedesclaux, esq. notary public, on Monday the 29th day of October next then and there to deliberate on the affairs of the petitioner, and in the mean time all proceedings against his person and property are stayed.

By order of the court,

oct 18 F. BUISSON, D. clerk.

THE Subscribers offer for sale the following goods, viz:

200 casks Marseiles claret,
200 boxes do do
100 boxes Muscat wine,
2 pipes brandy, entitled to debenture,
50 boxes Champaigne wine of a superior quality,
10 pipes choice London particular Madeira, 10 [illegible] years old, in 56, 20 and 14 gallon casks,
Olive Oil, bottles and corks,
3 Bales French sheeting 4-4,
10 barrels flints,

A complete assortment of Baltimore window glass, country rum. A. QUERTIER & BOUTIN.

oct 16

CENTRAL AND PRIMARY SCHOOLS.

AT a meeting of the Board of Regents of the Central and Primary Schools, held on the 6th inst., the following resolutions were unanimously adopted:

Resolved that the community be informed by public advertisements in the French and English languages in four of the newspapers, printed in the city of New-Orleans, that the Central and Primary Schools have resumed their operations, since the first day of the present month of October: That in conformity with the law, two hundred scholars are to be admitted gratuitously in those schools; That there are now one hundred and fifty of those actually admitted leaving—fifty——vacancies and that application may be made to any of the Regents up to the number pointed out by law.

Resolved farther that the President of the Board be requested to cause the said publications to be made.

CANONGE,

President of the Board of Regents.

Members of the Board of Regents.

J. F. Canonge president, H. Lavergne, Secretary,
F. Grima [illegible] C. A. Cagon,
G. Strawbridge, Thomas Urquhart,
T. F. McCaleb, [illegible] Morphy,
George Eustis, G. W. Conrad.

N. B. The Governor of the State and Mayor of the city are ex-officio Members of the Board of Regents.

New Orleans, Oct. [illegible], 1832.

FOR SALE.

THREE young Negro men, a part of the amount, would be taken [illegible] at a fair valuation, if this would accommodate the purchaser. Enquirer of

WM. H. IRELAND,

Corner of Magazine and Girod street; faubourg St. Mary. oct. 13.

CITY BANK,

New Orleans, October 6th, 1832.

THE Stockholders in this institution are hereby notified, that by a resolution of the board of directors of the 14th April last, an instalment of twenty dollars per share is payable on the 5th day of November next, and that it is provided in the 2d section of the charter, that a failure to pay any instalments shall cause to be forfeited any payments that may previously have been made. H. LAVERGNE,

oct 6 cashier.

MARSEILLES WINE, of superior quality, for sale by [oct 11] J. MAGER.

ROPE CUTTINGS.—A quantity of rope cuttings, well baled, for sale at the Levee Steam Cotton Press. oct 2

SITUATION WANTED.—A young man speaking the English, French and Spanish languages is desirous of obtaining a situation in a commercial house. He can give good recommendations. Apply [at] this office. oct 6

CARTS, DRAYS, CART WHEELS, Wheelbarrows and Trucks, landing from brig Swan from Philadelphia, for sale by

oct 4 TOURNE & BECKWITH.

124 Bales Gunny Bags, 100 quarter casks Dry Malaga and Vente Madeira Wine, entitled to debenture, just received per brig Levant from Baltimore, and for sale by HARRISON, BROWN & CO.

oct. 4. 117 Royal str.

PAPUYA'S ELIXIR, a certain cure for the tooth ache, prepared by Monsieur Chabert, the celebrated French fire king. A fresh supply of the above received and for sale by

DUCONGE & PEYCHAUD, Druggists,

oct 2 89 Chartres street.

BEWARE OF COUNTERFEITS!

A CERTAIN REMEDY, prepared by a person named "Potter," has been offered for sale in this city under the name of "Potter's Catholicon." Persons who use this medicine are cautioned against this fraud, which can be easily detected—the label on the cork of the bottle having W. Potter engraved on it instead of W. W. Potter, which is genuine. A constant supply kept by the subscribers, agents.

DUCONGE & PEYCHAUD,

oct 2 89 Chartres street.

MANILLA CORDAGE &c.—3 1-2 3 3-4, 4, 4 1-4 and 4 1-2 inch white hemp rope; London E. [illegible] Madeira, red and white Hermitage and Sauterne wines; Havana and melee segars; Dutch and French madders; bale rope, and Crook's cotton sail Duck, just received and for sale by

HARRISON, BROWN & CO.

sept 25 11 Royal street

DOMESTICS.—250 bales sheetings and shirtings from the best manufactories, now landing from brig Jasper, from Boston, for sale by

sept. 20 LINCOLN & GREEN.

DANCING SCHOOL.

MR. LS. TRIGANT respectfully informs his friends and the public, that his classes for teaching dancing will re-open on the 1st of September next, and continue during the whole season, at No. [illegible] [illegible], between Bienville and Customhouse sts. [illegible]

MADRAS HADFS.—150 pieces real madras handkerchiefs, for sale by

VICTOR DE LA COVA & BROTHER,

sept 20 No. 51 St Louis street.

COFFEE.—154 bags green Havana coffee, just received by the Spanish Mistick, and for sale by

VICTOR DE LA COVA & BROTHER.

sept 20 No. 51 St Louis street.

PIG LEAD for sale by

sept 25 J. MAGER.