MARINE NEWS.

Port of New Orleans, September 6, 1859.

CLEARED YESTERDAY.

☞ No clearances at the Customhouse yesterday.

ARRIVED YESTERDAY.

Steamship De Soto, new, Bulloch, from New York, 29th ult., via Havana to Jas Connolly & co—1st dist.
Steamship Habana, McConnell, from Minatitlan, to Puig & Bro—1st dist.
Ship Realm, Burgess, 30 days from New York, to G A Fuller & co—2d dist.
Ship S E Pettigrew, Purdick, from Liverpool, July 18th, to Commeck & Converse—2d dist.
Bark Brilliant, Sigsbee, 11 days from Vera Cruz, in ballast, to master—2d dist.
Brig West Indian, Jervey, from Kingston, Ja, via Ruatan 4 days, to P Bonseigneur—2d dist.
Schr Liberte, from Bonfouca—Car Canal.
Schr Eclair, from Bonfouca—Car Canal.
Schr Confidence, from Shell Bank—Car Canal.
Schr Telemaque, from Mandeville—Car Canal.
Schr Elizabeth, from Bay St Louis—Car Canal.

STEAMBOATS.

Violet, Taylor, fm Nashville.
Rock City, Moore, fm Monroe.
C D, Jr, M Quinn, fm Bayou Sara.
Charmer, Watson, fm Vicksburg.
Rapides, Perry, fm Memphis.
A T Lacey, Taylor, fm St Louis.
Oregon, Hopkins, fm Mobile.
Silver Moon, Elfert, fm Donaldsonville.
Queen, Desley, fm Arkansas River.
Falls City, Woods, fm St Louis.
Gossamer, Bergay, fm St Martinsville.
Texas Ranger, Radovich, fm Balize.

TOWBOATS.

Mobile, Beals, fm the Passes.
James L Day, Brown, fm the Passes.

TOWBOAT REGISTER.

The Mobile, from the Passes—Towed down and to sea, 4th inst, ship Wm Jarvis and schr Star—brought up ship Realm and bark Brilliant.

The James L Day, from the Passes—Towed down and to sea, 4th ult, brig M A Stevens and schr Red Fox—brought up ship S E Pettigrew and brig West Indian.

MEMORANDA.

Capt. Burgess, of the ship Realm, reports saw on the [illegible] Bank, ship Silas Holmes, hence [illegible].

Capt. [illegible], of the bark Brilliant, from Vera Cruz, 31st ult., reports that the U S sloop-of-war Saratoga and U S steam sloop-of-war Brooklyn were lying in the port of Vera Cruz. Also that the schr Virginia Antoinette was loading for New Orleans to sail, and the bark Finch was loading for New York.

Capt. Sigsbee reports that the health of Vera Cruz was good—not a single case of Vomito reported.

Purser [illegible], of the steamship De Soto, from New York, reports passed on the 1st inst, in lat 24° 40' long 79° 5' ship Lady Bannington, from Boston, bound to this port.

PASSENGERS.

Per steamship Habana, from Minatitlan—16 passengers—7 of them are from California.
Per ship S E Pettigrew, from Liverpool—31 steerage.

IMPORTS

NEW YORK, VIA HAVANA—Per steamship De Soto—Ass't'd mdse.
MINATITLAN—Per steamship Habana—22 California mails and passengers—[illegible] skins—346 hides W Frohn & co—56 hides 2 bdls skins Cochran & co—266 hides H C Warrell.
NEW YORK—Per ship Realm—Ass't'd mdse.
LIVERPOOL—Per ship S E Pettigrew—Ass't'd mdse and passengers.
VERA CRUZ—Per bark Brilliant—$25,000 specie to order.
KINGSTON, Ja—Per brig West Indian—22 puncheons rum—[illegible] lot fruit.
BONFOUCA—Per schr Liberte—Bricks.
BONFOUCA—Per schr Eclair—Sand.
SHELL BANK—Per schr Confidence—Shells.
MANDEVILLE—Per schr Telemaque—Coal.
BAY ST LOUIS—Per schr Elizabeth—Wood.

RECEIPTS BY THE RIVER

NASHVILLE—Per steamer Violet—106 sks shipstuff—[illegible] flour—22 hhds tobacco—13 bxs do—54 bbls apples—[illegible] sks wheat—[illegible] sks corn—3 bbls eggs—59 rolls leather.

MONROE—Per steamer Rock City—159 bales cotton—[illegible] sks wheat—lot machinery—sundries order.

BAYOU SARA—Per steamer C D, Jr—777 bales cotton—[illegible] hhds sugar—[illegible] bbls molasses—sundries order.

VICKSBURG—Per steamer Charmer—3000 bales cotton to order.

MEMPHIS—Per steamer Rapides—1754 bales cotton—[illegible] hhd cheese—[illegible] bbls oil—72 bales hay—118 bags tobacco—sundries order.

ST LOUIS—Per steamer A T Lacey—150 hhds tobacco—[illegible] bbls flour—183 sks corn—288 bales hay—[illegible] sks bran—[illegible] bbls pork—[illegible] tcs hams—7 bbls oil—[illegible] bales cotton—[illegible] bbls lime—sundries order.

DONALDSONVILLE—Per steamer Silver Moon—sundries order.

ST MARTINSVILLE—Per steamer Gossamer—97 hhds sugar—50 bbls molasses—7 bales cotton—sundries order.

BALIZE—Per steamer Texas Ranger—[illegible] sacks rice—[illegible] sks corn—[illegible] sks corn—[illegible] calves mdse—[illegible] sks potatoes—sundries order.

ST LOUIS—Per steamer Falls City—10 bales cotton—147 hhds tobacco—1192 bbls flour—727 sks bran—[illegible] bbls [illegible]—[illegible] bbls apples—[illegible] bxs cheese—[illegible] pkgs mdse—[illegible] bales hay—196 bbls lime—[illegible] sks corn—potatoes, onions, and sundries order.

RECEIPTS BY RAILROAD.

Per Pontchartrain.

MOBILE—Per steamer Oregon—Sundries order.

New Orleans, Jackson and Great Northern Railroad.

During the continuance of the Bonnet Carre Crevasse, passengers will be transported between New Orleans and Pass Manchac Bridge (thirty seven miles from New Orleans) by the trains of the Carrollton Railroad to the Lake thence by safe and commodious steamboats to Manchac Bridge, beyond which there is no interruption. Passengers will leave New Orleans from the Carrollton Railroad Depot (Tivoli Circle) at 6 o'clock in the morning, and at 20 minutes past six in the after[noon], returning to New Orleans, will arrive at the Depot, at Tivoli Circle, at 9 o'clock in the morning and the same hour in the evening.

The trains for Kenner will leave the depot at the foot of Calliope street at 6 a. m. and 5 p. m. Returning, will leave Kenner at 7 a. m. and 7 p. m. Freight for the stations will be received at the passenger depot from 8 a. m. until 6 P. M. Fare, 40c. each way.

Freight for Manchac and northern places will be received at the warehouse on the south bank of the New Canal, between Liberty and Howard streets, until 3 o'clock, p. m.

No freight will be received unless consigned to parties residing at the established stations on the line of road or its connections.

It will be seen by the foregoing that passengers and freight will be transported without interruption, and that connections with other roads will be made regularly as heretofore.

Fare from New Orleans to	1st Class.	2d Class.	Fare from New Orleans to	1st Class.	2d Class.
Kenner	40		Summit	6	40
Manchac	[illegible]		Hazlehurst	6	65
Ponchatoula	2	00	Crystal Springs	6	65
Tickfaw	2	00	Terry	6	65
Amite	2	80	Byram	6	85
Tangipahoa	3	60	Jackson	7	25
Osyka	3	60	Tugaloo	7	50
Magnolia	4	00	Calhoun	7	75
Summit	4	25	Canton	8	25
Bogue Chitto	4	60	Vicksburg	8	25
Brookhaven	5	25			

Children three years old and under, free; those over three and up to twelve years old, half price; if over twelve years of age, full fare.

Family tickets, in packages of twenty-five, can be had at the office of the Master of Transportation, Camp street, opposite Lafayette Square. Persons residing in the city who have a residence or establishment on the line of road can procure tickets in packages of twenty-five, for their personal use, at reduced rate.

The company are now prepared to forward goods and packages of all kinds to every place with which they have connection, receiving and delivering the same in any part of the city.

T. S. WILLIAMS, Master of Transportation.

my9

New Orleans, Jackson and Great Northern RAILROAD EXPRESS,

Office, in the Railroad Building, Camp street, opposite Lafayette Square.

Will deliver in any part of the city such Baggage, Packages, Specie, Bank Notes, Jewelry, &c., received by the Railroad or otherwise, as may be entrusted to their charge, or forward the same, with care and dispatch, to any point on the Great Northern Railroad, the Southern Railroad, or the Mississippi Central Railroad, receiving them for that purpose either at the Express office, or at the residences or offices of individuals.

On approaching New Orleans, the Baggage Master will go through the train, and receive the checks and address of all persons wishing their baggage sent to their hotel or residence.

The Company will be responsible for all articles placed in charge of the Baggage Master.

EXPRESS CHARGES, IN ADDITION TO RAILROAD FREIGHT:

Each trunk, valise or carpet-bag, weighing not more than 100 pounds, between depot and Express office, 20c.; First District, 25c.; Second District, 40c.; Third District, 50c.; Fourth District, 60c.

Packages, other than baggage, weighing not more than 100 pounds, between depot and Express office, 20c.; First District, 25c.; Second District, 30c.; Third District, 75c.; Fourth District, 50c.

Each additional 50 pounds of baggage, or packages other than baggage, between depot and Express office, 10c.; First District, 10c.; Second District, 10c.; Third District, 10c.; Fourth District, 10c.

Specie, bank notes, jewelry, and other valuables, weighing not more than 100 pounds, between depot and Express office, 50c.; First District, 50c.; Second District, $1; Third District, $1 50; Fourth District, $1.

Each additional 50 pounds, between depot and Express office, 20c.; First District, 20c.; Second District, 20c.; Third District, 20c.; Fourth District, 20c.

T. S. WILLIAMS, Master of Transportation.

ap21

INDIA RUBBER PATENT. B ANTOGNINI.

B. ANTOGNINI & E. RICHARD, Billiard Table Manufacturers,

No. 16 Conti street, Between Chartres and Old Levee, New Orleans,

Have the honor to inform their friends, commission merchants and the public generally, that they have formed an association and are ready to attend to all orders with the greatest care and promptitude, and will endeavor to increase the reputation of the establishment.

Being in connection with European houses, they offer a complete assortment of French Billiard Table Goods, such as Kilbeuf's Cloths, Balls, Cues, Cue-Cutters, Cue-Leathers, Pool Baskets and Balls.

They have constantly on hand a choice lot of Rosewood and Mahogany Billiard Tables, with marble, slate or wood tops, furnished with PATENT INDIA RUBBER CUSHIONS, of the latest improved style.

Also on hand, Keno Boxes and Cards, Ten-Pin Balls and Pins, Roulettes, Bagatelles and Pigeon-Holes.

Prices very moderate.

ECONOMICAL COOKING STOVES, Portable and set up to order, with crockery and cast-iron tops. je14

C. & E. MOLLINS, (Successors to P. Roy,) **Wholesale and Retail Grocers.**

DEALERS IN WINES, FOREIGN AND DOMESTIC LIQUORS

No. 40 Old Levee street, New Orleans, between [illegible].

HAMS—25 tierces Duffield's, just received and for sale by L. MALUS & CO., jy22 — 47 Old Levee st.

CORDIAL—300 boxes Chartreuse's packing, for sale by VOORHIES, GRIGGS & CO., au17 — 15 Tchoupitoulas st.

RECEIVED per ship Andover, from New York, 50 baskets Piper Heidsieck champagne, quarts and pints. For sale by J. M. CURIEN, au11 — 22 Toulouse st.

GOODWIN'S SNUFF—200 boxes Honey Dew, Scotch; 250 do Scotch. For sale by E. J. HART & CO., au12 — 77 and 79 Tchoupitoulas st.

HAVANA LEAF TOBACCO—Landing ex schooner Mary Clinton, 164 bales genuine Vuelta Abajo, new and old crops, for fillers and wrappers. For sale by P. GUMA, corner Canal and Tchoupitoulas sts. au12 — New Orleans.

LANDING ex ship Ville de Grenade, arrived from Marseilles— 100 boxes Vermouth, Noilly, Pratt & Co; 100 Muscat Wine, Jourdan Brive & Co; 50 quarter casks Port Wine. For sale by X. LAMBERT, au16 — 63 Magazine st.

LANDING ex ship Ville de Grenade, from Marseilles—400 boxes Vermouth, Noilly, Pratt & Co; 300 do Frontignan Muscat 50 cases do Nuit d'O[r]; 50 do cherry ratafia, 50 do Black Ferdinand kirschwasser, 200 baskets F[rench] olive oil, 100 do do do pints. For sale by BLANCHIN & GIRAUD, au16 — 44 Old Levee st.

[illegible] Ship Recoverton [illegible] will be discharged [illegible] First District. Consignees are requested [illegible] their permits within five days [illegible] receipt of their goods on the levee [illegible] they will be warehoused at their risk and expense. S. PLASSAN, ja20 — 30 Old Levee st.

COMMERCIAL.

OFFICE OF THE BEE, Monday Evening, Sept. 5th, 1859.

The demand for COTTON has been moderate to-day, with sales of 2500 bales at easy prices, without any quotable change, Middling ranging mostly at 11⅛@11¼c ⅌ lb. Saturday's sales were 3200 bales.

In TOBACCO we hear of only 1 hhd. sold at 10c ⅌ lb.

Of SUGAR, 50 to 60 hhds. sold at previous rates—Fair to Fully Fair 8¼@8¾c ⅌ lb.

The sales of MOLASSES include 50 bbls. choice at 39c ⅌ gallon.

In FLOUR the transactions include 120 bbls. superfine at $4 87½, 225 extra at $5 25@$5 50, and 300 at $5 50 ⅌ bbl.

Of CORN, 100 sacks inferior sold at 65c, some yellow at 73c, 450 sacks white mixed at 76c, and 132 white at 80c ⅌ bushel.

The sales of OATS embrace 650 sacks St. Louis at 55c ⅌ bushel.

Of BRAN, 500 sacks sold at $1 15, 184 at $1 20, 525 poor at $1, and 140 Shorts and Shipstuff at 25c and $1 12½ ⅌ 100 lbs.

In PORK we notice only retail transactions at $16 ⅌ bbl for Mess.

Of BACON, 71 casks Ribbed Sides sold on private terms.

The sales of LARD comprise 148 tierces at —, 168 at 11¼c, and 100 kegs at 12c ⅌ lb.

The sales of WHISKY include 100 bbls. Rectified at 28c, and some retail lots at 18¼c ⅌ gallon.

In COFFEE nothing has been done to-day.

Of INDIA BAGGING, 50 bales sold at 13c ⅌ yard.

Of GUNNY BAGS, 50 bales heavy brought 13¼c.

FREIGHTS have advanced. A ship taken for Havre at 1¼c for cotton, and some lots shipped to Liverpool at 9-16d.

EXCHANGE is in limited request at our quotations:

Sterling, 109¼@110. France, 5f. 17½@5f. 22½. New York sixty days, 1@1¼ discount. New York sight ⅛@¼ prem.

Jefferson Academy,

83 BOURBON STREET, NEW ORLEANS.

CONDUCTED BY

G. J. LORD.

This Establishment, founded in 1832, has long held a high position in public opinion, as one of the leading institutions in the South of the United States.

The plan comprises a general and extensive system of education. Pupils are admitted at six or seven years of age, and continue till they are prepared for their future pursuits in life. They are distributed into classes, according to their capacities and acquirements.

The premises are, perhaps, the best to be found in the city, with ample space for exercise and recreation, and every convenience for an institution of learning.

The Professors are gentlemen of talent, chosen with care. Good order reigns in the establishment, and strict attention is paid to the moral conduct and improvement of the pupils.

TERMS:

For boarders, per month—payment in advance $25 00
Half boarders, per month 10 00
Day scholars, under 12 years of age 5 00
 above 12, but under 15 .... 10 00
 above 15 years 12 00

Instruction in the English and French languages, Writing, Arithmetic, Geography, History, Mathematics, &c., is comprehended under the above terms.

The following languages and accomplishments are also taught, but the charges are separate, and are for The Latin, Greek, Spanish or German .... $4 00 per month
Drawing 4 00
Music 10 00
Dancing ....
Fencing ....
Military exercise ....

The school hours are from half past 8 till 2, and from half past 4 till 6 o'clock. nov15 1y

MME. PARENT'S INSTITUTION, *Corner Royal and Hospital streets.*

DAY AND BOARDING SCHOOL FOR YOUNG LADIES.

This establishment has been removed to corner Royal and Hospital streets. The building is vast, well ventilated and well distributed for class rooms, dormitories, &c. Madame Parent avails herself of this occasion to thank the numerous families who have so largely patronized her institution, and would assure them that their daughters will receive the same maternal care as heretofore. The long known reputation of her institution is the best guarantee to that effect. The course of study embraces the same system, in both English and French, as that employed in the first class institutions in the North and in Europe. Music, instrumental and vocal, including Solfege, is taught by the most eminent Professors, also Drawing and Painting; Dancing by Professor Vegas.

Madame Parent will remove her institution across the Lake during the summer months, but will keep the school open in the city throughout the year. Finally, there will be nothing wanting to complete a literary as well as refined education; also to excite in the hearts of young persons that pure morality which is the fundamental base of the institution, combining that easy elegance of manners so necessary for young persons. For further information address Madame Parent, at the institution, where prospectuses can be obtained. oc14

DAY AND BOARDING SCHOOL FOR YOUNG LADIES, UNDER THE DIRECTION OF MADAM CHARPAUX, *At the corner of Bayou and Claiborne streets.*

This Seminary, whose success dates some six years back, has met with a success that proves, beyond all cavil, the capacity of those who have charge of it.

Determined to merit the confidence of parents, Mad. Charpaux will spare no pains to make her seminary equal to the best institutions of the kind in New Orleans and in order to do this, she has employed the ablest teachers.

Madam Charpaux has purchased a large and airy edifice on one of the highest pieces of ground in the city and the better to consult the health of her pupils she has had spacious and elevated apartments built purpose for school and sleeping rooms, through which there will be a constant circulation of air from many windows.

Great attention will be paid to the improvement of scholars in the English language. For this purpose, American ladies of acknowledged capacity, as teachers, will constantly reside in the Seminary.

The English, French and Spanish languages, geography, arithmetic, and in short all the branches of a polite education, will be taught in the Seminary.

As religion should be the foundation of all sound education, it will be carefully attended to by Madam Charpaux, who will conduct or cause to be taught the catechisms all her young ladies who may have their first communion to make.

Music having become a most desirable branch of the education of young ladies, Mr. Charpaux, from the best musical schools in Paris, and ex-artist of the Orleans Theatre, will devote all his time to teaching music. All the Scholars, besides their regular lessons, will practice daily under the eye of the professor. The study of the notes will precede the performances, when Mr. Charpaux will put the pupils through the execution of the regular keys and notes, and this will be extended to all the keys.

In order to kindle emulation among the pupils, and improve their singing, on the morning of the last Saturday in every month there will be a musical examination and a distribution of rewards.

Madam Charpaux, in order to complete the education of her scholars, has opened a class where will be taught all the useful and ornamental branches of needle-work.

During the summer the classes will open at 8 o'clock and close at 3. Re-open at 4 and close at 6 o'clock, P. M. In winter, they will open at 8¼, and close at 3. Re-open at 4¼ and close at 5 o'clock, P. M.

Terms:
Boarders—washing excluded .... $20 per month.
Half Boarders do .... 12 do
Day Scholars, highest class .... 8 do
Do do 2d class .... 5 do
Do do 3d class .... 3 do
Lessons on the Piano .... 5 do

Dancing and Drawing will be charged separately. Madam Charpaux respectfully invites young ladies' parents to give her a call. ol7

PLANTS, SHRUBS AND FRUIT TREES.

ONE-PRICE STORE.

The undersigned has just received, per ships Ann Washburn, from Havre, and Wm. Wilson, from New York, the balance of his assortment of spring and summer seeds, comprising:—

Cabbage, carrot, turnip, beet, radish, spinage, lettuce, chervil, cauliflower, turnip-cabbage, radish-cabbage, rutabaga, celery, parsley, cress, rocket, creole mustard, white English mustard, asparagus, Havana tobacco seed, pink egg-plant, white do., tomato, cucumber, pine apple melon, musk-melon and cantaloup melon, striped and very large water melons, orange water melon, white dwarf squash, long green cucumber, early do., areda do., salsify, onion, French beans, dwarf okra, early Washington beans, white and black eyed Marrowgat, assorted beans and dwarf do., a fine selection of tablias and flower seeds, bulbous roots, &c.

FRUIT TREES.

Pear, apple, cherry and fig trees; assorted vine trees, Portugal and Chinese quince trees, French and Japanese medlar trees, large fruit pomegranate trees.

STRAWBERRY BUSHES.

1st Imperial (Duval,) a new variety, an excellent fruit, and the largest heretofore known.

2d. Prince of Wales (Ingram,) medium size, superior taste and very early, extensively cultivated in the gardens in Trogmore (England) for the Royal table.

A great variety of shrubs and hot-house plants. Upwards of 4000 rose bushes comprising 150 varieties new and old, all choice.

For sale, on moderate terms, by J. MENARD 181 Old Levee, between Barracks and Hospital streets also at his establishment, Gentilly road, four squares from St. John street. J. MENARD. jan4

DOUR, DEALER IN SEEDS, *No. 30 Conti street, New Orleans.*

Just received from Europe, and per steamer Empire City, from New York, an extensive assortment of fresh garden, flower and farming Seeds, such as:

Bonneuil Cabbage, Large Bacalan Cabbage, " Oxheart " " Drumhead " choice American and several others.

Carrot, Celery, Cress, Cucumber, Endive, Squash, Spinnage, Fennel, Okra, Pole Beans, Soissons ditto, Lima Beans, black Mexican ditto, London Horticultural ditto; Royal Dwarf Beans, early white; very early Valentine ditto; China ditto, six weeks; Bermuda ditto, red, &c.

Lettuce, Lentils, Corn Salad, early Corn, Marjoram, Water Melon, French Melon, white and brown Mustard; Turnip, first qualities; parsley and double curly ditto; Pepper, Leeks, Pole Peas, Dwarf ditto Radish, Rhubarb, Rocket, Summer Savory, Sage, Thyme, Tomato, &c. Officinal plant seeds, flower and farming seeds, birds' seeds, constantly on hand, &c., &c. feb17

A. BERNARD, Horticulturist, 136 CHARTRES STREET, Near the St. Louis Hotel.

Full and complete assortment of Garden and Flower Seeds, Dahlia Roots, &c.

HORTICULTURAL IMPLEMENTS.

Pruning and grafting knives, vine-knives, flower-pluckers, planting and displanting stocks, saw for pruning trees, brass pumps for hot-houses, ladies and gentlemen's garden shoes, graft glasses, very elegant flower envelopes, bridal flowers, and ditto for evening parties.

☞ Always on hand, camelias, Indian azaleas, marayas, magnolias, and a collection of choice rose bushes.

Amateurs are invited to call and examine his Hot-houses, containing 3,000 foreign plants, a varied assortment; pear, apple, apricot, and peach trees, and raspberry bushes; twenty kinds of the best vine trees for the climate of Louisiana.

The hot-houses front on the river, between the Tobacco Warehouses and the Ursuline Convent.

Bridal flowers, and flowers for evening parties prepared at a few hours in advance. dec15

Further Reduction in Looking-Glasses, Engravings, Frames, &c.

FORTY PER CENT. ON ALL GOODS.

G. DUPUY, 161 ROYAL STREET, NEAR BIENVILLE.

His entire stock, fully guaranteed choice in every respect, is offered at the above reduction, and enable purchasers to ascertain whether the reduction has been positively made.

With a view of affording connoisseurs an opportunity of selecting New Year's gifts, I have the pleasure to inform them that I have just received the most splendid assortment of Lithographs and Engravings, colored and plain ditto, ever imported here. A portion of the Frames are of a beautiful and entirely new style.

Mantel Looking-Glasses, Stores, Pompadour Medallions, Regence and Renaissance Gilt Tables, with marble tops, Slabs with gilt brackets, all styles.

Hand, shaving and toilet Looking-Glasses for travellers.

Pins, Clasps, Tassels; German Looking-Glasses, all prices and sizes.

Paintings cleaned and repaired.

On consignment, a case of Stereoscopic Views which will be disposed of at 20 per cent. below market price. ja26 G. DUPUY.

CLARET—400 boxes, Lampsy, Chateau Margaux, Pape Clement, and other celebrated brands, for sale by JACOB & DOMERGUE, my26 — corner Canal and Old Levee.

MISCELLANEOUS.

TURCOTTE & BLANCARD

[illegible] have just received from the North and Europe a very large assortment of DRY GOODS, which they offer to their customers, and the public in general, at very low prices:

English Barege Dresses, double Skirts, new style; Jaconet and Organdy Robes de do do [illegible]; Printed Barege and Jaconet do; Jaconet and Organdy Robes à lez; Jaconet and Organdy Robes à quilles; Plain and Printed Bareges; Printed Lawns and Linens; Printed Brilliantine and Ginghams; Tarletane and Swiss Muslin; White Jaconet and Book Muslin; Striped and Jacquard Muslin; Bobbinet and Linen Netting; Barege and Grenadine Shawls; Black Silk Mantillas; Black Lace Mantillas; Black Lace Points; Embroidered Collars and Sleeves, Valenciennes sets; Embroidered Skirts; Embroidered Cambric Handkerchiefs; Embroidered Filet Gloves and Mits; Irish Linen, Platillas and Britannias; Cotton and Linen Sheetings, all widths; Merinoes, Drap d'Eté, Alpaca, Bombazine, &c; Brown, White and Fancy Linen Drillings, &c.

—ALSO—

An extensive stock of DOMESTIC GOODS, Clothing, Hats, Boots and Shoes, to which they call the attention of country merchants and planters.

mh20 TURCOTTE & BLANCARD.

PRESERVE YOUR TEETH!

J. A. CASADAVANT, SURGEON DENTIST, (Successor to J. T. Brasseaux) No. 132 Royal street, bet. St. Peter and Toulouse.

Continues, at the above place, to perform all operations in the Dental art in the most scientific manner, and asks the attention of those who need the services of a competent Dentist, and those persons whose teeth have been injured by unskillful Dentists, (whose gold drops out a short time after the teeth are plugged, and whose artificial teeth cannot be worn with comfort.) By calling on J. A. CASADAVANT they can have their teeth plugged conscientiously, and in the most skillful manner, and have ARTIFICIAL TEETH inserted with continuous gums, in partial or whole sets, by the atmospheric pressure, with all the late improvements in the art, which are warranted to masticate and perform all the functions of the natural ones.

He has invented a Chemical Process which he applies on the gums, without sleeping the patients, before extracting teeth, if extracted as soon as it is applied. It benumbs the gums and lessens the pain. Consultations in French, Spanish and English. jel4

DR. L. DUPERRON, DENTIST,

Can be profitably consulted, daily, at his office, Royal street, No. 56, for dental operations generally, setting of artificial teeth, filling and straightening of teeth, and for all diseases of the mouth.

His long experience enables him to promise his clients entire satisfaction. Office hours, from 8 A. M., to 4 o'clock, P. M. ap9

DYEING.

J. BONTEMPS, Dyer and Scourer, 60 BOURBON STREET,

Has the honor to inform the public that he has just assumed the business of the Dyeing establishment No. 73 Royal street, and that he will continue it, as heretofore, with the careful attention for which he is celebrated.

The manner in which, for the last twelve years, he has satisfied the numerous customers of his establishment on Bourbon street, is a guarantee for those who may honor him with their patronage. jy2 1y

VICAT'S INSECT DESTROYER.

Without odor, containing no poisonous agent and which can be taken internally, by men, dogs, cats, chickens, &c., with perfect safety. VICAT'S COMPOUND destroys fleas, lice, bugs, mosquitoes, caterpillars, weevils, cock-roaches, the moths, ants, &c.

Depot at A. BERNARD'S, ap24 No. 136 Chartres str't.

Sole Agency OF THE CELEBRATED **Stacker Iron-Works,** TENNESSEE.

The undersigned has constantly on hand a full assortment of Sugar Kettles, Grate Bars and Furnace Mouths, which he offers at the following rates:

Sugar Kettles, from 64 to 72 inches, $1 25 an inch. " " 66 to 62 " $1 00 " " under 43 " 75 "
Grate Bars .... 4 cents per pound.
Furnace Mouths $25, $30 and $35, according to size and pattern.

E. F. LA VILLEBEUVRE, Commission Merchant, jan14 — 12 Union street.

CIRCUS STREET INFIRMARY NEW ORLEANS, BETWEEN POYDRAS AND PERDIDO STREETS.

Dr. MERCIER, 191 Canal street, between Tippe and Rampart. Dr. STANFORD CHAILLE, 195 Camp street.

A deposit for ten days is required from patients on their admission into the hospital.
Rooms for patients of both sexes $2 to $4 a day.
Wards .... 1 a day.
Rooms for slaves .... a day.
Wards for slaves .... a day.

SURGICAL OPERATIONS CHARGED EXTRA.

Dr. MERCIER can be consulted at the hospital, from 12 to 1 o'clock, (except on Sundays.)

Dr. CHAILLE'S consultations, from 11 to 12 o'clock. Price of the consultations from $1 to $5 each, and free of charge for the poor.

☞ Children vaccinated every Saturday at 3 o'clock, P. M.—$1 each. Vaccine virus kept on hand.

Physicians' prescriptions will be carefully put up at the drug store of the Infirmary. nov6—1

DAWSON & CO., (Formerly 59 Chartres street) **HATTERS.**

Extensive assortment of Hats, on MODERATE TERMS.

Country dealers are particularly invited to call and examine our stock before purchasing elsewhere. We have already on hand the Campeachy hats, and all kinds of spring and summer straw hats, received by late arrivals. jal-1y

Great Southern Depot. CORNER ROYAL AND ST. ANN STREETS.

Direct Importation from Paris.

Of all the Patent French Medicines, Chemicals, &c., which are offered on very moderate terms. Wholesale and retail Depot of the GENUINE ARABIAN Milk of Cadiz, Paris, for freckles.

LOUIS CASTEL, Agent, corner Royal and St. Ann streets. feb8

G. LAVIE. St. Charles street, No. 31, between Canal and Common streets.

Received by late arrivals from Europe a full and complete assortment of—

All Linen Shirts, and Shirts with linen bosoms, [Charvet;] Colored Shirts, latest style, Charvet; Flannel, Merino and Cotton Drawers; Do do do Undershirts; Do do do Half Hose; Kid Gloves, Jouvin & Co.; Beaver, Woolen, Merino and Cashmere Gloves; Silk Gloves, all descriptions; Lined Silk Gloves, Kid Satin Gloves; A varied selection of Square Cravats and Scarfs; Cravat Collars; White and Figured Cambric Handkerchiefs; Canes, Umbrellas, Cutlery, Perfumery, Fancy Goods &c. &c. nov30

ENGLISH SUGAR KETTLES.

WROUGHT IRON.

42x16, 46x18, 54x20, 60x24, 72x26, 78x28, 84x26, at 10 cents per pound.

CAST IRON.

52x20, 54x20, 58x21, 60x24, 72x28, 82x28, 82x31, 84x30—from 48 to 66 inches, $1 per inch; upwards, $1 25 per inch. For sale by JUAN Y DE EGANA, my30 3m — 47 Bienville st.

EXCHANGE—On sight or on terms, on the following cities—

Paris,	Bordeaux,
Toulon,	Marseilles,
Nantes,	Rouen,
Havre	Nancy,
Lyons,	Mulhouse,
Amiens,	Strasburg,
Metz,	Nimes,
Reims,	St. Etienne,
St. Quentin,	Valenciennes,
Tarbes,	Pau,
Bayonne,	La Rochelle,
Angouleme,	Agen,
Perigueux,	Rouen,
	Brest.

For sale by C. CAVAROC & CO., aul2 1m — 144 Royal st.

C. CARRERE, TWO MARKETS HARDWARE STORE, 116 Old Levee street.

Received from the best English and American manufactures, the following:

Cut nails, wrought spikes, copper and composition nails; Wrought hinges, cast butts, bolts, latches, locks; L. H. Watt's ship-carpenter tools, such as axes, adzes, chisels, mauls, &c.; Baldwin's bench tools, jack plane, smooth, jointer moulding plane, castsieel iron; Spear & Jackson's celebrated saws; W. & S. Butcher's razors for barber's use, pocket-knives and edge tools of the same makers; Sanderson Brothers' cast steel in bar, files and table cutlery; H. Hemming & Son's needles and fish hooks; Collins' chopping axes, Hunt's do, various patterns; J. Russel & Co's American cutlery, table and butcher knives; Ames' shovels and spades, Snyder's do, do; Walker's best English traps, Starkey's revolving pistol caps; Cooper's best cast-steel reversed gun nipples; Shot in sac, bar lead, bullets and moulds; Hoop and bar iron, iron wire, annealed bottling wire, Brass and copper wire, sheet brass, bar tin, casting adirons, skellets, sauce pans, coffee mills, furnaces; Plated on German silver, spoons and forks, metaline tea-pots and pitchers; Platform and counter scales, English box iron coffee mills; Manilla rope, Russia bolt rope, American tarred rope, English cable twine, cannon twine, cotton sail and seine twine; Resin, tar, pitch, oakum, paint, linseed oil camphine, &c. C. CARRERE, Two Markets Hardware Store, 116 Old Levee street.

WHITE LEAD—1000 kegs, 25 lbs each, pure, for sale by VOORHIES, GRIGGS & CO., au17 — 15 Tchoupitoulas st.

IN STORE—100 casks good ordinary Bordeaux Wine; 25 do family St. Emilion; 15 barrels Sauternes White Wine; 25 do White Wine Vinegar; 75 boxes Absynth, E Pernod; 40 do do; 30 do C Lecoultre; 100 do do Noilly, Prat & Co. For sale by BLANCHIN & GIRAUD, 44 Old Levee st.

LANDING ex ship Moses Taylor, from Bordeaux—50 quarter casks Oporto Wine. For sale by X. LAMBERT, 63 Magazine street.

MOCK VERMOUTH—25 bbls, for sale by VOORHIES, GRIGGS & CO., au17 — 15 Tchoupitoulas st.

FIRE BRICKS—A lot for sale by EUG. ROCHEREAU & CO., au10 — 17 and 19 St Louis st.

LANDING ex ship Moses Taylor, from Bordeaux—100 casks St. Julien Medoc claret; 50 do Haut Sauterne white wine; 50 barrels do do; 56 eighth pipes St. Brise fine champagne cognac; 500 boxes St. Julien Medoc claret; 16 barrels extra Swiss absynth; 20 do white wine vinegar; 20 cases sardines in oil, hf and qr boxes; 25 do 50 boxes each, sardines in oil; 1 do black Perigord truffles. For sale by LANATA BROS, 9 and 11 Bienville st.

LANDING ex ship Sybil, from Bordeaux—[illegible] boxes, 50 bottles each, Lafite Claret; 25 do do, Latour do; 25 do do, Bas Medoc do; [illegible] do do; [illegible] 26 do do, Larose do; 25 do do, Margaux do; 25 do do, Leoville do; 25 do do, St. Emilion do; [illegible]; 25 do do, Brandy do—all glass corks; [illegible] 15,000, short-pointed Corks; 20 casks Claret; 10 eighth pipes old Lacombe Cognac; for sale by V. & E. MAGMAN, jel4 — 38 St. Louis street.

CLARET—[illegible] cases Pauillac Medoc; 25 do Margaux Medoc; 25 do Chateau Leoville; 25 do very old Vorbeuil; [illegible] each Chateau Margaux Medoc; 400 boxes, 12 and 24 half bottles, various [illegible]. For sale by X. LAMBERT, 63 Magazine st.

WHISKY—50 bbls Pike's Magnolia, just received and for sale by L. MALUS & CO., 45 Old Levee st.

MISCELLANEOUS

[COMMUNICATION.]

In these days of bogus advertisements, when almost every known article has a substitute, which cure for "all the ills that flesh is heir to," it is a subject of congratulation that a medicine, whose real merits has made it able to make its way into popular favor, and which the oldest men in the medical profession have endorsed in their official capacity. The popular and acceptable proprietary of HOSTETTER'S CELEBRATED STOMACH BITTERS are well with perfect confidence by physicians and all classes generally of the commercial metropolis of the South, because the article has attained a reputation heretofore unknown. A few facts upon this point will speak more powerfully than volumes of bare assertions or blazing puffery. The consumption of Hostetter's Stomach Bitters for the last year amounted to over a half million bottles, and from its manifest steady increase for times past, it is evident that during the coming year the consumption will reach near one million bottles. This immense amount could never have been sold but for the rare medical properties contained in the preparation, and the sanction of the most prominent physicians in those sections of the country where the article is best known, who not only recommend the bitters to their patients, but are ready at all times to give testimonials to its efficacy in all cases of stomachic derangements and the diseases resulting therefrom.

This is not a temporary popularity, obtained by extraordinary efforts in the way of trumpeting the qualities of the bitters, but a solid estimation of an invaluable medicine, which is destined to be as enduring as time itself.

During the summer and fall the vicinity of most of our American streams is rendered extremely unhealthy by the deadly miasma. In the South and West this is especially the case; to say nothing of the densely populated and filthy cities, where miasmatic affections are equally prevalent. Hostetter's Stomach Bitters have proved a God-send to regions where fever and ague and various other bilious complaints have counted their victims by hundreds. Testimonials innumerable have been given establishing the fact that the magical powers of the bitters in rendering the miasma less fatal, by strengthening the digestive organs and through them the whole system and then arming the body against the insidious attacks of diseases. The summer in all parts of the Union brings with it certain diseases of the stomach and bowels which greatly increase the rate of mortality. Not only will persons who are apparently flushed with health indulge to an undue extent in fruits of various kinds, and then experience diarrhea and dysentery; but the heat of itself will operate upon the system of those who are naturally weak, and cause such an enervation that disease is sure to follow. The bitters have been found a speedy and certain remedy for affections of this description, and when used regularly during warm weather a positive preventative against sickness from such causes. Indeed, it is chiefly on account of its tonic properties, which are particularly efficacious in cases of diarrhea and dysentery, that Hostetter's Bitters has achieved such a wide reputation; hundreds of persons have been restored to health by the timely use of this remedy, when all others known to physicians have failed. It operates upon the stomach, liver and other digestive organs, mildly but powerfully, and soon restores them to a condition essential to the healthy discharge of the functions of nature. As a cure for diarrhea and dysentery, there is nothing that can be compared with these celebrated bitters for certainty of action. Persons of sedentary habits are often driven to the use of intoxicating liquors by bodily weakness, and the lack of some harmless stimulant, which can be taken without danger; but in Hostetter's stomach bitters precisely the article they require. It is potent as a tonic, and quite palatable to the taste, and acts upon the enfeebled functions of the system with a revivifying effect, cheering the spirits, dispelling that melancholy feeling which is too apt to attend physical lassitude, and yet without creating unnatural appetite for drink. Literary men and others whose occupation compels them to do without proper exercise and fresh air, will do well to try this gentle invigorant before having recourse to stimulants that are more dangerous. Some of the best and brightest men who have contributed to the glory of this country, would have been spared a great deal of suffering and rescued from untimely graves, if they had turned from the cup of sorrow to HOSTETTER'S CELEBRATED STOMACH BITTERS. In the hour of prostration of spirit and nervous debility they generally fly to the maddening bowl, in which they find but poor relief. As a substitute for this, the bitters must be considered invaluable.

The ailments incident to old age are numerous and extremely trying. The majority of them, however, are the consequence of the weakening effect of years upon the organs concerned in digestion. A stomach which has been too severely taxed by indulgence in epicureanism generally revolts when we attain the steady side of fifty, and the disorders that follow can only be corrected by the use of some active principles such as are contained in Hostetter's Bitters. None of the more violent remedies will accomplish the desired end, without leaving results that render them worse than the disease. Elderly persons may use the bitters daily as per directions on the bottle, and they will find in it a stimulant peculiarly beneficial for comforting declining years, as it is pleasant to the palate, invigorating to the bowels, excellent as a tonic, and rejuvenating generally. We have the evidence of thousands of aged men and women who have experienced the benefit of using this preparation while suffering from stomach derangements and general debility; and having observed the advice of physicians, they have abandoned all deleterious drugs and fairly tested the merits of this article. A few words to the gentler sex. There are certain periods when their cares are so harassing that many of them sink under the trial. The relation of mother and child is so absorbingly tender, that the mother, especially if she be young, is apt to forget her own health in her extreme anxiety for her infant. Should the period of maternity arrive during the summer season, the wear of body and mind is generally aggravated. Here, then, is a necessity for a stimulant to recuperate the energies of the system, and enable the mother to support her exhausting trials and responsibilities. Hostetter's Bitters will answer the purpose better than any other medicine ever before the public, and serve to prevent the prostrated patient from having recourse to injurious drugs, which often endanger the health of both mother and child. Nursing mothers generally prefer the bitters to all other invigorators that receive the endorsement of physicians because it is agreeable to the taste as well as it is certain to give a permanent increase of bodily strength.

During the oppressive and exhausting heat of the day, it is always beneficial and pleasant even as a beverage, especially when taken with ice water which it seems to neutralize and prevent any bad effects from over-indulgence in, which is too often the case in excessive warm weather.

The Bitters have been thoroughly tested in the most tropical portions of the South, where the sun has a more debilitating effect, and it is extremely pertinent to indulge in the kind of spirituous stimulants that we now have.

All those persons to whom we have particularly referred above, to-wit: sufferers from fever and ague, caused by malaria, diarrhea, dysentery, indigestion, loss of appetite, and all diseases or derangements of the stomach, superannuated invalids, persons of sedentary occupation, and nursing mothers, will consult their own physical welfare by giving to Hostetter's Celebrated Stomach Bitters the same trial which they have received in other regions of the Union; and then we doubt not but we have no fear that they will accord the preference to any other medicine.

Caution should be exercised by persons purchasing Hostetter's Stomach Bitters to see that every bottle has the fac simile of the Proprietor's written signature on the label, which, no doubt, the fear of imprisonment has prevented being put on any of the Counterfeits thus far brought to notice. Also notice that the name, Dr. J. Hostetter's Stomach Bitters, is blown on the side of the bottle, and stamped on the cap covering the cork.

All orders for the genuine article of Hostetter's Stomach Bitters must be addressed to the proprietors, HOSTETTER & SMITH, Pittsburg, Pa. au8 6m bmow

AYER'S AGUE CURE,

FOR THE SPEEDY CURE OF

Intermittent Fever, or Fever and Ague, Remittent Fever, Chill Fever, Dumb Ague, Periodical Headache, or Bilious Headache, and Bilious Fevers, indeed for the whole class of diseases originating in biliary derangements, caused by the malaria of miasmatic countries.

No one remedy is louder called for by the necessities of the American people than a sure and safe cure for Fever and Ague. Such we are now enabled to offer, with a perfect certainty that it will eradicate the disease, and with assurance, founded on proof, that no harm can arise from its use in any quantity.

That which protects from or prevents this disorder must be of immense service in the communities where it prevails. Prevention is better than cure, for the patient escapes the risk which he must run in violent attacks of this baleful distemper. This "CURE" expels the miasmatic poison of FEVER AND AGUE from the system and prevents the development of the disease, if taken on the first approach of its premonitory symptoms. It is not only the best remedy ever yet discovered for this class of complaints, but also the cheapest. The large quantity we supply for a dollar brings it within the reach of every body; and in bilious districts, where FEVER AND AGUE prevails, every body should have it and use it freely both for cure and protection. It is hoped this price will place it within the reach of all—the poor as well as the rich. A great superiority of this remedy over any other ever discovered for the speedy and certain cure of Intermittents is, that it contains no quinine or mineral, consequently it produces no quinism or other injurious effects whatever upon the constitution. Those cured by it are left as healthy as if they had never had the disease.

Fever and Ague is not alone the consequence of the miasmatic poison. A great variety of disorders arise from its irritation, among which are Neuralgia, Rheumatism, Gout, Headache, Blindness, Toothache, Earache, Catarrh, Asthma, Palpitation, Painful Affection of the Spleen, Hysterics, Pain in the Bowels, Colic, Paralysis and Derangement of the Stomach, all of which, when originating in this cause, put on the intermittent type, or become periodical. This "CURE" expels the poison from the blood, and consequently cures them all alike. It is an invaluable protection to immigrants and persons travelling or temporarily residing in the malarious districts. If taken occasionally or daily while exposed to the infection, that will be excreted from the system, and cannot accumulate in sufficient quantity to ripen into disease. Hence it is even more valuable for protection than cure, and few will ever suffer from intermittents if they avail themselves of the protection this remedy affords.

Ayer's Cathartic Pills,

FOR ALL THE PURPOSES OF A FAMILY PHYSIC,

are so composed that disease within the range of their action can rarely withstand or evade them. Their penetrating properties search and cleanse, and invigorate every portion of the human organism, correcting its diseased action, and restoring its healthy vitalities. As a consequence of these properties, the invalid who is bowed down with pain or physical debility is astonished to find his health or energy restored by a remedy at once so simple and inviting.

Not only do they cure the every-day complaints of every body, but also many formidable and dangerous diseases. The agent below named is pleased to furnish gratis my American Almanac, containing certificates of their cures and directions for their use in the following complaints: Costiveness, Heartburn, Headache arising from disordered Stomach, Nausea, Indigestion, Pain in and Morbid Inaction of the Bowels, Flatulency, Loss of Appetite, Jaundice, and other kindred complaints, arising from a low state of the body or obstruction of its functions. They are an excellent alterative for the renovation of the blood and the restoration of tone and strength to the system debilitated by disease.

Ayer's Cherry Pectoral,

FOR THE RAPID CURE OF

Coughs, Colds, Influenza, Hoarseness, Croup, Bronchitis, Incipient Consumption, and for the relief of Consumptive Patients in advanced stages of the disease.

So wide is the field of its usefulness, and so numerous are the cases of its cures, that almost every section of country abounds in persons, publicly known, who have been restored from alarming and even desperate diseases of the lungs by its use. When once tried, its superiority over every other medicine of its kind is too apparent to escape observation, and where its virtues are known, the public no longer hesitate what antidote to employ for the distressing and dangerous affections of the pulmonary organs that are incident to our climate. While many inferior remedies thrust upon the community have failed and been discarded, this has gained friends by every trial, conferred benefits on the afflicted they can never forget, and produced cures too numerous and too remarkable to be forgotten.

PREPARED BY

DR. J. C. AYER & CO., LOWELL, MASS.

For sale by J. WRIGHT & CO., jy4 — 21 and 151 Chartres.

Great Reduction.

LINEN! LINEN! LINEN! CHEAP LINEN.

400 PIECES, 40 yards each, at 50 50; [illegible] do 1-4 and 4-4 Shirtings, very low; [illegible] do Damasks, at $1 25. Linen Sheetings and Pillow-case Linen, all descriptions.

Will be sold in the same proportion: [illegible]

[illegible]

INSURANCE.

STATEMENT OF THE AFFAIRS OF THE **STAR INSURANCE COMPANY** [illegible]

[illegible — financial statement: amounts of premiums, losses, expenses and assets]

New Orleans, June 6th, 1859.

STATE OF LOUISIANA, Parish of Orleans, City of New Orleans. Be it remembered that on the 6th June, 1859, before me, the subscriber, a Justice of the Peace in and for the parish and State aforesaid, personally appeared Placide Forstall, President, and Emile DeBuys, Secretary of the Star Insurance Company, who, being duly sworn, according to law, do depose and say that the above accounts are just and true, and a correct transcript from the books of the Company. PLACIDE FORSTALL, President. E. DEBUYS, Secretary.

Sworn to and subscribed before me this 6th day of June, 1859. ARTHUR SAUCIER, Third Justice of the Peace for the Parish of Orleans.

DIRECTORS.

P. Forstall,	A. F. Elliott,
W. C. C. Claiborne,	A. J. West,
P. A. Guesnd,	C. Duplessier,
J. E. Boylie,	J. E. Pinsard, Jr.,
G. W. Lyon,	

jel8

SECOND ANNUAL STATEMENT OF THE **HOPE INSURANCE COMPANY** of New Orleans.

Office, corner of Canal street and Exchange Alley.

In conformity with the requirements of their Charter, the Hope Insurance Company make the following statement:

Amount of premiums received for the year ending April 30th, 1859 .... $106,897 97
Amount of unterminated risks April 30th, 1858 .... 12,449 60
$119,347 57

[illegible — remainder of statement]

STATE OF LOUISIANA, Parish of Orleans, City of New Orleans. Be it remembered that on the fourth day of May, 1859, before me, the undersigned, a Justice of the Peace in and for the city aforesaid, personally appeared Henry Peychaud, President, and Louis Barnett, Secretary of the Hope Insurance Company of New Orleans, who, being duly sworn, depose and say that the foregoing accounts are just and true, and a correct transcript from the books of said Company. H. PEYCHAUD, President. LOUIS BARNETT, Secretary.

Sworn to and subscribed before me this fourth day of May, 1859. ARTHUR SAUCIER, Third Justice of the Peace for the Parish of Orleans.

The Board of Directors have this day declared a cash dividend of Seventy per cent. on the capital paid in of this Company, out of the net earnings of the year ending on the 30th of April, 1859, payable in accordance with Article 12th of the Charter of the Company, as follows: [illegible] to their legal representatives, on and after the 15th May [illegible].

H. PEYCHAUD, President. E. PLASSAN, Vice-President. LOUIS BARNETT, Secretary.

DIRECTORS: S. Plasson, A. Lafargue, P. [illegible], C. E. [illegible], Henry Peychaud, Theo. N. [illegible], A. Tiguer, J. [illegible], Geo. [illegible]. my6

ANTEPHELIC MILK. No More Wrinkles! No More Freckles! The only unequalled efficacious article. [illegible] J. WRIGHT & CO. [illegible] P. DUCONGE [illegible]

NEW GOODS.

The undersigned will open on MONDAY, October 4th, the following goods, which are offered at a reduction—

English bareges a quille and flounced dresses; Satin striped English barege; Satin striped Grenadine; Valencia a quille and double skirt dresses; Printed and plain muslin de laine; Printed organdy muslin and a quille dresses; Challis and poile de chevre, for dresses; Plain colored and black merinoes, for dresses; Plaid merinoes; Swiss and English merinoes; 5-4 and 6-4 black muslin de laine; Black bareges; 5-4 black barege; 6-4 green and blue bareges; Black, colored and brocha alpacas; Black and colored cashmeres; Silk a quille dresses; Black and colored taffetas; Gros de Rhin, poult de soie; Marseline and Florence China satin; Latest style French prints; American and English prints; A quille print dresses; 6-4 plaid cashmeres; Plaid and stella shawls; Chenille and Indian shawls; Merino and cashmere shawls; Woolen and silk curtain damask; Woolen and cotton curtain damask; Furniture woolen damask and print; Dress Marseilles, Quilles do; Brilliant, nainsook, jaconet, book muslin; Plain Swiss muslin; Plaid muslin; Jacquard muslin; Embroidered curtains; Embroidered collars and sleeves, rich and common; Embroidered jaconet and muslin edgings; Embroidered and Maltese shirts; Plaid shirt goods; Linen damask, for napkins; Linen and diaper huckaback towels; Irish linen, very best qualities; Embroidered and hemstitched handkerchiefs; Open work and hemmed handkerchiefs; Ladies and gentlemen's merino vests; Merino and cotton drawers; Alexander kid, colored and black gloves; Silk and lisle silk gloves; Silk and cotton velvets; Cotton, merino and grey blankets; White, blue, scarlet, mixed and plain flannels; Green, yellow, plain and mixed flannels; Colored and black cloth cloths; Children's American cassimeres; French, English and American plain cassimeres; Latest style French cassimeres; Plain colored and black cassimere; Tweeds and linseys; Plain, striped and plaid linsey; Red and bed ticking; Bed ticking; 12-4, 10-4 and 11-4 printed bed spreads; [illegible] and Brown cottons, all qualities; [illegible] Sheetings, all qualities; Osnaburgs, hickory, denims; Dress and Manchester ginghams; Bobbinet and [illegible] flowered and Maltese shirts, &c., &c., &c.

RILLIEUX & REGGIO, [illegible] Bienville street.

A. [illegible] & [illegible], [illegible] Chartres street, between [illegible] streets.

Beg to inform their friends and buyers in general that they have received [illegible] from Liverpool, Havre and [illegible] an assortment of [illegible] goods, and they offer for sale, at [illegible] prices: [illegible] Ginghams; blue and [illegible] Muslin; white, plain and [illegible] Barege Dresses; [illegible]; All [illegible] Mantillas; Embroidery; [illegible] Gloves; [illegible].

Prices low and terms of sale liberal. feb17

HAVANA CIGARS—40,000 of sundry kinds, landing from brig [illegible] for sale by [illegible] & REGGIO, my6 — 3 New Levee, opposite Custom House Alley.

INSURANCE.

Louisiana Mutual Insurance Company.

NEW ORLEANS, March 1, 1859.

In conformity with the requirements of the charter, this Company publishes the following statement:

[illegible — financial statement]

Net earned profits for the year ending February 28, 1859 .... [illegible]

The Company have the following assets: [illegible]

Total amount of assets .... [illegible]

STATE OF LOUISIANA, Parish of Orleans, City of New Orleans. Be it remembered that, on this 10th March, 1859, before me, the subscriber, a Justice of the Peace in and for the city aforesaid, personally appeared Charles Briggs, President, and H. F. Janvier, Secretary, of the Louisiana Mutual Insurance Company of New Orleans, who, being duly sworn according to law, do depose and say that the above accounts are just and true, and a correct transcript from the books of said Company. CHAS. BRIGGS, President. H. F. JANVIER, Secretary.

Sworn to and subscribed before me, this 10th day of March, 1859. C. M. BRADFORD, Second Justice of the Peace for the Parish of Orleans.

The Board of Trustees have resolved to pay six per cent. interest on the outstanding certificates of profits, on and after the second Monday in May next, and to redeem, on and after that date, the scrips of the years 1856 and 1857; and they have further declared a scrip dividend of SIXTY per cent. on the net earned premiums of the year ending February 28, 1859, for which certificates will be issued on and after the first day of June, 1859.

CHAS. BRIGGS, President. ANTOINE CARRIERE, Vice-President. H. F. JANVIER, Secretary.

TRUSTEES.

A. C. Carriere,	John Shattuck,
E. Brugier,	[illegible]
Mason Pindar,	[illegible]
G. A. Fosdick,	[illegible]
C. W. Phillips,	[illegible]
Thos. Byrne,	[illegible]
E. Nugent,	[illegible]
E. N. Fenner,	[illegible]
J. L. Macaulay,	[illegible]
J. P. Waite,	[illegible]
A. Luzenberg,	[illegible]
C. Lobbe,	[illegible]
Wm. Urquhart,	[illegible]
Henry Rodewald,	[illegible]
Wm. D. Wells,	[illegible]
J. Abat,	R. C. Ogden.

mh10

HOME MUTUAL INSURANCE COMPANY OF NEW ORLEANS.

The following statement of the affairs of this Company is published in conformity with the requirements of their charter, viz:

Amount of premiums for the year ending 31st December, 1858 .... $207,888 97
Amount of unterminated risks 31st December, 1857 .... 72,797 60

Total amount of premiums for the year ending 31st December, 1858 .... [illegible]

[illegible — remainder of statement]

STATE OF LOUISIANA, Parish of Orleans, City of New Orleans. Be it remembered that on the 12th of January, 1859, before me, a Justice of the Peace in and for the city aforesaid, personally appeared Alexander Brother, President, and James H. Wheeler, Secretary, of the Home Mutual Insurance Company of New Orleans, who, being duly sworn according to law, do depose and say that the above accounts are just and true, and a correct transcript from the books of said Company. A. BROTHER, President. JAMES H. WHEELER, Secretary.

Sworn to and subscribed before me, this 12th of January, 1859. ARTHUR SAUCIER, Third Justice of the Peace for the Parish of Orleans.

The Board of Trustees have resolved to pay an interest of SIX per cent. in cash on the outstanding certificates of profits to the holders thereof, or their legal representatives, on and after the 7th of February next.

Also, to declare a dividend of SEVENTY (70) per cent. on the net earned premiums of the Company for the year ending the 31st December, 1858, for which certificates will be issued on and after the 15th of March next.

The Trustees, after reserving ONE MILLION DOLLARS of profits, further resolved that the outstanding certificates of the profits of the Company of the years 1852, 1853 and 1854 (or certificates issued in 1856) be redeemed and paid to the holders thereof, or their legal representatives, on and after the 7th of February next. The certificates to be produced at the time of payment for cancellation, and interest on same ceasing after the 31st December, 1858.

The Company continue to insure against the perils of the Seas, Rivers, and loss or damage by Fire, at the current rates of premium. Office No. 74 Camp street. ALEXANDER BROTHER, President. JOHN E. SHAW, Vice-President. JAMES H. WHEELER, Secretary.

TRUSTEES.

John E. Shaw, S. L. Levy, H. E. Converse, Elijah Peale, John Hall, J. Villarubia, Jr., J. P. Harrison, Lafayette Folger, Alex. J. Dyas, Joseph Hoy, E. Mallowy, W. T. Avery, Alfred Hennen, J. G. Goodrich, John H. Sterling, W. C. Tompkins, John Kemp, A. G. Blanchi, Edward Nalle, D. B. Hoore, Philip A. Shaw, Jno. A. Stevenson, A. M. Hoy, W. F. Lagan, A. D. Wood, Thaddeus Hagen, J. A. Braselman, Geo. O. Sweet, Edward Hebert, Jas. I. Day, L. G. Jury, Thomas Gallagher.

New Orleans, January 21, 1859. ja22–ly

OFFICE OF THE **SUN MUTUAL INSURANCE COMPANY** of New Orleans.

THIRD ANNUAL STATEMENT.

New Orleans, January 18, 1859.

In conformity with the requirements of their charter, the SUN MUTUAL INSURANCE COMPANY publish the following statement:

Amount of Premiums received for the year ending December 31st, 1858 .... $464,[illegible]
Amount of unterminated Risks 31st December, 1857 .... 211,[illegible]

Total amount of Premiums for the year ending December 31st, 1858 .... [illegible]

Viz.: For Premiums On Fire Risks .... [illegible] On Marine Risks .... [illegible] On River Risks .... [illegible]

[illegible — remainder of statement]

STATE OF LOUISIANA, Parish of Orleans, City of New Orleans. Be it remembered, that on this twelfth day of January, 1859, before me, [illegible] a Justice of the Peace in and for the city aforesaid, personally appeared Thomas Sloo, President, and James Edwards, Secretary, of the Sun Mutual Insurance Company of New Orleans, who, being duly sworn according to law, do depose and say that the above accounts are just and true, and a correct transcript from the books of said Company. (Signed) THOMAS SLOO, President. JAS. EDWARDS, Secretary.

Sworn to and subscribed before me this twelfth day of January, 1859. (Signed) C. M. BRADFORD, Second Justice of the Peace for the parish of Orleans.

The Board of Trustees have resolved to pay an interest of Six Per Cent. in cash on the outstanding certificates of profits, to the holders thereof, or to their legal representatives, on and after February 28th inst.

Also to declare a dividend of SIXTY PER CENT. on the earned premiums of the Company, ending December 31st, 1858, for which certificates will be issued on and after 24th February next.

THOMAS SLOO, President. JAS. B. DUNBAR, Vice-President. JAS. EDWARDS, Secretary.

[illegible — list of trustees]

Star Insurance Company. [illegible]

The Board of Directors of this Company have, at a meeting held on the 2d of June, 1859, [illegible] resolved, That from and after the 1st of June [illegible] the net profits on earned premiums shall be equally divided between the stockholders and parties insuring with this Company, after deduction of 15 per cent. [illegible] the stockholders, and 10 per cent. as [illegible] to a contingent fund.

Resolved, also, That a return of 10 per cent. on premiums [illegible] shall continue to be made at the [illegible].

All dividends declared shall be paid in cash. The Company insure as usual.

PLACIDE FORSTALL, President. E. DEBUYS, Secretary.

[illegible — list of directors]

INSURANCE.

CRESCENT MUTUAL INSURANCE COMPANY OF NEW ORLEANS.

In compliance with the requirements of their charter, the Crescent Mutual Insurance Company make the following statement:

Amount of Premiums received for the year ending 30th June, 1859 .... $678,[illegible]
Amount of Premiums unterminated 1st July, 1858 .... 128,[illegible]

[illegible — financial statement]

STATE OF LOUISIANA, Parish of Orleans, City of New Orleans. Be it remembered that, on the 23d July, 1859, before me, the undersigned, a Justice of the Peace in and for the city aforesaid, personally appeared Charles J. Mansoni, Secretary of the Crescent Mutual Insurance Company of New Orleans, who, being duly sworn according to law, does depose and say that the foregoing accounts are just and true, and a correct transcript from the books of the company. CHARLES J. MANSONI.

Sworn to and subscribed before me the 23d July, 1859. C. M. BRADFORD, Second Justice of the Peace for the Parish of Orleans.

The Board of Trustees have resolved to pay an interest of six per cent. in cash on all the outstanding certificates of profits to the holders thereof, or their legal representatives, on and after the 2d Monday in August proximo.

Also, to declare a dividend of FORTY PER CENT. (40 per cent.) on the Net Earned Premiums of the Company for the year ending the 30th June, 1859, for which certificates will be issued on and after the 1st day of October next.

And resolved, further, that after reserving ONE MILLION DOLLARS of profits, all outstanding certificates of profits of the issue of [illegible] be redeemed on and after the 2d Monday in August proximo, as well as to pay all the certificates of profits of the [illegible] and after the 15th of September [illegible] to cease from 30th June ult.

THOMAS A. ADAMS, President. GEORGE JONAS, Vice-President. CHARLES J. MANSONI, Secretary.

TRUSTEES.

Samuel Bell, J. W. Carroll, W. Lartigue, John Watt, H. Avendano, Jonas C. Levy, [illegible], Samuel Baker, Geo. [illegible], [illegible], John D. Bein, L. S. Mottram, E. E. Hanson, E. W. Bellis, R. W. Adams, S. H. Wright, P. Hanna, W. S. Tufts, O. O. Woodman, F. Bernd, J. C. Aubie, W. Vredenburgh, Th. Henderson, J. C. Borett, [illegible], Alex. Baldwin, [illegible], H. F. Kennedy, [illegible], J. J. Person, Jno. F. Caldwell. jy26

SECOND ANNUAL STATEMENT OF THE **Orleans Mutual Insurance Company.**

The following statement of the affairs of the Company is published in conformity with the requirements of their charter, viz:

[illegible — financial statement]

STATE OF LOUISIANA, Parish of Orleans, City of New Orleans. Be it remembered that on the [illegible] 1859, before me, the subscriber, a Justice of the Peace in and for the Parish and State aforesaid, personally appeared Oscar Gaillard, President, A. Guiardella, Secretary, of the Orleans Mutual Insurance Company of New Orleans, who, being duly sworn according to law, do depose and say that the above accounts are just and true, and a correct transcript from the books of the Company. O. GAILLARD, President. A. GUIARDELLA, Secretary.

Sworn to and subscribed before me, this 6th day of December, A. D. 1858. ARTHUR SAUCIER, Third Justice of the Peace.

The Board of Trustees have resolved to pay an interest of six per cent. (6) on the scrip issued for the year ending 30th November, 1858, to the holders thereof, or to their legal representatives, on and after the 7th of February next.

The Board of Trustees have also declared a dividend of 65 per cent. (65) on the net earned premiums of the Company for the year ending 30th November, 1858, for which certificates will be issued on and after the 6th of February, 1859.

The Company continue to insure against the perils of the seas and rivers, and loss and damage by fire, at the current rates of premium. Office No. 8 Carondelet street. O. GAILLARD, President. GEO. W. WEST, Vice-President. A. GUIARDELLA, Secretary.

TRUSTEES.

Geo W West,	E P Dunn,
Jas A White,	[illegible],
P Poché,	Martin Gordon, Jr,
D Jourdan,	[illegible],
Auguste Caulé,	[illegible],
P. Laboy,	Jean Rodigny,
dec8 ly	Oscar Gaillard.

Hope Insurance Company of New Orleans, Office, corner of Canal street and Exchange Place.

NEW ORLEANS, August 8th, 1859.

At a general meeting of the Board of Directors, held this day, it was resolved that, from and after this date, a return of Fifteen per Cent. be made on all premiums to parties insuring in this Company. The above Return Premium of Fifteen per Cent. will be paid in Cash, this Company issuing no scrip.

HENRY PEYCHAUD, President. E. PLASSAN, Vice President. LOUIS BARNETT, Secretary.

DIRECTORS: S. Plasson, Theo. N. Blake, G. E. Kernion, A. [illegible], A. Lafargue, A. Tiguer, P. Mathiola, Geo. Broton, E. Peychaud. au9

GAS FITTING, &c.

TO THE LADIES OF NEW ORLEANS ESSENTIAL NOTICE.

CONTI STREET, Nos. 105 and 107, near the corner of Bourbon street.

The stock of the above store being imported from the best perfumers and manufacturers in Paris, the owner is enabled to offer his goods at a price reduced. [illegible] are disposed of at 50 cents, instead of $1.

Assorted Preserved Fruits .... 20 cents
[illegible] .... 30 "
[illegible] Chocolate, double vanilla .... 30 "
[illegible] Chocolate, half vanilla .... 30 "
Double Vanilla Chocolate .... 30 "
[illegible]
[illegible] .... 30 "
Cherry, Gooseberry, Strawberry and Rasp-Berry Preserves ....
[illegible]
[illegible] .... 30 "

All the Sugar Plums now being made have been received from the best houses in Paris, and are offered at greatly reduced prices, say 30 to 40 cents.

P. HAMET. ap11 — 105 and 107 Conti st., near Bourbon.

COGNAC AND ROCHELLE BRANDIES—

4 half, 17 quarter and 20 eighth pipes cognac, [illegible] 1st proof;
[illegible] half, 20 quarter and [illegible] eighth pipes cognac, [illegible] Dupuy, 4th proof;
[illegible] half, 12 quarter and [illegible] eighth pipes cognac, James Martell, 1st proof;
[illegible] half, 15 quarter and [illegible] eighth pipes cognac, [illegible], 1st proof;
[illegible] half, 20 quarter and 20 eighth pipes cognac, Hubert, 1st proof;
[illegible] half, 25 quarter and 21 eighth pipes cognac, Champagne, fancy, 4th proof;
[illegible] half, [illegible] quarter and 20 eighth pipes cognac, Otard, [illegible], 4th proof;
[illegible] half, 25 quarter and 20 eighth pipes cognac, CCC, 1st proof;
[illegible] half, 15 quarter and 15 eighth pipes cognac, [illegible] & Co., 4th proof;
[illegible] half, 17 quarter and 5 eighth pipes cognac, [illegible], Pellerin, 4th proof.

Landing ex bark Fortuna, from Bordeaux, and for sale by S. PLASSAN, 30 Old Levee st.

COGNAC AND ROCHELLE BRANDIES—50 halves, 14 quarters and 21 eighths old Cognac, Alp. Charbonne, CCC, 2; do do do Cognac, 1855, [illegible]; [illegible] do do do Cognac, [illegible]; [illegible] do do Cognac, 1856, J. Martel, [illegible]; [illegible] Rochelle Brandy, [illegible], Pellerin, do do; [illegible]. For sale by S. PLASSAN, 30 Old Levee.

PICKLES—KETCHUPS—

Pickles—Lea's, Underwood and Mills, Morris [illegible], half gallon, quarts and pints, &c.

[illegible] & Bondwall's celebrated English pickles, in quarts and pints.

Ketchups of best brands, viz: Underwood, Lea's, Mills, Morris & Co, Mushroom, Walnut and Tomato, &c., &c.

Walnut and Mushroom Ketchups, and a variety of Sauces and Catsups.

For sale by JOSE ALAIN MARRA, 40, 45 and 47 New Levee st.

W[illegible] E. J. HART & CO., 77 and 79 Tchoupitoulas st.

P[illegible]

AUCTION SALES.

Two Good Houses in the Third District, and Valuable Slaves.

BY H. VIGNIE, Auctioneer.

SATURDAY, 10th September, 1859, at 12 o'clock, M., will be sold at the Exchange, the St. Louis Hotel—

A LOT OF GROUND situated in the square comprised between Frenchmen, Love, Good Children and Elysian Fields streets, measuring 32 feet 3 inches front on Frenchmen street, by a depth of about 84 feet. Together with the house No. 64, containing four fine rooms, one gallery, two closets, two cisterns, wells, privies, &c.; also a two-story kitchen containing four rooms, (two with chimneys.)

ANOTHER LOT OF GROUND in the square bounded by Union, Love, Craps and Frenchmen streets, measuring 31 feet 11 inches 4 lines front on Union street, by 68 feet 11 inches in depth. Together with the house No. 60, containing two large rooms, one gallery, two closets, water works, privies, &c.; also, an old kitchen containing one room.

ANNA, a negro woman, aged about 26 years, very good cook, excellent washer and ironer, good house servant, nosey servant, having a good character, fully guaranteed.

JACQUES, a griff boy, aged about 16 years, good driver, house servant and field hand.

Terms and Conditions—For the slaves, cash. For the property, one third cash, and the balance at six and twelve months' credit, for approved endorsed notes secured by special mortgage on said property, bearing six per cent. interest per annum from date till maturity, and eight per cent. after maturity until duly paid.

The buildings to be insured against fire risks, and policies transferred to the vendor until the payment of the last note.

Acts of sale before O. de Armas, Esq., notary public. sep8

Dairy .... Dairy.

BY CHAS. E. FORSTALL, Auctioneer.

Will be sold, on THURSDAY, 8th September, 1859, at 11 o'clock, A. M., at the corner of Dryades and Craps streets—

25 COWS, of which the greatest part are now in milk, and having their young calves.
1 MARE and 1 HORSE.
1 MILK CART.
The CUSTOM and the UTENSILS of the Dairy.
Terms cash. sep6

NEW COTTON SPINNER.

To Cotton Planters, Commission Merchants, Editors of Papers, and the Friends of the South.—Patented Invention for Spinning the Cotton Crops on the Plantations directly from the Seed, fully demonstrated, by which the Planter's net income is doubled or more than doubled.

The above invention has been put into complete and successful operation on the plantation of one of the most distinguished gentlemen of Mississippi, and his various Planters and all interested to go and see it. The machinery works beautifully. Little negroes learned to attend it in a few days, and the yarns have not only commanded the premium at the Mississippi State Fair, but one of the judges states (who is a spinner of twenty years' experience) that they are about double as strong as any that were in competition with them; and now all question, doubt or conjecture as to the practicability is satisfactorily and positively answered, by the actual and daily working demonstration. Working on one plantation proves that it will work on all.

The machinery was exhibited at the Crystal Palace in New York, and the Judges of the American Institute awarded it a medal and a full and well deserved report, in which they stated that, "as the cotton passed directly on from the seed continuously from my Hermaphrodite to the other machines, by which I excluded from use the ginning and baling machinery of the plantation, and several machines used in the factories to open and disentangle it, and which are very violent in their operations; I must make my yarn of a longer and less broken staple, and therefore it must be a stronger and better yarn."

But THE UNPARALLELED FEATURE OF THE INVENTION is—that it DOUBLES THE NET INCOME of the Planter adopting it, and I, in effect, sell him a plantation, negroes, stock, etc., fully as valuable as his in its production as that on which he makes his cotton and other attendant crops; and this prodigious result is achieved by him without risk or difficulty.

My invention consists in the discovery that the same capital that now produces a crop of cotton, the same steam or water power that now gins and bales it, the same expenses very nearly that accrue to raise the crop, and the labor of a few little negroes and women, inefficient as field hands, could attend the machinery, which would put the crop into yarns instead of ginning and baling it as cotton, whereby the planter's income would be doubled, a better yarn be spun, at least nine-tenths of the risk of fire on the plantation removed, with half the bagging and rope, and lessened charges, (save those of commissions, which will be doubled to the commission merchant, as they will be on a double amount,) and which is made practically effective by machinery which unites the processes of the gin and packing-house of the plantation and that of the spinning factory into one, with a great saving in machinery, motive power, labor and capital.

We can make yarns of any number or size of yarn desired, and the invention, from its nature, is complete, and cannot be improved upon.

The cost of the machinery to the planter will not be so much as half the estimated value of the first crop spun up, and the operatives is a quarter, or more required to attend the machinery, will not diminish the value of the crop more than one may be, as it will pay [illegible] to be put in their places to make cotton, and hence the labor that is now ginning and baling [illegible] crop would more than double the planter shrewd. The accumulation of money by this will very soon pay planters out of debt who are now involved, and rapidly afford them means, and those not in debt to carry out their most sanguine wishes.

The yarns are selling here at 15½ to 28½c., and there is not only a demand here for many more than they could supply, but we are now fully informed that there is a market for them in Great Britain and in Europe far beyond our capacity to spin them, and at profitable and ever-raising prices and more are being made here. Spinning, factories, as they are now running on the old factory at Dunnsworth are operated at Mr. [illegible] was 11½d. per pound, and in Germany 2s., which would net here 20 to 21c., and the cotton spinners have made 26 days ahead. In, they now come into market twice as many [illegible], thereby enabling us to [illegible] double. [illegible] of the profit to the [illegible].

To make the powerful inducement to the planter to spin his crop even more clear and striking, I would respectfully call his attention to the number and great value of the hands that is at this very time employed in raising the crop to the value of the crop of cotton which it and the attendant crops are made—the value of the hands, negroes, stock, team, buildings, and machinery employed in making it—and compare their prices and yield per annum, their value, the necessity of making it and the cost of maintaining, which would be but little over interest on the value of the hands and the investment which raised them, and upon which the yield, in addition to his present expenses, is the quantity which he will have of making money by the spinning.

The machinery that one comes near of that owned by the planters, that those few half hands and this machinery and trifling outlay will net them a much or more than their large investment, with the heavy losses, crevasse, the heat, and the [illegible] [illegible] for [illegible].

That this immensely increased income is not to be transient, and that the price will not decline by our planters becoming large producers of yarns and cotton, I will prove upon the most satisfactory [illegible].

To the spinner it is a heavy outlay to buy his location and to pay for his factory buildings and those of the operatives, and his fuel and his constant daily expense for the hire of his own operatives, and his fuel, &c., &c., &c.; he is compelled to pay heavy insurance, freight, and other charges, and to buy cotton at a high price; while the planter has no such expenses, but has only to run his machinery by his gin power, and is at but little more outlay than if he had ginned his crop.

I will have the machinery made in the best manner, and as low as I can, which the planter can have made for his own acceptance. I give him plans and directions for the preparation of his house in which it is to be placed; employ for him and keep him supplied with a spinning operative, and for five crops the planter is to give me one-fourth of what he makes over what it would as cotton—that is to say, the planter retains all his cotton would have yielded him, and three-fourths of what my invention does, and the remaining fourth is to be paid me, or paid to my agent by his factor, as the yarns are sold.

In a word, I will when so requested visit a plantation, mill, &c., and see that everything is furnished him, or see it done in a thorough manner, and if a planter is prevented from going to make, he will allow the one-fourth of the profit of the five years to the extent he has purchased it, to become permanently his.

Contracts with planters making two hundred bales of cotton or upward will be for the present be entered into, and further information as to cost of machinery, and number and sort of operatives to spin a specified quantity, will be furnished on application to Messrs. Mandeville & McIlhenny, my fully authorized agents here.

AGENTS WANTED.—Editors of newspapers throughout the cotton region, from North Carolina to Texas inclusive, are invited to aid in the selection and to recommend to me energetic agents, to give the unparalleled invention before the cotton planters, and make commissions for me, whom, upon being selected, I will appoint and furnish with specific instructions. GEO. G. HENRY.

New Orleans, March 26, 1859. mh29 3wdtw 6mtwdow

Esplanade Store.

This new store, already so much in vogue in the Third District, and which contains the favor of the public by the CHEAPNESS OF ITS GOODS, has just received a new lot of English Barege, to be sold at 25 cents a yard!

Also, a new selection of Double Jupe Organdy Robes; and Black Lace Points, at unheard of low prices.

DE MONTROND & CO., corner of Esplanade and Victory streets.

NOTA.—The assortment of Linen Goods for housekeepers' use, and for shirting, has also been increased, and is now complete. au8

JEAN AUGE

No. 62 Chartres street, Corner Bienville.

Mr. and MRS. AUGE having returned from France, their numerous customers and the public in general are respectfully informed that they have brought a considerable assortment of the following goods, carefully selected by themselves in the best Paris houses:

Wigs, Bands, Tufts, Curls, new styles, from their own establishment and by the best Parisian workmen.

Hair Work and Jewelry, such as Bracelets, Necklaces, Chains, Brooches, Ear-rings, &c., of entirely new designs.

Genuine and complete Jet Sets, new Fancy Head Dresses, for the opera, evening parties and balls.

Genuine Jouvin Gloves, for ladies and gentlemen. Gentlemen's Scarfs, and Gloves.

Shell Combs, new pattern.

Hair and hair-dress Fans.

A full and complete assortment of English and [illegible] Brushes, inlaid with rosewood, [illegible].

Ladies and gentlemen's plain and ornamented Dressing Cases, below cost.

Superior Perfumery, from the houses of Lubin, Piesse, Violet and Gelle Brothers, of Paris.

Genuine J. Marie Farina Cologne Water.

Paris and African Water.

Sr. Pierre's Elixir, Gelle Bros', Cream for the skin. Particular attention called to their new Hair Dye.

A HAIR-DRESSING Saloon for the Ladies, and one for Gentlemen.

Lessons in Hair-Dressing by the best artists.

[illegible]

To the Ladies.

LUBIN'S CELEBRATED TOILET POWDERS.

These powders are unrivaled for perfecting the complexion, preserving it, and restoring its beauty. They soften the skin, impart to it a delicate whiteness, prevent cutaneous eruptions, and stop the inordinate perspiration. Travelers and persons living in hot climates fully appreciate this incomparable toilet article.

For sale by the principal druggists, and specially by P. F. DUCONGE, corner St. Louis and Rampart sts. DR. GUILLOT, 142 Royal st. [illegible], 21 and 151 Chartres street. F. P. DUCONGE, ma21 — 20 Chartres street, New Orleans.

New Spring Goods.

No. 92 (old 92) CHARTRES STREET.

Just RECEIVED, and ready for inspection, a large assortment of New FANCY and MILLINERY Goods, such as

LADIES CRAPE AND STRAW BONNETS AND BLOOMERS; MISS AND BOYS' STRAW HATS AND CAPS; ARTIFICIAL FLOWERS OF ALL KINDS; LACE SHAWLS AND MANTILLAS; TARLETANE AND TULLE OR SILK NET; BONNETS AND ENGLISH CRAPE; BONNETS AND BELT RIBBONS; PLAIN AND FLUTED RIBBONS; THREAD AND VALENCIENNE LACE; BLACK AND WHITE BLOND LACE; EMBROIDERY; REAL FILET GLOVES AND MITS; PARASOLS, &c.; and all sorts of MILLINERY TRIMMINGS. To be sold at reduced prices, by J. DEBREE, Jr., ap22 — 92 (old 92) Chartres street.

TO ARRIVE—

SUGAR—300 boxes Woolsetter's No. 1 family, &c. [illegible] do Conger's assorted tobs; [illegible] do [illegible]; [illegible] do do [illegible]; [illegible]—[illegible] boxes [illegible]; [illegible]—25 boxes do; [illegible]—20 bags pepper; [illegible]—10 bags [illegible]; [illegible]—[illegible]; [illegible]—75 bags; [illegible]—10 cases; JAVA COFFEE—150 bags genuine Old Government; MOCHA COFFEE—[illegible] half and quarter bales, old. For sale, to arrive, by JOSE ALAIN MARRA, 40, 45 and 47 New Levee st.

TOBACCO—[illegible] bales superior Vuelta de Abajo, for [illegible] and for sale by [illegible] & CO., 12 Conti [illegible]

AUCTION SALES.

Nine Hundred Half Barrels Whisky.

BY D. K. MORPHY, Auctioneer.

THURSDAY, the 8th instant, at 11¼ o'clock, A. M., will be sold in the warehouse of Mr. G. DeCastro, on Notaire street, between Magazine and Tchoupitoulas streets, at my orders from the shippers—

900 half barrels very superior WHISKY, of the following brands: Kennedy, D. K. and Goo Kennedy.

Terms liberal at sale. sep6

To Cotton Planters.

I TAKE pleasure in announcing that Messrs. MANDEVILLE & McILHENNY are my authorized agents in this city to make contracts for the use of

MY INVENTION

FOR SPINNING UP THE SEED COTTON ON PLANTATIONS INTO YARNS, AND ALL BUSINESS IN RELATION TO IT.

I will only say here that I make the same capital, the same location, the same steam power, the same expenses very nearly that now raises, gins and bales the cotton, to spin it; that, with the addition of machinery costing about half what the increased value of the crop the first year will be, and which is attended by surplus labor of the plantation, in little girls of 8 to 10, women, and old men inefficient as field-hands, I DOUBLE, OR MORE THAN DOUBLE, THE PLANTER'S NET INCOME.

We spin the best yarns in the world. The danger from fire of the gin house is immensely reduced, with many other advantages of great value. And what is of great importance is, that all this is fully demonstrated by its successful daily operation on the plantation of Col. Geo. S. Yerger, near Yazoo City.

Planters desiring more full particulars are referred to my agents, as above.

Applicants for agencies will please address them, inclosing testimonials. sep6 tf GEO. G. HENRY.

To Hotel Keepers, Restaurants, Druggists, Grocers and the Public.

DR. BRUNON'S BITTERS

Have, from their excellent qualities, been recommended by the MOST EMINENT PHYSICIANS as most valuable and never-failing remedy for

DYSPEPSIA,	*DIARRHEA,*
DEBILITY,	*HEARTBURN,*
BILLIOUSNESS,	*JAUNDICE,*
LIVER COMPLAINTS,	*BLOOD DISEASES,*
&c., &c.,	*&c.*

Are also a sure and certain preventive against Fever and Ague, Cholera, Summer Complaints, &c., and is the most valuable and efficacious TONIC and APPETITE-CREATING COMPOUND ever offered to the public.

By the use of these BITTERS ALL DISEASES OF THE BLOOD will be thoroughly eradicated, and those who are suffering from early excess and PROSTRATION OF THE PHYSICAL ENERGIES will be restored to a ROBUST AND VIGOROUS STATE OF HEALTH.

The DIGESTIVE ORGANS will be stimulated or PERMANENTLY STRENGTHENED, APPETITE will be created, and the DEBILITATED SUFFERER RESTORED TO NEW LIFE.

This remedy has a very agreeable taste, and will be taken readily by children as well as adults.

All persons suffering from any of the above complaints are invited to try Dr. BRUNON'S BITTERS.

Dose—For an adult, a small wineglassful three times a day; for a child, a small teaspoonful twice a day.

E. CRUGER, SOLE AGENT FOR THE UNITED STATES, 742 Broadway, N. Y.

Sold at 50 cents per bottle, $5 per dozen, $2 50 per gallon; extra Bitters for Bar-rooms, by the gallon or barrel, at the low price of $1 50 per gallon. Fine Stoughton Bitters, $1 25 per gallon.

For Sale by all Druggists and Grocers, WHOLESALE AND RETAIL AT 742 BROADWAY, N. Y. jan13 ly leop

LEA & PERRINS' CELEBRATED WORCESTERSHIRE SAUCE.

PRONOUNCED BY CONNOISSEURS TO BE THE "ONLY GOOD SAUCE," AND APPLICABLE TO EVERY VARIETY OF DISH.

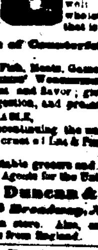

EXTRACT of a Letter from a Medical Gentleman AT MADRAS, TO HIS BROTHER at WORCESTER, May 1851. "Tell LEA & PERRINS that their SAUCE is highly esteemed in India, and is, in my opinion, the most palatable, as well as the most wholesome Sauce that is made."

Beware of Counterfeits!

IN SOUP,

In gravy, with Fish, Roasts, Game, Salad dressing, &c.; Lea & Perrins' Worcestershire Sauce imparts piquancy, zest and flavor; gives tone to the stomach, assists digestion, and promotes health.

ON THE DINING TABLE,

Families are discontinuing the use of a castor, and substituting a cruet of Lea & Perrins' Worcestershire Sauce.

Sold by all respectable grocers and fruiterers. Sole Wholesale Agents for the United States, **John Duncan & Sons,** 405 Broadway, New York.

A stock always in store. Also, orders received for direct shipments from England. my28

For Sale.

The beautiful property occupied by Mr. DE LANEUVILLE, measuring one arpent and fifteen feet front on the river, by thirty eight arpents, more or less, in depth, bounded on the upper line by the property of Mrs. Widow Chenet, and on the lower line by that of Mrs. Widow Alphonse Cabre. Said property is at equal distance from the Louisiana College and the Convent of the Sacred Heart. The improvements comprise a fine house, kitchen with Ruote's cooking range, ironing room, a building in the yard, cellar and pantry, wash-house, stove, stables, cow stables, mill, oven, negro cabins, &c.

For terms, apply to Mr. A. DE LANEUVILLE, parish of St. James. ly13 tf

Dry Goods to Hand for the Autumn Market.

For sale by the undersigned, consisting of Plain Wilton, Brussels Crape, Bonnellos, Muslins, Cambrics, Russia Sheetings, Fancy Checks, Damask, Tinnets, Satin Prints, Printed Salon, Flannel Muslins, Imperial, Madras, Printed Nankins, Ladies Long Lawns, Damask, [illegible], Tartans, Toile, Thread and Spool Threads (Alexander's) Cottonades, (Ripley) Linsdon, Cotton Shawls, &c., &c.

C. B. GRAHAM & CO., 54 Gravier st. je23 2m

Lawn Goods for City Trade.

Received per late arrivals from Liverpool, a general supply of assorted Linen and Cotton manufactures, consisting of Irish Linens, Linen Cambric, Handkerchiefs, Printed Linens, Linen Sheetings, Damask, Napkins, Crashes, Towels, Pillow Case Linen, Drillings, Fancy Shirt Fronts, Long Lawns, Diapers, Ducks, Hollands, Brown and Bay Linens, Shirts and Chemises, White and Brown Linen Cambrics, Swiss Muslins, Tape Checks, Linen and Cotton Checks, Brown, Bleached, Printed Drills, Sheetings, Printed Lawn Dresses, Cotton Goods, (Ripley) Blankets, Pantaloon Linens, Curtain Linens, Grass Cloths, Linen Lawns, Linen Cambrics, &c., &c.

C. B. GRAHAM & CO., je23 2m — 54 Gravier st.

Pellevoisin Brandy.

THE SOLE GENUINE

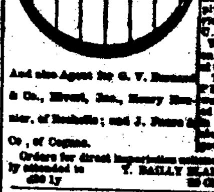

The undersigned, sole agent of Messrs. PELLEVOISIN Aine & Co., for the sale of their celebrated high flavor and high proof ROCHELLE BRANDY, begs to advise the public that they will have constantly a good supply of their brandy, in [illegible] Bonded Warehouse, in the most liberal terms.

The COGNAC PELLEVOISIN [illegible] imported into the city [illegible].

And also Agent for G. V. Bonne[illegible] & Co., Henri, Jne., Henry Bou[illegible] eier, of Rochelle; and J. Pons [illegible] Co., of Cognac.

Orders for direct importation solicited and promptly attended to. T. BAILY BLANCHARD Jr., dl3 ly — 38 Old Levee street.

Quinquina Wine.

The properties of this wine are the strengthening of the digestion, by fortifying the digestive organs, and thus preserving the system from fever of all kinds. Its employment is strongly recommended.

Sold at the Franco-Italian Pharmacy of F. BERTA, corner Rampart and Barrack streets. au7

Franco-Italian Drug Store.

VEGETABLE Antiphlogistic Pomatum—invaluable for all kinds of cutaneous diseases.

Jean Maljamen—a certain remedy for gleet. Cure in six days.

Vegetable Depurative Syrup—for the radical cure of diseases arising from the blood, syphilitic ulcers, chancres, eruptions, &c.

Preserved Cassia, Tamarind Pulp—a light purgative.

Tamarind Syrup—a pleasant purgative, specially for children.

Also—Remedies used in Italy.

F. BERTA, Druggist, A graduate of the University of Turin, Corner Rampart and Barrack streets, N. O.

JUDICIAL SALES.

S. B. Clarke vs. His Creditors and the Creditors of Clarke & Picton.

SIXTH DISTRICT COURT OF NEW ORLEANS—No. 1468.—By virtue of and in obedience to an order of sale rendered August 25th, 1859, and to me directed by the Honorable the Sixth District Court of New Orleans, in the above entitled matter, I will proceed to sell at public auction, on the premises, Poydras street, No. 42, (old number) First District of this city, on TUESDAY, September 6th, 1859, at 10½ o'clock, A. M., for account of the creditors of said insolvents—

300 Cotton Bags, L. W. H.	....	40,932 lbs
1 " Tsold	....	128 "
1 " T	....	731 "
1 " C	....	115 "
[illegible] "	....	4,288 "
1 " H D	....	130 "
1 " S J M	....	132 "
[illegible] "	....	82 "
1 Barrel Mess Pork.		
3 Packs Bunden Bagging	....	388 "
1 " Bond	....	137 "
1 " Ward	....	182 "
140 Bales Twine	....	4684 "
3 Bales Gunny Bags	....	600 "
7½ Barrels Whisky	....	350½ gallons.

Office Furniture, Scales, etc.

Insurance Scrip, description of which will be given at the time of sale.

Surrendered by said insolvents to their creditors. Terms—Cash on the spot.

E. T. PARKER, Sheriff of the Parish of Orleans. au27 29 sa 2 5 6

Henry Lawrence vs. V. G. De L'Isle & Co.

FIFTH DISTRICT COURT OF NEW ORLEANS—No. 13,230.—By virtue of and in obedience to an order of sale rendered September 5th, 1859, and to me directed by the Honorable the Fifth District Court of New Orleans, in the above entitled cause, I will proceed to sell at public auction, on SATURDAY, the 17th day of September, 1859, at 12 o'clock, P. M., on the premises, corner of Levee and Desiree streets, in the Third District of this city—

One Press, and one lot of loose Cotton. Seized previously in the above suit. Terms cash on the spot.

E. T. PARKER, Sheriff of the Parish of Orleans. sep6 9 12 16 17

LEGAL NOTICES.

Edward Looby vs. His Creditors, for a respite.—No. 13,341.

The creditors of the petitioner are hereby notified to be and appear at the office of T. O. Stark, Esq., a notary public in this city, on SATURDAY, the 10th day of September, 1859, at 10 o'clock A. M., for the purpose of deliberating on and taking into consideration this application of said petitioner for a respite; and in the meantime all judicial proceedings against his person and property are stayed.

By order of Court, J. O. CHALON, Clerk. au31

REMOVAL.

J. FLEURY & CO., (Successors to J. B. Lang.)

Respectfully inform their customers and the public that they have removed from No. 166 Chartres street to No. 141 same street, at the corner of Toulouse street.

They solicit a continuance of the patronage heretofore extended to them, being enabled to offer, besides their Snuff and Smoking Tobacco, manufactured by themselves, various imported goods, such as Meerschaum Pipes, imitation ditto, German Pipes of every description, French Pipes, Gambiers, carved and plain stems, fancy and ordinary Snuff Boxes of all shapes, and every article for the use of smokers and snuff takers.

Amateurs of genuine Havana cigars are invited to give them a call, as an opportunity will offer to taste the most favorite brands, fully equal to those sold by special agents.

Cigar makers are informed that we have constantly on hand Havana, Florida, Mason County and Kentucky Leaf Tobacco, which will be disposed of in lots to suit purchasers.

Our old fixtures are offered on moderate terms. au13 1m J. FLEURY & CO.

McLEAN'S STRENGTHENING CORDIAL AND BLOOD PURIFIER.

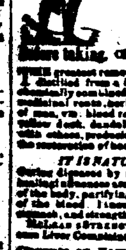

[illegible] Before taking. [illegible]

The greatest remedy in the world. This Cordial is distilled from a variety of herbs, known only to myself, and chemically combined with some of the most valuable gums, viz: blood root, blood seed, [illegible] wild cherry bark, yellow dock, dandelion, [illegible], which combine producing the most infallible remedy for the restoration of health ever known.

IT IS NATURE'S OWN REMEDY.

Curing diseases by natural laws. When taken, its influence is felt coursing through every vein of the body, purifying and accelerating the circulation of the blood. It neutralizes any bilious matter in the stomach, and strengthens the whole organization. McLean's Strengthening Cordial will effectually cure Liver Complaints, Dyspepsia, Jaundice.

Chronic or Nervous Debility, Diseases of the Kidneys, and all Diseases arising from a Disordered Liver or Stomach.

Dyspepsia, Heartburn, Inward Piles, Acidity or Sickness of the Stomach, Fullness of Blood to the Head, Dull Pain or Swimming in the Head, Palpitation of the Heart, Fullness or Weight in the Stomach, Sour Eructations, Choking or Suffocating Feeling when lying down, Dryness or Yellowness of the Skin and Eyes, Night Sweats, Inward Fevers, Pain in the Small of the Back, Chest or Side, Sudden Flushes of Heat, Depression of Spirits, Frightful Dreams, Languor, Despondency or any Nervous Disease, Sores or Blotches on the Skin, and Fever and Ague (or Chills and Fever). It will also cure Weakness of the Bladder and Womb, and Seminal Weakness, Incontinence of Urine, Strangury, Inflammation or Weakness of the Womb or Bladder, Whites, &c.

THERE IS NO MISTAKE ABOUT IT.

This Cordial will never fail to cure any of the above diseases, if taken as per directions on each bottle, in German, English and French.

OVER HALF A MILLION OF BOTTLES

Have been sold during the past six months, and in no instance has it failed in giving entire satisfaction. Who, then, will suffer from weakness or debility when McLean's Strengthening Cordial will cure you?

TO THE LADIES.

Do you wish to be healthy and strong? Then go at once and get some of McLean's Cordial. It will strengthen and invigorate your blood to flow through every vein and the rich, rosy bloom of health to mount to your cheek again. Every bottle warranted to give satisfaction.

FOR CHILDREN.

We say to parents, if your children are sickly, puny or afflicted with complaints prevalent among children, give them a small quantity of McLean's Cordial, and it will make them healthy, fat and robust. Delay not a moment; try it, and you will be convinced.

IT IS DELICIOUS TO TAKE.

EVERY COUNTRY MERCHANT

Should not leave the city until they had procured a supply of McLean's Strengthening Cordial. It is greatly in demand in every section. All feel convinced will be made by those who buy to sell again.

CAUTION.—Beware of druggists or dealers who may try to palm upon you some Bitter or Sarsaparilla trash which they can buy cheap, by saying it is just as good. Avoid such men. Ask for McLean's Strengthening Cordial, and take nothing else. It is the only remedy that will purify the blood thoroughly, and at the same time strengthen the system.

One tablespoonful taken every morning fasting, is a certain preventive for Cholera, Chills and Fever, Yellow Fever, or any prevalent disease.

Price only $1 per bottle, or 6 bottles for $5.

J. H. McLEAN, Sole proprietor of the Cordial. Also, McLean's Volcanic Oil Liniment. ☞ Principal depot on the corner of Third and Pine streets, St. Louis, Mo.

For sale in New Orleans by BELL, TALBOTT & CO., agts. & Hdw. and Reynolds & Potter.

McLEAN'S VOLCANIC OIL LINIMENT.

The best Liniment in the World for man or beast.

ANOTHER REMARKABLE CURE

Performed by McLean's Volcanic Oil Liniment. Be it remembered.

[illegible] Ford, a blacksmith, living near Carondelet, on Gravois road, had a horrible running sore on his foot, which had been treated with various liniments, salves, &c., and could not be healed. He despaired of ever being able to work at his trade again, until he was induced to try McLean's Volcanic Oil Liniment, which cured him.

Rheumatism, paralysis, sprains, bruises, sprains, swellings in the joints or muscles, swellings, sore throat, cuts, stiff neck, ulcers, old sores, burns, sores, [illegible] instantly yield to the magic influence of this wonderful Liniment.

For Horses and Cattle it is an infallible remedy for sweeny, spavin, fistula, scratches, poll evil, ringbone, [illegible], swellings, sores, sprains, galls, [illegible], which horses and cattle are liable to from injuries or accidents.

Every Country Merchant should obtain a supply of McLean's Volcanic Oil Liniment. It sells rapidly, because it always cures.

A liberal discount will be made to merchants who buy to sell again.

For sale by J. H. McLEAN, proprietor, corner of Third and Pine street, St. Louis, Mo. And also for sale by J. WRIGHT & CO., ms25 1y Sunw Alm — 21 and 151 Chartres st.

J. MENARD. GARDEN SEEDS.

Large Drumhead and Flatdutch Cabbages; Quintal Dutch Flat Head, large Angers; Large Flat Head, Milan des Vertus, St. Denis, Early Bono-Colo, Red, Cavalier, Dutch, Bonneuil, Turnip Cabbage, Brussels Sprouts, Cauliflower, Red Head Turnip, Early White Turnip, large White Flat ditto, Red Radish, Black Radish, Yellow Radish, Round Red Beet, Mixed Curled Lettuce, Yellow Endive, Turnip, Broad-leaved Cress, White Solid Celery; Royal, White and Dwarf Beans.

CREOLE SEEDS, NEW CROP.

Carrot, large Drumhead Cabbage, Royal Lettuce, White Dutch Lettuce, Roman Lettuce, Parsley, Charlotte, Mustard.

The above Seeds are all superior, and have been tested.

PLANTS.

An extensive assortment of Plants and Shrubs to be [illegible].

Apply either at the store or at the Horticultural establishment, Gentilly road.

The whole is offered on very moderate terms, at Old Levee street, No. 212, (new No. 181) between Barracks and Hospital. jy9

GOQUEL & JAMISON.

16 AND 18 .... CHARTRES STREET .... 16 AND 18

Received, per late arrivals from Europe, a splendid assortment of SPRING GOODS, which are offered very low.

Organdy and Jaconet Dresses, double skirt, new styles;
English Barege Dresses, double skirt, new styles;
Do do Mourning Dresses, half skirt;
Printed Jaconet and Organdy;
Do Plaided and Brilliantes;
Jaconet and Foulard, plain and of all colors;
English and Fancy Bareges;
Plain and Printed Bareges;
Swiss Muslin and Tarletanes;
Embroidered Collars and Sleeves;
Embroidered Collars and Sleeves, for mourning;
Do do do [illegible];
Lace Points, genuine and imitation;
Lace Mantles, do do;
Silk Filet Points; Grenadine Shawls;
Lace and Embroidered Filet Gloves and Mits;
Ladies' Cloaks;
Men and children's Gauze Flannel Shirts;
Gauze Flannels and White Muslin Drawers;
Jaconets and Brilliants, all colors and widths;
Embroidered and plain Cambric Handkerchiefs;
Cotton, Silk, Thread, and Lisle and Half Hose;
LINENS! LINENS! LINENS!
25 pieces Irish Linens, 20 do 50 @ 100 a piece;
[illegible] do Pillow and Sheeting Linens;
[illegible] do Linens Sheeting, 6-4, 8-4, 10-4, 12-4;
[illegible] do Cotton Sheeting;
[illegible] Damask and plain Towels and Napkins;
[illegible] bleached and brown Mosquito Netting;
[illegible] Calicos, &c., &c.

GOQUEL & JAMISON, 16 and 18 Chartres street.

TOBACCO—[illegible] bales superior Havana Tobacco of the old and new crop, for wrappers and fillers on board schr. Mary Clinton, and for sale by ARROYO, COSTA & CO., [illegible] — 20 Customhouse st.

REFLECTED per ship Ashland, from Bordeaux—[illegible] cases Chateau Giscours; 4 casks do do, from the vineyards of J.P. Fonsourey; for sale by S. D. GRATIAN & CO., au30 — 20 Customhouse st.

ERENCH and for sale by the undersigned—[illegible] casks old Claret; 30 do Family Claret; [illegible] good ordinary Claret; [illegible] bbls Haut Sauterne White Wine; [illegible] eighth bbls Cognac, Lacour & Fils, 1848; [illegible] do do Y Lacour; [illegible] do do La Rochelle, 4th proof; [illegible] do do Yves, 4th proof; [illegible] do Baig Port Wine; [illegible] do Monongahela Whisky; [illegible] do Gin; [illegible] do New York Brandy; [illegible] do do Gin; [illegible] do Peach Brandy; [illegible] do Madeira Wine; 100 bxs Claret, various brands; 50 do White Wine; 30 do Absynthe, G Pernod; 20 do Vermouth, Noilly, Pratt & Co; 30 do assorted Mineral; 25 do assorted Brandy Fruits; 30 do Cherry Brandy; 30 bxs Champagne, various brands, quarts and pints; 20 baskets Angier's Cherry Brandy; 20 bxs Orange Flower Water; [illegible] Holland Gin in five gallon demijohns; 50,000 Cigars, in bond, for consignment ship; 40,000 Corks; [illegible] Cognac; 1,000 Cakes of oil soap.

PAUL LACROIX, [illegible]

SUNDRIES IN STORE—Red Wines, 250 casks, White Wines, 30 casks; 25 do barrels, Vinegar, Sauterne, Grocery, 100 cases; do, 150 eighth do, Porto, 75 quarter do, Cognac, 150 cases, regular; Oil, 100 baskets, Brandy, Prunes, 200 cases, Nuts; 100 cases, Absinthe, 100 cases, Vermouth, 200 cases; Red Wines, for sale by S. D. GRATIAN & CO., au27 — 20 Customhouse st.

IN STORE—100 casks good ordinary Bordeaux Claret; 20 do superior family white wine; 30 do cheap claret; 25 bbls Sauterne white wine; 15 do family claret; 50 bxs superior Pauillac claret; 20 do [illegible]; 10 bxs Absinthe, 50 do Liqueurs, 100 do Olives, [illegible] 20 do Grenade, [illegible], 30 do Sardines, [illegible], for sale by BLANCHIN & GIRAUD, [illegible] — 44 Old Levee st.

[illegible]—[illegible] bundles paper, straw, Palmleaf, Hardware, Tea, &c., &c.; 300 boxes Castile soap; 100 do [illegible] Prunes; [illegible] do Imperial; 20 do do Bali; [illegible]; 30 do [illegible]. For sale by JOSEPH M. & L. L. MARKS, au27 — 45 and 47 New Levee.

COGNAC OIL—A choice stock of [illegible], a superior [illegible], for sale by LION & PINSARD, [illegible] Bienville.