THE DAILY BEE.
PUBLISHED BY
G. F. WEISSE & CO.
[illegible] WEISSE, S HARRY,
[illegible] DUVERGER, N DUFOUR.

Daily paper (one year in advance)............$12
[illegible] paper, semi weekly............6
[illegible] cases subscribers must give one week's notice in writing before they can be allowed to discontinue. Any person receiving the paper through [illegible] carriers or otherwise, will be considered as a subscriber, and obliged to pay, unless due notice [illegible] of the fact to the office.

The New Orleans Bee.

NEW ORLEANS, THURSDAY MORNING, DECEMBER 9, 1858.

VOL. XVII—NEW SERIES. VOL. XXXII—WHOLE NO. 10,831.

OFFICE, 88 CHARTRES ST.

RATES OF ADVERTISING.
One Dollar for every TEN lines, in each language, on the first insertion, and half that price for each subsequent one.
Advertisements on the first page One Dollar per square each insertion.
Advertisements inserted at intervals will be charged One Dollar for every TEN lines for each language, for each insertion.
The privilege of Annual Advertisers is limited to advertisements strictly within the line of their business, and in extent to one square every other day.
No subscription taken for less than one year. No subscription to advertising will be stopped until all arrearages are paid, unless at the option of the proprietors.

THE DAILY BEE.

THURSDAY MORNING, DEC. 9.

THE POLITICAL PROSPECT.

The darkest hour, we are told, precedes the dawn. The Black Republican victories of [illegible], which struck with dismay the heart of every lover of the Constitution and the Union, will prove in all probability the precursors of a sounder and safer public sentiment throughout the land. These triumphs, which were far more the consequence of the unpopularity of the Administration than of the spread and predominance of anti-slavery tenets, were nevertheless believed by the zealots of Black Republicanism to be palpable evidences of its growing and overshadowing power. Hence, no sooner had Pennsylvania, Ohio and Indiana turned their backs upon Democracy, than Wm. H. Seward, emboldened by the result, ventured more distinctly and audaciously than ever to tear asunder the veil of constitutional restraint which had previously disguised the aims and purposes of his party, and boldly proclaimed that its object was the abolition of slavery in the South. This treasonable declaration was just what was needed to provoke a genuine manifestation of that love of country and its institutions, which lies deep in the bosoms of thousands of Northern citizens, who had thoughtlessly been induced to follow the standard of anti-slavery. Already, as we perceive, renunciation of Seward and his policy. Several of the most influential journals of the North have openly abandoned Black Republicanism. We have on a former occasion cited the Cincinnati *Commercial*, the leading organ of the party in Ohio, together with a number of other sheets of minor influence. We are now enabled to add to the list the New York *Times*, one of the very ablest prints in the Union. The *Times* was a warm supporter of Fremont in 1856, but it cannot stomach the Abolition extravagances of Wm. H. Seward. It says that it [illegible] that it [illegible] support the doctrines enunciated in the Rochester speech, and in reply to the *Tribune* which makes the abolition of slavery the direct and immediate issue in the coming Presidential canvass, and denounces as a [illegible] and a traitor every man who does not rally to its standard, the *Times* says [illegible] this is its purpose, it can put us [illegible] at the head of its list of traitors and cowards. We shall be early in the field, and shall answer to our name the instant we hear it called."

We do not, of course, attach overwhelming importance to the opinions of a single journal, however influential its character and extended its circulation, but we cite the *Times* because it is the representative of a very large and potential segment of the Northern community. It embodies the deliberate opinions of four-fifths of the New York merchants. It indicates the drift of the political current. It demonstrates conclusively that the fires of fanaticism are dying out. They are expiring for want of fuel. The [illegible] course of Mr. Buchanan, and the question of the admission of Kansas, had the effect of temporarily strengthening the opposition, but there is no [illegible] of durability in these recent successes. The Kansas quarrel is exhausted. The free-soil shriekers must perforce hold their tongues. No such combination of favorable circumstances is now present as in 1856, when Black Republicanism had a golden opportunity of kindling Northern animosity against the South, by the repeal of the Missouri Compromise, the order of admission in Kansas, and the caning of Sumner—and still they failed to achieve their purpose. Nor is there the slightest probability that their successors [illegible] Seward and his coadjutors will be adequate to the manufacture of such [illegible] a second time. Hence we conclude that Black Republicanism is on the wane, though anti-Buchananism may be steadily increasing. The President's unpopularity was seemingly victories for anti-slavery, but whenever the period arrives for a contest in which plain principles of the Constitution [illegible] be presented by a champion more acceptable to the people for his [illegible], [illegible] independence and sterling integrity, we entertain not the shadow of a doubt that the [illegible] of Seward and his leaders will be ignominiously defeated. Give the people a fair [illegible] and direct, uncomplicated verdict [illegible] principles of Black Republicanism, and [illegible] we crush the monster [illegible].

[illegible] will discover a special [illegible] the successes of the [illegible], flushed with triumph, [illegible] the future secure, they were [illegible] to the full disclosure of their [illegible] designs. They were tossed by [illegible] of the top of the [illegible], and fed from [illegible] until at length [illegible] the most secret aspirations of [illegible]. This was enough. Honest men [illegible] followed them, [illegible] and prudent [illegible] time to pause. Thus the triumphs of Black Republicanism are, we trust, [illegible] downfall.

Placide's Varieties. Since [illegible] which Mr. Placide [illegible] this season, [illegible] we think he has exerted himself [illegible] for the entertainment of [illegible] goers. We make a wild mistake if [illegible] in saying that Placide [illegible] in repudiating the [illegible] of relying upon a company [illegible] the standard comedies acceptably [illegible]. It is too much to expect [illegible] member of [illegible] at the "Varieties" is entitled [illegible] to a warm and generous support. Last [illegible] Family and "Toodles" were presented to a full house, and it was very evident that the audience—among whom we noticed Senator Douglas and his [illegible] "better half"—were exceedingly well pleased. Mr. Jordan, in the character of Capt. Mac[illegible] Maguire, was very much at [illegible] and though not all to be expected of him [illegible] will no doubt sustain himself [illegible] in the position which he occupies. His personal appearance is very fine, and we would only advise him not to rely too confidently upon that. Modesty becomes a man as well as a woman. Mr. Davenport was very clever, indeed, as Charles Torrens, and acted his part as the hypocritical servant [illegible] admirably. Holland as the [illegible] Aminadab Sleek, was very good, [illegible] we have seen better. Mrs. John [illegible] as Lady Creamly; Mrs. Boyce as Mrs. Delmaine; Mrs. Mark Smith as Mrs. Charles Torrens, were all satisfactory, while Miss Graham as Emma Torrens (we thought) [illegible] and acted her part exceedingly well. In a word, Placide has a company which [illegible] to make the "Varieties" this season a most delightful place of resort for amusement, and we congratulate all interested [illegible] that fact.

LADIES' FAIR IN RAMPART STREET.—It may not be generally known, but it should be, that the ladies have in operation at the hall of Perfect Union Lodge, in Rampart street, between Dumaine and St. Philip, a fair for the benefit of the Third District Asylum for Destitute Widows. The Asylum not having the advantage of State aid, has been sustained heretofore by the zeal and benevolence of a comparatively few Creole ladies, but it has become necessary, now, to strengthen their hands and hearts in the good cause. Surely the appeal will be responded to when it is remembered that charity is twice blessed—blessing him that gives and him that takes, and that the duty, in this instance, will be [illegible] in the midst of the approving smiles and the bright glances of the fairest [illegible] Fair.

SOUTHERN BILLIARD SALOON.—The billiard saloon of Mr. Miller, No. 105 Gravier street, attracts the amateurs and finest players of this excellent and healthful game. The establishment is provided with Phelan's celebrated tables, as will be seen by the advertisement, to which the reader is referred.

REPORT OF THE HOWARD ASSOCIATION.—We are indebted to the President of this philanthropic body for a copy of their report, in pamphlet form, as published in our own and other journals of New Orleans.

Col. Chesnut, who has been elected U. S. Senator by the South Carolina Legislature, belongs to the moderate and conservative wing of the State Rights party, and is said to agree substantially in opinion with Senator Hammond.

GEN. WILLIAM H. KEIM, just elected from Old Berks to take the seat in the present Congress vacated by the resignation of the Hon. J. Glancey Jones, is a veteran Whig, the head of the Whig family of Keims—the other being Democratic. He was a candidate against Jones in '54, and ran him closer than men of his politics are apt to run in that district. Gen. Keim is the first member ever elected, we believe, from Old Berks in opposition to whatever was for the time labeled "Democratic!" The tariff question appears to have revolutionized the Gibraltar of Democracy.

Louis Paulsen, of Dubuque, Iowa, the great rival of Morphy as a chess-player, recently played fifteen games simultaneously, with as many different persons, at Dubuque. The games continued nine hours, but were not concluded. In every game, however, Paulsen was ahead.

THEATRICALS AND NEGROPHILISTS.—Last week, says our young cotemporary, the *Programme*, the redoubtable manager of Marsh's Juvenile Comedians won the third (and last) suit instituted against him in Boston by the Negrophilists, for excluding negroes from the dress circle. In lawyers' fees, detentions, &c., these *woolly* prosecutors have cost Mr. Marsh near $4000, but he has established the principle, which no other manager in Boston had the courage to assert, in the words of the Court, that "the manager of a place of public amusement must have the power of excluding visitors obnoxious to himself or to his patrons; or how else will he be able to protect his patrons from spectators of immoral character, rowdy propensities, or afflicted with a contagious disease?"

A very sad case of alleged crim. con. was on Wednesday decided by the Presbytery of the Reformed Presbyterian Church, in the State of New York. The parties are the Rev. Dr. Christie, for many years pastor of the Sullivan street Reformed Presbyterian Church, and Mrs. Roney, widow of Rev. Dr. Roney, of Pennsylvania. The Presbytery considered the charges to be proved against the accused, who is a married man, about 75 years of age, and deposed him from the ministry.

SIGNIFICANT VOTES.—The reference of the slave trade resolutions, on a test vote in the South Carolina Senate, by a vote of 25 to 11, to the Committee on Federal Resolutions, and the laying of the unconstitutional anti-slavery resolutions on the table in the Vermont Senate, by a vote of 19 to 8.

THE JEWS' HOSPITAL IN NEW YORK.—We find in the *Jewish Messenger* the official list of the donations received at the recent banquet and ball for the benefit of the Jews' Hospital in New York. The individual subscriptions varied in amount from $2 up to $250, and the aggregate sum was $14,015 92. After deducting the expenses of the dinner, wine, music, room hire, &c., there was handed over to the treasurer in cash $9896 11, and in bills for collection $1295. So that supposing all the donations to be made good, the net receipts of the Hospital from that source will be $11,189 11. The *Messenger* says:

In our recollection, it is the largest amount ever collected in this city on any occasion of the kind. It speaks volumes for the benevolence of our fellow-citizens, Christians as well as Israelites; for we are gratified to observe in the list of donors the names of many well known residents, and notice that several amounts have been received from different parts of the Union and from Europe too. And it is no more than right that the Hospital should receive the liberal support it does; it is an institution of which we may well be proud. But it would be much better were its list of members increased to a sufficient number to render it self-supporting.

EMBEZZLEMENT AND FORGERY BY AN ENGLISH STOCK BROKER.—An English stock broker, named Wm. Lemon Oliver, has been arrested in London for various acts of fraud. He had been entrusted by a lady with the sum of £5000, recently bequeathed to her, but instead of investing it as desired, he disposed of it in the payment of his own liabilities. He also, by fraudulent statements and forgery, obtained access to the strong box of an acquaintance, from which he stole the securities, and appropriated them to his own use. He has been held for trial. The London *Times*, in commenting upon the case, says:

We do not know that the story of William Lemon Oliver is at all new, although the effect of telling it may be [illegible] a while to put timid people on their guard. A man without character, connection or capital, takes a set of offices in the city of London. He buys a few ledgers and account books of imposing appearance, and some stationery, and a few rulers and inkstands. There is an outer office for the clerks, and a small inner *sanctum* [illegible] for the principal. In such a web so baited [illegible] flies will entangle themselves, as though they had no other resource. If the public are mad enough to trust such adventurers, who shall stop them? All we can do is to point out from time to time reports of notable frauds, and to add that there are plenty of regular brokers in the city of London with whom transact business for respectable customers in a safe and satisfactory manner, while thirty of the sharpest of their body, under the name of the Committee of the Stock Exchange, are ever at hand to keep these gentlemen in order.

THE "IMMENSE WINDFALL."—The Harrisburg *Union* ridicules the statement of the Cumberland (Maryland) *Alleghanian* that John Brobst, of that county, had come into possession of an immense tract of valuable land in Pennsylvania, which he had sold for $2,000,000. It says:

We happen to know that there are about *four ciphers* too many in the sum mentioned, and, moreover, don't believe that a single word in the statement alluded to is true, except that there is a person named John Brobst, who lived in Maryland. The land [illegible] in Schuylkill county, and if, as the *Alleghanian* says, it has been for fifty years in strange hands, and subject to the tender mercies of the land sharks of the coal region, we defy John Brobst, or the old gentleman with the cloven hoof, to get possession of it.

TERRIBLE SLAUGHTER BY AN INSANE MAN.—The Paris correspondent of the New York *Herald* says:

Society has recently been greatly shocked by the strange fantastic tricks which madmen at large have been playing. Yesterday, at Rue de la-Place, a soldier on furlough, named Rivey, when visiting his family, was suddenly attacked with an involuntary frenzy. A physician who saw him ordered that he should be closely watched; but somehow he contrived to possess himself with a hatchet, with which he immediately knocked out the brains of an invalid brother lying on the bed. He then set fire to the house, and with his hatchet menaced the people who came to extinguish the flames. He next rushed across the fields, and meeting three peasants hastening to the scene of the conflagration, he instantly seized and killed two of them, and would have done as much for the third had he not made the best use of his heels. He then went to the church, the aged sexton of which he laid dead at his feet with two blows of his hatchet; after which, entering the body of the church, and laying aside his fearful weapon, he went to the altar, took up the sacred vessels, the wine and consecrated wafers, and began to imitate the priestly functions at high mass. He was thus engaged when the curé and some gendarmes arrived. The curé, with a voice of authority, desired him to descend from the altar. The man obeyed, and was then secured. The amount of damage caused by the fire was assessed at 7000 francs.

A DISOWNED DAUGHTER—*Relentless Hostility.* The provisions of the will of the late Augustus Thorndike have excited much comment in the circle in which he moved. The particulars are thus given by the Boston *Ledger*:

Mr. Thorndike, principally by inheritance, had property amounting to from $450,000 to $500,000. Some few years since one of his daughters saw fit to marry a gentleman of high moral character, although poor in this world's goods, belonging to the marine corps of the United States. The father opposed the marriage, and has ever since refused to recognize his daughter, or to do any thing for her. She has lived in a very humble way in Newport, with her family, consisting of her husband and four children.

Learning that her father was very ill at the Tremont House, and knowing that her mother and only sister were abroad, she came to Boston, and through a mutual friend solicited the privilege and pleasure of ministering to his comfort, and be with him in his last moments. Her appeal was repulsed with scorn, and she was thus deprived of the opportunity of doing what every right minded woman would seek to do under similar circumstances. Mr. Thorndike died, and she, notwithstanding all that had taken place, attended his funeral, and saw his mortal remains deposited in their last resting-place.

The will of the deceased has just been opened, and it is found that he has put his whole property in trust, excepting, we believe, one legacy of $10,000, providing for the payment to his wife of $8000 per annum, and a single daughter (now with her mother) and two sons $5000 each per annum, on the condition of forfeiture if either of them ever gives one farthing to the married daughter; and to meet the requirements of law he gives to this married daughter the pittance of $400 per annum, to show his relentless hostility to one of his own blood, who saw fit to bestow her affections upon one she loved. An effort will be made to break the will.

Mr. Robert Risdale died suddenly at Newmarket, on Sunday last. He had been a turf character of much celebrity in former years, but a sad reverse of fortune had reduced him to a state of poverty, almost destitution. He won the Derby in 1832 with St. Giles, when he received on the day of settling no less a sum than $230,000. He had also a share in Bloomsbury, the winner of the Derby in 1839; but his means at that time were not sufficient to enable him to win a large sum. He had at one time (about twenty-five years ago) nearly two hundred horses eating hay and corn on his estate, Murton, near York. Now, alas! he was buried by subscription.

A revival of the Norman curfew, says a Paris letter, has been in operation for these few evenings past all over Paris, and, strange to add, there has been no noise made about it, save by the sound of the drum by which it has been proclaimed in the more refractory streets of the Pays Latin, and other unruly localities. At the hour of eleven, P. M., all cafés, billiard-rooms, public houses and similar establishments are punctually closed, having been previously evacuated by their habitual or casual frequenters. The intense cold just now prevalent has come in aid of the new regulation.

By Telegraph.

[TRANSMITTED TO THE NEW ORLEANS BEE.]

THREE DAYS LATER FROM EUROPE.

The City of Washington OFF CAPE RACE.

TWENTY VESSELS LOST IN A HURRICANE.

Lord Napier Recalled—Count Montalembert's Trial—Gold from Australia—Cotton Unchanged.

ST. JOHNS, N. F., December 8.—The steamship City of Washington, Captain Patrie, of the Liverpool and Glasgow line, has passed Cape Race on her way to New York, and the following brief summary of her news has reached us.

She left Glasgow on Wednesday, the 24th ult., and brings advices from Liverpool to the afternoon of Tuesday, the 23d ult., which are three days later than those by the Europa.

LIVERPOOL COTTON MARKET.

LIVERPOOL, November 23.—The sales of Cotton for the three business days since the sailing of the Europa were 19,000 bales, of which speculators took 1000 and exporters 2000 bales.

The Cotton market was generally unchanged. The market generally closed dull at the quotations by the Europa.

CONSOLS.

LONDON, November 23.—Consols for money closed at 98¼ to 98½.

MANCHESTER TRADE.

The advices from Manchester continue to be of a favorable character.

The market for goods and yarns closed quiet but firm.

BREADSTUFFS.

The Liverpool Breadstuffs market closed dull. Wheat is firm, and the better qualities had slightly advanced.

PROVISIONS.

The Provision market generally closed dull. Lard was firm.

GENERAL INTELLIGENCE.

ARRIVALS OUT.

LIVERPOOL, November 2[illegible].—The Cunard steamship Persia, the screw steamship Anglo-Saxon, of the Canadian line, and the steamship Vigo arrived at Liverpool on Sunday, the 21st ult.

The steamship Pacific arrived at Edinburgh on the 23d.

THE STEAMSHIP INDIAN EMPIRE.

No intelligence had been received in England respecting the missing steamship Indian Empire up to the time the City of Washington sailed.

TERRIBLE HURRICANE.

A terrible hurricane had swept the coast in the vicinity of Gwathford, and twenty vessels had been wrecked.

No American vessels are among the number, so far as has been ascertained.

STEAMER PUT BACK.

The Vanderbilt steamer Ariel, of the Southampton, Bremen and Havre line, bound from Southampton for Bremen, was obliged to return to Southampton, being unable to reach Bremen on account of the ice.

RECALL OF LORD NAPIER.

It is confidently reported that Lord Napier, the British Minister at Washington, is to be recalled.

The London *Morning Post* in an article on the subject says that Lord Napier has been removed because of his inclination to favor the execution of the Monroe doctrine as promulgated in the United States.

The London *Globe* confirms the report of Lord Napier's recall, but says he is to be transferred to some European mission.

AUSTRALIA.

The ship Agincourt has arrived from Melbourne, with seventy thousand ounces of gold.

ENGLAND AND HOLLAND.

The English Cabinet have notified Holland of its refusal to assume the protectorate over Saranak.

THE FRENCH PRESS.

Count Montalembert's trial for publishing an article offensive to the government commenced on the 24th ult., but the press are not allowed to take notes of the proceedings in the case.

THE NICARAGUAN EMIGRANTS OFF.

THE VESSEL FIRED INTO.

MOBILE, December 8.—The schooner Susan, with the Nicaraguan emigrants on board, left the lower harbor last night, after taking on board a supply of water, and proceeded out towards the Gulf. She was chased by the revenue cutter McLelland, overhauled, and ordered to heave to.

Capt. Maury, of the schooner, however, disregarded the signal, when a shot was fired into her. The schooner sustained no serious damage, however, and no one on board was injured.

The shot seemed to have no more effect than the blank cartridge, for the schooner proceeded on her way, taking with her Lieut. White, of the revenue cutter, who was on board as the guest of Capt. Maury.

CONGRESSIONAL PROCEEDINGS.

WASHINGTON, December 8.—The Senate and House met on Monday and Tuesday, but transacted no business of importance.

After a short session yesterday they adjourned over to Thursday, to give time to organize the various committees.

THE HOUSE.—In the House of Representatives, the select committee on the Pacific Railway are inclined to favor the proposed central route to the Pacific.

CLAYTON BULWER TREATY.

The resolution to abrogate the Clayton-Bulwer treaty, which has laid from last session, was called up before the House in Committee of the Whole.

THE SOUTHERN PACIFIC RAILWAY.

LOUISVILLE, December 7.—President Fowlkes has placed under contract, for immediate construction, fifty miles more of the Southern Pacific Railway.

The stockholders of the company here and at St. Louis are generally responding promptly to the required payment of fifty cents on each share of stock, according to the resolution adopted at their recent convention.

FALSE RUMOR.

NEW YORK, December 8.—The rumored murder of Gov. Cavendish and Mr. Ashley by the Sioux Indians is false.

LATER FROM SANTA FE.

ST. LOUIS, December 8.—Advices have been received by the overland mail from Santa Fe to the 15th ult.

Letters, dated at Albuquerque, from officers of the army and others represent the Indians more troublesome than ever, and call loudly for volunteers against the Navajo Indians, who are threatening serious trouble.

FIRE AT RAYMOND, MISS.

VICKSBURG, December 8.—A destructive fire occurred at Raymond, Miss., this morning. Twelve stores and seven dwelling-houses were destroyed.

The buildings were in the central part of the town, and only two stores are left.

The buildings destroyed are a total loss. There was no insurance on the property.

The origin of the fire is believed to have been the work of an incendiary.

NEW YORK MARKETS.

NEW YORK, December 8.—The sales of cotton to-day were 1500 bales. Prices are irregular. Middling Uplands are quoted at 11⅝c. Orleans sugar is quoted at 7¼ to 7½c. Muscovado 6¼ to 7c. Rio coffee ranges from 10½ to 11½c.

CINCINNATI MARKET.

CINCINNATI, December 8.—Flour active at $4 25 to $4 50 for choice to extra. Whisky 22½c. Hogs are declining. Western Mess Pork is selling at $17 50. Linseed Oil 70c.

STEAMBOATS PASSING.

VICKSBURG, December 8.—The steamer Diana passed down at 1 o'clock this morning. The Messenger passed down at 3 and the Lewis Whitman at 5 o'clock this evening.

ARRIVALS AND DEPARTURES.

ST. LOUIS, December 7.—There were no arrivals from New Orleans to-day.

The steamers Illinois, J. C. Swon and L. M. Kennett left here for New Orleans to-day.

ST. LOUIS, December 8.—The steamer Falls City arrived here to-day from New Orleans. The steamer Lucy left here to-day for New Orleans.

STATE OF THE RIVERS.

ST. LOUIS, December 7.—All the rivers except the Illinois are falling and filled with floating ice.

The mercury last night stood at zero, and this morning at 12 degrees above zero.

ST. LOUIS, December 8.—All the rivers are receding to-day, and are filled with tolerably heavy ice. The weather is clear and freezing.

"CONSCIENCE CASE" EXTRAORDINARY.—On Friday last a middle-aged and apparently hard-working man, who gave his name as Peter Martin, appeared in the police office in St. Louis, and stated that he had committed a murder and wished to be taken into custody. The St. Louis *Herald* says:

He states that about six weeks ago he left Cincinnati for St. Louis. At Cairo he took passage on a New Orleans boat bound upward, and in due time arrived in this city. The day before his arrival here, while on a drunk with another deck passenger, whose name he does not remember, he was robbed by him of all he had. He endeavored, as he alleges, for twenty-four hours to induce the man to return him his money, but finding all efforts to accomplish that end unsuccessful, he determined shortly after the arrival of the boat at the St. Louis wharf to revenge himself upon him. Borrowing a sheath knife from another passenger, he waited upon the starboard guard of the boat till his victim went to pass him, when he stabbed him to the heart. As he fell he pushed him overboard and instantly threw the knife after him, and left the boat. Since that time, he states, he has been wandering in various parts of Illinois, between Cairo and this city, unable to sleep, haunted constantly by the image of the murdered man. Unable longer to endure it, he determined upon delivering himself up to justice, and accordingly presented himself at the police office as above stated. He was sent to the calaboose.

Madame Moet, the celebrated proprietor of the Champagne vineyards, whose daughter was married recently, has met her death in a most extraordinary manner. She was gathering flowers in her garden, when she felt herself bitten by a fly. She thought nothing of the slight puncture, but in the evening her face began to swell, and a few days afterwards she died in intense agony. It is supposed that the fly must have fed upon putrid flesh.

The Future Sectional Power—The Census of 1860.

An Illinois paper claims for that State that it will be the fourth in electoral strength of the States of the Union, coming after New York, Pennsylvania and Ohio. This would place it in advance of Virginia, and it is not improbable that Indiana would also take precedence of that State.

There would be other changes consequent upon the new enumeration and apportionment of 1860. If the present basis of population be retained, New England will lose its representation, New York and Pennsylvania will gain, the Southern States will lose largely, and the Northwest gain as largely.

A glance at the representation of the different sections of the Union in Congress, at the several epochs in our history, will perhaps enable us to realize better the changes of the future:

	1787.	1803.	1833.	1853.
New England	17	35	38	29
Middle States—New York, New Jersey and Pennsylvania	18	41	74	63
Southern	30	65	81	80
Western	—	—	20	69

The States of Minnesota, Kansas, Nebraska and Oregon will be added to the list of Western States, and contribute to their strength; but these accessions will be less than the gains that will accrue from the internal accretion of this section. California, Wisconsin and Iowa will be entitled to double their present delegations, and there will be a general increase through the Western States.

It will suit our purpose, and be sufficiently accurate, to assume that the representation under the census of 1860 will be thus divided among the sections:

New England	25
Middle States	65
Southern States	[illegible]
Western States	75

As between the slaveholding and the non-slaveholding States the division will stand 76 to the former and 165 to the latter—a minority of more than two to one.

But with this new allotment of power the sectional contest will no longer be between the North and the South, nor upon a question like that of slavery. It must rise between the East and the West, upon questions of internal improvements, land distribution, tariffs, &c.

In such a contest it is not unlikely that New England, despite of the advantage it is destined to enjoy under the Constitution in its territorial representation, will be compelled to join hands with the South, and seek its aid in defense of its sectional rights.

The census of 1870 will develop a new power in the confederacy, which will claim ascendency—the Pacific States—California, Washington, Oregon, and their tributary Territories.

A geologist would divide the States into those which lie on the Atlantic, those of the Gulf, those on the basin of the lakes, those in the valley of the Mississippi, and those on the Pacific slope. Commerce and its associations will contribute always to group thus together the populations of these great sections.

It is perhaps well to call attention to these figures, and to the still greater probabilities that lie beyond them, of those political speculators at either end of the Union who look to the House of Representatives as a theatre for further slavery agitation. Those who demand that Congress shall be invoked on one side would be wise if they scrutinized, with closer analysis, the body to which they propose to appeal as the arbiter of their destinies. They will ask themselves if it is wise to clothe the representative body with new powers, at a time that its sectional predominance is so marked? Perhaps this wise forecast of the future has entered not a little into the views of Senator Hammond, and induced him so earnestly to advocate the withdrawal of this agitation from Congress.

The idea of sectional advantage has entered, also, in no small degree, into the bullying and blustering speech of Wm. H. Seward, in which he boasts of his purpose to crush out slavery through the whole South. He will find himself mistaken. The representation of the New England States and of the extreme Northern border will be diminished relatively with that of the extreme Southern States.

The great Democratic middle States and those of the Northwest, loyal at heart to the Constitution and to the Union, and abhorring the whole policy of aggression upon their sister States, which Mr. Seward holds out to them, will dispose of his pretensions and his policy with a giant hand.—*Albany Atlas and Argus, Nov. 27.*

CITY INTELLIGENCE.

AMUSEMENTS THIS EVENING.—At the Amphitheatre, the Circus will commence its peculiar attractions.

At the St. Charles Theatre, Mr. Anderson as Othello.

At the Orleans Theatre, "The Huguenots."

At the Varieties, "Much Ado about Nothing," "Dancing," and "Turning the Tables."

At Vannuchi's Museum, a multitude of curiosities, "quick and dead."

THE NEW ORLEANS COMMERCIAL READING-ROOM.—This institution, so useful and necessary to every commercial community, is already so well established, through the enterprise of Mr. Coeler, that it will compare most favorably with that of any city in the Union, and may be pointed to with pride by the merchants and citizens of New Orleans. So thoroughly is it supplied with mercantile information, as well as standard literary reading, domestic and foreign, that it is really a most attractive resort either for the man of business or the man of leisure; and it only needs a visit to satisfy any one of the facts. Chess-lovers have a quiet and well-lighted room to themselves; while the best of foreign and home papers are regularly received and to be found on file.

LYCEUM LECTURES.—The first of the limited course of lectures to be delivered for the benefit of the Public Library of the First District, will be given on Friday evening next, in Lyceum Hall, by Rev. Dr. Palmer. Subject—"The Claims of the English Language."

GEORGE D. PRENTICE.—One of our morning cotemporaries yesterday announced that the distinguished editor of the Louisville *Journal* had arrived in this city. A telegraphic dispatch in last evening's *Picayune*, however, announced that he was yesterday still in Vicksburg, and would not lecture this winter in New Orleans. His friends and admirers in this city will feel greatly disappointed.

POLICE FIGHT.—St. Charles street, in front of the Phoenix, was the theatre of a rather serious fight between two members of the police (who, we believe, were not on duty at the time.) The principals were laughing threats at each other for some time, and finally came into collision, using pocket-knives upon each other, until blood was drawn from both—when they were separated by the crowd around. The watchman on that beat, though called for loudly, did not come till the affray was over, and then, we are informed, he hesitated, from fear or some other cause, in arresting the delinquent "*guardians* of the peace." At last, however, they were taken to the First District police station, but no charge was there made by any body, and they went their respective ways. We take it for granted, however, that the Chief of Police will rectify the matter.

RECORDER SUMMERS'S COURT.—John Wilson, charged with stealing a coat worth $12 from Payan & Carbart's store, was examined yesterday and committed for trial before the First District Court.

Bridget Cash was held to answer, the 10th instant, for a rash transaction in attempting to "rough hew" Pat Maher with an ax, and cutting him in the face with a huge cheese-knife, with intent to kill, the night of the 7th instant, at the corner of St. James and St. John Baptist streets.

For disturbing the peace of the St. Charles Theatre Monday night, a fine of $10 each was imposed on James Bollins and John Lawrence.

THE UNITED STATES VS. EX POSTMASTER NEVITT.—Judge McCaleb, of the U. S. Circuit Court, yesterday decided to refuse a new trial in this case, remarking that the Court might be disposed to grant a new trial were it not bound down by the legislation of Congress so as to leave no alternative for the defendant and the securities on his bond but to appeal.

FIRST DISTRICT COURT.—*Hon. T. G. Hunt.*—Louis Montesquieu, f. m. c., was yesterday tried for assault and battery and acquitted.

Charles O'Donnell, Francis Gillooley and Joseph McGee were tried for larceny and acquitted.

For want of time, the other fixed cases were continued, and the Court adjourned after 4 o'clock, P. M.

RECORDER WILTZ'S COURT.—S. Schoufield was examined on a charge of assault and battery against J. N. Otto, and each were bound over in $300 each to keep the peace for six months. Andrew Sajiel, charged with breaking the peace of Francis Brigueros, was bound over to keep it for six months—and so was the prosecutor. Catherine M. Copley, aged 18, was sent to the Insane Asylum at the instance of Auguste Pitard. John O'Reil was dismissed from the charge of insulting and abusing Mrs. Philips.

RECORDER LONG'S COURT.—Col. McBride, arrested for disturbing the peace on Tuesday night, was discharged—the Colonel showing, by a Douglas speech which he made to the officers, that he was considerable of a genius. Neal McPherson was fined $10 for getting drunk yesterday, after having been fined $5 for the same offense the day before. Martin Miller and Fred Rocket were fined $5 each for resisting the police on Goodchildren street. Pat Black and Biddy Raymond were fined $5 each for assaulting and abusing Mary Dillon at the corner of Union and Love streets. Biddy Kelly gave bail to answer the charge of slapping Mrs. D. Monnet's face in her own house on Frenchmen street.

HOUSE ROBBERIES.—The tailor shop of Mr. St. Clair, on Customhouse street, near Exchange Alley, was burglariously entered about daylight yesterday morning, and robbed of cloths and clothing made to order to the value of about $1500. The burglars entered by wrenching off the lock to the door opening on Exchange Alley. A Sicilian named John Leff was arrested on suspicion. The burglars were three in number, and were discovered in the act by some newsboys, who gave the alarm. The rascals got off, however, with their plunder, and running down Customhouse street, disappeared in Burgundy.

The house of Mr. De Courcy, on Howard street, (up town) was entered and robbed of $50 in money and his wife's jewelry; and yesterday Mrs. De Courcy was surprised by a man named Davis coming to her and offering to sell her some earrings, which she recognized as a pair stolen from her, and who said they were given to him to sell by a party, who the police, with Davis's assistance, are trying to find. Davis is singularly guilty or innocent, as the case may be, in offering to sell the earrings to the very person from whom they were stolen.

Look out for imitations of Lea & Perrins' Worcestershire Sauce. See advertisement of John Duncan & Sons.

Illinois Legislature.

In the Senate of Illinois the following resolutions, introduced by Mr. Hefren, are pending. They embody Senator Douglas's platform:

Resolved, That we affirm the original and essential inferiority of the negro.

Resolved, That we deny that the negro was intended to be embraced within the abstractions of the right of freedom, and equality was predicated only for the dominant race of white men.

Resolved, That we deny that negroes are citizens of the United States.

Resolved, That we affirm the compatibility of a confederacy of free and slave States, and the possibility of their harmonious coexistence under a common constitution.

Resolved, That we affirm the absolute sovereignty of the States in respect to their domestic institutions, and deny the authority of the federal government to discriminate for or against the interests of slavery.

Resolved, That we desire to inculcate a policy of non-intervention as between the latter and the federal government.

Resolved, That we support the decision of the Supreme Court in the Dred Scott case, and in the sense that it guarantees to the owners of slave property an equality with the owners of other property, in introducing it into the Territories; contending, also, that as slave property is thus placed on an equal footing with other property, it, like all other property, must be subject to all such local laws of the Territories as do not infringe upon the Constitution of the United States; that slave property being thus placed on an equality with other property, if it requires higher and further affirmative legislation for its protection and security than is afforded to other property, and the legislation of the Territory should decide not to discriminate in its favor to that extent, then the failure to obtain that higher protection than is afforded to other property is a misfortune attending that description of property for which we have no remedy and are not responsible.

Resolved, That we uphold all the guarantees of the federal Constitution in respect to rights of the slaveholding States.

Resolved, That we maintain the dignity and independence of the Senatorial function against the encroachment of Executive usurpation.

Resolved, That we protest our opposition to Republicanism, at every point, and upon every principle.

Resolved, That we pledge fidelity to the organization, principles and nominees of the Democratic party.

We are requested to call the attention of buyers to the sale of tobacco, which will take place THIS DAY, at 10½ o'clock, A. M., at No. [illegible] Gravier street, by D. E. Morphy, auctioneer.

MARRIED,

By the Rev. Marchaut, on Saturday, 4th of December, Mr. J. M. ORIOL to Miss AMANDA LEFRÈRE, both of this city.

CAUTION! CAUTION!!—Beware of counterfeits of HOSTETTER'S CELEBRATED STOMACH BITTERS.—The public are aware that for many years Hostetter's Bitters have, by their merit as the best tonic, won a name and celebrity beyond any other compound of the like kind. The immense and steady sale which Hostetter's Bitters have met with in this city, and the United States generally, have induced some unprincipled parties here and in St. Louis to counterfeit them extensively with an obnoxious and dangerous compound, and then sell them at auction, and otherwise dispose of them at cheap rates. We caution our customers and dealers generally against this fraud, and request persons never to purchase any at auction, as our Bitters are never sold in that way. Also notice, when purchasing elsewhere, the name of Dr. J. Hostetter on the side of the bottle, and the same impression on the cap covering the cork, and our autograph signature on the label, all others are counterfeit.
nov30 tjan1 HOSTETTER & SMITH

One Cause for Consumption.

The mucous membrane of the trachea and bronchial tubes open as it is, to the incessant action of the atmosphere, becomes ever and anon subject to inflammation, and the result is a cough. This cough unattended to, and exposure to the effects of sudden changes of temperature continued, the inflammation naturally extends and often results in phthisis pulmonalis commonly called consumption. To avoid this, when first the cough is felt, take some of DAVIS'S SYRUP OF WILD CHERRY AND TAR.
The mucous membrane will be at once relieved, the inflammation allayed, the cough will cease, and all pulmonary affections disappear. [illegible] every one to keep this article on hand, and on the slightest appearance of a cough use it, and you are safe.
For sale in New Orleans, wholesale and retail, by J. WRIGHT & CO., 21 and 151 Chartres street.
General agents for the South, to whom all orders should be addressed. dec7 9 11

Parents Should Always Have it at Hand.

What more delightful remedy, almost literally speaking, [illegible] with healing on its wings, could you give children affected with lung or throat diseases than Quirk's Cod Liver Oil Jelly? It is pleasant to the taste and acceptable to the most delicate stomach. It is a most effective remedy against Pulmonary Diseases. Gardner, Grove & Co., No. 4 Fletcher street New York, are the general agents for this incomparable Jelly. Buy and try it.
For sale in New Orleans wholesale and retail, by J. WRIGHT & CO., Genera Agents, 21 and 151 Chartres street.
dec7 9 11

Catarrhal Cough.

This insidious and annoying symptom, so difficult to treat, depends on a subacute inflammation of the air passages, which is apt to end in chronic ulceration and a form of consumption. The most obstinate bronchial catarrh yields to the [illegible] healing influences of the PERUVIAN SYRUP, as the testimonials of some of our first citizens show.
For sale in New Orleans, wholesale and retail by J. WRIGHT & CO., 21 and 151 Chartres street, General Agents.
dec7 9 11

Whoso is Wise

Will, in the present snowery season, look out for fever and ague. The rain alternating with the heat, is naturally productive of miasma. Therefore the necessity in such cases of being provided with an antidote. It is wise therefore always to have on hand "OSGOOD'S INDIA CHOLAGOGUE,"
A perfectly sure and effective remedy against all bilious affections, arresting at once the chills, quieting the fever, and giving new life and energy to the whole system. Remember our injunction to you—OSGOOD'S INDIA CHOLAGOGUE,
the real and only antidote to that pest—FEVER and AGUE. Take it and be cured.
For sale in New Orleans, wholesale and retail, by J. WRIGHT & CO., 21 and 151 Chartres street.
Sole agents for the South and to whom all orders should be addressed. dec7 9 11

Prof. De Grath's Original Electric Oil.

THIS GREAT DISCOVERY IS NOW CREATING a great sensation among the Medical Faculties of Europe and the country. It will cure the following (not every thing):—
WARRANTED TO
Cure Fever and Ague in one day.
Cure Chills in five minutes.
Cure Croup in one night.
Cure Deafness in two to four days.
Cure Burns and Scalds in ten minutes.
Cure Sprains, Wounds and Bruises in from one to five days.
Cure Inflammation in one day.
Cure Neuralgia, Croup, Toothache and Burns in ten minutes.
Cure Hemorrhage, Scrofula and Abscess in ten days.
Cure Bruises, Wounds and Tetter in one to three days.
Cure Earache Stiff Neck and Ague in one day.
Cure Felons, Broken Breast and Salt Rheum in three to six days.
Cure Quinsy, Palpitation and Pleurisy in one to ten days.
Cure Asthma, Palsy, Gout and Erysipelas in five to twenty days.
Cure Frosted Feet, Chilblains and Stiff Joints.
For sale by J. WRIGHT & CO.,
dec6 6tdac 21 and 151 Chartres street.

Holloway's Pills.—These Pills alone, among all the medicines in existence, possess the property of cleansing and regulating the bowels and purifying the animal fluids without depressing either body or mind. Sold at 80 Maiden Lane, N. Y. dec3

COSTUMES
For Masquerades and Fancy Balls,
112 .... CONTI STREET 112
Between Dauphin and Bourbon streets.

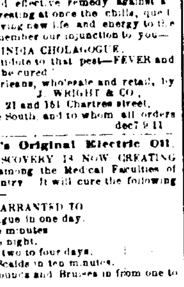

MME GROUX, from Paris, Costumer, respectfully informs her customers and the public that she has increased her stock, and is now ready to furnish COSTUMES, DOMINOES, MASKS, &c., imported from Paris. The assortment comprises every style and age.
Mrs. G. has a large collection of costumes entirely new, for ladies, velvet and satin embroidered.
Prices moderate.
She has a toilet room for ladies.
Costumes made to order on short notice.
dec9 1t

Twenty-five Dollars Reward

WILL be paid to the person delivering to her master, on Chartres street, No. 309, or lodging in the jail, the mulatto girl HENRIETTE, with her son Casimir, nine months old. Henriette is 22 years of age, is five feet one inch high, speaks English and French, has her hair usually dressed, and looks saucy. She probably says she is free.
dec8 3t PIERRE HOA.

WE HAVE LATELY RECEIVED, per ships Barnabas, Webb and Somner, from Liverpool and London—
Chedder and Stilton cheese;
Cracknell, captain and machine biscuits;
A full assortment of English pickles and sauces;
Anchovy and shrimp paste; curry powder;
Durham mustard; table salt, and orange marmelade.
Per ships Memphis and Aramede Snow
Maraschino, Danzig gold water;
Fruits in juice, and in brandy;
Brandy cherries; strawberries;
Dried prunes in jars and boxes.
Per ships Odessa, New Hampshire and Mataro
Max Sutaine cabinet champagne;
Gruyere, Dutch and Pâte Grasse cheese.
Per ships Washington and Ernestine, from Hamburg and Bremen;
Liel asparagus; red currant jelly;
Green beans; strawberry, raspberry and cherry jam;
Prepared milk; eel in jelly, &c.;
Westphalia hams, &c.; Sapsego cheese and Dutch herrings;
Copenhagen cherry cordial, and white and red curaçao.
For sale by DUNTZE & CO,
dec8 corner Royal and Conti sts

OLIVE OIL.—Landing ex ship Carnatic, from Marseilles—250 baskets, 24 oz., Possal fils; 50 do 12 oz., do; 500 boxes, 22 oz., do; for sale by
dec8 6t P. D. SEGOND & COUTIN, 13 Bienville st.

HAVANA CIGARS.—We have just received, by schr Suffolk and brig Brownsville, 10,000 Pressed, 16,000 Londres Regalia, 48,700 Half Regalia, 49,200 Londres, 50,000 Millar, of brands Meridiana, Vecielana, Globo, Lucero, Veras Flores, Il Trovatore and several others; for sale by
CABALLERO & BASUALDO, 35 Old Levee street,
dec8 Between Customhouse and Bienville.

CODFISH—100 drums and 500 boxes, Churchill's packing, for sale by VOORHIES, GRIGGS & CO.,
dec8 15 Tchoupitoulas st

LANDING ex ship New Hampshire, from Bordeaux—48 tons new Gruyere cheese; for sale by J. N. CURIEN,
nov30 23 Toulouse st

ENGLISH PICKLES—50 casks all kinds, from Cross & Blackwell, ex ship E. B. Sumner; for sale by E J HART & CO,
dec8 77 and 79 Tchoupitoulas st

SECOND ANNUAL STATEMENT OF THE Citizens' Mutual Insurance Company.

THE following statement of the affairs of this Company is published, in conformity with the requirements of their charter, viz.

Amount of Premiums received for the year ending 30th November, 1858	$241,206 69
Amount of unterminated risks, 30th Nov., 1857	54,245 00
Total amount of Premiums for the year ending 30th Nov., 1858	$295,451 69
Premiums on Fire Risks	$190,403 25
Do Marine Risks	68,148 34
Do River Risks	36,900 10
	295,451 69
Less Premiums on Risks not terminated on Nov. 30th, 1858	$63,936 00
Less Return Premiums	4,206 86
	68,142 86
Net earned Premiums for the year ending 30th Nov., 1858	$227,308 83
Losses paid during same period, viz.—	
On Fire Risks	$45,048 40
On Marine Risks	37,457 96
On River Risks	12,769 20
	$95,275 56
Reinsurances, expenses, interest on subscription note, &c.	38,211 01
	$133,486 57
Less Interest, Discount, Profit and Loss, &c.	45,215 72
	$88,270 85
Net earned profit for the year ending 30th November, 1858	$139,037 93
The Company has the following assets, viz.—	
Bills Receivable at short date for Premiums	$50,407 23
Bills Receivable, being balance due on Subscription Notes	54,686 21
Due for Premiums in course of collection	40,887 31
Invested in Bank Stocks	73,654 80
Invested in Notes secured by mortgage on real estate, worth double the amount due thereon	22,000 00
Invested in Notes secured by pledge of Stocks	16,059 93
Invested in City Bonds	6,816 66
Scrips of Mutual Insurance Companies	7,270 60
Cash on hand	78,9[illegible] 58
Total amount of assets	$354,960 19

STATE OF LOUISIANA, Parish of Orleans, City of New Orleans.
Be it remembered that on the 8th December, 1858, before me, the subscriber, a Justice of the Peace in and for the parish and State aforesaid, personally appeared Omer Gaillard, President, A. Schreiber, Secretary, of the Citizens' Mutual Insurance Company of New Orleans, who, being duly sworn according to law, do depose and say that the above accounts are just and true, and a correct transcript from the books of said company.
O. GAILLARD, President.
A. SCHREIBER, Secretary.
Sworn to and subscribed before me, this 8th day of December, A. D., 1858.
ARTHUR SAUCIER, Third Justice of the Peace.

The Board of Trustees have resolved to pay an interest of six per cent. in cash upon the scrip issued by this Company for 1857, to the holders thereof, or to their legal representatives, on and after the second Monday of February next.
The Board of Trustees have also declared a dividend of 60 per cent. (60) on the net earned premiums of the Company for the year ending 30th November, 1858, for which certificates will be issued on and after the 8th of February, 1859.
The Company continues to insure against the perils of the seas and rivers, and loss and damage by fire, at the current rates of premium.
Office—No. 3 Carondelet street.
O. GAILLARD, President,
GEO. W. WEST, Vice President,
A. SCHREIBER, Secretary.
DIRECTORS:
Geo W West, R P Hunt,
Jas A White, M. Musson,
D West, Martin Gordon Jr,
D Jamison, Numa Augustin,
Antonio Costa, Lesare Olivier,
J. Lesy, Ique Bouligny,
Omer Gaillard.
dec9 1y

Cloaks and Shawls.

THE undersigned are now opening—
16 cases CLOAKS and SHAWLS,
comprised of all the novelties in
BURNOUS,
CIRCULARS,
WRAPPERS,
RAGLANS,
MANTLES, &c.
Also,
2 cases BLACK BEAVER CLOTH GARMENTS.
1 case CHILDREN'S CLOAKS.
1 case OPERA CLOAKS.
Also a great variety of SQUARE and MANTELET SHAWLS.
P. & E. REILLY & CO., [illegible] Canal street.

Ladies' Shoemakers

WANTED at Mr. [illegible], [illegible] street, Mobile, Alabama. The highest prices will be paid. dec9 3t

Notice.

SHIP C. A. MORRISON, Morrison, master, from Bordeaux, is now discharging. Consignees are hereby requested to attend to the receiving of their goods from the vessel. Goods not permitted within five days from this notice will be stored at the risk and expense of the consignees.
C. CAVAROC & CO., 144 Royal street.

300 BARRELS No. 1 [illegible] orange [illegible]
[illegible] baskets [illegible]
[illegible] baskets Max Sutaine & Co.'s celebrated Champagne.
—Just arrived—
[illegible] Croix rice, new crop
[illegible] barrels [illegible]
[illegible] whisky
[illegible] crushed sugar, Levering's
Western Carolina rice, new crop
In store and for sale by
F. JACOB, DUSSUMIER & CO.,
dec9 45, 47 and 48 Old Levee.

SPIRIT VINEGAR—To cook and wash the face. The action is certain. P. LEVERRIER,
dec9 Sole Manufacturer, 76 Chartres st.

HAIR POMATUM—A superior article for strengthening the hair and destroying dandruff. It, moreover, softens the at [illegible] hair, and may justly be called The Hair Invigorator.
P. LEVERRIER, Sole Manufacturer,
dec9 76 Chartres st.

VIRGINAL VINEGAR—An excellent and refreshing [illegible] for freckles, &c., to be mixed with water before being used, when it remedies the alteration caused by bad paints on the skin. A number of persons, who for ten or fifteen years had used all the other preparations without any success, have been radically cured by this Vinegar within eight or ten days.
P. LEVERRIER, Sole Manufacturer,
dec9 76 Chartres st.

TRIPLE ROSE WATER, superior to that of Paris, and distilled by P. LEVERRIER,
dec9 76 Chartres st.

INVIGORATING WATER FOR THE SIGHT.—This Water restores to the sight its original vigor, cleans the eye, and causes all kinds of inflammation to disappear. It is used in opening the eye in a small bowl, or in a spoon filled with the water.
Sole manufacturer, P. LEVERRIER,
dec9 76 Chartres st.

OUR HYGIENIC PERFUMERY, the only one deserving that name, has been enlarged in every respect.
Besides soaps of all kinds and the best Cologne water, &c., &c., we offer—
Beautifying soap, ambrosial water and toilet vinegar, equal to the Parisian produce; beautifying vinegar, ambrosial do; rose, double pink and pine apple do; superior aromatic vinegar, &c., &c.
We have also on hand a quantity of more useful goods, which are being manufactured and tested, for we have made it a rule never to offer any thing to the public until it has been fully tested. A list of our goods will be shortly published.
P. LEVERRIER,
dec9 76 Chartres st.

LANDING ex ship C. A. Morrison, from Bordeaux, and for sale by the undersigned—120 casks claret, 40 barrels white wine, 1400 boxes Cantenac claret, 800 do St. Julien do, 12 casks Leoville claret, 5 do Haut Sauterne white wine, 98 boxes brandy fruits.
C. CAVAROC & CO,
dec9 8t 144 Royal st

POTATOES—150 barrels Boston Pinkeyes, for seed, landing from ship Marcia.
POTATOES—200 barrels choice Northern London Ladies, for seed, landing from bark Undine.
POTATOES—150 barrels very choice Dykemans and Mercers landing from bark Leland.
DRIED APPLES—A few barrels new Northern, landing from bark Undine.
POTATOES—50 barrels choice Northern Planting, landing and in store.
APPLES—50 barrels large Romanites, Reds and Jennetons, landing from steamboat Hiawatha.
ONIONS—300 barrels choice Boston silver-skins, landing and in store.
BARLEY—150 kegs first quality Northern Pearl.
SPLIT PEAS—25 half barrels first quality Northern, Yellow, landing from bark Undine.
For sale by A. CHOPARD & CO,
dec9 14 Poydras st

Dry Goods for the Mexican Market.

FOR sale in bond by the undersigned, consisting of Platillas, Brittanias, Creas, Estopillas, Silesias, Cambrais, Russia Sheetings, fancy Checks, Sateens, Victorias, Lastings, Prints, Printed Muslins, Imperiales, Madapollams, Printed Handkerchiefs, Verona Handkerchiefs, Ball Thread, Spool Thread, Cottonades, Listados, &c., &c.
O. B. GRAHAM,
dec2 1m 96 Gravier street.

Linen Goods for the City Trade.

RECEIVED per late arrivals from Liverpool, a general supply of assorted Linen and Cotton Manufactures, consisting of Irish linens, linen checks, cambric handkerchiefs, printed linens, linen sheetings, damasks, napkins, cloths, towels, pillow case linen, drillings, fancy shirt fronts, long lawns, diapers, ducks, Hollands, brown and bley linens, shirts and chemises, white and brown linen nettings, tape checks, Union and cotton checks, burlaps, ginghams, cottonades, &c., &c.
O. B. GRAHAM,
dec2 1m 96 Gravier street

JUST LANDING ex ship Trenton, from Marseilles, and for sale by the undersigned: 200 baskets olive oil, Plaguiol, in large and half bottles; 100 boxes fine soap; 150 boxes olives, capers, pickles, &c.; 20 boxes preserved olives in oil; 150 boxes vermouth, Noilly, Riviere and Picard; 25 do cassis du Mont d'Or; 25 do punch; 25 do cherry brandy; 23 do green water, J Fiquet; 200 do Frontignan muscat; 20 casks Roussalon's wine.
HENRY VALETON,
dec2 20 and 22 Bienville st

CHEESE—20 cases Gruyere Cheese, just landing from ship New Hampshire, and for sale by HENRY VALETON,
dec2 20 and 22 Bienville st

OLD WHISKY—200 bbls. Monongahela Whisky;
75 bbls. Bourbon Whisky;
155 do Rye do;
150 do Rectified do;
30 demijohns Scotch do.
For sale by X. LAMBERT,
dec2 62 Magazine st

COGNAC—15 quarter pipes old Cognac, Etienne Roussey;
10 quarter pipes old Cognac, Comandeur & Co;
40 do do do, Edmond Jaulin,
20 eighth do do, very old.
For sale by X. LAMBERT,
dec2 62 Magazine st

SUNDRIES—75 cases Hostetter's Bitters;
50 .. Wolfe's Schnapps;
40 .. Brandy Cherries;
15 demijohns Kirschwasser;
2 barrels ..
1 half pipe Cassis.
For sale by X. LAMBERT,
dec2 No. 62 Magazine st

Champagne..........Champagne.

LANDING ex ship Odessa, from Havre—
75 baskets Champagne, in quarts.
25 do do in pints.
For sale by LOUIS F. MAXENT,
nov30 50 Toulouse st

WINES, BRANDIES, &c.—25 quarter pipes old St. Brice brandy, 1845; 30 do do brandy, Cognac & Martin, La Rochelle, 50 eighth pipes do do; 40 cases, 100 quarter boxes, Nantz sardines in oil; 40 do, 100 half boxes, do do do; 400 boxes claret, St. Julien Medoc; 200 do do, old Chateau Belair; 100 do do, old Haut Brion; 100 boxes fruits in juice; 75 do, 24 glass jars, dried prunes; 25 do do casts; 100 do Swiss Absynth, E Pernod; 10 bbls do do. Landing ex ship Memphis, from Bordeaux, and for sale by
LANATA BROTHERS,
nov30 9 and 11 Jefferson st

LANDING ex ship Trenton, from Marseilles—200 boxes vermouth; 25 do absynth, Pernod; for sale by B. TALAMON,
nov30 181 Royal st

PHELAN'S Improved Billiard Tables, AND COMBINATION CUSHIONS

THE undersigned has just furnished his saloon with the above TABLES, for which he is agent, and will supply them at the shortest notice.
He has also eight very good SECOND-HAND TABLES, just removed from his saloon, a portion of them having marble beds, and all articles in the Billiard line, at the lowest figures. For sale at the SOUTHERN BILLIARD SALOON, 105 Gravier street.
dec8 3m M. M. MILLER.

For Sale.

THE Coffee-House and Grocery Store formerly belonging to Alex. Lagos, corner Royal and Barracks streets. If not sold this week, the whole will be offered at auction on Monday, 15th instant.
dec8 4t

Interesting to Importers.

A. LEBLANC,
United States Bonded Warehouse No. 6,
Nos. 17 and 19 Toulouse Street,
(Between Levee and Chartres streets)

THE central location of this warehouse, and its proximity to the Picayune tier, to the steamboat landing, and to the Custom house, insure speedy action in transportation and exportation entries.
N. B.—Special, large and hermetically closed warehouses for brandies, &c. dec7 1m

NOTICE.

PARTIES holding claims against the steamboat GOV. POWELL and owners will please present the same immediately to the Captain, on board, or to W. A. GORDON & CASTILLO,
dec7 3t 118 Common street.

St. Louis Church of New Orleans.

NOTICE is hereby given to the Pew holders of said Church, to call at my office, No. 20 St. Anthony Square before Monday, 27th December inst., and settle for the amount of their pews for the year 1859, at the same prices as the present year, 1858, and all pews not retained and paid for on said date shall be rented by the undersigned according to custom.
ANT. DUBUC, Secretary.
dec7 To Th Sat 127

Office of the New Orleans and Carrollton Railroad Company, and of the Jefferson and Lake Pontchartrain Railway Company.

NEW ORLEANS, December 24, 1858.
THE annual election for Directors of these companies will be held, according to law, on MONDAY, the 3d of January, 1859, between the hours of 10 A. M. and 2 P. M., at the office, No. 18 Baronne street. ALBERT G. BLANCHARD, Secretary.
dec2 Tu&Mon 1d

GREAT SACRIFICE! GREAT SACRIFICE!
SILKS! SILKS! SILKS!
DRESS GOODS! DRESS GOODS!
CLOAKS! CLOAKS!
EMBROIDERIES!

THE undersigned, having purchased too largely in Europe and New York, at low prices, will offer their entire stock at a SACRIFICE, that is, a price much below cost. So as to avoid confusion, all the goods will be marked in KNOWN NUMBERS. The ladies will be able to see for themselves that all the articles advertised here below are in the store.
Fancy Check Silks, at 45 cents, worth 75.
[illegible] Robes a Quilles and Flounced, at half their value.
100 Valencia Dresses, with Chenille Flounces, at $6, worth $15.
[illegible] Robes a Quilles Eugenie, at $2 50 and $3, which have never been sold less than $5.
Merinoes, all colors, at 25 cents.
250 pieces Satin de Laine, at 20 cents, worth 40.
500 pieces 4-4 Scotch Plaids, at 20 cents.
450 pieces scotch Plaids, at 15 cents.
Plain all wool Delaines, a very fine article, at 30 cents, worth 50.
We shall offer all our new stock of handsome Circular Shawls of all colors and styles;
Delaine Robes a Quilles and a Lez, below cost price.
Embroidered Collars, Bands, Handkerchiefs and Sets.
Cloaks, at $2 50, $3 and $5.
Ribbons and Talmas will be sold at a sacrifice.
Table Cloth, all linen, at 50, 60, 75 and 93 cents.
Damask Cloth and Napkins in the same proportion.
Rugs all styles at $2 50 and $3.
Merino Blankets, 10-4 to 13-4, from $1 50 to $7.
Fine Kentucky Jeans, from 6 cents to 15 cents.
[illegible] LARCUSSINI & CO.,
Carrollton Stores, corner [illegible] and Baronne.
P. S.—The above sale will be [illegible] Monday, 6th of December.
dec[illegible] [illegible] & CO.

Extensive Assortment of Jewelry, WATCHES AT A REDUCTION.

P. N. RIVERA,
106 ROYAL STREET corner of St. Peter,
HAS just received from Europe a large [illegible] assortment of fine Jewelry [illegible] Watches, which he intends to [illegible] of at the lowest market prices. Public attention is [illegible] DIAMOND SETS, such as Finger rings, Bracelets, Ear rings, Brooches, Studs, &c., &c., and also fine Gold Watches ornamented with Diamonds, chains, new styles, wedding sets and all kinds of gold, silver and plated ware, cups and [illegible] of the most approved style.
He [illegible] to those [illegible] who [illegible] recommended by his long experience in the trade, has always been carefully [illegible] in many cases.
None but first class workmen are employed by Mr. RIVERA. dec8

The Southern Oil Company.

THE undersigned [illegible] SOLE AGENTS for the sale of Oils manufactured by the SOUTHERN OIL COMPANY'S Factory at Mobile, are now prepared to furnish
Machinery Oil
warranted equal to WINTER STRAINED LARD OIL, for the use of machinery.
Paint Oil,
Suitable for every description of PAINTING, and for ALL COLORS, except white or extreme light shades.
Gas Oil,
Manufactured expressly for the portable gas apparatus.
Deck Oil,
Of superior quality, for decks of ships and steamboats.
Navy Pitch,
Which will be found of superior quality, perfectly clean and free from all mixtures.
The Machinery Oil is guaranteed when purchased of any regular agent of the company.
For sale by the resident agent at the works in Mobile, and by G. C. BOGERT & CO., Agents of the Company,
dec4 1y 70 Camp street, New Orleans.

At Cost Price—On Account of Liquidation—Positive Sale.

MRS. O. LELIEVRE & CO.,
210 AND 174 ROYAL STREET

RETIRING from business, their immense stock, consisting exclusively of fresh goods lately received from Paris, will be sold at COST.
The attention of purchasers is particularly called to their CHRISTMAS and NEW YEAR'S GIFTS, which are to be exhibited in a few days and sold also AT COST on the above days.
The public are respectfully invited to call and judge for themselves. dec6

G. DUHAMEL,
OPTICIAN,
40 (formerly 50) CHARTRES STREET.

RECEIVED, a number of STEREOSCOPIC VIEWS of all countries, on glass and paper, Groups of Domestic Life, Monuments, &c., together with the latest Instruments.
SPLENDID CHRISTMAS GIFTS.
Constantly on hand, Spectacles of every description, and everything for all sights, manufactured with care.
His Pebble and Common Glasses, prepared for him especially, are guaranteed in every respect.
Engineers and Painters' Instruments, do for schools, &c.
Instruments repaired by skillful workmen.
Manufacture of Sugar Thermometers.
Opera Glasses, from $4 to $60.
A large selection of Duchess Lorgnettes, with 12 glasses, guaranteed perfect.
A large variety of Marine and Land Spy Glasses, of Microscopes Steam Gaugers, &c. dec6

NOTICE.
Estate of David Sidle and Wife.

ANY creditors of the successions of David and Harriet Sidle, deceased, are hereby notified to present their claims for payment, at the office of Octave de Armas, notary public, No. 144 Royal street, on or before the 15th inst.
December 3, 1858. dec4 5t

For Sale,

A FINE ONE-STORY HOUSE, in the Third District, near Esplanade street, suitable for a large family. Apply to P. F. WILTZ,
dec3 12t 121 Exchange Alley.

TO THE LADIES
Who are fond of Splendid Articles, and who wish to get them Cheap.

THE undersigned have the honor to inform the ladies that they will have for sale THIS MORNING—
397 SILK FROCKS,
with double skirts, of the latest fashion.
Unforeseen circumstances have prevented those articles from reaching here sooner.
Consequently, we shall sell at $25 apiece those 397 Silk Frocks, with double skirts, which have cost in Paris 120 francs, without discount.
We have also received, by the same arrival, an ASSORTMENT OF EMBROIDERIES,
Which comprise the richest dresses that could have been gotten up by French industry.
All these beautiful articles will be sold at a reduction of 50 per cent.
Our light Silk Frocks, for young ladies, will be sold so low that it is not worth mentioning it.
LAZARE & LEVASSEUR,
dec2 8 and 10 Chartres street, near Canal.

ABSYNTH, CHAMPAGNE, &c.—100 boxes Swiss absynth, E. Pernod, 500 3 gallon demijohns; 50 baskets champagne wine, quarter bottles, Loforestier Fils; landing ex ship Mataro, from Havre, and for sale by LANATA BROTHERS,
dec7 9 and 11 Jefferson st

GREEN PEAS AND MUSHROOMS—100 cases, 50 half boxes, plain green peas, Briant; 50 do, 50 half do, do mushrooms, do; landing ex ship Mataro, from Havre, and for sale by
LANATA BROTHERS,
dec7 9 and 11 Jefferson st

GRUYERE CHEESE—20 tons Swiss Gruyere cheese, landing ex ships Mataro and Odessa, and for sale by LANATA BROTHERS,
dec7 9 and 11 Jefferson st

COGNAC, WINES, &c.—40 quarter pipes Cognac, Jean Louis, 1811;
50 quarter pipes Cognac, C Jobit & Co;
20 do do do Otard, Dupuy & Co;
25 do do do Alex de Monteziin, 1840;
40 casks Family Claret;
20 do Chateau Beychac;
200 boxes superior Cherries;
53 baskets Imperial Champagne Wine, quarts;
25 do do do do, pints;
30 do Cabinet do do, qr bot;
100 do Anchor do do, quarts;
50 do do do do, pints;
75 do Diamond do do, quarts;
25 do do do do, pints.
In customhouse stores and entitled to debenture, for sale by J & J TARDOS,
dec6 31 Old Levee st

WINE IN CASKS—1034 casks Margaux, landing ex ship Sheffield, from Bordeaux. For sale by J. & J. TARDOS,
dec4 31 Old Levee st

WINES IN CASKS—1034 casks Margaux, landing ex ship Sheffield, from Bordeaux, and for sale by J & J TARDOS,
dec6 31 Old Levee st

ENTES PRUNES—Landing ex ship Aramede Snow, from Bordeaux—60 cases, one dozen each, in glass jars and paper boxes, for sale by
QUEYROUZE & LANGSDORFF,
dec6 13 and 15 St. Louis st

WHALE OIL—10,000 gallons winter bleached, for sale by VOORHIES, GRIGGS & CO,
dec6 15 Tchoupitoulas st

STARCH—500 boxes T. & G. Fox's refined pearl, for sale by VOORHIES, GRIGGS & CO,
dec6 15 Tchoupitoulas st

LARD OIL—40 barrels winter-strained, for sale by VOORHIES, GRIGGS & CO,
dec6 15 Tchoupitoulas st

HAMS—200 tierces sugar-cured and plain canvassed, for sale by VOORHIES, GRIGGS & CO,
dec6 15 Tchoupitoulas st

Notice to Builders.

SEALED PROPOSALS for the erection of a School House on Mandeville street, according to plans and specifications deposited at the City Notary's office, No. 43 Royal street, between Bienville and Customhouse streets, will be received from the 1st to the 10th of December. Apply from 9 to 3 o'clock.
By order of the Building Committee of the Third District School Board.
EUG. D. CUVELLIER,
dec1 t10 Superintendent.

Succession of Louis A. Marchand.

THE creditors of this succession are notified to present their claims without delay to the undersigned, at Nos. 16 and 18 Conti street.
R. BELTRAN,
dec2 7t Administrator.

Copartnership Notice.

HAVING associated with me, in the auction business, Mr. R. H. MONTGOMERY, the business will hereafter be conducted under the name and style of JULIAN NEVILLE & CO.
JULIAN NEVILLE.
New Orleans, November 27, 1858. dec1 1m

G. JAQUET,
53 .... ST. PETER STREET 53
BETWEEN CHARTRES AND ROYAL STREETS.

HIS numerous customers and the public are informed that they will constantly find in his establishment, besides his SNUFF TOBACCO, already so favorably known, an extensive variety of—
Louisiana, Havana, Virginia and Maryland Smoking Tobacco.
Choice Havana Cigars and Paper Cigars.
Chewing Tobacco, Perique ditto, Oil and superior articles.
Meerschaum Pipes and Clay ditto. Stems of various descriptions.
Bladder and Leather Tobacco Pockets.
Snuff Boxes, Cigar and Paper Cigar Cases, &c., &c.
For sale, wholesale and retail, at the lowest prices.
dec1 1m

LESSONS ON THE PIANO.

MISS ROMEY, from Paris, and recently from Mrs. Desrayeaux's Academy, offers her services to families as teacher on the Piano. Apply at Nos. 32 and 58 Royal street. nov30 1m

THE subscriber is now receiving at his Wholesale Drug Store a large assortment of FRESH DRUGS, Herbs, Flowers, Chemicals, Glassware, &c.
Iodide of Potassium
Creosote,
Sub. Nit. Bismuth,
Oxyd of Bismuth,
Bromine—assorted extracts,
Sulph. Quinine,
Chemical Apparatus, Retorts, &c.
Also a large supply of Copal and Black Varnish, Japan and Demar Varnish, to be sold at wholesale on the most moderate terms.
nov27 1f B. JOURDAN.

Great Bargains in Muslin and Lace Curtains.

WE have now on consignment, 1200 pairs extra long and wide Muslin and Lace Curtains, of ordinary to very fine quality, which we will sell fifty per cent. less than usual prices.
P. & F. REILLY & CO.,
nov26 [illegible] Canal street.

For Sale.

A FAMILY of three CREOLE SLAVES—a girl woman thirty two years of age, together with her three children, six, four and two years and six months old. Said woman is a good cook, washer and ironer, and an excellent seamstress. House servant, fully guaranteed against the vices and diseases proscribed by law. Apply at No. 112 Customhouse street. nov26

Southern Fire-Proof Roofing Company

OFFICE No. 85 ST. CHARLES STREET

LETTERS PATENT from the United States having been granted us on the 23d day of March, 1858, for a Composition known as the "SOUTHERN FIRE-PROOF ROOFING," [illegible] superior to any ever patented—cheaper by at least 45 per cent. than any other Roofing—
WE OFFER FOR SALE THE RIGHTS
FOR COUNTIES, PARISHES, STATES, and TERRITORIES, on very liberal terms.
WE WILL RECEIVE ORDERS
and Contracts for Roofing Cotton Gins, Sugar Houses, Warehouses, Railroad Depots, Mills, City and Country Dwellings, Steamboats, &c.
In all instances, our work is fully guaranteed.
Our Roofing Material is put up in barrels, and can be shipped to persons in the country or elsewhere, wishing to use it, with printed directions, by which they are enabled to apply it with perfect success.
Parties by addressing us can obtain our Circular and Directions, and receive any further information they may be pleased to ask.
GLENNON, COLEMAN & CO.,
nov12 1m No. 85 St. Charles st., New Orleans.

"THE SHADES."

ON St. Peter street, opposite the First District Court room, is now [illegible] ready for the reception of the public. A FREE LUNCH will be set EVERY DAY at 10 A. M. The stock of Liquors has been carefully selected and contains the finest brands to be found in the city.
nov29 1m B. M. [illegible]

NOTICE.

ALL persons having claims against the estate of the late JOHN F. LAVIS will please present them for examination to the Administrator, WILLIAM A. GORDON, or to the undersigned, attorneys of the succession.
WHITAKER & FELLOWS,
nov18 5t 1m [illegible] Exchange Alley.

JEWELRY.

LOUIS MUH,

HAVING recently received a large and beautiful stock of JEWELRY and SILVER WARE, in order to offer to his numerous customers and the public [illegible] the same DISCOUNT of 10 per cent. [illegible] of diamonds and fine silverware, [illegible] plated ware, until the last of May next, when he WILL SELL OUT ENTIRELY, to retire from business at an enormous sacrifice.
It is needless to enumerate the articles, as his establishment is well known as keeping every thing in the jewelry line and of the best quality. Persons wishing to buy a good, handsome or [illegible] present, [illegible] at his store, No. 14 [illegible], where is kept and sold at ASTONISHING LOW RATES for reasons as above mentioned at
No. 14 Chartres street, New Orleans.
nov23 3m LOUIS MUH.

Dissolution.

THE firm of ADLER & QUENTELL, of this city, is hereby dissolved by the death of Mr. C. QUENTELL. The undersigned, surviving partner, will continue the Exchange Brokerage business on his own account.
S. J. ADLER.
New Orleans, Nov. 1, 1858. nov2tf

J. B. WALTON,
AUCTIONEER AND APPRAISER,
No. 10 Bank Place,

HAVING removed to his present location, begs to inform the public that he is prepared for the transaction of every business in his line, and solicits the favors of his friends in the sale of Real Estate, Slaves, Bank and other Stocks, Cargoes, &c.
Out door Sales and Sales of Merchandise will have the particular and personal attention of the advertiser. nov27tf

TO THE LADIES.
Monday, November 15th.

OPENING OF
10,000 YARDS CHALLIES, a new article, at 25c.
5,000 yards Foulards, pure wool, at 50c.
5000 do French Merinoes, at 50c.
5000 do Black Silk at 75c.
2000 do Colored Silk, at 75c.
VALENCIA LACES, very low.
ALSO—An extensive assortment of DRESS GOODS, new styles, EMBROIDERIES, SHAWLS, CORSETS, CAMBRIC HANDKERCHIEFS, CURTAIN GOODS, French Blankets, Table Sets, Linens, &c., &c.
N. B.—A full and complete assortment of Gentlemen's Furnishing Goods, such as Cassimeres, Cloths, Cottonades, Hunting Velvet, &c., &c.
B. TIBLIER,
nov13 2m corner Dumaine and Conde sts.

Houses to Rent.

A TWO-STORY Brick Dwelling House on Common street, No. 265.
A two-story Brick Dwelling House on Common street, No. 267.
A two-story Brick Dwelling House on Common street, No. 262.
A two-story Brick Dwelling House on Gravier street, No. 267.
A three-story Brick House on Poydras street, No. 197.
A House on Gallatin street.
Apply to EUG. ROCHEREAU & CO.,
dec4 17 and 19 St. Louis street.

Jouvin Gloves for Ladies,
AT $1 A PAIR

500 DOZEN genuine Jouvin Gloves, from the house of Jouvin & Co.—gold medal prize, &c.—at $1 a pair for ladies, and $1 25 for gentlemen. LION & PINSARD,
54 and 55, [illegible], and 66 and 68 Royal st,
dec3 corner Bienville

CARPET WAREHOUSE,
19 .... CHARTRES STREET .... 19.

JUST received from England and the North, a very large and rich assortment of MEDALLION, VELVET, WILTON, TAPESTRY, BRUSSELS, THREE-PLY, INGRAIN, DUTCH AND HEMP CARPETING;
FLOOR OIL-CLOTH, Thin, Medium and Heavy, in Marble, Oak and Chintz Colors;
DRUGGET and LINEN CRUMB CLOTH, of all widths;
WINDOW SHADES, CHINA and COCOA MATTINGS.
At prices much below previous years' rates.
A. BROUSSEAU & CO.,
oct18 19 Chartres street.

NOTICE.

THE undersigned informs the merchants and citizens generally that the NEW ORLEANS COMMERCIAL READING-ROOMS, at the corner of St. Charles and Common streets, are now open to subscribers, and takes this opportunity of inviting all captains and pursers of vessels, captains and clerks of steamboats to visit the Rooms, free of charge.
All strangers, introduced by subscribers only, are free for one month.
Mr. H. O. HALL is duly authorized to solicit subscriptions throughout the city, and collect the same.
A list is also open at the Rooms, and at the wine and liquor store No. 110 Common street.
The Rooms are under the superintendence of Mr. CHAS. MIFFLIN, and will be open from 8 o'clock, A. M., until 10 P. M.
nov17 WTFtjl F. W. COELER, Proprietor.

G. LAVIE,
St. Charles street, No. 21, between Canal and Common streets.

RECEIVED by late arrivals from Europe a full and complete assortment of—
All Linen Shirts, and Shirts with linen bosoms, [illegible] Charvet;
Colored Shirts, latest style, Charvet;
Flannel, Merino and Cotton Drawers;
Do do do Undershirts.
Do do do Half Hose.
Kid Gloves, Jouvin & Co.;
Beaver, Woolen, Merino and Cashmere Gloves;
Silk Gloves, all descriptions;
Lined Silk Gloves; Kid Satin Gloves;
A varied selection of Square Cravats, Scarfs and Cravat Collars;
White and Figured Cambric Handkerchiefs;
Canes, Umbrellas, Cutlery, Perfumery, Fancy Goods, &c., &c. nov29

TO FAMILIES.
Chocolate..........Chocolate.

500 boxes of that delicious Cream Chocolate from the celebrated manufacture of Masson, Paris, for sale by the pound.
nov29 G. LAVIE, 21 St. Charles street.

Meerschaum Pipes.

AN extensive selection of Meerschaum Pipes, of new and plain shapes, has just been received by G. LAVIE,
nov29 21 St. Charles st.

Family Groceries, &c.

50 BARRELS WHALE OIL;
100 barrels Lard Oil;
40 .. Cotton Seed Oil;
200 pockets Java Coffee;
100 barrels No. 3 large Mackerel,
75 .. No. 3 small ..
25 .. No. 2 ..
600 boxes Winchester Soap;
25 tierces Carolina Rice,
100 boxes fresh Codfish;
25 firkins extra choice Goshen Butter,
250 barrels Rectified Whisky, landing;
100 boxes Italian Vermicelli and Macaroni;
500 .. Layer and M. R. Raisins;
And a general assortment of Western and French produce. F. JACOB, DUSSUMIER & CO.,
nov13 Nos 45, 47 and 48 Old Levee street.

FLOUR—118 barrels St. Louis double extra Swan Mills, just received and for sale by
BORNIO & BROTHER,
dec6 34 Gravier st

Hope Insurance Company of New Orleans
Office, corner of Canal street and Exchange Place

NEW ORLEANS, August 6th, 1858.
AT a general meeting of the Board of Directors, held this day, it was resolved that, from and after this date, a return of FIFTEEN PER CENT. be made on all premiums to parties insuring in this Company.
The above RETURN PREMIUM of FIFTEEN PER CENT. will be paid in CASH, this Company issuing no scrip.
HENRY PEYCHAUD, President.
S. PLASSAN, Vice President.
LOUIS BARNETT, Secretary.
DIRECTORS.
S. Plassan, Thos. N. Blake,
C. H. Kernion, B. Sautre,
A. Laforest, A. Xique,
P. Malochee, Geo. Heaton,
H. Peychaud. au7

Office of the Louisiana Tehuantepec Co.,
45 CARONDELET STREET
New Orleans, November 22, 1858.

PURSUANT to a resolution of the Board of Directors, notice is hereby given that the books of subscription to the capital stock of this Company will be opened at their office, No. 45 Carondelet street, on TUESDAY, the 23d November, 1858, from the hours of 9 A. M. to 3 P. M., under the superintendence of the following named Commissioners:
Messrs. Ambrose Lanfear, Wilhelmus Bogart, George Urquhart, Geo. M. Pinckard, J. P. Harrison and John Goodrich.
Under the provisions of the charter, the shares are one hundred dollars each, and the payments to be made on the stock subscribed are as follows: Ten per cent. at the time of subscribing; ten per cent. in sixty days thereafter, and ten per cent. in ninety days thereafter. But no instalment of the stock shall be called for after the payment of thirty per cent. thereon, until at least one-third of the Railroad shall be completed, and not even then unless called for in conformity with resolutions previously passed by the stockholders at a meeting duly convened for that purpose.
nov23 1f L. HEYLIGER, Secretary

OFFICE OF THE COMMISSIONERS OF THE CONSOLIDATED DEBT OF NEW ORLEANS.
New Orleans, October 21, 1858.

BY virtue of the 37th section of the act of the Legislature of the State of Louisiana, entitled "An act to consolidate the city of New Orleans and to provide for the government and administration of its affairs," and for the purpose of paying the debt maturing in 1859—
Sealed proposals will be received at this office until the 30th day of December, 1858, for the purchase of one hundred and twenty (120) bonds of the city of New Orleans, for the sum of one thousand dollars each, maturing during the year 1892, with interest coupons attached thereto, at the rate of six per centum per annum, payable semi-annually in the city of New York.
Proposals to be endorsed "Bids for the purchase of bonds of the city of New Orleans," and addressed to O. DeBUYS, Secretary.
Commissioners.
Hon. Gerard Stith, Mayor. A. Landry, Chairman.
Thos. Theard, Controller. J. Magioni, Chairman.
Adam Giffen, Treasurer.
oct22 t30Dec O. DeBUYS, Secretary.

Bank of America.

NOTICE is hereby given that an election will be held at the Banking House of this Institution, on WEDNESDAY the 15th December, from the hours of 9 A. M. to 2 P. M., for the purpose of electing Thirteen Directors to serve for the ensuing year in conformity to article 8th of the charter.
nov13tdec15 AM. FORTIER, Cashier.

LADIES' PATTERN
EMPORIUM OF FASHION!
MRS. CADY,
DRESSMAKER,
Corner of Canal and Chartres streets,
Over Mullen & Co.'s store,

HAS always on hand Patterns of Cloaks and Mantillas, new and graceful Basque Waists, a great variety of new and very elegant Sleeves.
—ALSO—
A variety of beautiful and appropriate designs for Ladies' Wrappers, Capes, Berthes, Hoods, Sacks, Under Garments, &c., including bridal, opera, evening, home, promenade and costume Dresses of elegant and appropriate designs.
THE CHILDREN'S DEPARTMENT
Is unusually full and attractive, among which are included a variety of Misses and Boys' Over Dresses of entirely new design, adapted to all ages, materials and variety of nomate, also, Boys and Misses' Aprons, Capes, Mantles and Sacks.
BOYS' PLAIN AND FANCY SUITS.
Also, appropriate patterns of every conceivable article connected with an infant's first wardrobe, also for one year old and upward.
She also manufactures to order ALL THE ABOVE NAMED ARTICLES, having every facility for doing work with dispatch and in the best manner possible. nov24 1m

MADAME LA ROSE,

THE STAR HAS ARRIVED.
And invites the Ladies and Gentlemen to call at No. 203 CANAL, CORNER OF RAMPART street, where she will relate to them the Past, Present and Future of their lives.
Price—For gentlemen $2; ladies only $1.
nov24 1m

The Great Coal-Oil Lamp.

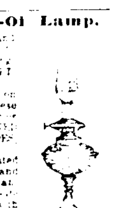

FOR SAFETY, economy and convenience, is superior to any lamp in use, for reading, writing or sewing, giving a SOFT STEADY and CLEAR light.
The subscriber will keep on hand a large variety of these LAMPS adapted from the parlor to the kitchen, also the REFINED COAL OIL, CANS, SHADES, WICKS and CHIMNEYS.
He has also the celebrated NON EXPLOSIVE CAMPHENE and SPIRIT GAS LAMPS and lanterns, warranted perfectly safe from accident, when used with the safety-can.
These Lamps are the best in use for lighting churches, halls, saloons, &c.
Camphene and Spirit Gas by the barrel or gallon. Rosin Oil for lubricating, by the barrel or gallon, manufactured by the Southern Oil Company, at Mobile. ARTEMON HILL,
nov8 3m 28 Camp street, New Orleans.

TATTERSALL'S EXCHANGE,
(LATE BOSTON S[illegible])
No. 80 St. Charles street.
William H. Martling, Proprietor.

HAS the pleasure of announcing to his friends and the public that he has refitted and reopened this old and popular establishment with the choicest of wines, liquors, &c.
A superior warm lunch provided daily. nov[illegible]

RUFUS WAPLES [illegible] R. RUSTIS.
WAPLES & RUSTIS,
ATTORNEYS AT LAW,
Have removed to 27 Commercial Place, three doors from St. Charles street. nov8 1f

Copartnership.

THE undersigned have formed a copartnership under the style of Piaggio & Viosca, at No. 38 Conti street, for the transaction of the general importation and commission business.
GIO. BATTA PIAGGIO, of Genoa.
J. VIOSCA, Jr., of New Orleans.
New Orleans, Nov. 27th, 1858. nov29

FALL AND WINTER STOCK
OF
BOOTS, SHOES AND HATS,
NOW RECEIVING BY
FROST & CO.,
WHOLESALE SHOE AND HAT WAREHOUSE,
No. 10 Magazine street,
(Between Canal and Common streets, New Orleans.
Country merchants are respectfully solicited to examine our stock nov16 3m

C. & E. ROLLING,
(SUCCESSORS TO P. ROY)
Wholesale & Retail Grocers,
DEALERS IN WINES,
Foreign and Domestic Liquors,
NO. 40 OLD LEVEE STREET, NEW ORLEANS,
nov2 d&c1 BETWEEN BIENVILLE AND CONTI

Gas Fixtures.
HENDERSON & GAINES,
100 CANAL STREET,

ARE NOW OPENING a complete assortment of Gas Chandeliers, Pendants, Brackets &c., of English and American manufacture, ranging from the lowest priced upwards. When desired, they will be put up without extra charge.
sep4 Tu Th Sa tf

RICE—40 tierces prime new Carolina, in store and for sale by DONNELLY, BEZZINA & CO,
dec6 68 and 70 Tchoupitoulas st

POTATOES—2000 bbls choice Northern, in store and for sale by DONELLY, BEZZINA & CO,
dec6 68 and 70 Tchoupitoulas st

PEARL BARLEY—20 kegs fresh, just received in store and for sale by DONNELLY, BEZZINA & CO,
dec6 68 and 70 Tchoupitoulas st

SPLIT PEAS—20 kegs fresh, just received in store and for sale by DONNELLY, BEZZINA & CO,
dec6 68 and 70 Tchoupitoulas st

HAVANA TOBACCO—58 bales just arrived by brig Brownsville, and for sale by ANT. COSTA & CO,
dec4 16 Customhouse st

PASTES—10 packages anchovy and shrimp, from Cross & Blackwell, ex ship R B Sumner, for sale by E J HART & CO,
dec3 77 and 79 Tchoupitoulas st

PORTER AND ALE—400 casks Bass, Byas, Barclay and Perkins, landing ex ship R B Sumner, for sale by E J HART & CO,
dec3 77 and 79 Tchoupitoulas st

PIE FRUIT—40 casks, Cross & Blackwell, landing ex ship R B Sumner; for sale by E J HART & CO,
dec3 77 and 79 Tchoupitoulas st

NOW LANDING from ship Aramede Snow, from Bordeaux—
50 cases assorted fruits,
50 .. apricots in brandy, [illegible] & Son.
8 cases, 25 baskets each, extra anisette, Chauvet
10 .. six 2 litre jars each, fruits in brandy.
250 .. red wine, St. Julien Medoc.
250 .. St. Estephe ..
16 casks .. Cantenac, for families,
8 .. .. superior,
100 .. St. Julien Medoc.
For sale by X. LAMBERT,
dec2 62 Magazine street.

PIPER HEIDSIECK—75 baskets Champagne wine, genuine, in quarts and pints; for sale by TH. BAILLY BLANCHARD & CO,
nov30 15t New 39 Old Levee st

SARDINES IN OIL—100 cases, half and quarter boxes, Nantz and Rochelle. For sale by TH. BAILLY BLANCHARD & CO,
nov30 15t New 39 Old Levee st

LINSEED OIL—2500 gallons linseed oil, Judd's; for sale by TH. BAILLY BLANCHARD & CO.,
nov30 15t New 39 Old Levee st

PATENT LEATHER—25 dozen, assorted sizes, for sale by TH. BAILLY BLANCHARD & CO.,
nov30 15t New 39 Old Levee street

CHAMPAGNE—100 baskets Anchor brand Champagne Wine of B. & E. Perrier, of Chalons-sur-Marne; for sale by TH. BAILLY BLANCHARD & CO.,
nov30 15t New 39 Old Levee st

COGNAC PELLEVOISIN—85 packages of this well-known Rochelle brand, in half, quarter and eighth pipes, landing ex ship Aramede Snow; for sale by TH. BAILLY BLANCHARD & CO.,
Sole agents and importers,
nov30 15t New 39 Old Levee st

AMUSEMENTS.
PLACIDE'S VARIETIES.

[illegible] Mr. [illegible]
[illegible] Mr. [illegible]

FOURTH NIGHT OF THE HIGHLY TALENTED COMPANY.

THURSDAY EVENING, December [illegible], will be repeated Shakespeare's comedy, MUCH ADO ABOUT NOTHING.—Benedick, Mr. George Jordan; Don Claudio, Mr. A. H. Davenport; [illegible], Mr. Plunkett; Don Pedro, Mr. [illegible]; Dogberry, Mr. Mark Smith; Verges, Mr. John Sefton; [illegible] Mr. T. F. Morris; Seacoal, Mr. Leeson; [illegible], Mr. Gourlay; Borachio, Mr. Ward; Conrade, Mr. [illegible]; Sexton, Mr. Boyd; Oatcake, Mr. Douglas; Friar, Mr. Nichols; Watchman, Mr. Brower; Beatrice, Mrs. [illegible]; Hero, and Margaret, by the sisters Misses [illegible].
[illegible] To conclude with [illegible] CHINESE PAS [illegible] by Mlle [illegible], during the evening a variety [illegible] of AIRS and OVERTURES [illegible] TURNING THE TABLES.

PRICES—[illegible] Second Tier and Parquette, 50c; [illegible] Private Boxes $[illegible].
Doors open at [illegible]—Performance to commence at [illegible].
[illegible] can be [illegible] where places may be secured.

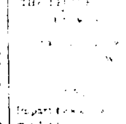

Spalding & Rogers's
AMPHITHEATRE
MUSEUM.
Spalding & Rogers's
NEW [illegible]

THIS [illegible] the greatest Equestrian Exhibition [illegible].
Performances EVERY NIGHT, and EVERY SATURDAY and SUNDAY [illegible].
Admission [illegible] cents; Children and Servants [illegible].

ST. CHARLES THEATRE.

[illegible]
THURSDAY EVENING, [illegible] will be performed [illegible] OTHELLO—Othello, Mr. Anderson; [illegible]
To-Morrow—Benefit of Mr. ANDERSON [illegible].

AT ODD FELLOWS' HALL
DR. HALE'S
Illustrated Lectures on Electro-Biology.

[illegible]

FORMING a series of the most wonderful [illegible] mental [illegible] ever witnessed [illegible] entertainment [illegible].

[illegible]
INTERESTING AND INSTRUCTION.
[illegible]
CROWDED HOUSES.
For months in [illegible], compared with [illegible].
Dr. HALE [illegible] citizens of New Orleans [illegible].
THE [illegible]

[illegible] MENTAL [illegible]
These [illegible] after years [illegible].
[illegible]
TWENTY [illegible]
[illegible]
AS A REMEDIAL AGENT [illegible] Neuralgia, Rheumatism [illegible] Nervous Diseases [illegible] system of medicine [illegible].
For [illegible]
Admission [illegible] cents.

VANNUCHI'S MUSEUM,
107 St. Charles Street.

[illegible]

Wanted

[illegible]

Cook Wanted.

WANTED—A [illegible] COOK—[illegible] Apply at No. [illegible] street.

HARDWARE.

[illegible]

S. ANTHONY [illegible] streets [illegible] Hardware [illegible]

Twenty Dollars Reward

WILL be paid [illegible] a [illegible] street [illegible] woman [illegible] CHINA, forty years of age [illegible] speaks English, French [illegible] and French. [illegible] had a sore on the right [illegible] She ran [illegible] Mary.
nov27 [illegible]

Millinery and Latest Style Goods.

MLLE. SOPHIE,
60 .... CHARTRES ST. 60
Between Custom House and [illegible] streets.

RESPECTFULLY [illegible] New Orleans [illegible] from Paris [illegible] NEXT, 23d [illegible] by herself with the [illegible] care [illegible]

TOBACCO.
La Belle Creole 10s and 5s.
ESSENCE DE MIEL.

THESE extra fine and celebrated 10s and 5s are always on hand, and for sale by
PATTON, SMITH & [illegible]NAM,
mb19tf corner Tchoupitoulas and Gravier sts

LEA & PERRINS
CELEBRATED
WORCESTERSHIRE SAUCE,

PRONOUNCED BY CONNOISSEURS TO BE THE "ONLY GOOD SAUCE," AND APPLICABLE TO EVERY VARIETY OF DISH.

EXTRACT of a Letter from a Medical Gentleman, at MADRAS, to his BROTHER at WORCESTER, May 1851: "Tell LEA & PERRINS that their SAUCE is highly esteemed in India, and is, in my opinion, the most palatable, as well as the most wholesome Sauce that is made."

EXTENSIVE FRAUDS.
The only Medal awarded by the Jury of the New York Exhibition for Foreign Sauces, was obtained by LEA & PERRINS for their WORCESTERSHIRE SAUCE, the world wide fame of which having led to numerous FORGERIES, purchasers are requested to see that the names of "LEA & PERRINS" are upon the Wrapper, Label, Stopper and Bottle.
LEA & PERRINS will proceed against any one infringing, either by manufacturing or vending Spurious Sauce, and have instructed their correspondents in various parts of the world to advise them of any infringements.
Sole Wholesale Agents for the United States
John Duncan & Sons,
405 Broadway, New York.
A stock always in store. Also orders received for direct shipment from England. [illegible]

To Rent.

FROM 1st October, Store No. [illegible] Chartres street. Apply to [illegible] D. ROGERS,
jy2 tf No. 45 Camp street

CLARET—12 casks family claret, landing ex ship Aramede Snow, from Bordeaux, and for sale by PREAUX & COUTURIE.
nov30 Nos. [illegible] and [illegible] Gravier st

HAVANA TOBACCO—60 bales Vuelta le Abajo just landed from schooner Suffolk, and for sale by BORNIO & BROTHER,
dec1 34 Gravier st

LANDING ex ship Memphis, from Bordeaux—60 casks Claret, Chateau Margaux, 10 qr pipes Brandy, J. Boureau, 4th proof, 5 eighth do, C. Trinchon & Co. For sale by J. N. CURIEN,
nov30 23 Toulouse st