Ventes judiciaires.

COUR DES ÉCHEVINS.

Paroisse St. Charles.

ETAT DE LA LOUISIANE.

Lundi seize du mois de Février prochain, en vertu d'un ordre de la Cour des Preuves de cette paroisse, à onze heures du matin, et sur l'habitation ci-après décrite, il sera vendu par le juge de la dite paroisse Boncan et au plus haut enchérisseur, les objets suivans, dépendans de la succession de feu Dame Louise Fortier, épouse séparée de biens et de corps de Mr. Louis Sabine, maintenant rétablient en France ; savoir:

Une habitation établie en sucrerie, sise en cette paroisse bord la rive droite du fleuve, à environ 8 lieues de la ville, ayant 32 arpens de face au dit fleuve sur 40 de profondeur, et ouvrant d'environ 13 degrés, avec tous les bâtimens qui sont dessus sans exception ; la dite habitation bornée dans sa partie supérieure par une [illegible] nue sous le nom de A. Baron, maintenant la propriété de Mr. Joseph Giraud, et dans sa partie inférieure par une petite habitation appartenant à la succession de Madame Sabine.

Après 40 paires de bœufs de tire, 40 vaches laitières, 80 bêtes à cornes de un à quatre ans, 100 moutons, 60 chevaux [illegible], 8 bœufs et le reste qui se trouvent sur l'habitation, toutes les ustensiles, les charrues, chaînes, tombereaux etc. qui s'y trouvent [illegible] et 100 Esclaves attachés, tant à l'habitation [illegible] qu'il serait trop long de nommer et de détailler, parmi lesquels se trouvent des domestiques, des cochers, des charretiers, laboureurs, tonneliers, charpentiers, maçons, sucriers, cuisiniers, bûchilleurs, en nombre suffisant pour le service d'une grande habitation, et dont on pourra prendre connaissance sur les lieux avant la vente.—L'habitation des nègres, les animaux, les autres objets ci-dessus énumérés et autres dépendances de la dite habitation sucrerie seront vendus en un seul lot.

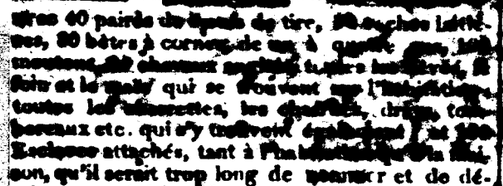

Une petite habitation d'un arpent et [illegible] de front au fleuve sur la profondeur ordinaire, entièrement nue, habitée maintenant par Mr. le Dr. Rigbald qui toutes les [illegible] appartiennent et à qui portion de la dite habitation (toute la face sur 8 arpens de profondeur) est affermée pour un certain [illegible] dont sept ont encore à courir.

3°. Tous les meubles, l'argenterie, ustensiles de cuisine, [illegible], linge de table et de lit, appartenant à la succession en [illegible] bois équarris, [illegible] sucrerie en dépendant.

CONDITIONS:

L'habitation, les esclaves, animaux et ustensiles tout ce qui est attaché à la dite habitation seront vendus en un seul lot, payable comme suit savoir : un tiers du prix, en comptant, et le reste en cinq payemens égaux, à 1, 2, 3, 4 et 5 ans et qui échoiront en tout avril des années 1830, 1831 1832, 1833, et 1834, avec hypothèque spéciale sur la terre et les esclaves jusqu'à parfait payement.

Les acquéreurs fourniront leurs billets des dites sommes par cautions au gré des héritiers et endossés à leur satisfaction.

La petite habitation sera vendue payable en trois termes égaux sur billets échéant en tout avril des années 1830, 1831 et 1832; faits également par cautions, endossés d'une manière satisfaisante, et portant hypothèque jusqu'à parfait payement.

Les objets de nature mobilière seront payés comptant jusqu'à 100 piastres et au-dessus, 100 piastres et au-dessus, dans un an, à dater du jour de la vente.

J. M. MOREL GUIRAMAND,
Juge.

14 janv—1m

GRANDE DE LA LOUISIANE

De l'Eglise Evangélique Française

QUATRIEME CLASSE.

N. Orléans, 1829.

Ayant été jugés de procéder au Tirage de la 4e. Classe de la Loterie de l'Eglise Evangélique Française, nous certifions, par le présent, que ce qui suit est le détail exact du tirage, et que les numéros qui forment les diverses séries ont été tirés dans l'ordre ci-dessous.

Première Série, 13-1-9-0. Seconde Série, 14-9-8-2. Troisième Série, 7-8-0-0 Quatrième Série, 3-0-7-9. Cinquième Série, 2-7-9-1. Sixième Série, 12-0-4-6. Septième Série, 0-3-1-4. Huitième Série, 0-[illegible]-5. Neuvième Série, [illegible]. Dixième Série, 11-6-5-8.

No. 13,169	Un billet de	[illegible]
No. 14,302	dito	2000
No. 2,480	dito	2,000
No. 8,977	dito	1,000
No. 2,791	dito	1,000
No. 12,848	dito	1,000
No. 6,3[illegible]	dito	750
No. 0,924	dito	750
No. 1,036	dito	[illegible]
No. 11,868	dito	[illegible]

J. Kunzwalz, P. F. Smith,
Juge-commissaire de la Cour de Côté des Échevins.

Tous les Billets terminant par 169 ou 302 sont des lots de [illegible]
400, 977, 791, 648, 868, 525, [illegible]
036,
[illegible],
169 ou 182, 10 50
00, 77, 91, 48, 14, [illegible]
25, 56 ou 58,
3 ou 2 [illegible]

Ayant droit à deux lots, un de [illegible] un de $3-50
[illegible] do. do. [illegible] de $3-50

D. MALCOLM.—[illegible]

Un Elève en pharmacie, bien recommandé, trouvera à s'employer en s'adressant au bureau de cette feuille. 29 jan.

Cent milliers de Cigares espagnols, de première qualité, dont une partie mouchetés, en quarts et demi-caisses de 300 du [illegible], à vendre par lots ; la quantité garantie dans chaque caisse ; aussi, un parti de coutures en bottes et en pobans. S'adresser à l'Hôtel des Etrangers, coin de Chartres et St. [illegible]. 2 février—4

AVIS.—Le soussigné vient de recevoir de New-York, un superbe assortiment d'ananas [illegible] à des prix [illegible] Lacourse. J. B. ALLUM. [15 janv.]

PUBLISHED DAILY, BY P. BERTHOUD,
Corner of Gravier-Street, between Bourbon & Royal streets.

NEW ORLEANS:
TUESDAY, JANUARY [illegible] 1829.

MEXICO.

Letters received yesterday by a vessel from Vera-Cruz have been communicated to us which state that the threatening opposition party had been checked at the head of the Government ; consequently tranquility was restored in the Capital. Some inconsiderable persons had attempted an insurrection, but which was immediately quelled without difficulty. Several leading characters displeased with the late changes in Mexico, have left that country, some of whom, and others as the Governor of the State of Puebla, and the Ex-Count of Tepanya, are arrived in this city.

It appears that Puebla and Vera-Cruz have conformed to the changes that have lately been effected in Mexico.

[From the N. Y. Statesman.]

Interesting to Artists.—In a letter from Colonel Trumbull, to the Speaker of the House of Representatives, on the subject of the National Paintings in the Rotunda of the Capitol, under date of the 8th inst. a fact is communicated which may not be generally known among Painters.—It is not the method of preserving Paintings on cloth from the effects of humidity and mildew.

The idea was suggested to Col. Trumbull, by the states, on learning that some chemists of France had examined with great care several of the ancient mummies of Egypt, with a view to ascertain the nature of the substance employed by the embalmers, which the lapse of so many ages had proved to posses the power of protecting from decay, a substance otherwise so perishable as the human body. This examination had proved that, after the application of liquid asphaltum to the cavities of the human body the whole had been wrapped carefully in many envelopes, or bandages of *linen prepared with wax*. The committee of chemists decided further after a carefull examination an analysis of the hieroglyphic paintings with which the cases &c. are covered, that the colors employed, and still retaining their vivid brightness, had also been prepared and applied with the same substance.

Col. Trumbull says further, that he knew towards the close of the last century, the Anti-gallican Society of England had been permitted to open and examine the stone coffin deposited in one of the vaults of Westminster Abbey and said to contain the body of King Edwell F., who died in July, 1307. On removing the stone lid of the coffin, the contents were found to be closely enveloped in strong linen cloth, *waxed*. Within this envelope were long folds of rich silk, enriched with fantastic ornaments, covering the [illegible] which was found to be entire, and to have been wrapped carefully in all its parts, even to each separate finger, [illegible] ges of the lines, which had been [illegible] in manner, and not only was the body not decomposed, but the [illegible] parts of the dress, such as [illegible] mantle, and a scarlet piece of [illegible] which [illegible] over the [illegible] in perfect preservation, even to the colors. The knowledge of these facts persuaded Col. T. that wax, applied to the back of the paintings, would form the best defence, hitherto known to exist, against the destructive effects of [illegible] stagnant air.

The method of preparing and applying the wax simply to take common [illegible] wax and melt it over the fire with an equal quantity (in bulk) of *oil of turpentine* ; and then [illegible] large brushes, to be applied hot [illegible] each cloth, and [illegible] hot [illegible] are completely [illegible].

A New York's Sailor.—We understand that a certain [illegible] (N. E.) by [illegible] in the produce of the country, and the vessel brought among other cargo, four hogsheads of [illegible] but a dead body of an inspector took the liberty of knocking the horse about and discovered two boxes of Irish linens and shoeing, which being against the statute, were seized and made a lawful prize of, and forthwith carried to the public store.—*N. Y. Enq.*

A writer to the signet in Edinburgh whose name is already too well known to the world, has, to the astonishment of every one, stopped payment, with engagements outstanding of from 240 000l. to 260 000l. He has embarked for Liverpool for [illegible]. This [illegible] has occasioned [illegible] sensation in the northern metropolis.—The Edinburgh papers do not mention this affair.—*Eng. paper.*

The Prussian State Gazette gives a dismal account of the wheat and rye in the lower [illegible] on the banks of the Vistula. The drought at the beginning of the season, and the excessive rains that have recently fallen, have proved equally injurious. It is stated in the last accounts from Corsica, that the weather in that island continued [illegible] ; [illegible] up the trees and [illegible] that the least spark would set them on fire. Some vineyards and plantations in the vicinity of Ajaccio [illegible] fire, and [illegible] total destruction had the [illegible] been from the city.—*Ib.*

Colonization Project.—Government has in contemplation to found another settlement on the coast of New Holland. A spot supported most eligible for such a purpose has been pointed out, and their attention has been so particularly called to the advantages which it presents, that the Cresceut commanded by Captain J. W. Maugue, is forthwith to proceed for the purpose of examining more minutely the facilities which it offers for colonization than has yet been done.—*Ib.*

[From Gore's Liverpool Adv. Sept. 4.]

Outrage.—Last week an Officer of Customs entered the cabin of a [illegible] trading between this port and St. Domingo, and in search of contraband articles, broke open the Captain's private drawers and seized some tea, which was intended for the use of the ship's company, but, which the clear sighted functionary deemed to be smuggled, and in consequence seized and had the captain taken into custody, where he remained till the following morning.—The case was investigated at the Town-hall, when the presiding magistrate having heard its merits, indignantly dismissed the complaint, and declared that the gentleman who had been so wantonly treated by the ignorance of the officer, could have his action at law for the outrage committed upon his person and property, or if he would write to the Board, he had no doubt that its honourable members would afford him that redress which his case so particularly called for.

On the night of Wednesday the 27th ult. the schooner Margaret (of Preston) Richardson, a new vessel, on her first voyage, broke from her moorings at Greenodd, near Ulverston, and upset.—Both her masts were broken, and she did some damage to other vessels lying near her.—No blame is imputable to the captain or crew who were on board, and providentially saved their lives.—The vessel floated much more rapidly than was expected.—Most of her cargo (hoops, cord rods, &c.) was washed [illegible] preparations were making on [illegible] to raise her, on the flowing of the tide.

ZANESVILLE, (Ohio,) Dec. 26.

Murder.—On Saturday the 13th inst. a shocking murder was committed in Zanesville, by [illegible] Loudon on [illegible] Chariah-Huff, [illegible] circumstances attending it are so singular, that [illegible] can hardly gain the whole range of human motives, to explain why it was perpetrated. Loudon and the deceased [illegible] were [illegible] and had worked for [illegible] together. They were both addicted to drinking and [illegible] together. In every respect they were as friendly as they could be. As far as [illegible] been heard, no disagreement of any kind took place between them. On the morning of the murder they had drank too much to work, and were together outside of the workshop by themselves. What happened between about there no one knows. Loudon went to another shop at a small distance, and got a gun, telling the workmen that he was going to kill Huff. They thought he was joking and paid no attention to him. He also told Huff's son that he was about to kill his father, but he also thought he was joking. A short time afterwards Loudon came back, and told them he had killed the old man. From his cool and unconcerned manner in telling it they did not believe him, but [illegible] they went to the place and found Huff dead, in a [illegible] with his skull almost [illegible]. A Coroner's inquest was [illegible] which Loudon stated that Huff had [illegible] requested him to kill him, and that he had at length consented to do so. He struck him three blows with the axe. He said he had nothing against Huff, but killed him through mere friendship. He seemed to have no desire to conceal the facts, and no [illegible] for his crime. At his examination before Justice Thompson, and at [illegible] he still insisted that he had killed him through kindness. There is no evidence that Loudon was in any [illegible] insane. He is lodged in jail to [illegible] trial. We have no [illegible] but understand that he is a brute [illegible] He says he is an Irishman, and that he served with Lord [illegible] and was in the Battle of Tra[illegible]

At the Dover factory in New-Hampshire, where several hundred girls and women are employed, there was recently a *strike*, on account of some new regulations, enforcing among other things greater punctuality as to hours, and silence during work! The aggrieved female "operatives" paraded the town in the received manner, with flags and inscriptions ; but, being soon made sensible of their folly, return with few exceptions to their work.

The present Minister of Marine in France, is the son of an [illegible], of the name of Hyde, formerly belonging to Newton, Newtown, near which the operation's descendants of Hyde, de Neuville is descended. The father went over to France before the Revolution, and established himself as a button manufacturer at La Charité sur Loire where, by supplying the army, he laid the basis of his fortune.

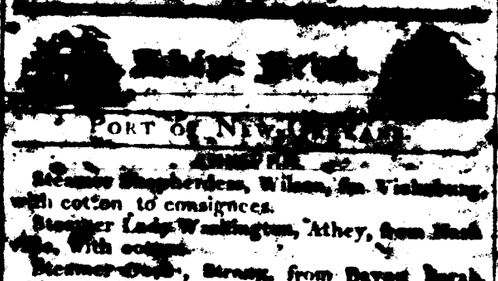

PORT OF NEW-ORLEANS.

ARRIVED.

Steamer Shepherdess, Wilson, fm Vicksburg, with cotton to consignees.

Steamer Lady Washington, Athey, from Black River, with cotton.

Steamer [illegible], Strong, from Bayou Sarah, with 265 bales cotton to consignees.

Steamer Florida, Laurent, from Bayou Sarah, with a cargo of cotton to consignees.

Steamboat Attakapas, fm Pleasant, with 6 bales cotton to E. S. Hill, 10 to N. Cole, 52 [illegible] molasses to Dupoist and Blanchard—[illegible]

ENTERED.

Barque Henry Gratton, fm Liverpool, via Lisbon.

Brig United States, fm Norfolk, with 211 slaves.

Spanish schr Fama, Sada, fm Havana, with 79 bags coffee to M. [illegible] Baker, 40 bags do and fruit to J Garnier; [illegible]

Schr Sally [illegible], fm Rio Grande, 7 days, with 60,000 dollars in specie to C Chaffe & others—lumbermen.

ORLEANS THEATRE.

On Monday Evening, [illegible]

THE SEVENTH [illegible]

A GRAND CONCERT AND BALL.

PROCEEDING.

FIRST PART.

1st—Overture of *Cenerentola*, by Rossini, arranged by Soriano.

2d—Air of Louiska, by Kreutzer, sung by Mr. Alfred.

3d—*Pot-pourri* for the violoncel, by Bernard Romberg, executed by Mr. Dautmont, pupil of the Conservatoire.

4th—Duetto of *la Neige* by Auber, sung by Mrs. Milot and Mr. Privat.

5th—The second concerto by Tulou, on the flute, by Mr. Jandot jr.

SECOND PART.

6th—Duetto on clarinet and flute, by MM. Jandot and his father.

7th—A Great Quatuor by [illegible] Melchior, on clarinet, flute, french horn and bassoon, by MM. Jandot and son, Pierquin, pupil of the Conservatoire and [illegible].

8th—An air of the [illegible] Stadt, sung by Miss Maringe.

9th—Variations on flute of Robin Adain, by Brouet, executed by Mr. Jandot jr. To be followed by an air for two flutes, by MM. Jandot and son.

10th—To conclude by [illegible] *Pas Redoublé*.

Note—The amateurs of the Philharmonic Society will join the artists of the Orleans Theatre; the orchestra will be conducted by Mr. Jandot senior, who had leave granted to him by Mr. Caldwell to lend his assistance to his son.

BRIGHTON BALL-ROOM.

On Saturday next, February 7, 1829,

WILL BE GIVEN IN THE SAID ROOM,

A FULL DRESS

AND MASQUERADE BALL.

Admittance, [illegible] $1,
Ladies, 50 cts
Children, 50 cts

ORLEANS [illegible]

[illegible] subscription Hat for the Ball & Supper which will take place on the 23d of February, in commemoration of the birth of Washington, is open. Persons desirous to subscribe will please apply to Mr. Davis or to Mr. E Bertus.

jan 27.

BALL ROOM,

Corner of Orleans & Bourbon sts.

On Wednesday, February 4, 1829,

WILL BE GIVEN IN THE SAID ROOM,

A FULL DRESS AND MASQUERADE BALL.

Admittance—One Dollar.

Ladies will not be admitted without a personal ticket.

ST. PHILIP BALL-ROOM.

On Wednesday, February 4, 1829,

WILL BE GIVEN IN THE SAID ROOM

A FULL DRESS

AND MASQUERADE BALL.

Admittance—One Dollar.

100,000 WARRANTED SPANISH SEGARS (part of which are spotted) of the first quality, in whole, half, and quarter boxes containing some 300 others 500 in a box—are offered for sale in lots to suit purchasers.

Also—some very superior Havana PRESERVES in box and jars. Apply at the *Hôtel des Etrangers*, corner of Chartres and St. Peter streets. Feb 2

POUR LE HAVRE.

La navire de 1ère. classe le *MAGOT*, [illegible] Davis, a besoin de 200 balles [illegible] pour compléter son chargement, qui [illegible] si l'on s'adresse immédiatement à [illegible] (jan 27.)

POUR LE BAYOU SARAH,

Rivières Black, Red, Ouachitas, Arkansas, Pecan, Sabine, Trinity, Colorado, et les autres lieux intermédiaires.

Le bateau à vapeur, à roues, [illegible] FLORIDA, capitaine C. Lambert, part d'ici tous les Jeudis, à dix heures du matin, pour le Bayou Sarah, d'où il repart tous les dimanches à dix heures du matin. Pour frêt ou passage, s'adresser au capitaine à bord ou à

Joseph T. Bauduc.

Auction Sales.

BY JOSEPH LECARPENTIER,

WILL be sold on Thursday the 12th day of February next, at Hewlett's coffee-house, at 12 o'clock, the THREE FOLLOWING EMPLACEMENTS situated in St. Mary Suburb, at the corner of Camp and Girod streets.

A LOT making the corner, having sixty-three feet and eleven inches in front on Camp street, and sixty-six feet in depth on Girod street, on the above lot there is a wood-en house.

A LOT adjoining the corner, having sixty-three feet in front on Girod street, by sixty-three feet and eleven inches in depth, on the above Lot there is a House built of brick, having 4 apartments and 2 cabinets, and a kitchen built of brick, the whole is covered with tiles.

A LOT adjoining to the preceding, having forty feet and six inches in front on Girod street, by [illegible] feet and eleven inches in depth, on which said Lot there is a House built of brick, having 4 apartments and 2 cabinets, and a kitchen built of brick, the whole is covered with tiles.

The above properties will be sold at one third cash, one third at 6 months and one third at 12 months credit, by endorsed notes to the satisfaction of the seller, bearing mortgage [illegible] payment.

The cost of deed of sale to be paid by the purchaser.

For further information apply to Mr. Pierre Martthing, corner of St. Philippe and [illegible] streets.

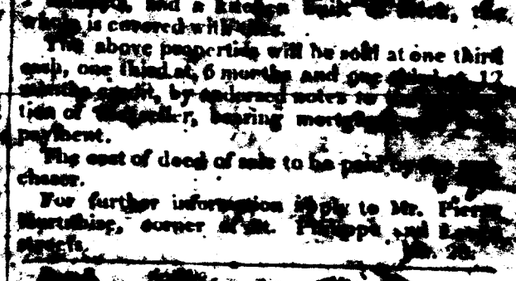

PARISH OF ORLEANS.

Parish of Orleans.

State of Louisiana.

ON THURSDAY the eighth of the month of February next, at 9 o'clock A. M., by virtue of an order of the Court of Probates, in and for the Parish of St. Charles, county of German Coast, will be sold at public auction by the Judge [illegible] executor of the same, [illegible] described, the following [illegible] of the [illegible] with separate of goods and body of Louis Sabine, now residing in France.

1st—A Sugar Plantation [illegible] front to the river Mississippi, on 32 arpens in depth, opening about 13 degrees, with all the buildings and improvements thereon, [illegible] on the same. The said Sugar Plantation being bound upward by the plantation known by the name of A. Baron, now the property of Joseph Giraud, and downward by [illegible] plantation belonging to the said succession Sabine, with [illegible] of sugar, Oxen, 50 milch Cows, 80 head of horned cattle, from one to 4 years old, 100 Sheep, 35 [illegible] Horses, [illegible] Ploughs, Drags, [illegible] for the service of the plantation, all the [illegible], Beans and [illegible] contained in the barns, and 130 Slaves [illegible] belonging to the said Plantation, [illegible] particularly describe, among whom are [illegible] servants, coach-men, [illegible] carpenters, [illegible] makers, in a [illegible] the Plantation, and [illegible] cognizance of before the [illegible]

2d—A small plantation [illegible] above described, [illegible] French feet in front on 40 arpens in depth, without any buildings belonging [illegible] situated on the said Plantation [illegible] of Mr. Ripault who [illegible] and has rented a part of [illegible] pensation dearly for the [illegible]

3d—All the agreeable [illegible] of the dwelling, mahogany [illegible] glasses, silver plated, pewter, [illegible] cloths, kitchen utensils, &c.; [illegible] tables, two brass [illegible]

CONDITIONS.

The Sugar Plantation [illegible] the Cattle, Horses, [illegible] the said Plantation [illegible] and be payable [illegible] in ready money, [illegible] and equal payments [illegible] of April of the years 1830, 1831, [illegible] and 1832, with [illegible] reservation of a special mortgage [illegible] Plantation and slaves, until [illegible]

2d. The small Plantation is to be paid in three equal instalments, in all April of the years 1830, 1831 and 1832.

The movables are to be paid in cash [illegible] for sums under $100, and for sums of $100 and upward, in one year from the day of the sale, the purchasers shall furnish their notes satisfactorily endorsed, and payable into shares (coupons) at the conveniences of the heirs.

J. M. MOREL GUIRAMAND,
Judge.

January the 7th, 1829.

MARSHAL'S SALE.

M'Collum and Collins, vs. G. Snyder & [illegible] mouth.

BY virtue of a writ of fieri facias to me directed by Hon. J. Bernaudez, Judge, I shall expose to public sale on Monday the 9th of February next at the Principal, two hundred bales seized in the above suit.

jan 30 L. DAUNOY, Marshal.

FOR FREIGHT OR CHARTER,

The copper-fastened fine sailing schooner LAFAYETTE, 53 tons burthen. Apply on board, opposite Bonti street, or to—

jan 24 R. E. Bonti.

BEAVERS HATS.

NICHOLS & BEELER have received from their Manufactory, per ship Aurelia, several cases of first quality Beavers Hats, also a large stock of Castors, Castoras and Roroas, which are offered at wholesale and retail, reasonable terms.

January 13.

GLASSES.

The Subscriber has just received by the latest arrivals from New-York an assortment of very handsome GLASSES of the best fashion, which he offers for sale in his Furniture Store, in Chartres street, between Conti and Toulouse streets, No. 168.

J. [illegible]SSEAU,
Cabinet Maker.

Le soussigné offre à vendre dans son magasin, rue Royale, N°. 270, un assortiment de Chapeaux de paille simple et double, à l'usage des habitans, ainsi qu'un assortiment de Marchandises sèches, Drogues, Quincaille, Parfumerie, Miel d'abeille de la première qualité, Cigares de la Havane par caisses et demi caisses &c. &c. le tout à des prix modérés.

21 janv—3 C. GUENARD.