TRADE & COMMERCE.

EXPORTS.

ANTWERP—Per ship Leontine, 683 bales cotton, [illegible]

NEW YORK—Per ship Yazoo, 758 bales cotton, 75 do [illegible] hides and skins, 3036 bbls flour, [illegible] beef, 1 do cotton seed, 8 bxs 3 cs mdz.

NEW YORK—Per ship Orleans, 336 bales cotton, 34 [illegible] sugar, 102 do bacon, 14 tcs hams, 481 [illegible] kegs lard, 58 bbls beef, 51 do about [illegible] flour, 66 bales skins and furs, 79 do [illegible] molasses, 23 do lard, [illegible]

BOSTON—Per ship Walton, 1276 bales cotton [illegible] brown sugar, 1033 hides, 7 cks 15 hhds and bbls tallow, 432 [illegible] pork, [illegible] kegs lard, 175 bbls pork, 131 [illegible]

HAVRE—Per ship Chesapeake, 2165 bales cotton, 16 [illegible]

GALVESTON—Per steamship Galveston, 400 kegs [illegible]

PHILADELPHIA—Per ship Alleghany, 504 bales cot[illegible] sugar, 36 hhds 606 bbls pork, [illegible] whiskey, 50 do [illegible]

LONDON—[illegible]

[illegible]

IMPORTS BY SEA.

[illegible]

RECEIPTS FROM THE INTERIOR.

[illegible]

MEMPHIS—Per steamer [illegible]

[illegible]

CINCINNATI—Per steamer Jamestown, 400 bbls pork [illegible]

[illegible]

VICKSBURG—Per steamer [illegible]

[illegible]

CINCINNATI—Per steamer [illegible] Pike, [illegible]

[illegible]

LOUISVILLE—Per steamer Ben Franklin, [illegible]

[illegible]

CONSIGNEES.

[illegible]

MARINE NEWS.

Movement of the Atlantic Steamships.

	From Liverpool.	From America.
[illegible]	March 19	
Caledonia [illegible]	April 4	May 1
G. Western [illegible]	April 11	May 7
[illegible]	April 19	May 16

PORT OF NEW ORLEANS, APRIL 6.

CLEARED.

[illegible] Galveston — Hawthorn & Woods
[illegible] Antwerp — Schmidt & co
[illegible] New York — J H Ashbridge
[illegible] New York — A Cohen
[illegible] — G B Gale
[illegible] — S Morse & co
[illegible] — C J Meeker
[illegible] — Jersey & Offenant
[illegible] — Walton & Sheale

ARRIVED.

[illegible]

STEAMERS

Mercator, Lee, fm Lafourche
[illegible], Beardwell, fm Mobile & Bend
[illegible] Rater, fm St Martins
[illegible], Reynolds, fm Mobile
[illegible]
Ben Franklin, Haggerty, fm St Louis
Belle Creole, Scott, fm Bayou Sara
Dr Watson, Marne, fm Attakapas
Jamestown, Whittle, fm Cincinnati
Gen Pike, Ross, fm Cincinnati
Montezuma, Kelly, fm Mobile
Creole, Hern, fm Mobile
Duke of Orleans, Green, fm Cincinnati
Diamond, McConnell, fm Louisville

Below—coming up

Bark Nashua, Skatts, fm Philadelphia
Brig Virginia, Hood, fm New York
4 ships names unknown.

MEMORANDA.

Towboat Jefferson, Brown, left the Passes on the 3d inst.; reports the ships Coromandel, T H Perkins, United States and Superb still on the bar; ship Charlemagne went to sea on the 3d.

Spoken.

March 1[illegible] lat 30 39, lon 75, ship Medford Wilbur, hence for Cork.

March 20, lat 53 30, lon 79 40, brig Adrick, Scates hence for Bordeaux.

NEST CASKS—50 nest casks and 300 bris, for sale by m31 RICKER & PEARSON, 62 Camp st

Coastwise Ports.

PHILADELPHIA, March 27—Arrived—Brig Sarah Bentley, Ozzard, 18 days from New Orleans. On the 16th inst., off Gun Key Light, spoke barque Jubilee, where from or where bound not ascertained. The S. B. experienced very heavy weather during the passage, and has been 10 days north of Cape Hatteras. Capt. Ozzard states that after leaving the Balize, discovered a slave secreted on board the brig and determined to put back and deliver him over to the proper authorities, but was defeated in his intention by the prevalence of a strong NW. gale, and was obliged to resume his course. 3d inst. spoke ship Leonidas, Snow, from Havre for New Orleans, to the captain of which vessel he gave him (the slave) in charge.

BOSTON, March 25—Arrived—Ship Ann Hill, New Orleans; barque Aquila, Murphy, do; brig Hogan, Clark, do.

NEW YORK, March 27—Arrived—Ship Sultana, Dennis, New Orleans; ship Wm. Engs, Boss, do; barque E. H. Chapin, Welsh, do; barque Henry Harbeck, Mervin, do; schr Malvina, Pierce, do; barque Gibraltar, Jorden, do; schr E. B. Ellis, Stealman, do.

BALTIMORE, March 27—Arrived—Ship Caspar, Kleven[illegible], New Orleans.

WILMINGTON, March 27—Cleared—Barque Saranac, Carlton, New Orleans.

PASSENGERS.

Per schr Fairy for Havana—The Swiss Bell-ringers.

LIST OF VESSELS

Cleared, Sailed and Up for New Orleans.

COASTWISE PORTS.

NEW YORK.

Ship Arkansas, Hallard — to sail March 28
Ship Indiana, Bennett — to sail April 4
Ship Persian, Robbins — soon
Ship Silas Holmes, Berry — cleared March 21
Ship Huguenot, Goodhue — cleared March 25
Ship Cabot, Burgess — cleared March 27
Ship Unca[s], Latham — to sail April 1
Ship Florence, Paulson — cleared March 12
Ship Franconia, Garnett — sailed March 19
Bark Rose Standish, Spence — cleared March 16
Bark Genesee, Minott — to sail March 30
Bark Thetis, Hanna — cleared March 27
Bark Nancy W Stevens, Stevens — to sail March 30
Brig Virginia, Hood — cleared March 18
Brig Northerner, Davis — soon

BOSTON.

Ship Gen Veazie, Fairfield — cleared March 24
Ship Burmah, Davis — cleared March 24
Ship North Carolina, Drummond — cleared March 18
Ship Sweden, Shaw — cleared March 17
Ship Marcia Cleaves, Watson — cleared March 10
Ship Gloucester, Pollard — cleared March 11
Ship Serampore, Baker — cleared March 6
Ship Cordova, Lowell — cleared Feb 26
Ship James Calder, Webb — to succeed the O. F.
Ship Rialto, Chase — loading March 18
Bark Brighton, Snow — cleared Feb 28
Bark Odd Fellow, McKay — cleared March 21
Bark Lepanto, Hatch — cleared March 21

PHILADELPHIA.

Bark Nashua, Skatts — sailed March 19
Bark Louisiana, Emery — cleared March 21
Bark Chester, Vandyke — sailed March 20
Bark Lowell, Bradstreet — cleared March 24
Bark Louisa, Spalding — cleared March 21
Brig Thomas & Edward, Duffel — cleared March 25
Brig John Potter, Dowd — cleared March 21

BALTIMORE.

Bark Leda, Ronark — cleared March 18
Bark Louisiana, Williams — cleared Feb 24
Bark Urania, Swan — to sail end March
Brig Lawrence, Copeland — cleared March 3
Brig Helen McLeod, Marston — to sail end March
Brig Kirkwood, Hayne — to sail end March

PROVIDENCE.

Bark Beaver, Andros — cleared March 24

THOMASTON.

Schr Seamew, Stan[illegible] — sailed March 7

NORFOLK.

Brig Josephine, Robinson — cleared March 7
Brig J A Lancaster, Loveland — sailed March 9

RICHMOND.

Bark Parthian, Allen — sailed March 25

WILMINGTON.

Bark Susan[illegible], Carlton — cleared March 24

CHARLESTON.

Ship Rowland, Blanchard — cleared March 6
Ship [illegible], Stetson — cleared March 16
Brig Chapman, Thompson — cleared March 30
Brig [illegible] — cleared March 13
Schr [illegible], Vincent — cleared March 23
Schr [illegible], Smith — cleared March 16

FOREIGN PORTS.

LIVERPOOL.

Ship Maria[illegible], Weston — sailed Feb 9
Ship [illegible], Stans — sailed Jan 8
Ship St Clare, Foy — sailed Jan 9
Ship Harlee, Soule — sailed Jan 13
Ship Milton, Gorham — sailed Jan 13
Ship Montreal, Prince — sailed Jan 17
Ship St Cloud, Hatch — sailed Jan 17
Ship Scotland, Crosby — sailed Jan 17
Ship Monmouth, Ryan — sailed Jan 14
Ship Oceanus, Foster — sailed Jan 21
Ship Brewster, Crosby — sailed Jan 21
Ship Mayflower, Crabtree — sailed Jan 23
Ship Louis, Gould — loading March 4
Ship Ashland — loading March 4
Ship Layond, Walker — loading March 4
Ship Trenton, Cutting — cleared March 4
Ship Hope, Soule — sailed March 2
Ship [illegible], Jameson — sailed Feb 10
Ship Wm & Elizabeth, Pitcher — sailed Feb 10
Ship Rochelle, Nason — sailed Feb 10
Ship Sebastian, Gilbert — sailed Feb 10
Ship Alfred, Myers — sailed Feb 10
Ship St George, Hutchinson — sailed Feb 10
Ship Eugenia, Bro[illegible] — sailed Feb 13
Ship Delaware, Patten — sailed Feb 14
Ship Louisiana, Stanton — sailed Feb 15
Ship Harvard, Cor[illegible] — sailed Feb 14
Ship Shannon, Nowell — sailed Feb 16
Ship New England, Lowell — sailed Feb 18
Ship Windsor Castle, Patterson — sailed Feb 18
Ship Cato, Poole — sailed Feb 18
Ship Lord Seaton, Fitzsimmons — sailed Feb 18
Ship Gossypium, Brown — sailed Feb 20
Ship Emma Watts, Snow — sailed Feb 20
Ship Jane Ross, Renwick — sailed Feb 21
Ship Hartley, Lord — sailed Feb 21
Ship Soldan, Thomas — sailed Feb 23
Ship Russell, Lanfear — loading March 2
Ship Abbott Lord, Blaisdell — sailed Feb 3

LONDON.

Ship Russell, Lanphear — loading March 2
Ship Cygnet, Heard — sailed Feb 6
Ship Columbia, Sherman — sailed Feb 10
Ship Frances Ann, Wright — sailed Feb 10
Ship Elizabeth Bruce, Day — sailed Feb 13
Ship Margaret Forbes, Prescott — sailed March 2

HAVRE.

Ship Solon — sailed Feb 7
Ship Claiborne, Levensaler — sailed Feb 8
Ship Mazeppa, Gray — sailed Feb 9
Ship Hanover, Drummond — sailed Feb 10
Ship Persia, Johnson — sailed Feb 11
Ship Bengal, Cook — sailed Feb 11
Ship Taglioni, Rogers — sailed Feb 11
Ship Mattakeesett, Wadsworth — sailed Feb 16
Ship Francis Depau, Williams — sailed Feb 20
Ship Hindoo, Lawrence — sailed Feb 14
Ship Mary Pleasants, Wootten — sailed Jan 21
Ship Elizabeth, Moody — sailed Jan 14
Ship Osceola, Child — sailed Jan 15

BORDEAUX.

Ship Floridian, Pratt — to sail Feb 15
Brig Lubeck, Radecker — sailed Jan 24

MARSEILLES.

Ship Mozart, Lewis — sailed Feb 6

CLYDE.

Ship Nestor, Moses — sailed Feb 9
Ship James Edward, Webster — sailed Feb 11
Ship W H Tyler, Walker — sailed Feb 11
Ship Wellington, Blenkin — sailed Jan 3
Ship Hamilton, Duff — sailed Jan 25

WATERFORD

Ship Yarmouth, Matthews — sailed Feb 12
Ship Margaret, Black — sailed Feb 16

BEAUMARIS.

Ship Montreal, Prince — sailed Feb 13

GRAVESEND.

Ship Columbine — sailed Feb 14

MILFORD.

Ship Margaret, Joyce — sailed Jan 9

AMSTERDAM.

Ship Colchis, Knight — passed Deal Feb 6

BREMEN.

Ship Tuscar — entered in distress at Bremerhaven [Feb 10—leaky

MALAGA.

Brig Miltiades, Welch — loading Feb 16

PALERMO AND MALAGA.

Bark Herschell, Adams — sailed Feb 7

GIBRALTAR.

Ship Johanna, Worgest, (in Beyrout) — sailed Feb 11

PALERMO.

Ship Lawrence, Malony — sailed Jan 21

RIO DE JANEIRO.

Bark Juno, Dicks — loading Jan 22

CARDENAS.

Bark Lepanto, Winslow — loading March 2

THE UNDERSIGNED have in store and for sale—**Nails**—250 kegs assorted sizes; **White Lead**—Pure and No 1, in store and large packages, from the St Mary's Chemical Works, St. Louis; **Packing Yarn** of superior quality; **Shot**—Buckshot and Bar lead; **Bale Rope** and **Twine**; **Tea**—Gunpowder and Imperial, in 6 and 13 lb. boxes and 2 lb. canisters;—**Indigo**—Manilla and Caracas; **Star Candles**—50 boxes; **Havana Coffee**—400 sacks; **Olive Oil**—100 boxes; **Port Wine**—50 barrels genuine low priced; **Champagne** of various brands; **Absynth** and **Kirschwasser; Prime Pork, Bacon Sides, Shoulders, Lard, &c.**
m27 MERLE, BEYLLE & Co, 79 Tchoupitoulas st

TATOUT BROTHERS, No 161 Chartres street, corner of Toulouse, have received by late arrivals from France and the North, a large assortment of merchandize which they will sell at very low prices for cash, and a fine assortment of white and colored hose for women and young Misses; brown cotton hose for men and children; buffalo and imitation buffalo combs; horn do; shell and imitation do; fine and superfine ivory do; toilet pins in packages; assorted tooth brushes; white and colored elastic suspenders; varnished and white buckles for pantaloons; bone and metal buttons for pants; silk and lasting buttons for coats; satin collars; white pocket handkerchiefs; French looking glasses of every description; assorted curtain rings; slate and paper pencils; steel pens; plain and ruled paper; letter paper; thimbles and needles of Warrin, 1st quality; knives, scissors, razors and strops; thread and cotton cord and tape; assorted numbers; soap, cosmetics, rice perfumed powder; blue and black patent thread, assorted numbers; taught tapers on wood and corks; cotton cord; shoe strings; a lot of standard hats.
They have constantly in store a large assortment of other articles. They also keep a depot of first quality matches. m31

DRY GOODS—The Subscriber has received by recent arrivals from Liverpool, a large assortment of the following goods, which he offers for sale by the package on reasonable terms, viz:—**Linen Goods**—Irish Linen Shirtings, 7-8 and 4-4; do Sheetings, 10-4 and 12-4; Long Lawns; Cambric Handkerchiefs, plain and printed bordered, assorted sizes; Printed Diaper 6-4; Bird's Eye do, and white Huckaback; Table Cloths, Napkins, plain and Damask, assorted sizes; Britannias; Musquito Nettings, white and brown; White Foulards; Osnaburgs, 3-4 and 4-4; Listados, checked, blue and fancy; Drillings, blue and fancy; Patent thread, Tailor's and Shoemakers'; Tapes, assorted numbers.—**Muslins and Cotton Goods**—Swiss Mulls, 4-4, 5-4 and 6-4; Swiss and India Book, 4-4, 5-4 and 6-4; Victoria Tape Checks, 4-4 and 5-4; Swiss Stripes; Bishop Lawns; soft Mull and Jaconet, 4-4 and 5-4; Madras and Lilac Handkerchiefs; Silk and Cotton Under Shirts; Brown Cotton Drawers; White Cotton Half Hose. SMITH BRYAN,
m31—1m 20 Customhouse st.

LEECHES! LEECHES!!

THE subscriber is receiving per daily arrivals from Europe, supplies of Hungarian and Swedish Leeches, which are offered at the usual low prices as heretofore, at No 187 Chartres st., and 49 St Charles st.
ALSO—Will be found at extremely low prices at my new Store, No 13 Camp street, 650 handsome Brass Wire Bird Cages, 200 Spy Glasses of different manufactories, 500 Carpet Bags, handsome Writing Desks, do Ladies' Work Boxes, ornamental Flower Vases, 1000 Julian Engravings, and a general assortment of other Engravings, and a large supply of New York Paints, &c. &c. The greatest assortment in the city—the whole are offered at unusual low prices. J. B. RUSCONI,
f21 Nos 13 Camp st, 187 Chartres st, and 49 St Charles st

LEECHES! LEECHES!!

RECEIVED by the Empresario from Havana, and the Rienzi from New York, a lot of splendid Leeches, recently caught, and for sale at the Depot at Barrack street, near the Mint. REYNAUD PETITBIEN.
MINERAL WATERS, guaranteed of the first quality, and approved by the Medico-Chirurgical Society, at its sitting of the 30th August, 1844, may be also found at the above establishment. f3

SEGARS—10,000 Regalias, Mahonesa, 1st quality; 35,000 do Havana 1st quality; 18,000 do Iris do; 25,000 do Bazarac; 25,000 do Liguria; 25,000 do Palma, 1st quality; 9,500 do 2d quality; 3,950 Canones do 2d do; 18,750 Millar, do 1st do; 18,300 do 2d do; 10,000 Regalias Urracas; 9000 do Cruzado; 3,930 Imperials, Regalias, Pajuna; 20,000 prince Albert Segars; 10,000 Regalias, Rionda, 1st and 2d quality; 13,000 do Redonas, 1st quality; 9,500 do Juanita; 7,950 do Cameta; 20,000 do Aurora, in store and for sale by REYNAUD, CUCULLU & Co.
m30 3t 34 Tchoupitoulas st.

OLIVE OIL of Pons[illegible], in crates of 12 bottles, for sale by m31 B TALAMON, 99 St Louis st

AUCTION SALES TO-DAY.

BY J. B. BLACHE.

WILL be sold on THIS DAY, MONDAY 6th instant, at 10 o'clock, at his auction store, No. 29 Conti st, a consignment of ladies' filet mittens, together with many other articles to close various consignments. a6

[Sale postponed from 4th inst.]

Cargo from Malaga.

BY W. F. HYDE & G. W. MOSS.

THIS AFTERNOON, Monday 6th inst, at half past 4 o'clock, will be sold on the Levee opposite St Peter st, 1st Municipality, the cargo of the brig Pablo from Malaga, consisting of—
200 qr casks sweet and Dry Malaga Wine.
100 bbls do do do.
2500 boxes raisins; **521** boxes Lemons.
200 kegs olives; **1000** jugs spanish oil.
Terms at sale. a6

RED STORES.

Valuable Property on the Levee.

BY N VIGNIE.

ON MONDAY, 4th May, 1846, will be sold at 12 o'clock at the City Exchange, St Louis street, between Royal and Chartres streets, the following property:—
1st. **One Lot of Ground**, together with all the buildings and improvements thereon, situated in this City, on the Levee, between the two markets, and designated as lot No 3, according to a plan drawn by La Bringier, surveyor general, and annexed to an act passed before F De Armas, Notary Public; dated the 21st December, 1833, measuring, French measure, 26 feet 8 inches front, on the line of the Levee, 26 feet 6 inches front on the public road, 50 feet 8 inches in depth on the line that divides it from the Lot No 2, and 53 feet in depth on the eastern side, on a line fronting towards the Vegetable Market.
This property is sold with a lease for three years from the first November, 1845, at the rate of **$5,500** per annum.
2d. **Two Lots of Ground** with all the buildings and improvements thereon situated in this City, in the square bounded by Esplanade, Victory, Moreau and French men streets. Those two lots are contiguous, and are designated as lots Nos 7 and 6, according to a plan drawn by B Buisson, dated 20th May, 1834, and deposited in the office of F De Armas, Notary Public, the 1st April 1835. Lot No 7 being the corner of Esplanade and Victory streets, measures 21 feet 6 inches front on Victory street, by 72 feet 11 inches deep, between parallel lines.
Lot No 6 measures 27 feet front on Victory street, by 72 feet 11 inches deep between parallel lines, the whole English measure. These two lots will be sold together, subject to a ground rent, payable quarterly to Municipality No 3, of $67 50 per annum.
Terms and Conditions.—One-fifth cash, and the balance on a credit of 6, 12, 18 and 24 months, for notes endorsed to the satisfaction of the vendor, and bearing special mortgage on the property sold. Notes that will not be paid at maturity will bear interest at the rate of 8 per cent per annum until final payment, this being only a penal clause.
Acts of sale before N Chiapella, Esq. Notary Public, at the cost of the purchasers. 36—2aw M&T

On Account of Departure.

BY ABAT & DOMINGON.

WILL be positively sold without reserve, on FRIDAY the 10th April, precisely at 10 o'clock, A. M.—at 161 Toulouse street, between Dauphin and Burgundy streets, the Furniture of a person who is about leaving the State, consisting of armoirs, beds, tables, chairs, wash stands, &c. &c. Terms—cash. a6 3t

Valuable Gang of Slaves at Auction, at the Franklin Hotel, 3rd Municipality.

BY BEARD, CALHOUN & Co, Auctioneers.

WILL be sold at Auction, on WEDNESDAY, 8th inst, at 12 o'clock, at the Franklin Hotel, (Madam Caldwell's) the following desirable slaves, to wit:
JOHN, aged 27 years, a stout man, steamboat hand and stevedore;
REUBEN, aged 24 years, a stout man, very likely, stevedore;
JOSEPH, aged 27 years, a stout man, stevedore;
STEPHEN, aged 28 years, a powerful labourer;
LEWIS, aged 24 years, a powerful and a fair brick maker;
SAMPSON, aged 22 years, cotton field hand;
ISRAEL, aged 22 years, cotton field hand;
ALBERT, aged 22 years, a Virginia boy very likely;
McKENZY, aged 22 years, a Virginia boy very likely.
The above slaves comes under the best of characters and are fully guarantied.
LUCRETIA, aged 30 years, field hand;
DELIA, aged 19 years, field hand;
THOMAS, aged 22 years, field hand;
DICK, aged 22 years, field hand.
The above four are consigned slaves. The titles and soundness only guarantied. Thomas has lost one finger, but a powerful man.
Acts of sale at the option of the purchasers. The negroes can be seen at our office, No. 8 Banks' Arcade. a6

Maurice Cannon vs his Creditors.

BY BEARD, CALHOUN & Co.

WILL be sold at Auction on MONDAY 13th April 1846, at 12 o'clock at Banks Arcade, by and in pursuance of an order of the Hon A. M. Buchanan, Judge of the First Judicial District Court of Louisiana, bearing date 3d Feb., 1846, and under the direction of Rich. Richardson, Syndic of the estate of M Cannon—"The outstanding claims, accounts and notes surrendered by the said insolvent to his creditors." This sale will be positive.
Terms—One year's credit in note endorsed to the satisfaction of the Syndic. m30

EXECUTIVE OFFICE,

New Orleans, March 5th, 1846.

NOTICE is hereby given that JOHN W. WILLIS, late Sheriff of the Parish of Franklin, has applied to me for the cancelling of the following bonds, to wit:
1st. A bond of two thousand eight hundred dollars, subscribed by him on the 22d day of May, 1843, as Sheriff and Collector of State Taxes in the Parish of Franklin, for the year 1842, together with Samuel Scott, S W Greenwood and J W Osborn as securities.
2d. A bond of two thousand eight hundred and seventy two dollars and eighty two cents, subscribed by him on the 12th day of September 1843, as Sheriff and Collector of State Taxes in the Parish of Franklin, for the year 1843, together with M B Destey, Neil Rone, Leonard H Bowden, as securities.
3d. A bond of five thousand five hundred and ninety dollars and fifteen cents, subscribed by him on the 9th October, 1844, as Sheriff and Collector of State Taxes in the Parish of Franklin, for the year 1844, together with S W Greenwell, Samuel Scott, Neil Rone and William A Thomas as securities.
This is to give notice to all persons interested therein to show cause in writing at the office of the Secretary of State within ninety days after the last publication hereof, why said bonds should not be cancelled and annulled.
[L. S.] Given under my hand and the seal of the State at New Orleans, this fifth day of March, in the year of our Lord one thousand eight hundred and forty-six, and of the independence of the United States of America the seventieth. ISAAC JOHNSON.
By the Governor:
CHARLES GAYARRE, Secretary of State. m11

NOTICE is hereby given that Charles Dutillet, late Sheriff of the Parish of Plaquemines has applied to me for the cancelling of the following bonds, to wit:
1st. A bond of two thousand dollars, subscribed by said Charles Dutillet as principal, on the 18th day of February 1839, as Sheriff of the Parish of Plaquemines, together with Stephano Doleze and Charles Dragon, as securities.
2d. A bond of seven thousand five hundred dollars, subscribed by said Charles Dutillet, as principal, on the 25th day of February 1839, as Collector of the State Taxes for said Parish of Plaquemines in the year 1839, together with Annie Cossé and Maxmilion Martin, as securities.
3rd. A bond of five thousand and two hundred dollars subscribed by said Charles Dutillet, as principal, on the 14th December 1839, as Collector of the State Taxes for said Parish of Plaquemines for the year 1839, together with Thomas King and P Toca, as securities.
4th. A bond of five thousand four hundred dollars, subscribed by said Charles Dutillet, as principal, on the 31st day of December 1839, as Collector of the State Taxes for said Parish of Plaquemines for the year 1840, together with Dominique Ragas and Barthelmy Fontenette, as securities.
5th. A bond of five thousand five hundred dollars, subscribed by said Charles Dutillet, as principal, on the 3d day of January 1842, as Collector of the State Taxes for the year 1841, together with Barthelmy Fontenette and Stephano Doleze, as securities.
6th. A bond of seven thousand seven hundred dollars, subscribed by said Charles Dutillet, as principal, on the 19th December 1842, as Collector of the State Taxes for said Parish of Plaquemines for the year 1842, together with Manuel Ronquillo and Stephano Doleze, as securities.
7th. A bond of two thousand dollars subscribed by said Charles Dutillet, as principal, on the 11th day of February 1843, as Sheriff of the Parish of Plaquemines together with Barthelmy Fontenette and Maximilion Martin, as securities.
8th. A bond of seven thousand nine hundred dollars, subscribed by said Charles Dutillet, as principal, on the 15th day of December 1843, as Collector of the State Taxes for the Parish of Plaquemines for the year 1843, together with Barthelmy Fontenette and Maximilion Martin, as securities.
9th. A bond of seven thousand nine hundred dollars subscribed by said Charles Dutillet, as principal on the 30th day of October 1844, as Collector of the State Taxes of the Parish of Plaquemines for the year 1844, together with Maximilion Martin and Barthelmy Fontenette, as securities.
Notice is hereby given to all persons interested therein to show cause in writing at the office of the Secretary of State within ninety days after the last publication thereof why said bonds should not be cancelled and annulled.
Given under my hand and the seal of the State, at New Orleans, this 27th of March in the year of our Lord 1846, and of the independence of the United States of America the seventieth.
By the Governor. ISAAC JOHNSON,
Governor of the State of Louisiana.
CHARLES GAYARRE, Secretary of State. m27

FOR SALE ON ADVANTAGEOUS TERMS a valuable property, situated above Carrollton, and well known as LUDGER FORTIER'S PLANTATION. Said property measures three arpents front on the river by a depth of forty arpents. The improvements are a Dwelling House, Kitchens, Stables, Outhouses, Sheds, &c. a fine Orchard of Fruit Trees, in full bearing. Should said property not be disposed of at private sale on or before Monday, 13th April next, it will, on that day, 13th April, be sold at auction by J A Beard, Auctioneer, at 12 o'clock, at the City Exchange, St Louis st, on the following terms, viz: One-fourth cash, the balance at 1, 2 and 3 years credit.
Apply to V BURTHE, Esq. Attorney, Exchange Passage. m7—2taw

WAS BROUGHT to the 2d Municipality Police Prison, GEORGE, a black, about 31 years old, 5 feet 6½ inches high, says he belongs to Mr Crane of Lafayette. The owner will please call, prove property, pay charges and take him away.
m17 1tawtf A H ELDREDGE, Warden.

WAS BROUGHT to the Second Municipality Police Prison, Mary a Griffe, about 22 years old, 4 feet 11 1-2 inches high, says she belongs to Mr Antoine.
The owner will please call, prove property, pay charges and take her away. A H ELDREDGE.
New Orleans March 30, 1846 1wtf

WAS CONDUCTED to the Pound of the Third Municipality, a RED COW, marked A. D. on the right hip, without other visible mark.
A Creole horse, sorrel, without visible mark.
A Black Creole Horse, without visible mark.
A Grey Creole Mare, marked on the left hind thigh, F. J. L., with her foal.
If said animals are not claimed between this and the 10th inst., they will be sold on the Saturday following conformably to the ordinances.
a1 3tin10d M PRADOS, Keeper of the Pounds.

WERE BROUGHT to the Pound of the 3d Ward, 2d Municipality—A SORREL MARE, 14 hands high, hind feet white, star in her forehead.
A bay HORSE PONEY, 14 hands high, left hind foot white, star in his forehead.
A bay STUD COLT, branded on the left hind quarter "M." cropped mane and long tail.
A BLACK MARE PONEY, 13 hands high, four white feet, bald face.
A cream colored HORSE, about 14 hands high, branded on the left hind quarter, supposed to be "S. A."
A sorrel HORSE, about 15½ hands high, hind feet white, star in his forehead.
If said animals are not claimed by the 11th inst., they will be sold by L. E. CHARBONNET, Public Auctioneer.
B. L. BEELMAN,
a1 3t in 10d First Lieut. Night Watch.

New and Elegant Fancy Articles, FOR PRESENTS.

WE have now in store a large and very beautiful assortment of articles, to which we are receiving additions by every packet, suitable for PRESENTS. Among them are—
Inlaid and Buhl'd WORK BOXES & DRESSING CASES—all elegantly furnished;
Odeur Cases; Portable Desks; TOILET MIRRORS;
RICH FANS, of Pearl, Ivory, Feathers, Silk and paper;
CARD CASES, of Silver, Pearl, Shell, Velvet, etc.;
Ladies' Reticules and Purses, new styles, very beautiful;
Papier Maché Portfolios, brilliantly painted;
Papeteries, of exquisitely beautiful patterns;
Or Moulu, Etui and Odeur Cases, in all possible designs;
Accordeons; Music Boxes, (overture;)
Gold and Silver PENCILS and THIMBLES;
GOLD PENS, in Silver Cases;
Finest KNIVES and RAZORS, Crooke's, Rogers', etc.;
Bouquet Holders; Toilet Bottles;
Jet, Gold, Satin and Berlin Iron HAIR PINS;
Head Ornaments, Brooches; Necklaces; Bracelets; etc;
PERFUMERY—Cosmetics; Soaps and Pommades;
COMBS and BRUSHES, of all kinds;
Gold and Silver mounted Canes; Fine UMBRELLAS;
Writing Implements; Games in Boxes;
Chessmen and Boards; Backgammon Boards; etc;
Wholesale and retail by GUION & Co,
m5 corner of St. Charles and Canal streets.

RICH MUSLINS, BATISTE D'ECOSSE, &c. &c.—The subscribers are now receiving per ship Meguntic[illegible], from Havre:—Six cases rich printed Muslins; Silk do, new style, Batiste d'Ecosse; five bales fancy Drills; two cases very handsome figured Merinos; one case Cachmere d'eté for coats; two cases light Spring Cravats. Also, in store by former arrivals from Europe, a complete assortment of British, French, German and Swiss Spring Dry Goods, which they offer at wholesale on the most reasonable and accommodating terms. H DE GOER & RIFFLARD,
m10 41 Magazine st

FOR SALE—Landing from ship Strafford from Bordeaux, 4 half pipes fine Champagne Cognac, [illegible] 4 quarter of pipes do, of Olivia[illegible] [illegible]
m24 DABAN, GUEYROUZE [illegible]

AUCTION SALES.

Wines, Sardines, Champagne, &c.

BY SYKES & HYDE.

A. D[illegible], Auctioneer.

TUESDAY, April 7, at 10 o'clock, will be sold at No 30 Old Levee st, between Customhouse and Bienville sts, the following goods, to close consignments—
100 bxs Muscat Wine;
24 cases Sardines; 5 do Petit Pois;
2 do Truffles; 14 do Brandy Fruits;
50 bxs superfine Cordials; 40 galls Scotch Whiskey;
120 baskets superior Champagne Wine;
1 pipe pure Holland Gin;
4 cases Manilla Indigo;
6 do Lucca Oil, 30 flasks in each case;
50 bxs London Mustard,
2 cases Mushrooms in Oil; also, Gunpowder and Young Hyson Teas, 20 bales Twine.
Terms at sale. a4

TO CAPITALISTS.

Valuable Warehouse on Tchoupitoulas Street.

BY BEARD, CALHOUN & Co., Auctioneers.

WILL be sold at auction on WEDNESDAY, 15th inst., at 12 o'clock, at Banks' Arcade, without reserve.
A valuable Brick Warehouse, situated on Tchoupitoulas street, between Hunter and Roffignac streets, in the Second Municipality, measuring 40 feet front on Tchoupitoulas street, by a depth of 120 feet, between parallel lines.—110 feet deep, by 40 feet front, having a yard of 10 feet deep in the rear. This property is very eligibly situated, being next to the warehouse of R. D. Sheppard, Esq.
Terms at sale.
Act of sale before Lucien Hermann, Esq. Notary Public, at the expense of the purchaser. a4

TO CAPITALISTS.

Valuable Camp street Store, &c.

BY BEARD, CALHOUN & Co, Auctioneers.

WILL be sold at auction on SATURDAY, 11th of April, at 12 o'clock, at the Commercial Exchange, St. Charles street.
That very desirable four story BRICK BUILDING, situated on the South west corner of Camp and Gravier streets, measuring 22 feet 6 inches front on Camp street, 91 feet 7 inches front on Gravier street, 90 feet in depth on the line of lot No. 47, and opening in the rear line 24 feet 3 inches.
The building is constructed of the very best materials, and the lower floor is divided into four convenient offices, and under rent of $2,730. The upper stories being divided also into finished offices, with grates in all the second floor, and now under rent of $1,490—the entire building being under rent of $4,220, and is susceptible of a rental of $5,000 per annum.
The property, from its central situation for business in the Second Municipality, is considered to be the most valuable in New Orleans, and offers to capitalists a favorable opportunity for a profitable investment.
TERMS OF SALE.—One fourth cash; balance at 6, 12 and 18 months credit for approved endorsed notes, bearing interest from date of 6 per cent per annum. If the said notes are not paid at maturity, to bear interest of 8 per cent until paid.
Act of sale before H B Cenas, Esq., Notary Public, at the expense of the purchaser. m24 4t

Steamboat Belle Creole.

BY M BARNETT Jr, Auctioneer.

WILL be sold on TUESDAY the 7th of April 1846, at 12 o'clock, at the City Exchange, St. Louis street.
The fast running, substantial and elegant steamboat BELLE CREOLE, well known as a regular Packet in the Bayou Sarah trade, her tackle, apparel, and furniture.
This sale is made to close a concern, and will be positive.
The purchaser to deposite into the hands of the Notary within 24 hours after the adjudication, the cash portion, and possession to be given after the fulfillment of the conditions of sale.
Terms—One half cash, balance at four and eight months for approved endorsed notes, to the satisfaction of the Agent, and bearing mortgage on said Boat.
Act of sale before Edward Barnet, N.P. at the expense of the purchaser. m2–

Succession of Mrs Charlotte Whitehead.

BY BEARD, CALHOUN & Co., Auctioneers.

WILL be sold at Auction on MONDAY 27th April at 12 o'clock, at Bank's Arcade, by and in pursuance of an order of the Hon J Bermudez, Judge of the Hon the Probate Court for and in the Parish and City of New Orleans, bearing date 18th March 1846—a certain Lot of Ground in the square bounded by Apollo, Nayades, Calliope and Clio streets, measuring 31 feet 6 lines front on Apollo street, by 104 feet 6 inches 4 lines front and depth on Calliope street and forms the corner of Apollo and Calliope streets, with the same depth on the dividing line of the adjoining lot No 3. The improvements comprise a good frame family dwelling, of the best materials and a two story brick kitchen in the rear, with other outbuildings.
TERMS—One fourth cash, balance at 1, 2, 3 and 4 years credit, with 6 per cent per annum interest, for approved endorsed notes and bearing mortgage until final payment. If the notes are not paid at maturity to bear interest at the rate of 8 per cent per annum until paid.
Acts of sale before D. L. McKay, Esq. Notary Public at the expense of the purchaser.
Appollo street is now paved and paid for.
m21—ap 4, 16, 22, 27.

Important Real Estate Sale of City and Lafayette Property.

BY BEARD, CALHOUN & Co., Auctioneers.

Office No 8 Banks' Arcade.

WILL be sold at auction on TUESDAY, the 21st April, at 12 o'clock, at Banks' Arcade, the following valuable property.
1st. **Thirty Lots of Ground**, with all the improvements thereon in the square bounded by Prytanea, Colyseum, Euterpe and Polymnia streets, 2d Municipality, and known as the Lizard square. [illegible]
[illegible]
2d. **Seventeen Lots of Ground**, in the square bounded by Prytanea, Colyseum, [illegible]
[illegible]
3d. **Five Lots of Ground** in the square known as the Lizardi square, Lafayette, and bounded by Prytanea, Plaquemine, Jackson and Philip streets. The said lots are sold for account and risk of purchasers who failed to comply with the terms of an adjudication made on the 24th May, 1845 at Banks' Arcade, in this city, to wit:
Lots Nos 11, 12 and 13, measuring 30 feet front on Jackson street, by a depth of 109 feet [illegible] inches 6 lines between parallel lines. Lot No 14, forming the corner of Jackson and Prytanea streets, measuring 30 feet front on the former and 109 feet 8 inches 6 lines depth and front on the latter. These lots are considered the best locations for family dwellings in Lafayette and surrounded by the most respectable property holders. The whole property in block would make a delightful residence with gardens, &c.
Lot No 22 measures 31 feet 2 inches [illegible] front on Philip street, by a depth of 159 feet [illegible] inches between parallel lines. This lot [illegible]
4th. **Three Lots of Ground** in square 102, bounded by Prytanea, Sixth, Seventh and Nayades, being lots Nos 19, 20 and 21. Lot No 19 measures 42 feet front on Prytanea, by 123 feet in depth between parallel lines. Lots 20 and 21 measure each 31 feet on Prytanea, by a depth of 123 feet, between parallel lines.
Terms—One fifth cash, balance at 6, 12, 18 and 24 months credit, for notes bearing mortgage until final payment. If the notes are not paid at maturity to bear interest at the rate of 8 per cent per annum until paid. Sales not completed within ten days, the property will be sold at the expense and risk of the purchaser, after three days notice in two of the city papers, without further notice or default.
Acts of sales before Theo. Guyol, Notary Public at the expense of the purchaser.
For Lithographic plans and particulars apply to the Auctioneers, No 8 Banks' Arcade. m29

Public Sale of Property of Great Value.

MR. G. L. FUSELIER of this Parish and Mr P J PAVY, of New Orleans, will offer for sale at public auction, to the highest and last bidder by the agency of J A Dumartrait, Parish Judge and ex officio public auctioneer, in and for the parish of St Mary, on MONDAY the 4th day of May next, at the hour of 10 o'clock A M at the residence of Mr J A Frere, the following property, viz:
Eighty-four Slaves, forming one of the finest lots in the parish and including mechanics of different trades, house servants, seamstresses, washerwomen, &c.
A Sugar Plantation with the Crop, and several fine, newly constructed buildings, to wit:—
A splendid Dwellinghouse, a Sugarhouse, a Saw Mill, Overseer's House, Negro Cabins, Stables, &c., Mules, Horses, Work Oxen and other cattle, and the mark of the plantation.—Four wheel Carriage and two Gigs, Carts, Ploughs, Farming Tools of every description and a great many things of use upon a large plantation.
ALSO—A very large and rich assortment of Furniture.
CONDITIONS—All sums of Fifty dollars and less, to be paid Cash, and all sums over that amount, payable in two annual instalments from the day of sale. Purchasers in all cases of credit, to give their notes with approved personal security, and all sums not punctually paid at maturity, to bear eight per cent per annum interest, from time due till paid in full, and the Lands and Slaves to be and remain specially mortgaged and hypothecated in favor of the said notes and interest, as aforesaid.
Purchasers will be prohibited from taking away anything until they have paid the money due, or executed their notes with approved security.
Slaves sold without any other guaranty than the title.
Parish of St Mary, March 21, 1846. m27

New York Silk Goods Warehouse.

No. 17 CHARTRES STREET, NEW ORLEANS.

WEST, OLIVER & WOODLIFF, invite the attention of merchants, both of the city and those throughout the Southwest who may visit this market the present season, to their new and extensive assortment of Silk and Fancy Goods, comprising the latest and most fashionable styles imported this season. The facilities afforded them by their house, No 136 Pearl street, New York, in supplying them with the latest importations of EUROPEAN GOODS, also with goods purchased at great bargains from the New York auctions, enable them to present inducements equal to any other establishment in the present city. Their stock comprises principally the following articles, viz:—
Rich printed Cachmere d'Ecosse, Mousselines de Laine and Rep de Laine;
Black Alpacas, Bombazines, Balzorines, Bareges and Mousselines de Laine;
Extra rich Bareges, Balzorines and Crapes for Ball dresses;
Rich embroidered Muslin and Tarlatan Dresses;
Black Gros de Suisse, Levantine Gros de Rhin, India Silks, Sinchew Silks and watered Gros de Naples;
Rich brocade chamelion, armure, plaid, striped and figured Pekin Silks;
Rich Poult de Soie and Bonnet Silks;
White and colored plain Satins and Gros de Naples;
Assorted Florences and Marcelines;
Black Silk and worsted Serges;
French Merinos and Silk Velvet;
Black, White and Pink Crape;
Very rich Cashmere Shawls, new styles, Paris Exposition and Louis XIV pattern;
Black Cashmere and Damask Wool Shawls;
ALSO—A complete assortment of mousseline delaine, belt wool, merino and many various styles of Fall and Winter Shawls;
Ladies' Dress Handkerchiefs and Scarfs, of different styles and patterns;
A large assortment of men and women's Kid, Silk, Filet, Cashmere and Buckskin Gloves. Also, a variety of fancy long Mitts and Gloves;
Hemstitched and revière embroidered linen cambric Handkerchiefs;
Gent's linen cambric, Pongee, Spitalfield and Bandana Handkerchiefs;
Also, Gent's rich silk Scarfs and Cravats; gum elastic Suspenders; silk and cotton Hosiery; Coat Cords and Bindings; Sewing Silk and Twist; Polka Gimps and Cords; Girdles of different styles; Veils and demi Veils; French Silk Umbrellas; green Barege; a large assortment of cardinal, polka, Mechlin, Valenciennes and Lisle Edgings and Insertings; also Swiss and Jaconet do.
Always on hand—A full assortment of satin, gros de Naples and gauze Ribbons of the latest styles, for bonnets and caps; also satin and taffeta do assorted numbers. nov.10

CAROLINA COW PEAS of direct importation—Just received by the ship Arabian from Charleston; 300 bushels of Carolina Cow Peas:—price moderate,—for sale at the Seed Store No 11 Common street, by WM DINN. m30

THE SUBSCRIBERS offer for sale, landing from ship Strafford from Bordeaux, the following articles:—25 casks Red Wine, St. Emilion No 3; 12 half casks do do; 4 casks do St. Emilion No 2; 9 half casks do do; 8 casks do St. Emilion No 1; 9 half casks do do; 4 cks St. Julien Medoc; 10 half casks White wine Sauterne; 2 cases sardines in Oil.
F & J LACOSTE, 105 Royal st

RED WINE of all qualities, in casks and cases, for sale by m26 B TALAMON, 99 St Louis st

LEGAL NOTICES.

PARISH OF ORLEANS.—Court of Probates.—[illegible] of Mrs. Widow Norra.—Notice is hereby given [illegible] of this Estate and to all other persons [illegible] to show cause within ten days from the present notification (if any they have or can) why the account presented by Joan Cross, Testamentary Executor, of the late Mrs. Widow J. B. Norra, should not be homologated and approved and the funds distributed in accordance therewith. By Order of the Court.
a6—3t P. M. BERTIN, D'y. Register of Wills

COURT OF PROBATES—Whereas Mrs W. Widow Thos. M. Wadsworth has petitioned the Court of Probates in and for the Parish and City of New Orleans, for letters of curatorship on the vacant estate of the late Thos. M. Wadsworth, deceased intestate—Notice is hereby given, to all whom it may concern, to show cause within ten days, why the prayer of the said petitioner should not be granted. By order of the Court.
a1 3t W F C DUPLESSIS, Register of Wills.

PARISH OF ORLEANS—Court of Probates—Succession of Caliste Caubette—Notice is hereby given to the creditors of this estate and to all other persons herein interested to show cause within ten days from the present notification, (if any they have or can) why the account presented by J. Bertrand, dative Executor of the late Caliste Caubette, should not be homologated and approved, and the funds distributed in accordance therewith.
By order of the Court. P M BERTIN.
a1 3t Dy. Register of Wills.

COURT OF PROBATES—Wheras Dominique Lanata has petitioned the Court of Probates in and for the Parish and City of New Orleans, for letters of administration on the estate of the late Widow Hypolite Savoy, deceased intestate—Notice is hereby given, to all whom it may concern, to show cause within ten days, why the prayer of the said petitioner should not be granted. By order of the Court.
a1 3t P M BERTIN, Dy. Register of Wills

PARISH COURT of the Parish of Orleans—Mayor and Municipality No. 2 praying for the opening of Poeyfarre street—On motion of E Rawle, Attorney of the Commission of Estimate and Assessment, on filing in Court the report of said Commissioners relative to the opening and extension of Poeyfarre street, it is ordered that notice thereof be given according to law, and that twenty days after the first publication of this notice, said report will be presented to the Court for confirmation.
Extract from the Minutes.
Clerk's Office, New Orleans March 26, 1846.
m27—10t15d C WEYSHAM, Dy Clerk

STATE OF LOUISIANA—Parish Court in and for the parish and city of New Orleans—No 16,995.—Theophile Pigneguy vs. his creditors—Let all persons interested show cause within ten days from the first publication of this order why the provisional tableau of distribution this day filed should not be homologated and the funds distributed in accordance thereto.
New Orleans, March 27th, 1846.
(Signed) CHARLES MAURIAN, Judge
(A true copy.)
Clerk's office, New Orleans, March 27th, 1846.
m28 VICTOR SERE, Dep'ty Clerk

STATE OF LOUISIANA—First Judicial District Court—No 17,758—Samuel Short vs His Creditors—The creditors of Samuel Short are hereby notified that Bernard Donlin was this day discharged by the Court from the Syndicship in the above entitled matter, and they are further notified to meet at the office of J B Marks, Esq., a Notary Public in this city, on Tuesday the 21st of April next, at 10 o'clock, A M, in order to appoint one or more syndics in said matter, in the place of said Donlin, discharged as aforesaid.
By order of the Hon A M Buchanan, Judge of the Court aforesaid, this 13th March, 1846. P LE BLANC,
m21—3taw3d Clerk.

STATE OF LOUISIANA—First Judicial District Court—Friday, the 27th day of March, 1846—Present the Honorable A M Buchanan, Judge—John R Watson and Joseph G Walton vs their creditors, &c. No 20,173—On motion of Peyton & Smith, Esq'rs, of counsel for the syndics of the creditors of the insolvent, and on filing an amended tableau of distribution in conformity with the judgment of this Court, it is ordered that the creditors show cause within ten days from the first publication of this rule why the said amended tableau should not be homologated and the distribution made accordingly.
Extract from the minutes T GILMORE,
a1 Dy Clerk.

STATE OF LOUISIANA—Parish Court for the Parish and City of New Orleans—I hereby certify, that on the 3d March 1846, judgment was entered in this Court in this suit in the words and figures following, to wit: No 16,892—Phe[illegible] Grondberg vs Joseph Lassalle, her husband.
Decree—It is ordered, adjudged and decreed that a judgment of separation of property be pronounced in favor of plaintiff against the defendant; that plaintiff recover in kind from the defendant the one fourth of the plantation and improvements thereon, which she has inherited from her father's succession, and situate on the left side of Bayou Teche, as set forth in the petition, and the slaves Alexander and Fernandez, and also the sum of eight thousand four hundred and forty seven dollars and sixty six cents, ($8,447 66), forming the amount of her dotal property illegally disposed of by defendant, with legal mortgage and privilege, and that defendant pay all costs of suit.
New Orleans, March 7th, 1846.
Signed, CHARLES MAURIAN, Judge.
Judgment recorded in Judgment Docket —— page ——.
In testimony whereof, I have hereunto set my hand and affixed the seal of the Court, at the City of New Orleans this 7th day of March in the year of our Lord one thousand eight hundred and forty six, and in the 70th year of the independence of the United States.
a1—3t10d LOUIS R COURTIN, Dy Clerk

STATE OF LOUISIANA—Parish of Assumption—Parish Court—No. 431—John McCartney vs Abraham Ezekiel.
[illegible]
Sheriff's office, Parish of Assumption, March 12th, 1846.
a2—9t DESIRE LEBLANC, Sheriff

STATE OF LOUISIANA—First Judicial District Court—The State of Louisiana, to all to whom these Presents shall come, Greeting:
Whereas Joseph Dussau de la Croix and [illegible]
[illegible]
The said property was sold by the Sheriff of the Parish aforesaid on the 22d day of January A D 1846, by virtue of a decree of this Court, rendered on the 5th day of November, A. D. 1845, in a suit entitled the Bank of Louisiana vs. Robert Copeland, No. 24,351 of the Docket of this Court, at which sale the said Joseph and Charles Dussau de la Croix became the purchasers for the price of thirty-five thousand two hundred and fifty dollars, payable as follows, to wit: The sum of $2,611 25 [illegible]

NETTINGS—Just received, a new style plaid muslin for mosquito netting, linen do, linen table settings, damask do, linen sheeting 12-4, linen checks, drillings, Crinoline Bareges, for dresses, Batiste d'Ecosse, Jaconet, new style, printed muslin, wool Bareges and Barege scarfs, muslin do, parasols, thread and cotton laces, [illegible] embroidered muslin do, Barege shawls, [illegible] and chemisettes, [illegible] embroidered [illegible] a large variety of perfumery, very low for sale by
DAVID & CHAPUS,
corner of Conti and Chartres street.

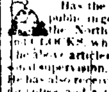

FOR SALE—A second handed Carriage suitable for a family. Apply at No 46 St Ann street. m18

DETAINED in the Police Jail of Municipality No 3, since the 17th instant, a negro man named LOUIS, says he belongs to Mr Grasso, residing in the First Municipality, she is aged about 18 or 20 years, 4 feet 11 inches high, speaks French. The owner of said slave is requested to call at the office of the Recorder, in conformity to law.
New Orleans March 22d 1846.
m23 1tof M HERNANDEZ, Jr
2d Lieut and Jailor

J. FEYTEL,

CORNER CHARTRES AND CONTI STREETS.

Has the honor of informing his friends and the public in general, that he has just received from the North a splendid assortment of WATCHES and CLOCKS, which he will sell at very moderate prices. The above articles have been manufactured under his personal supervision, which enables him to warrant them.
He has also received from France a variety of JEWELRY and a fine selection of FANCY ARTICLES.
f5 2m

JOHN McCARTY, PLUMBER, No. 134 Camp street.

HAS just received a new assortment of French Water Closets; also Force Lift Pumps, Beer Pumps, &c. Bathing Tubs and Shower Baths. Laying and repairing Lead Pipes, Sheet Lead Work of every description. Ship work &c. promptly put up and repaired. All orders punctually attended to. Charges moderate. f13 1y

PARASOLS—300 dozen PARASOLS, Polka, new style, figured and striped Ladies' and Misses' Scott Shanks, fringed, do do do, Satine Chinoise, do Gipsies, of all colors and shades and the most colorful ever imported from France to this city. Sold cheap for CASH, Wholesale and retail, at 61 Chartres street, STILLMAN & Co
Ladies call and examine before purchasing elsewhere.
☞ Rember No 61 Chartres street, Millinary Goods and Fancy Dry Goods, Wholesale and Retail. m16

HATS AND CLOTHING.

I am now receiving direct from the Factories, a large assortment of POLKA and MAZURKA HATS, and a fine lot of Fashionable Clothing, which I will sell very low for Cash, at the Southern Clothing Emporium, 153 Old Levee.
m29 JOHN BELLOW, Jr

TO THE LADIES.—LATEST NEW SPRING FASHIONS—DRY GOODS AND MILLINERY—Just received the new styles, imported direct, and sold wholesale and retail at 61 Chartres st. Rich spring style of Parisian Dress Goods, extra new style, 10 cases printed Muslins, Muslin Gingham, Broche Muslin de Laines and Lace Muslin, Mourning Muslin, Lace Veils and Gloves, new style, also Ribbons, Feathers, Flowers and Caps, also, Tuscan and Straw Bonnets, Parasols, Scarfs, Collars, Chemisetts, Skirts, Evening and Ball Dresses, latest and richest fancy style Bareges, Organdies, Batiste, Ecosse, Balzorine and de la Rose Muslins; also Embroideries and fancy fashionable Millinery Dry Goods. Call and examine before purchasing elsewhere. STILLMAN & Co,
m16—3m 61 Chartres st

CHAPELLERIE PARISIENNE,

40 CHARTRES STREET, 40

SIMONET & CO, have just received per ship Brahmins, from Havre, a new and beautiful assortment of French Silk, Beaver and Fur HATS, Polka, Mazurka and Redowa fashions.
They are expecting also from France a good choice of summer HATS, such as Beaver and Grey Fur, Leghorn and Swiss Straw Hats, &c. &c.
ALSO—From Tampico, ten bales PANAMA HATS, which they will offer for sale at very low prices f3

Boots, Shoes and Brogans.

THE subscriber would call the attention of purchasers to his stock of superior Boots and Shoes, comprising one of the best assortments in the city, and is constantly receiving, from the best manufacturers, fresh and seasonable articles adapted to the country and city trade; for sale at low rates, by G. W. DUNBAR,
m3 30 Custom House st.

BOOTS, SHOES AND BROGANS.—Now landing from ship Aurelius and [illegible], a general assortment of ladies', gentlemen's and children's BOOTS, SHOES and BROGANS, suitable for the season, and will be replenished by frequent arrivals.
☞ Particular attention paid to plantation orders for RUSSET BROGANS and WOOL HATS.
m17 FROST & CO, 10 Magazine st

SUMMER CLOTHING.

LOISON & SILVESTRE, 38 Chartres st., have just received by the ship Vicksburg, from New York, a complete assortment of very fine Spring and Summer Clothing, consisting principally of superfine black drap d'ete sack Coats; do do do dress and frock coats; linen, French plain sack dorsey and frock coats; fancy and white linen pants; fancy and white Vests, with gilt buttons; superfine black drap d'ete Pants; also a large assortment of CHILDREN'S and BOYS' CLOTHING—such as super fine merino Round Jackets and Brettones; do do do sack and fine Coats; do striped merino pants; linen sack and froc Coats, fashionable patterns; infants and children's light summer suits; children and boys' linen pants; and a good quantity of boys' silk pocket Hhdkfs, Suspenders, brown cotton socks, shirts, &c. &c., for sale by
m9 LOISON & SYLVESTRE, 38 Chartres st

French Muslins, Ginghams, &c. &c.

BY the Queen Victoria, from Havre, the subscribers have received—6 cases new style printed muslins; 3 do fancy ginghams; 2 do plain and striped white muslins; 4 cases blue Aristes; 2 do 5-4 black drap d'Ete; 12 do Mahon bales; 2 cases embroidered capes and pelerines.
m3 H DE GOER & RIFFLARD, 41 Magazine st

JUDICIAL SALES.

Succession of Richard Terrill, Senr.

SALE BY THE REGISTER OF WILLS.

FRIDAY, eighth May, 1846, at twelve o'clock M., at the City Exchange, fronting on St. Louis street, between Chartres and Royal streets, by virtue of, and in obedience to an order, rendered by the Honorable Court of Probates, in and for the Parish and City of New Orleans, State of Louisiana, on the 3d April 1846,—Will be sold for account of the Succession, of Richard Terrill, Senr., viz:
The undivided half of a square of ground in Bloomingdale, Parish of Jefferson, being No. 2[illegible], on a plan made by B Buisson, Surveyor, on the 12th November, 1836 and deposited in the office of W. Y. Lewis, Notary. Said square contains sixteen lots, numbered from 1 to 16, inclusive, and measures 300 feet front on State street, 216 feet and 3-4 of an inch front on Bond street, 212 feet 3 inches front on Ferdinand street, and 300 feet on the division line, of property owned by Cornelius Hurst, all English measure.
The undivided half of a square of ground in Bloomingdale, being No. 28, on the above mentioned plan. Said square contains fourteen lots, numbered from one to fourteen inclusive, and measures 300 feet front on State street, 211 feet 7 inches front on Ferdinand street, 206 feet 11 1-4 inches front on William street, and 300 feet front on the division line of property owned by D F Burthe, all English measure.
All the rights, title and interest of the deceased, in and to a lot of ground situated in suburb Marigny, making part of square No. 97, comprised between Marigny's Canal, Frenchmen and Magistrate streets, and measuring 150 feet front on Marigny's Canal, 150 feet front on Frenchmen street, by 200 feet on Magistrate street.
All the right, title and interest of the deceased in and to two lots of ground in Carrollton, designated by the Nos. 3 and 4 in square 1.
Sundry claims against different persons.
Terms—Cash. W. F. C. DUPLESSIS,
a6 Register of Wills.

Succession of John McDermott.

SALE BY THE REGISTER OF WILLS

SATURDAY, 9th day of May, 1846, at twelve o'clock M at the City Exchange, fronting on St. Louis street, between Chartres and Royal streets, by virtue of and in obedience to a judgment rendered by the honorable Court of Probates in and for the Parish and City of New Orleans, State of Louisiana on the 30th March, 1846, and signed on the 3d April, 1846, will be sold, for account of the succession of John McDermott, and at the risk and peril of Jean Baptiste Avein, [illegible], the following described landed property, viz:
A certain portion of Ground, number one, in square 46, situate back of the First Municipality of the city of New Orleans, bounded by Conti, St. Louis, Claiborne and Derbigny streets, and forming the corner of Conti and Claiborne streets, which portion measures 36 feet 8 inches 3 lines front on Claiborne street, by 73 feet 9 inches deep and front on Conti street, all English measure, together with the improvements thereon.
Terms—Cash W F C DUPLESSIS,
a5—3t Register of Wills.

COMMERCIAL COURT of New Orleans.—No 7087—Carl Kohn vs Valentine D Stein. By virtue of a writ of seizure and sale to me directed by the Hon the Commercial Court of New Orleans, in the above entitled cause, I will proceed to sell, in the Rotunda of the City Exchange, St Louis street, on FRIDAY May 8th, 1846, at noon, the following described property seized in the above suit, to wit:
FOUR LOTS OF GROUND situated in the suburb Annunciation and Second Municipality of this city, in the Islet comprised within Benton, Thalia, Melpomene and Liberty streets, and designated as lots Nos One, Two, Three and Four, in Islet No Eight, on a plot made by Joseph Pilie, surveyor, dated the eleventh March 1840, annexed to an act of partition of property passed before David L. McCay, Notary in this City, on the twentieth March 1841, having respectively the following dimensions, according to said plot, viz:
Lot No One, fifty nine feet, eight inches and seven lines front on Benton street, by one hundred and twenty five feet in depth, on the side towards Thalia street, adjoining lot No 2, and thirty four feet, eight inches and five lines width in the rear.
2nd. **Lot No Two**, thirty-two feet in front on Benton street, by one hundred and twenty five feet in depth between parallel lines and front on Thalia street.
3rd. **Lot No Three**, sixty five feet seven inches and two lines in front on Thalia street, sixty six feet eight inches and five lines in depth on the side towards Benton street, and fifty three feet seven inches in depth on the other side.
4th. **Lot No Four**, forming the corner of Liberty and Thalia streets, twenty eight feet six inches and [illegible] lines in front on the [illegible] street, by one hundred and twenty five feet in depth and front on Thalia street, and fifty three feet seven inches width in the rear, adjoining lot No Three.
Together with all the buildings and improvements on said premises.
Terms—Cash. JOHN L. LEWIS,
a6 3t in 30d Sheriff of the Parish of Orleans

Leonce Gardette, [illegible] vs Louise Loulan, [illegible]

DISTRICT COURT—No 23,615—By virtue of a writ of fieri facias to me directed by the Honorable District Court of the First Judicial District of the State of Louisiana, will be offered at public sale, in the Rotunda of the City Exchange, St Louis street, between Chartres and Royal streets, on SATURDAY, 9th day of May 1846, at 12 o'clock meridian
A Lot of Ground, situated in Jackson street, between Villere and Robertson streets, having 16 feet front on Jackson street by 125 feet deep, together with a new two story building and kitchen, &c. &c.
Seized in the above suit.
Terms—Cash JOHN L. LEWIS
a6 Sheriff of the Parish of Orleans

Hannah Ratel, wife of Wolff Goldsmith, vs her Husband.

DISTRICT COURT—No 24,606. By virtue of a writ of Fieri Facias to me directed by the Honorable District Court of the First Judicial District of the State of Louisiana, will be offered at public sale, at the Sheriff's store, St Peter street, between Royal and Bourbon streets, on MONDAY the 6th of April 1846, at 10 o'clock A. M.
THREE CASES OF DRY GOODS.
Seized in the above suit. Terms Cash.
m21 JOHN L. LEWIS
Sheriff of the Parish of Orleans

[illegible]

DISTRICT COURT—No 24,171. By virtue of a writ of fi fa to me directed by the Hon District Court of the First Judicial District of the State of Louisiana will be offered at Public Sale, at the Sheriff's store, St Peter street, between Royal and Bourbon streets, on MONDAY the 6th April 1846, at 10 o'clock A M.
A large lot of Tin Ware.
Seized in the above suit—Terms Cash.
m28 JOHN L. LEWIS
Sheriff of the Parish of Orleans

Succession of Jean Canon.

SALE BY THE REGISTER OF WILLS

WEDNESDAY eighth April 1846 at 10 o'clock P. M. at the Washington Hotel, Lake Pontchartrain, by virtue of an order rendered by the Honorable Court of Probates in and for the Parish and City of New Orleans, State of Louisiana, on the 5th March 1846, will be sold for account of the succession of Jean Canon, deceased, the following described property, viz:
A two story House built on posts at Lake Pontchartrain, and fronting on the Railroad; the first floor is composed of one apartment being the whole length and width of said house; the second floor is composed of [illegible] apartments, [illegible] a small kitchen in wood.
One frame house with a roof, but not entirely finished [illegible] to be taken away.
A one story house, built of wood, having about 40 feet front composed of two rooms and a small kitchen in the rear.
A wood wooden house and a portion of an old steam boat.
And on the same day and at the same hour, will be sold for account of said succession
A lot of household furniture, one horse, &c. &c.
Terms—Cash. W F C DUPLESSIS,
m21 Register of Wills

John Meitzler vs P. F. Simons.

BY virtue of a writ of fi fa to me directed by the Hon. A Walker, Associate Judge of the City Court of New Orleans, I shall expose at public sale on the 11th APRIL, 1846, at 10 o'clock, A. M. on the premises No [illegible] street.
One lot of FURNITURE. Seized in the above case.
Terms—Cash. C CLAIBORNE,
[illegible] City Marshal

STATE OF LOUISIANA—Parish Court in and for the Parish of Plaquemines—No 276—The Parish of Plaquemines vs the Estate of George Ashbridge and its Execution against Laurent Millaudon—By virtue of an order of seizure and sale to me directed by the Honorable the Parish Court in and for the Parish of Plaquemines, I will offer for sale at public auction on SATURDAY the 2d day of May 1846, at eleven o'clock A M, at the Court House of this parish, the following property:
A tract of LAND, situated in this parish on the left bank of the Mississippi river at about fifty six miles below the city of New Orleans, being section No 17, township No 18 range [illegible], belonging to Laurent Millaudon, with all the rights, ways, claims and demands which the said defendant Laurent Millaudon have or may have in and to it, and to be taken before described, with all the improvements thereon.
Conditions—The purchaser shall take the smallest portion of said land for the amount [illegible] hundred and [illegible] [illegible] cash, being the amount of judgment rendered in the above suit with interest at the rate of five per centum per annum from the 9th day of December, 1845, and also [illegible] hundred and [illegible] dollars cash, amount of [illegible] for the repairs of said land and costs of suit.
Parish of Plaquemines, March 4th 1846.
m27 F DE WINT, Sheriff

STATE OF LOUISIANA—Parish of Plaquemines—Parish Court—No 27[illegible]—The Parish of Plaquemines vs W. H. Morgan and others—By virtue of an order of seizure and sale to me directed by the Honorable the Parish Court in and for the Parish of Plaquemines, State of Louisiana, I have seized and shall offer for sale, at public sale, at the Court House door of this Parish, on SATURDAY the 2nd day of May, 1846, at eleven o'clock A. M. the following property, belonging to Adolphe Batcheler and Joseph Le Blanc Robe, seized in the above suit:
Two Lots of Ground adjoining each other situated in this Parish, at the English Turn, on the left bank of the Mississippi river, at about seventeen miles below the city of New Orleans, measuring each ninety feet fronting said river by one hundred and ninety feet in depth, which said lots are designated by numbers 36 and 37 of square No 4 on a plan drawn by [illegible] on the 20 September, 1809, and deposited in the office of Carlile Pollock, late a notary public in the city of New Orleans, together with all the improvements thereon and thereunto belonging, consisting of a dwelling house, kitchen, stable, &c.
CONDITIONS—The purchaser to take the smallest portion of said land for cash, for three hundred dollars, with an interest thereon at the rate of five per cent. from the 19th February, 1846, and costs, amount of the judgment rendered in the above suit.
Parish of Plaquemines, March 10th, 1846.
m14 F DE WINT,
Sheriff of the Parish of Plaquemines.

To the Fashionable Store, No. 123 Chartres Street.

THE undersigned are receiving per ships Queen Victoria and Leonidas from Havre, their assortment of Spring and Summer goods. Mr Cordevolle, now in Paris, pays the utmost attention to the selection of the NEWEST and MOST FASHIONABLE STYLES, and the attention of amateurs is respectfully solicited to the following goods:
FOR COATS.
PRESSED CLOTH, black, bronze, blue, Cap de nature, and other fashionable colors;
EXTRA CASHMERETTES of all colors.
MERINOS of every shade.
FOR PANTALOONS.
SUMMER CASSIMERES, new styles, black, blue and fashionable colors;
Plain and figured merinos, black fashionable colors;
French and English drillings, white and fashionable colors, with varied patterns, in the latest styles, and from the first houses in Paris.
FOR WAISTCOATS.
English white extra fine satteen, French Satteen, fashionable colors, with new patterns, both stripes, checks and cashmered of every shade;
Silks for Summer vests, assorted patterns;
Striped Scotch cambric, new styles;
Genuine Cora foulards, new patterns;
Linen drawers, corset style,
Silk gloves of all colors, unbleached thread, fil d'Ecosse, &c. Silk suspenders, &c.
m12 CORDEVOLLE & LACROIX.

THE UNDERSIGNED offers for sale the following articles from late arrivals and in store:—150 casks Red Wine; different brands; 30 bbls White Wine Vinegar; 13 casks do do; 100 bbls Old Whiskey, different brands; 800 cases Red Wine, different qualities; 30,000 Corks in sacks of 500; 1000 boxes and halves green Peas, Deffe's brand; 500 do Mushrooms do; 600 half boxes and thirds Sardines in oil do; 4 bbls White Wine Muscat of Frontignan; 150 cases Burgundy Wine, Chambertin; 200 baskets Champagne, divers brands; 100 baskets superfine Aniseed; 100 baskets Olive Oil from Plagnol; 100 cases Orange Flower Water.
m25 CHARLES DUFOUR, 11 Conti st

FOR SALE by the undersigned, landing from ship Strafford from Bordeaux.
63 bbls White Wine Vinegar, superior; 46 cases Sardines in Oil, J. Peneau brand, in boxes, halves and thirds; 27 cases assorted fruits in their juice from J Peneau; 14 cases Strawberries and Raspberries in their juice from do; 8 cases Prunes, Apricots and Cherries in their juice from do; 10 cases dried Prunes in flasks and transparent boxes; 5 cases pure Truffles from Perigord, different sizes; 2 cases Figs and Chesnuts in Syrup; 4 cases Cepe and Mushrooms natural; 8 cases Truffled Pies, different sizes.
LOREILHE & Co,
m24 corner Royal and Customhouse streets.

FOR SALE, landing from ship Strafford from Bordeaux
24 casks Claret Wine, Montferrand;
100 baskets superfine Aniseed;
100 reams Letter Paper;
300,000 pointed Corks;
100 bbls White Wine, Haut Sauterne, 1842, by
POUGET, Sis,
m23 147 Royal st, between St Louis and Toulouse

LANDING from ship Strafford, from Bordeaux, 50 casks Red Wine; 25 half casks White Wine; 100,000 long Corks; 600 boxes Cologne Water; 18 dozen glazed Skins, for Bootlegs; 50 boxes Marseilles Soap, for sale by
m26 DUBOURT & TEULADE, 13 Toulouse st

LETTER PAPER—French letter paper very fine ve[illegible] for sale by
REYNAUD, CUCULLU & Co,
a4 34 Tchoupitoulas st

STEAMPACKETS.

Steam Packet Ship Alabama.

FOR GALVESTON, Texas.—To sail on THURSDAY next the 9th inst., at five o'clock, P. M. positively. This superior, swift running vessel, of 700 tons burthen, commanded by Capt. H. Windle, will leave on her next trip as above. For freight or passage, apply on board foot of St Louis st, or to MERLE, BEYLLE & Co.
a6 79 Tchoupitoulas st
P. S.—The Alabama will continue in the trade through out the year, leaving this port every 10 days.

For Attakapas—The steamer ELK, HATCHEE, G Ratier, master, will leave for the above this day MONDAY, 6th instant, at 4 o'clock, P. M, taking freight for Berwick's Bay, Pattersonville, Franklin, New Iberia, St. Martinsville, and all intermediate landings. For further particulars apply on board, or to P J PAVY & Co, 15 Conti st a6

For Attakapas—The well known and substantial steamer ST MARY, having lately undergone thorough repair, is now receiving freight at the foot of Bienville street, and will leave as above THIS DAY, 4th inst., at 4 o'clock P M, taking freight and passengers for St Martinsville, New Iberia, Franklin, Centreville, Pattersonville, Provost's Landing, Berwick Bay, Bayou Boeuff and all other intermediate landings on the route. For further particulars apply on board, or to a4 JOHN HALL, No 1 Front Levee

For Opelousas—Regular steam Packet for Opelousas via Plaquemines: The new and fast running boat SULTAN, Capt. W Haygood, will leave for the above place on **Saturday**, 4th instant, at 10 o'clock, A. M. For freight or passage apply to J F BERCIER & Co, 54 Old Levee a3

The Steamer BELLE CREOLE, which is advertised to be sold on the 7th day of April, 1846, will continue her regular trips until notice to the contrary: and a Clerk will always be in attendance on the wharf, at the foot of Conti street, to receive freight. OMER LAUVE, Agent

For Balize and all intermediate landings.—Steamer MUSIC, Capt J Martin.—This elegant and swift running steamer has been bought expressly for the above trade, and will run during the whole season. Leaving New Orleans every SATURDAY morning at 10 o'clock precisely. Returning, will leave Balize on every MONDAY morning at 9 o'clock, and arrive in town every Tuesday evening. For freight or passage apply on board or to
JAMES LAROSE, 71 Old Levee
P. S. The Music will leave New Orleans on Wednesday the 25th inst., at 10 o'clock A M, for Point-a la Hache, and will return to town the next evening. m24

TOW AND JOB BOATS.

HARBOR TOW AND JOB BOAT OFFICE No. 62 Old Levee, next the corner of St Louis street—Vessels towed up and down the Coast to take in cargo. Sugar, Molasses, &c. transported from the Coast to the City with immediate despatch and at the lowest rates. Shippers and Merchants having considerable lots of produce to ship from their warehouses or from flat boats, will find it to their advantage to see the undersigned, who will have the same transported alongside of the vessel on which the goods are to be shipped—saving them a large amount of drayage. Insurance can be effected at the lowest rates on goods shipped on the boats of the [illegible] signed. ROBERT MURPHY, 62 Old Levee m11

Bayou Sara Packet.

Spring and Summer Arrangements—Steamboat BELLE CREOLE, Capt J M Scott, will hereafter and from the 6th of this month run two trips a week, leaving New Orleans every SUNDAY and WEDNESDAY at 10 o'clock, A M. Returning, will leave Bayou Sara every MONDAY and FRIDAY, at 11 o'clock, A. M. The Belle Creole will extend her Wednesday trip to Tunica. For freight or passage, apply on board, or to
m7 OMER LAUVE, 19 Toulouse st

New-Orleans and Bayou Sara Mail. Spring and Summer Arrangement—

Steamer CLINTON, Captain Ba[illegible]. In conformity with the contract on this [illegible] from the 1st March the steamboat CLINTON will leave New Orleans every SUNDAY and WEDNESDAY at 10 o'clock A. M. in place of the Brunette. Returning, will leave Bayou Sara every MONDAY and FRIDAY at 10 A. M. [illegible]
The public may rely on the Clinton remaining [illegible] the Summer, and Capt. B. [illegible] a continuance of the patronage [illegible]
For freight or passage apply on board, or to
WM H AVERY, 86 Gravier st.
N.B.—On the Wednesday trip, the Clinton will land passengers at Fort Adams, leaving Fort Adams for New Orleans every THURSDAY EVENING. f 24 6m

Lafourche Packet.

The [illegible] FAME, A Dugas, master, has been put up expressly for the trade, and will continue on the whole season, leaving New Orleans every WEDNESDAY evening at 5 o'clock—returning will leave Thibodeaux every SATURDAY at 8 o'clock A M. [illegible] every SATURDAY evening. For freight or passage apply to J A BRAUD & LANDRY
14 6m 14 Bienville st

TO RENT OR SELL.

TO RENT—A two story brick dwelling house with a store, kitchen and back yard, situated No 22 [illegible] street, near Julia street. For particulars apply on the premises or to
EMERSON, TOURKE & Co.
m27 150 Tchoupitoulas st

TO RENT—Store No [illegible] Front Levee, between Roffignac and Customhouse streets, and the upper part of the house [illegible] 43 [illegible] Conti and Royal streets. Possession [illegible]
[illegible] J. KOHN
[illegible] Merchants Exchange Row, [illegible]

STORE TO LET—The [illegible] of Store No 50 Common street [illegible]
m25 NORTH & BROTHERS

TO LET—Possession given immediately, a two Story House, with attic [illegible] corner of Bacchus and Hevia streets [illegible] Apply to B & A [illegible]
m10—tf 4[illegible]

WAREHOUSES TO LET—The large and convenient Warehouse situated at the corner of [illegible] and New Levee streets from and after the first of September next.
That commodious Tobacco Warehouse, situated at the corner of Orange street, and fronting the river [illegible] New Levee street, from date to the first of January 1847.
That large and very desirable Tobacco Warehouse situated on the corner of Market and Tchoupitoulas streets, from date to the First of September next.
The above establishments will be rented to good tenants at very low rents. For further particulars apply to
ED. ROCHEREAU & Co., 17 and 19 St Louis st

HOUSES TO RENT.—A House in Hospital street, between Burgundy and Rampart. Two Houses in Claiborne, between St. Ann and Maine streets.
[illegible]
For terms, which will be very advantageous, apply at No 120 Chartres st, between St Louis and Conti streets.

TO RENT—In Exchange Passage, a few doors from Royal street, a handsome three story STORE, newly painted and papered.
For terms apply to Dr BLANCHARD
f9 No 100 Royal street

MUTUAL INSURANCE.

THE General Mutual Insurance Company of New York having assumed and taken over the unexpired risks of the **Ocean Mutual Insurance Company** of this city, [illegible] have [illegible] against Fire, River and Marine Risks at the [illegible] Insurance Company, No. 45 Camp street, on the most favorable terms.
The General Mutual Insurance Company have a large capital well invested; they have paid back to the persons who have insured with them 82 per cent of their premiums during the past three years; an equal bonus of six per cent interest payable annually, and as the whole of the Company's [illegible] [illegible] the profits of the office are divided [illegible] [illegible]
The Company offers the additional advantage [illegible] who insure with them of paying their losses in [illegible] New York or New Orleans at the option of the assured.
CHAS BRIGGS, EDW OGDEN, } Agents.
Office No 45 Camp street.

Agency Sun Mutual Insurance Comp'y,

New Orleans, Nov. 2, 1845.

THE SUN MUTUAL INSURANCE COMPANY of New York, in pursuance of their Charter, [illegible] their accounts on the fourth of last month and after paying all the losses, including those of the great fire on the 19th July last, have [illegible] profits [illegible] $75,000 [illegible] then [illegible] cash received for premiums [illegible] exceed $100,000, and is added to the above, making [illegible] at least $750,000.
Since the 4th of last month the parties doing business with the Company to [illegible] share in any way [illegible] the losses of the preceding year, which with the [illegible] above stated, the undersigned believes, present more than ordinary protection and inducements to persons desirous of insurance.
Policies against the perils of Fire, Rivers and Seas, continue to be issued by I. MATTHEWS, Agent,
s14—tf corner of Camp and Common sts

SHEET LEAD AND IMPROVED PATENT LEAD PIPE.—The subscriber continues to manufacture his Improved Leaden Pipe, and solicits the attention of Planters and others to the same. This pipe affords great facility for the conveyance of water from long distances, either from springs or by pumps from streams, and invites the notice of residents on the Coast for the supply of their establishments. It can be made of any size, from one fourth to four inches calibre as may be desired, and affords decidedly the cheapest medium for the purpose.
Orders for the above will be filled at short notice by application to the manufacturer.
W W THOMPSON, St. Louis Mo.,
or his Agents in New Orleans,
o23 1y KENNETT & DIX, 74 Poydras st

GARTHWAITE, PAYAN & CO., NO 10 CANAL STREET—PALLADIO'S ROW

Between Old Levee and Chartres streets

Manufactory No. 288 Broad street, Newark, New Jersey.
HAVE received per ships Louisa, Thetis, Louisville Silas Holmes and Auburn, which THEY OFFER AT EXTREMELY LOW PRICES FOR CASH, the following assortment of SPRING GOODS—
Coats—STYLE—Dress and Frock Coats, Count D'Orsay, Albertinos, Paletots, Business, Sacks and Quaker's Coats.
Pants—STYLE—With and without straps.
MATERIALS—French, English, and German black Merinoes; black, drab, gold and green color Cashmerette, light black Cloth and fancy Tweed Cassimere, striped, check and plain Linen Drilling, Union Drilling and Linen, black Alpaca Circassian and English Thibet and Drap d'Ete, drab, mixt and black coating Wats, Log Cabin, Kreudon and Cumbley Cottonade, plain striped Cottonade, printed Jeans, etc.
Vests—STYLE—Rolling collar, straight collar, double breasted, double breasted rolling collar, roll low.
MATERIALS—Black Satin and Bombazin, white and figured Marseilles, summer Cashmere, Valencia and Poil de Chevre.
Linen Shirts—Linen bosom and Cotton Shirts, fine blue, black and red striped Shirts; Calicoe, Check, net brown and white Cotton and Merino Shirts and Drawers.
200 dozen GUM ELASTIC SUSPENDERS of French and American factory.
Planters, merchants and dealers are respectfully invited to examine the above goods before purchasing elsewhere. The new winter goods now remaining on hand we are selling very low, and at a very small advance above cost prices. f4 GARTHWAITE, PAYAN & Co.

FOR SALE ON ACCOUNT OF DEPARTURE—A very handsome drawing room CLOCK, in the modern style, ornamented with cut glass and candelabras.
A handsome 1st quality MIRROR, and a magnificent set of paper hangings for saloons, bed rooms, dining rooms and closets.
These articles have just been received per ship Meguntic[illegible] from Havre, and are offered for sale at cost on account of departure. Apply to FORCADE & Co.,
m13 13 Canal st

FOR CASH ONLY.

Gent's Furnishing Goods!

SHIRTS—We are receiving from our manufactory at New York, by every packet, additions to our stock of FINE LINEN and COTTON SHIRTS. We have now in store a complete assortment of the latest styles. These Shirts are made of the best materials and in the best manner; and as we manufacture fourteen sizes, besides Boy's Shirts, we are enabled to guaranty a fit always.
NOW IN STORE—a large and varied assortment of Rich and elegant Scarfs, Cravats, Stocks, Ties, &c.
Silk and Linen Handkerchiefs, Suspenders, Braces, Money Belts, Socks and Gloves,
Drawers and Undershirts, of Merino, Cotton, Flannel and Silk;
Canes; Umbrellas; Knives; Pencils; Snuff boxes;
Segar Cases; Pocket Books; Portfolios; Games;
Coat Links; Razors; Razor Strops; Dressing Cases;
Morning Gowns; Slippers; Pipes; Mirrors; Combs;
Brushes; Soaps; Pomatum, Perfumery.
And FANCY ARTICLES in endless variety.
Wholesale and retail, by GUION & CO,
m5 Corner of St Charles and Canal streets

FOR SALE by the undersigned to close several invoices:
94 cases genuine Swiss Kirsch;
300 baskets superfine Bordeaux Anisette;
30 baskets Anger's Guignolet;
100 thousand fine pointed Corks;
100 do do ordinary;
50 cases Orange Flower Water;
10 jugs Orange Flower Water;
30 cases assorted Cordials, half and quarter bottles;
80 boxes Paris Green Paint;
5 jars Varnish;
80 dozen Mulhouse colored Shirts;
100 pairs French Boots;
300 Silk Hats. DUBOURT & TEULADE,
13 [illegible]

GALVANISED TABLE SPOONS [illegible] received a new assortment of [illegible] by the [illegible] of Messrs de Rosin [illegible] for sale by LOISON & SILVESTRE,
38 Chartres street.

FOR FOREIGN PORTS.

FOR HAVANA—[illegible] brig T STREET, Capt [illegible], will sail on WEDNESDAY [illegible] [illegible]
a4 REYNAUD, CUCULLU & Co,
34 Tchoupitoulas st

FOR TRIESTE—Passage [illegible]. The A 1 fast sailing ship LIVERPOOL, Capt. D[illegible], will meet with immediate despatch. For passage, having handsome accommodations, apply to [illegible] Orleans [illegible]
a4 L H GALE, 93 Common st

FOR TRIESTE—The A 1 [illegible] barque BRIGHTON, Capt Collins, will have immediate despatch. For freight of 50 tons lead or passage, apply to L H GALE, 93 Common st

FOR ENGLAND.

FOR LIVERPOOL.—The A 1 fast sailing ship ALBANIA, Captain Crowell, is now loading [illegible] opposite the Public Square. For the majority [illegible] of freight apply to
m27 J P WHITNEY & Co, 73 Camp st

FOR LIVERPOOL.—The A 1 British ship VENELIA, Capt Prina, having the greater part of her cargo engaged will have quick despatch for the port. For freight of 250 bales of cotton, apply to
m26 MURE & BARBER, cor of Royal and Canal

FOR LIVERPOOL.—The A 1 fast ship ELIZABETH, Capt [illegible], having her cargo engaged will have [illegible] [illegible]
J P WHITNEY & Co [illegible]
For passage apply on board

FOR LONDON—The A 1 fast sailing HENRY, Capt Noyes, will have [illegible] For freight or passage apply to
m17 L H GALE, 93 Common st

FOR LIVERPOOL.—The fine British [illegible] JUNIOR, 500 tons. This vessel is a class A [illegible] and having a considerable portion of her cargo engaged, will have immediate despatch. For freight or passage apply to Mr [illegible] Arnold Holt, Royal street, or J P WHITNEY, & Co, Camp

FOR FRANCE.

FOR HAVRE—To sail on the 20th inst. The A 1 fast sailing ship RUBICON, Capt [illegible] [illegible] For passage, having handsome accommodations, apply [illegible]
LEVI H GALE,
93 Common

FOR HAVRE—[illegible] A 1 fast sailing ship RUBICON, Capt Thom[illegible] [illegible] [illegible] 300 bales [illegible]
L H GALE, 93 Common

FOR HAVRE—The splendid A 1 fast sailing ship CHESAPEAKE, Capt Clark, having the greater part of her cargo engaged, will have quick despatch. For freight or passage [illegible]
LEVI H GALE, 93 Common

FOR HAVRE—The A 1 [illegible] Packet ship L'ANDELLE, [illegible] [illegible] between the 5th and 10th of April [illegible] freight or passage, having splendid accommodations [illegible] on board, opposite Marigny [illegible]
THEIMER, 25 Royal st, [illegible]

FOR HAVRE—The A 1 fast sailing WALPOLE, Captain Thomas, will meet [illegible] having the greatest part of her [illegible] For freight of 300 bales [illegible]
LEVI H GALE,
93 Common st

COASTWISE PORTS.

FOR PHILADELPHIA—The fast sailing [illegible] ESTHER ELIZA, Capt [illegible] [illegible]
RICKER & PEARSON

FOR NEW YORK—[illegible] UNION, Capt [illegible] [illegible]
J W STANTON & Co
[illegible] Magazine st

FOR NEW YORK—The A 1 [illegible] SOUTHPORT, Capt Griffin, having a great part of her cargo engaged, [illegible] For freight or passage having handsome accommodations [illegible]
J P WHITNEY & Co, 73 Camp

FOR NEW YORK—Union Line. The A 1 fast sailing packet ship ST MARY, [illegible] [illegible] freight or passage, having [illegible]
J W STANTON & Co

FOR NEW YORK—The splendid [illegible] ISABELLA, Capt [illegible] [illegible]
[illegible] & ROGERS [illegible]

FOR NEW YORK—[illegible] [illegible] CLIFTON [illegible]
JAMES [illegible] WOODRUFF,
80 Camp st

FOR NEW YORK—The A 1 [illegible] NIAGARA, Capt [illegible] [illegible]
J P WHITNEY & Co, 73 Camp st
[illegible] J E WOODRUFF

FOR NEW YORK—The A 1 [illegible] ALEXANDRIA, Capt Crowell, [illegible]
J P WHITNEY & Co, 70 Camp

FOR NEW YORK—The A 1 fast sailing MONUMENT, Capt Robert Marshall, [illegible]
J P WHITNEY & Co, 73 Camp

FOR BOSTON—Pearson's Line. The A 1 fast sailing ship MIDDLESEX, Capt [illegible] [illegible]
RICKER & PEARSON, 62 Camp st

FOR BOSTON—[illegible] CHAS CARROLL [illegible]
RICKER & PEARSON, 62 Camp st

FOR BOSTON—The A 1 fast sailing [illegible] having [illegible]
J P WHITNEY & Co, 73 Camp st

FOR BOSTON—The A 1 fast sailing ship CONSTANTINE, Captain Sampson, [illegible]
L H GALE, 93 Camp

FOR BOSTON—Pearson's Line. The [illegible] JAMES PERKINS, [illegible]
RICKER & PEARSON,
62 Camp st

FOR BOSTON—Pearson's Line. The A 1 packet ship SUFFOLK, Captain [illegible] have immediate despatch [illegible] [illegible] passage, having splendid accommodations [illegible]
RICKER & PEARSON, 62 Camp st

FOR BOSTON—The A 1 fast sailing brig LUCY [illegible], Captain Thompson, will have [illegible] For freight or passage apply to
L H GALE, 93 Common street

FOR BOSTON—The A 1 fast sailing ship WALDRON, Capt Cheever, will have immediate [illegible] For freight or passage apply to
m24 LEVI H GALE, 93 Common st

FOR BOSTON—The A 1 ship LAURA, [illegible] will have quick despatch [illegible] For freight apply to J P WHITNEY & Co,
73 Camp st

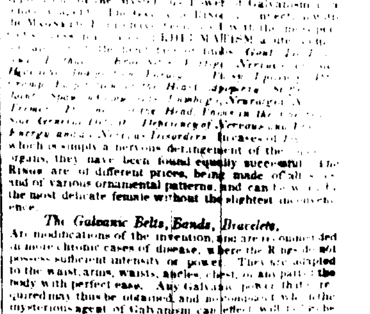

Galvanic Rings and Magnetic Fluid.

THIS [illegible]
[illegible]

The Galvanic Belts, Bands, Bracelets,

Are modifications of the invention, and are recommended in more chronic cases of disease, where the Rings do not possess sufficient intensity of power. They are adapted to the waist, arms, wrists, ancles, chest, or any part of the body with perfect ease. Any Galvanic power that is required may thus be obtained, and no complaint which the mysterious agent of Galvanism can effect will fail to be permanently relieved.

Christie's Magnetic Fluid

Is used in connection with the Rings and their modifications. This composition has been pronounced by the French Chemists, to be one of the most valuable discoveries of modern science. It is devoted to possess the remarkable power of rendering the nerves sensitive to Galvanic action, by this means causing a concentration of the influence at the seat of disease, and thus giving rapid and permanent relief.

Christie's Galvanic Strengthening Plaster.

These articles form an important addition to the Galvanic Rings, acting upon the same principle, but having the advantage of more local application. [illegible]
☞ Numerous certificates and testimonials from many distinguished physicians and others of the North have been received by the Proprietor. [illegible] some of the highest respectability and may be seen on application to the Agent.
The public are respectfully warned against Spurious imitations of these articles. Dr CHRISTIE has but one authorized Agent in each city of the Union. GUION & Co, corner of St. Charles and Canal streets, are the sole Agents for New Orleans, of whom alone the genuine articles can be obtained. f29—1m

COMMISSION HOUSE.

To Southern and Western Merchants.

THE subscribers have on hand and are constantly receiving from the best manufacturers in New England, a prime stock of Boots, Shoes and Brogans, which will be sold at very low prices for cash, they being the sole agents.
They are also agents for several of the best Tanneries in the country, and have constantly on hand a prime assortment of LEATHER.
N. B.—Cash advances on LEATHER and WESTERN PRODUCE of all kinds.
DOWLER & WHALL, Commission Merchants,
LEVI A. DOWLER, } 21 and 22 Pearl street, Boston
JOSEPH B. WHALL, }

REFERENCES:
Messrs. Jos. Whitney & Co., } Boston
Josiah M Jones, Esq. }
Messrs. Spofford Tileston & Co., } New York.
Shepherd Knapp, Esq. }
Messrs. C. H. Lesson & Co., }
Messrs. Haddock, Hazeltine & Reed, Philadelphia
Messrs. Poland, Jenkins & Co., Baltimore.
Messrs. Friend, Humphrey & Co., Albany. Ja20

FOR SALE—Landing from ship Taunton from Bordeaux—
[illegible] White Wine, Haut Sauterne;
[illegible] Claret Wine, Chateau Leoville;
[illegible] White Wine, Haut Sauterne 1840.
[illegible] do do do 1840.
[illegible] Claret Chateau Lafitte, 1840.
[illegible] do Chateau Latour 1840.
25 do do Chateau Margaux 1840
25 do do Chateau Leoville, 1840.
30 bales of 30,000 each, pointed Corks.
POUGET, FILS, 147 Royal st
between St Louis and Toulouse sts

HAVANA SUGAR—[illegible] boxes, landing from brig [illegible], and for sale by L CANTIN, 46 Gravier st