The New-Orleans Bee.

No. 269, VOL. VIII.—NEW SERIES. VOL. XX. WHOLE No. 5277.

LEGAL ADVERTISING PAPER.—NEW-ORLEANS, MONDAY MORNING, DECEMBER 7, 1846.

MAGNE & WEISSE, PROPRIETORS, No. 81 Chartres street.

TERMS OF THE BEE:

Daily Paper (one year in advance) $12 00
Country Paper, Semi-weekly, (one year in advance) 5 00
In all cases the subscriber must give one week's notice in writing, before he can be allowed to discontinue.
Advertising. One dollar for every TEN lines, for each language, on the first insertion, and half that price for each subsequent one. No Advertisement inserted for less than one dollar for each language.
Advertisements not specified as to time will be published one month, and charged accordingly.
Advertisements inserted at intervals will be charged one dollar for every TEN lines, for each language and for each insertion.
☞ The privilege of Annual Advertisers is limited to advertisements strictly within the line of their business.
MAGNE & WEISSE.

WILLIAM DAVIDSON & Co.
COMMISSION MERCHANTS,
No. 81 Canal street.

F. F. BOURNOS, Surgeon Dentist, 95 Conti st., Office open from 8 o'clock, A. M. until 6 P. M. m17

J. B. STEEL, No. 14 Camp Street, Importer and Dealer in Foreign and Domestic Stationery. Account Books for sale, or made to order. a29

WM. MURE, BRITISH CONSUL, 10 Musson's Buildings, cor Royal and Canal sts.

TATOUT BROTHERS Importers of Fancy Goods, French, English and German, corner Chartres and Toulouse streets f3

J. F. BERCIER & Co., Commission Merchants and Grocers, 45 Old Levee, have constantly on hand fresh Groceries, Wines, Liquors, &c, at moderate prices n10

WM. F. TALBOT.
No. 20 Moreau st., 3d Municipality,
Just Received and for sale a Large and Likely Lot of
NEGROES,
Consisting of Mechanics, House Servants, Field Hands, &c. &c.
Will be receiving new lots regularly from Virginia.

CHARLES A. BARRIERE,
DEALER IN
French, British and American DRY GOODS,
No. 20 Chartres Street, NEW ORLEANS.
DIRECT IMPORTATIONS OF FRENCH GOODS.

FIRE INSURANCE.
THE ST. LOUIS PERPETUAL INSURANCE COMPANY is now prepared to make Insurance against loss or damage by Fire, in connection with the Marine and river business.
Office 34 Camp street
a17 6m A. BROTHER, Agent.

LEWIS & BERMUDEZ,
ATTORNEYS AND COUNSELLORS AT LAW, Office No. 180 Royal street. o6—6m

MESSRS. P. BLANCHARD & ACHILLE LION, Surgeon Dentists of the Faculty of Paris and New Orleans, have the honor to inform their clients, that since the 1st of June they have united their offices at No. ... Royal street, between Bienville and Customhouse streets. [illegible]

JOHN McCARTY, PLUMBER,
No. 134 Camp street.
HAS just received a new assortment of French Water Closets, also Force, Lift Pumps, Beer Pumps, Bathing Tubs and Shower Baths ... All orders punctually attended to. f13—1y

DEFRAU has the honor of informing the public that he keeps a stable at No. 118 Bourbon street ... where he will board horses and lodge ... He will also sell and buy horses. ... his practice of Veterinary ... at No. 111 Burgundy street. a25—1y

Agency Sun Mutual In. Co.,
NEW ORLEANS, November 7th, 1846.
THE 4th year of this Institution terminated on the 1st day of last month, and the Trustees have declared a dividend of twelve and one-half per cent. on the amount of net premiums $90,689 99, during the year ...
1842, declared 32 per cent
1843, 34
1844, 36
1845, 20
... L. MATTHEWS, Agent, corner of Camp and Common streets.
N. B. Due notice will be given when the script certificates are ready for delivery n10f

OFFICE OF GENERAL AGENCY.—The undersigned have this day opened an office of GENERAL AGENCY in Exchange Passage, No. 4, between St. Louis and Conti streets. ...
M. BERTUS, H. RUFFIER.
New Orleans, August 20 1846

P. F. DE GOURNAY, Collector,
No. 11 Exchange Passage, between Conti & St Louis,
WILL undertake the collection of accounts at a moderate commission. ...
[illegible]
J. H. Ashbridge, A. Mazureau,
Thibaut & Augustin, Dr. J. P. Landreaux,
J. A. Baquié, Dr. Von Poelnitz,
J. D. Lambert, Dr. C. Faget. a1

MARINE, RIVER & FIRE INSURANCE.
THE UNDERSIGNED, Agents for the PELICAN MUTUAL INSURANCE COMPANY of New York, and the Protection and Etna Insurance Companies, of Hartford, Connecticut, are insuring against MARINE, RIVER AND FIRE RISKS on the most favorable terms. ...
Office No. 4 Camp street W. R. FOSDICK, G. C. LAWRASON, Agents.

WHITE LEAD.—The subscriber, agent for the sale of the celebrated White Lead of R. Conkling & Co. ... ROBT. CLANNON, 46 Canal st

SUNDRIES—1000 bbls Thomaston Stone Lime; 500 do Hydraulic Cement; 200 do Plaster Paris; 25 do Marble Dust; 250 sacks Salt. Plastering Hair in casks, sacks and barrels, for sale by JOHN HAYMAN & CO. 11 Bed Streets, 3d Municipality.

☞ A lot of Sugar Lime, a very superior article, either in casks or barrels, for sale by the above. s4 6m

IN A FEW EASY LESSONS Ladies and Gentlemen are taught to write a free fast hand, at Messrs DOLBEAR, No. 15 Camp street. ...

Selling off to close Consignment—B. O. VIGNAUD, No. 41 Chartres street, importer of French China, Cut Moulded and Plain Glassware, Table Cutlery, ... Britannia Wares, Silver Plated and Bronzed Articles, Lamps, Girandoles, Candelabras, Clocks and Vases, Fancy articles, and in general, every variety of House furnishing articles. ... o19

PARISIAN HAT STORE,
A. Marchal, 40 Chartres st.
HAS just received by the ships Probus, Kentucky and Diana from Havre a large assortment of hats direct from the best manufactories of Paris, such as Pinaud, Mennier and ...
... 200 doz cloth and velvet men and boys' caps—gold and silver embroidered velvet Grecian caps. Amazon hats and caps, umbrellas, riding whips, &c. &c. nov 3

AT LIQUIDATION BELOW COST PRICE,
A. MARCHAL, 57 Chartres st.
WILL, until the end of December next, at which time he will dispose of his stock at auction, at very low rates the following articles received ex ships Probus and Kentucky, from Havre— ...
N. B. All sales will be made for cash. n3

CARPET STORE, 23 Chartres street.—A. BROUSSEAU & Co. have now on hand a large and choice assortment of carpeting, &c. among which are, Axminster & Tapestry; English and American Brussels, in great variety; Imperial and Ordinary, 3 plys; Ingrains, of all qualities; Venetians, for halls and stairs; Rugs, Mats, Crumbcloths, &c. &c. Floor Oil Cloths, various qualities, from 2 to 24 feet wide; Mattings, of various widths, colors and qualities; all of which will be sold at low prices on account of the new tariff; also, fancy Jeans, for negro clothing, at manufacturers prices, by the case.

CURACAO—50 cases for sale by AUG MOLIER, 90 St Louis street

CAPERS AND OLIVES—200 cases, for sale by AUG MOLIER, St Louis st

COFFEE—281 bags prime green, landing per brig ... from Havana, for sale by TROISGROS & LAMPRE, 96 Old Levee

Monday morning, Dec. 7, 1846.

The Northern Mail failed yesterday from beyond Charleston.

General Scott.

The leading object of inquiry at the present moment seems to be whether Gen. Scott has or has not been ordered to Mexico by the Government. The evidence in favor and against this supposition is about equally divided. It is certain that a protracted Cabinet Council was held on the 24th ult., and that on its termination, Gen. Scott left Washington for Baltimore and from thence proceeded towards New York. This is rather a circuitous route to take if he be on his way to Mexico, yet he may have had arrangements to make at the North imperatively requiring his presence in that quarter. Many of Gen. Scott's relatives reside in New Jersey, and he may have gone to that State with a view of taking leave of them, before embarking upon a perilous campaign. Some of the New York papers of the 27th ult., stated that he was in that city, and would leave for Charleston in the steamship *Southerner*. But the *Southerner* arrived at Charleston on the 30th ult., and brought no General Scott.

The Washington papers ought to be well informed on the subject, but they are as mute as an oyster.—The silence of the *Union* proves nothing one way or another, for that journal has frequently been as wide of the mark in its garrility, as in its dumbness. Moreover it is the Government organ and therefore bound to be discreet, though if it be really true that Gen. Scott has been despatched to Mexico, we can see no reason for observing secrecy in a matter which must ere long become public. The *Intelligencer*, however, has none of these motives for silence, and therefore, we are inclined to distrust a rumor which that paper apparently discredits or at all events thinks too vague and improbable to require particular notice. The only allusion to the report we have seen in the Washington press was in the Baltimore Correspondence of the *Intelligencer*, under date of the 25th ult., which stated that General Scott was in that city on his way to the North, and that nothing had transpired to justify the belief that he was about to proceed to Mexico.

To-day's mail will probably settle the question, and if General Scott has been sent to the Seat of War, we shall doubtless learn what are the intentions of the Administration, what command he is to take, and whether he is to coöperate with or to supersede old Rough and Ready.

In relation to this topic we may as well cite the Washington Correspondent of the Charleston *Courier*—usually one of the most reliable in the country. He says: General Scott left this City on the 23d. His departure was kept very secret, and he himself told his friends that he was going to New York. It was nevertheless believed that he would have the command of the grand expedition against Mexico which is now meditated. He will repair, it is said, to Point Isabel, and organize the forces intended to be employed in the movement against Vera Cruz, or Tampico, and perhaps the City of Mexico. He can go now and face the fire in front without danger of a fire behind his back; for neither his political opponents nor his friends consider him as a candidate for the Presidency. Of course, he cannot be the object of any political intrigues. In justice to General Scott, it must be admitted, that at the time when he wrote that letter, which was so exceptionable, he was really the object of much jealous remark in Congress.—Some of the democratic members did remonstrate against his appointment to the command of the army of invasion, on the ground that he was a political aspirant, and unfriendly to the party of the administration.

General Scott is a good tactician, and will soon put the force which he is to command in military trim, through it will be, in a great measure, composed of raw troops."

United States and Mexico.

The press has been taken somewhat by surprise by the publication in the New-York *Journal of Commerce*, and in that paper only, of fragments of a correspondence which, it is declared, has recently taken place between an agent of the Mexican Government in this country, and Mr. Buchanan, Secretary of State. The appearance of these extracts was, we believe, the first indication that any attempt was being made by agents of Mexico to bring about peaceful relations between the two countries. The following, says the *Journal of Commerce*, is an extract from one of his communications to Mr. Buchanan:

" * * * * "The question is now intricate: it is, however, to be met—and settled. The sooner the better."

" * * "The Mexican Junta: it is not improbable, indeed, that you may receive a proposition."

" * "In August and September I had the honor to urge, in strong language, the entertaining your overture for negociating a peace on terms on which the two governments may reasonably agree to, with honor to both. An honorable peace (for Mexico, you are pledged to assent to, by the tenor of your late despatch to the Mexican Minister of Foreign Relations." * * * * "My letters, urging the entertaining your overture, must have arrived at the Mexican capital subsequently to the reception of it by the Mexican government: I think you have failed to view, in a true light, the reply sent. That which you regard as a 'rebuff' from the rulers of Mexico, appears to me to have been the surest, best and only method to give their sentiments the only efficient value. It might have seemed presumption for rulers to attempt action if unsupported by, or not based upon the suffrages of a free people. The heads of the Mexican nation, desirous to regenerate the Republic, commenced by acknowledging the people the rulers of Mexico. The peace, when established, will thus be based upon the wishes and will of the people and will be more satisfactory to you, and to them, on that account.

"National honor is believed to be the war force of Mexico. If the war force of your government is not inimical to that, and you will frankly declare it, your government need fear no 'rebuff' from the government and people whose cause I have the peculiar honor and ambition to continue to advocate." * *

"I send to you reason to believe pacific sentiments of an *honorable* nature exist in the minds of the Rulers of Mexico." * * * * * * * * * *

"Your kind and conciliatory communication, I send to the Mexican Government, with copy of my letter to which it is reply, and copy of letter I now finish, with assurances of your having my most respectful consideration."

The foregoing letter was answered by the Secretary of State in language nationally dignified, and highly creditable to his individual feelings as a man, patriot and gentleman. The agent of Mexico, we are told, expects it will have a beneficial influence upon the councils of the junta and government in the Mexican Capitol, and expedite the transmission of peaceful sentiments to the Cabinet at Washington. Mr. Buchanan's reply ran thus:

"My letter of the 20th instant does no more than truly express the sentiments of this Government.

"You mention articles for a treaty, some of which the two Republics might reasonably agree to with honor to both. Entirely ignorant of what those articles contain, I can of course express no opinion on the subject.

"I am pleased that you consider my communication to you kind and conciliatory. It was certainly so intended. Personally, I have always sincerely regretted the existence of the war: and now do still more, because I cherish the hope that, under the Federal system, should it be honestly maintained, Mexico may recover from all her misfortunes, and her people may become prosperous and happy. It is one of the most unnatural events in history, that the two Republics, which might do each other so much good in peace, should be engaged in war. Still, in opposition to your opinion, I must continue to believe that this war was forced upon the United States: and I know that we engaged in it most reluctantly.

"For the character of Mexico throughout the world, this war has had one good effect. No person can hereafter doubt the valor of her troops. In every engagement they have proved themselves to be men:"

In regard to these passages of the correspondence, though some papers effect to believe them a flat forgery, we have no doubt they are genuine. How they found their way into the paper in which they appeared is another matter. The difficulty of preserving diplomatic secrets is proverbial, and on two important occasions, treaties with Great Britain have been divulged and published, ere the period arrived for their official promulgation. It is not at all improbable that some windy clerk or communicative underling of the State Department, furnished the editors of the *Journal of Commerce* with the fragments they have published. Be this as it may, the correspondence shows on its face that an accredited representative of the Mexican Government is in the United States; that his mission is to renew peaceful relations with this country, and that for this purpose, he has written on more than one occasion to Mr. Buchanan. As so much has crept out, it seems likely that the Government organ will notice the correspondence, and furnish further information. On the other hand, according to the Baltimore *Patriot* of the 27th ult., a gentleman from Washington who has correct means of information, states that every thing about the Navy and War Departments is quite *brisk* and warlike—that President Polk himself has bristled up within a few days past, and that his Message to Congress will make a direct call for FORTY MILLIONS OF DOLLARS AND FIFTY THOUSAND MEN! This, he thinks, will conquer a peace with Mexico. This does not look as if the Cabinet expected a peace by negotiation between Mr. Buchanan and "a Mexican Agent."

After all we can afford to wait a week or so. The President's message will then be here and the country will know exactly where it stands.

Prentice, of the Louisville *Journal*, says:—Mr. Polk vetoed the river and harbor bill, and the consequence is that snags are accumulating in the beds of the Western rivers, and every day brings intelligence of the loss of some steamboat. Mr. Polk is both an inveterate lover of snags, that he has run the old Locofoco ship on a very formidable one, and she now lies on her beam ends, utterly unseaworthy. The country will reap some little good from his love of snags, as a slight compensation for the numerous evils he has brought upon it.

☞ We published a day or two ago a letter from the Secretary of War to a citizen of Delaware, stating that it was not the intention of the Government to order the levy of additional troops. This letter was written nearly a month before the recent call.—It appears, however, from the following letter to Lieut. Purdom, of the 2d regiment Kentucky Volunteers, that even four days before the issue of the order for raising seven thousand additional troops, the administration had made up its mind to call no more into service. We wonder if Mr. Polk ever entertains the same opinion for three consecutive days:

War Department, Nov. 11th, 1846.

Sir:—In reply to your application of the 2d inst., to raise a company of volunteers to be attached to the 2d regiment of infantry from Kentucky, I have the honor to inform you that it is not contemplated to fill up the regiments that have been reduced; but should the exigency of the war render a further call for volunteers necessary, due consideration will be given to your patriotic offer. It is proper, however, to say that the amount of force already in service is deemed sufficient for the prosecution of the war.

Very respectfully your obedient servant,
W. L. MARCY, Sec'y of War.
B. F. Purdom, Esq., Stanford, Ky.

Arrival of the Telegraph.

The U. S. steamer, *Telegraph*, Capt. Auld, arrived on Saturday evening from Brazos Santiago, *via* Port Lavacca, having left Basos the 29th and Lavacca the 1st inst. The *Telegraph* brought over the mortal remains of Maj. Ringgold and Lieut. Cochrane.—Among the passengers were Lieut. Searrett, of the Engineers; Sergt. Maj. A. Day; Dr. N. B. Washington; Capt. T. B. Young, and Lieut. Hardeman, and twenty-eight deck passengers.

James Robinson, of Cumberland, Pa., a private of Capt. Naaman's Company F, 1st Regiment Artillery, died on the passage. He enlisted on the 9th June last, and had on him his discharge from the service, on surgeon's certificate of disability, dated Camargo, Mexico, November 13, 1846. Also Thomas J. Caltulo—having a letter in his pocket purporting to be from his brother, L. Caltulo, Haynesville, Ala.

The Telegraph left in port at Lavacca the U. S. steamer, *Gopher*, just arrived; the brigs Piedmont and *Mary Perkins*; schooners *Highlander* and *McNeal*—all bound for Tampico, *via* Brazos Santiago. The *Telegraph* brings a report that a schooner was lost on the 2d inst., on the beach near Point Lavacca—name not known. The *Telegraph* experienced heavy weather during her passage.

By this arrival we have received the Matamoros *Flag* of the 21st ult., not so late by several days as previous advices. The *Flag* contains, however, some interesting paragraphs, which we copy:

The steamer *Monroe*, arrived yesterday, brought down Mr. Hubbard, lately a resident of this place, but more recently of Camargo, who has very narrowly escaped death at the hands of the Mexicans. It appears that wishing to reach here, he was prevented from taking passage on a steamboat by the military authorities at Camargo, and started to come through by land. Some twenty-two miles from Camargo he was met by a party of Mexicans, who threw a lasso over his neck and dragged him some considerable distance. Coming in contact with a stump, he held on to it until the lasso was dragged out of the hands of the Mexican, and he effected his escape and gained a rancho on the river occupied by an American.—After remaining there for some time, finding he could not get upon a boat at that place, he determined to proceed further down to where the boats stopped at a wood yard. Taking with him from where he had been stopping, a Mexican to act as guide, he started off. He had not proceeded far before he fell into a second snare. A party of three Mexicans surrounded him, his guide deserting him as they came up, and joining the other party. A Mexican stepped close up to him and fired a pistol at his head, but striking the barrel down, the ball entered his thigh. Taking a purse of money from his pocket, containing about ninety dollars, he threw it off some distance into the bushes, which led the Mexicans in search of it.—Then rushing into the thicket, he managed by crawling under the bushes, to escape them a second time, and after much suffering, occasioned by the wound in his thigh, which compelled him to crawl on his hands for a considerable distance, he at length arrived at the rancho of Old Reynosa. Making the Alcalde of the rancho acquainted with the particulars, he had two of the Mexicans arrested, but they were afterwards released. Mr. Hubbard recognized the notorious Gonzales as being of the party that attacked him, and they will no doubt feel the vengeance of his friends. The wound Mr. H. received is very severe, and it is thought may prove dangerous.

Capt. Thornton.—This gallant officer reached here on Tuesday evening last, with seventy-three dragoon recruits and their horses. Men and horses look as if calculated to do good service, and under his command will perform it. The command departed on Thursday for Monterey.

Mexican Duel.—Two Mexicans went out on Thursday to settle a point of honor—weapons dirk knives. The parties stood up to the scratch until the entrails of one were cut out, when the other fled.—The wounded man survived but a short period. The murderer has not been arrested.

What was it for?—A quiet, peaceable looking Mexican was standing in front of the door of a grocery store on Market-square, on Wednesday last and an American walked across the street from the market house and deliberately pulled out a pistol and fired at him, being not more than five paces distant. The Mexican wheeled to seek shelter in the store, as the pistol was levelled, and the ball passed through his blanket which was thrown round him, and entered the door. The guard were quickly after the cowardly rascal but we did not learn that they took him. A fine character such renegades will gain for us!

Sergeant Major John L. T. Snead, of the Tenn. Cavalry, has been elected Captain of the "Eagle Guards," one of the companies composing the same regiment, to fill the vacancy occasioned by the resignation of Capt. Wm. N. Porter, whose delicate health would not allow him to discharge the duties of his office. Mr. Snead is said to make a popular officer, and is fully competent for any command, to which he may be assigned in his regiment.

Florida.—The Legislature of Florida assembled a few days ago at Tallahassee. The Senate was organized by the election of Mr. Mays of Madison county as President; and the House, by the choice of Mr. Brown of Columbia, as Speaker. The message of Gov. Moseley is said to be a statesmanlike and sensible document. For the following abstract of its contents we are indebted to the Savannah *Republican*:—

The Governor recommends a complete revision of the laws relating to the public lands disposable for a school fund, and among other things the complete extinguishment of all leases which have exhausted the lands without advantage to the State. He makes the eulogy of *primary schools*, and insists in strong language upon the duty of dispensing the blessings of education, adding that the ample means for accomplishing this end have not only, not been correctly applied, but shamefully neglected or criminally squandered—no compliment by the way to the Democratic sway under whose leaden influence the energies of Florida have been so long paralysed. The message proposes that the domain belonging to the State for educational purposes be offered for sale under proper limitations and restrictions, and that the proceeds be inviolably applied to the purpose intended.

Of the five hundred thousand acres granted by Congress for purposes of internal improvements, the Governor proposes that *no portion* be applied *at present*, lest such a step should result in the accomplishment of nothing adequate to the public necessities.

The State has incurred some *extraordinary* expenses incident to her recent organization, which was commenced without a dollar in the Treasury, but it is thought that the existing rate of taxes will suffice for all objects, and that they may be reduced at no distant day.

A digest of Territorial and State Laws has been prepared, and the Statutes of Great Britain in force in the State have also been collected and arranged.

At the last session of the Assembly, Commissioners were appointed to run the line between Georgia and Florida. A like number was appointed by Governor Crawford, but they have failed to agree on the boundary. The correspondence on this subject is in possession of the Assembly.

The Governor recommends the following amendments to the State Constitution:

1. Biennial instead of annual sessions of the General Assembly; and the term of service of the members, so amended, as to conform thereto.

2. A residence of six months, instead of two years, within the State, a necessary qualification to suffrage.

3. To amend the 12th section of the 5th article, that the election of Judges of the Circuit Court be *hereafter made by the People by General Ticket*, from the whole State; and that their term of service be limited to not less than *five*, nor more than *ten* years.

The Two Banking Institutions are presented to the Assembly in a manner, which would seem to imply the immediate necessity of resuming the franchises granted by the State.

Remorse of a Murderer.—Mosler who was convicted on the 20th ult., at Philadelphia of murdering his wife, hung himself in his cell on the 23d ult., with pieces of his bed sheets. The nail came out and the fall of his body brought a watchman into the cell, when measures were taken to prevent any further attempts to destroy himself. This wretched man says the *Ledger* is in a most frightful state of mind. He is continually haunted by the appearance of his murdered wife, who is ever before him—her gashed throat with the blood streaming from it, staring him in the face. He begs for his immediate execution.

For California and Oregon.—The New York *Commercial Advertiser* says:—The bark *Whiton*, Captain Roland Gelston, sailed on the 26th ult., from New York for California and Columbia river, with a full cargo of Government stores and merchandise and a number of passengers. Among the passengers are the Rev. Wm. Roberts, of the New Jersey Conference of the Methodist Episcopal Church, his wife and two children; Rev. J. H. Wilbur, of the Black River Conference, his wife and daughter. They go out to reinforce the Methodist mission in Oregon, and will probably reach their destination some time in July next.

Mobile.—The municipal election in Mobile takes place to-day, and will be warmly contested. The candidates are C. C. Langdon, Esq., whig, and Brainton McAlpin, loco. We sincerely trust that Mr. Langdon may be elected. He is an ardent whig, a man of high-toned and gentlemanly feeling, a writer of marked ability and an editor. He has therefore a quadruple claim to our sympathies.

At a meeting of the Joint Committee of the General Council and of the Three Municipalities of the City of New Orleans, held at the Mayor's Office, for the purpose of adopting suitable measures for a Funeral escot in honor of the remains of the Gallant Major RINGGOLD, of the United States Flying Artillery and of Lieutenant COCHRANE, of the Fourth Infantry. The following programme and arrangements were adopted:—

PROGRAMME.

The Procession will be formed in front of St Louis Exchange, in St Louis street, this day, at 11 o'clock A. M., under the direction of Major General Lewis, and will move from St Louis street up Chartres and Camp streets to Julia, down Julia to St Charles, down St Charles to Royal, down Royal to the Railroad Depot, at which place the remains will be delivered over to the Committee charged with transporting them to Baltimore.

Pall Bearers and Military Guard of Honor. { Music, Military Escort. Music. Hearse with the Bodies. } Pall Bearers and Military Guard of Honor.

MAYOR AND RECORDERS.
A. D. Crossman, Joseph Genois, Joshua Baldwin and P. Seuzeneau.

ALDERMEN.
D. S. Stickney, General Council; J. L. Fabre, First Municipality; M. N. Hawthorn, Second Municipality; F. Nicomede, Third Municipality.
Baltimore Convention charged with the remains.
Generals Brook and Jessup and suite.
Officers of the United States Army.
Officers of the United States Navy.
Veterans of 1814 and 1815.
Major General of the First Division and Officers of the State Militia.
Governor of the State and Officers of the State Department.
The Reverend Clergy.
Judges of the United States Court and Officers of the Civil Departments of the United States.
Judges of the State Courts and Officers of the Civil Departments of the State Government.
Foreign Consuls.
Mayor of the City and General Council.
Recorders and Aldermen of the three municipalities.
Officers and members of Incorporated Societies.
Directors and Teachers of Public Schools.
Free Masons, Odd Fellows and members of Charitable Associations.
Fire Department.
Harbor-Masters and Port Wardens.
Captains of Vessels and Steamboats.
Strangers and Citizens generally.
Military Escort.

A. D. CROSSMAN, Mayor.
Chairman of the Joint Committee of the General Council of the Three Municipalities.

The several Courts of the City of New Orleans are respectfully requested to adjourn during the day.

We learn with pleasure that a detachment of Dr. McCawley's Polytechnic pupils will unite in the honor of this day's procession.

The arrangement has been inadvertantly omitted in the programme. Therefore be noticed in the manner and with pride, the spirit displayed by the Young Polytechnic Scholars in doing honor to their departed fellow-countryman. Gen. Lewis will assign them a suitable position in the procession.

The Wounded Soldier.—Among the hundreds who will follow in the funeral train of the brave Ringgold to-day, there will be at least one who sincerely mourns his loss. We mean poor Kelly, who after twenty-one years service, *volunteered* to serve at Palo Alto and there lost his arm. As a mark of approbation for his services to his country and of his fidelity to Ringgold even in death, the worthy Recorder of the First Municipality, Mr. Genois, proposes to raise a subscription for him to-day in the Rotunda of the St Louis Hotel. Let every good man drop his mite into the box for the poor but honest soldier.

☞ We call attention to the advertisement of Mr Hart, in another column. Having visited his Shirt Depot, we can bear personal testimony to the fact, that he has one of the richest and most varied assortment of goods ever collected together in this city.

The Steamship Southerner.—This vessel arrived at Charleston on the 30th ult. She left New York on the Friday previous, having been detained the previous day by a gale, which was so severe as to prevent the *Great Western* from going to sea. The *Southerner* encountered strong head winds during the whole passage. The report that she had been sold to the Government was incorrect.

☞ We understand says the Louisville *Journal*, of the 26th ult., that an altercation took place between two young men, both Germans, at a shoemaker's shop near the Louisville Hotel, on Tuesday, during which one of them stabbed the other with a shoe-knife, and wounded him dangerously. The stabber is in jail.

☞ The following letter from the Washington Correspondent of the Charleston *Courier*, will be found quite interesting:

Washington, Nov. 28.

The Mexican war absorbs public attention at this time. It will be the prominent theme of the President's message and the chief subject for the deliberations of Congress. We have a peace party, but it is composed of the high tariff men. The head of the peace party is the President himself, and the whole Cabinet will readily embrace an opportunity to make peace.

There are signs that the Oregon question is to be made the pattern for the arrangement of this question. The "fifty-four forty" was the cry here even of those who were anxiously endeavoring to procure a settlement of the question by taking forty-nine.

Negotiations, or rather inter-communications, between agents of Mexico and our Secretary of State are now going on, which look to an early peace on terms fair and honorable to Mexico. The Mexican Congress will, beyond a doubt, accept the overtures for peace which the President offered in August or September.

It is believed that our Government would willingly accept as terms of peace, indemnity for spoliation and the Rio Grande as a boundary, leaving the possession of California to be a subject of future negotiation, or as Mr. Polk himself proposed, providing for its purchase by the United States. These terms will probably be submitted to the Senate and approved by that body. But notwithstanding this prospect of an adjustment of the question, perpetual war and active conquest are held out as the proper policy of this Government in some of the administration papers.

An article in the *Union* assumes that Mexico has refused our proffer of negotiation, and hints that full indemnity for the cost of the war and adequate guaranties for the faithful observance of treaty stipulations will be required by our Government. The same idea was held out in Congress by some few members, probably for the purpose of reconciling the economists to the great expense of a war. But if those terms be insisted upon, we must send host after host of armed men into the interior of Mexico, the war must continue for half a century, and it will be attended with expenses and evils that all the lands and all the mines of Mexico can never repay.

Senator Allen is here, and a few other members. We have signs of a very animated session. There will be, it is said, an unusually large number of strangers here this winter.

The *Ohio*, Capt. Stringham, is nearly ready for sea. Some officers from the Norfolk station have been ordered to join her. It is said that she is to go out with *sealed orders*, but is probably destined to aid in a talked of attack on Vera Cruz. Why all this mystery is preserved as to naval and military movements cannot be explained, except upon the supposition that the intention is really to no nothing, or at least to delay further movements in expectation of peace.

Mr. J. Q. Adams has repeated the opinion which he gave in Congress, that the act retroceding Alexandria to the State of Virginia is unconstitutional, but he admits there is no way now to bring her back under the exclusive jurisdiction of Congress.

The opinion is strongly expressed by the opponents of the new tariff that the demand for our bread-stuffs in Great Britain will cease upon the opening of the new year.

☞ The Atlas (Tenn.) *Chronicle* relates the following tragical occurrence:

Robert Simpson who resided five or six miles east of this place, married some four or five years ago the daughter of a Mr. Dabbs, residing in the eastern part of the county, with whom he lived up to the 29th ult. when he took her, together with two of the children, to her father's on a visit. A younger sister of his wife had been in the habit of visiting their house, and it is thought, taking advantage of her youth and inexperience, he had seduced her from the path of virtue; at any rate, on the night of their visit to his wife's father's, he persuaded his sister-in-law to elope with him, which she did; they took with them the two children of his wife. On the discovery of the foul transaction, the outraged feelings of an insulted and deeply wronged father could not be stayed. In company with one or two of his neighbors he started in pursuit of the guilty couple, and finally came up with them. On Dabbs' riding up, Simpson drew his gun on the old man and was about to shoot him; he was not, however, quick enough; vengeance nerved the old man's arm and lent alacrity to his motions: he fired first and Simpson fell, five buckshot having pierced his breast. We understand there is but little chance of his recovery.

Prentice.

☞ The Washington Union and the rest of the Eastern Locofoco papers take notice of Mr. Clay's late visit to Frankfort on professional business as a great political omen. How all these Locofoco crows and kites and buzzards flutter and scream whenever the old Western eagle is abroad!

☞ The Washington Union says that "a reaction is already taking place in New York." There is no doubt that the Union and its friends will get reaction enough. All the reaction visible in New York indicates very clearly, that, in all future elections in that State, the events of the late election will be *reacted*.

☞ The editor of the New York Globe, alluding to the victory of the Whigs in New York, asks "who helped them." We answer that he himself helped them. By the very insanity of his Locofocoism he helped to increase the number of Whig voters, just as a drunken man, staggering and swaggering through the streets, exerts an influence, by his warning example, in swelling the ranks of the temperance societies.

☞ The editor of the Democrat objects to Mr. Wise's proposition for storming the castle of Vera Cruz from a balloon. He says that "a sufficient reason for rejecting the gas is that it is a whig weapon." The most fashionable and potent Whig weapon about these days appears to be the ballot-box. Hadn't our neighbor wish his party had the power to reject that?

City Intelligence.

☞ The remains of Maj. Ringgold and Lieut. Cochrane were brought to our city on Saturday evening, about nine o'clock, by the steamship *Telegraph*, from Brazos Santiago. They were received with that respect due to brave soldiers who have fallen in defence of their country's rights, and removed under an escort of Maj. Galley's artillery, to the rotunda of the St. Louis Hotel, where they lie in state. Guns were fired during the night, as well as yesterday, and all the flags of the shipping hung at half-mast. To-day the remains of the two lamented officers will be escorted to the Pontchartrain Railroad by a military and civic procession.

First District Court.—William Roberts was arraigned on Saturday, upon a charge of larceny, and pleaded not guilty. The District Attorney entered a *nolle prosequi* in favor of John, *alias* Louise Orange Jones, accused of an attempt to rob. Patrick Dougherty was tried for larceny, and acquitted.

Judge McHenry delivered a decision in the matter of William Coons, in whose favor a writ of *habeas corpus* was recently sued out by counsellor C. R. Johnson. The court sustained the plea set up by the defence, and ordered the accused to be discharged from custody, on the ground that no one could be held to answer here, for an offence committed in another State, when it is not proved that any legal proceeding have been had before a magistrate of the place where said offence was committed.

U. S. District Court.—Judge McCaleb rendered last week a judgment of condemnation, as a prize of war, against the bark Coons and her cargo. The testimony taken is contradictory in one or two important points. The crew of the Coons consisted of 18 men, and her cargo was consigned "to order."—The owner of the bark, according to the witnesses heard, is Mr. Fayerweather, of this city, but they could not say to whom belonged the cargo.

Fifth District Court.—A petition was filed in this Court on Saturday, by Thomas Warren, the present collector of taxes on drays, for the 2d municipality, praying for a mandamus to compel the late collector, W. H. Wheaton, or his deputy, John S. Dunne, to furnish him with the books and accounts belonging to their office. The writ has been granted, returnable this morning.

☞ We have been informed that his honor the Mayor will cause to be daguerreotyped the interior of the Rotunda of the St. Louis Exchange, where the remains of Major Ringgold and of Lieut. Cochrane, lay in state. The Mayor requests the Orleans Battallion of Artillery to be in full force, in order that they may be daguerreotyped at the same time.

Accident.—On Saturday afternoon, about 5 o'clock, whilst a train of cars was returning on the Carrollton Rail Road from the race track, the forward car and the first passenger car ran off the track to the left, the first one turning completely over on one side. No person was injured.

Volunteers.—A company of seventy-two men rank and file, under command of Captain Mace, were mustered on Saturday into the service of the United States, by Capt. Van Horn, U. S. A. This is the first company of Louisiana Volunteers mustered under the recent requisition of the War Department.

Artillery Battalion.—This fine body of Cannoniers turned out yesterday to celebrate the anniversary of their patron Saint. They attended high mass in the Cathedral, and made a collection for the benefit of the Orphan Boys' Asylum.

Arrested.—The slave Henry, belonging to Ameliah Raymond, was arrested on Saturday evening, by the Second Municipality police, on a charge of robbing the stores of Groesbeck & Dolhonde, and Alsop Hill & Co. Camp street. Examination this morning before Recorder Baldwin.

Loving Anecdote.—The Niagara (N. Y.) *Democrat* tells the following anecdote of one of its political brethren:—

A banker in Lower Town being "*terribly struck* with the news of the defeat of our Democratic Governor was feeling very cheerful, when a whig came along and said to him—'What makes you feel so happy?' The banker replied—'I cannot answer you any better than by relating an anecdote. Some years ago an old gentleman, used to call at Mr. Bemen's office, in Canandaigua, and read the newspapers; he was in the habit of doing this daily, until Mr. Bemen inquired of him what made him so interested in reading over the old newspapers. "Why," replied the old gentleman, "I take great pleasure in looking over the papers, for in them *I see the deaths of many of my friends*."

☞ The river rose three inches in the last twenty-four hours, and last evening there were six feet three inches water in the canal. A cold northwest wind is blowing, and the ground is frozen hard this morning.

The Cumberland was falling on Tuesday, and had not more than thirty inches water on the shoals.
Louisville Journal, 26th ult.

LATEST DATES.

New York	Nov. 27	Liverpool	Nov. 4		
Washington	Nov. 28	Havre	Nov. 1		
Charleston	Dec. 1	Havana	Nov. 4		
Cincinnati	Nov. 26	Vera Cruz	Nov. 9		
Brazos Santiago	Nov. 29	Texas	Nov. 30		

Louisiana Association of Veterans of 1814–'15.

☞ The Members of this Society will meet this forenoon at ... o'clock, for the purpose of assisting in the ceremonies of the day. By order.
H. W. PALFREY, Secretary.

A CARD.
The Commercial Exchange and Reading Room of the Second Municipality.
☞ The Subscribers of this establishment and the public are informed, that the undersigned not receiving the support promised, he is compelled to close the Reading Room, this being the second time that he has been compelled to do so ...
The undersigned expresses his sincerest thanks to the few subscribers who have paid and were desirous of sustaining this useful establishment. ...
D. BRAVO.

☞ **HEALTH AND LONG LIFE** are with in the reach of all. Every one may now be his own Physician at a very cheap rate ... MORRISON'S PILLS. The Hygeian Vegetable Universal Medicines ... Sold wholesale and retail at DALLEY'S Southern Magical Pain Extractor Depot, 151 Chartres street.

☞ **EXTRACT OF SARSAPARILLA** sold at 50 Poydras street, at 50 cents per bottle, or $4 per dozen, and warranted as good as an extract can be made from this celebrated root. Its effects are unsurpassed for purifying the blood. d4

☞ **HEWES' NERVE AND BONE LINIMENT** and Indian Vegetable Elixir, an infallible cure for Rheumatism, gout, contracted cords and muscles and swollen limbs. ...

☞ **NEW DISCOVERY**, by which all Stove Pipes ... Sold at No. 50 Poydras street. d4

☞ **Dr. McNair's Acoustic Oil**, a certain remedy for deaf persons, and has cured many cases of long standing. The proprietors of this Oil are daily receiving the most flattering testimonials of its efficacy, and as a cure for deafness, they would recommend it to those troubled with the same. Price $1 per flask.—Sold at No. 50 Poydras street. d4

☞ **J. Winer & Co.'s Vermifuge.**—Depot at Bertrand and Sisoe ... Louisiana is one of the countries most subject to vermicular affections under the most varied and aggravated characters ... Winer's Vermifuge:—it is the only remedy which unites the three following qualities, being anti vermicular, purgative and tonic. n19

☞ The barque **John Benson**, Capt. Pitcher, from New York, is now discharging opposite the Mint. Consignees will please attend to the receipt of their goods on the Levee, or they will be stored at their expense and risk. d4 JAMES E WOODRUFF, 60 Camp st

☞ The bark **Nautilus**, Captain Stiffen, is now discharging opposite the Beef Market. Consignees are requested to take out their permits for their goods, within five days, otherwise they will be sent to the public stores. d4 JENKINS & TIGLER, 95 Common st.

☞ **Notice.**—Debts contracted by the crew of the Louisiana, bark NAUTILUS, Captain Stiffen, will not be paid by either the captain or consignees of said bark. d4 JENKINS & TIGLER, 95 Common st

☞ Bark ALMA, Captain Wuill, from Bordeaux, is now discharging between the Markets, First Municipality. Consignees are requested to permit their goods within five days, otherwise they will be sent to the Public Stores. POUGET FILS, 147 Royal st

DE FORREST & Co. Wholesale Commission Merchants and agents for the sale of Eastern Manufactured Goods, No. 20 Customhouse street. d1

☞ **NOTICE.**—Report having been circulated that the steamer SULTAN is to be withdrawn from the Balize trade, we would respectfully inform our friends and the public in general, that the report is altogether unfounded for those who chartered her intend running her as a regular packet for the season around. n28 J F BERCIER & Co. 54 Old Levee

Charles Maurian. Jules Lambert.
MAURIAN & LAMBERT,
Attorney's and Counsellor at Law,
o19—6m Office, No 150 Royal st

REMOVAL.—The BOOK-STORE and STATIONARY of J. F. LELIEVRE, is removed from No. 230 to No. 210, Royal street, opposite the Theatre house behind the Cathedral. d3 1m

BRITISH CONSULATE,
New Orleans, 3d December, 1846.
STERLING BILLS may be had at this office for small sums, but under £5 0—any five pounds. d3

MAYORALTY OF NEW ORLEANS.
December 5th, 1846.
NOTICE is hereby given that by virtue of a Resolution of the Council of Municipality number One passed at its last sitting, the sale of the Markets advertised for the 7th December, is now postponed until Monday the 14th instant, and that the adjudication of the contract for furnishing fourteen Scavenger's Carts for cleansing the streets, is postponed until the 21st instant.
d7 A D CROSSMAN, Mayor.

BOSTON REFINED SUGAR—400 pkgs Loaf, Crushed and Powdered, for sale by d7 NORCROSS & FOSDICK, 40 Gravier st

COFFEE—600 bags Rio, 100 do Old Government Java, for sale by d7 NORCROSS & FOSDICK, 40 Gravier st

MACKEREL—... bbls No 1, ... do No 2, 600 bbls No 3, large, for sale by d7 NORCROSS & FOSDICK, 40 Gravier st

NAILS—... kegs Boston Nails, for sale by d7 NORCROSS & FOSDICK, 40 Gravier st

PIMENTO—... bags Jamaica, for sale by d7 NORCROSS & FOSDICK, 40 Gravier st

DENIMS—... bales Denims, for sale by d7 NORCROSS & FOSDICK, 40 Gravier st

TEAS—... chests Gunpowder, Imperial, Pouchong, Young Hyson and Hyson, for sale by d7 NORCROSS & FOSDICK, 40 Gravier st

INDIGO—... ceroons Caraccas, for sale by d7 NORCROSS & FOSDICK, 40 Gravier st

SWEET OIL—75 baskets fresh ... for sale by d7 ROBERTS & HALL, 73 Magazine st

SPLENDID ANNUALS OF THE SEASON, 1847! The Elegant Illustrated Works, "got up" with surpassing skill and beauty, expressly for the approaching Holidays.
Also—A splendid assortment of BIBLES, PRAYER BOOKS, &c., together with a choice collection of rare and beautiful Goods, admirably adapted for PRESENTS. JUVENILE ANNUALS, BOOKS, &c., in great variety are now ready for examination. Call at the New Orleans Stationers' Warehouse, 14 Camp street.
d7 J B STEEL.

COTTONADE PANTALOONS—15 pair Cottonade pantaloons and of other kind of stuff. Also—Boys' Paletots. For sale by wholesale and retail, at HENRY PARLONGUE, 21 St Peter, d7—10t between Levee and Chartres sts

FOR SALE by the subscriber, landing ex ship Alma from Bordeaux—200 cases, of 12 bottles each, St Julien Claret;—50 cases Cherries preserved in brandy,—30 do Plums;—10 do Apricots;—10 cases of 12 bottles Prunes;—68 cases of 30 bottles, Absynth. d7 V MAIGNAN, 87 St Louis street

LOWELL JEANS—40 cases black, blue and white, black, blue and brown, striped, plaid, &c; just received and for sale by DE FOREST & Co, d7 20 Customhouse street

KENTUCKY JEANS—15 cases Birds Eye; blue, mixed, and black; just received and for sale by DE FOREST & Co. d7 20 Customhouse street

MADDER PRINTS—25 cases low priced, and of a variety of patterns, just received and for sale by DE FOREST & Co. d7 20 Customhouse street

DRUGS—100 packages Saltpetre, Alum, Brimstone, Epsom Salts, &c. for sale by ROBERTS & HALL, 73 Magazine d7

FOR SALE—By the undersigned, very low—Partridge Pies, Pheasants do; Pâtés fois do; the whole put up in the United States, and warranted as good as any French preserves. JEAN FISNE, d5 1m corner St Peter and Royal sts

FRENCH GOODS LANDING—L. H. RICHARD, 33 Customhouse st., has just received and offers for sale the following Goods landing, ex ships Brunswick and Kilby from Havre—9 cases of heavy blue Cottonade; 4 do fancy do do; 2 do assorted do do; 1 do black Merino for Coats; 8 do Drilings for Pantaloons; 3 do Paper Barege for Dresses; 1 do black Satin, 5/4, 3/4 and 4/4; do Polka Suspenders; 2 do Cotton Cambric Hdkfs. (plain and embroidered;) 1 do figured Swiss Muslin for dresses; 1 do Silks and Thal for Bonnets; 1 do Spontone; 10 pieces superfine Cambric; 5 doz embroidered Cambric Hdkfs; 20 do Fans for evening and opera use; Guipure Laces and black Laces; Embroidered Collars. The above goods having been entered since the new Tariff has come into operation, will be sold lower than formerly at wholesale only. d5 L. H. RICHARD, Importer, 33 Customhouse st., up stairs.

GLAZED CAPS—5 cases men's glazed caps; 1 do fine silk glazed, do received per ship Wabash and for sale by JOHN BELLOW, Jr. d5 9 Canal st.

SATINETTS—3 cases extra fine mixed and black Satinetts, very heavy, received per ship Wabash and for sale by d5 JOHN BELLOW, Jr. 9 Canal st.

MAYORALTY OF NEW ORLEANS,
Dec. 4, 1846.
THE Price of Fresh Flour being this day, $5 22 per barrel, according to the Tariff, the Bakers will give 36 ounces of Bread for Ten Cents, during next week from MONDAY, 7th December, 1846.
Bread of the Second quality of or three loaves for Ten Cents, must weigh 25 per cent more, viz: 45 ounces.
d5 (Signed) A D CROSSMAN, Mayor.

DETAINED in the Jail of the Parish of St Charles, the negro boy JESSY, aged about 30 years, about 5 feet 7 or 8 inches high speaks English and French, blind of an eye—says he belongs to Mr. John Burn, Tremé street, New Orleans. Also—TIM, a young boy aged about 16 years, measuring about 4 feet 10 or 11 inches, speaks English and French—says he belongs to Mr. Ferdinand, at Gerard's Cotton Press. The owners of said slaves are requested to withdraw them in conformity of the law.
d5 1m 3w N. ST. MARTIN, Sheriff.
St Charles, December 2nd, 1846.

TEN DOLLARS REWARD.—Ran away on the 4th December, 1846, the negro woman MARY ANN, aged about 40 years, small stature, red complexion, hair neatly plaited and neatly dressed. The above reward will be given to whoever will lodge her in one of the city jails or bring her back to No. 282 Bayou road. Captains of ships and steamboats are warned against receiving or harboring said slave under the severest penalties of the law. d5

BROUGHT TO THE POUND of the First Municipality, Main street, between Bertigny and Rouan streets.
A red COW, having a white spot on the forehead, belly white, without any mark or stamp visible.
A grass white HORSE, ... no stamp or mark visible.
If not taken on the present date and the 19th December, said animals are not claimed they will be sold at the usual place and hour, by R. Kerrison, auctioneer.
d5—10t MICHEL DUREL, Keeper of the Pound

NEW PUBLICATIONS.
THE SACRED MOUNTAINS, by J T Headley, author of Napoleon and his Marshalls, &c., illustrated.
History of the Thirty Years War, translated from the German of Frederick Schiller, by Rev. A. J. Morrison, ...
Part F. Copland's Dictionary of Practical Medicine.
Just received and for sale at the New Orleans Stationers' Warehouse and Emporium for Standard, Miscellaneous, Prose and School Literature. J B STEEL, 14 Camp st.

FRESH TEAS—100 packages Green and Black Teas, comprising Imperial, Gunpowder, Young Hyson, Souchong and Pouchong, in half chests, cases of canisters, 6 and 13lb boxes, for sale by ROBERTS & HALL, 73 Magazine.

SPICES—... packages comprising Nutmegs, Cloves, Pimento, Pepper, Race Ginger, Cassia, &c., for sale by ROBERTS & HALL, 73 Magazine.

FLAVORING WATERS—... cases Rose, Peach and Orange, in quart and half pint bottles, for sale by ROBERTS & HALL, 73 Magazine.

NEGRO CLOTHING—Constantly on hand and for sale by JOHN BELLOW, Jr. 9 Canal st.

A CARD.
To the Creoles of Louisiana.
Gentlemen—I beg to announce to you the arrival of those **Splendid Linen and Muslin Shirts**, which, according to my promise, I had made under my own superintendance while in New York.
I would also respectfully ask the LADIES of our city to visit my new establishment and examine the numerous NEW PATTERNS and the handsome manner in which they are made. I am vain enough to boast that my Gentleman's Furnishing House in the South can produce any Shirts made equal to those just received at the NEW ORLEANS SHIRT DEPOT, 15 Camp st. next door to City Bank. d4 1m ISAAC HART.
N. B.—A fine lot of Scarfs, Cravats, Stocks, Ties and various colors Kid Gloves, just received from Paris.

WANTED—A Lady, about thirty years of age, well educated and speaking English and German, wishes to find a situation, either in the city or on some plantation, as a Ladies' companion or House Keeper.—Money is not her object. She would not care much about salary, but she wants to find a comfortable home. The best of references can be given. Apply by letter to A. B. at this office. d4—6t

Office of the N. O. Drainage Company,
New Orleans, December 2d, 1846.
IN conformity with the section 9 of the Charter of this Company, the annual meeting of the stockholders will be held on MONDAY, 7th December, 1846, at 5 o'clock, P. M., at the office in Bourbon street, No. 5.
d4—3t SRY A HOFFMEYER, Secretary.

THE CREDITORS of the Estate of the late JULIE MERRIEULT, f. w. are requested to present their claims to Theodore Drouet, Attorney of the Testamentary Executor, within ten days.
d4 3t TH DROUET, 33 Craps street

TO VOLUNTEERS.
1500 Leather Fatigue Caps
30 Officer's Uniforms
6 Drums
20 pair Pistol Holsters
... Camp st

☞ **ON CONSIGNMENT** ☞
DRY GOODS AT KING'S
White House 72 Gravier street—Retail less than Auction Prices.
THE following invoice of desirable articles are ordered to be sold without reserve. Individuals wishing any kind of **dry goods** will find it much to their advantage to call **immediately** and get their supplies as such a chance is seldom offered; the prices named will be so extremely low that no persuasion will be required; all the goods will be shown with pleasure and trimmings allowed with all articles purchased; cashmeres, de laines, merinos, Alpaccas, Egyptian cloth, cashmeret, silks and satins; florences, laces, Swiss, book, mull and bishop muslins; hosiery of all kinds; Irish linens; table diaper and damask lawns; handkerchiefs of every quality; towelling, diapers; superior linen sheetings; damask and moreens; silk and woolen shawls, musquito nettings; ginghams and calicoes; blankets, flannels, kersey, linseys, Kentucky jeans, batting, wadding, &c. &c.
The above articles will be positively sold at twenty five per cent. less than I ever sold such articles in Chartres street, as I am working into a commission dry goods business, and shall continue to receive goods on consignment, advanced on by my friends in Boston, New York, Philadelphia and Baltimore. Apply at KING'S
d4—1m 72 Gravier street.

GUSTAVE OZENE, Cooper, residing in the Parish of St John the Baptist, on the Plantation of Louis Tregre, 42 miles from New Orleans, offers for sale Cypress Molasses Barrels at $1 25 each. The Barrels contain from 47 to 50 gallons. These Barrels may have been seen on the Levee, being marked Louis Tregre and Reserve. They are perfectly tight and made of dry wood. d4 3t

LOST OR STOLEN on the 24th November last in Bienville street, a SMALL WHITE HAVANA LAP SLUT, ears erect and pierced. A liberal reward will be given to whoever will bring her back to No. 280, corner Esplanade and Rampart. She answers to the name of Miss. d2 4t

100 NEGROES FOR SALE.
HOPE H. SLATTER, Corner of Moreau and Esplanade streets.—Just arrived, one hundred young and likely negroes, from Virginia and Maryland. The subscriber, only agent of Hope H. Slatter in this city, will dispose of these negroes at low prices for cash. Among the number, will be found good house servants, mechanics, cooks, washers and ironers, nurses, field hands, &c. Purchasers are invited to call and examine for themselves, before going any where else.
JAMES T. BLAKENEY, Agent,
o21—6m Cor. Moreau and Esplanade sts.

J. BERTRAND, (ex Dep. Sheriff,) will attend to all collection of money and settlement of business. Securities will be given to those who honor him with their patronage. He will always be found at his residence, No. 211 St. Claude street, between St. Anne and Dumaine, or at the Jeffersonian Office, St. Louis Exchange, St. Louis street, from 9 o'clock, A. M. till 3 P. M.
Also—Properties well situated in the First Municipality and choice slaves for sale. as Agent. n9 1m

HAY, CORN, OATS, &c., &c.—The undersigned respectfully informs the public that he has removed to No 73 Old Levee street between St Louis and Toulouse streets, where he will keep constantly a large stock of Hay, Corn, Oats, &c., which he will sell at very low prices for cash. n5—3m VICTOR WILTZ.

Dr. PEARSON, Dentist.
Office and residence ... street, opposite the State House.
DR. PEARSON invites his friends and all interested to call and examine his improvements in the manufacture of Artificial Teeth, particularly the Block Teeth, for which he received the first premium at the State Fair.
[illegible]

GLOBE BALL ROOM—Corner of St Claude and St Peter streets—Abreast of the Old Basin.—The proprietor having newly fitted up this splendid house, would most respectfully inform his friends and the public that he opened it for the season on Saturday, the 31st October, with a GRAND DRESS AND MASKED BALL, which will be continued EVERY MONDAY, WEDNESDAY, FRIDAY and SATURDAY, until further notice. The Orchestra will be composed of the most superior artists in the city. That the public may be assured of the most strict order, the manager will have in attendance at all times an efficient Police.
n20—1m GEO STEVENS, Manager.
N B—Attached to this establishment is a superior Restaurant and Bar, where can be procured all the Delicacies of the Season, and the choicest of Liquors.

Pontchartrain Rail-Road Ball-Room, Cor. Moreau and Elysian Fields sts. 3d Municipality.
THE Proprietors respectfully inform their friends and the public generally, that the above Room is now open for the season. A Grand Dress and Masked BALL will be given EVERY SUNDAY, MONDAY and WEDNESDAY, and for QUARTEROONS, every TUESDAY, THURSDAY and SATURDAY, until further notice.
The visitors may rest assured that the most strict order will be required, and a sufficient police will be in attendance to enforce it. The Ball will commence at 8 o'clock. Admittance to the Ball Room—Gentlemen $1, Ladies gratis.
A superior Orchestra is engaged and there is also a good Restaurant and Bar, where all kinds of refreshments may be had. d2

MR. H. E. LEHMAN, of the Orleans Theatre, tenders his thanks to the public for their patronage to his Ball and Soirées Orchestre, and in order the better to deserve a continuance of their favors, he has entered into a copartnership with a distinguished artist, Mr. Cœuro. They will always be ready to furnish a Band of Musicians, of whatever number required, and they have procured for that purpose all the modern country Dances, Waltz, Polkas, &c. &c.
Mr. Lehman has also got up a Military Band, and hopes to be patronized by the several companies, whether for Serenades, Funerals ... The Band will rehearse once a week ... street, between Chartres street and Exchange Alley.
☞ Apply at No. 95, St. Ann street, or at the Comptroller's office, Orleans Theatre.

NEW GOODS.
I HAVE just received by the ship Taglioni, from France, a superior, rich and beautiful assortment of **Fancy Goods**, for Ladies, consisting in part of Visetts, Mantelas, Mantillas, Scarfs, Shawls, Embroideries, Bridal Dresses and Garlands, Ribons, Laces, Flowers, Gloves, Hosiery, and a variety of articles for Dress and Ornaments to suit all tastes. Also—**Bonnets** of every kind and style.
They were opened on the 3d November and I most respectfully invite Ladies and Gentlemen to call and examine them. D. F. WEYMOUTH, 57 Canal st.
Commission Merchants and others having orders for Millinery Goods, are most respectfully invited to send them to us and we will use our utmost endeavor to give satisfaction.

PROCLAMATION.
BY ISAAC JOHNSON,
GOVERNOR OF THE STATE OF LOUISIANA.
WHEREAS, in the year 1846, and in the year 1825 the late Francois Alpuente was appointed, by the Executive of this State, public Auctioneer for the city of New Orleans and for the faithful performance of his duties as such, did furnish, before Felix de Armas, a Notary Public in this city, on the 1st of February 1826, and on the 1st of March, 1836, two different mortgages on a certain property situated in this city at the corner of Toulouse and Burgundy streets, measuring sixty feet front on Burgundy street, and one hundred and twenty feet on Toulouse street, each for the sum of eight thousand dollars, which said mortgages were duly recorded in the office of the Recorder of Mortgages in this city.
And whereas, Catherine Milon, widow of the said late Francois Alpuente has applied to me for the cancelling of the aforesaid mortgages—
Notice is hereby given to all interested therein, to show cause, in writing, at the office of the Secretary of State, within ninety days after the last publication hereof, why said mortgages should not be cancelled.
Given under my hand and the seal of the State, at New Orleans, this 18th day of November, 1846, and of the Independence of the United States, the seventy-first.
By the Governor. ISAAC JOHNSON.
n13—3m CHARLES GAYARRE, Secretary of State.

NOTICE is hereby given that John Dupuy, late Parish Judge of the Parish of Iberville, has applied to me for the cancelling of the following Bond, to wit:—
A bond of five thousand dollars, subscribed by John Dupuy on the 28th day of April, 1843 as Parish Judge in and for the Parish of Iberville, together with Aubin Dupuy and Nathan Marsan, as securities.
This is to give notice to all persons interested therein to show cause, in writing, at the office of the Secretary of State, within ninety days after the last publication hereof why said bond should not be cancelled and annulled.
Given under my hand and the seal of the State, at New Orleans, this 28th day of October, 1846 and of the Independence of the United States, the seventy first.
By the Governor. ISAAC JOHNSON.
CHARLES GAYARRE, Secretary of State. n13

NOTICE is hereby given that Manuel J. Garcia, late Sheriff of the parish of Jefferson, has applied to me for the cancelling of the following bonds, to wit:
1st. A bond of six thousand dollars, subscribed by him on the 18th of February, 1843, as Sheriff of the parish of Jefferson, together with Theophile and Faustin Fortier as securities.
2d. A bond of six thousand dollars, subscribed by him on the 15th of March, 1845, as Sheriff of said parish of Jefferson, together with Faustin Fortier and Pierre Sauve as securities.
3d. A bond of twenty-one thousand seven hundred dollars, subscribed by him on the 15th March, 1845, as collector of State taxes in said parish of Jefferson, for the year 1844, together with Faustin Fortier and Pierre Sauve as securities.
This is to give notice to all persons interested therein to show cause, in writing, at the office of the Secretary of State, within ninety days after the last publication hereof, why said bonds should not be cancelled and annulled.
Given under my hand and the seal of the State, at New Orleans, this 26th day of October, 1846, and of the Independence of the United States, the seventy first.
By the Governor. ISAAC JOHNSON.
Charles Gayarre, Secretary of State.

RECEIVED BY LATE ARRIVALS AND now landing from ships Kentucky and Diana from Havre, and for sale at No. 80 Royal street:—Black silk For gowns divers widths—black serge and taffeta for tailors;—fancy satin and taffeta;—black and fancy ... ;—fancy parasols,—plain and twisted cashmere handkerchiefs,—black silk hose,—assorted cravats, embroidered muslin collars; ... for children,—assorted satin and taffeta ribbons;—Assorted colored cotton hose for men, women and children,—half hose, for the same;—cotton petticoats;—cotton drawers and undershirts;—assorted corsets;—cashmere and cotton gowns;—pantaloons;—cashmere and pilot cloth for pantaloons;—cashmere, for vests—silk and lasting buttons,—assorted ... thread;—hooks and eyes;—assorted mother of pearl buttons;—curtain rings;—tooth brushes;—cream of Soroili;—Eau Botaniste, essences;—New Year's boxes; a large assortment of goods for milliners, and upholsterers—the whole will be sold cheap. T J LACOSTE.

☞ **ON HAND.**—The Annual Diary of Health and Family Medicines, by F V Raspail. The remedies can be obtained above. n2

YOUTHS' CLOTHING.
LOISON & SILVESTRE, No. 36 Chartres street,—Are now receiving per ships Boston and Galena, the balance of their children's clothing, such as Bretonnes, French style, blue, green, black cloth Americans, new fashions.
Tweeds, or very cheap paletots, for schools.
Round jackets, military style, gilt buttons.
Paletots of beaver cloth and flushing.
Vests of satin, cashmere, silk plaids.
Mazanielles or polka suits, for children, 2 to 5 years.
Pants, all sizes of new fancy plaids.
Frock coats, of blue, green and black cloth.
Cloaks, of fine black cloth.
Also—a large assortment of under shirts, suspenders, cotton, wool, half hose; pocket handkerchiefs, gloves and cravats, for boys.
—**For Gentlemen**—
A rich assortment of satin, cloth and cashmere vests, all fashions, tweeds and French paletots; dress and frock coats, &c.
d3 LOISON & SILVESTRE, 36 Chartres st

FOR SALE—Landing from bark Alma, from Bordeaux—
60 casks claret wine, good ordinary
60 do do do Medoc, superior quality
10 do 4th proof cognac brandy, Souffron brand.
750 boxes brandy cherries
35 do prunes in brandy.
53 do pears in do.
100 do brandy fruits, 6 prunes and 6 apricots
200 do absyntha, Sauvajol, Bruneton & Co's brand.
100 bbls white wine, Haut Sauterne, by
POUGET FILS, 147 Royal st
d3 Between St Louis and Toulouse st

BOSTON REFINED SUGAR—200 packages, Backarel—1000 bbls 1, 2, and 3; Nails—1000 kegs; Teas—1000 packages; Coffee—1500 bags; for sale by NORCROSS & FOSDICK, 40 Gravier st

CATALONIA WINE—425 pipes and half pipes, landing from ship Ornaambo, and for sale by d5 AUG MOLIER, 90 St Louis st

FOR SALE—A certificate of Deposit Bank of America, New York for one thousand dollars. Apply to d5 JENKINS & TIGLER, 95 Common st.

MEN'S MUSKRAT CAPS—3 cases men's fine Muskrat Caps, received per ship Wabash and for sale by d5 JOHN BELLOW, 9 Canal st.

LEAF TOBACCO—7 cases very superior Florida, well suited to Segar makers for wrappers, for sale by d5 ROBERTS & HALL, 73 Magazine

FLOUR—150 bbls Phenix Mill St Louis Flour in store and for sale by JAMES E WOODRUFF, 60 Camp st n30

HAMS—6 bbls. landing and for sale by d4 WM. B. SIMMONS, 44 Poydras street

COFFEE—130 sacks Havana Coffee, landing per schr Charon, for sale by d4 TROISGROS & LAMPRE, 96 Old Levee

HAVANA SEGARS—A large assortment of choice Havana Segars, in store, for sale by d4 J M CABALLERO, 32 Old Levee st

HAVANA SUGAR—70 boxes brown and yellow Sugar, landing ex schr Charon, for sale by d4 J M CABALLERO, 32 Old Levee st

FLOUR—300 bbls City Mills, St Louis, landing from steamer Schuylkill, and for sale by d4 JAMES E WOODRUFF, 60 Camp st

PRUNES—50 cases new crop, landing ex bark Alma for sale by RAYMOND CAHUZAC, 34 Old Levee st

WINE—40 casks Claret landing ex bark Alma from Bordeaux, for sale by d4 RAYMOND CAHUZAC, 34 Old Levee st

COFFEE—125 bags Havana Coffee landing and in store, for sale by d4 RAYMOND CAHUZAC, 34 Old Levee st

HAVANA SUGAR—450 boxes Havana Sugar, in store and for sale by d4 TROISGROS & LAMPRE, 96 Old Levee

BOOTS, SHOES AND BROGANS—140 cases landing from ships Martha and Robert Burton, for sale by d4 R G HOBBS, 19 Customhouse st

FLOUR—2,000 bbls Illinois Flour, landing ex Missouri Mail, Old Hickory and Missouri, for sale by d3 JAMES E WOODRUFF, 60 Camp st

HEMP—50 bales Manilla Grass Hemp landing, and for sale by d3 J F BERCIER & Co, 54 Old Levee

LEATHER—10 rolls leather, just received in store and for sale by REYNAUD, CUCULLU & Co, d3 34 Tchoupitoulas st

MANUFACTURED TOBACCO—4 boxes patent fine cut tobacco, in store and for sale by d3 REYNAUD, CUCULLU & Co, 34 Tchoupitoulas st

BOOTS AND SHOES—... cases, in store and for sale by ... DE FOREST & Co, 20 Customhouse st

[illegible]

WANTED TO HIRE—10 or 12 good Negro Men to work on a Plantation, for whom liberal wages will be given. Apply to WILLIK & EGANA, 52 Bienville st

NOTICE.
Orleans Gas Light Co. Nov. 10th, 1846.
THE price of gas will be reduced to $5 per thousand cubic feet from and after the 1st January ... n10 JAMES ROBB, President.

PAUL FOURCHY,
ATTORNEY AT LAW
INFORMS his friends that he has removed his office to Royal street, No. 23.
He will practice in the courts of New Orleans and Lafayette City, and attend to the collection of notes, bills and other demands in this and the adjoining Parishes. n26 1m

Office of Ponchartrain Rail Road Co.
New Orleans, 17th Nov. 1846.
AGREEABLY to the 2d section of the Charter of this Company, a meeting of the Stockholders will be held on MONDAY, 7th December, 1846, at 5 o'clock P. M., at the office in Victory street, between Elysian Fields and Marigny streets, Third Municipality.
PH. GUESNON, Secretary.

NOTICE.—The copartnership heretofore existing under the firm of MINISTER & VIOSCA, was dissolved on the 4th inst, by mutual consent. JOSE VIOSCA withdraws from the concern, ROBT. H. MINISTER being entrusted with the settlement of all business connected therewith, is alone authorised to use the name of the firm in liquidation.
ROBT. H. MINISTER, JOSE VIOSCA.
New Orleans, November 16, 1846. n16—3t in 10d

New Orleans and Carrollton Railroad.
DURING THE RACES, the Cars on this Road in addition to the usual trips, will leave Perdido and Baronne streets, at 12 M and 1½ o'clock P. M., making departures for the Races at 11, 12½, 1 and 1½ o'clock. The Races commencing at 2 o'clock. Passengers who can make it convenient are recommended to take the 12 or 1 o'clock Cars as the last one for the Races, viz. the 1½ o'clock is generally much crowded.
n30 JOHN HAMPSON, Chief Engineer N. O. and C. Railroad.

☞ On and after the 1st December 1846, the LAFAYETTE CARS (in addition to the regular departures) will leave Canal street at 10 and 11 o'clock P. M. and Lafayette at half past 9 and half past 10 o'clock P. M. Fare—10 cents each way. By order of the Board.
n30 JOHN HAMPSON Engineer and Superintendent

NOTICE.—By a resolution of the Board of Directors of the Mexican Gulf Railway Company, the Stockholders are hereby notified that they are called upon to pay G Musson, Comptroller, on the 15th of December next, an instalment of Ten Dollars per Share, in conformity with the fourth section of the Charter of this Company.
New Orleans, 16th Nov. 1846. G MUSSON, Comptroller. o15

Surgeon Dentist,
No 66 Canal street formerly the Carrollton Bank.
DR. J. T. BEAUREGARD,
RESPECTFULLY informs the public that he has taken his residence in this city, where he will devote himself entirely to the exercise of his profession.
Dr B. will give consultations and undertake the treatment of all the diseases of the mouth. Hours of practice from 8 o'clock A. M. to 6 o'clock P. M.

MRS. CHILDS, encouraged by her success as Instructress, offers her services as a teacher of **English**. She addresses herself particularly to the ancient population and to foreigners who are not acquainted with a language now absolutely indispensable as well in business as in society. The literary circle of our city and all persons who profess the art of teaching testify to the talent of Mrs Childs, and to her entire ability as established either in the Public Schools, or in private institutions. The highest recommendations can be furnished.
☞ Mrs. CHILDS will give lessons either at her own residence or at that of her pupils.
Apply at No. 165 Royal street, between Conti and St. Louis.
References.
Wm. Freret, Pierre Soulé,
Dr. Mercier, Armand Pitot,
L. Eyma, F. Bussord. n26 1m

FOR SALE, ON ACCOUNT OF DEPARTURE—A Restaurant, splendidly decorated, and having a fine run of custom.
Also—A French private Boarding House, possessing the same advantage as the Restaurant.
A Grocery well situated and having a good run of customers.
A Chocolate Mill, with all accessories.
A Shoe Store and Workshop.
For further information, apply at No 16 Madison street.
Wanted at the above office, a Clerk of a certain age, speaking and writing French, English and German, and having good references.
A Clerk in a Drug Store—twenty wood choppers ... $1 per cord will be paid.

LANDING per ship John Dunlap from Bordeaux, and for sale by the undersigned—
50 casks old family wine; 110 bbls red and white wines St Emilion, Canon, Sauterne, Barsac and Haut Preignac superior quality; 400 cases red wine, 1836, 1839 and 1840 genuine Haut Brion from the vineyard of Eugene Larrieu; 50 cases white wine, Haut Preygnac, Sauterne 1840 ... 1841, genuine Grand La Rose, from the vineyard of Balguerie & Co. 100 do superfine assorted ... 100 cases Curaçao and Maraschino of superior quality; ... cases Swiss Absynth and Kirsch of Bordeaux, preserves and jellies, 20 do dried prunes ... 100 do capers and olives ... in 1 2 and 1 4 boxes ... cases preserves of P Peneau ... truffles, green peas, ... LORSIMER & Co, corner Royal and Customhouse sts d1

MADAM DUBALEN,
No. 156 Royal street near Toulouse, Has the honor of informing the Ladies of New Orleans that she has received an assortment of new Cloaks, Visites and black silk, and assorted colors ... ☞ Wanted two competent milliners.

LEECHES! LEECHES!

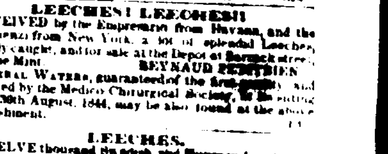

THE undersigned has just received per Genessee ... and Atlantic
15,000 large Hungarian and Swedish Leeches, which are offered at the usual prices. Also, French, Spanish, and African, can always be found at the General Depot. J BUSCONI, 187 Chartres st and 42 St Charles st, opposite St Charles Hotel.
ALSO—Just received from Havre, a supply of fine **singing Canaries** and other **Birds**. n19

LEECHES! LEECHES!
RECEIVED by the Emperador from Havana, and the Bienzi from New York, a lot of splendid Leeches, recently caught, and for sale at the Depot at Bourbon street, near the Mint. REYNAUD PEMPINIEN.
Mineral Waters, guaranteed of the first quality, and approved by the Medico Chirurgical Society, of the 30th August, 1844, may also found at the above establishment.

LEECHES.
TWELVE thousand Swedish and Hungary Leeches received per ship Sewanee, Thompson, and for sale at the Great Depot, at wholesale and retail, at the most moderate prices, at 96 Esplanade st, corner Casacalvo.
The same depot has received by the brig P Soule, six thousand Spanish Leeches, which will be sold at from five to fifteen cents a piece. Prices never vary during the sickly season. J P SOUBIRAN

Office of Record of Births and Deaths, Exchange Passage, near Bienville street.

NOTICE TO THE PUBLIC.
HAVING been appointed Recorder of Births and Deaths for the Parish and City of Orleans, I request the citizens of the above said parish and city to conform themselves to the disposition of the following act:—
Act approved March 6, 1819.
Sec. 1. After the passage of this act, the birth of every free child in the parish and city of Orleans shall be declared therein within thirty days, this declaration shall be made conformably to the third section of the act to which this is a supplement, and every person offending against the provisions of the said section, shall pay a fine not exceeding ten dollars and not less than five dollars, half of which shall be for the benefit of the State and the other half for the benefit of the informer.
Sec. 2. The death of every free person within the parish of Orleans, shall be declared therein within thirty days, this declaration shall be made by the nearest relations of the deceased, if they are present, and in case of absence, by the testamentary executor, if there is one, if none, by the owner or tenant of the house in which the individual will have died; and every person offending against the provisions of this section, shall be fined in a sum not exceeding ten dollars, nor less than five dollars.
The undersigned will be under the painful necessity of prosecuting all persons neglecting or refusing to conform themselves to the statutes of the above act.
a19—1y F M CROZAT

B. BROWER & Co.
No 47 Camp street, and 84 Common street

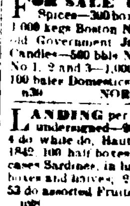

CROCKERY at wholesale, and **House-Furnishing GOODS AT RETAIL.**
Silver Plated, Tin, Wood, Hardware &c. with every thing to furnish a House, except Dry Goods and Cabinet ware

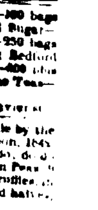

FOR SALE by the Subscribers—100 bags Spices—300 boxes and bbls Boston Refined Sugar—1,000 kegs Boston Nails—1,000 bags Rio Coffee—250 bags old Government Java Coffee—100 boxes New Bedford Candles—500 bbls No. 3, large South Mackerel—400 bbls No 1, 2 and 3—1,000 packages Teas—100 do fine Teas—100 bales Domestics (Denims, Columbian.) n30 NORCROSS & FOSDICK, 40 Gravier st

LANDING per ship John Dunlap and for sale by the undersigned—90 casks red Wine, St. Emilion, 1845; 4 do white do, Haut Sauterne, 1840; 36 bbls do do do; 1842; 100 half boxes Cepes, in oil; 400 do do Green Peas; 10 cases Sardines, in half and quarter boxes; 3 do Truffles, in boxes and halves; 2 do truffled Pies, in boxes and halves; 53 do assorted Fruits. CHAS. DUFOUR, 11 Conti street.

FOR SALE—A MULATTO WOMAN, aged 18 years, good house servant, washer and ironer, and sews tolerably well.
A YOUNG NEGRO, aged 19 years, a good sugar maker.
A YOUNG GRIFFE, aged 16 years, good house servant, and somewhat of a cook. The above slaves are guaranteed. For terms apply to
n30 P F DE GOURNAY, 11 Exchange Passage

RED AND WHITE WINES—Landing per ship John Dunlap and brig Nautilus: 98 casks Red Wine, Margaux, St. Estephe, Medoc, &c; 26 bbls White Wine, Haut Sauterne; 54 do do Barsac; 57 do Sauterne Old, for sale by n30 S TALAMON, 102 Royal st

FOR SALE by the undersigned, landing per ship Wilmerance and John Dunlap, from Bordeaux—100 casks St Julien; 100 barrels white wine, Haut Sauterne; 150 boxes prunes, in brandy; 30 cases cherries in do; 35 cases peaches, in do. n30 R DOUDOUYT, 13 Toulouse st

CANNEL COAL—180 tons of English Cannel Coal will be discharged from the ship Lapland, First Municipality, on Monday next. Persons wishing to secure a part of the same can leave their order at ROBERT MURPHY'S, n19 62 Old Levee and 90 Old Basin

PORT WINE—15 or casks good quality, landing ex ship Sultana, and in store a variety of other kinds in qr casks, octaves &c. for sale by ROBERTS & HALL, 73 Magazine st

DOMESTIC BRANDY—65 bbls Cognac brandy, in store ... for sale by ROBERTS & HALL, 73 Magazine

HAVANA SUGAR—... boxes White, Yellow and Brown, for sale by L. CANTIN, 40 Gravier st

[illegible]