

# Iowa Official Register 1979-80



# **Iowa Official Register**

**Volume Number  
Fifty-eight**

**1979-1980**

**Vern Lundquist**  
**Superintendent of Printing**

**Jule Lutz**  
**Editor**

## The Red Book

The *Iowa Official Register* (or Red Book as it is frequently called due to its familiar red cover) has been an official publication of the state of Iowa since 1892. In that year, the 24th General Assembly authorized the *Iowa Official Register* as an expense of the state and 10,000 copies were published under the direction of the secretary of state, then W. M. McFarland.

Earlier versions of the *Iowa Official Register* date back as far as 1860, when a directory of the Iowa legislature entitled, *The Eighth General Assembly*, and consisting of seven pages, was published. In 1864, Secretary of State James Wright printed a list of county and state officials on a small card, a few copies of which were used for general distribution.

In 1873, the title *Iowa Official Register* was first used for a 19 page booklet listing executive and judicial officers and trustees of state institutions. In 1879 and 1881, similar volumes appeared. The 1881 publication was accurately subtitled *Executive and Judicial Officers of the State of Iowa, Also Trustees of State Institutions*. The Red Book was also known for a time as the *Iowa Official and Statistical Table*. In 1886, the *Iowa Official Register* was the title chosen for material compiled by C. S. Byrkit, then deputy secretary of state, and the title has remained the same ever since.

The *Iowa Official Register* of 1892, carried an introduction by Secretary of State McFarland promising to "further serve the convenience of the public by added improvements to this valuable work, as they are from time to time suggested," and vowing to, "make the *Official Register* a perfect storehouse of information."

Information included in the early publications of the Red Book were extensive. The 1907-1908 *Iowa Official Register*, for example, numbered over 800 pages. Included were copies of the Ordinance of 1787, The Organic Laws of Iowa, Wisconsin and Michigan, information on the prohibition and Socialist party platforms, a list of publications in the state and a table of weights and measures used at the time.

There were also biographies of state officials with salaries listed. (The governor's salary in 1908 was \$5,000, state legislators received \$550 per session of the General Assembly and a five cent per mile travel allowance.)

The *Iowa Official Register* slimmed down slightly in the next few years. By 1920, it had been cut to about 650 pages. More photographs had been added to these later editions. Not only were the governor and executive council pictured in the 1920 Red Book, but Iowa's congressional delegation, state representatives and senators, members of various boards and departments were also included, along with pictures of Camp Dodge accompanied by a detailed history of Iowa's involvement in WW I.

A trimmer Red Book began appearing in the 1930's and '40's. The 1945-46 *Iowa Official Register*, for example, numbered only about 400 pages. This 41st edition, compiled by editor Lou Gardner no longer carried a listing of every post office in the state, nor every Iowa library and librarian. Also dropped from the Red Book by this time were the table of weights and measures, acreage statistics by townships and the listing of election expenses by counties.

Election results for 1944 were reported, however, and Iowa maintained its Republican tradition, with Dewey and Bricker defeating Roosevelt and Truman in Iowa by nearly 50,000 votes.

Early volumes of the *Iowa Official Register*, as well as the documents which preceded it can be found in the State Department of History and Archives.

Today, authority for the publication of the *Iowa Official Register* is still vested in the secretary of state, but responsibility for having it written, edited, printed and distributed rests with the state superintendent of printing.

Chapter 16, Volume I, of the 1966 Code of Iowa states that, "The superintendent of printing shall...in odd-numbered years, compile for publication the *Iowa Official Register* which shall contain certain historical, political, and other statistics of general value, but nothing of a partisan character."

In recent years, approximately 15,000 complete, cloth-bound copies and about 12,000 abridged, paper-bound copies have been published.

For more than 80 years, the *Iowa Official Register* has served the citizens of this state as a priceless source of Iowa political, historical and statistical information.



Interior views of Iowa Capitol Building.

## How To Reach Your Official

### By Letter

Here are some pointers on how to get in touch with state elective officials and U.S. Senators and Representatives.

To write an elected state official, use the following form:

Hon. John Doe  
Governor  
State House  
Des Moines, Iowa 50319

To write a U.S. Representative:

Hon. John Doe  
U.S. Representative  
House Office Building  
Washington, D.C. 20515

To write a U.S. Senator:

Hon. John Doe  
United States Senator  
Senate Office Building  
Washington, D.C. 20510

### By Telephone

| <b>In Des Moines:</b>                               | <b>Area:</b> |
|---|--------------|
| Governor Robert D. Ray .....                        | 515-281-5211 |
| Lt. Governor Terry Branstad .....                   | 515-281-3421 |
| Attorney General Tom Miller .....                   | 515-281-5164 |
| Auditor of State Richard Johnson .....              | 515-281-5834 |
| Secretary of Agriculture Robert H. Lounsberry ..... | 515-281-5322 |
| Secretary of State Melvin D. Synhorst .....         | 515-281-5864 |
| Treasurer of State Maurice E. Baringer .....        | 515-281-5366 |
| <b>In Washington, D.C.:</b>                         |              |
| Representative Berkley Bedell .....                 | 202-225-5476 |
| Representative Charles E. Grassley .....            | 202-225-3301 |
| Representative Tom Harkin .....                     | 202-225-3806 |
| Representative James A. Leach .....                 | 202-225-6576 |
| Representative Neal Smith .....                     | 202-225-4426 |
| Representative Tom Tauke .....                      | 202-225-2911 |
| U.S. Senator John C. Culver .....                   | 202-224-3744 |
| U.S. Senator Roger Jepsen .....                     | 202-224-3254 |

## Table of Contents

|   | Page           |
|---|----------------|
| Preface .....   | 2-6            |
| The Red Book .....                                      | 2              |
| How to Reach Your Official .....                        | 4              |
| <b>Chapter</b>  |                |
| <b>1 The Executive Branch .....</b>                     | <b>9-36</b>    |
| Administrative Officials .....                          | 9              |
| Governor .....  | 10             |
| Lieutenant Governor .....                               | 12             |
| Secretary of State .....                                | 14             |
| Auditor of State .....                                  | 16             |
| Treasurer of State .....                                | 18             |
| Secretary of Agriculture .....                          | 20             |
| Attorney General .....                                  | 22             |
| County Officials .....                                  | 24             |
| <b>2 The Legislative Branch .....</b>                   | <b>37-108</b>  |
| U.S. Senators .....                                     | 38             |
| U.S. Representatives in Congress .....                  | 41             |
| Congressional Districts .....                           | 44             |
| Sixty-eighth General Assembly .....                     | 47             |
| President of the Senate .....                           | 47             |
| Senate Officers .....                                   | 48             |
| Senate Districts .....                                  | 50             |
| Secretary of the Senate .....                           | 51             |
| State Senators .....                                    | 51             |
| Speaker of the House .....                              | 69             |
| House Officers .....                                    | 70             |
| House Districts .....                                   | 72             |
| Chief Clerk of House .....                              | 73             |
| State Representatives .....                             | 73             |
| Code Editor .....                                       | 107            |
| <b>3 Courts .....</b>                                   | <b>109-124</b> |
| U.S. Court of Appeals .....                             | 110            |
| Southern District of Iowa .....                         | 110            |
| Northern District of Iowa .....                         | 112            |
| The Iowa Supreme Court .....                            | 113            |
| Iowa Supreme Court Justices .....                       | 113            |
| The Iowa Court of Appeals .....                         | 118            |
| Iowa Court of Appeals Justices .....                    | 118            |
| The Iowa District Court .....                           | 120            |
| Judges of the District Court .....                      | 121            |
| Judicial Nominating Commissions .....                   | 123            |
| <b>4 Iowa Government, History, and Traditions .....</b> | <b>125-181</b> |
| History of Iowa .....                                   | 126            |
| The Indians in Iowa .....                               | 129            |
| Iowa in War .....                                       | 136            |
| Terrace Hill .....                                      | 141            |
| Government of Iowa .....                                | 149            |

| Chapter  | Page           |
|--|----------------|
| The Capitol .....                                  | 143            |
| Wallace Building .....                             | 146            |
| Hoover Building .....                              | 147            |
| Origin and Naming of Iowa Counties.....            | 161            |
| Iowa Officials Through the Years.....              | 166            |
| Symbols, Traditions and Song                       |                |
| Great Seal .....                                   | 158            |
| Iowa State Banner .....                            | 159            |
| State Flower .....                                 | 150            |
| State Bird.....                                    | 151            |
| State Tree .....                                   | 154            |
| State Rock.....                                    | 155            |
| State Song .....                                   | 181            |
| <b>5 Schools, Colleges, and Universities</b> ..... | <b>183-217</b> |
| State Schools and Universities.....                | 184            |
| Area Education Agencies .....                      | 196            |
| Iowa's Area Schools.....                           | 201            |
| Private Colleges and Universities .....            | 208            |
| Private Junior Colleges in Iowa .....              | 216            |
| <b>6 Appointed Officials</b> .....                 | <b>219-286</b> |
| Boards, Commissions and Departments .....          | 220            |
| <b>7 General Information</b> .....                 | <b>287-314</b> |
| Official Dates .....                               | 288            |
| County Statistics.....                             | 290            |
| 1970 Census .....                                  | 292            |
| Party State Central Committees.....                | 299            |
| Boys State and Girls State.....                    | 304            |
| Wildlife Refuges, Hunting and Fishing Areas .....  | 305            |
| <b>8 Documents</b> .....                           | <b>315-362</b> |
| Declaration of Independence .....                  | 316            |
| Signers of Declaration of Independence .....       | 317            |
| Constitution of United States .....                | 318            |
| Amendments to the Constitution.....                | 327            |
| Constitution of Iowa .....                         | 338            |
| Amendments to Iowa Constitution .....              | 354            |
| <b>9 Elections</b> .....                           | <b>363-477</b> |
| 1978 Primary Election - by offices .....           | 364            |
| 1978 General Election - by offices.....            | 370            |
| Popular Vote in Iowa for U.S. Senator .....        | 380            |
| Election of District Court Judge .....             | 375            |
| 1978 General Election - by Precincts .....         | 386            |
| Index  |                |

## **The Executive Branch**

- **Administrative Officials**
- **County Officials**





**IOWA EXECUTIVE COUNCIL — (Seated from left) Robert H. Lounsberry, Secretary of Agriculture; the Honorable Robert D. Ray, Governor of Iowa; and Richard Johnson, Auditor of State. (Standing from left) Melvin D. Synhorst, Secretary of State; and Maurice E. Baringer, Treasurer of State.**

# Elected Administrative Officials

## Governor

### Staff

**Wythe Willey, Executive Assistant**  
**Elmer H. Vermeer, Administrative Assistant**  
**David A. Oman, Administrative Assistant**  
**Dennis J. Nagel, Administrative Assistant**  
**Susan Mickelsen, Administrative Assistant**  
**R. Edwin Redfern, Administrative Assistant**  
**Kenneth Quinn, Administrative Assistant**  
**Nichola Schissel, Administrative Assistant**  
**Joseph G. Grubbs, Administrative Assistant**

The supreme executive power of the state is vested in the Governor, whose term of office is four years.

No person is eligible for the governorship who has not been a citizen of the United States and resident of this state two years preceding the next election, and attained the age of 30 years at the time of said election.

The governor appoints all principal officers of the state not elected by the people, and certain officers connected with the state government, by and with the consent of the senate. When any office, from any cause, becomes vacant, and no mode is provided by the constitution and laws for filling such vacancy, he has power to fill such vacancy.

The chief executive also is responsible for taking final action on all laws enacted by the general assembly. He may approve, by signing, a bill passed by both houses or disapprove, by veto, or he may allow a bill to become law without his signature.

Also, the governor may call an extra session of the assembly when he feels the necessity of such action; may order adjournment of the legislature if the members cannot reach agreement when to adjourn; and must report to the legislature the financial condition of the state and his recommendation for any appropriate action concerning the financial status.

The governor has the task of granting or denying executive clemency in the form of restoration of voting rights, commutation of sentences, pardons, and remissions of fines and forfeitures.

The specific duties also include being commander-in-chief of the military forces of state, chairman of the executive council, issuing notary public commissions, issuing land patents, and granting or denying extradition whenever there is a request for a fugitive from justice.

The governor has many obligations as the chief executive to the people of Iowa in addition to the specific statutory duties. These include meeting different groups or individuals, to discuss their problems which in some way have effect upon the government; conferring with Iowa's Congressional delegation to discuss national issues which affect Iowa; answering correspondence from the electorate; and endeavoring to meet visitors who wish to come and visit the state capitol and the governor's office. In summary, the governor is the chief administrator of the state government and is held responsible by the citizenry for the effective and efficient administration of the various departments and agencies.

## ROBERT D. RAY

### Governor of the State of Iowa

Inaugural Day, 1979, marked the beginning of Robert D. Ray's 11th year as Iowa's Governor. Bob Ray set a new Iowa record for tenure and has now become America's senior Governor.

Ray was first elected Governor of Iowa in 1968. He was re-elected in 1970, 1972, 1974 and 1978, winning an unprecedented fifth term by a wide margin. His job approval rating continues to be one of the highest of any Governor in the country. Ray has been Chairman of the National Governors' Association and last year chaired the Republican Governors' Association. Governor Ray was Chairman of the Midwest Governors' Conference and President of the Council of State Governments.

Governor Ray was one of six Governors in one of the first groups invited to tour the Peoples' Republic of China in 1974. One year later, Ray joined seven other Governors on a mission to the Soviet Union. Ray has twice led delegations of Governors to Japan and represented the United States at independence ceremonies for the new nation of Papua, New Guinea, in 1975. He has also visited Israel, Saudi Arabia, West Germany, Taiwan and Austria.

Ray has catapulted Iowa into a position of leadership among the states in coping with the energy crisis. The "Iowa Plan" for fuel allocation became a part of the federal government's energy program. Governor Ray supports solar research. He chairs a National Governors' Association committee on Energy Emergency Preparedness.

Last fall, Governor Ray participated in a special conference on Taxation sponsored by *Time* magazine. He was invited to share information on Iowa's record of holding down rising property taxes.

The Governor introduced and expanded the elderly tax credit. Ray pushed for the removal of the sales tax on food and drugs, and initiated the first state revenue sharing with local communities. The Governor first proposed the Iowa Tuition Grant Program for private college students and appointed the innovative Iowa 2000 futures committee.

Governor Ray reorganized Iowa's pollution-fighting agencies into a single Department of Environmental Quality. He also proposed the much-needed Department of Transportation which is now viewed as a national model.

Governor Ray has been a strong advocate for Iowa farmers. He has received the National Distinguished Service Award from the Future Farmers of America and was initiated into Alpha Zeta, a national honorary agricultural fraternity.

In 1978, Governor Ray recommended a sweeping urban revitalization plan to the Iowa legislature. Earlier he had accomplished reform of Iowa's judicial system and began the Citizen's Aide Office to help Iowans with their problems. Innovative action of this sort caused *Time* magazine to include Ray on its list of America's rising young leaders.

Governor Ray, son of Mildred and the late Clark Ray, was born in Des Moines, Iowa, on September 26, 1928.

He was active in sports and was captain of the Des Moines Roosevelt High School basketball team. After graduation, he served in Japan with the U.S. Cavalry. He served as President of the student body and of several professional, social and honorary fraternities at Drake University.

Ray earned degrees in Business Administration and Law at Drake and now holds honorary degrees from several Iowa colleges, including Central, Cornell, Grinnell, Iowa Wesleyan, Loras, Luther, St. Ambrose, Simpson, Upper Iowa, and Westmar. He also is a recipient of an honorary degree from Drake along with the Distinguished Alumnus Award and the Order of the Coif from Drake University Law School.

During his time at Drake, Ray married Billie Lee Hornberger, a native of Columbus Junction, Iowa. Ray developed an active law practice in Des Moines and served for a while as a law and reading clerk in the Iowa Senate. While he was a trial attorney, Ray became a member of the Republican State Central Committee and, in 1963, State Chairman of the Republican party.

The Rays have three daughters. Randi, 23; Lu Ann, 20, a student at the Des Moines Area Community College; and Vicki, 17.

Governor Ray is active in community affairs serving as State Chairman of the March of Dimes, Boy Scout recruiting and serving as an honorary advisor of the National Boy Scout Council. He is an Elder, Deacon and Sunday School teacher in the First Christian Church of Des Moines.

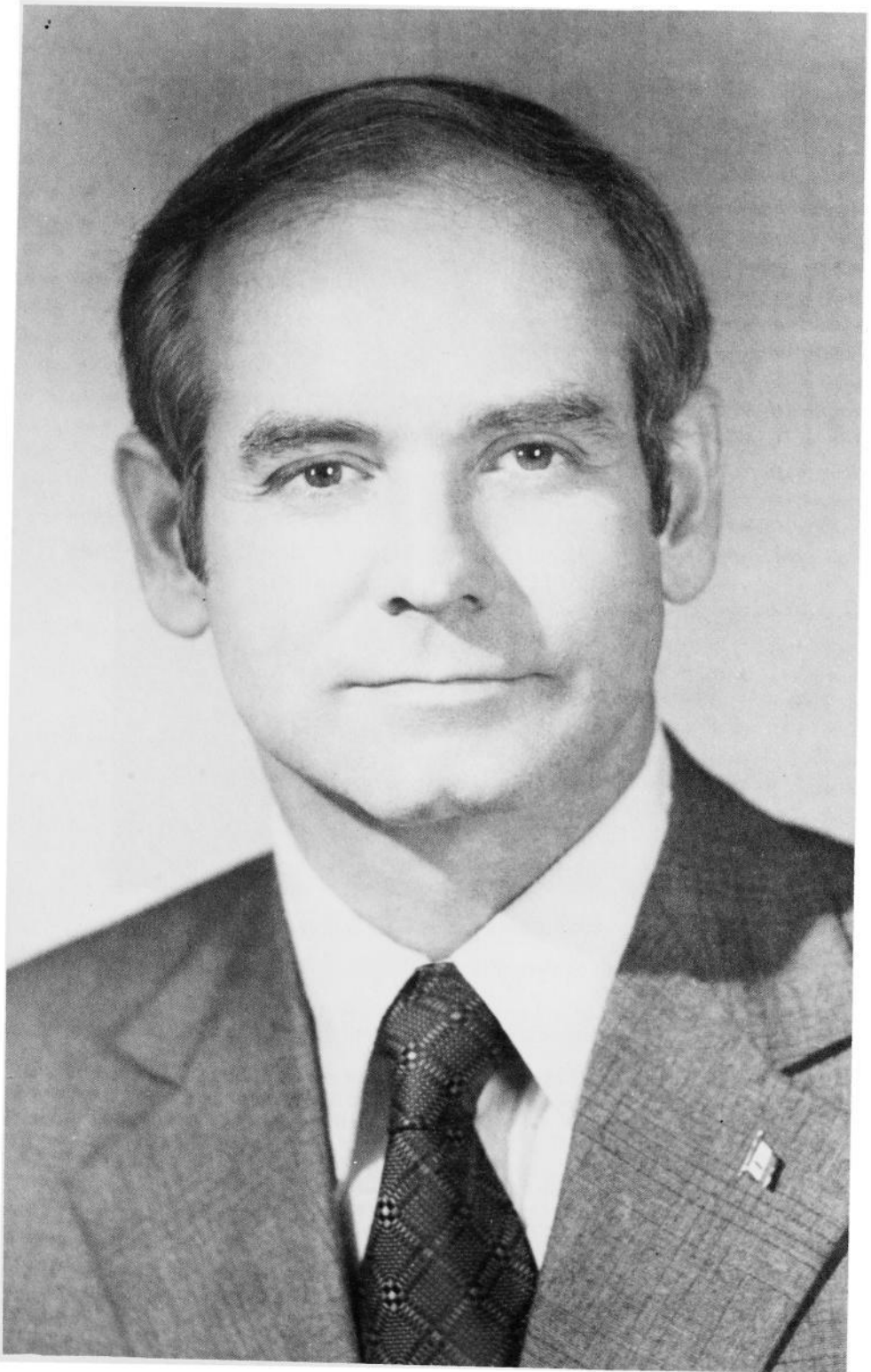

## LIEUTENANT GOVERNOR

Office located back of Senate Chamber

TERRY E. BRANSTAD, Lake Mills

Term expires Jan. 1983

Gerald E. Mathiasen, Administrative Assistant, Des Moines

Grace G. Copley, Confidential Secretary, Des Moines

The office of Lieutenant Governor is provided for in Article IV, Section 3 of the Iowa Constitution.

The Lieutenant Governor is a member of the executive branch of Iowa government. He stands ready to succeed the Governor in case of the latter's death, impeachment or resignation.

The Lieutenant Governor also is directed by the constitution to be President of the Iowa Senate. He presides over that body whenever it is in session. He may cast a vote when the Senate is divided equally, but only when final passage of legislation is not in issue.

While a member of the executive branch then, the Lieutenant Governor works closely with the legislative branch of state government. In fact, the Lieutenant Governor often is able to help resolve differences that arise between the two branches.

Beyond his constitutional prerogatives, the Lieutenant Governor has certain statutory authority. He appoints members to many and varied committees, commissions and councils. These include the Administrative Rules Review Committee, the Commission on Compensation, and the Legislative Council.

The Lieutenant Governor serves full-time during the sessions of the General Assembly and part-time between the sessions. A full-time office is maintained for the Lieutenant Governor located behind the Senate Chamber in the State Capitol.

## Lieutenant Governor

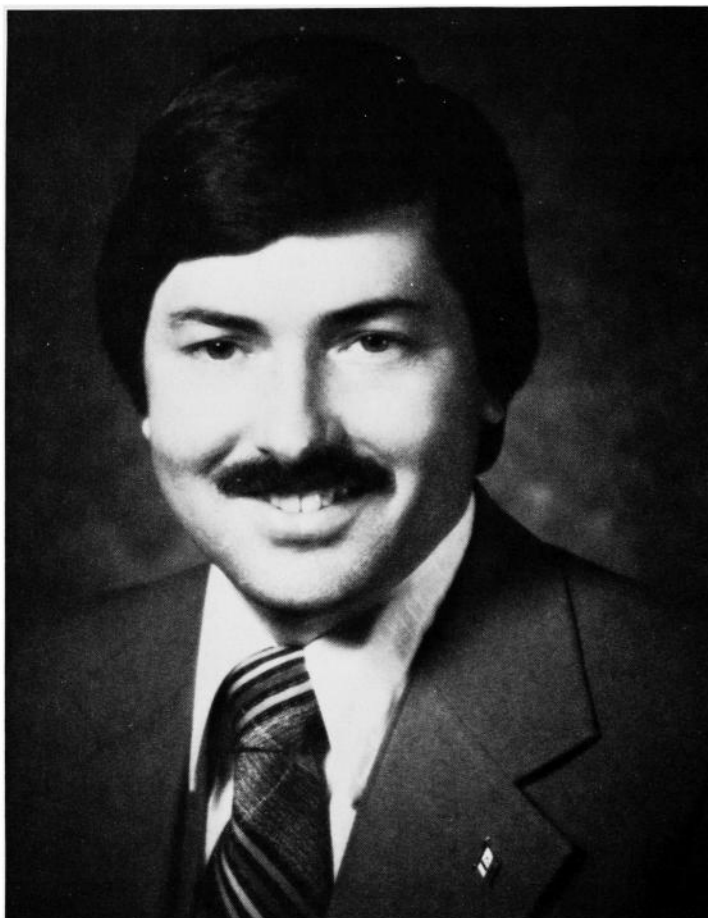

### **TERRY E. BRANSTAD**

**Lake Mills**

**Republican**

Serving his first term as Iowa's 40th Lieutenant Governor is Terry E. Branstad. He first took office on January 12, 1979.

As Lieutenant Governor, Branstad is directed by the Iowa Constitution to serve as President of the Iowa Senate. Also, under statutory authority, he appoints members to numerous committees, commissions, and councils. According to Senate rules he selects members of the standing committees and members of the conference committees, and also assigns bills to committees.

Before his election as Lieutenant Governor, Branstad spent six years representing District 8 in the Iowa House. There he served on the Ways and Means, the Natural Resources, and the Education sub-committee of the Budget committee. He also served as the ranking Republican member of the Labor and Industrial Relations committee and of the Judiciary and Law Enforcement committee.

Born on a farm near Leland in Winnebago County on November 17, 1946, Branstad graduated from Forest City High School. He received a B.A. degree in political science from the University of Iowa. After service in the United States Army from 1969 to 1971, he continued his education by earning a law degree from Drake University. In 1974, Lieutenant Governor Branstad, established the firm of Branstad and Schwarm in Lake Mills, Iowa, where he continues to practice law.

Branstad is married to the former Christine Johnson of Des Moines. Terry and Chris have two children, Eric and Allison.

## Secretary of State

Office located in main floor of Capitol Building

MELVIN D. SYNHORST, Des Moines

Term expires Jan. 1983.

J. Herman Schweiker, Deputy

Karol Larsen, Secretary

John D. Galvin, Director, Corporate Division

Robert E. Farrell, Director, Uniform Commercial Code Division

Louise Whitcome, Director, Elections Division

Nancy Miller, Clerk, Land Office Division and Notaries Public Division

The office of Secretary of State is established by the constitution of Iowa. Its principal departments are the corporations and trademarks division, uniform commercial code division, elections division, notaries public division, land office division, and the general office.

Several chapters of the code which implement Article VIII of the constitution set forth the Secretary of State's duties relating to corporations. These in general involve examining, approving, processing, and filing a wide variety of profit, non-profit, foreign, and domestic corporation instruments, and issuing certificates to reflect the instruments filed. Roughly 25,000 corporation certificates are signed and issued by the Secretary of State each year, and about 48,000 annual corporation reports are audited, approved, and indexed for public inspection. The Secretary accepts service of nearly 1,000 original notices each year on non-resident defendants and foreign corporation defendants. Trademarks, labels, and forms of advertising are filed in the office of Secretary of State for protective registration.

The Secretary of State is the principal filing officer under the uniform commercial code act. This type of filing is intended to create a security interest in personal property or fixtures located in Iowa and covers sales of accounts, contract rights, and chattel paper. Over 300,000 such filings are presently on record in the U.C.C. Office located in Room 6, Grimes State Office Building.

The Secretary of State is election commissioner for the State of Iowa. This imposes a broad range of responsibilities in coordinating election matters with county commissioners of elections. The state commissioner conducts statewide schools of instruction, promulgates rules and regulations for the conduct of elections, prescribes forms, responds to innumerable telephone and letter inquiries, publishes the canvass of the primary and general election vote, maintains the record of the canvass of the vote by the state executive council, and prepares certificates of election. The office performs a multitude of other election duties which includes retaining for public inspection reports of campaign receipts and expenditures submitted by candidates for federal offices.

There are approximately 31,000 notaries public in the State of Iowa. Each notary public must procure a commission from the Secretary of State. A record must be kept of all commissions and attested copies are furnished upon request.

The state land office maintains a record of thousands of parcels of land formerly and presently owned by the State of Iowa. There is a continuing turnover as land is acquired through purchase, gift, or condemnation or disposed of through sale or other procedures. The land office prepares and records all patents which convey title of state lands to others. Patents are signed by the Governor and are countersigned by the Secretary of State.

The general office preserves for public inspection many original and official documents of the state, including the constitution, the original statutes of Iowa, authenticated journals of the general assembly, election records, bonds of various elective and appointive officials, and a record of incorporated cities and towns.

The Secretary of State is chairman of the state records commission, member of the state executive council, the employment agency licensing commission, and is state commissioner of athletics.

The state constitution provides that all grants and commissions shall be in the name and by authority of the people of the State of Iowa, sealed with the Great Seal of the State, signed by the Governor, and countersigned by the Secretary of State.

The office is entirely self-supporting through fees collected for services provided to the public.

## Secretary of State



### MELVIN D. SYNHORST

**Des Moines**

Republican

Melvin D. Synhorst has served longer than any other state elective official presently holding office in Iowa. He was first elected in 1948 and has served continuously in the office until the present time with the exception of the years 1965 and 1966. Secretary of State Synhorst is a past president of the National Association of Secretaries of State and has received an outstanding citizenship award from the American Heritage Foundation. He was graduated from the University of Iowa receiving a Bachelor of Arts degree in English and a Juris Doctor degree in law. He is a member of Alpha Tau Omega and Gamma Eta Gamma fraternities. He enlisted in the navy during World War II for nearly four years. He and his wife, Alice, have two sons, Robert and William. He is a member of the American Reformed Church. He belongs to several Masonic orders and is a member of the American Legion. He was born in Orange City, Iowa, Jan. 21, 1914.



## Auditor of State

Office located on main floor of Capitol Building

RICHARD D. JOHNSON, CPA, Sheldahl

Term expires Nov. 4, 1980.

Deputy-Administration, Richard C. Fish

Deputy-State Audit Division, Richard J. Sydnes

Deputy-Local Government Audit Division, Warren G. Jenkins

The Auditor of State is a constitutional officer who is required by law to make full settlement at least once each year between the state and all state offices and departments and all political subdivisions of the state receiving or expending state funds. He is also required to make annually a complete audit of the books, records and accounts of every department of the state and to make or cause to be made annual audits of each political subdivision of the state. These reports shall set out in detail the following:

1. The actual condition of such department found to exist on every examination.
2. Whether in his opinion,
  - a. All funds have been expended for the purpose for which appropriated.
  - b. The department so audited and examined is efficiently conducted and if the maximum results for the money expended are obtained.
  - c. The work of the departments so audited or examined needlessly conflicts with or duplicates the work done by any other department.
3. All illegal or unbusinesslike practices.
4. Any recommendations for greater simplicity, accuracy, efficiency, or economy in the operation of the business of the several departments and institutions.
5. Comparisons of prices paid and terms obtained by the various departments for goods and services of like character and reasons for differences therein, if any.
6. Any other information which, in his judgement may be of value to him.

All audit reports are to be filed in the office of the Auditor of State, and are available to public examination during normal working hours.

The Auditor of State is also charged with the responsibility for regulating and examining all state chartered savings and loan associations and industrial loan companies.

The Auditor of State conducts audits for federal agencies under contract. These reports are subject to review by the applicable federal agencies. By virtue of his office, the Auditor of State is a member of the state executive council, the State Appeal Board and the geological survey board.

## Auditor of State

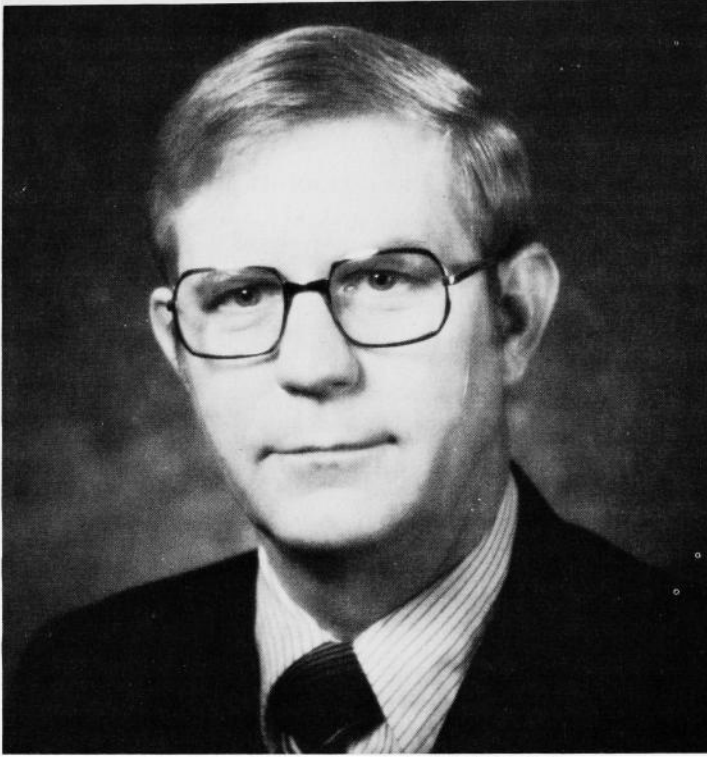

**RICHARD D. JOHNSON**

**Sheldahl**

Republican

Born Feb. 3, 1935, in Spencer, Nebraska, son of Harry E. and Clarice M. Johnson. Graduate Spencer, Nebraska High School, 1952 and General Motors Institute Dealer Coop Program, 1954. Employed as auto parts and service manager 1954-1960. Graduate Drake University, 1960, B.S. Business Administration Major in Accounting, CPA, 1963. Employed with national accounting firm of Peat, Marwick, Mitchell & Co. 1960-1968. Joined Auditor of State staff Jan. 1968 as Director of Audits. Appointed Director of Finance, Iowa Highway Commission, May, 1968. Appointed as first Director DOT Administrative Division when DOT organized in 1975. Appointed Director of DOT Motor Vehicle Division in Nov. 1978. Active in local government as Sheldahl City Clerk 1959-1963 and Mayor 1964-1975. Chairman Central Iowa Regional Planning Commission, 1967, League of Municipalities Board Member eight years, Pres. 1971. Served on boards of Des Moines Goodwill Industries, Des Moines Valley View Retirement Home and Madrid Home for the Aging. Member of Neb. and Iowa National Guard since 1955 with service as armor officer, artillery unit and battalion commander and state finance disbursing officer. Graduate of U.S. Army Command and General Staff College, 1975. Served as Treasurer, Board Member, Trustee of Madrid Evangelical Free Church. Member Rotary Club, Boone County Farm Bureau, farm owner and corporate farm officer. Married to Marjorie Sire, Butte, Neb., 1956; four children: DeAnn, 1961, JoAnn, 1964, LeAnn, 1967, David, 1968.

Appointed by Governor Ray on Dec. 22, 1978, to supervise the office of State Auditor during the vacancy created by the death of State Auditor Lloyd R. Smith. Appointed as State Auditor by Governor Ray on Jan. 29, 1979 to serve until 1980 general election.

## **Treasurer of State**

Office located on main floor of Capitol Building

**MAURICE E. BARINGER**, West Des Moines, Polk County

**Roger Barnett**, Des Moines, Deputy

**Robert W. Lemon**, Des Moines, Administrative Deputy

A constitutionally elected official, the Treasurer of State serves a four-year term as Iowa's monetary officer. He is charged with the investment and custody of funds totaling an average daily balance of more than \$1,250 million. In addition, the Treasurer of State is designated custodian at the Federal Reserve Bank of Chicago for Iowa's Unemployment Compensation Fund, now in excess of \$35 million. Total investment transactions of the Treasurer's office—bank transfers, investment purchases and investment sales—equal approximately \$4 billion per year.

Aside from his investment of temporarily idle State funds, the Treasurer invests funds of the Iowa Public Employment Retirement System, the Public Safety Peace Officers Retirement System, the Iowa Centennial Memorial Foundation and the William Hawks Memorial.

He is a member of the State Appeal Board, the Peace Officers' Retirement Board, the State Records Management Commission, Terrace Hill Society, Terrace Hill Authority, and Terrace Hill Foundation.

The Treasurer of State approves all Iowa banks as depositories for state funds and approves increases in deposit limits for all public funds throughout Iowa, following initial approval by the executive body of each Iowa political subdivision.

Once each month, the Treasurer, in cooperation with the State Superintendent of Banking and the State Insurance Commissioner, sets the interest rate that may be paid on public funds deposited in Iowa banks.

As custodian of the State Sinking Fund, the Treasurer makes appropriate assessments against depositories holding public funds, such funds to be used to recover losses in the event of a depository's failure or change in ownership and financial status.

Further, the Treasurer of State is responsible for investment and custody of monies and property falling to the State under Iowa's Unclaimed Property Act, enacted by the 62nd General Assembly.

Accountable for all receipts and disbursements of funds, the State Treasury balance is audited daily. All monies due the State of Iowa are received and deposited by the Treasurer of State. All disbursements of State monies are made by the Treasurer of State, either directly or by redemption of all proper warrants issued. The Treasurer submits a complete report, as required by law, to the Governor of Iowa at the end of each biennium, accounting for all receipts and disbursements since the last such report.

As a member of the State Executive Council, Iowa's administrative governing body, the Treasurer of State—in cooperation with the Governor, Secretary of State, Auditor of State and Secretary of Agriculture—participates in fiscal and other governmental decisions on a day-to-day basis.

## Treasurer of State



### **MAURICE E. BARINGER**

**Oelwein**  
Republican

Born Dec. 4, 1921, Arkansas City, Kan., son of George and Ada Baringer. Graduated from University of Kansas, B. S. in Business, 1943. Served 45 months in World War II, including two years as an anti-aircraft artillery officer in the Southwest Pacific. Received B. S. and M. S. degrees from Iowa State University 1947-1949. Taught Animal Husbandry at Iowa State University. Eighteen years experience in the commercial feed industry in nutrition, sales and management, including thirteen years Chairman of Scientific Advisory Committee, Director and past President of National Feed Ingredients Association and member Nutrition Council, American Feed Manufacturers Association. Has served as Sunday school teacher, elder, and Presbytery Moderator in the United Presbyterian Church. Married Dorothy Schlensig, Laurens, Iowa, 1948; four children: Sandra, James, Debra, and David. Member of Elks, Lions, Farm Bureau, American Legion and Farm House Fraternity. Eight years member of the Iowa House of Representatives, including term as Speaker, 1967-1968. Elected Treasurer of State Nov. 1968, for two-year term. Re-elected Nov. 1970, for two-year term. Re-elected for a third two-year term Nov. 7, 1972. Re-elected for a four-year term Nov. 5, 1974; re-elected for a four-year term Nov. 7, 1978.

## **Department of Agriculture**

Administrative Offices — Wallace Building

ROBERT H. LOUNSBERRY, McCallsburg,

Secretary of Agriculture

Term expires Jan. 1, 1983

Thatcher Johnson, Madrid, Deputy Secretary of Agriculture

The Iowa Department of Agriculture was established by the Fortieth General Assembly in 1923, consolidating several state divisions into one department. The object of the department is to encourage, promote, and advance the interests of agriculture — including horticulture, livestock industry, dairying, cheese-making, poultry-raising, beekeeping, production of wool, production of domesticated furbearing animals, and other kindred and allied industries; to promote and devise methods of conducting said industries with a view to increasing production and facilitating an adequate distribution of the same at the least cost to the producer and consumer; and to administer efficiently and impartially the inspection service of the state which is now or may be hereafter placed under its supervision.

In January, 1973, Secretary Lounsberry restructured the department to create a more efficient and responsible governmental agency by establishing three operational units within the department. These units are the Administrative, Regulatory and Laboratory Divisions, and each unit is headed by an administrator directly responsible to the secretary.

The Administrative Division is supervised by Administrative Assistant, James D. Meimann. He supervises the directors of these following subdivisions: Personnel, Information, Marketing, Licensing, Sheep, Apiary, Horticulture, Weather, Accounting, Dairy Trade Practices, Agriculture Statistics, Market News, Audit, Rural Consumer Consultant, Central Supply and Mail.

The Regulatory Division is supervised by Administrative Assistant, Bette Duncan. This division consists of the following subdivisions: Legal, Food Products Control, Dairy Products Control, Meat and Poultry, Animal Industry, and Weights and Measures.

The Laboratory Division is headed by Administrative Assistant, J. D. Hook. Its subdivisions are Feed, Pesticides, Fertilizer, Entomology and Seed, Medicated Feed, also the Dairy Laboratory, Pesticide Residue Laboratory, Seed and Entomology Laboratory, Feed and Fertilizer Laboratory, Food, Meat and Poultry Laboratory, Pesticide Formulation Laboratory and the Vitamin and Antibiotic Laboratory.

Iowa, more than any other state, is truly the foodbasket of the world, producing 25 percent of the nation's pork supply and 16 percent of the nation's cattle. Each Iowa farmer annually produces enough beef to feed 299 persons, enough pork for 640 persons, enough milk products for 136 persons, enough cheese for 47 persons, enough lamb for 162 persons, enough turkey for 107 persons and enough eggs for 56 persons.

Therefore, as it carries out its regulatory and promotion programs authorized by Iowa law, the Iowa Department of Agriculture is increasingly aware that today's concept of agriculture includes not only production, but also the processing, manufacturing, marketing, servicing, utilization and consumption of agricultural products. It is a unique task both in scope and detail, but also a challenge which the department is prepared to meet.

The department's executive offices adhere to the principle that — if farmers are prosperous — all Iowans will prosper. This, then, is in keeping with the more sublime principle, that as an elected official, the secretary of agriculture must represent all of the citizens of this state. Yet the first principle permits a course which will directly benefit farmers, and at the same time indirectly the same course will benefit all of the people within the state borders.

## Secretary of Agriculture



### **ROBERT H. LOUNSBERRY**

**McCallsburg**

Republican

Born June 22, 1918, at Carlisle, Iowa. Attended high school in Colo and McCallsburg. Graduated from Luther College with a B.A. in Biology and Chemistry and completed two years in College of Medicine at the University of Iowa. Named to Who's Who in American Colleges and Universities in 1940. Served as combat pilot in the U.S. Air Force in World War II in the Asiatic-Pacific Theater. Began farming in 1946 and has lived and worked on present farm since 1947. Served as an official in many farm organizations and commodity groups. Member of Veterans of Foreign Wars and American Legion. Served as American Legion Post commander, Story County commander, 6th District commander, State commander, and State Finance Committee. Former national executive committeeman for Iowa and is a director of American Legion Boy's State. Served as director of both Story County and the Iowa society for Crippled Children. Was a member of President Eisenhower's Committee for Better Education, director of Iowa Association of School Boards, chairman of the Story County Board of Education, and member of the Des Moines Area Community College Board. Served as Republican Precinct committeeman, Story County chairman, and Fifth District chairman. Member of Nevada Lodge No. 99, Des Moines Consistory, Za-Ga-Zig Shrine, and McCallsburg Presbyterian Church. Married Muriel Dirks of Decorah. Three sons, two daughters, and eight grandchildren. Appointed deputy secretary of agriculture in 1969. Elected secretary in 1972. Reelected Nov. 5, 1974. Reelected Nov. 7, 1978 for a four year term.

## ATTORNEY GENERAL

Office located on second floor of Hoover Building

THOMAS J. MILLER, McGregor

Term expires Jan. 1983.

Solicitor General: Mark Schantz

First Assistant Attorney General: Brent Appel

Assistant Attorneys General: Victoria Herring, Reymond Perry, Douglas Carlson, Kathryn Graf, Tam Ormiston, Kermit Dunahoo, Thomas Evans, Ann Fitzgibbons, Lona Hansen, Tom McGrane, Faison Sessoms, Chuck Dallyn, Rich Cleland, Celeste Bremer, Harold Young, Joseph Beck, Edward Blando, Robert Huibregtse, Richard Richards, Richard Williams, Elizabeth Osenbaugh, John Adams, Timothy Benton, Clifford Peterson, John Sarcone, Michael Valde, Barbara Bennett, Sara Johnson, Bruce Foudree, Ron Kayser, Ted Boecker, Bruce Cook, Thomas Donahue, Harry Griger, Gerald Kuehn, Sandra Ludwigson, Stephen Robinson, George Cosson, Jean Dunkle, Dave Fourtney, Mark Havercamp, Gary Hayward, Francis Hoyt, Robert Keith, Bruce McDonald, Dean Metz, John Martin, John Wehr, Gary Swanson, Eric Heintz, John Perkins, William Raisch, Mark Schlenker, Larry Blumberg, Marie Condon, Fred Haskins, Patrick McNulty, Carlton Salmons, Robert Goodwin, John Baty, Stephen Dundis, Greg Gregorson, Stuart Miller, Richard Mull, Lester Paff, David Feree, Howard Hagen.

The attorney general is a constitutional officer within the judicial department of government elected by popular vote every four years. As head of the department of justice and chief legal officer of the state, the attorney general prosecutes and defends all cases in the supreme court in which the state is a party or interested. He also represents the state in other actions and proceedings both civil and criminal, when, in his judgment, the best interests of the state require him to do so, or when he is requested to appear by the governor, the executive council or the general assembly.

The attorney general is charged with the responsibility of supervising the 99 county attorneys in all matters pertaining to the duties of their offices and in this capacity he frequently counsels and advises them with respect to problems which occur during the course of their official duties.

All drafts of contracts, forms and other legal documents which may be required for the use of the state are prepared by the attorney general.

When requested to do so, the attorney general gives his written opinion upon all questions of law submitted to him by the general assembly or by either house thereof or by an elective or appointive state official. At the close of each biennium the attorney general submits a report to the governor setting forth the condition of his office, opinions rendered and other business transacted which is of public interest.

## Attorney General

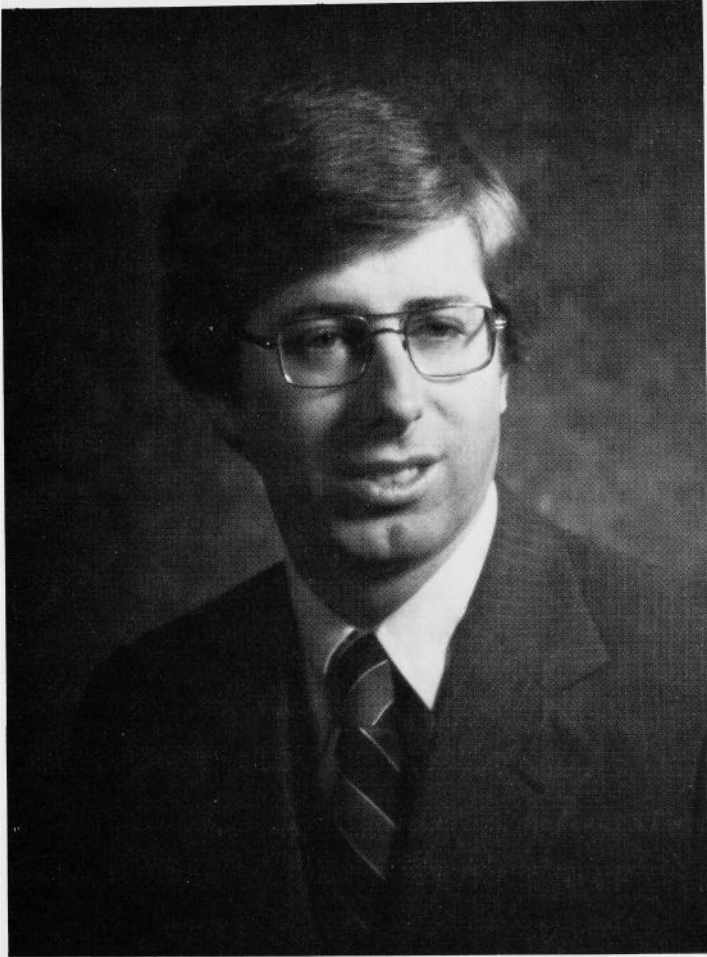

**THOMAS J. MILLER**

**McGregor**

Democrat

Born August 11, 1944, in Dubuque, Iowa, son of Elmer and Betty Miller. Graduated from Wahlert High School, 1962. Graduated from Loras College (B.A.), 1966, and Harvard Law School (J.D.), 1969. Served in VISTA, 1969-70. Was a legislative assistant to Representative John C. Culver (Dem., Ia.), 1970-71. Worked in the Baltimore Legal Aid Bureau as legal education director and taught part-time at the University of Maryland School of Law, 1971-73. Practiced law in McGregor, Iowa, 1973-78. Elected Iowa Attorney General November 7, 1978. Member of the Iowa bar Association, Clayton County Bar Association, American Bar Association, Saint Mary's Catholic Church, McGregor, Iowa, and Common Cause.



## County Officials of Iowa for 1979-80 Term of County Officers

The county auditor, clerk of court, sheriff, and treasurer are elected for four-year terms. Through a constitutional amendment ratified in the 1970 general election, the term of the county attorney was changed from two to four years, effective in the 1974 general election. The area education agency administrator is appointed by the area education board. The county engineer is appointed by the board of supervisors for not to exceed three years. County assessors (and city assessors in larger cities) are appointed by conference boards, representing the taxing bodies, for six-year terms. The medical examiner is appointed for two years by the board of supervisors.

**ADAIR County, Greenfield**—auditor, Leonard C. Wright; clerk of court, Max E. Porter; county assessor, Wayne Sump; county attorney, Willard W. Olesen; county engineer, Donald J. Lynam; public health, Linda Icenbice; director of relief, Velda Cole; medical examiner, Dr. J. B. Baker; recorder, Carol Neilsen; sheriff, Donald Carrick; soldiers relief secretary, Donna Bittner; supervisors, Ronald F. Purdy, M. Edwin Lydon, Wendell O. Sheriff; treasurer, Cora McClain.

**ADAMS County, Corning**—auditor, Shirley Manke; clerk of court, Albert Crow; county assessor, Richard Bailiff; county attorney, Jeffrey Millhollin; county engineer, Ralph Morrow; public health, Theresa Struthers; director of relief, Joe Jones; medical examiner, C. L. Bain, M.D.; recorder, Geraldine Richey; sheriff, Thomas Nolan; soldiers relief secretary, Arlene Waters; supervisors, Raymond Bissell, Donald D. Schrader, Delmar D. Haley, Richard Cantieri, Duane H. Birt; treasurer, Richard Cantieri.

**ALLAMAKEE County, Waukon**—auditor, Kay Carter; clerk of court, Carl R. Christianson; county assessor, Stanley M. Moellers; county attorney, John J. Bauercamper; county engineer, William Kerndt; public health, Arlene Ingles; director of relief, Linda Hansmeier; medical examiner, Kenneth R. Olson; recorder, Marilyn A. Clark; sheriff, Neil E. Becker; soldiers relief secretary, Joseph Regan; supervisors, John W. Beisker, Dale L. Reeder, Lyle Zieman; treasurer, Elsa Hager.

**APPANOOSE County, Centerville**—auditor, Darrell Neal; clerk of court, Gloria Cortesio; county assessor, Ralph O. Wood; county attorney, W. Edward Anstey; county engineer, Marvin R. McGahuey; public health, Lorraine Ramos; director of relief, John Cassidy; medical examiner, Dr. M. G. Parks; recorder, Virginia Barbaglia; sheriff, Darrell M. Morrow; soldiers relief secretary, Vern Herr; supervisors, Harry Robertson, Max Moore, Donald Haines; treasurer, Dorothy Walker.

**AUDUBON County, Audubon**—auditor, David R. Christensen; clerk of court, Mary Jane Madsen; county assessor, Nels C. Beck; county attorney, David M. Neas; county engineer, J. Brian Morrissey; public health, Roberta Lykke; director of relief, Lyle Fleshner; medical examiner, Dr. Rosemary Mason; recorder, Lois Oakley; sheriff, Bill Shaw; soldiers relief secretary, Leona Ross; supervisors, Max Summers, Leo R. Hansen, Jerry Finnerty; treasurer, Leslie N. Brue.

**BENTON County, Vinton**—auditor, Florence E. Rippel; clerk of court, Dorothy C. Brecht; county assessor, John B. Hart; county attorney, Mark Mossman; county engineer, Gerald D. Petermeier; public health, Nancy Stotlemeyer; director of relief, Jane Ealy; medical examiner, Dr. C. E. Douglas; recorder, William C. Vogt; sheriff, Kenneth C. Popenhagen; soldiers relief secretary, Byron Abernathy; area education agency administrator, Dwight D. Bode; supervisors, Hope Rogers, Clarence A. Schulze, Harry Horak; treasurer, Warren Richart.

**BLACK HAWK County, Waterloo**—auditor, Isabelle Frerichs; clerk of court, Joan M. Glaza; county assessor, C. E. Harken; county attorney, David H. Correll; public health, Rita Burbridge; director of relief, Tim J. Staley; recorder, Ramona J. Williams; sheriff, Wendell H. Christensen, Jr.; veteran affairs secretary, Joyce Larson; area education agency administrator, Perry H. Grier; supervisors, Lynn G. Cutler, Carroll T. Hayes, Francis Messerly, Sonia A. Johannsen, Frank A. Mollenhoff; treasurer, Jerry R. Ellis.

**BOONE County, Boone**—auditor, Albert G. Sorensen; clerk of court, Enid M. Sturtz; county assessor, Wilbur A. Teagarden; county attorney, Jim P. Robbins; county engineer, Carl F. Schnoor; public health, Dr. John F. Murphy; director of relief, Percy E. Barry; medical examiner, Dr. Louis R. Greco; recorder, Mary A. Duffy; sheriff, Henry

N. Wallace; soldiers relief secretary, Paul Lawrey; supervisors, John A. Munson, Jay E. Carlson, Dale F. Danilson; treasurer, Richard F. Sward.

BREMER County, Waverly—auditor, Jerald Fuerstenberg; clerk of court, Lois Slater; county assessor, Lester O. Buenger; county attorney, Paul Riffel; county engineer, W. H. Jørgenrud; public health, Marie Zelle; director of relief, Verlyn Wieden; medical examiner, James W. Rathe, M.D.; recorder, Lois Leary; sheriff, William Westendorf; soldiers relief secretary, Betty Gambaiani; area education agency administrator, Jim Hartman, Earl Mason; supervisors, Ralph Juhl, Martin Dettmer, Reinhard Buhr; treasurer, John P. DeVries.

BUCHANAN County, Independence—auditor, Helen McCullow; clerk of court, Betty Cameron; county assessor, Lawrence Jacobs; county attorney, Daryl Roberts; director of relief, Kenneth McCardle; medical examiner, A. E. Mayner, M. D.; recorder, Leslie D. Fry; sheriff, Duane M. Domer; soldiers relief secretary, Earl Byam; area education agency administrator, Perry H. Grier; supervisors, Ralph J. Kremer, Gary Schweitzer, Burley D. Franck; treasurer, Larry R. Miller.

BUENA VISTA County, Storm Lake—auditor, Lewis B. Julius; clerk of court, Donna McPherrin; county assessor, Lester Gingerich; county attorney, Corwin Ritchie; county engineer, Donald D. Linnan; public health, Darlene Peterson; director of relief, Vivian Keister; medical examiner, Dr. W. E. Erps; recorder, Ferne L. Frederiksen; sheriff, John B. Galbraith; soldiers relief secretary, Kay Wise; area education agency administrator, Don Ambrosen; supervisors, Orville Radke, G. Richard Burr, Donald P. Harjes, Dean Worthan, Stuart Samelson; treasurer, Herbert E. Sievers.

BUTLER County, Allison—auditor, Parker H. Schmitz; clerk of court, Walter Wilhelm; county assessor, C. Wayne Zimmerman; county attorney, Gene W. Shepard; county engineer, Robert Haylock; public health, Linda Truax; director of relief, Joyce Heyenga; medical examiner, Dr. Garry Tiegland; recorder, Craig Franken; sheriff, Marvin W. Barth; soldiers relief secretary, Mary McGeough; supervisors, W. H. Skinner, Wilbur E. Tindall, Theodore Stubbe; treasurer, Victor C. Woodley.

CALHOUN County, Rockwell City—auditor, Jo Ann Davis; clerk of court, Shirley Redenius; county assessor, William Buckley; county attorney, Kent Willis; county engineer, Jerry Weber; public health, Ethel Mack; director of relief, Ronald Walrod; medical examiner, Dr. James Comstock; recorder, Margaret Patted; sheriff, John Satern; soldiers relief secretary, Donna Sperry; supervisors, Charles Moore, Richard Hansen, Franklin Ohrtman; treasurer, Joyce McClintock.

CARROLL County, Carroll—auditor, William C. Arts, Jr.; clerk of court, Alfred J. Klocke; county assessor, Harold H. Grundmeier; county attorney, William G. Polking; county engineer, Richard Michaelis; public health, Doris Walkup; director of relief, James Krambeer; medical examiner, Dr. James P. Jensen, D.O.; recorder, Raymond Reicks; sheriff, John G. Longnecker; soldiers relief secretary, Russell Wunschel; area education agency administrator, Dr. K. W. Miller; supervisor, Walter Koster, James Houlihan, Lewis Rich, Hilbert Eischeid, Leonard Sporrer; treasurer, Bernice Williams.

CASS County, Atlantic—auditor, M. Dale King; clerk of court, Cathryn McMullen; county assessor, Linda Campbell; county attorney, Ray Yarham; county engineer, Harry Porter; public health, Dr. Thomas Payne; director of relief, Dorothy Forristall; medical examiner, Dr. Thomas Payne; recorder, Jeanne Brodersen; sheriff, Robert Voggeser; soldiers relief secretary, K. M. Tomlinson; area education agency administrator, Dr. Calvin Bones; supervisors, Marjorie Karns, Dean Robinson, Don Wilkinson, Don Wohlenhaus, Hugh Anstey; treasurer, Alene Meyer.

CEDAR County, Tipton—auditor, Richard L. Kemmann; clerk of court, Phyllis Lenschow; county assessor, Paul Thomsen; county attorney, Edward W. Kemp; county engineer, Roy Ellerhoff; public health, Marjorie Norton; director of relief, Phyllis Holden; medical examiner, Dr. W. J. Kopsa; recorder, Marjorie Eggert; sheriff, Keith Whitlatch; soldiers relief secretary, George Drager; area education agency administrator, Dwight Bode; supervisors, Jean Penningroth, Leroy Wiese, Robert Suchomel, Howard Davis, Norman Kroemer; treasurer, Gary Jedlicka.

CERRO GORDO County, Mason City—auditor, Shirley E. Easton; clerk of court, Karen Killoren; county assessor, Larry D. Hauser; county attorney, Richard Tompkins; county engineer, Warren G. Davison; public health, Kay Maring; director of relief, Vietta Thornton; medical examiner, Dr. Arthur McMahon; recorder, Jeanne Argos;

sheriff, Gerald D. Allen; soldiers relief secretary, Loretta Janssen; area education agency administrator, Dr. Dale L. Jensen; supervisors, Ambrose Cahalan, James E. Bahnsen, Willard E. Gisel; treasurer, Michael J. Grandon.

**CHEROKEE County, Cherokee**—auditor, Beverly A. Anderson; clerk of court, Gerald M. Brown; county assessor, Vernon Peterson; county attorney, James McDonald; county engineer, William R. Bennett; public health, Mavis Stoner; medical examiner, Donald Koser, M.D.; recorder, Chas. Crocker; sheriff, Darrell Strous; soldiers relief secretary, Tom Boothby, Jr.; area education agency administrator, Richard Kinkead; supervisors, C. E. Perrin, Dale Sleezer, Sr., David Phipps, Roger Nelson, Jack Forseman; treasurer, Patricia Carlson.

**CHICKSAW County, New Hampton**—auditor, Luella S. Lentz; clerk of court, W. F. Heusmann; county assessor, Wayne Schwickerath; county attorney, William A. Heintz; county engineer, William Bauer; public health, Donna Schwickerath; director of relief, Helen Dee; medical examiner, Dr. James Carr; recorder, Mary C. Murray; sheriff, Galen E. Folkers; soldiers relief secretary, Mary Jane Theis; area education agency administrator, Richard Hansen; supervisors, Theodore E. Steege, Dan O. Donovan, Gerald P. Fisher, Ben Busta, Frank J. Ashley; treasurer, Sadie L. McFarland.

**CLARK County, Osceola**—auditor, Emil L. Rinderspacher; clerk of court, Francis Winship; county assessor, Richard L. Horn; county attorney, Gary G. Kimes; county engineer, James S. Connell; public health, Janet R. Irving; medical examiner, Dr. James D. Kimball; recorder, Lorena Wallace; sheriff, John H. Stearns; soldiers relief secretary, Lon Williams; area education agency administrator, Patrick Kelly; supervisors, Leland Hunt, Richard E. Hill, Orval C. Coffman; treasurer, Ruth E. Audlehelm.

**CLAY County, Spencer**—auditor, Janice M. Kirkwood; clerk of court, Anita Dyhrkopp; county assessor, Vernon L. Harmon; county attorney, Michael L. Zenor; county engineer, Roger K. Clark; public health, Doris Sundall; director of relief, Paul K. Williams; medical examiner, H. A. VanHofwegan, M.D.; recorder, Albert Condra; sheriff, Philip Nelson; soldiers relief secretary, Rose Ann Hecox; area education agency administrator, Nels Christianson; supervisors, Richard Kramer, Lowell Hegedorn, Ralph Nelson, Neil Scole, Leon Triggs; treasurer, Bernard T. Wheeler.

**CLAYTON County, Elkader**—auditor, Dennis Freitag; clerk of court, Charlotte A. Kramer; county assessor, D. C. Thein; county attorney, Kevin Clefisch; county engineer, Milton L. Johnson; public health, Carol Larsen; director of relief, Lee McAlister; medical examiner, E. M. Downey; recorder, Helene Hurley; sheriff, Earl Sterling; soldiers relief secretary, Al Lake; area education agency administrator, Richard Hansen; supervisors, Virgil Wessel, Virginia Gilmore, Gerald Palas; treasurer, Oliver A. Hustad.

**CLINTON County, Clinton**—auditor, Walter W. Killean; clerk of court, Charles R. Anderson; county assessor, Paul C. Hilmers; county attorney, G. Wylie Pillars; county engineer, Larry Mattusch; public health, Doris Anderson; director of relief, Elizabeth Kruse; medical examiner, Dr. George L. York; recorder, Walter Lange; sheriff, Gary Mulholland; soldiers relief secretary, Jean Sherwood; area education administrator, Clark Stevens; supervisors, James R. Vining, Howard Carr, Sheldon Rittmer; treasurer, Homer B. Hoskinson.

**CRAWFORD County, Denison**—auditor, Earl J. Christiansen; clerk of court, Dorothy W. Mesenbrink; county assessor, William L. Dobler; county attorney, Thomas E. Gustafson; county engineer, H. Dale Wight; public health, Marilyn Curnyn; medical examiner, Donald J. Soll; recorder, Ruth Else; sheriff, Donald D. Stehr; supervisors, LeRoy A. Hansohn, Donald H. Jensen, Louis J. Muhlbauer, Martin Spiegel, John K. Weiss; treasurer, Donald J. Groth.

**DALLAS County, Adel**—auditor, Roberta Burkhead; clerk of court, Dwight Barton; county assessor, Ronald G. Potter; county attorney, Alan Shirley; county engineer, Gene Hardy; public health, Janice Carter; director of relief, Joan Matthews; medical examiner, Keith M. Chapler; recorder, Marguerite West; sheriff, Dexter Lee Struble; soldiers relief secretary, Donald McCallum; area education agency administrator, K. W. Miller; supervisors, Francis Weil, Francis Forret, Delbert Bauer; treasurer, Murray Luther.

**DAVIS County, Bloomfield**—auditor, Jeanine E. Wilfawn; clerk of court, Glenna Dabney; county assessor, Clifford Lawson; county attorney, Bruce Colyer; county

engineer, Edmund Thordarson; public health, Joanne Bride; director of relief, Robert Drake; medical examiner, Dr. Henry Perry; recorder, Bobby Pottorff; sheriff, Ray Dykes; soldiers relief secretary, Audie Redmond; area education agency administrator, Donald Roseberry; supervisors, James Keith Wilcox, Russell Hopkins, Jerry Talbott; treasurer, Fredrick Lundstrum.

DECATUR County, Leon—auditor, Douglas Akers; clerk of court, Greta Willis; county assessor, Denzle Bethards; county attorney, Robert L. Fulton; county engineer, Vaughn L. Clark; public health, Sandra Crandell; director of relief, Carl H. Bernahl; medical examiner, Thomas R. McMillan; recorder, Cleo Norman; sheriff, Kent Stockham; area education agency administrator, Patrick T. Kelly, Donald Roseberry; supervisors, Graydon G. Griffin, Merrill Lovett, Franklin Main; treasurer, Goldie E. Martin.

DELAWARE County, Manchester—auditor, Sharon McCrabb; clerk of court, R. W. Nieman; county assessor, Bernard Houlahan; county attorney, Robert Glaser; county engineer, Don Smith; public health, Geraldine Wendling; medical examiner, W. J. Willett; recorder, Joan Sheppard; sheriff, Bert Elledge, Jr.; soldiers relief secretary, Francis Reidy; supervisors, Bill Burbridge, Cecil Cannon, Donald Atkinson; treasurer, Helen McWilliams.

DES MOINES County, Burlington—auditor, Myranell Dockendorff; clerk of court, Donald W. Smith; county assessor, Paul Rynell; county attorney, Steven S. Hoth; county engineer, Charles Paulson; public health, R. J. Cowles III; director of relief, Kirk Erickson; medical examiner, Joseph P. Stoikovic, M. D.; recorder, Marilyn Larson; sheriff, Robert D. Glick; supervisors, Merle L. Kelley, Robert C. Christensen, Richard A. Lewis; treasurer, Robert M. James.

DICKINSON County, Spirit Lake—clerk of court, Jean Y. Goetsch; county assessor, Elwood Cook; county attorney, Allen A. Anderson; county engineer, Paul Konrad; public health, Vivian C. Lynn; director of relief, Hope McCown; medical examiner, Dr. Carol L. Plott; recorder, Viola Hagedorn; sheriff, Wendell J. Kilts; soldiers relief secretary, Lawrence McFarland; supervisors, Howard T. Burnside, James McDonald, Leonard S. Stransky; treasurer, Marie Barrett.

DUBUQUE County, Dubuque—auditor, George J. Brown; clerk of court, Leroy L. Meyer; county assessor, Raymond J. Hess; county attorney, Robert J. Curnan; county engineer, Charles L. Baule; public health, Paul A. Buss, Jr.; director of relief, Jay Barfels; medical examiner, Ronald Dueland, M.D.; recorder, Matt M. Rohner; sheriff, John F. Murphy; soldiers relief secretary, Analyn Grady; area education agency administrator, Cletus Koppen; supervisors, Wilfred Bahl, Lloyd Hayes, Donna Smith; treasurer, Thomas Breitbach.

EMMET County, Estherville—auditor, M. Danielson; clerk of court, Cynthia Kelly; county assessor, Wayne Lynch; county attorney, John Martens; county engineer, Gary Stribley; public health, Madonna Johnson; director of relief, Florence LeMaster; medical examiner, Jerry D. Dawson, M.D.; recorder, Pam Satern; sheriff, Richard Dahl; soldiers relief secretary, Francis Sheda; area education agency administrator, Nels Christensen; supervisors, Rudy Christensen, Rollin C. Edelen, Robert Whitehouse, Anthony Theesfeld, Ethel Meadows; treasurer, Russell Smith.

FAYETTE County, West Union—auditor, Larry Popenhagen; clerk of court, Edward L. Block; county assessor, Lee Candee; county attorney, James L. Beeghly; county engineer, William Moellering; public health, Louis Frykman; director of relief, Helen Pepin; medical examiner, Dr. H. C. Hallberg; recorder, Helen Frieden; sheriff, Norman McCauley; soldiers relief secretary, W. W. Kusack; supervisors, Carl A. Wagner, John D. Fay, Larry Murphy; treasurer, Phyllis Massman.

FLOYD County, Charles City—auditor, Geraldine Y. Magilton; clerk of court, Jane Sylvester; county assessor, Bernard Faught; county attorney, Ronald K. Noah; county engineer, Lyle Laartz; director of relief, Alice Beasley; medical examiner, Dr. Edward E. Schmiedel; recorder, Marilee S. Monroe; sheriff, L. L. Lane; soldiers relief secretary, Hazel Momberg; supervisors, Walter G. Marsh, Robert G. Monroe, Dale Koehler; treasurer, Allen P. Kellogg.

FRANKLIN County, Hampton—auditor, Griffith Troester; clerk of court, Helen O'Dea; county assessor, E. R. Christensen; county attorney, Art Cady III; county engineer, Neil W. Jorgensen; public health, Bernice Crabb; director of relief, Karen Linan; medical examiner, Dr. Keith O. Hansen, D. O.; recorder, Leon Olson; sheriff, Duane L.

Payne; supervisors, Conrad Meints, Gilbert Behn, Randal Nelson; treasurer, Jane Lubkemann.

FREMONT County, Sidney—auditor, Leland Smith; clerk of court, Olive Van Sant; county assessor, Roger I. Paulsen; county attorney, Richard B. Maher; county engineer, Carl Christensen; public health, W. A. Penn; director of relief, Doris Dugger; medical examiner, Walter G. Nelson; recorder, Carol Akins; sheriff, Larry Gaylord; soldiers relief secretary, Carl Coffman; supervisors, W. L. Sober, Richard Pullman, Wilbur Travis; treasurer, Winifred Rhoades.

GREENE County, Jefferson—auditor, Vern Martin; clerk of court; Grace Seeden; county assessor, Ronald Wolf; county attorney, Nicola Martino; county engineer, Ronald Betterton; public health, Donna Sutton; director of relief, Sandy Miner; medical examiner, Dr. R. W. Burke; recorder, Mary Batcheller; sheriff, Kenneth Bolz; soldiers relief secretary, V. J. Phillips; supervisors, V. J. Phillips, Forest Beecher, Lee Dorris, R. C. Fredrickson, Merle Eberle; treasurer, Esther Fister.

GRUNDY County, Grundy Center—auditor, Wilbur Rust; clerk of court, Dorothy Palmer; county assessor, Benjamin Hook; county attorney, Don Kliebenstein; county engineer, Philip Dvorak; public health, Eileen Schultz; director of relief, Nadine Kono; medical examiner, W. H. Verduyn; recorder, Lois Bokholt; sheriff, William Marten; soldiers relief secretary, James Erpelding; area education agency administrator, Perry H. Grier; supervisors, Donald Schildroth, Calvin Kruse, Woodrow W. Parker, Robert Renken, Paul M. Simms; treasurer, Paul Bettenga.

GUTHRIE County, Guthrie Center—auditor, Darwin Hall; clerk of court, Gary Herman; county assessor, Garth C. Cottington; county attorney, Coral F. Greenfield; county engineer, W. L. Schultz; public health, Stephen Patterson; director of relief, Mafalda Makey; medical examiner, Herbert Neff, M.D.; recorder, Kenneth Christensen; sheriff, Lester L. Petersen; soldiers relief secretary, Barbara Middleton; area education agency administrator, K. W. Miller; supervisors, Paul Hay, Jr., Gerald Cline, Herbert Clark, Verne Summy, R. Dean Wright; treasurer, Beverly Kunkle.

HAMILTON County, Webster City—auditor, Mary Kesler; clerk of court, John O. Hall; county assessor, Evelyn Nordstrom; county attorney, Lonny T. Morrison; county engineer, Wesley Smith; public health, Reba Seering; director of relief, Margie Banks; medical examiner, Dr. Sam I. Kuramoto; recorder, Shirley M. Wangler; sheriff, Kenneth G. Farnham; soldiers relief secretary, Clarice Markwardt; area education agency administrator, Donald Ambrosio; supervisors, James F. Sylvester, Stuart E. Schlafke, Wilfred A. Groves, Jr.; treasurer, Timothy Wood.

HANCOCK County, Garner—auditor, Bertha L. Brown; clerk of court, Doris Young; county attorney, Ted Hovda; county engineer, J. Wm. Waddingham; public health, Berniece Barracks; director of relief, Sandra Steiff; medical examiner, L. R. Fuller, M.D., and John R. Camp, M.D.; recorder, Charlotte Hanson; sheriff, David Michel; soldiers relief secretary, Dorothy Greiman; area education agency administrator, Dale L. Jensen; supervisors, Donald Gelner, Calvin Sorenson, Gerald Burk; treasurer, Rudy J. Urich.

HARDIN County, Eldora—auditor, Michael L. Pence; clerk of court, Eugene L. Setchell; county assessor, Walter Guenther; county attorney, Jon Heitland; county engineer, Rodney Vlotho; public health, Hester Elerding; director of relief, Tom Gray; medical examiner, Dr. Herbert Gude; recorder, Keith VanPatter; sheriff, James K. Collins; soldiers relief secretary, Gene Foster; area education agency administrator, Nancy B. Miller; supervisors, Leo Knight, Robert Fuller, Lowell McCormick; treasurer, Barbara Herndon.

HARRISON County, Logan—auditor, Elizabeth A. Harder; clerk of court, Faye Marie Dow; county assessor, Dayle Purcell; county attorney, Judson L. Frisk; county engineer, Truman Langager; public health, Eileen Grundmeier; director of relief, Kathryn Harris; medical examiner, J. W. Barnes; recorder, Leeta Grap; sheriff, Louie Allstot; soldiers relief secretary, Kathryn Harris; supervisors, Paul Buffum, Wm. H. Wohlers, Duane Grooms; treasurer, Bill D. Owens.

HENRY County, Mt. Pleasant—auditor, Doris A. Sharp; clerk of court, Henry M. Biggs; county assessor, John F. Foss; county attorney, Michael A. Riepe; county engineer, M. M. Doggett; public health, Marjorie A. McKim; director of relief, John M. Kuster; medical examiner, Dr. Robert S. Wettach; recorder, Lola A. Swan; sheriff,

Richard D. Droz; supervisors, Sheldon V. Kongable, James F. Hassenfritz, Elmer H. Wagler; treasurer, Marjorie A. Burden.

HOWARD County, Cresco—auditor, Leonard G. Moudry; clerk of court, Connie M. Pecinovsky; county assessor, Bernard J. Roman; county attorney, Kevin C. McGuire; county engineer, Richard C. Brown; public health, Patricia A. Bouska; director of relief, LaVern Buttjer; medical examiner, Dr. Dean Nierling; recorder, Mary Skoda; sheriff, Gary K. Cleveland; soldiers relief secretary, Sylvester N. Grimm; supervisors, Thomas Murray, Robert L. Freel, Melvin D. Cannon; treasurer, Helen M. Bateman.

HUMBOLDT County, Dakota City—auditor, Lawrence J. Lerdal; clerk of court, Betty L. Schuster; county assessor, David Stensland; county attorney, Robert E. Lee; county engineer, Paul K. Klevos; public health, Madonna McCormick; medical examiner, Dr. James H. Coddington; recorder, Esther J. Ruble; sheriff, Marvin J. Andersen; soldiers relief secretary, Charles A. Joiner; supervisors, Harvey Bjornson, Marvin Christensen, Carl E. Day, Jean M. Kleve, Kenneth Underberg; treasurer, Pat Albrecht.

IDA County, Ida Grove—auditor, Helen J. Wanberg; clerk of court, Virginia Wellendorf; county assessor, W. D. Baumann; county attorney, Robert J. Belson; county engineer, Donald R. Shaw; public health, Janice A. Rupert, R.N.; director of relief, Dennis P. Tobin; medical examiner, John S. Sinnott, D.O.; recorder, Barbara Wright; sheriff, Donald W. Gebers; soldiers relief secretary, Alice Bradshaw; supervisors, Clifford Friedrichsen, Wayne T. Swanger, Raymond H. Ernst; treasurer, Shirley M. Densmore.

IOWA County, Marengo—auditor, Mary E. Slaymaker; clerk of court, Helen Hartin; county assessor, Harry Ackerman; county attorney, Kenneth R. Martens; county engineer, Frank J. Cmelik; public health, Beverly J. Cox, PHN; medical examiner, Stacey Howell, D.O.; recorder, Barbara Sandersfeld; sheriff, Wm. J. Spurrier; soldiers relief secretary, Lillian Simmons; area education agency administrator, Grant Wood; supervisors, Leonard J. Thys, Perah Read, Robert T. Buelow; treasurer, Ernestine Frontera.

JACKSON County, Maquoketa—auditor, J. W. Brady, Jr.; clerk of court, Lois Schnoor; county assessor, Harold Lubben; county attorney, Michael Kane; county engineer, William D. Upmeyer; public health, Kimberly Deppe, R.N.; director of relief, Lucile Reynolds; medical examiner, J. A. Broman, M.D.; recorder, Helen McCarthy; sheriff, Robert P. Lyons; soldiers relief secretary, Muriel Allan; area education administrator, Dr. Clark Stevens; supervisors, Marshalline Lamborn, Richard J. Norpel, Sr., Everett Yaddof; treasurer, Harold Feeney.

JASPER County, Newton—auditor, Linda V. Gifford; clerk of court, Gurnea Cormicle; county assessor, Henry Boertje; county attorney, Charles G. Neighbor; county engineer, Charles Cabalka, Jr.; public health, Barbara Kaldenberg; director of relief, Gerald Sawin; medical examiner, Dr. Fred Carpenter, Jr.; recorder, Nancy Hoen Potter; sheriff, Alan K. Wheeler; soldiers relief, I. Raymond Long; supervisors, Henry Jansen, Howard Peters, Jr., Norman Roorda; treasurer, Illa Guthrie.

JEFFERSON County, Fairfield—auditor, Marjorie A. Allender; clerk of court, Esther S. Plum; county assessor, Frank Weston; county attorney, Edwin F. Kelly, Jr.; county engineer, Gerald Gronvold; public health, Anne Roth; director of relief, Robert Drake; medical examiner, Dr. C. F. Watson; recorder, Donna L. Clark; sheriff, Bill R. Angstead; soldiers relief secretary, Bill S. Foshier; area education agency administrator, Donald G. Roseberry; supervisors, Harold Pearce, Ernest Nelson, Herman J. Kurtz; treasurer, Paul E. White.

JOHNSON County, Iowa City—auditor, Tom Slockett; clerk of court, Ernest "Jack" Wombacher; county assessor, Verne Pottorff; county attorney, Jack W. Dooley; county engineer, O. J. Gode; public health, Graham Dameron; director of relief, Ron Larsen; medical examiner, T. T. Bozek; recorder, John O'Neill; sheriff, Gary Hughes; soldiers relief secretary, Hazel Smith; area education agency administrator, Dwight G. Bode; supervisors, Harold Donnelly, Lorada Cilek, Dennis Langenberg, Donald Sehr, Janet Shipton; treasurer, Donald J. Krall.

JONES County, Anamosa—auditor, Margaret Hogan; clerk of court, Gertrude Folkerts; county assessor, L. T. Lorenzen; county attorney, Adrian Knuth; county engineer, Earl Beisell; public health, Lucille Woeste, R.N.; medical examiner, John L. Bailey, M.D.; recorder, Doris Jeanne Herren; sheriff, John W. Cook; supervisors, Frank Eilers, Jr., John Christophersen, Miles Tredway, Merlin Moore, Steven Strang; treasurer, Carol A. Simmons.

**KEOKUK County, Sigourney**—auditor, Ronald R. Merz; clerk of court, Russell Noller; county assessor, Robert Malone; county attorney, Glenn M. Bradley; county engineer, Kenneth D. Bucklin; public health, Kay Zimmerman, R.N.; director of relief, Marian McCreery; medical examiner, Dr. Horace M. Don; recorder, Jean Mateer; sheriff, Garry Deitrich; soldiers relief, Frank Turner; area education agency administrator, Marian Swearingen; supervisors, Paul McNabb, Everett F. Greiner, Francis P. Devine; treasurer, Arlene Nilles.

**KOSSUTH County, Algona**—auditor, Delores Dodds Thilges; clerk of court, Audrey Haverly; county assessor, K. Donald Patton; county attorney, Mark S. Soldat; county engineer, Richard Henely; public health, Joyce Hayden; director of relief, Marvel Immerfall; medical examiner, Daniel Bray, M.D.; recorder, Delores Besch; sheriff, William Lampright; soldiers relief secretary, Marvel Immerfall; supervisors, James O. Koons; H. P. Mertz, Marvin M. Eischen, Stanley Muckey, William Larson; treasurer, Donald D. Jorgenson.

**LEE County, Fort Madison**—auditor, Paul J. Pohlmeier; clerk of court, Mary McMurry; county assessor, Joseph Winnike; county attorney, Michael Short; county engineer, Thoma Nelson; public health, Linda Kemper; director of relief, Marjorie Roost; medical examiner, Frank Richmond, Sr.; recorder, Evelyn Biery; sheriff, Don E. Arnold; Supervisors, Roy Krueger, Sr., Charles Krogmeier, Eugene Fraise; treasurer, Carolyn Norton.

**LINN County, Cedar Rapids**—auditor, Merle L. Kopel; clerk of court, Kenneth L. Perry, Jr.; county assessor, Forrest Holveck; county attorney, Eugene J. Kopecky; county engineer, William G. Harrington; public health, Alfred Ahern; director of relief, Judy Bently; medical examiner, Dr. Percy Harris; recorder, E. F. Pat Kane; sheriff, Orlie Workman; soldiers relief secretary, Pete Todd; area education agency administrator, Dwight G. Bode; supervisors, Jean Oxley, Kenneth Schriener, Joseph Rinas; treasurer, James Hennessey.

**LOUISA County, Wapello**—auditor, Kay Skipton; clerk of court, Dorothy L. Taylor; county assessor, John G. Dykstra; county attorney, Jay T. Schweitzer; county engineer, John F. Pasch; public health, Nancy Pierce; director of relief, E. Pauline Fuller; medical examiner, Dr. Kenneth R. Carrell; recorder, Elda Matthews; sheriff, Bill Havenhill; supervisors, Dale Schlutz, Leonard Elliott, Alfred Coon, Jr.; treasurer, Karen S. Elkin.

**LUCAS County, Chariton**—auditor, Marjorie E. McFarland; clerk of court, James D. Pirtle; county assessor, Robert C. Curtis; county attorney, William L. Shelton; county engineer, Clarence C. Perry; public health, Miriam Hibbs; director of relief, William E. Gottner; medical examiner, Dr. R. E. Anderson; recorder, Bernadette Boylan; sheriff, Wayne B. Swanson; soldiers relief secretary, Rex Benway; supervisors, Cleo M. Sellers, John A. Neighbour, James J. Cooper, treasurer, Cleta M. Robins.

**LYON County, Rock Rapids**—auditor, Dwaine A. Berg; clerk of court, LaVonne Mydland; county assessor, M. R. Grotewold; county attorney, Thomas O. Albers; county engineer, Kenneth Wallace; public health, Kandace Koll; director of relief, Kathern Lucas; medical examiner, Richard Honderick; recorder, E. C. Babe Fitzgerald; sheriff, Craig Vinson; soldiers relief secretary, E. P. Baker; supervisors, Raymond C. Hickman, Martin M. Kruse, Ralph F. Kock, John J. Porter, Andrew G. Leuthold; treasurer, Lee U. Duin.

**MADISON County, Winterset**—auditor, George F. Abrahams; clerk of court, Margaret (Peg) Wheeler; county assessor, Wayne A. Griffith; county attorney, John E. Casper; county engineer, Tedde Bluncke; public health, Jerry Trevillyan; director of relief, Dale Carter; medical examiner, Dr. Thomas Bergstrom; recorder, Mary E. Welty; sheriff, Rex Rouse; soldiers relief secretary, Kay Billeter; supervisors, Paul W. Binns, Phillip Corkrean, Lyle L. Hart; treasurer, Esther J. Frank.

**MAHASKA County, Oskaloosa**—auditor, Jane L. Coffey; clerk of court, Darline A. Cline; county assessor, Ron Gater; county attorney, Greg A. Life; county engineer, Robert W. Killion; public health, Janet Peters; director of relief, Marjorie McClun; medical examiner, Robert Collison, M.D.; recorder, Frieda Gray; sheriff, Ron Tucker; soldiers relief secretary, Helen Carlson; supervisors, Don A. Allgood, Chas. H. Augustine, Edward G. Prothero; treasurer, Rex D. Sherburne.

MARION County, Knoxville—auditor, Ralph De Cook; clerk of court, Joan Nofstger; county assessor, Phyllis Mott; county attorney, Terry L. Wilson; county engineer, Able C. Davis; public health, Delores Bennett; director of relief, Carroll Anderson; medical examiner, John Griffin; recorder, Marilyn VanZee; sheriff, Lee Shives; soldiers relief secretary, William Anderson; supervisors, John E. Terlouw, Harold DeZwarte, Dick Dunkin; treasurer, Mary Baux.

MARSHALL County, Marshalltown—auditor, Sherrill A. Snider; clerk of court, Melba I. Weber; county assessor, Bill Williams; county attorney, Sandra J. Holien; county engineer, Royce J. Fichtner; public health, Mary Lou LaPour; director of relief, Ruby Simmerman; medical examiner, Dr. Harold E. Sauer; recorder, Joan A. Smith; sheriff, Derald E. Gonzales; soldiers relief secretary, W. A. Kaliban; area education agency administrator, Dr. Richard Ploeger; supervisors, Dale V. Martin, Ward Handorf, Thomas E. Swartz; treasurer, Victor Augustine.

MILLS County, Glenwood—auditor, Glenn L. Johnson; clerk of court, Lorraine Strand; county assessor, Alice Shipley; county attorney, H. Walter Green; county engineer, Billy Conner; public health, Clyde Patton; director of relief, Ray F. Buell; medical examiner, Dr. Robert Fryzek; recorder, Kenneth Asmussen; sheriff, Ernest E. James; soldiers relief secretary, Ruth Hamm; area education agency administrator, Dr. Calvin Bones; supervisors, Austin Bass, Walter Marshall, Virgil Curtis; treasurer, F. M. Robinson.

MITCHELL County, Osage—auditor, Roger W. Stevenson; clerk of court, Shirley B. Moore; county assessor, Stanley Setka; county attorney, Jerry Folkers; county engineer, Wilhelm Groskurth; director of relief, David Turner; medical examiner, Dr. L. A. Doyle; recorder, Zola Naig; sheriff, Richard E. Janel; soldiers relief secretary, Ray Peterson; supervisors, Gene Gerlach, Dave Christiansen, Betty McCarthy; treasurer, Arlene I. Brown.

MONONA County, Onawa—auditor, June Geadelmann; clerk of court, Janette Dougherty; county assessor, E. C. Jones; county attorney, Michael P. Jensen; county engineer, Orville Ives; public health, Cynthia Armstrong; director of relief, Dennis Tobin; medical examiner, W. P. Garred and Harold Ganzhorn; recorder, Harriett Gray; sheriff, Albert Wood; soldiers relief secretary, Edna Nikolaison; supervisors, Donald E. Loomis, Elmer Savery, E. J. LeFebvre; treasurer, Donald Comfort.

MONROE County, Albia—auditor, David I. Grimes; clerk of court, Thelma D. Calhoun; county assessor, William McGee; county attorney, Frank J. Karpan; county engineer, Wendell W. Folkerts; public health, Jean Hollinrake; director of relief, Richard D. Jones; medical examiner, Dr. Don N. Orelup; recorder, Mary Lou Rinehart; sheriff, Dennis M. Carr; soldiers relief secretary, Mabel Hutchinson; area education agency administrator, Donald Roseberry; supervisors, James J. Crall, George Klobnak, Elmo LaMar; treasurer, Ruth Morgan.

MONTGOMERY County, Red Oak—auditor, Kurt L. Johnson; clerk of court, Phyllis Stebbins; county assessor, Carol A. Renander; county attorney, Dennis D. Bloom; county engineer, Cleo W. Smith; public health, Susan Askey; director of relief, Rosamond Nelson; medical examiner, Rodmond Smith, M.D.; recorder, Patricia England; sheriff, Richard E. Harrell; soldiers relief secretary, Wayne Allen; area education agency administrator, Patrick Kelly; supervisors, Dale Lindner, Bert Thomas, Paul Cooper; treasurer, LaRhue D. Hansen.

MUSCATINE County, Muscatine—auditor, John E. Rex; clerk of court, Florence Hetzler; county assessor, Carl Tiecke; county attorney, Stephen J. Petersen; county engineer, Martin Noonan; public health, Patricia Castle; director of relief, Kenneth Duncan; medical examiner, John Ellis; recorder, Charles Whisler; sheriff, Richard Oppelt; soldiers relief secretary, Fred Lange; area education agency administrator, Dr. Clark A. Stevens; supervisors, Vernon Shepard, Paul Satterthwaite, Janis Torrence, Virgil Eichelberger, Sandra Huston; treasurer, Frank Killian.

O'BRIEN County, Primghar—auditor, Corrine Gillespie; clerk of court, Shawn M. Fechter; county assessor, Edwin W. Brouwer; county attorney, Bruce A. Green; county engineer, Lloyd W. Scherlin; public health, Bernadine Snyder; director of relief, Jean Petersen; medical examiner, R. L. Zoutendam; recorder, Hallie Cobb; sheriff, Michael J. Anderson; area education agency administrator, Ron Dickinson; supervisors, Leland Bruegmann, Arie Van Nyhuis, Dan Struve, Jr.; Harold DeWaay, Harrison C. Fisch; treasurer, Vernell C. Perry.



OSCEOLA County, Sibley—auditor, Timothy Bremer; clerk of court, Dennis Pomerence; county assessor, Geraldine VanderMeulen; county attorney, Donald E. Skiver; county engineer, Harvey Hansen; public health, Delores Truckenmiller; director of relief, Kathryn Lucas; medical examiner, J. H. Thomas, M.D.; recorder, Joyce Grush; sheriff, Robert Rolfes; soldiers relief secretary, Cornelia Jassey; area education agency administrator, Ronald Dickinson; supervisors, Oliver Windrath, Henry DeBoer, M. Dale Block, Lloyd Roveling, Raymond Schmidt; treasurer, Kurt Steinmetz.

PAGE County, Clarinda—auditor, Betty Stickelman; clerk of court, Marie Sump; county assessor, Glen Jamison; county attorney, Stephen P. O'Meara; county engineer, O.K. Brewer, public health, Mary Cureington; director of relief, Georgia Smalley; medical examiner, Earl E. Zehr and Kenneth Gee; recorder, Ann Spangler; sheriff, Richard Hunt; supervisors, Bill Royer, Carl Max; treasurer, Earl C. Warner.

PALO ALTO County, Emmetsburg—auditor, George J. Kliegl; clerk of court, Alma Burns; county assessor, Ulrich Troug; county attorney, H. Michael Neary; county engineer, William Ellingrod; public health, Margaret Rowlands; director of relief, Virginia Barringer; medical examiner, Dr. Donald Hurlbut; recorder, Mary Clausing; sheriff, Joe W. Girres; soldiers relief clerk, Evelyn M. Kliegl; area education agency administrator, Nels Christensen; supervisors, Mervin L. Thompson, Daniel P. Fogarty, Fred Wirtz, Charley Naig, Robert E. Brennan; treasurer, Kathleen Thompson.

PLYMOUTH County, Le Mars—auditor, Claire Steele; clerk of court, Cecil Kennedy; county assessor, Edward Kehrbeg; county attorney, J. Michael Dull; county engineer, H. D. Floyd; public health, Mary Luella Taylor; medical examiner, Dr. Daryl Doorenbos; recorder, Helen I. Hansen; sheriff, David P. Stock; soldiers relief secretary, Verna Nemmers; supervisors, Arnold Mohning, Harold Graham, John R. Spies, Fred R. Claesson, Gerald G. Featherston; treasurer, Fred E. Riter.

POCAHONTAS County, Pocahontas—auditor, Dorothea E. Bowers; clerk of court, Dave R. Johnson; county assessor, Erwin Reinholtz; county attorney, H. Dale Huffman; county engineer, Robert Reinhart; public health, Jeanne Calkins; director of relief, Allan Grooters; medical examiner, Dr. John Rhodes, Jr.; recorder, Donald O'Connor; sheriff, Donald L. Schossow; supervisors, Richard T. Bush, Vincent J. Reis, Richard Vosika, John B. Fischer, Glenn S. Kees; treasurer, Berniece Hiatt.

POLK County, Des Moines—auditor, Jim Maloney; clerk of court, Clark Rasmussen; county assessor, Jack Newell; county attorney, Dan Johnston; county engineer, Dick Van Gundy; public health, Dr. Julius Conner; director of relief, Quenten Emery; medical examiner, Dr. R. C. Wooters; recorder, Katie Shinstine; sheriff, Bob Rice; soldiers relief secretary, Eugene E. Hendrix; supervisors, Jack Bishop, Tom Whitney, Murray Drake, Richard Brannan, Sam Anania; treasurer, Fred Horner.

POTTAWATTAMIE County, Council Bluffs—auditor, Douglas D. Primmer; clerk of court, Donald Diwocky; county assessor, Robert Hastings; county attorney, David Richter; county engineer, Charles E. Hales; public health, Judy Hetrick; director of relief, Marjorie Lidgett; medical examiner, Samuel Rosa, M.D.; recorder, Wilma Larson; sheriff, Lynn Ford; soldiers relief secretary, Lawrence Mandelkow; area education agency administrator, Dr. Calvin Bones; supervisors, Wayne Rodenburg, Donald Smith, Arlene Steege, Elliott Butler, Hubert Houser; treasurer, Judy Ann Miller.

POWESHIEK County, Montezuma—auditor, Norma Santee; clerk of court, Evelyn A. Ketels; county assessor, Orville Spain; county attorney, Michael W. Mahaffey; county engineer, M. O. Hansen; public health, Nancy Buitendorp; director of relief, Eldon Hedrick; medical examiner, Robert M. Carney; recorder, Beverly Malloy; sheriff, Max Allen; soldiers relief secretary, W.K. Richardson; supervisors, Kenneth J. Richman, Roger L. Henkle, William Peak; treasurer, Melvin M. Mills.

RINGGOLD County, Mount Ayr—auditor, Virginia Corll; clerk of court, Rollin Noble; county assessor, Marshall Barker; county attorney, Arlen F. Hughes; county engineer, Russell Kreig; public health, Dr. Duane E. Mitchell; director of relief, Larry Brown; medical examiner, Dr. Duane E. Mitchell; recorder, Norma Smith McClintock; sheriff, Elbert T. Strange; soldiers relief secretary, John Faust; supervisors, Richard Barnes, Doyle Trullinger, Earl Wheeler; treasurer, Barbara Bower.

SAC County, Sac City—auditor, Eldon D. Kolbe; clerk of court, Arline E. Waller; county assessor, Russell B. Hicks; county attorney, Lon R. Tullar; county engineer, Floyd L. Freeman; public health, Ardythe McDermott; director of relief, Glenn Major;

medical examiner, Dr. C. E. Lierman; recorder, June Rheinfrank; sheriff, Duane K. Rohde; soldiers relief secretary, Sue B. Conger; area education agency administrator, John Anderson; supervisors, Lloyd H. Gosch, Marvin Nutzman, Lawrence J. Ritter; treasurer, Jean Gillette.

SCOTT County, Davenport—auditor, Karen Fitzsimmons; clerk of court, David Dahlin; county assessor, Robert Weise; county attorney, William Davis; county engineer, Elmer Clayton; public health, Kenneth Goldsberry; director of relief, Everett Howard; medical examiner, Rollin M. Perkins, M.D.; recorder, Richard Hagen; sheriff, Dale Hackett; area education agency administrator, Dr. Clarke A. Stevens; supervisors, Robert Petersen, William Gluba; Margaret Tinsman, Thomas Hart, James Francis; treasurer, William Cusack.

SHELBY County, Harlan—auditor, H. Clay Pauley; clerk of court, Leonard W. Grimsley; county assessor, Hans C. Christiansen; county attorney, J. C. Salvo; county engineer, Eldo W. Schornhorst, Jr.; public health, Ruth V. Linton; director of relief, Barry R. McKinley; medical examiner, Dr. R. D. Harris; recorder, Donna Williams; sheriff, Orrell D. Gearhart; soldiers relief secretary, Carol M. Rixen; area education agency administrator, Dr. Calvin Bones; supervisors, Clarence J. McDermott, Burdette Poldberg, Philip J. Phelps; treasurer, Lowell V. Holmes.

SIOUX County, Orange City—auditor, Bertha Rexwinkel; clerk of court, Merlyn D. Vander Broek; county assessor, Phylliss Kroon; county attorney, Harold O. Postma; county engineer, Orville Dorschner; public health, Lanice Schiefen; medical examiner, L. J. Willekes, M.D.; director of relief, Marshal Reinders; recorder, George J. Vande Kamp; sheriff, Jim Schwiesow; soldiers relief secretary, Margaret Leafstedt; area education agency administrator, Ron Dickinson; supervisors, Bernard L. Smith, Peter Timmer, Arie Schimmel, Walter Warntjes, Hubert Schuller; treasurer, Lawrence M. Vander Esch.

STORY County, Nevada—auditor, Alvina M. McHone; clerk of court, Millicent Fagerburgh; county assessor, Kermit Helland; county attorney, Mary Richards; county engineer, Delano S. Jespersen; public health, Margaret Moothart; director of relief, Irene Howard; medical examiner, Dr. Donald Powers; recorder, Susan Potter; sheriff, John Stark; soldiers relief secretary, Jane Olson; supervisors, Larry N. Larson, Fred Mathison, William Stucky; treasurer, Doris Samson.

TAMA County, Toledo—auditor, Alvin Ohrt; clerk of court, Dorothy Jones; county assessor, LeRoy Smith; county attorney, Jeffrey Corzatt; county engineer, Robert Gumbert; public health, Ruth Keith; director of relief, Beverly Vesely; medical examiner, Charles Maplethorpe, Jr.; recorder, Sally Mason; sheriff, Milo L. Quigley; soldiers relief secretary, Beverly Vesely; supervisors, C. Donald Dunham; James H. Black, Noel Lenaburg; treasurer, Pauline Reinig.

TAYLOR County, Bedford—auditor, Allen J. Thompson; clerk of court, Martha S. Smith; county assessor, Leonard Bartles; county attorney, Richard R. Jones; county engineer, Robert Sperry; public health, Ann Maher; director of relief, Fred Shields; medical examiner, Dr. R. W. Jones; recorder, Harold B. Ross; sheriff, Marven Weed; soldiers relief secretary, Elvin Beemer; supervisors, Fred Helm, Floyd Jobe, Don Tribolet; treasurer, Wanda Campbell.

UNION County, Creston—auditor, Jeannette Quick; clerk of court, Dorothy Henry; county assessor, Audrey Paxton; county attorney, Arnold Kenyon III; county engineer, Tom Donahey; public health, Connie Gardner; director of relief, Harry Green; medical examiner, Dr. Richard Wilker and Dr. John Hoyt; recorder, Jean Richardson; sheriff, Donald Loy; soldiers relief secretary, Clyde Jensen; area education agency administrator, Pat Kelly; supervisors, Kenneth Seeley, Steven Wastaney, Keith Sammons, Agnes McCann, Fred Hammans; treasurer, Glenn J. Conard.

VAN BUREN County, Keosauqua—auditor, Jon P. Finney; clerk of court, Hollis Elliott; county assessor, Norman Fleagle; county attorney, James A. Dorothy; county engineer, Lewis G. Petersma; public health, Laurie J. Dorothy; director of relief, Marilyn Boley; medical examiner, Dr. James T. Worrell; recorder, Shirley B. Seip; sheriff, Orville Lee; soldiers relief secretary, D. E. Campbell; area education agency administrator, Donald Roseberry; supervisors, William V. Marsh, T. O. Nutt, Darrell R. Morris; treasurer, Russell Boyd.

WAPELLO County, Ottumwa—auditor, Beverly R. Tullis; clerk of court, Osie V. Leonard; county assessor, Lester L. Jackson; county attorney, Thomas Kintigh; county engineer, William J. Byrne; public health nurses, Jo Ann White and Beverly Merringer; director of relief, Frank Jordan; medical examiner, Dr. Warren H. DeKraay; recorder, Carolyn Garrett; sheriff, Buddy C. Erwin; soldiers relief secretary, Elvin E. Howk; area education agency administrator, Donald Roseberry; supervisors, James B. Curran, Wm. "Bill" Gettings, Glenn K. Martin; treasurer, Hazel L. Johnson.

WARREN County, Indianola—auditor, Beverly Dickerson; clerk of court, Charlotte Wilder; county assessor, Donald Freeman; county attorney, John Criswell; county engineer, Bob G. Sandy; public health, Alice Henderson; director of relief, Kathryn Wood; medical examiner, Dr. S. F. Yugend and Dr. Victor Wise; recorder, Judith K. Lathrop; sheriff, William M. Mathews; soldiers relief secretary, Glen Hoover, Gerald Sutton; supervisors, Robert Dittmer, George W. Hladky, Ruth Hardin; treasurer, Betty K. Conklin.

WASHINGTON County, Washington—auditor, Curtis P. Mineart; clerk of court, Carol E. Giardino; county assessor, H. Ernest Lund; county attorney, Richard S. Bordwell; county engineer, Robert G. Huber; public health, Mildred See, R.N.; director of relief, Bert Turner, and Phyllis Vincent; medical examiner, Dr. M. L. McCreedy; recorder, Maxine P. Smith; sheriff, Yale H. Jarvis; soldiers relief secretary, Stanley Chabal; area education agency administrator, Dwight Bode; supervisors, Ralph E. Marshall, Robert L. Pearson, Elmer Schneider; treasurer, Charles H. Pacha.

WAYNE County, Corydon—auditor, Rose DeBolt; clerk of court, Ellowein Lohr Gates; county assessor, Ronald Gibbs; county attorney, John W. Birdwell; county engineer, Rolley Glasgow; director of relief, Bette Howell; medical examiner, Dr. K. A. Garber; recorder, June Hellyer; sheriff, Jesse K. Hook; soldiers relief secretary, Helen Hogue; area education agency administrator, Don Roseberry; supervisors, Fay Craig; Earl B. McCullough, William H. Goodell; treasurer, Dean Besco.

WEBSTER County, Fort Dodge—auditor, Virginia M. Gudmonson; clerk of court, Patricia McCloud; county assessor, Luther E. Ollenburg; county attorney, Monty Fisher; county engineer, Maynard Tweed; public health, Delores Zabel; director of relief, Laura Fulton; medical examiner, Dr. Daniel J. Cole. Dr. Michael W. Stitt; recorder, Cleo Amendt; sheriff, Ray McCoy; soldiers relief secretary, Merlin Enburg; area education agency administrator, Donald Ambroson; supervisors, Joseph Cunningham, Leonard Hansch, Elmer Pliner, Richard L. Fleming, Clifford Messerly; treasurer, M. L. Hottman.

WINNEBAGO County, Forest city—auditor, Robert D. Paulson; clerk of court, Bonita Kloster; county assessor, Gordon Levad; county attorney, Richard L. Petersen; county engineer, A. L. Heeren; public health, Marjorie Costigan; director of relief, Sandra Steiff; medical examiner, Robert C. Haakenson, M.D.; recorder, Ardis Ellwood; sheriff, Donald O. Vold; soldiers relief secretary, Edward G. Riekens; supervisors, Don S. Grotewold, Alanzo Johnson, Merle O. Severson; treasurer, Marguerite Christensen.

WINNESHIEK County, Decorah—auditor, Margaret L. Kruchek; clerk of court, Kenneth R. Nessel; county assessor, Darwin Ellingson; county attorney, Dennis G. Larson; county engineer, George Hanzlik; public health, Marlene Fenstermann; director of relief, Jerome L. Kroshus; medical examiner, Dr. James Bullard; recorder, Katie L. Thompson; sheriff, Melvin S. Lee; soldiers relief secretary, Jerome L. Kroshus; supervisors, Albert Quass, James F. Puffer, Rufus J. Moellers, Walter V. Langland, Roland Lillegraven; treasurer, Charles Quandahl.

WOODBURY County, Sioux City—auditor, Donald E. Linduski; clerk of court, Maurice Flanagan; county assessor, Nicholas R. Doenges; county attorney, Patrick C. McCormick; county engineer, Lloyd L. Kallsen; public health, Thomas F. Corothers; director of relief, Ralph Klocke; medical examiner, Thomas Coriden; recorder, Mose Yanney; sheriff, John A. Rispalje; soldiers relief secretary, Don Blik; area education agency administrator, Richard Kinkead; supervisors, Kenneth J. Rodeen, Wayne L. Thompson, Jerry C. O'Sullivan, Mark C. McLarnan, Donald O. Erickson; treasurer, Hallie Sargisson.

WORTH County, Northwood—auditor, Morris Kalgaarden; clerk of court, Clifford L. Reyerson; county assessor, Noreen Groe; county attorney, Phillip Norland; county engineer, Jim Hyde; public health, Nancy Faber; director of relief, Grace Christiansen;

medical examiner, Dr. Stephanni Gargesi; recorder, Becky Johnston; sheriff, Charles Stoffregen; soldiers relief secretary, Lloyd Madson; supervisors, Hubert Bang, Wendell Watts, Jack Hanna; treasurer, James A. Hanson.

WRIGHT County, Clarion—auditor, Ethel C. West; clerk of court, Beverly Claude; county assessor, Vernon E. Lester; county attorney, Lee Poppen; county engineer, Haydn E. Jones; public health, Jane Middleton, Melvene Nickles; director of relief, Lee Bergen; medical examiner, Dr. Dale A. Harding; recorder, Dwight N. Reiland; sheriff, Vernon R. Elston; Supervisors, Ira Studebaker, G. Conger Whyte, Joe Halver-son; Gene Sturgeon, Larry Olson; treasurer, Betty Maxheimer.

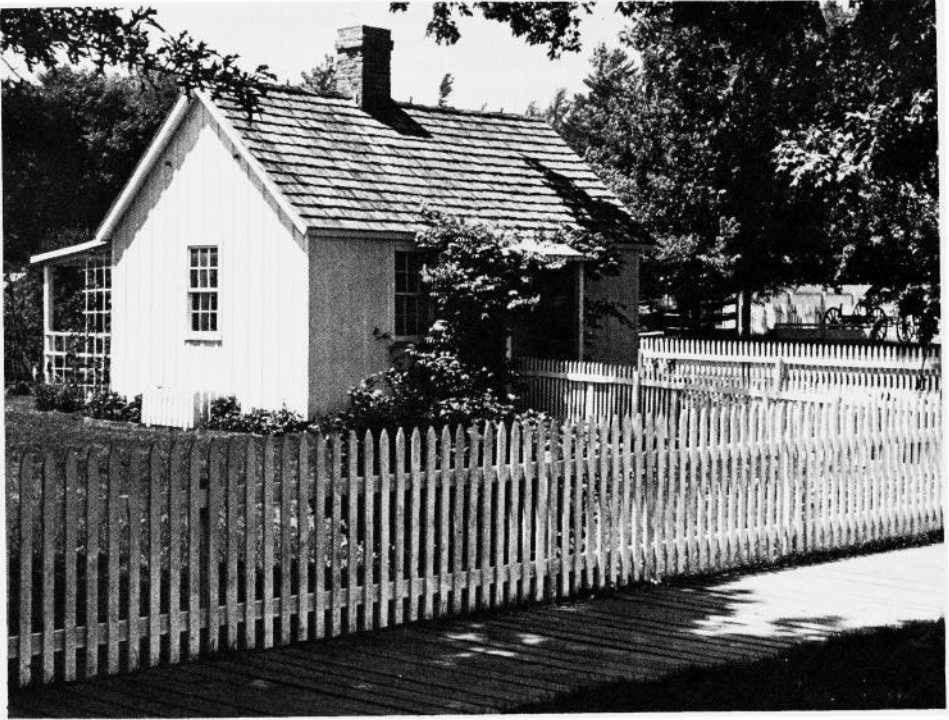

**Herbert Hoover's birthplace, West Branch**

Four hundred thousand visitors annually pass through the humble two-room cottage where the 31st President of the United States was born. This is one of several buildings in the Downey Street neighborhood which have been carefully restored by the National Park Service. The cottage is furnished with many of the original pieces which belonged to Hoover's parents, Jesse and Hulda, who built the home about 1870.



**Herbert Hoover Library, West Branch**

# The Legislative Branch

- **U.S. Senators**
- **U.S. Representatives in Congress**
- **Congressional Districts**
- **General Assembly**
- **Code Editor**

## Iowa Congressional Delegation

### U.S. Senator from Iowa



### JOHN C. CULVER

Cedar Rapids

Democrat

Born Aug. 8, 1932 in Rochester, Minn., son of Mr. and Mrs. William C. Culver. Graduated from Franklin High School, Cedar Rapids in 1950; B.A. (cum laude) Harvard, 1954; awarded the Lionel de Jersey Harvard scholarship and studied at Emmanuel College, Cambridge University in England. Served 39 months as an officer in the U.S. Marine Corps. Married Ann Cooper of Cedar Rapids; son, Chester, daughters, Christina, Rebecca and Catherine. Served as dean of men of Harvard University summer school in 1960; received LL.B. degree from Harvard in 1962. Served as legislative assistant to Senator Edward M. Kennedy, 1963. Admitted to bar and began practice of law in Cedar Rapids; member of county and state bar associations, admitted to practice before the Supreme Court. Presbyterian. Elected to 89th Congress Nov. 3, 1964, re-elected Nov. 8, 1966, Nov. 5, 1968, Nov. 3, 1970, and Nov. 7, 1972. Member House Foreign Affairs Committee; House Select Committee on Committees; Governmental Operations Committee; chairman Democratic Study Group 1973; regional Democratic Whip; Elected to United States Senate Nov. 5, 1974. Member of Armed Services Committee, Judiciary Committee, Environment and Public Works Committee, and Select Committee on Small Business of the Senate. In 1975, elected to the Harvard College Board of Overseers.

## U. S. Senator from Iowa

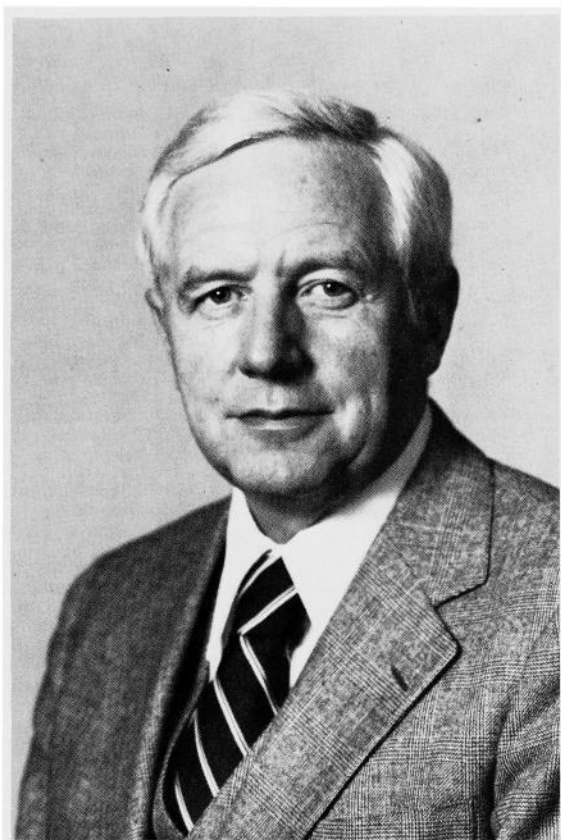

### ROGER W. JEPSEN

Davenport

Republican

Roger William Jepsen, Republican, of Davenport, Iowa; born in Cedar Falls, Iowa, December 23, 1928; son of Ernest Emil Jepsen and Esther Sorensen Jepsen; married in 1958 to Dee Ann Delaney; six children: Jeffrey, Ann Marie, Craig, Deborah, Linda and Coy; attended Cedar Falls High School, graduated 1945; attended the University of Northern Iowa, Cedar Falls, 1945-46; Arizona State University, Tempe, B.S. in 1950, M.A. in 1953; member of Blue Key, Tau Kappa Epsilon, Psi Chi, Who's Who in American Colleges and Universities; Military service: paratrooper in the U.S. Army, 1946-47 in 82nd Airborne Division, Captain in the Army Reserve, 1948-60; counselor at Arizona State University, 1950-53; farming and insurance agent, 1954-55; Branch Manager of Connecticut General Life Insurance Co., 1956-72; Executive vice-president of Agricultural Electronics Co., 1973-76; President of marketing company, 1976-78; Scott County Supervisor, 1962-65; Iowa State Senator, 1966-68; Lieutenant Governor of Iowa, 1968-72; National Chairman Lieutenant Governors' Conference, 1971-72; member of the Republican National Platform Committee and delegate to the 1972 Republican National Convention; Member: Lutheran Church, National Association of Life Underwriters, KAABA Shrine, Jesters, General Agents and Managers Association, Who's Who in America; a private pilot; elected to the U.S. Senate on November 7, 1978 for the six-year term beginning January 3, 1979; Member of the Senate Armed Services Committee, Senate Agriculture Committee and Joint Economic Committee.



## Senators in Congress

| Name                   | Parties | Nativity      | Date of Birth  | Residence      | Years Served           |
|------------------------|---------|---------------|----------------|----------------|------------------------|
| Augustus C. Dodge      | Dem     | Louisiana     | Jan. 2, 1812   | Burlington     | 1848-1855              |
| George W. Jones        | Dem     | Indiana       | April 12, 1804 | Dubuque        | 1848-1859              |
| James Harlan           | Rep     | Illinois      | Aug. 26, 1820  | Mount Pleasant | 1855-1865              |
| James W. Grimes        | Rep     | New Hampshire | Oct. 20, 1816  | Burlington     | 1859-1869              |
| Samuel J. Kirkwood     | Rep     | Maryland      | Dec. 20, 1813  | Iowa City      | 1866-1867              |
| James B. Howell        | Rep     | New Jersey    | July 4, 1816   | Keokuk         | 1870-1871              |
| James Harlan           | Rep     | Illinois      | Aug. 26, 1820  | Mount Pleasant | 1867-1873              |
| George G. Wright       | Rep     | Indiana       | Mar. 24, 1826  | Des Moines     | 1871-1877              |
| William B. Allison     | Rep     | Ohio          | Mar. 2, 1829   | Dubuque        | 1873-1908              |
| Samuel J. Kirkwood     | Rep     | Maryland      | Dec. 20, 1813  | Iowa City      | 1877-1881              |
| James W. McDill        | Rep     | Ohio          | Mar. 4, 1834   | Afton          | 1881-1883              |
| James F. Wilson        | Rep     | Ohio          | Oct. 19, 1828  | Fairfield      | 1883-1895              |
| John H. Gear           | Rep     | New York      | April 7, 1825  | Burlington     | 1895-1900              |
| Jonathan P. Dolliver   | Rep     | West Virginia | Feb. 26, 1858  | Fort Dodge     | 1900-1910              |
| Albert B. Cummins      | Rep     | Pennsylvania  | Feb. 15, 1850  | Des Moines     | 1908-1926              |
| Lafayette Young        | Rep     | Iowa          | May 10, 1848   | Des Moines     | 1910-1911              |
| William S. Kenyon      | Rep     | Ohio          | June 10, 1869  | Fort Dodge     | 1911-1922              |
| Charles A. Rawson      | Rep     | Iowa          | May 20, 1867   | Des Moines     | 1922-1922              |
| Smith W. Brookhart     | Rep     | Missouri      | Feb. 2, 1869   | Washington     | 1922-1925<br>1927-1933 |
| Daniel F. Steck        | Dem     | Iowa          | Dec. 16, 1881  | Ottumwa        | 1926-1931              |
| David W. Stewart       | Rep     | Ohio          | Jan. 22, 1887  | Sioux City     | 1926-1927              |
| L. J. Dickinson        | Rep     | Iowa          | Oct. 29, 1873  | Algona         | 1931-1937              |
| Louis Murphy           | Dem     | Iowa          | Nov. 6, 1875   | Dubuque        | 1933-1936              |
| Guy M. Gillette        | Dem     | Iowa          | Feb. 3, 1879   | Cherokee       | 1936-1945              |
| Clyde L. Herrington    | Dem     | Michigan      | May 3, 1879    | Des Moines     | 1937-1943              |
| George A. Wilson       | Rep     | Iowa          | April 1, 1884  | Des Moines     | 1943-1949              |
| Bourke B. Hickenlooper | Rep     | Iowa          | July 21, 1896  | Cedar Rapids   | 1945-1969              |
| Guy M. Gillette        | Dem     | Iowa          | Feb. 3, 1879   | Cherokee       | 1949-1955              |
| Thomas E. Martin       | Rep     | Iowa          | Jan. 18, 1893  | Iowa City      | 1955-1961              |
| Jack Miller            | Rep     | Illinois      | June 6, 1916   | Sioux City     | 1961-1973              |
| Harold E. Hughes       | Dem     | Iowa          | Feb. 10, 1922  | Ida Grove      | 1969-1975              |
| Richard C. Clark       | Dem     | Iowa          | Sept. 14, 1929 | Marion         | 1973-1979              |
| John C. Culver         | Dem     | Minnesota     | Aug. 8, 1932   | Cedar Rapids   | 1975-                  |
| Roger Jepsen           | Rep     | Iowa          | Dec. 23, 1928  | Davenport      | 1979-                  |

## Data on Senatorial Successions

James Harlan resigned to accept the cabinet portfolio of secretary of interior in Lincoln's cabinet. Samuel Kirkwood was elected to fill vacancy.

James W. Grimes resigned. James B. Howell elected to fill the unexpired term and George G. Wright elected for the new term.

Samuel Kirkwood resigned in 1881 to accept the cabinet portfolio of secretary of the interior. James W. McDill named by the governor to fill the vacancy; also elected by 19th General Assembly, 1882, to fill out balance of term.

John H. Gear died July 14, 1900. Jonathan P. Dolliver was appointed Aug. 22, 1900, to fill the vacancy. He was also elected by the 29th General Assembly, Jan. 9, 1902, to fill out the remainder of the term ending March 4, 1907, and was elected for another full term.

Senator William B. Allison died Aug. 4, 1908, and Albert B. Cummins was selected at the special session of the 32nd General Assembly on Nov. 24, 1908, to fill the remainder of Senator Allison's term. Senator Cummins was also elected by the 33rd General Assembly for the term beginning March 4, 1909.

Senator Dolliver died Oct. 15, 1910. Lafayette Young was appointed Nov. 12, 1910, to fill the vacancy. The 34th General Assembly on April 12, 1911, elected William S. Kenyon to fill the vacancy caused by the death of Senator Dolliver. He resigned Feb. 24, 1922, to accept an appointment as judge of the federal circuit court. Charles A. Rawson was appointed Feb. 25, 1922, to fill vacancy of Senator Kenyon and served until Nov. 7, 1922.

Albert B. Cummins died July 1926. David W. Stewart was appointed to fill the vacancy until election, Nov. 2, 1926. Senator Stewart was elected to fill the unexpired term.

On the death of Louis Murphy in 1936, Guy Gillette was elected for the short term over Berry Halden. The term expired Jan. 3, 1939.

Smith W. Brookhart was elected Nov. 7, 1922, for the unexpired term of Senator Kenyon. In the election of Nov. 4, 1924, Brookhart ran against Daniel F. Steck with the vote showing Brookhart winning 447,594 to 446,840. The election was contested, however, and on April 12, 1926, the U.S. Senate voted 16 Republicans, 29 Democrats to unseat, 31 Republicans, 9 Democrats and 1 Farmer-Labor against unseating. As a result, Steck took over the seat on April 12, 1926, and served out the term. Brookhart subsequently won election to the Senate again in the 1926 election and served from March 4, 1927, to March 3, 1933.

## Iowa Congressmen

### **BEDELL, Berkley** **Spirit Lake** **Sixth District — Democrat**

Born March 5, 1921, Spirit Lake. Graduated Spirit Lake High School. Attended Iowa State University, 1940-42. Married the former Elinor Healy, 1943. Children: Ken, Tom, Joanne. Lieutenant, United States Army Air Force, 1942-45. Organizer and first President Iowa Great Lakes Student Loan Fund, Inc. Former secretary, Morningside College Board of Directors. Former secretary Iowa Manufacturer's Association. Member Kiwanis, Izaak Walton League, Masons, United Methodist Church. Founder and chairman of Berkley and Co., Spirit Lake. Named Small Businessman of the Year, 1965. Member House Committee on Agriculture, (Subcommittees: Livestock and Grains, Conservation and Credit, Rural Development and Family Farms), Committee on Small Business, (Subcommittees: chairman of Antitrust and Restraint of Trade Activities Affecting Small Business; and member of Access to Equity Capital and Business Opportunities).



### **GRASSLEY, Charles E.** **New Hartford** **Third District — Republican**

Born Sept. 17, 1933, in New Hartford. Graduated New Hartford Community High School, 1951; B.A., University of Northern Iowa, 1955; M.A. University of Northern Iowa, 1956; additional graduate work University of Northern Iowa, 1957-58. Farmer. Member Iowa State Legislature 1959-74. Chairman, Appropriations Committee 1974. Member Farm Bureau, State, County Historical Society, Masons, Baptist Church, International Association of Machinists, 1962-71. Married to former Barbara Ann Speicher, 1954. Children: Lee, Wendy, Robin, Michele, Jay. Elected to 94th Congress, Nov. 5, 1974. Re-elected 1976 and 1978. Appointed to Agriculture, Committee on Committees, and Select Committee on Aging. Agriculture Subcommittees: Domestic Marketing and Consumer Relations, Family Farms and Rural Development, Department Operations. Appointed as Ranking Member of House Select Committee on Aging for 96th Congress.



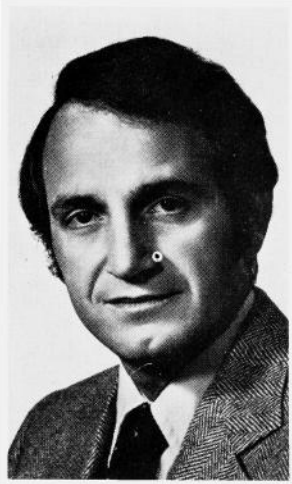

**HARKIN, Tom,** **Ames**  
**Fifth District — Democrat**

Born Nov. 19, 1939, in Cumming, son of Patrick and Frances Harkin. Attended schools in Cumming and Dexter, graduated Dowling High School, Des Moines, 1958. B.S., Iowa State University, 1962. J.D., Catholic University of America, 1972, U.S. Navy jet pilot, 1962-1967; Lieutenant Commander, U.S. Naval Air Reserve. Attorney, Polk County Legal Aid Society, 1973. Named Outstanding Young Alumnus by Iowa State University Alumni Association, 1974. Married to Ruth Raduenz Harkin, who was elected Story County Attorney 1972, re-elected 1974. One daughter, Amy. Elected 94th Congress, November, 1974. Re-elected in 1976. Re-elected in 1978.

**LEACH, James A. S.** **Davenport**  
**First District — Republican**

Born in Davenport, October 15, 1942; graduated, Davenport High School, 1960; B.A., Princeton University, 1964; M.A., School of Advanced International Studies of Johns Hopkins University, 1966; further studies at the London School of Economics, 1966-68; member of staff of U.S. Congressman Donald Rumsfeld, 1965-66; Foreign Service Officer assigned to the Department of State, 1968-69; administrative assistant to the Director of the Office of Economic Opportunity, 1969-70; Foreign Service Officer assigned to the Arms Control and Disarmament Agency, 1970-73; member, U.S. Delegation to the Geneva Disarmament Conference, 1971-72; member, U.S. Delegation to the United Nations General Assembly, 1972; member, U.S. Delegation to the United Nations Conference on Natural Resources, 1975; member, U.S. Advisory Commission on International Educational and Cultural Affairs, 1975-76; member, Federal Home Loan Bank of Des Moines, 1975-76; president, Flamegas Companies Inc., 1973-76; member: Bettendorf Chamber of Commerce; National Federation of Independent Business; Davenport Elks, Moose, Rotary; Episcopal Church; married to the former Elisabeth Foxley; elected to the 95th Congress, 1976. Member of the House Banking, Currency and Housing Committee and the House Post Office and Civil Service Committee.



**SMITH, Neal** **Altoona**  
**Fourth District — Democrat**

Born near Martinsburg, and raised near Packwood. 4-H club member and leader for 10 years. Served in Air Force in World War II and citations included 9 Battle Stars, the Air Medal, 4 Oak Leaf Clusters, Order of the Purple Heart. Attended Missouri University College of Liberal Arts; Syracuse University Schools of Public and Business Administration; graduated Drake Law School 1950; served as National President of Young Democrats of America; served in the Prosecuting Attorney's Office in 1951; and from 1952 through 1958 he was a farm operator and a trial attorney. Chairman of the Polk County Welfare Board. Married Beatrix Havens. Two children. Elected to Congress in 1958 and has been reelected in each of the eleven elections since. Member: Appropriations Committee; Chairman, Small Business Committee. He has been the author and promoter of several important bills such as the Wholesome Meat Act of 1967, the Anti-Nepotism law, the Pension and Welfare Protection Act, the Commodities Futures Trading Commission Act of 1974, the Small Business Act of 1976.

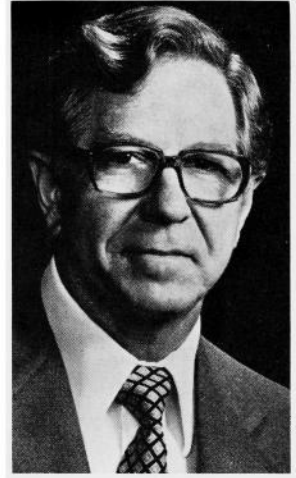

**TAUKE, Tom** **Dubuque**  
**Second District — Republican**

Born Oct. 11, 1950, Dubuque. Graduated Wahlert High School in Dubuque. Received B.A. from Loras College in Dubuque and graduated University of Iowa College of Law. Member law firm of Curnan, Fitzsimmons, Schilling and Tauke. Elected to Iowa General Assembly from 20th District in 1974 and re-elected in 1976. Delegate to Republican National Convention, 1976. Former member, State Central Committee of Republican Party of Iowa and Chairman, Second Congressional District Republican Party. Roman Catholic, member of Nativity Parish. Single. Member Iowa State and Dubuque County Bar Associations, Rotary Club, Serra Club, Loras College Development Council. First term.

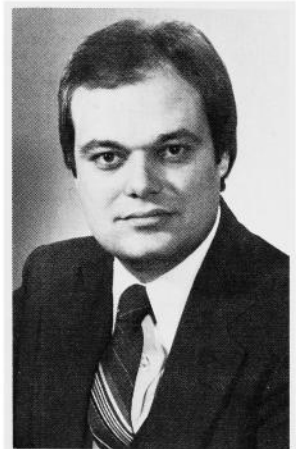



## Representatives in Congress

81st CONGRESS — 1949 TO 1951

82nd CONGRESS — 1951 TO 1953

83rd CONGRESS — 1953 TO 1955

84th CONGRESS — 1955 TO 1957

|   |                     |     |            |           |
|---|---------------------|-----|------------|-----------|
| 1 | Fred Schwengel      | Rep | Davenport  | Insurance |
| 2 | Henry O. Talle      | Rep | Decorah    | Educator  |
| 3 | H. R. Gross         | Rep | Waterloo   | Radio     |
| 4 | Karl LeCompte       | Rep | Corydon    | Publisher |
| 5 | Paul W. Cunningham  | Rep | Des Moines | Lawyer    |
| 6 | James I. Dolliver   | Rep | Fort Dodge | Lawyer    |
| 7 | Ben Franklin Jensen | Rep | Exira      | Lumberman |
| 8 | Charles B. Hoeven   | Rep | Alton      | Lawyer    |

85th CONGRESS — 1957 TO 1959

|   |                     |     |            |           |
|---|---------------------|-----|------------|-----------|
| 1 | Fred Schwengel      | Rep | Davenport  | Insurance |
| 2 | Henry O. Talle      | Rep | Decorah    | Educator  |
| 3 | H. R. Gross         | Rep | Waterloo   | Radio     |
| 4 | Karl LeCompte       | Rep | Corydon    | Publisher |
| 5 | Paul W. Cunningham  | Rep | Des Moines | Lawyer    |
| 6 | Merwin Coad         | Rep | Boone      | Minister  |
| 7 | Ben Franklin Jensen | Rep | Exira      | Lumberman |
| 8 | Charles B. Hoeven   | Rep | Alton      | Lawyer    |

86th CONGRESS — 1959 TO 1961

|   |                   |     |            |             |
|---|-------------------|-----|------------|-------------|
| 1 | Fred Schwengel    | Rep | Davenport  | Insurance   |
| 2 | Leonard G. Wolf   | Dem | Elkader    | Feed Dealer |
| 3 | H. R. Gross       | Rep | Waterloo   | Radio       |
| 4 | Steven V. Carter  | Dem | Leon       | Lawyer      |
| 4 | John Kyl          | Rep | Bloomfield | Clothier    |
| 5 | Neal E. Smith     | Dem | Altoona    | Lawyer      |
| 6 | Merwin Coad       | Dem | Boone      | Minister    |
| 7 | Ben F. Jensen     | Rep | Exira      | Lumberman   |
| 8 | Charles B. Hoeven | Rep | Alton      | Lawyer      |

87th CONGRESS — 1961 TO 1963

|   |                   |     |              |           |
|---|-------------------|-----|--------------|-----------|
| 1 | Fred Schwengel    | Rep | Davenport    | Insurance |
| 2 | James E. Bromwell | Rep | Cedar Rapids | Lawyer    |
| 3 | H. R. Gross       | Rep | Waterloo     | Radio     |
| 4 | John Kyl          | Rep | Bloomfield   | Clothier  |
| 5 | Neal E. Smith     | Dem | Altoona      | Lawyer    |
| 6 | Merwin Coad       | Dem | Boone        | Minister  |
| 7 | Ben F. Jensen     | Rep | Exira        | Lumberman |
| 8 | Charles B. Hoeven | Rep | Alton        | Lawyer    |

88th CONGRESS — 1963 TO 1965

|   |                   |     |              |           |
|---|-------------------|-----|--------------|-----------|
| 1 | Fred Schwengel    | Rep | Davenport    | Insurance |
| 2 | James E. Bromwell | Rep | Cedar Rapids | Lawyer    |
| 3 | H. R. Gross       | Rep | Waterloo     | Radio     |
| 4 | John Kyl          | Rep | Bloomfield   | Clothier  |
| 5 | Neal E. Smith     | Dem | Altoona      | Lawyer    |
| 6 | Charles B. Hoeven | Rep | Alton        | Lawyer    |
| 7 | Ben F. Jensen     | Rep | Exira        | Lumberman |

## 89th CONGRESS — 1965 TO 1967

|   |                           |     |            |             |
|---|---------------------------|-----|------------|-------------|
| 1 | John Richard Schmidhauser | Dem | Iowa City  | Educator    |
| 2 | John C. Culver            | Dem | Marion     | Lawyer      |
| 3 | H. R. Gross               | Rep | Waterloo   | Radio       |
| 4 | Bert Andrew Bandstra      | Dem | Pella      | Lawyer      |
| 5 | Neal E. Smith             | Dem | Altoona    | Lawyer      |
| 6 | Stanley L. Greigg         | Dem | Sioux City | Educator    |
| 7 | John R. Hansen            | Dem | Manning    | Businessman |

## 90th CONGRESS — 1967 TO 1969

## 91st CONGRESS — 1969 TO 1971

## 92nd CONGRESS — 1971 TO 1973

|   |                 |     |            |           |
|---|-----------------|-----|------------|-----------|
| 1 | Fred Schwengel  | Rep | Davenport  | Insurance |
| 2 | John C. Culver  | Dem | Marion     | Lawyer    |
| 3 | H. R. Gross     | Rep | Waterloo   | Radio     |
| 4 | John H. Kyl     | Rep | Bloomfield | Clothier  |
| 5 | Neal E. Smith   | Dem | Altoona    | Lawyer    |
| 6 | Wiley Mayne     | Rep | Sioux City | Lawyer    |
| 7 | William Scherle | Rep | Henderson  | Farmer    |

## 93rd CONGRESS — 1973 TO 1975

|   |                  |     |            |        |
|---|------------------|-----|------------|--------|
| 1 | Edward Mezvinsky | Dem | Iowa City  | Lawyer |
| 2 | John C. Culver   | Dem | Marion     | Lawyer |
| 3 | H. R. Gross      | Rep | Waterloo   | Radio  |
| 4 | Neal Smith       | Dem | Altoona    | Lawyer |
| 5 | William Scherle  | Rep | Henderson  | Farmer |
| 6 | Wiley Mayne      | Rep | Sioux City | Lawyer |

## 94th CONGRESS — 1975 TO 1977

|   |                   |     |              |             |
|---|-------------------|-----|--------------|-------------|
| 1 | Edward Mezvinsky  | Dem | Iowa City    | Lawyer      |
| 2 | Michael T. Blouin | Dem | Dubuque      | Educator    |
| 3 | Charles Grassley  | Rep | New Hartford | Farmer      |
| 4 | Neal Smith        | Dem | Altoona      | Lawyer      |
| 5 | Tom Harkin        | Dem | Sioux City   | Lawyer      |
| 6 | Berkley Bedell    | Dem | Spirit Lake  | Businessman |

## 95th CONGRESS — 1977 TO 1979

|   |                   |     |              |             |
|---|-------------------|-----|--------------|-------------|
| 1 | James Leach       | Rep | Davenport    | Businessman |
| 2 | Michael T. Blouin | Dem | Dubuque      | Educator    |
| 3 | Charles Grassley  | Rep | New Hartford | Farmer      |
| 4 | Neal Smith        | Dem | Altoona      | Lawyer      |
| 5 | Tom Harkin        | Dem | Ames         | Lawyer      |
| 6 | Berkley Bedell    | Dem | Spirit Lake  | Businessman |

## 96th CONGRESS — 1979 TO 1981

|   |                  |     |              |             |
|---|------------------|-----|--------------|-------------|
| 1 | James Leach      | Rep | Davenport    | Businessman |
| 2 | Tom Tauke        | Rep | Dubuque      | Lawyer      |
| 3 | Charles Grassley | Rep | New Hartford | Farmer      |
| 4 | Neal Smith       | Dem | Altoona      | Lawyer      |
| 5 | Tom Harkin       | Dem | Ames         | Lawyer      |
| 6 | Berkley Bedell   | Dem | Spirit Lake  | Businessman |

## **President of the Senate**

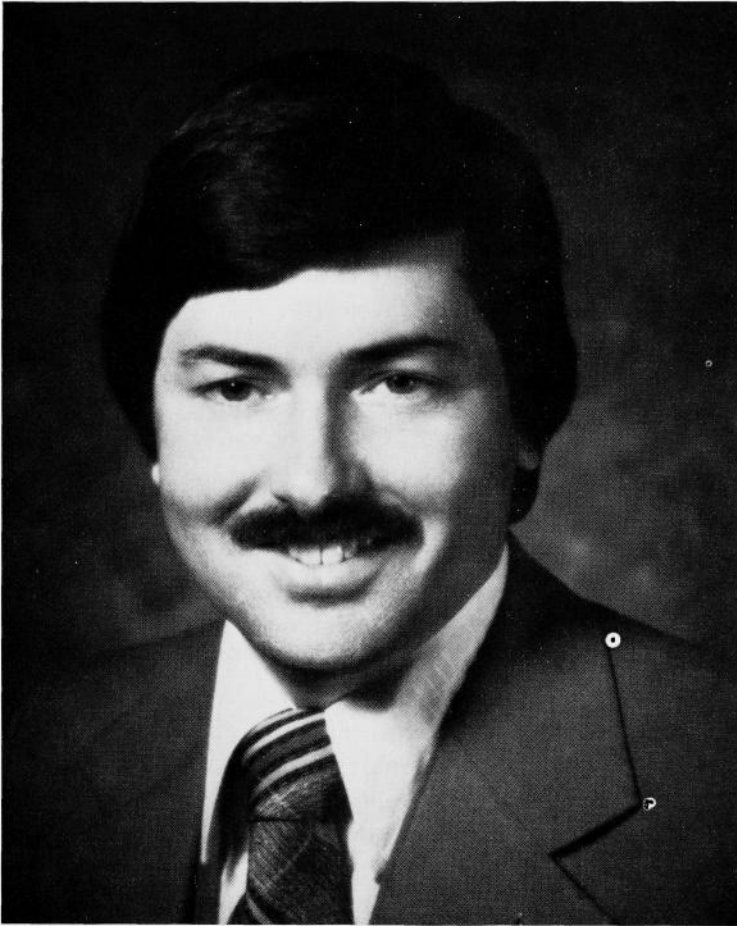

**Lieutenant Governor Terry E. Branstad**

For biography of Lieutenant Governor Branstad,  
see elected Administrative Officials



## SIXTY-EIGHTH GENERAL ASSEMBLY

### Senate Officers

|  |                 |
|--|-----------------|
| LIEUTENANT GOVERNOR TERRY E. BRANSTAD, <i>President</i>            |                 |
| <i>of the Senate</i> .....   | Lake Mills      |
| W. R. BILL HANSEN, <i>President Pro Tempore</i> .....              | Cedar Falls     |
| CALVIN O. HULTMAN, <i>Majority Floor Leader</i> .....              | Red Oak         |
| EDGAR H. HOLDEN, <i>Assistant Majority Floor Leader</i> .....      | Davenport       |
| JOHN S. MURRAY, <i>Assistant Majority Floor Leader</i> .....       | Ames            |
| RICHARD R. RAMSEY, <i>Assistant Majority Floor Leader</i> .....    | Osceola         |
| LOWELL L. JUNKINS, <i>Minority Floor Leader</i> .....              | Montrose        |
| C. W. BILL HUTCHINS, <i>Assistant Minority</i>                     |                 |
| <i>Floor Leader</i> .....  | Guthrie Center  |
| BOB RUSH, <i>Assistant Minority Floor Leader</i> .....             | Cedar Rapids    |
| FRANK J. STORK, <i>Secretary of the Senate</i> .....               | Des Moines      |
| ANN VERHEUL, <i>Legal Counsel</i> .....                            | Des Moines      |
| JERRY MATHIASSEN, <i>Administrative Assistant</i>                  |                 |
| <i>to Lieutenant Governor</i> .....                                | Des Moines      |
| GRACE COPLEY, <i>Confidential Secretary</i>                        |                 |
| <i>to Lieutenant Governor</i> .....                                | Des Moines      |
| HARVEY LOGAN, <i>Administrative Assistant</i>                      |                 |
| <i>to Majority Leader</i> .....                                    | Des Moines      |
| SANDY KAE CLOE, <i>Research Analyst</i> .....                      | Des Moines      |
| CAROL ANN HAMMER, <i>Research Analyst</i> .....                    | Des Moines      |
| THERESA HENTGES, <i>Research Analyst</i> .....                     | West Des Moines |
| GLENN C. JOHNSON, <i>Research Analyst</i> .....                    | Des Moines      |
| BARBARA H. LEISER, <i>Research Analyst</i> .....                   | West Des Moines |
| G. KAY BOLTON, <i>Administrative Assistant</i>                     |                 |
| <i>to Minority Leader</i> .....                                    | West Des Moines |
| DARYL D. FREY, <i>Research Analyst</i> .....                       | Des Moines      |
| ROBERT D. HAUG, <i>Research Analyst</i> .....                      | Ames            |
| BRIAN P. MARTIN, <i>Research Analyst</i> .....                     | Des Moines      |
| SARAH McKENZIE, <i>Research Analyst</i> .....                      | Des Moines      |
| PATRICK K. O'MALLEY, <i>Research Analyst</i> .....                 | Des Moines      |
| CYNTHIA A. CLINGAN, <i>Assistant Legal Counsel</i> .....           | Des Moines      |
| MARGARET A. CARLSON, <i>Assistant to</i>                           |                 |
| <i>the Legal Counsel</i> .....                                     | Des Moines      |
| MARY ANN ABBOTT, <i>Finance Clerk</i> .....                        | Des Moines      |
| TERRY G. PEPPER, <i>Assistant Finance Clerk</i> .....              | Des Moines      |
| JUDY RUTLEDGE, <i>Records and Supply Clerk</i> .....               | Des Moines      |
| C. J. KELLY, <i>Journal Editor</i> .....                           | Altoona         |
| NANCY SMITH, <i>Assistant Journal Editor</i> .....                 | Des Moines      |
| MARY BUBAN, <i>Compositor</i> .....                                | Des Moines      |
| MARTHA HIGGINS, <i>Compositor</i> .....                            | West Des Moines |
| K. MARIE THAYER, <i>Executive Secretary to the Secretary</i> ..... | Ankeny          |

|   |               |
|---|---------------|
| JOYCE HORNER, <i>Secretary to the Secretary</i> ..... | Des Moines    |
| ROY W. NELSON, <i>Sergeant-at-Arms</i> .....          | Des Moines    |
| B. W. RULON, <i>Assistant Sergeant-at-Arms</i> .....  | Des Moines    |
| HOWARD C. AMICK, <i>Doorkeeper</i> .....              | Des Moines    |
| JOSEPH F. BEWYER, <i>Doorkeeper</i> .....             | Des Moines    |
| FRANCIS J. (BUD) BURNS, <i>Doorkeeper</i> .....       | Des Moines    |
| CATHERINE L. DEHECK, <i>Doorkeeper</i> .....          | Des Moines    |
| FRANK J. MURPHY, <i>Doorkeeper</i> .....              | Des Moines    |
| CHARLES B. MURRAY, <i>Doorkeeper</i> .....            | Des Moines    |
| RAY J. PROSPERI, <i>Doorkeeper</i> .....              | Des Moines    |
| MARIAN J. SPRECHER, <i>Bill Clerk</i> .....           | Des Moines    |
| SUSANNE L. TWEEDY, <i>Assistant Bill Clerk</i> .....  | Dallas Center |
| BETTY LAWLER, <i>Switchboard Operator</i> .....       | Des Moines    |
| BETTY SCHWENGELS, <i>Switchboard Operator</i> .....   | Fairfield     |
| KERMIT HAUN, <i>Postmaster</i> .....                  | Des Moines    |
| MARY F. PARKER, <i>Cloakroom Attendant</i> .....      | Des Moines    |
| JAMES M. SULLIVAN, <i>Porter</i> .....                | Des Moines    |
| AGNES BERTOGLI, <i>Elevator Operator</i> .....        | Des Moines    |
| ELIZABETH LIGOURI, <i>Recording Clerk</i> .....       | Des Moines    |
| MAXINE E. GUNTON, <i>Chief Indexer</i> .....          | Des Moines    |
| CARYLL WILBUR, <i>Assistant Indexer</i> .....         | Indianola     |

SIXTY-EIGHTH GENERAL ASSEMBLY  
SENATORIAL DISTRICT MAP

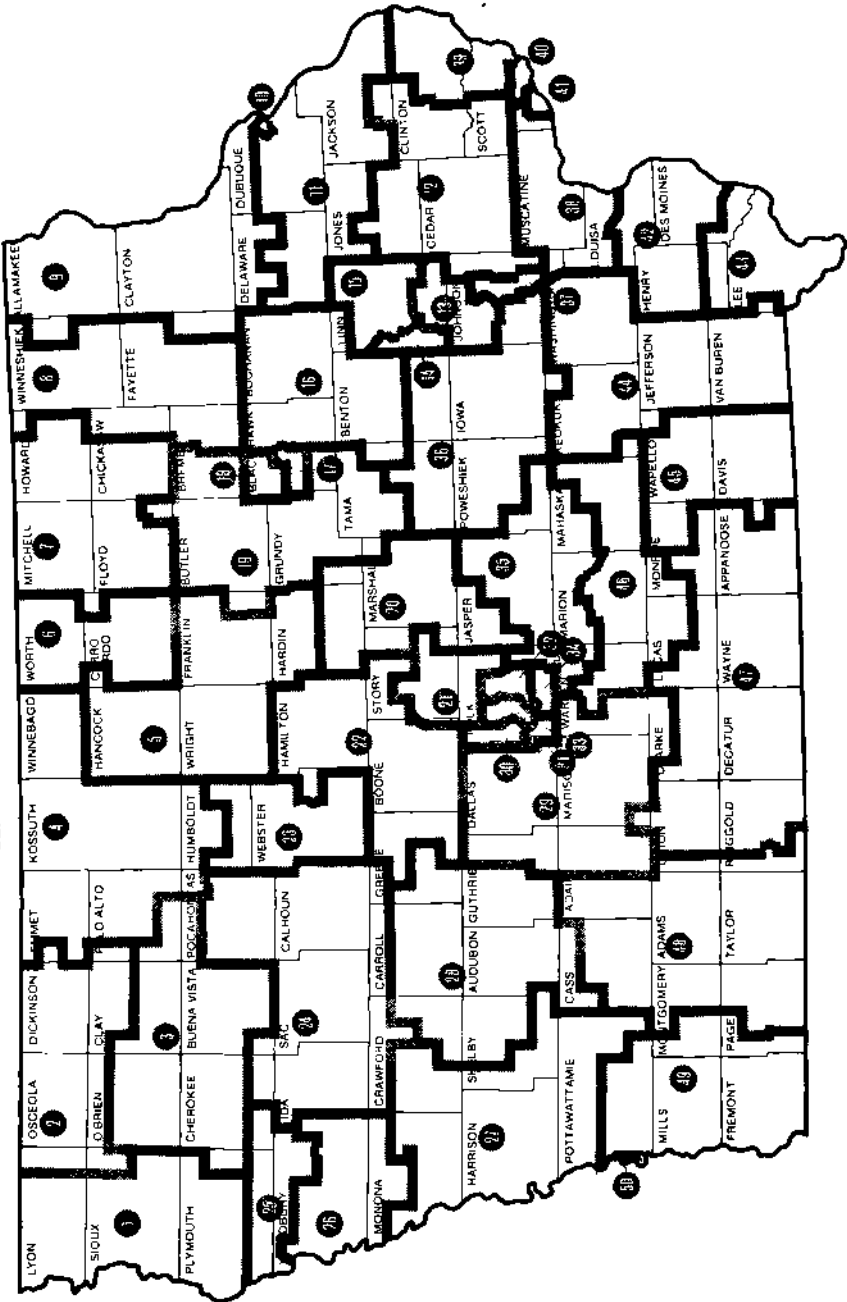

**Secretary of the Senate**  
**STORK, Frank J., Des Moines**

Born June 28, 1952, at Boone, son of Frank C. and Margaret Stork. Graduated Bancroft St. John High School 1970; B.A. Loras College 1973; M.A., J.D. University of Iowa 1977; Study at University of Vienna 1972. Practicing Attorney in Des Moines 1977-78. Member: Delta Epsilon Sigma; American, Iowa State and Polk County Bar Associations. Married Susan L. Karli, 1978. Catholic.

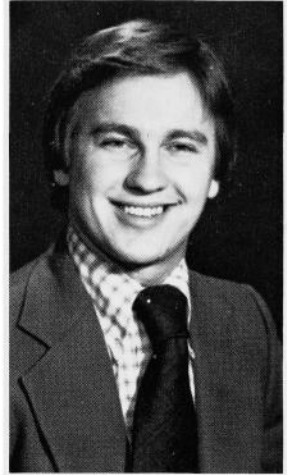

**BERGMAN, Irvin L., Harris**  
**2nd Senatorial District**  
 Republican

Born Jan. 5, 1911 in Harris, son of John and Tena Bergman. Graduated Harris High School, 1929. Married Vera Donnenwerth, 1933. Children: Jerry (deceased), John, Judith, Mary. He owns and assists in the operation of Bergman Farms. Member: St. John's Lutheran Church, Osceola County Farm Bureau. Served on Harris Community School Board 1940-1957, Osceola County School Board 1957-1965, Harris Town Council 10 years, director Farmers Mutual Insurance Association of Osceola County, Osceola County Fair Board. Three terms in House. Second term in Senate.



**BISENIUS, Stephen W., Cascade**  
**11th Senatorial District**  
 Republican

Born in Monticello, June 16, 1947, son of Dr. Edwin J. and Louise S. Bisenius. Graduated from Aquin High School in Cascade in 1965. B.A. Samford University, 1969. Realtor associate since 1972. Single. Served in army 1969-72. Vietnam tour in duty 1970-71. Member St. Mary's Catholic Church, Cascade. Member Jaycees, Rotary in Dubuque, Cascade Knights of Columbus, Monticello Chapter V.F.W., Cascade Chapter American Legion, Iowa Association of Realtors, Izaak Walton League. Board of Directors—Dubuque County March of Dimes. 2nd term.





**BRILES, James E., Corning**  
**48th Senatorial District**  
 Republican

Born March 31, 1926, in Prescott. Educated in public school at Prescott. Married Lorene Tindall. Three sons, two daughters. Member: Methodist Church, American Legion, Veterans of Foreign Wars. Served in World War II in Asiatic-Pacific Theater. Associated with his father in auction and real estate business in Adams County 32 years. Eight years in the House. 14 years in Senate.

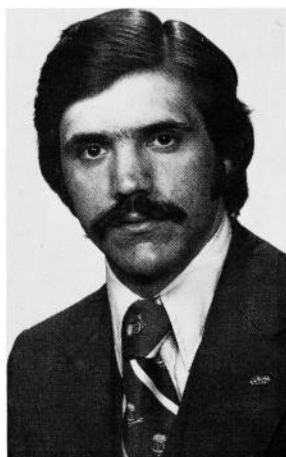

**BROWN, Joe, Montezuma**  
**35th Senatorial District**  
 Democrat

Born in Clinton April 23, 1951, son of Lewis W. and Elizabeth J. Brown. Attended St. Mary's Grade School. Graduated from Clinton High School in 1969. A.A. Mount St. Clare College, 1971. B.A. William Penn College 1973. Single. *Who's Who In American Junior Colleges* 1971. *Who's Who in American Colleges and Universities* 1973. 1975-1978 Government and Economics Instructor at Montezuma High School. Member of the Assembly of God Church in New Sharon. Member of I.S.E.A. and Montezuma Concerned Citizens — Drug Abuse Committee. First term.

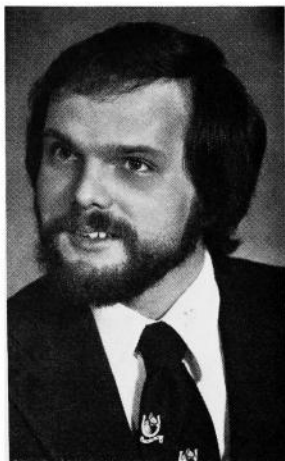

**CALHOON, James, Sioux City,**  
**26th Senatorial District**  
 Democrat

Born in Sioux city, Aug. 7, 1948, son of Wilbur and Harriet Calhoun. Attended Heelan High School and Briar Cliff College. Member Elks Lodge 112, Smithsonian Institute, National and Iowa Common Cause, Nader-Public Citizen, Iowans for LIFE, U.S. Olympic Society. Serves on Mid-City Urban Renewal PAC, also Woodbury County Democratic Party Central Committee. Member St. Joseph Catholic Church. First term.

**CARNEY, Clarence S., Sioux City**  
**25th Senatorial District**  
 Republican

Born in Ossining, New York, June 21, 1925 son of Josephine and Clarence G. Carney. Attended Hastings-on-Hudson, New York high school, 1943. B.S. Iowa State University, 1951. M.A. University of Northern Iowa, 1960. High school and college coach, teacher, administrator 15 years, utility executive since 1966. Married Jacquelyn Moore of Osage, 1950. One son and two daughters. World War II Navy Air Corps 3-1/2 years. Member St. Thomas Episcopal Church, past member and president Sioux City School Board, president Sertoma Club, past Master Tyrian Lodge, York Rite and Shrine Chanters and White Horse Patrol, past Commodore and president River-Cade, Prairie Gold Boy Scout Council board member, Greater Siouxland Press Club member, Sioux City Concert Course board member, Phi Delta Kappa. First term.

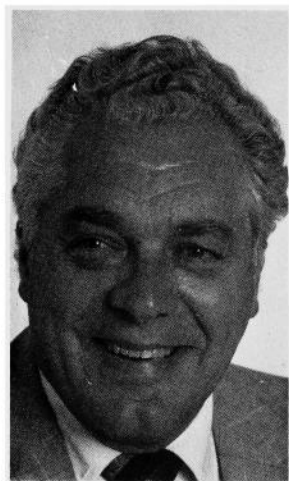

**CARR, Robert M., Dubuque**  
**10th Senatorial District**  
 Democrat

Born May 9, 1937 at Bernard, son of M. L. and Mae Carr. Graduated high school at Garryowen. Attended Loras College at Dubuque. Married Rose T. Connolly, 1960. Children: Tim, Mark, Kim. Securities broker. Served one term as State Representative. Chairman, Transportation Budget Subcommittee, 67th G.A. Member: Dubuque Evening Optimists, Dubuque Environmental Coordinating Association, League of Women Voters, Iowa Consumers League and St. Anthonys Catholic Church, Dubuque. Fifth year in Senate.

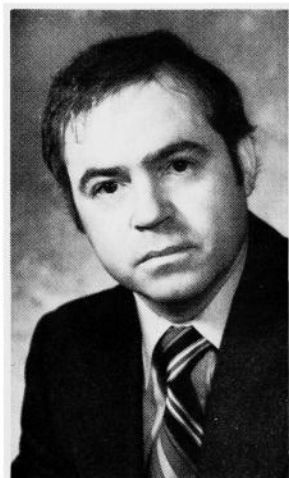

**COLEMAN, C. Joseph, Clare**  
**23rd Senatorial District**  
 Democrat

Born in Clare and attended St. Matthew's Academy, Iowa State University and Bradley University. A bank director and real estate broker, and member of the Elks, Knights of Columbus, former director of the American Soybean Association, National Corn Growers Association, the Iowa American Revolution Bicentennial Commission and member of the Iowa Development Commission. Served as assistant minority leader, majority leader and President pro tempore of the Iowa Senate; also chairman of the Appropriations and Transportation Committees, Budget and Financial Control Committee and Legislative Council. Catholic. Wife, Polly; three sons. Twenty-third year.

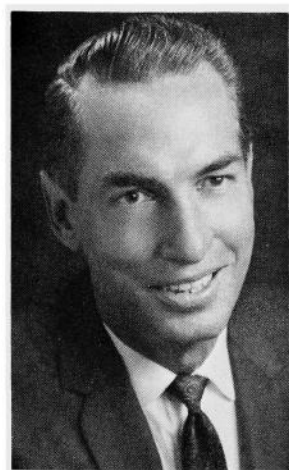



**COMITO, Richard (Dick) L., Waterloo**  
**17th Senatorial District**  
 Republican

Born in Des Moines Feb. 11, 1939, son of Frank M. and Rose Comito. Graduated Dowling High School 1956. B.S. Drake University College of Pharmacy 1961. Owner/Operator Hurdle Drug Company, since 1966. Married Margaret Ann Miller of Dallas, Iowa 1960. Four daughters and one son. Hospital corpsman, U.S. Navy. Charter Member Black Hawk County Association of Children with Learning Disability. Member, Board of Directors, Black Hawk County Drug Council. Past President of Black Hawk County Pharmaceutical Association. Past Interim Director for Black Hawk County Drug Council. Past Pharmacy Labor Liaison Officer. Member of Saint Edward's Catholic Church, Iowa Pharmaceutical Association, American Pharmaceutical Association, Knights of Columbus, Elks Club. First Term.



**CRAFT, Rolf V., Decorah**  
**8th Senatorial District**  
 Republican

Born in Waterloo, Nov. 1, 1937, son of Vaughn L. and Margaret Craft. Graduated Hudson High School, 1955. B.S. Iowa State University, 1959. M.S. Iowa State University, 1966. Ph.D. Iowa State University, 1968. Professor of Economics at Luther College since 1967. Farmer. Married Naomi Stadtmueller, 1961. Two sons: Erik, Andrew. Member: Decorah Lutheran Church, Iowa Farm Bureau, Rotary, Winneshiek County Pork Producers, Winneshiek County Cattlemen's Association, and American Agricultural Economic Association. First term.



**DeKOSTER, Lucas James, Hull**  
**1st Senatorial District**  
 Republican

Born June 18, 1918, in Hull, son of John and Sarah K. DeKoster. Attended Hull High School. Attended Kansas State College 1935-36. Iowa State University 1936-39. B.S. in mechanical engineering. Cleveland Marshall Law School, Cleveland, Ohio, 1945-49, doctor of law degree, cum laude. Wife, Dorothea. Married Dec. 30, 1942. Five Children. Member Reformed Church in America, American Bar Association, State Bar Association, Iowa Independent Insurance Agents Association. President of Hull Building & Loan Association, vice-president, Mutual Fire & Automobile Insurance Co., Cedar Rapids. Lawyer and insurance agent. Fifth term.

**DELUHERY, Patrick J., Davenport**  
**41st Senatorial District, Scott County**  
 Democrat

Born in Birmingham, Alabama, January 31, 1942, son of Lucille and the late Frank B. Deluhery. Attended Davenport Schools. Graduated from Assumption High School, Davenport, 1960. B.A. (with honors) Notre Dame University, 1964. B.Sc. (ECON.) (with honors) The London School of Economics, 1967. College teacher since 1975 in the Department of Economics and Business Administration, St. Ambrose College, Davenport. Elected Faculty Chairperson, 1977-1978. Legislative Assistant to Iowa Senators Harold Hughes and John Culver, Washington, D.C., 1969-1975. Married Margaret Morris, Washington, D.C., 1973. Two daughters. Catholic. Elected to the Iowa Senate November 7, 1978.

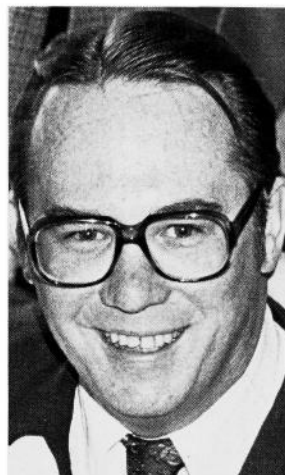

**DRAKE, Richard F., Muscatine**  
**38th Senatorial District**  
 Republican

Born Sept. 28, 1927, in Muscatine, son of Frank and Gladys Drake. Graduated Muscatine High School, 1945. Attended Iowa State University, Sigma Chi Fraternity. Graduate U.S. Naval Academy, 1950. Married Shirley Henke, 1950. Children: Rick, Cheryll. Engaged in general farming. Lutheran. Member: V.F.W., Elks, Shrine, Masons, American Legion, Farm Bureau, former First Congressional Republican Chairman, Lt. Commander U.S. Navy, World War II and Korea. Commanding Officer U.S.S. Crow. Served four terms in the House. Second session in Senate.



**GALLAGHER, James V., Jesup**  
**16th Senatorial District**  
 Democrat

Born Feb. 18, 1933, in Carroll, son of Vincent and Benita Gallagher. Educated at St. Ann's Academy, attended State College of Iowa, Grand View College and University of Northern Iowa. Married Corlene Spaen, 1955. Sons: Michael, Daniel, John, Steven, Thomas; daughter, Kathleen, deceased. Employed by Bell Telephone Company 25 years. Served two years in army during Korean War, Staff Sergeant. Member: St. Athanasius Catholic Church, CWA, Iowa Wild-Life Federation, Kentucky Colonels, Iowa Legislative Conservationist 1965, Iowa Energy Policy Council, Chairman of Senate Energy Committee. Two terms House, 1964-68, two terms Senate 1972-80.

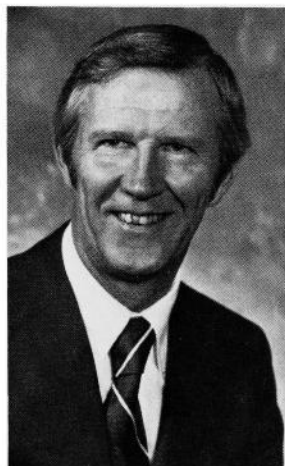





**GENTLEMAN, Julia B., Des Moines  
33rd Senatorial District**

Republican

Born August 24, 1931, in Des Moines, daughter of John and Marguerite Brooks. Graduated from Roosevelt High School in Des Moines 1949. B.S. Northwestern University, Evanston, Illinois, 1953. Married Gregor Gentleman, 1954. Three daughters and two sons. First term in Senate.

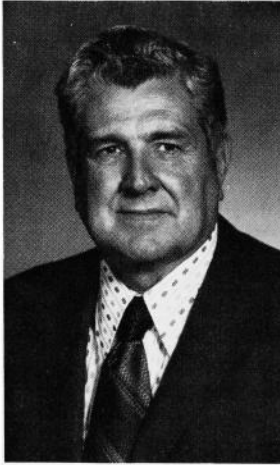

**GOODWIN, Norman J., DeWitt  
39th Senatorial District**

Republican

Born in Austin, Minnesota Jan. 5, 1913, son of Nels and Nellie Goodwin. Attended LaBarr Grade School. Graduated from Austin High School 1931. B.S. University of Minnesota 1936. M.S. University of Minnesota 1945. Clinton County Extension Director 1951-June 1978. Married Marion Blomgren 1936. One son and two daughters. Distinguished Service Award 1960; President Iowa Association County Extension Directors 1965; Bereford-Quaife Award 1967; Iowa Cattlemen's Award 1969; Honorary Master Pork Producer 1971; Liberty Bell Award 1975; President National Association Agricultural Agents 1975; R. K. Bliss Extension Citation 1976; Able Toastmaster 1976. Member United Methodist Church, Lions, Masonic Lodge, Clinton County Farm Bureau, Cattlemen's and Pork Producers Association.



**GRATIAS, Arthur L., Nora Springs  
7th Senatorial District**

Republican

Born Nora Springs May 1, 1920, son of Hugo and Katharine Gratias. Attended Rock Grove Country School. Graduated from Rockford High School 1937. B.A. Wartburg College 1970. M.A. School Administration, U.N.I. 1972. Married Alice Dissmore of LaCrosse, Wisconsin 1943. Three sons, married. 5 Grandchildren. World War II army 4 years. Farmed 23 years. School Board Member 22 years. Governor of Nebraska-Iowa District Kiwanis 1976-77; Distinguished Governor's Award. Wartburg Alumni Community Service Award 1978. Floyd County Farm Bureau member; Board member Ackley and Good Shepherd at Mason City Nursing and Retirement Homes; Farm Service Coop Director; Eden Presbyterian Church; American Legion Commander and Adjutant; Teacher 5 years; Principal K-8, 4 years; President of Local and Delegate to I.S.E.A. and N.E.A. Conventions.

**HANSEN, Willard (Bill) R., Cedar Falls**  
**18th Senatorial District**  
 Republican

Born March 11, 1931, in Cedar Falls, son of Thomas C. and Jennie D. Hansen. Graduated Cedar Falls High School 1949. Received B.S., Dana College. Married Maree Eike Lawson. Children: Bruce, Cheryl, Mark, Kimberly, Kay. Insurance consultant & realtor, Hansen and Hansen, Inc., Insurance and Real Estate 1955. Former president Cedar Falls Chamber of Commerce. Member Iowa Association of Independent Insurance Agents, Waterloo-Cedar Falls Board of Realtors, Elks, Rotary, Nazareth Lutheran Church. Recipient Jaycee Distinguished Service Award 1962, 1965 selected to appear in edition of Outstanding Young Men of America, Distinguished Service Award from Cedar Falls Education Association and Phi Beta Lambda 1972, University of Northern Iowa Alumni Service Award 1973. Two terms in House. Second term Senate. Assistant Minority Leader Senate, 1975-76-77-78. President Pro Tempore 1978-80.

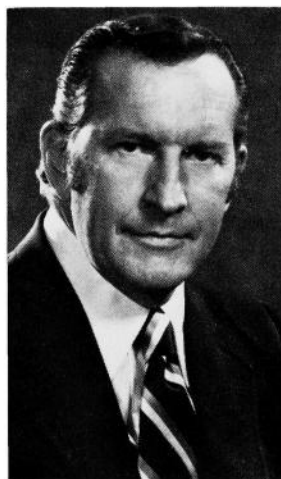

**HESTER, Jack W., Honey Creek**  
**27th Senatorial District**  
 Republican

Born in Modale June 22, 1929. Son of Everett and Claire Hester. Graduated Persia High School in 1947. Married Joan Goshorn of Persia in 1951. Two sons and four daughters. Farmer and livestock raiser. Served U.S. Air Force during Korean War. Member of Hazel Dell Methodist Church. Director of Farm Bureau Services. Member of Pork Producers and Farm Bureau. Township Trustee. Past 4-H Leader, Extension Director, Farm Bureau Leader, Neola Community Choir, Westfair Board, Soil Conservation Participant. Recipient of Regional and District Soil Conservation Awards. Regional and District F.H.A. Family of the Year.



**HOLDEN, Edgar H., Davenport**  
**40th Senatorial District**  
 Republican

Born March 24, 1914, in Tama, son of Glenn B. and Laura Warner Holden. Graduated Davenport High School 1932. Married Rachel O. Brown in 1937. In United States Army 1943-1945, 9th Army QMC Clerk, European Theatre. Past President Iowa LP-Gas Association and former board member National LP-Gas Association. Member: Presbyterian Church, Gideons, Rotary, Davenport Chamber of Commerce, Farm Bureau, American Legion, Advisory Board Member of Salvation Army, and Iowa Alcoholism Foundation. Real estate broker and developer, President Holdens Inc. and Central Scott Telephone Company, and Treasurer Edgetowner Restaurant Inc. Served in House of Representatives 1967-1974. House Majority Leader 1973 and 1974. Elected to Senate in 1977 special election.

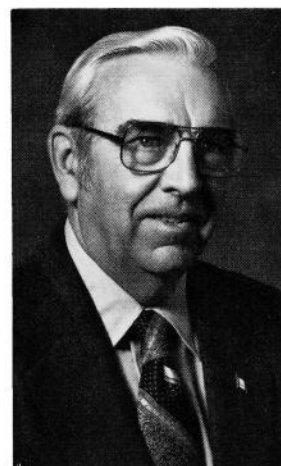



**HULSE, Merlin D., Clarence**  
**12th Senatorial District**  
 Republican

Born in Clarence, Sept. 21, 1923, son of Richard and Eleanor Hulse. Graduated Clarence High School, 1941. Married Darlene Prange, 1945. Two children: Patricia and Denny. Member: United Church of Christ, Chairman of UCC Council, Cedar County Outstanding Young Farmer in 1957, Master Swine Producer 1965, 4-H Leader 15 years and made an Honorary Member, director Clarence Savings Bank, Lions Club, Chairman Lean Line Feeder Pig Corp., Community Ambulance Association, County Farm Bureau, County Fair Board, County Extension Service, County Cattleman's Association, Swine Association. First term.



**HULTMAN, Calvin O., Red Oak**  
**49th Senatorial District**  
 Republican

Born Omaha, Nebraska, May 24, 1941, son of Oscar and Lola H. Hultman. Graduated Stanton Community High School. Attended Dana College, Blair, Nebraska; graduated Iowa State University, 1965, B.S. in History and Government. Married Charlene Maines, 1968. Two sons, Calvin O., II and Daniel A. Businessman. Member of Bethlehem Lutheran Church, Rotary, Masons, B.P.O.E., Red Oak Chamber of Commerce, Acacia National Fraternity. Former administrative assistant for Congressman William J. Scherle, 7th Congressional District of Iowa. Named Jaycee Outstanding Young Man in Iowa 1972. Third term as Senator. Is Majority Leader of Senate in 68th General Assembly.



**HUTCHINS, C.W. "Bill", Guthrie Center**  
**28th Senatorial District**  
 Democrat

Born in Guthrie County, March 29, 1931, son of Jack and Hazel Hutchins. Graduated from Audubon High School, 1948. Married JoAnn Reser, 1955. Four daughters. In Korean Conflict three years, member of Chamber of Commerce, American Legion, Lions Club, Volunteer Fire Department and United Methodist Church. Served in Iowa House of Representatives during 65th and 66th General Assemblies. First term.

**JENSEN, John W., Plainfield**  
**19th Senatorial District**  
 Republican

Born in York, Nebraska, March 28, 1926, son of Matthias and Bessie Jensen. Attended Cordova Grade School (Nebraska). Graduated from Dike High School, 1944. Served in Marine Corps during World War II, 1944-1946. Married Myrtle L. Shipp of Plainfield, 1948. Three daughters and two sons. Member of Horton Baptist Church, Farm Bureau, Northeast Iowa Angus Association, Iowa Angus Association, Bremer County Beef Producers, and Bremer County Pork Producers. President of Plainfield Community School Board for eight years. Worked eight years as fieldman for Butler County Farm Bureau. Treasurer of Bremer County Beef Producers.

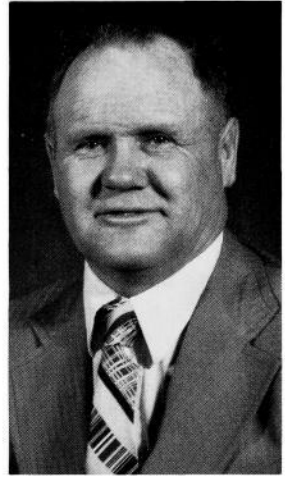

**JUNKINS, Lowell L. Montrose**  
**43rd Senatorial District**  
 Democrat

Born March 9, 1944, Fort Madison, son of Ralph and Selma Junkins. Graduated Central Lee Community High School in Argyle, 1962. Married Linda Decker, 1963. Daughters: Kristina, Kara. Owns and operates farm. Member Montrose Presbyterian Church, Montrose Chamber of Commerce, Lee County Development Committee, Montrose Jaycees, Lions Club, Eagles, Elks, and Joppa Lodge 136. On Advisory Board of Lee County Youth Services, Inc., and Member of Area 16 Emergency Medical Services Planning Committee. Owns and operates ambulance service for Lee County. Elected Minority Leader. Serving fifth term.

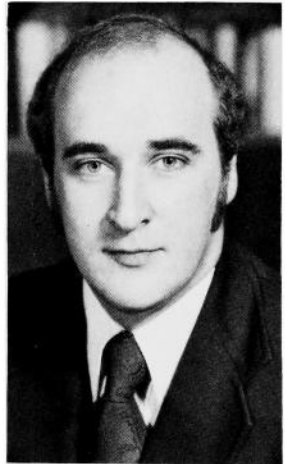

**KINLEY, George R., Des Moines**  
**34th Senatorial District**  
 Democrat

Born June 4, 1937, in Akron, Ohio, son of Raymond and Marie Kinley. Resided past 30 years in Des Moines. Graduated Dowling High School. B.A., Drake University 1960. Married Carolyn Pritchard, 1958. Two sons, two daughters. South Des Moines businessman - Operates Kinley Golf Sales. Member: Christ the King Catholic Church, Dowling Club, Izaak Walton League. Served one term in House. Senate Majority Leader in 66th and 67th General Assemblies.

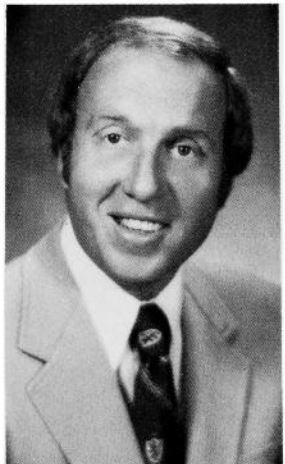

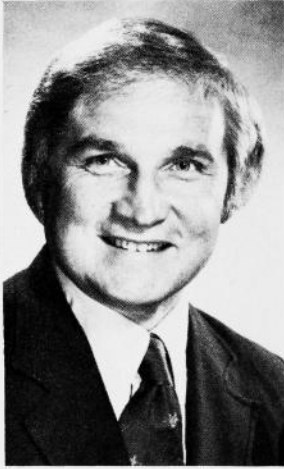

**KUDART, Arthur R. (Bud), Cedar Rapids**  
**13th Senatorial District**  
 Republican

Born in Mount Vernon, Iowa, July 27, 1930, son of Arthur E. and Lillian Kudart. Attended Mount Vernon Schools and graduated from Mount Vernon High School in 1948. Attended Cornell College; B.A., University of Iowa in 1952; J.D., University of Iowa in 1958. Attorney, Kudart & Holmes. Married Patricia Brown of Dysart, Iowa, 1954. Daughter: Kay and Son: Tom. Served as Officer Marine Corps and Marine Corps Reserve 1952-1960. Field Staff of Congressman Fred Schwengel 1957-1958; Vice-President Young Republicans of Linn Co. 1961; Rural Linn Co. Organizational Chairman 1962-63; City Linn Co. Organizational Chairman 1964; Author of book, "New Republican Politics," 1972; Westminster Presbyterian Church, Linn Co. and Iowa Bar Assns.; Iowa and American Trial Lawyers Assn.; American Legion Post #309. First term in Senate.

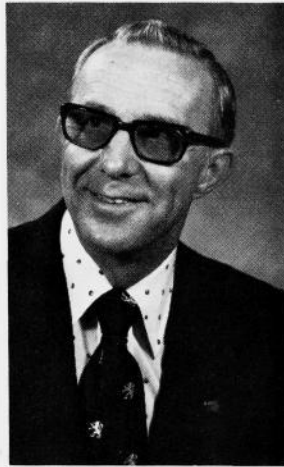

**MILLER, Alvin V., Ventura**  
**6th Senatorial District**  
 Democrat

Born in Clear Lake, Feb. 2, 1921, son of Claude O. and Cora M. Miller. Graduated Clear Lake High School 1939. Married Frances Elizabeth Sorensen, 1943. Three children: Marlene, Marcia, Danny. Retail chemical and fertilizer firm, insurance agency and farming. Member United Methodist Church. Director Cerro Gordo Mutual Insurance Association. Member: Clear Lake Chamber of Commerce, Farm Bureau, Lions, I.O.O.F., and D.B.S. Four years in House. Second term in Senate.



**MILLER, Charles P., Burlington**  
**42nd Senatorial District**  
 Democrat

Charles P. Miller, 60, of Burlington, a chiropractor was born in Harbor Beach, Michigan and attended high school in Michigan, moved to Iowa and attended Burlington Junior College and Palmer Chiropractic College. Member of the 4th degree of Knights of Columbus, V.F.W., American Legion, United Commercial Travelers, Travelers Protective Association, Southeast Iowa Council Executive Board of Boy Scouts of America, Chiropractic Society of Iowa, International Chiropractors Association, Elks, and Eagles. Served eight years in Iowa House of Representatives; Speaker pro-tempore in 1965. Catholic; wife, Virginia—five sons, one daughter. Serving ninth year in the Senate.

**MILLER, Elizabeth Ruby, Marshalltown**  
**20th Senatorial District**  
 Republican

Born Aug. 24, 1905 in Marshalltown, daughter of Stephen and Lenore Shank. Graduated Marshalltown High School, 1923. Married John Bascom Miller 1923. Four children. Republican Woman of year for Marshall County 1969; Outstanding Civic Leaders Award, 1967; Merit Mother of Year 1974. Member Congregational Church, Farm Bureau, County Federation of Republican Women, Marshalltown Woman's Club, Iowa Federation of Republican Women, American Institute of Parliamentarians, Marshalltown Business and Professional Women, National Federation of Business and Professional Women's Club and National Order of Women Legislators. In Who's Who of American Women, Who's Who in Government and Who's Who in America. Two terms Iowa House. Seven years in Senate.



**MURRAY, John S., Ames**  
**21st Senatorial District**  
 Republican

Born March 22, 1939, in Ames, son of William and Mildred Murray. Graduated Ames High School 1957. B.A. Cornell University, Ithaca, New York 1961. M.A. Columbia University, New York, N.Y. 1962. J.D. University of Iowa College of Law 1968. Lieutenant, U.S. Marine Corps, 1962-1965. Married: Robin Ruhe, son David. Former executive assistant to Governor Robert D. Ray 1970-1972. Private law practice in Ames since 1972. Member Phi Beta Kappa, Phi Kappa Phi. Order of the Coif. Unitarian. Third term.

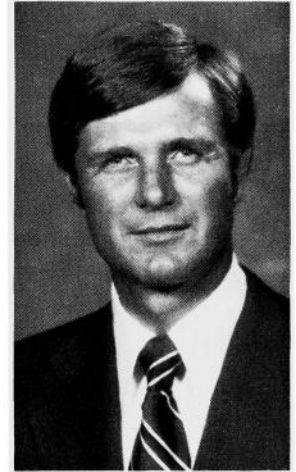

**NYSTROM, John N., Boone**  
**22nd Senatorial District**  
 Republican

Born June 16, 1933, son of Clifford and Agnes Nystrom of Boone. Married Joanne Barnes. Children: Eric, Ellen, Monica. President, Nystrom Motors, Inc. Graduated Boone High school and Boone Junior College. Attended Iowa State University. Former Sixth District Young Republican Chairman. Member Republican State Central Committee 1969-70. Member: Shrine, Elks, V.F.W., Masonic Lodge, American Legion, Des Moines Consistory, YMCA, Junior Chamber of Commerce, Chamber of Commerce, First Baptist Church. Served in U.S. Army in Korea. Elected to House in 1970. Second term in Iowa Senate.





**ORR, Joann, Grinnell**  
**36th Senatorial District**  
 Democrat

Born Feb. 10, 1923, in Cedar Rapids, daughter of J. Urvin and Gail Yessler. Graduated McKinley High School, 1941. B.M.E., Oberlin College, 1946. Further work Chicago Teachers College and University of Iowa. Married Carl Orr, 1947. School teacher Chicago and Cedar Rapids. Orrs operated Lang's All-Star Dairy in Grinnell 1952-1966 and a farm in Poweshiek County. Member: People's Unitarian Church, United Nations Association, Common Cause, Iowa Civil Liberties Union, Iowa Women's Political Caucus, Farm Bureau, Commissioner of Education Commission of the States. Former president League of Women Voters of Grinnell. Second term.



**PALMER, William D., Des Moines**  
**32nd Senatorial District**  
 Democrat

Born Jan. 13, 1935, in Iowa City, son of George D. and Florence I. Palmer. Educated East Des Moines High School and Life Underwriters Training Course. Married Evelyn L. Johnson, 1953. Two sons, one daughter. President of Palmer and Associates, Inc., General Insurance Agency. Member: Masons, Union Park Methodist Church, and Highland Memory Gardens Cemetery Board. Representative, two terms. Third term in Senate.

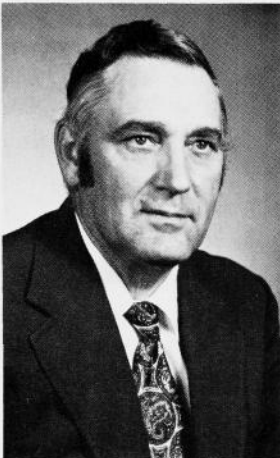

**PRIEBE, Berl Eastman, Algona**  
**4th Senatorial District**  
 Democrat

Born May 31, 1918 in Lone Rock, son of Clarence and Amy Bond Priebe. Graduated Bancroft High School 1935. Married Madelyn Paetz, 1938. Children: Constance, Paula, Gary. Farmer. Member Lutheran Church, Izaak Walton League, Gun Club, Saddle Club, Algona Country Club, Kossuth County Beef and Pork Producers, Iowa State Beef and Pork Producers, Iowa State and American Angus Association, Farm Bureau, Cooperative Elevators, Rural Electric Cooperative, Insurance Mutual. President Kossuth County Fair Board. Director North Iowa Fair, 4-H Leader. Democratic state delegate. Assistant Majority Leader 66th General Assembly.

**RAMSEY, Richard R., Osceola**  
**47th Senatorial District**  
 Republican

Born November 23, 1940, Clarke County, son of Joseph D. and Ardis Ramsey. Graduate of Osceola High School, University of Northern Iowa, University of Iowa College of Law, J.D. U.S. Army 1966-1968, one year, Vietnam. Elected Clarke County Attorney 1968, reelected 1970, 1972. Protestant. Married Natalie J. Green, Falls Church, Virginia, 1968. Children: Adam Todd, Angela Ruth, Aaron Nathaniel. Member Iowa Law Enforcement Academy. Served as city attorney, Chairman Fifth District Drug Abuse Committee, Iowa Bar Association. Former committeeman, finance chairman and chairman Clarke County Republican Central Committee. Past president and secretary Osceola Jaycees; service officer Osceola American Legion. Member Osceola Lions Club, Eagles, Clarke County Farm Bureau. Chairman, Committees on Ethics and Energy. Member Legislative Council. Assistant Majority Leader. Third term.

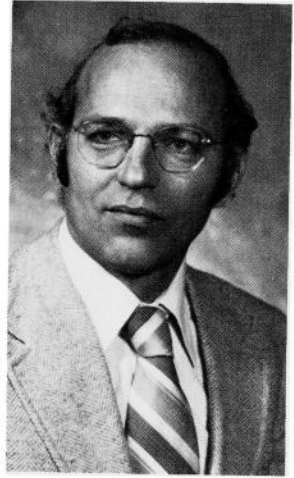

**READINGER, David M., Urbandale**  
**30th Senatorial District**  
 Republican

Born Dec. 23, 1935, in Des Moines, son of Max O. and A. Evelyn Readinger. Graduated Roosevelt High School 1954. U.S. Army 1954-1957. B.S., Drake University, 1962. Member: St. John's Lutheran Church, Y.M.C.A., Drake National "D" Club, Urbandale Jaycees, Urbandale Lions Club, Urbandale Boosters Club, Des Moines Chapter of Iowa League of Women Voters. Two terms in Iowa House. First term in Senate.

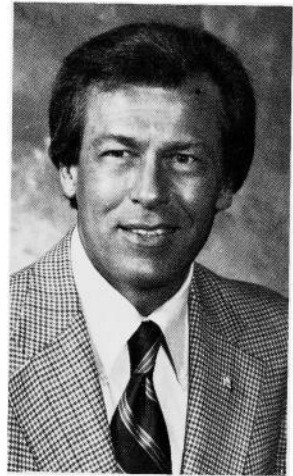

**ROBINSON, Cloyd, Cedar Rapids**  
**14th Senatorial District**  
 Democrat

Born April 25, 1938, in Norway, Iowa, son of Earl and Florence Robinson. Educated in Cedar Rapids public schools. Completed several short courses in labor-management University of Iowa, University of Wisconsin and University of Missouri. Married Shirlene Rimrodt, 1956. Son, Rustin; daughters, Shawn and Shelly. Founder Quaker Employees Credit Union. Past recording secretary Cereal Workers Union. Member St. Mark's Methodist Church. Quaker Oats Co. employee. Serving ninth year in Senate.

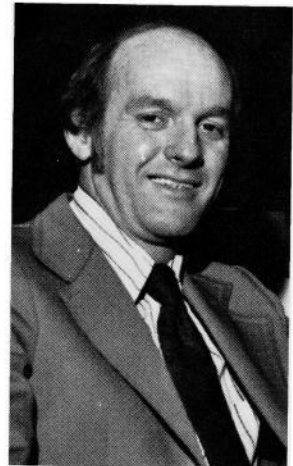



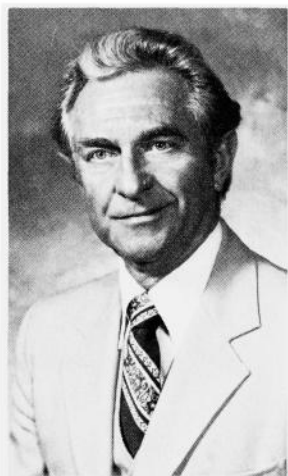

**RODGERS, Norman George, Adel**  
**29th Senatorial District**  
 Democrat

Born Sept. 21, 1927, in Chatfield, Minn., son of William and Rhoda Rodgers. Graduated high school 1944. Completed 18-month course American Institute of Business. Married Feb. 6, 1950, wife, Norma. Children: Pamela Kay, Michael Norman. Supermarket owner-farmer. Store manager Thriftway Stores, Inc., Creston, 1950-1951; Des Moines 1952-1954; field representative Super Valu Stores, Inc., 1955-1957; supermarket owner-operator since 1957. Member Episcopal Church, National Historical Society, Adel Historical Society, Urbandale Chamber of Commerce, Adel Rotary Club, Elks, American Legion, VFW, Iowans for Tax Relief, Iowa Retail Food Dealers Association, Farm Bureau, Director Adel Development Corporation, director Adel Manor, bank director Raccoon Valley State Bank. U.S. Navy 1944-1946, 1951, 1952. Two terms in Iowa House and third term in Senate.



**RUSH, Bob, Cedar Rapids**  
**15th Senatorial District**  
 Democrat

Son of Bob and Erma Rush, lifelong residents of Cedar Rapids, Iowa. Born in Lake Forest, Illinois October 30, 1944 while father stationed at Great Lakes Naval Station. Received early education in Cedar Rapids public schools, graduating from Washington High School in 1962. Continued education at Northwestern University, B.A. 1966 and University of Iowa Law School, J.D. 1970. Substitute teacher. Served as Special Assistant U.S. Attorney for the District of Columbia and trial attorney for the U.S. Dept. of Justice, Civil Rights Division, Washington, D.C. 1971-1973. Following 3 years in Washington, he returned to Cedar Rapids to practice law. Member: American Red Cross Board of Directors, League of Women Voters, Iowa Civil Liberties Union and Cedar Rapids Law Club Past President. Methodist. 2nd term. Assistant minority leader.



**SCHWENGELS, Forrest V., Fairfield**  
**44th Senatorial District**  
 Republican

Born Aug. 27, 1915, at Sheffield. Attended schools in Sheffield, Chicago, Illinois, and Kirksville, Missouri. Attended N. E. Missouri State Teachers College in Kirksville and Parsons College, B.A., 1940; M.A., Georgetown University; doctoral study at Indiana University. Phi Kappa Phi. Married Betty Pickett, 1943; three children. Real estate salesman, elder First Presbyterian Church. Twenty-three years in the U.S. Air Force, retired 1963. Member: Farm Bureau, Lions, Elks, Masons, Retired Officers Association, Air Force Association, Phi Sigma Epsilon, American Legion, Veterans of Foreign Wars, Chamber of Commerce, Shrine, Indian Hills Community College Development Corporation, Soil Conservation Society of America. Elected to Iowa Senate, 1972.

**SCOTT, John R., Pocahontas  
24th Senatorial District**

Democrat

Born March 2, 1944, Pocahontas, son of Lloyd and Lucille Scott. Graduated Pocahontas Catholic High School, 1962. B.A., political science; J.D., University of Iowa, 1969. Prosecutor, United States Department of Justice, 1970-1976. Married Louisa K. Meacham, 1975. One daughter, Kelly. First term.

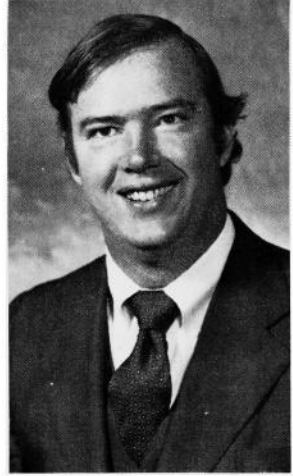

**SLATER, Tom L., Council Bluffs  
50th Senatorial District**

Democrat

Born in Templeton, Nov. 5, 1945, son of Don and Geraldine Slater. Graduated Kuemper High School, Carroll, 1963. B.A. Washburn University, Graduate study I.S.U., Partner in Advertising and Public Relations firm. Former Director of Parks & Recreation, Council Bluffs, taught at St. Mary's college, Omaha. One daughter, Angela. Member Iowa Child Abuse Council, Pottawattamie County Women's Political Caucus, Common Cause, St. Patrick's Catholic Church. First term.

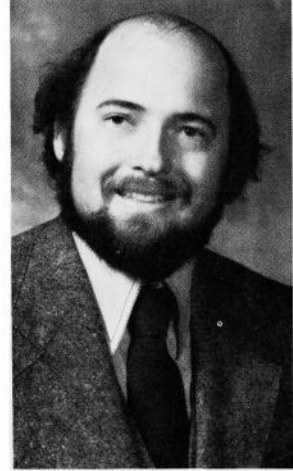

**SMALL, Arthur A., Jr., Iowa City  
37th Senatorial District**

Democrat

Born Oct. 14, 1933, in Brunswick, Maine. B.A., Bowdoin College, M.A., University of Iowa. Married Mary Jo O'Callaghan, Nov. 26, 1960. Children: Peter, Martha, Arthur. Three years in U.S. Army. Former faculty member St. Ambrose College. Served as legislative assistant to former U.S. Congressman John R. Schmidhauser. Four terms in House. First term in Senate.

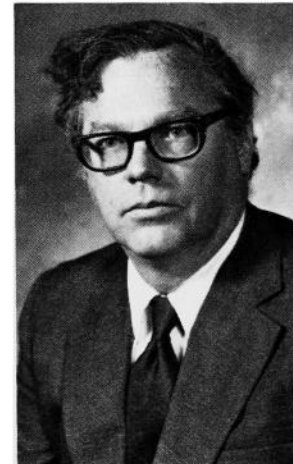

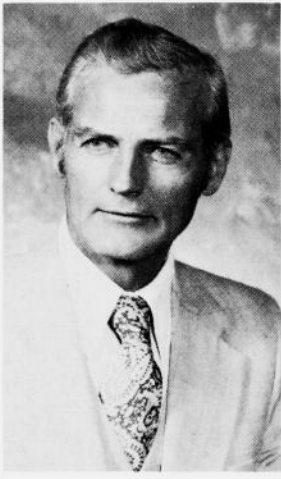

**TAYLOR, Ray, Steamboat Rock**  
**5th Senatorial District**  
 Republican

Born June 4, 1923, Steamboat Rock, son of Leonard and Mary Taylor. Graduate of Steamboat Rock schools. Attended U.N.I. and Baylor University. Married Mary Elizabeth Allen. One son, three daughters. Owner-operator of farm near Steamboat Rock. Owner of Karol Ann's dress shop, Eldora. Member of First Baptist Church. Member of State Board of American Cancer Society, Farm Bureau, Wildlife Club, Board of Faith Baptist Bible College of Ankeny, R.E.C., Confidential Records Board, Legislative Council, Legislative Fiscal Committee, Boundary Committee. Past member of Hardin County Bicentennial Committee Chairman, Toastmasters, Board of Adjustment for Hardin County, Steamboat Rock School Board for 15 years, 12 years as President. Served in the 65th, 66th, and 67th G.A.

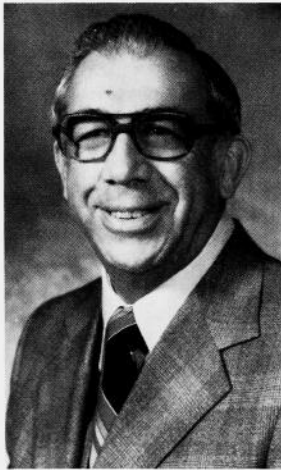

**TIEDEN, Dale L., Elkader**  
**9th Senatorial District**  
 Republican

Born Oct. 11, 1922, son of Lewis and Grace Fisher Tieden. Graduated Elkader High School and Elkader Junior College. Attended University of Iowa. Single. Farmed until 1959. Managed feed, livestock and fertilizer operation until 1967. Farming and office work since 1968. Member United Church of Christ, Masonic Lodge, Farm Bureau, Lions, Izaak Walton League, Rotary, Chamber of Commerce. Served as secretary County Farm Bureau and Township Agriculture Committees. Four terms in Iowa House. Third term in Senate.

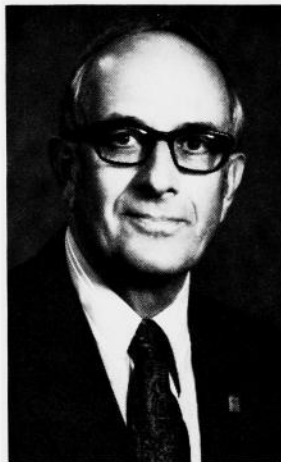

**VAN GILST, Bass, Oskaloosa**  
**46th Senatorial District**  
 Democrat

Born April 14, 1911, in Marion County. Married Harriet De Bruin of Oskaloosa 1937. Children: Ken, Carl, Elaine, Mark, Diane, Joleen. Member Christian Reformed Church. Past President Oskaloosa Lions Club, Mahaska Farm Service Co. Member Chamber of Commerce, Farm Bureau, Board of Directors V.G. Farms, Inc. Served on Mahaska County Homemaker Health Aid Service Board, Health Planning Council of Iowa, Area 4 Advisory Council of Iowa Health Systems Agency. Fund-Drive chairman United Community Services. Member of Legislative Fiscal Committee, Capitol Planning Commission. Senate Democratic Whip 65th General Assembly. Assistant Majority Leader 66th General Assembly. Twelve years in Senate.

**WALDSTEIN, A. F. (Arne), Storm Lake**  
**3rd Senatorial District**  
 Republican

Born January 17, 1925, Buena Vista County. Graduated Lincoln-Lee Consolidated High School 1943. United States Army Air Corps 1944-45. Buena Vista College 1946. Graduated Iowa State University, B.S. Agriculture, December 1949. Married Marianne Aust 1951. Children: Fredric, Arne Paul, Elizabeth and Mark. Professional Farm Manager and Rural Appraiser. President and General Manager, Stalcup Agricultural Service, Inc. Accredited titles from the American Society of Farm Managers and Rural Appraisers for management and appraisal. Farm owner, real estate broker, agriculture consultant to the Agency for International Development, instructor management seminars. Member St. Mark's Lutheran Church, Issac Walton League, B.P.O.E., Farm Bureau, Governor's Agricultural Promotion Board. First term.

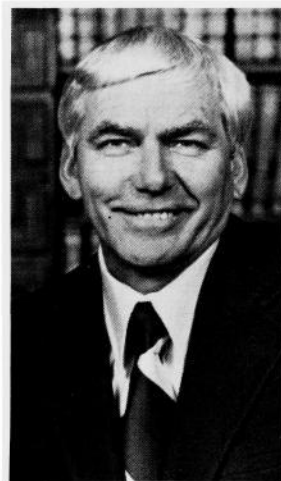

**WILLITS, Earl M., Des Moines**  
**31st Senatorial District**  
 Democrat

Born Oct. 30, 1946, in Marshalltown, son of Levi and Anna Lea Willits. Graduated Union-Whitten High School 1964. State 4-H officer 1964-65. B.S., Iowa State University 1968. Earned Cardinal Key. J.D., Drake University 1974. Lawyer. Partner in Des Moines firm of Jesse, Willits, Mayer & Hibbard. Married Martha Oldson, Eagle Grove, 1969. Two daughters: Anne & Emily. Member Westminster Presbyterian Church, Board of Des Moines Civic Music Assn., American, Iowa and Polk County Bar Associations. One term in Iowa House, third term in Senate.



**YENGER, Sue, Ottumwa**  
**45th Senatorial District**  
 Republican

Born in Ottumwa, August 5, 1938, daughter of Bernice and James F. Peck. Graduated from Ottumwa High School 1956, Ottumwa Heights Junior College, 1958, B.A. Parsons College, 1961. Former teacher in Ottumwa Schools, Director and teacher of Head Start Program in Wapello County, and Manager of WIN (Work Incentive Program) for Area XV 1973-1978. Married Jim Yenger of Ottumwa, 1959. Daughter Laura, son Russell. Former Chairman Board of Directors, Ottumwa Day Care Center, former board member Wapello County United Way, former Chairman of Advisory Board for Wapello County Alcoholism Program. Current member of Iowa Womens Political Caucus, GOP Women, and Advisory Board for Womens Center of Indian Hills Community College. Member Disciples of Christ (Christian) Church. First term.





Old Capitol, Iowa City.

## **Speaker of the House**



**Millen, Floyd H., Farmington  
District 87  
Republican**

For biography of Speaker Millen,  
see State Representatives

### House Officers

|  |                 |
|--|-----------------|
| FLOYD H. MILLEN, <i>Speaker of the House</i> .....               | Farmington      |
| WILLIAM H. HARBOR, <i>Speaker Pro Tempore</i> .....              | Henderson       |
| ROGER A. HALVORSON, <i>Majority Floor Leader</i> .....           | Monona          |
| JOHN H. CLARK, <i>Assistant Majority Floor Leader</i> .....      | Keokuk          |
| INGWER L. HANSEN, <i>Assistant Majority Floor Leader</i> .....   | Hartley         |
| PATRICIA L. THOMPSON, <i>Assistant Majority</i>                  |                 |
| <i>Floor Leader</i> .....  | West Des Moines |
| DONALD D. AVENSON, <i>Minority Floor Leader</i> .....            | Oelwein         |
| ROBERT T. ANDERSON, <i>Assistant Minority Floor Leader</i> ..... | Newton          |
| GREGORY D. CUSACK, <i>Assistant Minority Floor Leader</i> .....  | Davenport       |
| NORMAN G. JESSE, <i>Assistant Minority Floor Leader</i> .....    | Des Moines      |
| PHILIP A. DAVITT, <i>Assistant Minority Floor Leader</i> .....   | St. Charles     |
| MARYJO F. WELCH, <i>Administrative Assistant to Speaker</i> ..   | Des Moines      |
| JANET S. CLAYTON, <i>Executive Secretary to Speaker</i> .....    | Des Moines      |
| MICHAEL L. McVEY, <i>Administrative Assistant to Majority</i>    |                 |
| <i>Floor Leader</i> .....  | Bloomfield      |
| MARK BRANDSGARD, <i>Administrative Assistant to Minority</i>     |                 |
| <i>Floor Leader</i> .....  | Des Moines      |
| DAVID L. WRAY, <i>Chief Clerk</i> .....                          | Des Moines      |
| ROBERTA M. CHAPMAN, <i>Executive Secretary to Chief Clerk</i>    | Des Moines      |
| J. JEANNE COUGHLAN, <i>Clerk to Chief Clerk</i> .....            | Des Moines      |
| WILLIAM B. WELDEN, <i>Legal Counsel</i> .....                    | Iowa Falls      |
| ELIZABETH J. O'CONNOR, <i>Assistant Legal Counsel</i> .....      | Des Moines      |
| M. MAXINE MANN, <i>Assistant to Legal Counsel</i> .....          | Des Moines      |
| PEG E. KEPHART, <i>Assistant to Legal Counsel and</i>            |                 |
| <i>Engrossing/Enrolling Clerk</i> .....                          | Des Moines      |
| ALYCE M. ELMITT, <i>Recording Clerk</i> .....                    | West Des Moines |
| ELIZABETH A. ISAACSON, <i>Journal Editor</i> .....               | Des Moines      |
| VIVIAN ANDERS, <i>Assistant Journal Editor</i> .....             | Liberty Center  |
| CAROL S. EDWARDS, <i>Compositor</i> .....                        | Des Moines      |
| C. ELAINE SCHOONOVER, <i>Compositor</i> .....                    | Carlisle        |
| BILLIE J. WALLING, <i>Finance Clerk</i> .....                    | Des Moines      |
| DEBRA K. REX, <i>Assistant Finance Clerk</i> .....               | Des Moines      |
| COLLEEN DILLON, <i>Supervisor of Clerks</i> .....                | Des Moines      |
| ALTA OVERTON, <i>Swing Clerk</i> .....                           | Indianola       |
| ANN A. McCARTY, <i>Supply Clerk</i> .....                        | Des Moines      |
| PATRICIA A. BARRY, <i>Public Information Office Director</i> ..  | Des Moines      |
| STEVEN M. TRACY, <i>Assistant to Public Information</i>          |                 |
| <i>Office Director</i> .....                                     | West Des Moines |
| JOYCE S. LOHR, <i>Aide to Public Information Office</i> .....    | Des Moines      |
| HOWARD GROVICH, <i>Aide to Public Information Office</i> ...     | Des Moines      |
| BARBARA G. SINK, <i>Aide to Public Information Office</i> .....  | Des Moines      |
| PHYLLIS J. FRAIZER, <i>Bill Clerk</i> .....                      | Des Moines      |

|  |                 |
|--|-----------------|
| MADLINE E. JAMES, Assistant Bill Clerk .....           | Des Moines      |
| JUANITA F. SWACKHAMMER, Chief Indexer .....            | Des Moines      |
| WILMA F ZIKA, Indexing Assistant .....                 | Des Moines      |
| MILDRED M. WEBER, Postmaster .....                     | Hartley         |
| BEVERLY BAKER, Switchboard Operator .....              | Des Moines      |
| ROSEMARY MASSMAN, Switchboard Operator .....           | Des Moines      |
| DONALD R. EMANUEL, Sergeant-at-Arms .....              | Des Moines      |
| FRANK L. CHRISTEN, Assistant Sergeant-at-Arms .....    | Des Moines      |
| GUSTOF W. ADAMSON, Doorkeeper .....                    | Des Moines      |
| LUMAN W. BELL, Doorkeeper .....                        | Des Moines      |
| CARMAN BREEDING, Doorkeeper .....                      | Altoona         |
| THOMAS W. MARMION, Doorkeeper .....                    | Des Moines      |
| HAROLD L. MISSMAN, Doorkeeper .....                    | Des Moines      |
| JOHN W. RUSSELL, Doorkeeper .....                      | Des Moines      |
| EVELYN SEANEY, Elevator Operator .....                 | Des Moines      |
| PAULA J. FELTNER, Majority Caucus Staff Director ..... | Des Moines      |
| JOSEPH J. O'HERN, Minority Caucus Staff Director ..... | Barnum          |
| JUDITH M. JOHNSON, Clerk/Majority Caucus Staff .....   | Des Moines      |
| TIMOTHY N. HYDE, Research Analyst .....                | Des Moines      |
| RAND M. FISHER, Research Analyst .....                 | West Des Moines |
| SANDRA L. GITHENS, Research Analyst .....              | Des Moines      |
| RONDA L. ROBERTS, Media .....                          | Perry           |
| M. L. TRIGGS, Research Analyst .....                   | Des Moines      |
| BENJAMIN J. WEBB, Research Analyst .....               | Des Moines      |
| BARBARA WINTERS, Research Analyst .....                | Des Moines      |
| N. KAY MARKELL, Clerk/Minority Caucus Staff .....      | Des Moines      |
| MERLIE HOWELL, Research Analyst .....                  | Ankeny          |
| BRADLEY KADING, Research Analyst .....                 | Stuart          |
| LINDA J. KING, Research Analyst .....                  | Urbandale       |
| WILLIAM C. MALONEY, Research Analyst .....             | Des Moines      |
| RICHARD NORLAND, Research Analyst .....                | Des Moines      |



SIXTY-EIGHTH GENERAL ASSEMBLY  
HOUSE OF REPRESENTATIVES DISTRICTS

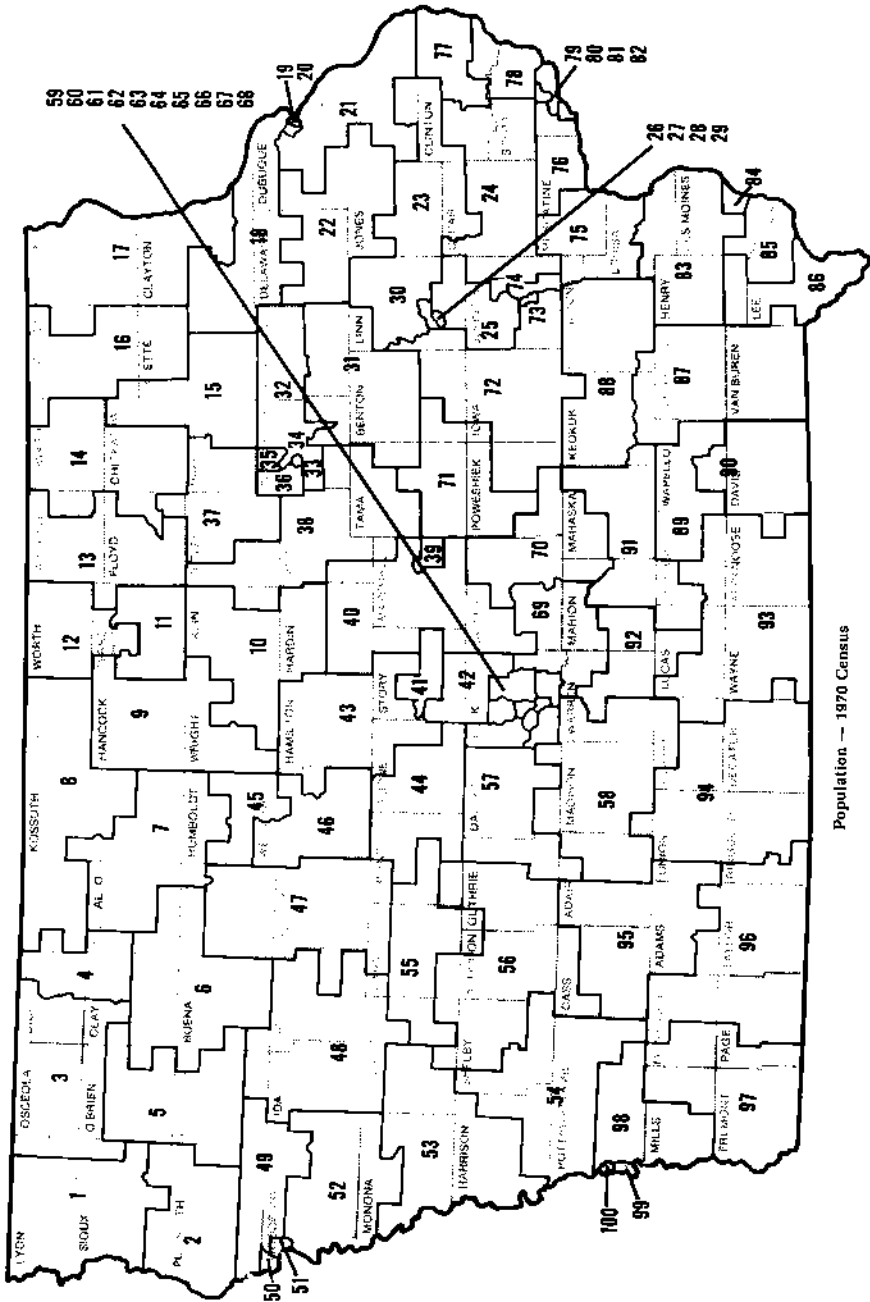

Population — 1970 Census

## Chief Clerk of the House

### **WRAY, David L., Des Moines**

Independent

Born July 15, 1947, in Denver, Colo., son of H. Lynn and Elizabeth J. Wray. Attended elementary and secondary schools in Denver, Colo. B.A., Creighton University, Omaha, Nebraska. M.A., Doctoral work at the University of Colorado at Boulder. Married Judy Ann Haley, Des Moines, 1969; children: Amy and Nathan. Member of Holy Trinity Catholic Church. Assistant Chief Clerk for the 1974 session of the 65th General Assembly. Named Chief Clerk January 13, 1975.

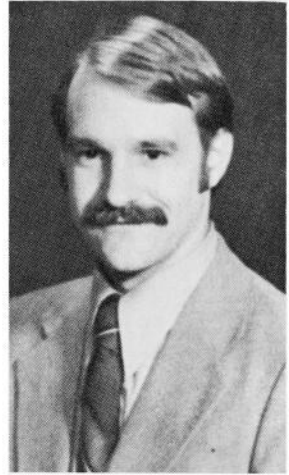

## State Representatives

### **ANDERSON, James O., Brayton**

District 56

Republican

Born in Brayton, May 2, 1928, son of Raymond and Mary Anderson. Attended rural grade school. Graduated from Exira High School 1946. Graduated with B.S. Iowa State University 1950. Married Laurine Jensen of Exira 1952. Three children: Steven, Linda, Kay. Served in Air Force 1951-1953. Farmer and livestock feeder since 1953. Board member of Exira Christian Church. Member Audubon County Farm Bureau, past treasurer and director; past board member Exira Community School, 4-H club leader and Audubon County Draft Board Member; past Director Audubon County FHA board; past Audubon County Extension Director; American Legion. First term.

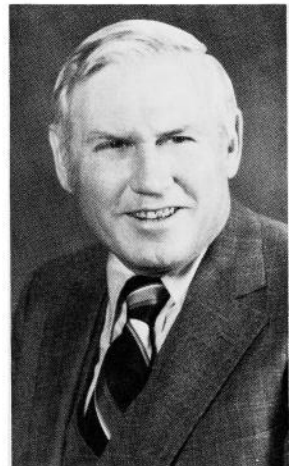



**ANDERSON, Robert T., Newton**  
**District 69**  
 Democrat

Born in Marshalltown March 8, 1945, son of Robert Sr. and Ida Halvorson Anderson. Graduated from LDF of LeGrand High School, 1963. B.A. University of Iowa 1967. M.A. University of Iowa 1971. High school journalism teacher since 1967. Married Elsie Ulland, 1967. They have one son, Robert Elias, born in 1978. Member: St. Luke United Methodist Church, United Teaching Profession, Newton Optimist Club, Izaak Walton League. Majority whip 67th General Assembly, assistant minority leader 68th General Assembly. Third term.

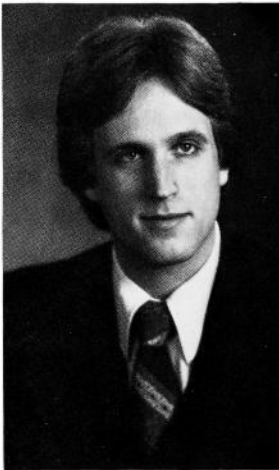

**ARNOULD, Bob, Davenport**  
**District 82**  
 Democrat

Born in Davenport, Sept. 23, 1953, son of Robert and Gertrude Arnould. Attended Madison Grade School of Davenport. Graduated from Central High School 1972. Attended Brown University 1973-1974, and Iowa State University 1975-1976. Single. Former V.I.P. Field Staff for Iowa Democratic Party. Scott County Democratic Party Chairperson 1976-1978. Catholic. Member Iowa Civil Liberties Union, Common Cause of Iowa. Second term.

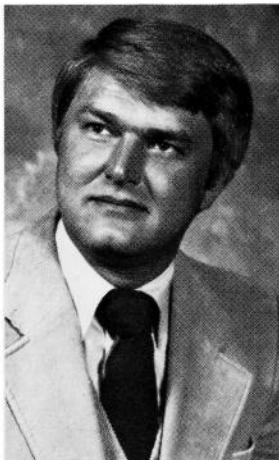

**AVENSON, Donald D., Oelwein**  
**District 15**  
 Democrat

Born Sept. 16, 1944, in Minneapolis, son of Donald C. and Wilma Avenson. Graduated from Oelwein Community High School 1962, B.S., University of Wisconsin, 1970. Graduate study at University of Northern Iowa. Tool and die maker for Oelwein Tool & Die. Married Diane Duda, 1964. Children: Eric, Clay, Nicolle. Avid outdoorsman. Member: Peace Lutheran Church, Fayette County Conservation Club, Ducks Unlimited, Izaak Walton League. Assistant Majority Floor Leader 66th and 67th General Assembly. Democratic Floor Leader 68th General Assembly. Fourth term.

**BENNETT, Wayne, Galva**  
**District 48**  
 Republican

Born Nov. 7, 1927, in Schaller, son of Wilbur and Blanche Bennett. Graduated from Ida Grove High School. Attended Iowa State University. Married Barbara Noll, Ida Grove, 1949. One son, one daughter. Farmed in Galva area since 1950. Former president and voting delegate of Ida County Farm Bureau; chairman Ida County Soil Conservation District Commissioners; former chairman Ida County 4-H Committee. Member and former lay leader, Silver Creek Methodist Church. Fourth term.

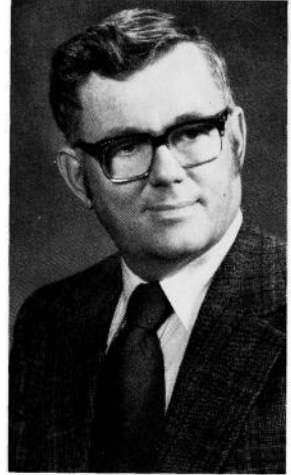

**BINA, Robert F., Davenport**  
**District 80**  
 Democrat

Born in Spillville, son of Wencel Bina Jr. and Cornelia M. Hagemann. Married Delores DeWilde. Artist. Iowa Autism Center Board of Directors, N.C.S.L. Arts Task Force, Trustee-Davenport Municipal Art Gallery, State-Federal Assembly Urban Development Committee, Advisory Board-Quad Cities Society for Autistic Children, Founder Member-Sigma Alpha Epsilon National Fraternity, Art Department Chairman-Palmer Junior College, Member-Our Lady of Victory Catholic Church, Ranking Member-Cities Committee. Third term.

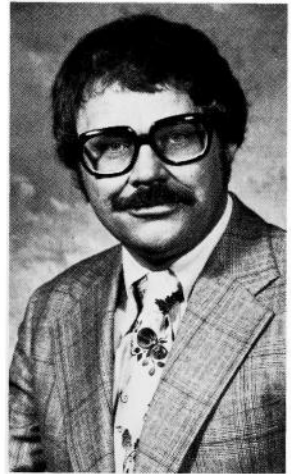

**BINNEBOESE, Donald H., Hinton**  
**District 49**  
 Democrat

Born in Plymouth County Feb. 17, 1924, son of Albert H. and Emma Helmke Binneboese. Attended Public School. Married Marga Howe, 1944. Children: Allen, Patricia, Cheryl, Sally and Donald Jr. Self-employed farmer since 1948. Member: Trinity Lutheran at Hinton. Various service and supply Cooperatives, ASC Committee Man; National Farm Organization. Third term.

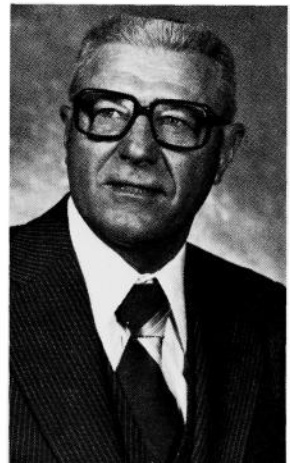



**BRANDT, Diane, Cedar Falls**  
**District 35**  
 Democrat

Born Aug. 28, 1938, in Emmet County. Graduated Armstrong High School. B.S. Iowa State University 1961. Served on Cedar Falls Planning and Zoning Commission. Former president of League of Women Voters of Waterloo-Cedar Falls. Former president of Waterloo branch of American Association of University Women. Member of Women's Political Caucus, ICLU, NAACP, First Presbyterian Church. Third term.



**BRANSTAD, Clifford O., Thompson**  
**District 8**  
 Republican

Born Thompson, April 23, 1924. Parents Philip and Lydia Branstad. Attended Thompson High School, Dunwoody Institute, Minneapolis, Minn., State Teachers College, Stevens Point, Wisc. Received BA in Sociology & Economics, University of Iowa in 1948. Married Grace Martin, 1947. Three sons, two daughters. World War II 34 months, - 41 missions as bomber pilot in Mediterranean theater. Past president Winnebago Farm Bureau, Thompson School Board, Winnebago Pork Producers, Church Board, 4-H leader, FFA Honorary Member, Iowa Property Taxpayer's Assn., People United for Rural Education, VFW member, Iowa Soybean Assn., Corn Grower's Assn. Finance Chairman, Winnebago County Republicans. Owns and farms 1100 acres in Winnebago County.

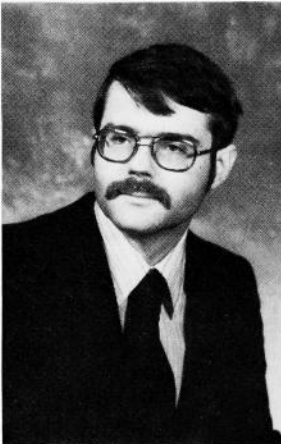

**BRUNER, Charles Hughes, Ames**  
**District 41**  
 Democrat

Born in Ames April 26, 1948, son of David and Charlotte Bruner. Graduated from Ames High, 1966, Merit Scholar. B.A. *magna cum laude* with departmental honors in political science, Macalester College, 1970. M.A. (1972) and Ph.D. (1978) in political science, Stanford University. NIMH Fellow, 1972-73. AoA Dissertation grant, 1977. Director of Legislative Affairs for the Human Resources Association of Iowa, 1976-77. Member IWPC, HRAI, CED, MAFA, Citizens Advisory Board of CARG, ISU Credit Union, NOW, and MHAI. First term.

**BYERLY, Richard L., Ankeny**  
**District 61**  
 Democrat

Born July 18, 1938, in Boone, Iowa. Son of Virgil and Bessie Byerly. Wife, Pamela Mary. Graduated Boone High School, 1956. A.A. Degree from Boone Junior College, 1958. B.A. Degree in Mathematics from Simpson College, 1960. M.S. and Ph.D. Degrees from Iowa State University, 1967-1970. Worked out of Congressman Neal Smith's office. Fourth term. Five children. Employed as a Des Moines Area Community College Administrator. High school teacher and coach, 1961-1967. Selected to Community College National Internship experience in 1971. Outstanding Young Iowan Award, 1975 by Iowa Jaycees. Author and free lance writer.

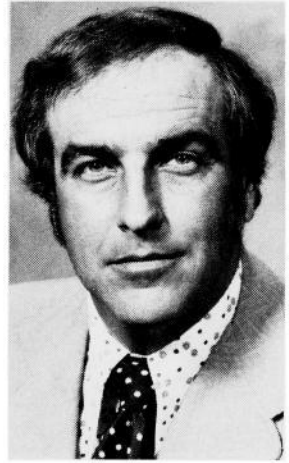

**CHIDO, Ned F., Des Moines**  
**District 67**  
 Democrat

Born August 2, 1942 in Des Moines, son of Frank and Rose Chiodo. Graduated Dowling High School, 1961 and attended Drake University. Married Marilyn Pigneri of Des Moines, four sons. Golf Pro A. H. Blank Golf Course for the past eight years. Member of St. Anthony's Catholic Church. American Legion, Dowling Club, Knights of Columbus, C.I.A., Stemma de Italia, P.G.A. Apr. Second term.

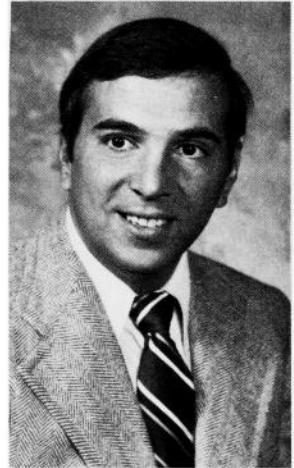

**CLARK, Betty Jean, Rockwell**  
**District 11**  
 Republican

Born April 18, 1920 in Kansas City, daughter of the Rev. Raymond C. and Mary Walker. Attended Fort Hays Kansas State College, University of Utah, University of the Pacific, Garrett Evangelical Seminary. Married Homer O. Clark, 1950. One daughter, two sons. Former Director of Student Program, Wesley Foundation at Iowa State University. Former New Editor, Iowa Conference United Methodist Women and publisher-editor of "The Periodical Key". Member: League of Women Voters, Iowa Women's Political Caucus, Common Cause, Federation of Republican Women, Y.W.C.A., P.E.O. Sisterhood, Business and Professional Women and the United Methodist Church. Second term.





**CLARK, John H., Keokuk**

**District 86**

Republican

Born November 24, 1946 in Keokuk, son of Howard A. and Margaret R. Clark. Graduated Keokuk High School, 1965. B.A., Drury College, 1969, history and political science. Stockbroker with R. G. Dickinson and Company. Member of First Congregational Church, Kiwanis Club, Keokuk Chamber of Commerce, and Iowa Farm Bureau. Active many years in Experiment in International Living. A delegate to the 1976 Republican National Convention. Married Colette Detwiler, Springfield, Missouri 1972. Vice Chairman of County Government Committee. Is serving as an Assistant Majority Floor Leader, 68th General Assembly. Fifth term.



**COCHRAN, Dale M., Eagle Grove**

**District 45**

Democrat

Born at Fort Dodge, Nov. 20, 1928, son of Melvin and Gladys Cochran. Graduate of Fort Dodge High School. B.S. Iowa State University, 1950. Married Jeannene Hirsch, 1952. Children: Deborah, Cynthia and Tamara. Owner of 400 acre farm. Lay minister. Past Director of Iowa Soybean Association and Iowa Soybean Promotion Board. Farm editor of Fort Dodge Messenger. Member United Methodist Church. Past member of the Executive Committee of the National Conference of State Legislatures (NCSL) and Executive Committee of the Council of State Governments, Chairman of the Assembly on the Legislature of the NCSL and a director of the Iowa Rural Development Policy Council. Honorary Life Time Member of the Iowa Association of Soil District Commissioners, Member of Gamma Sigma Delta, Honorary Society of Agriculture. Recipient of the Altig Award, Minority Floor Leader four years. Member of Elks and Lions Clubs. Speaker of the Iowa House of Representatives four years. Eighth term in the Iowa Legislature.

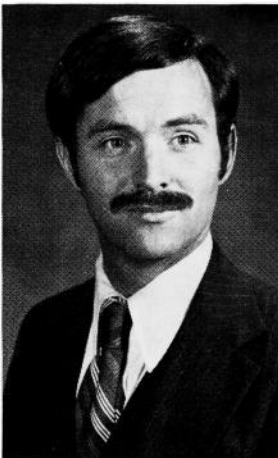

**CONLON, Walter, Muscatine**

**District 76**

Republican

Born in Jersey City, N.J., Feb. 20, 1947, son of Walter and Anastasia Conlon. B.A. Loras College, 1969. U.S. Army, 1969-71. M.A., J.D. University of Iowa, 1975. Attorney with Mealy, Metcalf & Conlon, Muscatine. Married Kristine Meyer of Muscatine, 1973, one son. Chairman, Iowa College Young Republican Federation, 1972-73. Member: St. Mary's Catholic Church, Elks, Muscatine Club, Knights of Columbus, Muscatine County and Iowa State Bar Associations. Second term.

**CONNOLLY, Michael W., Dubuque  
District 20  
Democrat**

Born in Dubuque Oct. 31, 1945, son of Albert and Margret Daly Connolly. Attended St. Joseph's Grade School, Farley, Iowa. Graduated from St. Joseph's High School, Farley, Iowa in 1963. B.A. Loras College 1967, National History Honor Society. M.A. Loras College, 1976. Teacher at Dubuque Senior High School the past 10 years, Social Studies Department Head the last four years. Married Martha Fessler of Farley, 1972. Member of St. Joseph's Church, Dubuque, Iowa, U.S. Army Reserve 6 years, the Dubuque Education Association, Dubuque Arts Council, Loras Club, Board of Dubuque Child Care, Dubuque County Democratic Party; serving on platform, elections, and finance committees. First term.



**CONNORS, John H., Des Moines  
District 64  
Democrat**

Born Dec. 2, 1922, in Des Moines, son of John J. and Edna Connors. Graduated from North High School, 1942. Attended Harvard University Trade Union Program. Served in Navy Reserve and Merchant Marine World War II. Member Des Moines Fire Department 1950-77, retired captain. Married Marjorie Leonard, 1945. One son and one daughter. Member Capitol Hill Christian Church. Member of Masonic Orders, Shrine, International Association of Fire Fighters, AFL-CIO, CLC. Served on Logan Priority Board, First Chairman of city-wide Central Advisory Board of the Des Moines Community Development Program. Served on Boards of Polk County Society for Crippled Children and Adults and West Iowa Chapter Muscular Dystrophy Association; President, Iowa Golden Gloves Association. Fourth term.

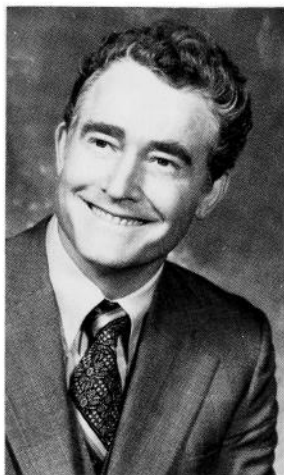

**COREY, Virgil E., Morning Sun  
District 83  
Republican**

Born near Morning Sun Sept. 23, 1916, son of John and Maxie Corey. Attended Morning Sun Grade School. Graduated from Morning Sun High School 1933. Attended Cornell College 1937-39. B.S. degree Agricultural Education Iowa State University 1942. Married Elsie Gaide of La Porte City 1941. Three sons and one daughter. Vocational Agriculture Instructor Manilla, Coggon and Lone Tree. LL.B. degree La Salle Extension University 1956. A past President Eastern Iowa Light and Power Cooperative and Louisa County Farm Bureau. Louisa County District Soils Commissioner. Louisa County Board of Review. Southeast Iowa Regional Planning Commission. Member United Methodist Church. Masons. Order of Eastern Star. Farmer. First term.

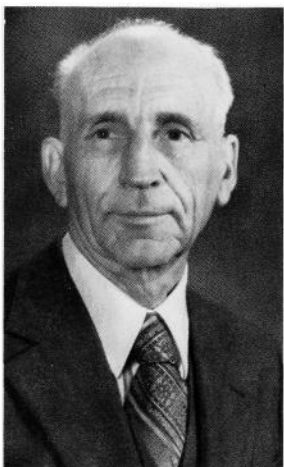



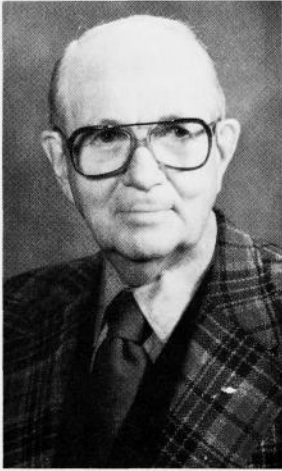

**CRABB, Frank A., Denison**  
**District 53**  
 Republican

Born May 23, 1903, in Decatur, Ill., son of Mr. and Mrs. Frank A. Crabb, Sr. Graduated Litchfield, Ill., Community High School 1922. Attended De Pauw University, University of Chicago. Married Dorothy Ward, 1931. Daughter, Susan. Retired meat-packing executive and farmer. Honorary Master Pork Producer of Iowa. Presbyterian. Member: Rotary, Masons in Australia, Shriners, Jesters, Denison Country Club, Crawford County Farm Bureau, Past Director First National Bank, Denison. Past director and vice president western division and chairman pork committee for National Independent Meat Packers' Committee and Sub-Committee to Develop Better Hog Production, American Meat Institute. State vehicle dispatcher 1970-72.

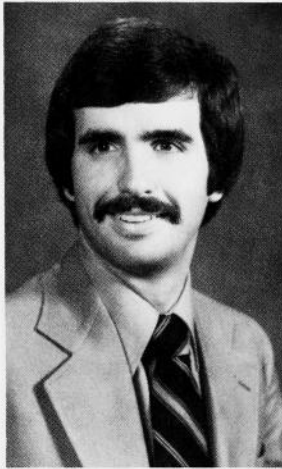

**CRAWFORD, Reid W., Ames**  
**District 42**  
 Republican

Born Feb. 6, 1951, in Ames, son of Harold and Rachel Crawford. Graduated from Ames Senior High School, 1969. Graduated from Iowa State University, 1973 in political science. Attending Drake University Law School. Single. Member Northminster Presbyterian Church, FarmHouse Association Board Member, Iowa State Memorial Union Board of Directors, and Chair of the State Government Committee. Fourth term.



**CUSACK, Gregory D., Davenport**  
**District 81**  
 Democrat

Born May 6, 1943, in Davenport, son of Daniel I. and Jeannette M. Heaney Cusack. Graduated from Assumption High School, 1961. Attended Georgetown University B.A., St. Ambrose College, M.A., University of Iowa. Taught at Briar Cliff College and Marycrest College. Community organizer for Central Neighborhood Corporation of Davenport and director League of Women Voters Education Fund Youth project. Member American Civil Liberties Union, American Historical Association, American Association for the Advancement of Slavic Studies, American Academy of Political Science. Served three years as Davenport City Councilman. Appointed to Commission on Aging, Energy Policy Council, Task Force on Housing and Health Care for Dependent Adults. Chairman of House Budget Committee, 67th General Assembly. Fourth term.

**DAGGETT, Horace C., Kent**  
**District 96**  
 Republican

Born May 15, 1931, in Prescott, son of Don and Mildred Daggett. Graduated Prescott Community School 1948. Married Ruth Foster, 1952. Children: Dennis, Debra, Douglas. Farmer in Adams County; secretary-treasurer of Da-Sha-May Grazing Association; member First Baptist Church, Creston; Adult Sunday School teacher. Member Iowa National Guard, honor graduate of Army NCO Academy, Ft. Riley, Kansas, 1958; delegate to National 4-H Club Congress 1951; Member Adams County Farm Bureau, past president and director; Lenox Community School Board 1968-71. Adams County 4-H Youth Committee, past leader and member 1967-72. Fourth term.

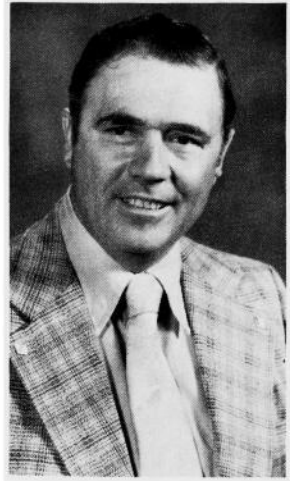

**DANKER, Arlyn E., Minden**  
**District 54**  
 Republican

Born May 31, 1927 in Council Bluffs, son of Emil and Linda Danker. Graduated Oakland High School, 1945. Married Lois Mauer, 1948. Children: Kathleen, David. Grandchildren: Shad, Shelly, Garrett. Farmer, livestock producer and feeder. Member Minden United Church of Christ, a past board member. Former township trustee. Member Farm Bureau, Pottawattamie County Pork Producers Association, Pottawattamie County Cattlemen's Association, Pottawattamie County Taxpayers Association, Farm Service Co-op of Harlan and Council Bluffs, Minden Community Club, American Legislative Exchange Council. Fourth term.

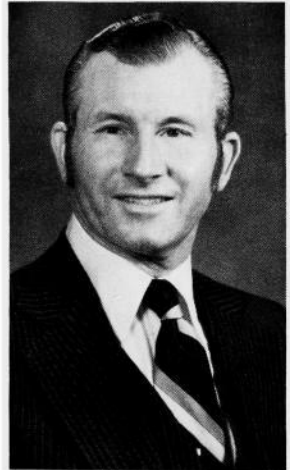

**DAVITT, Philip A., St. Charles**  
**District 58**  
 Democrat

Born in Madison County May 23, 1931, son of Phil and Barbara Davitt. Graduated Martensdale High School, 1949. Married Theo Love 1950. Four sons: Mark, Mike, Joe, and Jay and two daughters: Maria and Julie. A livestock/grain farmer. Past Firestone Tire & Rubber worker. Engineer for Rock Island RR, Insurance Agent. Served on Board of Directors of Warren Polk County Mutual Insurance Co. Township Trustee, member Warren County Democrats 25 years. Member of former Director Warren County Farm Bureau, Knights of Columbus, Catholic Church. Second term.

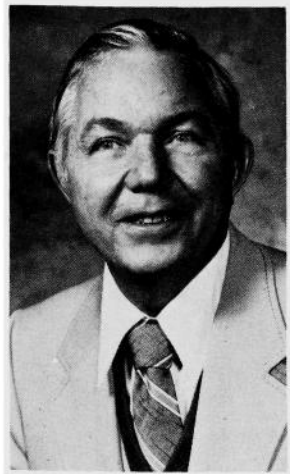



**DE GROOT, Kenneth R., Doon**  
**District 1**  
 Republican

Born Oct. 16, 1929 in Perkins, son of Peter J. and Agnes Nettinga De Groot. Educated in Hull Public School, ISU., and Northwestern College. Married Clarretta Risseeuw, 1950. Children: Perry, Wesley, Nyla and Kendall. Farmer in Lyon Co., Sec. of Land O' Lakes-NW Iowa Dairy Division, Life-time Farm Bureau member and past office holder, Lyon Co. Zoning Commissioner, past 4-H Leader, Member of Reformed Church of America, Sunday School teacher, past life-time officer of First Reformed Church, past pres. of youth group, past Adult Bible leader and registrar, past pres. of Siouxland Sunday School Assn., Vice-Pres. of Midwest Reformed Men's Brotherhood, Board of Harmony Youth Home. First term.

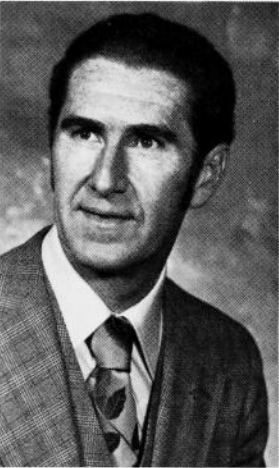

**DIELEMAN, William W. "Bill", Pella**  
**District 70**  
 Democrat

Born Jan. 19, 1931 in Oskaloosa, son of Garret J. and Jozena Dieleman. Graduated from Pella Christian High School 1949. B.A. Calvin College, 1959. M.A. State University of Iowa 1966. Post-graduate studies, University of South Dakota. American Government and History teacher, (1959-1974). Life Insurance Underwriter for Bankers Life Nebraska since summer 1974. Married Emily J. Langstraat of Oskaloosa, 1951. Children: Wendell, Cyndi, Kris. Served in Iowa National Guard, 1951-1953, U.S. Army during Korean War, 1953-1955, Reserves eight years. Member Calvary Christian Reformed Church. Pella City Councilman 1970-1975. Represented City of Pella on the Central Iowa Regional Association of Local Governments 1972-75, Vice-Chairman 1974. Member of Iowa and National Association of Life Insurance Underwriters. American Legion. Third term.



**DIEMER, Marvin E., Cedar Falls**  
**District 36**  
 Republican

Born in New Auburn, Minn. May 30, 1924, son of Herman and Marie Diemer. Graduated from Alpha High School, 1943. B.A. Drake University, 1950. Public Accountant since 1950. Married Lois Fullbright of Cedar Falls in 1954, two sons and one daughter. In World War II, U.S. Marines 2-1/2 years. Member of Nazareth Lutheran Church, Accountants Association of Iowa, Rotary, and Cedar Falls Chamber of Commerce. First term.

**DOYLE, Donald V., Sioux City**  
**District 51**  
 Democrat

Born Jan. 13, 1925, in Sioux City. Educated in public schools of Sioux City, attended Colorado A & M, University of Nebraska, B.S., Morningside college, and Juris Doctor Law School of University of South Dakota. U.S. Army Air Corps W.W. II. Practicing attorney in Sioux City. Married Janet Holtz. Daughter: Dawn. Member: Sioux City Bar Association, Federal Communications Bar, Iowa Bar Assoc., legal associations, Delta Theta Phi legal fraternity. Served three terms as judge advocate and past state commander of Iowa CBI Veterans Association, three terms as national judge advocate of the CBI Veterans Association. Ninth term.

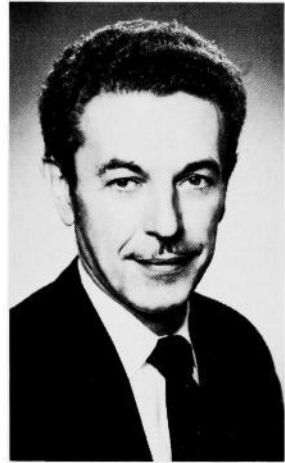

**EGENES, Sonja Carlsen, Story City**  
**District 43**  
 Republican

Born Oct. 19, 1930, in St. Paul, daughter of Rev. Samuel and Lillian Querna Carlsen. Attended St. Olaf College, S.U.I., and I.S.U. B.S., 1951. Graduate study I.S.U. Fulbright Scholar, political history, Oslo, Norway. Taught government I.S.U. 1960-62. Married John Stark Egenes, 1948. Son, Jay. Formerly Director Iowa Metropolitan Opera Auditions, Tax Study Division, "Ideas For a Better Iowa," Landscape Critics Council. Member The Academy of Political Science, U.N. Association, Ames International Orchestra Festival Association, Iowa Women's Political Caucus, Federation of Republican Women, Federated Women's Club, Commissioner on Education Commission of the States. Phi Kappa Phi, Omicron Nu honoraries. Lutheran. Fifth term.



**EVANS, Cooper, Grundy Center**  
**District 38**  
 Republican

Born May 26, 1924, in Cedar Rapids, son of Thomas E. and Ora Evans. Married Jean Ruppelt, 1948. Two children. B.S. and M.S., Iowa State University. Graduate of Oak Ridge School of Reactor Technology and U.S. Army Command and General Staff College. Studied at University of St. Andrews, Scotland. Farmer and farm manager. Served 19 years in U.S. Army. Served as director, Hawkeye Institute of Technology, commissioner of Grundy County Memorial Hospital, assistant commissioner Grundy County Soil Conservation District, Grundy county engineer, chairman Grundy County board of Tax Review, president Grundy Center Development Corporation. Former member Republican State Central Committee and Republican National Finance Committee. Third term.

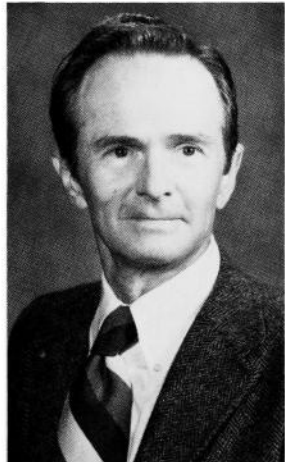



**GETTINGS, Don E., Ottumwa  
District 90  
Democrat**

Born in Wapello County, Nov. 21, 1923, son of Thomas and Sabina Gettings. Attended grade school and graduated from Ottumwa High School, 1942. Married Beverly Gustavison in 1947. Two children; a son, Greg and a daughter, Melinda. Employee of John Deere for 33 years as a Machine Repairman. National delegate to the Democrat convention in New York City, 1976. Member of Board of Directors of John Deere Credit Union, Local 74, U. A. W., Eagles Lodge #114, St. Patrick's Catholic Church. Second term.



**GROTH, Richard Lee, Albert City  
District 6  
Democrat**

Born in Storm Lake March 18, 1946, son of Chris and Florence Groth. Attended Newell-Providence elementary school. Graduated from Alta Community high school 1964. B.A. in American Government from Iowa State 1968. M.A. in guidance and counseling from University of Northern Iowa 1971. Educator and counselor since 1968. Married Susan Wilson of Sac City in 1965. Daughter Kristine, son Randy. Member Evangelical Free Church, Iowa State Education Association, Iowa Personnel and Guidance Assn., Farm Bureau and Albert City Lions Club. First term.

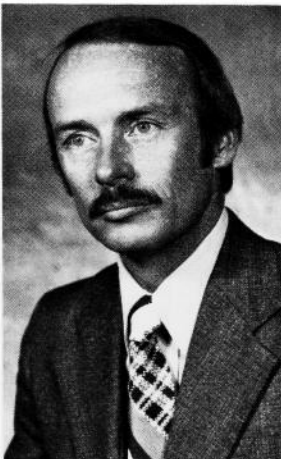

**HALL, Hurley W., Marion  
District 29  
Democrat**

Born July 4, 1935 in Oxford Junction, son of Harold and Norma Hall. Graduated from Oxford Junction High School 1952. Two years in United States Army and two years in Iowa National Guard. Engineer for Northwestern Bell Telephone Company where employed for 24 years. Marion City Councilman 8 years. Married Madelyne Celandia of Ottumwa 1958. Children: Todd, Tracy, Trisha. Member of Saint Joseph's Catholic Church of Marion and Marion Democratic Club. Past member of Communication Workers of America (Local 7101) and past Chairman Marion Planning and Zoning Commission. First term.

**HALVORSON, Rod, Fort Dodge**  
**District 46**  
 Democrat

Born in Appleton, Minnesota, Dec. 23, 1949, son of Hjalmer and Leona Halvorson. Graduated Appleton high school 1967. Public Administration intern at the University of Minnesota, 1970. B.A. in Business Administration at Moorhead State University, 1971. Graduate studies in Community and Regional Planning at North Dakota State University, 1972. Fort Dodge Realtor and former District Manager for Congressman Berkley Bedell. Campaign organizer for Bedell, 1972-78. Executive Director Pipestone Chamber of Commerce, 1973. Member of the Iowa Democratic State Central Committee, 6th Congressional District. Member of the United Church of Christ, Kiwanis, Elks and Sons of Norway. First term.

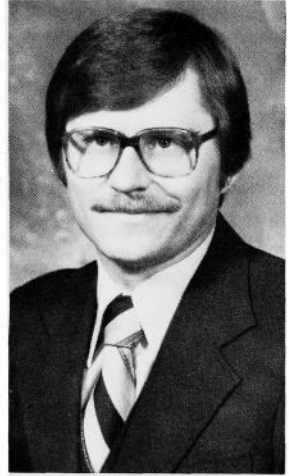

**HALVORSON, Roger A, Monona**  
**District 17**  
 Republican

Born at Waterville, Iowa on Feb. 12, 1934, son of Victory and Ruby Halvorson. Attended Waterville High School, graduating in 1951. BS Degree at Upper Iowa University in 1955. Taught at Luana High School 1955-56; Insurance and Real Estate sales. Married Connie Rohde, 1955. Four children: Tracey, Rogeta, Jay and Lisa. Elected Majority Floor Leader 68th General Assembly. Third term.



**HANSEN, Ingwer L., Hartley**  
**District 3**  
 Republican

Born Aug. 8, 1912 in Hartley. Graduated Hartley High School, 1930. Retired from U.S. Postal Service 1972. Secretary Hartley Chamber of Commerce 1940-1972. Married Patricia Greenlee, 1939. One son, two daughters. Served in Army, World War II. Past Post and District Commander American Legion. Served as President and Director of Hartley Community Memorial Hospital 1958-1976. Served 11 years as president of O'Brien County Board of Education. Director of Handicap Village Sheldon. Member: Commission on Aging, United Church of Christ, American Legion, Masonic Orders, Order of the Eastern Star, Shrine, Farm Bureau, IRLCA. Assistant Majority Floor Leader. Fourth term.

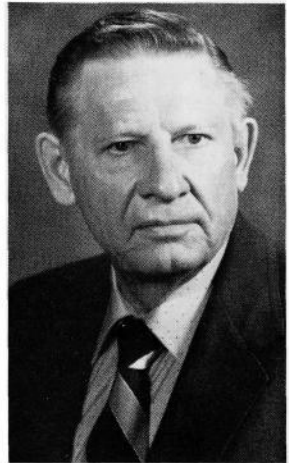

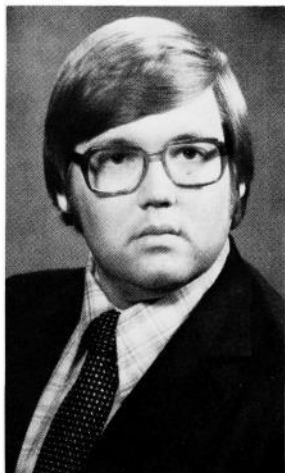

**HANSON, Darrell R., Manchester**  
**District 18**  
 Republican

Born in Astoria, Oregon Aug. 8, 1954, son of Robert and DeLauris Hanson. Graduated from Central Community High School of Elkader, 1972. Attended University of Kansas, 1972-73. B.G.S. University of Iowa, 1976. Alternate Delegate, 1976 Republican National Convention. Research Analyst, Senate Minority Caucus staff, 1977. District Representative for Lutheran Brotherhood, 1978. Single. Member First Lutheran Church, Izaak Walton League, Manchester Jaycees, Delaware County Farm Bureau, Society for the Preservation of Bluegrass Music of America. First term.



**HARBOR, William H., Henderson**  
**District 97**  
 Republican

Born in Henderson Oct. 28, 1920, son of Ora L. and Pearl Harbor. Graduated from high school in 1938. B.A. University of Iowa, 1943. Owner-operator of grain elevator. In World War II as Naval Lieutenant three years. Henderson city councilman 1950-54, 1964-66. Henderson City Mayor 1976. State Representative 1955-57, 1967-73, 1977-. State Senator 1957-61. Iowa House Speaker 1969-73. Iowa House Speaker Pro-Tempore 1979-. Iowa House Chief Clerk 1973-74. State Heart Fund Chairman 1976-77. Board member, National Gasohol Commission. Board member, Big Brothers-Big Sisters, Des Moines. Member: United Methodist Church, American Legion, Elks, Farm Bureau, Masons, and Henderson Fire Department. Eighth term.

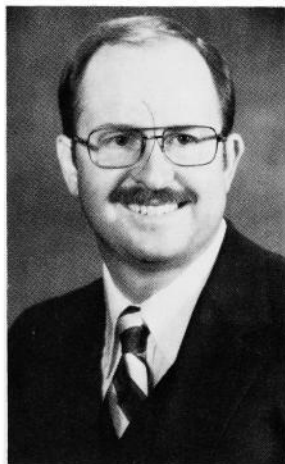

**HIBBS, Dale W., Iowa City**  
**District 74**  
 Republican

Born in Omaha, Nebraska May 31, 1940. Son of Walt and Betty Hibbs. Graduated from Washington High School, Cedar Rapids. B.A. University of Nebraska 1962. M.A. University of Northern Iowa 1970. Additional hours University of Iowa. Teacher and businessman since 1962. Teaching at City High School, Iowa City. Taught at Rochester, Minnesota; Newton, Iowa; Waterloo, Iowa; and Iowa Central Community College, Fort Dodge. In business, Audio Visual Educational Systems and National Association of Manufacturers. Married Kristin Lucas of Winterset, Iowa 1969. Competitive weightlifter. First term.

**HINKHOUSE, Herbert C., West Branch**  
**District 24**  
 Democrat

Born May 11, 1917 in West Liberty, son of Fred W. and Clara L. Hinkhouse. Graduated Springdale High School, 1935. Attended Iowa State University. Married Doris L. Guthrie, 1941. Four sons, one daughter. Member of West Branch Friends Church. Director of West Branch State Bank. Member: Cedar County Farm Bureau, Cedar County Cattleman's Association, Iowa Master Farmers Club, West Branch Chamber of Commerce, Chauncey Butler Post American Legion. Served in World War II. Third term.

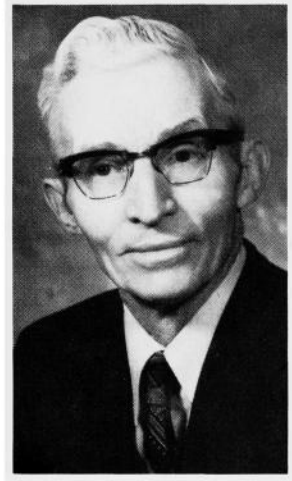

**HOFFMANN, Betty A., Muscatine**  
**District 75**  
 Republican

Born in Wanatah, Ind., Dec. 1, 1921, daughter of LeRoy and Mary Black. Graduated Wanatah High School, Indiana State University. Taught school in Indiana. Married the late Kenneth S. Hoffmann, 1946. Two sons, one daughter. Member Wesley United Methodist Church, Phoenix Federated Club, Iowa Women's Political Caucus, Farm Bureau, League of Women Voters. Second term.



**HOLT, Lee W., Spencer**  
**District 4**  
 Republican

Born in La Salle County, Illinois, Aug. 30, 1909, son of Peter and Anna Holt. Graduated from Ottosen High School 1927. Graduated from American Institute of Business in Des Moines 1936. Member Iowa Drivers License Division and Iowa Highway Patrol 1937-46. Automobile Business since 1946. Married Dorothy Van Buskirk of Ottosen 1937. Two daughters and one son. Time Magazine Quality Dealer Award for Iowa 1972. Spencer Citizen of the Year 1977. Northwood Institute Award 1978. Member First English Lutheran Church, Spencer Rotary, Spencer Chamber of Commerce, Spencer Industries Foundation, Iowa Automobile Dealers Association, Fellows of Augustana College, Board Chairman St. Luke Lutheran Home. First term.

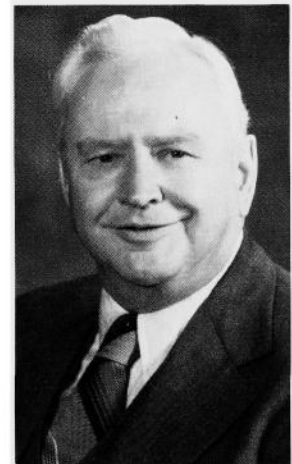



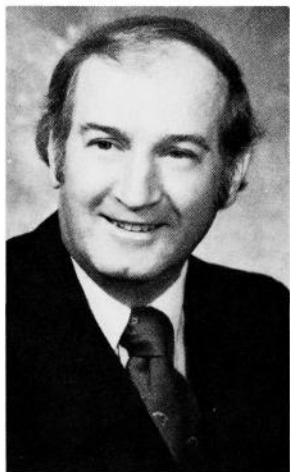

**HORN, Wally E., Cedar Rapids  
District 28  
Democrat**

Born Nov. 28, 1933 in Bloomfield, son of Lyle and LaRetta Horn. Graduated Bloomfield High School 1952. B.S., Northeastern Missouri State Teachers College 1958, M.A., 1962. Graduate work Texas A & M, University of Iowa. Teacher and coach Jefferson Senior High. Married Beverly Morse, Bloomfield, 1956. Children: Julie, Gregory. In U.S. Army 1953-1955. Member Methodist Church. Past president Kiwanis and Cedar Rapids Education Association, on Cedar Rapids Kids League Baseball Board, past board member Linn County Historical and Museum Association. Legion member, former member Democratic State Finance Committee, former Linn County Democratic Central committeeman. Fourth term.



**HOWELL, Rollin K., Marble Rock  
District 13  
Democrat**

Born March 24, 1929 at Rockford, son of Floyd K. and Ella M. Howell. Graduated Mason City High School 1947. Married Joyce E. Stiles, 1950. Children, Barbara J., Steven K., and David M. Served in Army Corps of Engineers during Korean Conflict, 17 months overseas. Self-employed farmer since 1954. Served as precinct-committeeman and county chairman, 4-H leader 10 years. Member American Legion, S.A.R., Floyd Co. and National Historical Societies, Common Cause. Methodist. Fourth term.

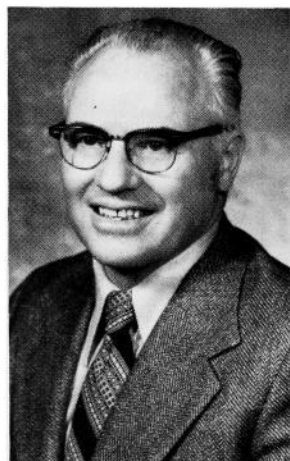

**HULLINGER, Arlo, Leon  
District 94  
Democrat**

Born Aug. 29, 1921, Leon, son of Earl and Cecile Hullinger. Attended rural schools in Decatur County, graduating from Leon High School in 1939. Attended Iowa State University one year. Entered farming in 1941, presently owns a 575-acre farm in Decatur County and maintains a herd of registered Angus cattle. Married Betty Sage in 1941. Two sons and three daughters. Member of National Farmers Union, Farm Bureau, Lions Club. Active in the First Baptist Church, Leon. Fifth term.

**HUMMEL, Perry Kyle, Vinton**  
**District 31**  
 Republican

Born July 23, 1935 Woodbury County, Iowa, son of Perry J. and Mary Paisley Hummel. Graduate Vinton High School 1953, U.S. Army 1953-55. Married Shirley R. Schrenk 1955, 6 children. Construction business in Vinton, Real Estate broker since 1974, associate member Society of Real Estate appraisers. Past president Iowa Land Improvement Contractors Assoc., served as legislative chairman of the National Assoc., past president Vinton Jaycees, past chairman Benton County Republicans, Elder Presbyterian Church, Vinton Development Corp., Masonic Lodge, Lions Club, American Legion, Farm Bureau, Chamber of Commerce. First term.

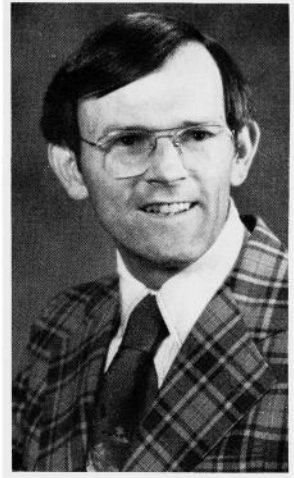

**HUSAK, Emil J., Toledo**  
**District 71**  
 Democrat

Born Sept. 18, 1930, in Toledo, son of William and Mary Husak. Educated in Tama County Schools. Married Dorothy Uhlenberg, 1955. Children: Michael, Dennis, Janice, Laurie. Livestock and grain farmer. United States Army during Korean conflict 1952-1954. Former president Tama County Democrat Club. Past American Legion 3rd district, county and post adjutant. County vice commander and local post commander. Member of Tama County Democratic Club, Eagles, Kiwanis, American Legion, 40-8, K.D. Lodge, St. Patrick's Catholic Church. Presently serving as Ranking Member of Human Resources Budget Subcommittee. Fifth term.

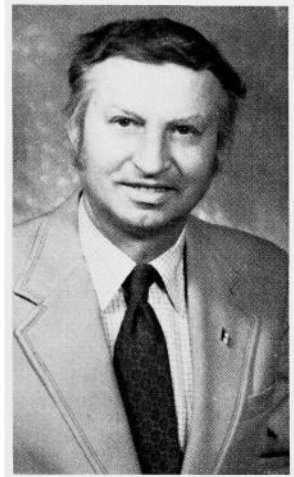

**JAY, Danial J., Moulton**  
**District 93**  
 Democrat

Born in Centerville May 13, 1954, son of Elvin and Ferne Jay. Graduated valedictorian from Moulton-Udell Community School 1972. B.A. degree Drake University 1975, magna cum laude. Estimated graduation from Drake Law School May 1979. Experience as a junior high instructor, construction worker, and farmer. Member Moulton United Methodist Church and Phi Beta Kappa. Active in 4-H and FFA as a youth, receiving FFA Iowa Farmer degree 1972. Single. First term.

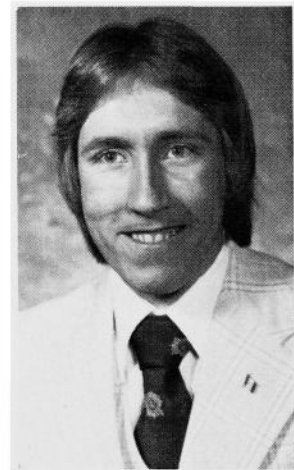

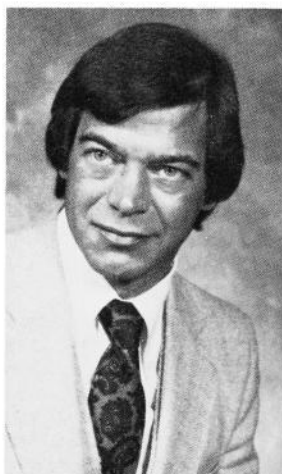

**JESSE, Norman G., Des Moines**  
**District 62**  
 Democrat

Born November 9, 1937, in Des Moines, son of James and Helen G. Jesse. Graduated Des Moines Technical High, 1956. B.S., Iowa State University, 1961, L.L.B., Drake University Law School, 1964. Single. Member: American Bar Association, Iowa Civil Liberties Union, Polk County Mental Health Center Board. Partner in law firm of Jesse, Willits, Hibbard and Mayer. Former assistant director of the Des Moines Pre-Trial Release Project. Sixth term.

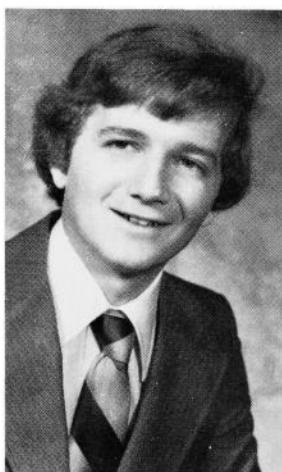

**JOCHUM, Thomas J., Dubuque**  
**District 19**  
 Democrat

Born in Dubuque, Dec. 25, 1951. Graduated from Wahler High School and attended Loras College. Production worker at Deere and Company. Member of United Auto Workers. Honorary member of Anamosa Reformatory Black Culture Organization. Named to 1975 Volume of Outstanding Young Men of America. Delegate to the National Conference of Catholic Bishops. Member of Sacred Heart Parish. Wife, Mary Pam, Daughter, Sarah. Third term.

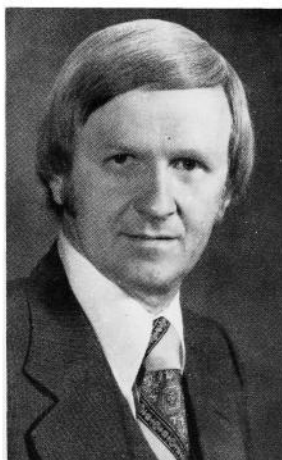

**JOHNSON, James (Jim) Elma**  
**District 14**  
 Republican

Born in Jerico, Jan. 21, 1939, son of Alvie and Gertrude Johnson. Graduated Elma High School 1958, attended North Iowa Area Comm. College in Mason City. Graduated University of Northern Iowa, Cedar Falls, in 1972. In grocery business since 1973. Married Evelyn Booper in 1961, 2 sons, Steven and Mikel. Served in the USAF four years, 1961-65. Chairman of St. Peters Lutheran Church in Elma. Member of American Legion, Howard Co. Farm Bureau, Sportsmans Club in Elma. First term.

**JOHNSON, Robert M.L., Cedar Rapids**  
**District 26**  
 Republican

Born Jan. 6, 1921, Des Moines, son of Max L. and Nell Johnson. Educated, Cedar Rapids schools; Coe College, 3 years. Married Edna Mae Haldy, Cedar Rapids, 1941. One son, one daughter. Marketing manager, Videa, Ltd.; partner, Modern Marketing and Management; real estate salesman; Trustee, AEIT. Former Cedar Rapids Safety Commissioner and Mayor; City Manager, Marion, Ia.; WMT Stations legislative reporter; Waterloo Courier reporter. Member: Kenwood Presbyterian Church; Shrine. Recipient of Distinguished Service Award (Sales Executive Club); DeMolay Legion of Honor; Upper Case Award; Optimist Recognition Award; Boss of Year, ABWA; past president, UCS. Past chairman, Large Cities group, Iowa League of Municipalities; Governor's Commission, State and Local Government. Author of articles on government. World War II infantry officer. First term.



**JOHNSON, Warren, Sloan**  
**District 52**  
 Republican

Born Huron, South Dakota June 11, 1922, son of Warren and Ruth Johnson. Graduated Sioux City Central High School. Attended Grinnel and Morningside colleges. Farmer since 1951. Married Mariellen Rifenbark of Sioux City 1947. Three sons and two daughters. In World War II army three years. Member United Congregational Church, past moderator and deacon. Served as president of Sioux City Jaycees, Woodbury County Farm Bureau, Woodbury Extension Council, Pork Producers; and secretary Iowa Pork Producers. Member State Extension Advisory Council. President Sloan Consolidated, Westwood Community, and Woodbury County Schools. Present chairman AEA 12. First term.

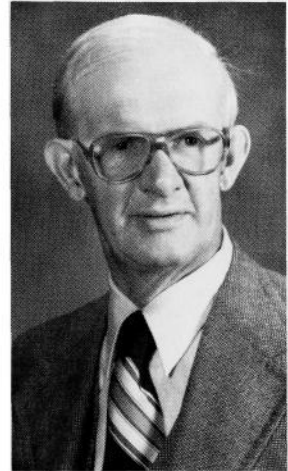

**KIRKENSLAGER, Larry K., Burlington**  
**District 84**  
 Republican

Born in Burlington, Iowa on Aug. 6, 1944, son of Troxel E. and Lela. Graduated from Stronghurst High School in Illinois, has 2 years junior college at Southeastern Community College. Electrician for 13 years with Local #735. Married Theresa Koett of Burlington in 1966. Two daughters Kristi 11, Julie 9. Served in U.S. Navy for 3 years. Member of St. John Catholic Church, Elks Lodge, Eagles Club, and the American Legion.

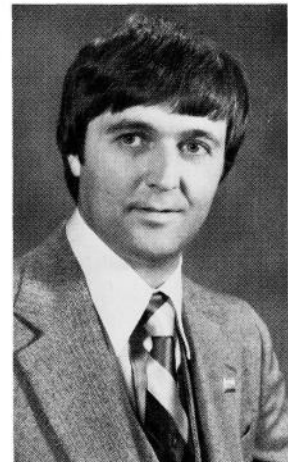

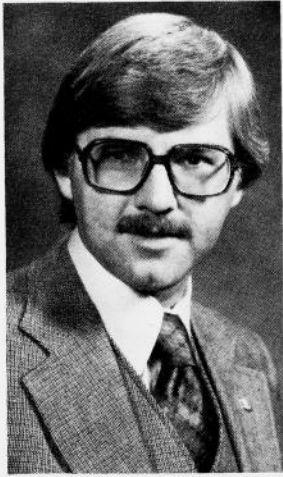

**KREWSON, Lyle R., Urbandale**  
**District 59**  
**Republican**

Born in Delta Oct. 27, 1943, son of Kermit and Lucille Krewson. Graduated Van Horne High school, 1961. B.A. University of Iowa 1967. Worked in politics since 1968. One son. Member of U.S. Army Reserves since 1968. Received George Washington Honor Medal Award, Freedoms Foundation 1972. Member: United Methodist Church, Urbandale Jaycees, Urbandale Lions, Des Moines Art Center, American Civil Liberties Union, Ripon Society, and Academy of Political Science. Second term.

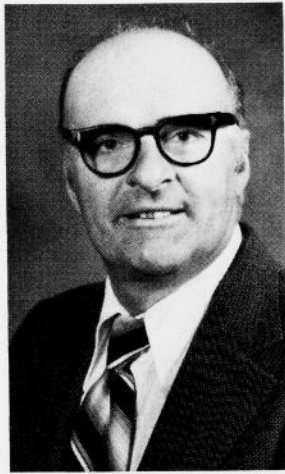

**LAGESCHULTE, Ray A., Waverly**  
**District 37**  
**Republican**

Born Aug. 2, 1922, in Bremer County, son of Frank and Sarah Lageschulte. Graduated Waverly High School, 1941. Married Virginia Koefoed, 1945. Children: Donna, Cordell, David, Teri George. Life-long Bremer County farmer. Member Methodist Church, member Waverly Chamber of Commerce, past-president and voting delegate of Farm Bureau, former Board member of Bremer Co-op Creamery, Bremer Fair Board and the Bremer County Board of Adjustment. Third term.



**LARSEN, Sonja L., Ottumwa**  
**District 89**  
**Republican**

Born in Elk Horn, Feb. 1, 1941, daughter of Einar and Marie Leistad. Attended Elk Horn-Kimballton Community schools, graduated in 1959. Married Richard Larsen of Elk Horn, have 2 sons and 1 daughter. A Realtor, serves as Vice President of the Ottumwa Board of Realtors. Member of First Lutheran Church, Ottumwa Area Chamber of Commerce, Ottumwa Area Development Corporation, League of Women Voters, Iowa Junior Miss Development Corporation. First term.

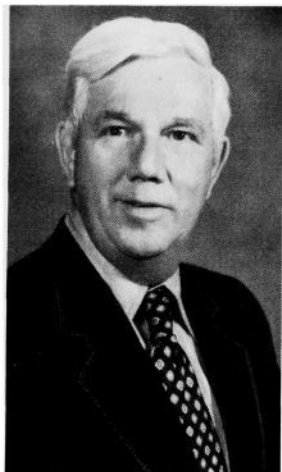

**LIND, Thomas A., Waterloo/Hudson  
District 33  
Republican**

Born in Burlington June 29, 1918, son of John A. and Amanda A. Lind. Graduated Burlington high school 1936. University of Iowa B.A. 1940, M.A. 1947. Teacher/coach/administrator public and non-public schools Waterloo since 1947. Director Lind Bros. Motors Ltd. and salesman. Married Barbara Jean Schupp of Burlington 1944. Five sons and one daughter. In army WW II 3 years. Overseas European theater 2-1/2 years. Past Vice president Board of Directors Waterloo Community Schools. Member Board of Directors AEA 7, past officer and board member Iowa high school athletic directors. Past officer and board member Blackhawk officials association, Holy Name Society and Big Five Athletic Conference. Member St. Joseph Catholic Church. Life-time teachers certificate. Second term.



**LLOYD-JONES, Jean Hall, Iowa City  
District 73  
Democrat**

Born in Washington, D. C., Oct. 14, 1929, daughter of Lucille Thurston and John Emerson Hall. Attended public schools in Carrizozo and Albuquerque, New Mexico. B.S. Northwestern University 1951. M.A. University of Iowa 1971. Married Richard Lloyd-Jones 1951. One daughter and three sons. President, League of Women Voters of Iowa, 1971-1975; Member, Iowa 2000 state planning committee, 1972-1974; Chair, Iowa Committee for International Women's Year, 1977; Member, Governor's task force on Governmental Ethics, 1977. Member, Trinity Episcopal Church, Business and Professional Women, Civil Liberties Union, Common Cause, League of Women Voters, National Organization for Women, The Nature Conservancy, United Nations Association, Women's Equity Action League, and Women's Political Caucus. First term.



**LONERGAN, Joyce, Boone  
District 44  
Democrat**

Born March 5, 1934, near Belle Plaine in Benton County, daughter of Robert and Fannie Duda Jacobi. Graduated, Boone High School, 1952. Attended Boone Junior College. Widow of Paul Lonergan. Two sons and two daughters. Member Sacred Heart Catholic Church and Altar Society. Served two years as international affairs chairman of Sioux City Diocese Council of Catholic Women; Past president of Boone County Church Women United; Past president of Home-School Association. Served two terms as secretary for Boone County, Democratic Central Committee; winner of 1977 Soroptimists "Women Helping Women" award; Farm Bureau; Boone County Historical Society. Third Term.

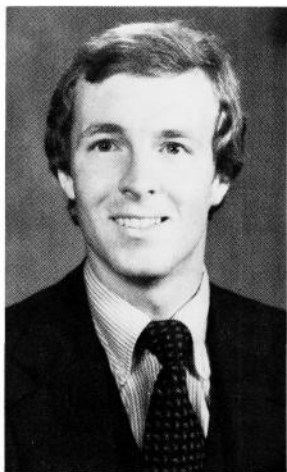

**LORENZEN, James A., Davenport**  
**District 79**  
 Republican

Born in Davenport April 14, 1954, son of George and Marilyn Lorenzen. Attended McKinley Grade School and Sudlow Junior High School. Graduated from Davenport Central High School 1972. B.A. Colorado College 1976. Graduate work M.B.A. University of Iowa 1976-. Sales representative for Dohrn Transfer Co. Member Trinity Cathedral Church, Quad City Traffic and Transportation Club, Moline Toastmasters. First term.

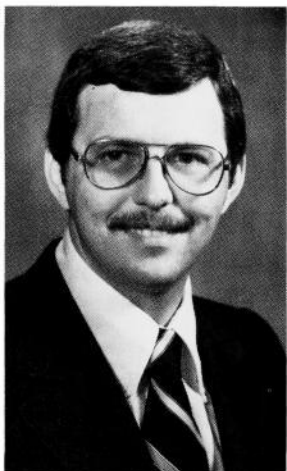

**LURA, Mick R., Marshalltown**  
**District 39**  
 Republican

Born in Eldora Aug. 24, 1948, son of Geahard R. and Opal M. (Lura) Herbert. Graduated from Marshalltown High School 1966. B.S. Accounting CUM LAUDE Columbus College, Columbus, Georgia. Positions include Accountant, Auditor and Computer Systems Designer. Married Susan Revell of Grinnell 1967. One son, Jason (7) and one daughter, Jessica (15 mo.). Served 4 years in U.S. Army, including tour of duty in Viet Nam. Kiwanis Club member; Instructor Adult Education Program; Member American Legion; Member Hope United Methodist Church and served as financial secretary. Republican precinct committeeman 4 years, Financial Chairman Marshall County Republican Party 1977-78. First term.



**MAULSBY, Ruhl, Rockwell City**  
**District 47**  
 Republican

Born in Rockwell City Oct. 18, 1923, son of Irvin and Eva Maulsby. Attended Garfield Township Grade Schools. Graduated from Rockwell City High School in 1940. Married Mary Ellen Bawden in 1944. Two sons and two daughters, all married. Owner-operator of livestock farm since 1948. Member of United Methodist Church. District Director of Iowa Property Taxpayers Assoc., member of Calhoun County Property Taxpayers Assoc., Calhoun County Wage Compensation Board, Calhoun County Farm Bureau, Calhoun County Cattleman's Assoc., Calhoun County Soybean Assoc., County Pork Producers. Past member of Rockwell City Community School Board and Rockwell City Exposition Board.

**McKEAN, Andy, Morley**  
**District 23**  
 Republican

Born June 23, 1949, son of Lloyd and Elly Mayer McKean. Educated in the public schools of the Town of Greenburgh, New York. B.S. State University of New York at Oneonta 1971. M.C.P. University of Rhode Island 1974. J.D. University of Iowa 1977. Instructor of "Law and Legislation" at the University of Iowa since 1977. Square dance caller with the Scotch Grove Pioneers. Member Morley Faith United Methodist Church, Morley Library Board, Jones County Farm Bureau, Jones County Historical Society, and Knights of Pythias. First term.



**MENKE, Lester D., Calumet**  
**District 5**  
 Republican

Born Dec. 16, 1918 in O'Brien County, son of Ernest and Clara Menke. Graduated Calumet High School, 1936; B.A. Morningside College 1940. One year law school University of Iowa. Married Kathlyn Kolp, 1941. Children: David, Daniel, Timothy, Anne, Sarah. Farmed 31 years near Calumet; farm owner, insurance agency. Member: United Church of Christ, Masonic Lodge. Served on public school boards more than 20 years. Former member: Board of Directors Iowa Association of School Boards, State Board of Public Instruction, president two years. Former director National Association State Boards of Education. Served on Iowa Educational Radio and Television Facilities Board. Currently serving Board of Directors Morningside College. Fourth term.

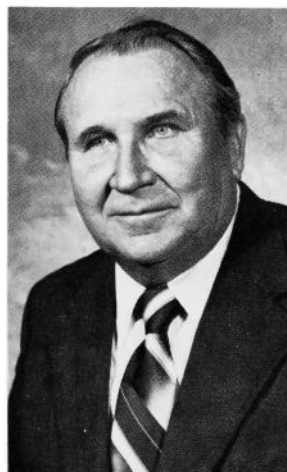

**MILLEN, Floyd H., Farmington**  
**Speaker of the House**  
**District 87**  
 Republican

Born May 17, 1919, Watertown, South Dakota, son of H. E. and Pearl Millen. Married Betty Coffin, 1942; three sons, James, Robert and David. Attended Iowa State University and Nevada School of Mines. Military engineer officer, World War II. Retired owner of Valley Limestone and Gravel, Farmington. Past president, past director Farmington Independent School District 13 years. Member Society of American Military Engineers, Shrine, Consistory, Elks, American Legion, V.F.W., Izaak Walton. Director, State Legislative Leaders Foundation. Member National Conference of State Legislatures; member NCSL Steering Committee. Served nine terms General Assemblies. House majority leader, 62nd General Assembly; Speaker Pro Tempore, 63rd and 64th General Assemblies; House minority leader, 66th, 67th and 67th extra General Assemblies. Speaker of the House, 68th General Assembly.





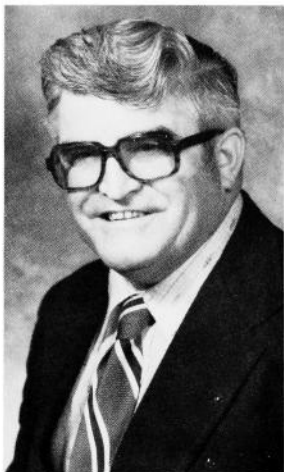

**MILLER, Kenneth D., Independence**  
**District 32**  
 Democrat

Born Dec. 31, 1925 in Oelwein, son of Lawrence and Margaret Miller. Attended Oelwein Schools, A.F.I. School in Engineering, F.M.F. Automotive Stockman's School, four years Farm Science and Management School. Former owner-operator of retail milk and dairy products route for 17 years. Presently, owner of mobile home court. Married Shirley Gates, 1947. three sons: Larry, Allen, Joel. In World War II, Marine Corps, Pacific Theater. Member of V.F.W., American Legion, Buchanan County Wild Life. Served as township school director, 4-H leader, D.H.I.A. supervisor, township A.S.C. chairman, chairman of Buchanan County Democratic Central Committee. Fourth term.



**MULLINS, Sue B., Corwith**  
**District 7**  
 Republican

Born in Denver, Colo., June 18, 1936, daughter of Laurence C. and Helen M. Blunt. Graduated from Evanston Township High School, Evanston, Ill. B.S. Iowa State University, 1967. Married James A. Mullins 1956. Two sons and one daughter. Free lance writer, farm publications. State Planning Committee, Iowa 2000 Phase II; State Advisory Council, Community Betterment and Continuing Education; Dean's Advisory Council, ISU College of Agriculture; State Study Committee "Politics of Food", American Association of University Women. Member United Methodist Church, Kossuth County Farm Bureau, Girl Scouts of America. First term.



**NORLAND, Lowell E., Kensett**  
**District 12**  
 Democrat

Born Aug. 14, 1931, in Mason City, son of Norman and Aletta Norland. Graduated from Kensett High School, 1949. Attended University of Northern Iowa 1949-1951. Farmer since 1951. Part-time tax consultant 1962-1972. Married Donna Kingland, 1951. Three sons, one daughter. Charter member Worth County Extension Council; past president Kensett Lions Club; former chairman Worth County Democrats; former treasurer Worth County Democrats; Member of Elk Creek Lutheran Church. Father was member of the Iowa House during 1940's. Chairman, Ways and Means Committee, 66th and 67th General Assembly. Fourth term.

**O'KANE, Jim, Sioux City**  
**District 50**  
 Democrat

Born Sept. 28, 1951 in Sioux City, Iowa. Graduated Heelan High School 1969. Graduated Briar Cliff College 1976. Married Linda Kay Whitmer, 1974. First term.

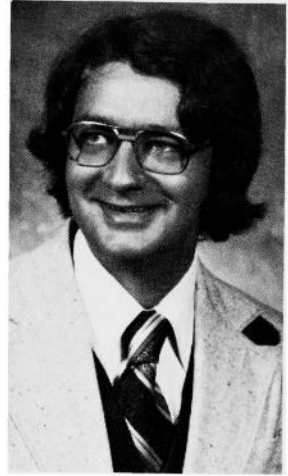

**OXLEY, Myron B., Marion**  
**District 30**  
 Democrat

Myron (Mike) Oxley, 56, of Marion, a livestock and grain farmer. Born in Marion and a graduate of Marion High School. Member of A.F. & A.M. Lodge No. 6 and R.A.M. No. 10 and three co-operatives. Democratic Committeeman for Marion Township for 18 years. Served in the Sixty-first General Assembly. Methodist. Wife, Jean; one daughter, one son. Third term.

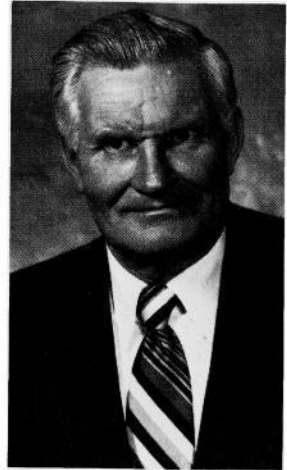

**PATCHETT, John E., North Liberty**  
**District 25**  
 Democrat

Born April 12, 1949, in Danville, Ill., son of Roy and Lorrea Patchett. Graduated Muscatine High School, 1967, attended Eastern Iowa Community College, 1967-69, B.A., University of Iowa 1972, attending University of Iowa College of Law. Married Michele Wray, 1978. Son; Robert. Served on State Executive Board of Iowa Young Democrats 1966-69, Chairman Iowa Young Democrats for Robert Kennedy 1968, William Gannon for Governor staff 1970. Broadcast journalist 1967-71. Protestant. Member: University of Iowa Alumni Association, Phi Delta Phi legal fraternity, Iowa Women's Political Caucus, North Liberty Optimist Club, Johnson County "I" Club. Iowa Commissioner to Education Commission of the States. Fourth term.

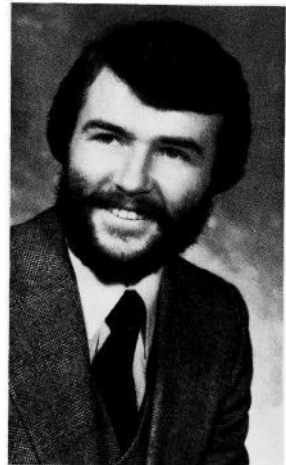



**PAVICH, Emil S., Council Bluffs  
District 99  
Democrat**

Born July 30, 1931 in Council Bluffs. Son of Guy and Josephine (Pavelich) Pavich. Graduated from Thomas Jefferson High School 1949. U.S. Army, 1952-1954. Employee of Kellogg Company. Member of Grain Millers Local-50, Central-Labor Union, Southside Neighborhood Organization, Pottawattamie County Democratic Chairman 1966-1974. Member of County Democratic Committee. American Political, Items Collectors, Pottawattamie County and State Historical Societies. Catholic. Third term.

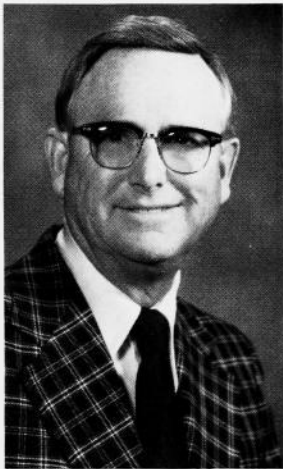

**PELETT, Wendell C., Atlantic  
District 95  
Republican**

Born March 15, 1917, in Cass County. Graduated Atlantic High school. Attended Iowa State University. Past member Atlantic Community School Board. Served Atlantic Methodist Church Board. Iowa Master Farmer 1961. Member Lions Club. Was district governor Lions International. Served five years as trustee Iowa Lions Sight Conservation Foundation. Was member of State Advisory Extension Council. Outstanding Iowa State University Alumni for Cass County 1967. Past district commissioner Cass County Soil Conservation. Past director Iowa Association of Soil Conservation District Commissioners. Member State Soil Conservation Committee eight years. Married Haleen Judd. One daughter, one son. Fifth term.

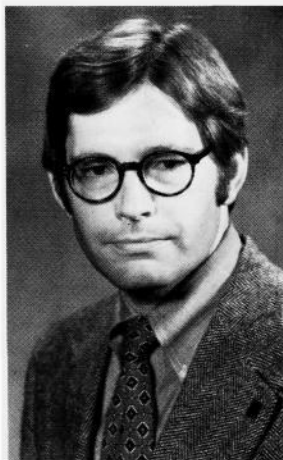

**PELTON, John, Clinton  
District 77  
Republican**

Born in Clinton June 16, 1946, son of Charles H. and Rosanna Pelton. Graduated Clinton High School, 1964. B.A. University of Iowa, 1968. J.D. University of Iowa, 1973. Practicing attorney in Clinton. Student Body President, University of Iowa 1967-68. United States Army 1969-71. Park Ranger, Yellowstone National Park. Member: First Presbyterian Church, Izaak Walton League, Clinton County Farm Bureau, Clinton County and Iowa State Bar Associations, Audubon Society, World Wildlife Fund, Ducks Unlimited. Second term.

**PERKINS, Carroll T., Jefferson**  
**District 55**  
 Democrat

Born Sept. 13, 1926 near Jefferson, son of Elver and Anna Lynch Perkins. Graduated Jefferson High School, 1942. Served in U.S. Navy in World War II. Received B.S., University of Missouri, 1948. Married Eileen Claussen, 1949. Children: David, Dan, Tim, Mary Ellen, Jane. Self-employed in grain and livestock production since 1948. Former President of Greene County Historical Society. Member: American Legion, Elks, Greene County Farm Bureau, Farmers Union, St. Joseph's Catholic Church. Served two terms on Jefferson Community School Board of Education. Former director of Central Iowa Farm Business Association, and CYO youth advisor. Third term.

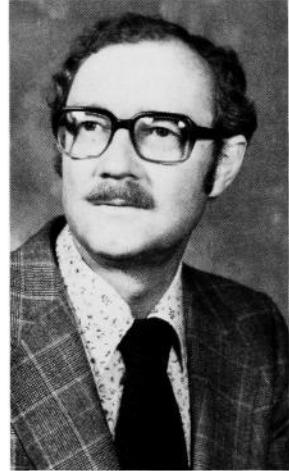

**POFFENBERGER, Virginia J., Perry**  
**District 57**  
 Republican

Born in Perry, Nov. 12, 1934, daughter of Charles and Loraine Joy. Graduated from Perry High School 1953; Iowa State University, B.S. 1957; Drake University Law School, J.D., 1978. Married Richard Poffenberger in 1957. Children Elizabeth, Thomas and James. Currently a lawyer in private practice. Member of Methodist Church, American, Iowa and Dallas Co. Bar Associations. P.E.O., Business and Professional Women, Dallas County Women's Political Caucus, Director of West Central Mental Health Center. Past member of State Extension Advisory Committee, Governor's Committee to review out-dated sections of Iowa Code and recommend revisions, Past President of Perry Day Care, Inc. First term.



**POPE, Lawrence E., Des Moines**  
**District 65**  
 Republican

Born in Rockford, Illinois Feb. 29, 1940, son of James and Lorraine Pope. Graduated from Roosevelt High School in Des Moines, Iowa. B.A. Drake University 1967. J.D. Drake University Law School 1967. L.L.M. New York University Law School 1969. Professor of Law at Drake University Law School since 1973 teaching Constitutional Law, Administrative Law and Labor Law. Of Counsel to Law Firm of Belin, Harris, Helmick and Lovrien since 1974. Married Dianne Mahlock of Onawa in 1965.

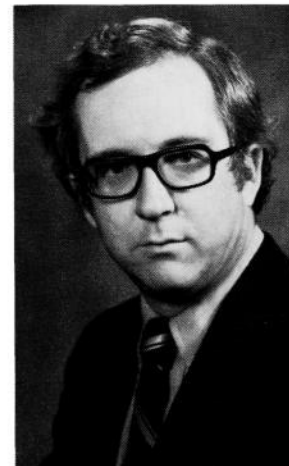



**RAPP, Stephen J., Waterloo**  
**District 34**  
 Democrat

Born in Waterloo Jan. 26, 1949, son of S. John and Beverly Rapp. Attended Cedar Falls Public Schools. Graduated from Cedar Falls High School 1967. B.A. (cum laude) Harvard College 1971. Attended Columbia Law School 1971-72. J.D. (with honors) Drake Law School, 1973. Member, Order of the Coif. State Representative 1972-74. Democratic Nominee, U.S. House of Representatives, 3rd District, 1974 and 1976. Counsel to Majority Caucus, Iowa House, 1975. Chairman, Citizens' Committee on Tax Reform 1975-76. Member, Iowa Compensation Commission, 1976-78. Staff Director and Counsel, U.S. Senate Juvenile Delinquency Subcommittee 1977-78. Of Counsel, Gottschalk & Gilliam, Attorneys. Methodist. Second term.

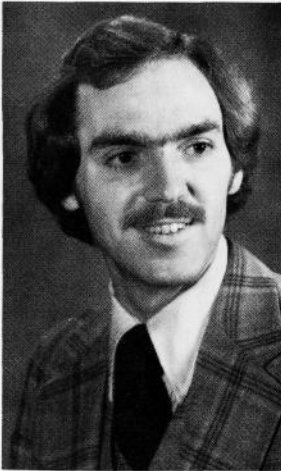

**RITSEMA, Douglas J., Orange City**  
**District 2**  
 Republican

Born in Holland, Michigan Dec. 28, 1952. Son of Herbert and Jeanne Ritsema. Graduated from Maurice-Orange City High School 1971. B.A. in mathematics, magna cum laude, Northwestern College 1975. J.D. With Distinction, University of Iowa 1978. Past President of Sigma Tau. In **Who's Who in American Colleges and Universities**. Member Reformed Church in America. House Intern 1977. First term.



**SCHNEKLOTH, Hugo A., Eldridge**  
**District 78**  
 Republican

Born at Eldridge April 24, 1923, son of Hugo W. and Sophia Schnekloth. Graduated Davenport High School, 1940. Farmer, senior partner Sunny View Farms. Married Mildred Blunk, 1947. Children: John and Doris. Public Member of Eminent Domain Study Committee of Iowa State Legislature 1969-70. Member: St. Paul Lutheran Church, Kiwanis, Grange, Farm Bureau, Iowa Cattlemen's Association. Director of Central Scott Telephone Company. Former 4-H Leader, Township Clerk, President and Voting Delegate Scott County Farm Bureau, Chairman IFBF Beef Advisory Committee, Represented Iowa on AFBF Beef Cattle Committee. Second term.

**SCHROEDER, Laverne, McClelland****District 98**

Republican

Born April 14, 1933, near McClelland, son of Emil and Emma Schroeder. Graduated Treynor High School 1952. Korean War Veteran 1953-1955. Completed three-year agriculture and record-keeping course under GI Bill. Member Farm Bureau, Pottawattamie County Cattle Feeders Association, National Livestock Feeders Association, American Legion; former township trustee. Married Donna Jean Novotony, 1960. Daughters: Vicki, Rita, Jean, Nancy, Sandra. Member of St. Patrick's Catholic Church, Council Bluffs. Seventh term.

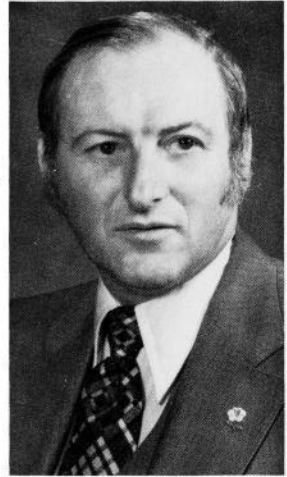
**SHERZAN, Richard E., Altoona**

• **District 63**

Democrat

Born in Mobile, Alabama, Dec. 22, 1946, son of Edward and Gloria Sherzan. Attended St. Joseph's Grade School in Des Moines, Iowa. Graduated from Dowling High School in Des Moines, Iowa 1965. Served 2-1/2 years in United States' Army. Married Shean M. Dailey of Burlington, Iowa 1972. B.A. University of Iowa 1973. M.A. American History, University of Iowa 1975. First term.

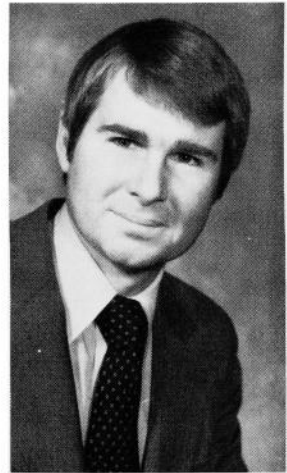
**SHIMANEK, Nancy J., Monticello****District 22**

Republican

Born Dec. 1, 1947, in Monticello. Graduated from Sacred Heart High School, Monticello; Clarke College, B.A. 1970; University of Iowa, College of Law, J.D. 1973. Law Clerk, Iowa Supreme Court, 1973-1974; Assistant Attorney General, 1974-1976. Currently a lawyer in private practice. Member: American Bar Association, Iowa State Bar Association, Jones County Bar Association, Iowa Women's Political Caucus, Business and Professional Women, American Legion Auxiliary, and Iowa Federation of Republican Women. Single, Catholic. Second term.



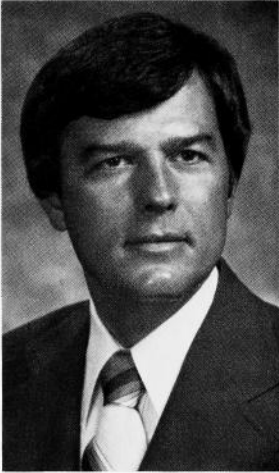

**SHULL, Douglas K., Indianola  
District 92  
Republican**

Born in Sac City Jan. 14, 1943, son of Arlo C. and Mary I. Shull. Graduated from Sac Community High School in 1961. Attended University of Iowa 1962-63, B.S. University of South Dakota 1965. Certified Public Accountant since 1970. Married Carol Madisen of Sac City in 1965. One son and one daughter. Attends United Methodist Church, member American Institute of CPA's, Iowa Society of CPA's and Kiwanis. First term.

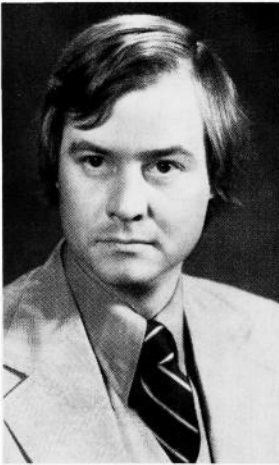

**SMALLEY, Douglas R., Des Moines  
District 60  
Republican**

Born in Centralia, Washington Jan. 21, 1946, son of Ralph and Irene Smalley. Graduated from Perry High School in 1964. B. A. University of Iowa 1968. J.D. Drake University Law School 1971. Assistant Attorney General, Iowa Department of Justice 1971-1976. Married Bonnie Vossberg of Shell Rock 1973. One daughter, Krista. Attends First Federated Church. Member Iowa Bar Association and American Bar Association. Second term.

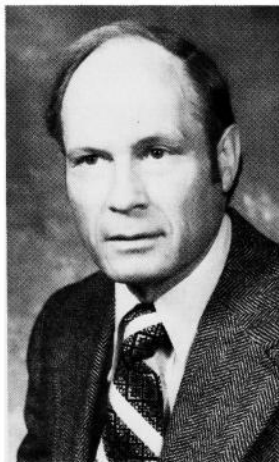

**SPEAR, Clay R., Burlington  
District 85  
Democrat**

Born June 23, 1916, in Davenport, son of Ralph and Bertha Spear. Graduated Davenport High School, 1934. B.A., Saint Ambrose, 1941. M.A., Drake, 1973. Postal clerk at Davenport 1935-1942. Postal inspector 1942-1966 at Huron, S.D., Hannibal, Mo., and Burlington. Postal service officer at Des Moines 1966 until retirement in 1971. Married Dorothy Trout, 1940. Children: Diantha, Jonathan, Ann. Member: Presbyterian Church, League of Women Voters, NAACP, Common Cause, A.A.R.P., National Association of Retired Federal Employees, National Wildlife Federation, Saint Ambrose Alumni, Drake Alumni, and North Lee County, Des Moines County, and Iowa Historical Societies. Third term.

**STROMER, Delwyn, Garner**  
**District 9**  
 Republican

Born April 22, 1930, in Garner, son of Aaron and Ruby Stromer. Graduated from Garner High School, 1947. Korean Veteran 1953-55; Army Reserves 1951-53, 1955-59. Member United Church of Christ, American Legion, Farm Bureau, Lions, 4-H Club Leader. Former treasurer and vice-president Hancock County Farm Bureau. Farmer. Married Harriet J. Ostendorf, 1950. Children: Linda, Randy (deceased), Pamela and David. Selected Vice-chairman of the Education Task Force of the National Conference of State Legislators. Presently Executive Committee of the National Conference of State Legislators. Asst. Majority floor leader in the 65th G.A. and Asst. Minority floor leader 66th and 67th G.A. Seventh term.



**SWEARINGEN, George R., Sigourney**  
**District 88**  
 Republican

Born at Winfield Jan. 8, 1923, son of George and Priscilla Swearingen. Attended Winfield Grade School. Graduated from Winfield High School 1941. B.S. Iowa State University 1949. Vocational agriculture instructor 27 years. Grain elevator assistant manager since 1977. Married Marian Smith of Maywood, Illinois 1949. Two daughters and one son. Member United Methodist Church, Masons, Consistory, Order of Eastern Star, Keokuk County Ikes, and Keokuk County Farm Bureau. First term.



**THOMPSON, Patricia L., West Des Moines**  
**District 66**  
 Republican

Born in Grant Sept. 17, 1927, daughter of Guy and Grace Lathen. Graduated Elliott High School, 1945. A.A. University of Nebraska, 1947. Married George W. Thompson, Jr., D.D.S., 1947. Children, Mary, Jerry, Mike, Mark, Paul. Received West Des Moines Chamber of Commerce Citizenship Award 1974. Served West Des Moines Community School District Board of Directors, president 2 years. Former District Director, Iowa Association of School Boards. Member: Methodist Church, Chamber of Commerce, Community Education District-wide Advisory Council, United Way Information and Referral Advisory Council, Iowa & Polk County Women's Political Caucus, PEO, West Des Moines' Women's Club, Iowa Autism Center Board, Assistant Majority Leader 68th General Assembly. Second term.







**TOFTE, Semor C., Decorah  
District 16  
Republican**

Born Aug. 30, 1911, in Tofte, Minn., son of Andrew and Sonneva Tofte. Graduated from Grand Marais High School and Carleton College. Married Pearl Enga, 1935. Two sons, two daughters. Coached at Pillsbury Academy, Owatonna, Minn. With John Deere Sales Department nine years. Co-owner and manager John Deere franchise in Decorah 25 years. Zone manager for Investors Diversified Services four years. Retired from industry. Past president, Decorah Chamber of Commerce, Rotary Club, and member of First Lutheran Church. P.E.R. Decorah. Fourth term.



**TYRRELL, Phillip E., North English  
District 72  
Republican**

Born in Anthon, Iowa June 29, 1932, son of Charles F. and Joanna Tyrrell. Attended Spencer grade schools. Graduated from Spencer High School 1950. Korean War 3 years, member 511th Airborne Regimental Combat Team. Insurance business since 1956. Married Diane Graf of Spencer 1955. Three sons and four daughters. Mayor North English, member St. Joseph Catholic Church, Independent Insurance Agents of Iowa and Iowa County, Rotary President. First term.



**VAN MAANEN, Harold G., Oskaloosa  
District 91  
Republican**

Born in Oskaloosa July 28, 1929, son of Gilbert and Cora Van Maanen. Graduated from Pella High School 1947. Farmer since 1950. Married Luella Groenendyk of Tracy 1950. One daughter and one son. In Korean Conflict 2 years. Twin Cedars School Board Member 16 years; Mahaska Hospital Board of Trustees 10 years.; Livestock Auction Clerk 10 years; 4-H Leader 5 years; Mahaska County 4-H Youth Committee 4 years; Honorary 4-H Member Award 1978. Member Tracy Christian Reformed Church, Mahaska County Farm Bureau, Iowa School Board Association. First term.

**WALTER, Craig D., Council Bluffs  
District 100  
Democrat**

Born Sept. 23, 1949, in Council Bluffs, son of Herman and Audrey Walter. Educated in Council Bluffs public schools. B.S., 1971 in Education, University of Nebraska. Graduate work in guidance and counseling. Wife, Marcia; son, Craig Justin. Self-employed, Research Consultant. Member: Iowa State Historical Society, Farm Bureau, Lambda Chi Alpha Fraternity, Farmers Union, Jaycees, Elks. Board Member: Midlands Information and Referral Agency, Midlands Emergency Medical Services, Historical Society of Pottawattamie County. Past committeeman and past treasurer Pottawattamie County Democratic Central Committee. Third term.

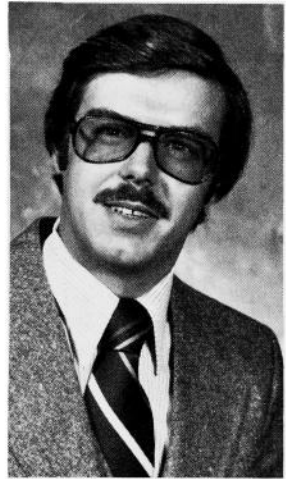

**WELDEN, Richard W., Iowa Falls  
District 10  
Republican**

Born July 11, 1908, in Iowa Falls, son of William E. and Bess Wilkinson Welden. Graduated Iowa Falls schools; attended Ellsworth College, B.S. Iowa State University, 1931; honor societies Tau Beta Pi and Phi Kappa Phi. Married Ruth Wulkau, 1935. Children: Jerrold, Sandra. Member: Methodist Church, Rotary, Elks, Farm Bureau, Izaak Walton League, Iowa Rose Society, Iowa Engineering Society. Past president, honorary member Associated General Contractors of Iowa, life member American Society of Civil Engineers. Former member, president Iowa Falls School Board, Iowa Falls Planning Commission. Received Community Service Award 1967. Retired contractor, part owner Weldens Ready Mix Inc., director Iowa Falls State Bank and Iowa Falls Federal Savings and Loan Association. Seventh term.

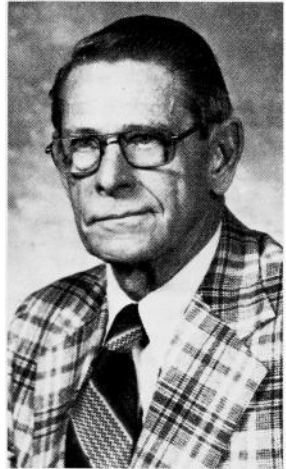

**WELLS, James D., Cedar Rapids  
District 27  
Democrat**

Born Aug. 7, 1928, in Marathon, son of W. W. and Florence Wells. Graduated Marathon High School and various labor schools. Married Shirley Ann Clare, 1950. Daughters: Linda, Cheryl, Nancy. Employee, Quaker Oats 23 years. Active in U.S.C. committees, C.O.P.E., committee chairman for Community Affairs. Member Asbury United Methodist Church. Member: 16th Ave. Commercial Club, PMECI Club of Iowa, Local 110, Retail Wholesale Dept. Stores Union. Past president Credit Union Board, former recording secretary Local 110 RWDSU. Cedar Rapids Sports Club and Fraternal Order of the Eagles. Served in Army Reserve, 328th Combat Engineer Bn. Attained Sfc. rank. Sixth term.

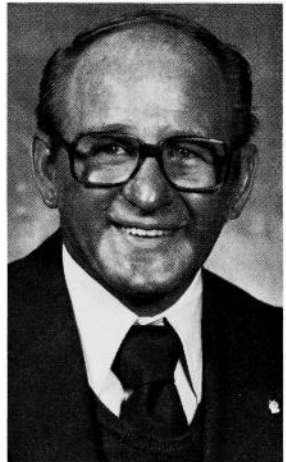

**WELSH, Joseph, J., Dubuque**  
**District 21**  
 Democrat

Born Aug. 10, 1955, in Dubuque, son of Glenn and Margaret Welsh. Graduated Dubuque Senior High School. Working toward degree in Political Science at Loras College, Dubuque. Dubuque County Deputy Sheriff. Member of the Iowa State Sheriff and Deputy Association, Dubuque County Sheriff Association. Volunteer fireman in Key West for six years. Single. Catholic. First term.

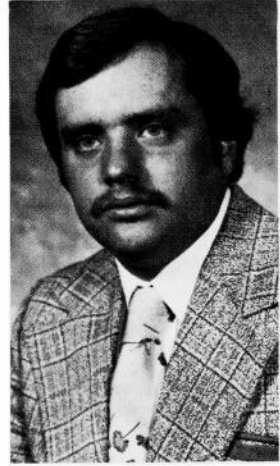

**WEST, James C., State Center**  
**District 40**  
 Republican

Born July 30, 1932 in Des Moines, son of Clifford and Marian West. Graduated State Center High School, B.S., Iowa State University, 1958. M.B.A. Denver University, 1959. Married Mary Nelson, 1955. Children: Guy, Dean, Raina. Four years Air Force. In furniture and funeral business in State Center. Elder in Presbyterian Church, District Lecturer Masonic Lodge. Member American Legion, Public Schools Committee, Grand Lodge of Iowa A.F. & A.M., Eastern Star, several masonic organizations, Farm Bureau, former member Republican State Central Committee. Fourth term.

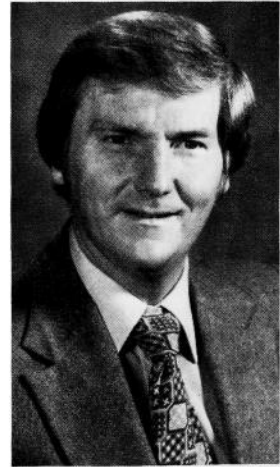

**WOODS, Jack E., Des Moines**  
**District 68**  
 Democrat

Born March 16, 1936, in Des Moines, son of Jack and Bernice Woods. Graduated Lincoln High School, Des Moines, 1955. Married Kathryn M. Foreman. Children: Debra, Shelly, Jack, Jr. Member Masonic Lodge, Za-Ga-Zig Shrine. Self-employed. Fourth term.



## Code Editor

Appointed by the Legislative Council

The Code Editor is required by law to prepare the manuscript copy of all laws, Acts, and joint resolutions passed at each session of the general assembly and to arrange the same in chapters with comprehensive index. He is also required to submit such recommendations as he deems proper to each general assembly for the purpose of amending, revising and codifying such portions of the law as may be conflicting, redundant or ambiguous.

The Code of Iowa contains all the general and permanent laws in the state. The first published Code was in 1851 and the Codes have been continuously kept up-to-date since then. Until 1924, each new Code was separately authorized by the General Assembly and a new editor appointed for each. In 1924, the position was made permanent and the law changed to provide publication each four years. The statute was amended in 1970 to provide for the Code to be published each two years.

The Code Editor must examine and apply each Act of the General Assembly to the body of existing law — eliminating all special and private Acts and the parts of the general Acts that may be temporary in nature. The Editor must determine the location of new legislation and assign chapter and section numbers as well as supply section headings, historical references and cross-references to enable the searcher in the law to trace the sources and origins of the ideas contained therein. Volumes of Tables of Corresponding Sections of Session Laws and Codes are also published. A comprehensive and detailed index to the Code must also be prepared and published each two years. The Code Editor is also required to publish, at such times as the Supreme Court shall by order direct, the rules of civil procedure, Rules of Criminal Procedure, Rules of Appellate Procedure, and Supreme Court rules. He shall, immediately after the issuance of the new Code, prepare copy for the ensuing Code or supplement thereto, and at all times keep the same revised to date in the files of his office.

The Code Editor also publishes the administrative rules of all the various state governmental departments in the Iowa Administrative Code. Bi-weekly supplements to these rules are also published and a biweekly Bulletin of proposed rules, executive Orders and Proclamations. The Code Editor, or someone from his office, is designated by statute as secretary of the Legislative Administrative Rules Review Committee which meets each month.



**FAUPEL, Wayne A., Des Moines**

**Code Editor**

Born Oct. 18, 1899 at Dixon, Ill. Graduated from Mason City High School 1917. Attended Iowa State University; University of Iowa, 1925. Married Corinne Conlee, 1926; two children and four grandchildren. Industrial chemist in California, 1926-1931. Employed in Code Editor's office since 1931, deputy 1938-1970. Served in U.S. Army in World War I. Presbyterian. Alpha Chi Sigma fraternity, Masons, charter member of the American Legion and honorary member of the Pioneer Lawmakers Association.



**Law Library in Iowa Capitol Building.**

## **Courts**

- **U.S. Court of Appeals**
- **Southern District of Iowa**
- **Northern District of Iowa**
- **Iowa Supreme Court**
- **Iowa Court of Appeals**
- **Iowa District Court**
- **Board of Examiners for Court Shorthand Reporters**
- **Judicial Nominating Commissions**
- **Judicial Magistrate Appointing Commissions**
- **Judicial Qualifications Commission**

## The United States Court of Appeals for the Eighth Circuit

The U.S. Circuit Judge for the Eighth Circuit is Roy L. Stephenson of Des Moines.

The United States Court of Appeals for the Eighth Circuit is composed of the districts of northern Iowa, southern Iowa, Minnesota, eastern Missouri, western Missouri, eastern Arkansas, western Arkansas, Nebraska, North Dakota and South Dakota.

This court handles appeals from judgments and orders of the various federal district courts in the seven states of this circuit.

Sessions are held on a monthly basis from September through June at St. Louis, Missouri, except that the October, May and June sessions are generally held at St. Paul, Minnesota. Sessions generally commence on the second Monday of each month and last a week.

The bench consists of Chief Judge Floyd R. Gibson, Kansas City, Missouri; Donald P. Lay, Omaha, Nebraska; Gerald W. Heaney, Duluth, Minnesota; Myron H. Bright, Fargo, North Dakota; Donald R. Ross, Omaha, Nebraska; Roy L. Stephenson, Des Moines, Iowa; J. Smith Henley, Harrison, Arkansas; and Theodore McMillian, St. Louis, Missouri. Clerk of the court is Robert C. Tucker, St. Louis, Missouri.



### STEPHENSON, Roy L.

Republican  
Des Moines

#### U.S. Circuit Judge, Eighth Circuit

Born March 14, 1917, at Spirit Lake. High school, Spencer; graduated State University of Iowa B.A. 1938; graduate State University of Iowa Law School J.D. 1940. Married Elizabeth Clulow, Des Moines. Children: Betty Jean, Douglas and Randall. Captain World War II; Brigadier General Iowa National Guard (Retired). Member of Polk County, Iowa State and American Bar Associations. Polk County Republican Chairman 1950-53; United States Attorney, Southern District of Iowa, 1953-60; appointed U.S. District Judge, Southern District of Iowa, by President Eisenhower 1960, Chief Judge 1961-71; appointed to U.S. Court of Appeals, Eighth Circuit, by President Nixon 1971.

### Southern District of Iowa

Chief U.S. District Judge—Hon. Wm. C. Stuart.

U.S. District Judge—Hon. Donald E. O'Brien.

Senior District Judge—Hon. Wm. C. Hanson.

U.S. Magistrate—Hon. R. E. Longstaff.

Clerk, U.S. District Court—James R. Rosenbaum.

U.S. Attorney—Roxanne Barton Conlin.

Assistant U.S. Attorneys—Kermit B. Anderson; Richard G. Blane; Christopher D. Hagen; Donald C. Nickerson.

U.S. Marshall—R. W. (Dick) Nehring.

Chief U.S. Probation Officer—Edwin Ailts, Adel.

U.S. Probation Officer—Stanley J. Green, Slater.

U.S. Probation Officer—David Duffy, Des Moines.

U.S. Probation Officer—Robert Surran, Bettendorf.

U.S. Probation Officer—Kenneth D. Smith, Des Moines

### Bankruptcy Judge

Richard Stageman, Des Moines.

### U.S. Magistrates

R. E. Longstaff, Des Moines - full-time.  
Richard W. Peterson, Council Bluffs - part-time.  
J. Hobart Darbyshire, Davenport - part-time.  
Wm. Scott Power, Burlington - part-time.

### HANSON, William C., Jefferson

Republican

#### Senior Judge

#### U.S. District Court for Southern District of Iowa

Born May 14, 1909, in Greene County. Son of Willis and Pearl Cook Hanson. Appointed to federal bench by President Kennedy in 1962; assumed senior status in August, 1977. Attended Jefferson Public schools, received B.A. from State University of Iowa in 1933 and J.D. degree in 1935. Entered law practice in Greene County in 1935 and was admitted to the U.S. federal court, the U.S. tax court, the Iowa supreme court and all other courts in Iowa. County attorney from 1938 to 1946. Elected judge of the 16th judicial district of Iowa, 1955. Member of various bar associations and professional societies and is affiliated with many Masonic organizations, including Shrine. Active in Methodist Church, Chamber of Commerce, Rotary, Boy Scouts. Married Ruth Hastings. Four sons, two daughters.

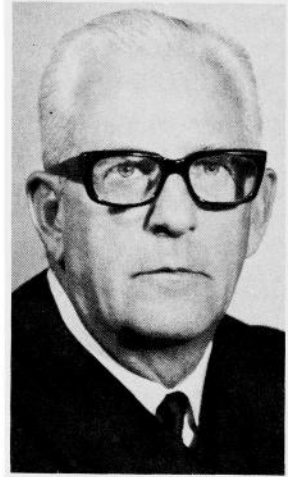

### STUART, William C., Chariton

#### Chief Judge U.S. District Court for Southern District of Iowa

Born April 28, 1920, Knoxville. Son of George C. and Edith A. Stuart. Graduated Chariton High School, 1937; State University of Iowa, A.B., 1940, J.D., 1942. Pilot Naval Air Corps, 1943-1945. Practiced law in Chariton, 1946-1962. Married Mary Elgin Cleaver, 1946. Children: Corwin, Cullen, Melanie and Valerie. Member district, state and American Bar Associations, Presbyterian Church, Phi Kappa Psi, Phi Delta Phi, A.F.L., Omicron Delta Kappa, Order of Coif, A.F.&A.M., Shrine, American Legion. City attorney, 1947-1949. Served in Senate 55th, 56th, 57th, 58th and 59th General Assemblies. Appointed to supreme court in 1962. Appointed U.S. District Judge by President Nixon, 1971; became Chief Judge in August, 1977.

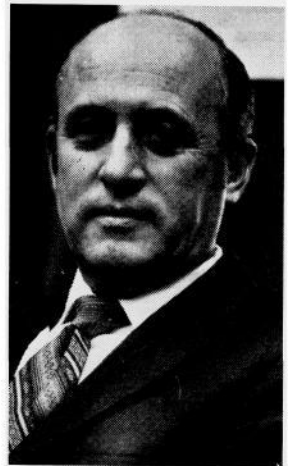





**McMANUS, Edward Joseph, Cedar Rapids**

Democrat

**Chief Judge, U.S. District Court  
Northern District of Iowa**

Born Feb. 9, 1920, at Keokuk. Graduated Keokuk high school 1936. Attended St. Ambrose College, Davenport, 1936-38; B.A. degree, University of Iowa, 1940; J.D. degree, college of law, University of Iowa 1942. Admitted to Iowa bar in 1942. U.S. naval aviator 1942-46; Lieutenant U.S.N.R., city attorney, Keokuk 1946-55. State senator, first district, 1955-59. Lieutenant governor of Iowa, 1959-61. Catholic. Married Sally Hassett 1945. Five sons. Appointed U.S. district judge by President Kennedy in 1962.



**O'BRIEN, Donald E., Sioux City  
Judge, U.S. District Court**

**Northern and Southern Districts of Iowa**

Born Sept. 30, 1923, at Marcus. Graduated Trinity high school 1941. Attended Trinity College 1941-42; Creighton University, Omaha, Nebraska, 1946-48; LLB, College of Law. Admitted to Iowa Bar in 1948. U.S. Army Air Force 1942-45; First Lieutenant, Assistant City Attorney, Sioux City, 1949-54. Woodbury County Attorney, Sioux City, 1955-58. U.S. District Attorney for the Northern District of Iowa, 1961-67. Catholic. Married Ruth Mahon 1950. Two daughters and two sons. Appointed U.S. district judge by President Carter in 1978.

**Northern District of Iowa**

Chief Judge, U.S. District Court—Hon. Edward J. McManus, Cedar Rapids, Iowa.

Judge, U.S. District Court—Hon. Donald E. O'Brien, Sioux City, Iowa.

Clerk, U.S. District Court—Kenneth W. Fuelling, Cedar Rapids, Iowa.

U.S. Attorney—James H. Reynolds, Cedar Rapids, Iowa.

U.S. Marshall—Jack A. Roe, Cedar Rapids, Iowa.

Chief U.S. Probation Officer—Dale Martin, Sioux City, Iowa.

U.S. Court Reporter—Burton D. Boudreaux, Cedar Rapids, Iowa.

U.S. Court Reporter—Mary Anne Cassel, Sioux City, Iowa.

**Referee in Bankruptcy**

William W. Thinnes, Cedar Rapids, Iowa.

**U.S. Magistrates**

James D. Hodges, Jr., Cedar Rapids, Iowa.

Fred Clark, Jr., Waterloo, Iowa.

Paul Deck, Jr., Sioux City, Iowa.

Peter Klauer, Dubuque, Iowa.

The United States District Court shall be in continuous session on all business days throughout the year in all places for holding court in all divisions of the Northern District of Iowa.

## The Iowa Supreme Court

Located on Main Floor of Capitol Building

Terms of court commence on the second Tuesday in January; the first Tuesday after the first Monday in May; the first Tuesday after the third Monday in September.

The regular term of office for a justice is eight years. A vacancy is filled through appointment by the Governor from a list of nominees submitted by the state nominating commission. The appointee must stand for retention for a full term at the first judicial election held after he has served for at least one year. Justices may stand for retention at the judicial election which next precedes the expiration of the regular term they are then serving.

Justices elect one of their number as chief justice and he holds office until expiration of his term.

The supreme court has general appellate jurisdiction in both civil and criminal cases. The supreme court has authority to supervise the trial court, to prescribe the procedure in matters brought before it and the rules for admission of attorneys to the practice. It also has the power to prescribe rules of civil and appellate procedure, and any rules prescribed by the supreme court and reported to the legislature become effective unless changed by the legislature.

The Board of Law examiners is under the jurisdiction of the Iowa Supreme Court. Current board members include:

WALTER C. SCHROEDER, Mason City; term expires 1979.

FREDERICK G. WHITE, Waterloo; term expires 1979.

JOHN J. CARLIN, Davenport; term expires 1980.

GOLDA S. SANDS, Des Moines; term expires 1980.

SUSAN COREY, Cedar Rapids; term expires 1981.

JAMES N. MILLHONE, Clarinda; term expires 1981.

MAURICE B. NIELAND, Sioux City; term expires 1981.

## Iowa Supreme Court Justices

(Justices Listed According to Seniority)

### **REYNOLDSON, W. W., Osceola Chief Justice Iowa Supreme Court**

Born May 17, 1920, at St. Edward, Neb., son of Walter S. and Mabel Reynoldson. B.A. State Teachers College, Wayne, Neb., 1942. U.S. Navy, World War II, 1942-1946. J.D. University of Iowa 1948. Order of Coif. Married Janet Mills, 1942, one son and one daughter. Practiced law Osceola, 1948-1971. County Attorney, Clarke County, 1953-1957. Osceola Community Service Award, 1968. Member United Methodist Church, Rotary, American Legion, V.F.W., Iowa Academy of Trial Lawyers, Association of Trial Lawyers of America, American College of Trial Lawyers, Clarke County, Iowa State and American Bar Associations, American Judicature Society. Fellow, American Bar Foundation. Appointed Justice of Iowa Supreme Court, 1971, by Governor Ray. Elected Chief Justice effective Aug. 3, 1978. Term ends Dec. 31, 1980.

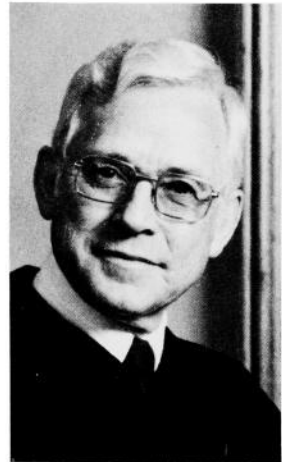



**LeGRAND, Clay, LeClaire**  
**Justice Iowa Supreme Court**

Born Feb. 26, 1911, in St. Louis, Mo. Son of Nic and Mary M. LeGrand. St. Ambrose College, Davenport, 1928-1931; The Catholic University of America, Washington, D.C., graduated 1934, LL.B. Married Suzanne Wilcox, 1935. Three children: Mary Sue, Julie, Nicholas. Member of Scott County Bar Assn., Iowa State Bar Assn., American Bar Assn. and American Judicature Society. Engaged in private practice of law from 1934 to 1957. Judge of Seventh Judicial District of Iowa from 1957 to 1967. Appointed as Judge of Supreme Court 1967. Term ends Dec. 31, 1984.



**REES, Warren J., Anamosa**  
**Justice Iowa Supreme Court**

Born Aug. 2, 1908, Anamosa, son of B. G. and Anna Rees. Graduate of Anamosa High School 1925 and attended Grinnell College. Legal education private study. Practiced law Anamosa 1934 to 1963 as member of firms Frazier and Rees, Rees and Remley, and Rees, Remley and Heiserman. County Attorney Jones County 1939-1945. Member Jones County, Iowa State and American Bar Associations and American Judicature Society. Member Methodist Church, Lions Club, Masonic Lodge, York and Scottish Rite bodies and Shrine, K. of P. and I.O.O.F. Married Alma Davis 1938, two children, Mary Ann, now Mrs. Ashley Lyman of Moscow, Idaho, and William (deceased) killed in action serving with Marine Corps in Vietnam. Appointed Judge 18th Judicial District Aug. 21, 1963, by Governor Hughes, and Justice of Iowa Supreme Court Nov. 2, 1969, by Governor Ray.



**UHLENHOPP, Harvey, Hampton**  
**Justice Iowa Supreme Court**

Born June 23, 1915, in Butler County, son of H. H. and Charlotte E. Uhlenhopp. Educated in Hampton public schools, Grinnell College A.B., and The University of Iowa College of Law J.D. Admitted to Iowa bar 1939. In general law practice from 1939 to 1953, except while in service from 1943 to 1945. Franklin County attorney from 1947 to 1950. Member of Iowa General Assembly 1951, 1952. Iowa District judge from 1953 to 1970. Appointed justice of Iowa Supreme Court 1970. Member of Iowa and American Bar Associations, American Judicature Society, Institute of Judicial Administration, American Law Institute. Married Elizabeth C. Elliott, 1940. Two sons. Term ends Dec. 31, 1980.

**HARRIS, K. David, Jefferson  
Justice Iowa Supreme Court**

Born July 29, 1927, at Jefferson, son of Orville W. and Jessie Smart Harris. Educated in the Jefferson public schools and the University of Iowa (B.A. & J.D.). Army veteran of World War II, 7th Infantry Division; Pacific Theatre. Married Madonna Coyne of Jefferson. Three children. Practiced law at Jefferson 1951 to 1962. Greene County Attorney 1959 to 1962. District Judge 1962 to 1972. Appointed justice of Iowa Supreme Court Jan. 1972 by Governor Ray. Term ends Dec. 31, 1982.



**McCORMICK, Mark, Des Moines  
Justice Iowa Supreme Court**

Born April 13, 1933, Fort Dodge. Graduated from Fort Dodge High School 1951; A.B. Villanova University 1955; U.S. Navy 1955-1958; J.D. Georgetown University 1960; law clerk, Harvey Johnsen Chief Judge, U.S. Court of Appeals, 8th Circuit, 1960-61; practiced law in Fort Dodge 1961-1968; Assistant Webster County Attorney 1963-1966; appointed district court judge 1968, by Governor Hughes and appointed to the supreme court 1972, by Governor Ray. Term ends Dec. 31, 1982.

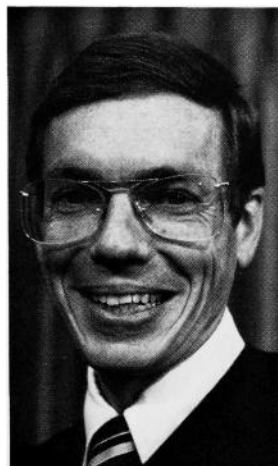

**ALLBEE, Robert G., Des Moines  
Justice Iowa Supreme Court**

Born Dec. 14, 1928, Muscatine, son of George and Ethel Allbee. Educated in public schools of Muscatine and Lyon counties. United States Navy 1946-1948. Grinnell College 1948-1950; A.B. Colorado College 1952; J.D. Drake University 1955. Married Jennie Johnson of Des Moines in 1960. Four children: Susan, Carolyn, Thomas and Anne. Practiced law in Des Moines 1955-1975, Ahlers, Cooney, Dorweiler, Allbee, Haynie & Smith law firm. Member American College of Trial Lawyers, Polk county and Iowa State bar associations. Elder, Presbyterian Church. District Judge 1975-1976. Chief Judge, Iowa Court of Appeals, 1976-1978. Appointed Justice of Iowa Supreme court on June 21, 1978. Term ends December 31, 1980.



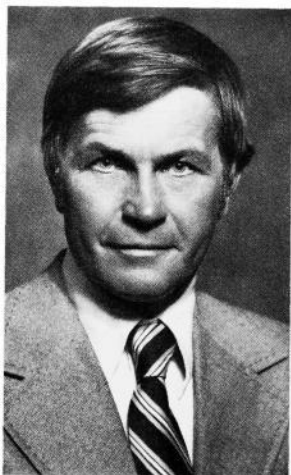

**LARSON, J. L., Harlan**  
**Justice Iowa Supreme Court**

Born May 17, 1936, in Harlan. Graduate of University of Iowa in 1958 receiving J.D. degree in 1960. Editor of the Iowa Law Review while in college. Law Clerk of the U.S. Court of Appeals, Eighth Circuit. Married with 4 children. Shelby County Attorney, 1965-1970. Practiced law until appointed to district court in 1975. Appointed Iowa Supreme Court in 1978.



**McGIVERIN, Arthur A., Ottumwa**  
**Justice Iowa Supreme Court**

Born Nov. 10, 1928 in Iowa City. Graduated McKinley High School, Cedar Rapids 1946; B.S.C. 1951 and J.D. 1956 University of Iowa, Iowa City. Practiced law in Ottumwa 1956-1965 with firm of Barnes, Schlegel, and McGiverin. District Judge 1965-1978. Chief judge, Eighth District. Married and has four children. Member St. Mary's Catholic Church, Ottumwa. Iowa State Bar Association; 8A Judicial District Bar Association. Supreme Court Commission on Continuing Legal Education. State bar association committee on Uniform Jury Instructions. Appointed to Supreme Court August 11, 1978. Term ends December 31, 1980.

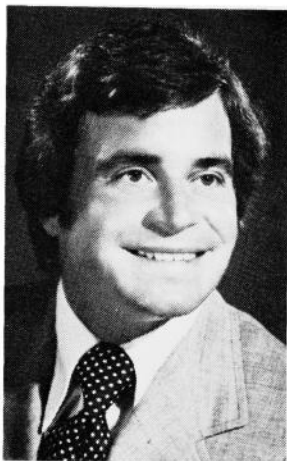

**O'BRIEN, William J., Des Moines**  
**Administrator of the Judicial Department**

Born Jan. 28, 1945, in Des Moines. Graduated Dowling High School 1962. B.A. Drake University 1966; J.D. 1970. Law clerk, Justice Francis Becker, Iowa Supreme Court, 1970-71; research director, Iowa Supreme Court, 1971-73; appointed Court Administrator Oct. 1973. Married, two children.

**RICHARDSON, R. Keith, West Des Moines  
Clerk of Supreme Court and Appeals Court**

Born April 7, 1946, in Jefferson. Graduated from Jefferson Community High School, 1964. B.A. University of Iowa, 1968. B.B.A. University of Iowa, 1973. Staff Accountant, Peat, Marwick, Mitchell and Co., 1973-1974. Appointed Acting Supreme Court Clerk Nov., 1974. Married, two children.

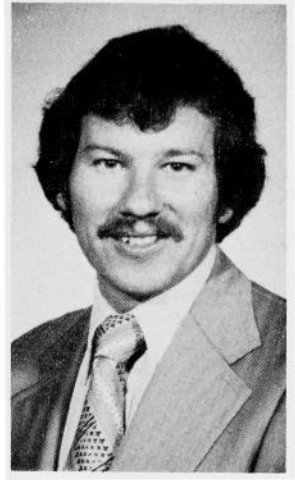

## The Iowa Court of Appeals

In 1976, the legislature created a five-member appellate court known as the Iowa court of Appeals. The court began hearing oral arguments and deciding cases in January, 1977. The Court of Appeals is authorized to review all civil and criminal actions, post-conviction remedy proceedings, small claims actions, writs, orders, and other processes transferred to it by the Supreme Court. All cases continue to be appealed directly to the Supreme Court which transfers certain cases to the Court of Appeals. Decisions of the Court of Appeals may be reviewed by the Supreme Court.

Judges of the Court of Appeals are appointed and retained in the same manner as justices of the Supreme Court; however, their term of office is six years. The judges elect one of their number as chief judge who holds office until his/her term expires.



### **OXBERGER, Leo, St. Charles, Iowa Chief Judge, Iowa Court of Appeals**

Born July 2, 1930, at Des Moines. Graduated North Des Moines High School 1948, Drake University Liberal Arts 1954, Drake University Law School 1957. Polk County Republican Chairman 1958-1962. Activities: Instructor, Drake University, Des Moines Area Community College, Iowa Crime Commission, Polk County Legal Aid Society, Iowa Legal Services Advisory Committee, Master Plan Corrections Committee. Member: Polk County, Iowa State and American Bar Associations. Practiced law 1957-1969. District Judge 1969-1976. Iowa Court of Appeals 1976. Term expires January 1, 1984.



### **CARTER, James H., Cedar Rapids Judge, Iowa Court of Appeals**

Born Jan. 18, 1935, at Waverly. Graduated Clarksville High School in 1952; B.A. University of Iowa, 1956; J.D. University of Iowa College of Law, 1960. Married, two children. Law clerk to Hon. Henry N. Graven, U.S. District Court, 1960-62. General practice of law with Shuttleworth & Ingersoll, Cedar Rapids, 1962-73. Judge, Sixth Judicial District, 1973-76. Appointed to Iowa Court of Appeals, September, 1976. Term expires December 31, 1982. Member, American and Iowa State Bar Associations.

**DONIELSON, Allen L., West Des Moines  
Judge, Iowa Court of Appeals**

Born May 22, 1927, at Maquoketa. Graduated Maquoketa High School in 1945. Pre-law at University of Dubuque and University of Iowa. Drake University Law School 1952. Married, three children. Admitted to practice before the Supreme Court of the United States, Eighth Circuit Court of Appeals, United States District Courts for the Northern District of Iowa and Southern District of Iowa, United States Court of Claims, United States Tax Court, United States Customs Court, and Supreme Court of Iowa. Member of the American, Federal, Iowa, and Polk County Bar Associations. Practiced law in Des Moines, Iowa. United States Attorney for the Southern District of Iowa 1969-1976. Appointed to Iowa Court of Appeals in November 1976. Term expires January 1, 1984.



**JOHNSON, Janet A., Des Moines  
Judge, Iowa Court of Appeals**

Born March 10, 1940, in Adair County. Graduated Anita Community High School 1958; A.B. with Honors University of Illinois at Chicago Circle 1968; J.D. with Honors Drake University Law School 1972. Member of Drake University Law School Faculty since 1973. Part-time practice of law as sole practitioner. Has one daughter. Member (former Chairperson) Iowa Board of Parole since 1975. Member of American Bar Association, Iowa State Bar Association, Polk County Bar Association, Order of the Coif, Honor Society of Phi Kappa Phi. Appointed to Court of Appeals 1978. Term expires December 31, 1980.



**SNELL, Bruce M., Jr., Ida Grove  
Judge, Iowa Court of Appeals**

Born Aug. 18, 1929 at Ida Grove, son of Justice Bruce M. and Donna Potter Snell. Educated in the Ida Grove Public Schools, Grinnell College (A.B. 1951) and the University of Iowa (J.D. 1956). Order of Coif. Comments Editor, Iowa Law Review. Admitted to bar Iowa 1956, New York, 1959. Law Clerk to Judge Henry N. Graven, U.S. District Court, Northern District of Iowa, 1956-57. Iowa Assistant Attorney General 1961-65. Married Anne Fischer of Meservey in 1956; children, Becky and Brad. Member of Methodist Church, Kiwanis, Shrine, Iowa State and American Bar Associations. Appointed Judge of Iowa Court of Appeals Sept. 23, 1976 by Governor Ray.

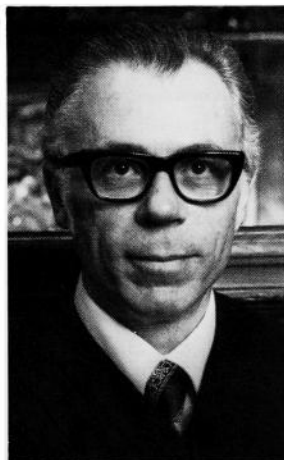



### The Iowa District Court

The unified Trial Court Act of 1972 abolished all trial courts below the District Court of Iowa and established the "Iowa District Court" as a unified trial court, effective July 1, 1973. It has general jurisdiction of all civil, criminal and juvenile cases and probate matters in the state.

For purposes of administration and ordinary judicial functions the state is divided into eight judicial districts as shown on the map which follows and into 13 judicial election districts.

The unified trial court operates through 294 judicial magistrates, district associate judges and the regular district court judges. The judicial magistrates are appointed by a commission existing in each county and the municipal court judges in office June 30, 1973, automatically became district associate judges. The number of district court judges authorized in each judicial election district is determined by a statutory judgeship formula based on combined civil and criminal case filings in that district and its population.

The regular term of office for a district court judge is six years. A vacancy is filled through appointment by the Governor from a list of nominees submitted by the district nominating commission. The appointee must stand for retention for a full term at the first judicial election held after he has served for at least one year. District court judges may stand for retention at the judicial election which next precedes the expiration of the regular term they are then serving.

### State Judicial Districts

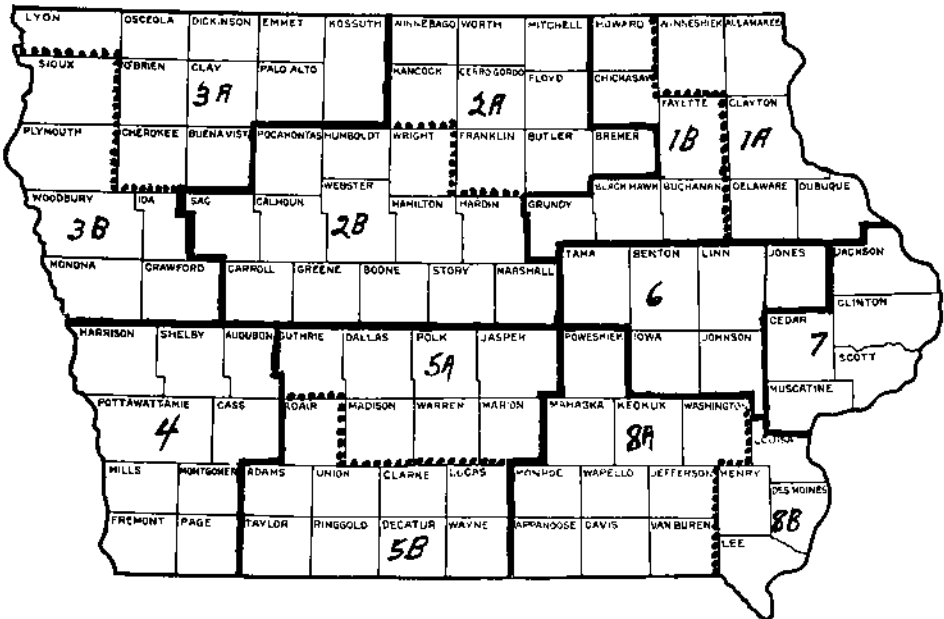

## Chief Judges

Pursuant to the rules of administration adopted by the Supreme Court, the Chief Justice, with the approval of that court, appoints one district court judge in each of the eight judicial districts as its Chief Judge to serve for a term of two years. These currently serving are as follows:

| Name               | District | Address        |
|--------------------|----------|----------------|
| Charles W. Antes   | 1st      | West Union     |
| Edward J. Flattery | 2nd      | Fort Dodge     |
| James P. Kelley    | 3rd      | LeMars         |
| Paul H. Sulhoff    | 4th      | Council Bluffs |
| Gibson C. Holliday | 5th      | Des Moines     |
| Harold D. Vietor   | 6th      | Cedar Rapids   |
| Nathan Grant       | 7th      | Davenport      |
| Phillip R. Collett | 8th      | Ottumwa        |

## Judges of the District Court

(Judges listed according to seniority)

| Election District 1A      |                |               |
|---------------------------|----------------|---------------|
| Name                      | Office Address | Term Ending   |
| Thomas H. Nelson          | Dubuque        | Dec. 31, 1984 |
| Joseph C. Keefe           | Decorah        | Dec. 31, 1984 |
| Karl Kenline              | Dubuque        | Dec. 31, 1980 |
| John L. Degnan            | Guttenberg     | Dec. 31, 1982 |
| Election District 1B      |                |               |
| Peter Van Metre           | Waterloo       | June 30, 1983 |
| Carroll E. Engelkes       | Waterloo       | June 30, 1983 |
| Roger F. Peterson         | Waterloo       | Dec. 31, 1980 |
| Charles W. Antes, C. J.   | West Union     | Dec. 31, 1980 |
| Dennis D. Damsgaard       | Waterloo       | Dec. 31, 1980 |
| Frank Elwood              | Cresco         | Dec. 31, 1980 |
| Leonard D. Lybbert        | Waterloo       | Dec. 31, 1982 |
| William G. Klotzbach      | Independence   | Dec. 31, 1984 |
| Election District 2A      |                |               |
| John F. Stone             | Mason City     | Dec. 31, 1984 |
| B. C. Sullivan            | Rockford       | Dec. 31, 1984 |
| Jack W. Frye              | Charles City   | Dec. 31, 1980 |
| Ray E. Clough             | Mason City     | Dec. 31, 1980 |
| Ralph F. McCartney        | Charles City   | Dec. 31, 1980 |
| Election District 2B      |                |               |
| Paul E. Hellwege          | Boone          | Dec. 31, 1984 |
| Edward J. Flattery, C. J. | Fort Dodge     | Dec. 31, 1984 |
| Newt Draheim              | Clarion        | Dec. 31, 1984 |
| James C. Smith            | Carroll        | Dec. 31, 1980 |
| George G. Fagg            | Marshalltown   | Dec. 31, 1980 |
| Russell J. Hill           | Webster City   | Dec. 31, 1980 |
| Robert K. Richardson      | Jefferson      | Dec. 31, 1980 |
| Albert L. Habnab          | Fort Dodge     | Dec. 31, 1982 |
| Milton D. Seiser          | Ames           | Dec. 31, 1984 |
| David R. Hansen           | Iowa Falls     | Dec. 31, 1984 |
| Election District 3A      |                |               |
| Richard W. Cooper         | Storm Lake     | June 30, 1983 |
| Murray S. Underwood       | Spencer        | Dec. 31, 1980 |
| James H. Andreasen        | Algona         | Dec. 31, 1982 |

| Name                      | Office Address  | Term Ending   |
|---------------------------|-----------------|---------------|
| Tom Hamilton              | Hartley         | Dec. 31, 1984 |
| Charles H. Barlow         | Emmetsburg      | Dec. 31, 1984 |
| Election District 3B      |                 |               |
| Lawrence W. McCormick     | Sioux City      | June 30, 1983 |
| James P. Kelley, C. J.    | LeMars          | Dec. 31, 1982 |
| Donald M. Pendleton       | Sioux City      | Dec. 31, 1984 |
| George F. Davis           | Sioux City      | Dec. 31, 1982 |
| David A. Blair            | Sioux City      | Dec. 31, 1984 |
| Election District 4       |                 |               |
| Leroy H. Johnson          | Red Oak         | June 30, 1983 |
| Harold L. Martin          | Hamburg         | Dec. 31, 1980 |
| Paul H. Sulhoff, C. J.    | Council Bluffs  | Dec. 31, 1982 |
| Ernest F. Hanson          | Audubon         | Dec. 31, 1982 |
| Leo F. Connolly           | Council Bluffs  | Dec. 31, 1984 |
| Keith E. Burgett          | Oakland         | Dec. 31, 1980 |
| Election District 5A      |                 |               |
| Gibson C. Holliday, C. J. | Des Moines      | June 30, 1983 |
| Maurice C. Herrick        | Indianola       | Dec. 31, 1984 |
| John N. Hughes, Jr.       | Des Moines      | Dec. 31, 1984 |
| Harry Perkins, Jr.        | Des Moines      | Dec. 31, 1984 |
| Dale S. Missildine        | Des Moines      | Dec. 31, 1984 |
| Robert O. Frederick       | Winterset       | Dec. 31, 1980 |
| James P. Denato           | Des Moines      | Dec. 31, 1980 |
| A. B. Crouch              | Des Moines      | Dec. 31, 1982 |
| Van Wifvat                | Perry           | Dec. 31, 1984 |
| Anthony M. Critelli       | Des Moines      | Dec. 31, 1980 |
| Maynard Hayden            | Indianola       | Dec. 31, 1980 |
| Ray Hanrahan              | Des Moines      | Dec. 31, 1984 |
| Luther T. Glanton         | Des Moines      | Dec. 31, 1984 |
| Theodore H. Miller        | West Des Moines | Dec. 31, 1984 |
| Richard A. Strickler      | Des Moines      | Dec. 31, 1984 |
| Ray C. Fenton             | Des Moines      | Dec. 31, 1984 |
| Louis A. LaVorato         | Des Moines      | Dec. 31, 1980 |
| Election District 5B      |                 |               |
| A. V. Hass                | Chariton        | Dec. 31, 1984 |
| Thomas S. Bown            | Corydon         | Dec. 31, 1984 |
| James E. Hughes           | Lenox           | Dec. 31, 1984 |
| Election District 6       |                 |               |
| William R. Eads           | Cedar Rapids    | Dec. 31, 1982 |
| Harold D. Vietor, C. J.   | Cedar Rapids    | Dec. 31, 1984 |
| Ansel J. Chapman          | Iowa City       | Dec. 31, 1982 |
| Robert Osmundson          | Iowa City       | Dec. 31, 1984 |
| Clinton E. Shaeffer       | Cedar Rapids    | Dec. 31, 1984 |
| John L. Hyland            | Toledo          | Dec. 31, 1984 |
| Louis W. Schultz          | Marengo         | Dec. 31, 1980 |
| A. Frederick Honsell      | Cedar Rapids    | Dec. 31, 1980 |
| Robert E. Ford            | Cedar Rapids    | Dec. 31, 1984 |
| Harold Swailes            | Belle Plaine    | Dec. 31, 1984 |
| Election District 7       |                 |               |
| Nathan Grant, C. J.       | Davenport       | June 30, 1983 |
| Lowell D. Phelps          | Davenport       | Dec. 31, 1982 |
| Robert K. Stohr           | Muscatine       | Dec. 31, 1984 |
| James R. Havercamp        | Davenport       | Dec. 31, 1980 |
| Allan Keck                | Maquoketa       | Dec. 31, 1984 |
| Max R. Werling            | Tipton          | Dec. 31, 1980 |
| Charles H. Pelton         | Clinton         | Dec. 31, 1982 |
| Lawrence D. Carstensen    | Clinton         | Dec. 31, 1982 |
| Margaret S. Briles        | Davenport       | Dec. 31, 1984 |

| Name                           | Office Address       | Term Ending   |
|--------------------------------|----------------------|---------------|
| Election District 8A           |                      |               |
| Charles N. Pettit .....        | Bloomfield .....     | June 30, 1983 |
| Ira Morrison .....             | Washington .....     | Dec. 31, 1984 |
| Phillip R. Collett, C. J. .... | Ottumwa .....        | Dec. 31, 1984 |
| Dick Schlegel .....            | Ottumwa .....        | Dec. 31, 1980 |
| Richard J. Vogel .....         | Grinnell .....       | Dec. 31, 1980 |
| James D. Jenkins .....         | Albia .....          | Dec. 31, 1980 |
| Election District 8B           |                      |               |
| William S. Cahill .....        | Burlington .....     | Dec. 31, 1980 |
| Harlan W. Bainter .....        | Mount Pleasant ..... | Dec. 31, 1984 |
| David B. Hendrickson .....     | Keokuk .....         | Dec. 31, 1980 |
| Thomas E. Tucker .....         | Fort Madison .....   | Dec. 31, 1984 |

### **Board of Examiners for Court Shorthand Reporters**

Office location: Call Clerk of Supreme Court

HON. ALLAN A. HERRICK, Des Moines, Chairman; term expires 1979.  
 FLOYD L. PINDER, Des Moines; term expires 1981.  
 DAROLD WESTPHAL, Iowa City; term expires 1979.  
 HARRIET NIELSEN, Ida Grove; term expires 1980.  
 SHIRLEY LISCHER, Creston; term expires 1981.

Authorized by the 38th General Assembly and amended by the 65th General Assembly. The examiners are appointed by the Governor with the approval of 2/3 of the members of the Senate. Under law, three of the members must be certified shorthand reporters and two members representing the general public. A certified member shall be actively engaged in the practice of certified shorthand reporting and shall have been so engaged for five years preceding the appointment, the last two of which shall have been in Iowa. The board conducts examinations of those seeking to become certified shorthand reporters.

### **Judicial Nominating Commissions**

Under a constitutional amendment adopted in 1962 and the provisions of Chapter 46, Code 1973, there is a state judicial nominating commission and a district judicial nominating commission in each of the 13 judicial election districts.

The state commission submits nominees for a vacancy on the supreme court or court of appeals. It is comprised of 15 members, seven elected by the bar, seven appointed by the Governor and the senior member of the supreme court, other than the chief justice. The supreme court member is the chairman of this commission.

The district commissions submit nominees for a vacancy on the district court bench in their respective judicial election districts. They are each composed of 11 members, five elected by the bar, five appointed by the Governor and the senior judge in the judicial election district who is the chairman of the commission.

### **Judicial Magistrate Appointing Commissions**

Each county in the state has such a commission. Its duty is to appoint the number of judicial magistrates allotted to their county by the United Trial Court Act of 1972. Each commission is comprised of a district court judge designated by the Chief Judge of the judicial district, two attorneys elected by the bar of the county, and three members appointed by the board of supervisors of the county.

### **Commission on Judicial Qualifications**

Under a 1972 amendment to the Iowa Constitution and the provisions of chapter 605, Code 1975, there is a commission on judicial qualifications which receives and investigates complaints about the qualifications of supreme court justices, court of appeals judges, district court judges, and district associate judges. It can apply to the supreme court to retire, discipline, or remove a judge.

The commission is composed of seven members, four of whom are appointed by the Governor subject to senate confirmation, and three, including a district court judge, are appointed by the Chief Justice.

## **Iowa Government, History, and Traditions**

- **History of Iowa**
- **Government of Iowa**
- **Symbols, Traditions**
- **County Names**
- **Centennial**
- **Iowans in Presidents' Cabinets**
- **Iowans in U.S. Supreme Court**
- **The Capitol**
- **Song**

## History of Iowa

Long before the coming of the white man, the ancestors of the Indian roamed the land that is now Iowa. Frequently referred to as Mound Builders, these shadowy inhabitants are best commemorated in the Effigy Mound National Park above McGregor. Dr. Charles K. Keyes, who served for 30 years as state archeologist, identified at least six different prehistoric cultures—the Algonkian, Hopewell, Oneota, Mill Creek, Effigy Mound, and Glenwood. The Algonkian culture was found over nine-tenths of Iowa, while the other five were more localized—the Hopewell, Oneota, and Mound Builders being largely in eastern Iowa, the Glenwood in southwest Iowa and the Mill Creek in northwest Iowa. Evidence of their presence in Iowa is recorded in village sites, cave and rock shelters, shell heaps, mounds, cemeteries, trails, spirit places, rock carvings and paintings, stone dams or fish traps, flint and hematite quarries, boulder effigies, caches, workshops, and enclosures.

The Indians who roamed Iowa in historic times knew little or nothing about these ancient people. Almost a score of tribes belonging to three different linguistic stocks have been associated with the Iowa country since the advent of the white man. The Ioway, Winnebago, Osage, Oto, Missouri, Omaha, Ponca, Sisseton, and Wahpeton were tribes belonging to the Dakota or Siouan Linguistic Stock or Family. They are commonly referred to as Plains Indians. Their bitter enemies were the Woodland or canoe people—members of the Sauk, Fox, Mascoutin, Illinois, Chippewa (Ojibway), Miami, Ottawa, and Potawatomi tribes. These were members of the Algonquian Linguistic Stock or Family. The Iroquoian stock is only remotely associated with Iowa, being mainly responsible for driving other tribes from the Michigan, Ohio, and Indiana area west of the Mississippi into Iowa.

### The French in Iowa

The written history of Iowa began on June 17, 1673, when Joliet and Marquette and their five rugged voyageurs paddled out of the Wisconsin River and into the Mississippi opposite present-day McGregor. Eight days later, on June 25, Joliet and Marquette met the Illinois Indians near the mouth of the Iowa River. It was the first meeting between the white man and the Indians on Iowa soil.

The French lost no time in exploring the vast wilderness drained by the Mississippi and its tributaries. In 1680 LaSalle sent an expedition under Michel Aco to discover the headwaters of the Mississippi. Aco and his two companions, Father Hennepin and Antoine Auguel, were captured by the Sioux Indians above the mouth of the Wisconsin River but later released and fled down the Mississippi. Another Frenchman, Nicholas Perrot, taught the Miami Indians how to mine lead in the Galena-Dubuque area and hunted buffalo with them in Iowa. Perrot was the first white man to meet and describe the Ioway Indians. Lahontan and LeSueur left records of their exploits, and William DesLisle drew an amazingly accurate map of Louisiana in 1718 showing the first river-to-river road across Iowa from the mouth of the Wisconsin to the Big Sioux River. DesLisle located Ioway Indian villages on Lake Okoboji and the Big Sioux. The expedition of Joseph Des Noyelles with 80 French soldiers and their Indian allies against the Sauk and Fox Indians ended in a pitched battle at the Racoon Fork of the Des Moines on April 19, 1735.

### Spain in Iowa...

The Spanish Period covers a scant four decades from 1762 to 1800. Jonathan Carver and Peter Pond, two Connecticut Yankees who visited northeast Iowa in 1766 and 1773 respectively, were the first to appear during the Spanish regime. Jean Marie Cardinal mined lead in the Dubuque area during the Revolutionary War and actually lost his life in the defense of St. Louis. Thereafter, Spain assumed control and made three land grants in Iowa—to Julien Dubuque in 1796, to Louis Honore Tesson in 1799, and to Basil Giard in 1800. Dubuque was the only permanent settler in the Spanish Period, living at the mouth of Catfish Creek from 1788 until his death in 1810.

## Louisiana Purchase

In 1800 Spain retroceded the land west of the Mississippi to France. Napoleon in turn sold it to Jefferson in 1803. One hundred and thirty years had passed under French and Spanish rule since the discovery of Iowa by Joliet and Marquette, but a scant score of names are remembered in history. On March 26, 1804, Congress provided for the government of the newly acquired territory by dividing it into two separate jurisdictions—the Territory of Orleans and the District of Louisiana. The Iowa country formed a part of the District of Louisiana, which was placed under the jurisdiction of the Governor and Judges of the Territory of Indiana. In 1805 Iowa became a part of the Territory of Louisiana, in 1812 it was a part of Missouri Territory, and in 1812, when Missouri was admitted into the Union, Iowa was left unorganized territory without government of any kind.

Exploration of the Iowa country promptly followed the Louisiana Purchase. Lewis and Clark ascended the Missouri in 1804 requiring 33 days to pass along the western border of Iowa. Sergeant Charles Floyd, the only man to die on this expedition, was buried on the present site of Sioux City. In 1805 Pike ascended the Upper Mississippi, recommending the present site of Burlington and the bluff below McGregor as suitable locations for military posts. Other notable Americans explored Iowaland: Stephen H. Long, Henry R. Schoolcraft, and Stephen Watts Kearny were outstanding military men. Manuel Lisa was a Missouri River fur trader, while George Catlin spent eight years painting pictures of Indians on the Upper Mississippi and Missouri frontier. Caleb Atwater, G.C. Beltrami, Nicollet, Father DeSmet, Marryat, Murray, and Fredrika Bremer left eye-witness accounts of Iowaland more than a century ago. As a result of Kearny's Dragoon expedition of 1835, Lieutenant Albert Miller Lea wrote his *Notes on the Wisconsin Territory: Particularly with Reference to the Iowa District or Black Hawk Purchase*. Published in Philadelphia in 1836, this was the first book dealing specifically with Iowa. In the years that followed, John Plumbe, Jr., Isaac Galland, John B. Newhall and a dozen others published books that focused the attention of millions on Iowa.

## Forts in Iowa...

The presence of the Indian and the fur trader led to the establishment of forts in the Iowa country. Fort Madison, the first American fort in Iowa, was erected in 1808 and evacuated and burned in 1813. Fort Edwards, located opposite the mouth of the Des Moines River, was erected in 1815. Fort Armstrong was erected on Rock Island in 1816, and Fort Crawford at Prairie Du Chien the same year. Fort Des Moines No. 1 was built on the present site of Montrose by Colonel Kearny in 1834. Fort Atkinson, Fort Dodge, Fort Des Moines No. 2, Fort Sanford, and Fort Corgan are other military establishments associated with early Iowa history.

The *Western Engineer* made the first steamboat voyage up the Missouri as far as present-day Council Bluffs in 1819, while the *Virginia* ascended the Mississippi to Fort Snelling in 1823. Ten years later, on June 1, 1833, permanent settlement began in Iowa. Iowa was attached to Michigan Territory for purposes of government in 1834, and formed a part of the newly-created Wisconsin Territory in 1836. The first federal census showed 10,531 inhabitants in the Black Hawk Purchase that year.

## Iowa as a Territory

On July 4, 1838, the Territory of Iowa was born, with Robert Lucas serving as first governor. The territory was named by Albert M. Lea in 1836 from the Iowa River, which derived its title from the Iowa Indians. Twenty-two counties containing 23,242 inhabitants had been established west of the Mississippi in the Black Hawk Purchase and other Indian cessions in 1838. Between 1833 and 1838, churches were founded, schools, academies, and seminaries established, newspapers published, and a bank opened. The first public surveys were begun in 1837, and two land offices established the following year at Burlington and Dubuque.



## Statehood!

Scarcely had the Territory of Iowa been established when a clamor arose for statehood. In 1844 a constitution was adopted featuring low salaries, limited indebtedness and restrictions on banks and corporations. Congress refused to accept the boundaries requested by the people in 1844, and they in turn rejected those proposed by Congress. A new constitution with present-day boundaries (embracing 56,147 square miles) was adopted in 1846. Iowa was admitted into the Union as the first free state in the Louisiana Purchase on December 28, 1846.

## Politics...

Democrats dominated state politics between 1846 and 1854. Ansel Briggs was elected first governor, and A. C. Dodge and George W. Jones were named United States senators. A steady flow of northern immigrants during the 1850's, coupled with the successful campaign of dynamic James W. Grimes in 1854, swept the Whigs into office. Two years later Grimes founded the Republican Party in Iowa. Subsequently Dodge and Jones were defeated, the Constitution of 1857 was adopted, and the capital moved from Iowa City to Des Moines. Ralph R. Lowe became the first Republican governor in 1858. Only five Democrats—Horace Boies (1890-94), Clyde Herring (1933-37), Nelson Kraschel (1937-39), Herschel Loveless (1957-1961), and Harold E. Hughes (1963-1969) — have served as governors in the intervening one hundred years that were marked largely by Republican chief executives.

The names of many Iowans are written boldly in the annals of the Republican party. James W. Grimes, James Harlan, Samuel J. Kirkwood, William Boyd Allison, Jonathan P. Dolliver, and Albert B. Cummins achieved high distinction in their day. Allison served 36 years in the United States Senate. Among the Representatives the names of C. C. Dowell, Gilbert N. Haugen, J. A. T. Hull, William P. Hepburn, and David B. Henderson loom large. In addition to these legislators, Iowans have achieved high rank in the councils of the nation: 15 have served in presidents' cabinets, Henry A. Wallace was elected vice president, and Herbert Hoover gained the Presidency.

Although Republicans dominated state politics, there have been occasional revolts. These revolts have come mainly from the tillers of the soil. Iowa is an agricultural state. Farmers drew up the constitution of 1846, formed the first agricultural societies in 1852, held the first state fair in 1854, formed an agricultural college in 1858, and established in 1877 a society that grew into the Iowa state dairy association. When hard times came, however, thousands of Iowa farmers deserted the Republican party to support third-party movements. James B. Weaver was twice nominated for the presidency and the Granger and Populist movements won strong support.

## Iowa and War

The settlement of Iowa grew out of the Black Hawk War. Iowa men fought gallantly in the Mexican War. Such names as Buena Vista, Butler, Cerro Gordo, Guthrie, Hardin, Mills, Palo Alto, Ringgold, and Taylor commemorate famous men and battles.

Iowa furnished almost 80,000 men in the Civil War. Her troops were especially prominent in such battles as Wilson's Creek, Pea Ridge, Shiloh, Iuka, Corinth, the siege of Vicksburg, the capture of Fort Donelson, and Sherman's march to the sea. Over 12,000 Iowa men were killed, 9,000 wounded, and another 10,000 discharged because of ill-health.

Iowa men served with equal distinction in the Spanish-American War, World War I, World War II, Korean conflict and in Viet Nam. Veterans from these wars have played an important role in state and local politics. At its peak, the G.A.R., counted 20,324 members, whereas the American Legion numbered over 44,000 members before World War II.

## Transportation—Communication

Steamboats plied the Upper Mississippi and the Missouri before the opening of white settlements in 1833. In 1848 the telegraph reached Iowa; in 1854 the first railroad reached the Mississippi opposite Davenport. The North Western was the first railroad to reach Council Bluffs, the first bridge to span the Missouri was built at that point. Railroad mileage reached its peak in 1914 with over 10,000 miles of track in Iowa.

Telephone construction in Iowa began about 1878. Today almost every farm in Iowa can boast a telephone. The introduction of the automobile around the opening of the 20th century was followed by actual horseless carriage manufacture in Iowa.

## Religion and Education

The first church in Iowa was erected by the Methodists at Dubuque in 1834. By 1838 the Baptists, Congregationalists, Quakers, Presbyterians, and Roman Catholics had established churches. Inspired Christian leaders are associated with the Iowa story, many notable names being associated with the numerous academies, seminaries, and colleges that dotted the state during the 19th century. Iowa Wesleyan College, established in 1842, is the oldest, collegiate institution in Iowa, and Grinnell College is the second oldest college. A score of other denominational schools supported by church-going citizens who have often expressed their faith in the temperance movement and moral crusades, attest Iowa's claim to the title of "Corn and Bible Commonwealth." In addition to denominational colleges, the State University of Iowa at Iowa City, Iowa State University at Ames, the University of Northern Iowa at Cedar Falls, and four public junior colleges afford Iowa children an opportunity to receive collegiate training.

Iowa's richest asset over the years has been its crop of fine children. These have grown and achieved fame as artists and actors, baseball players and billiard players, musicians and novelists, architects and industrialists, preachers and poets, statesmen, scientists and scholars. Whether serving in their home town, their state, in the nation, or in some far-flung corner of the world, these sons and daughters of Iowa demonstrate by their actions and accomplishments the truth of Sidney Foster's toast to his native state in 1886: "In all that is good, Iowa affords the best."

## The Indians in Iowa

The Mesquakie Indians who are residents and voters in Iowa number around 500. Iowa was for many years the cherished home of their ancestors and friends.

They own, as a tribe or family, 3,600 acres of land in the Iowa River valley in Tama County. This is their collective farm, bought by them with their own money, managed and cultivated by them, on which they live, where they study and have their religious services. The State of Iowa many years ago by law gave them authority to own tribal land and property and the title is held in trust for them. They pay taxes and those qualified are voters.

They have a genuine democratic government for themselves, elect a council of managers, and the council has a chief or president. They have a school and all of the young people can write the English language. Some of the older ones have learned other than their own language, which is used by all of them.

The Mesquakie tribe is of the Algonquin family. They formerly lived on the Atlantic coast, then moved westward through New York and Canada and in Wisconsin in the early fur trading days, they formed a federation with their kinsmen, the Sacs, or Saukies. The Mesquakies were called by the traders Reynards or Foxes and their name means the "people of the red earth." A century ago they lived in several camps along the Mississippi River, then moved into the Des Moines valley, followed the agency and army to Racoon forks, and departed from Des Moines when Iowa was admitted as a state.

Some of the Mesquakies so loved their homes in Iowa that they gave up their government payments and returned from their southwestern reservations. The State gave them permission to live in Iowa as a tribe, and with money received in settlement with the government they bought their present lands.

On their Tama County farm they live in comfortable houses and dress, in the main, as their neighbors. Formerly the head men resisted efforts at educating the young, but now they go to school and are apt scholars. They keep their wickiups, not to live in, but for their visits and ceremonies. They also have one large tribal hall in which they hold their religious ceremonies regularly, several services each week conducted in their own language by their own leaders and preserving their own forms of worship.

They are quite skillful in various industries—weaving, basket making, bead work and in leather. One-third of the land is cultivated but the remainder is large-rough pasture land. The tribe has a tractor, but uses horses for farm work. They raise cattle, hogs and chickens.

## Iowa in the Civil War

By Edith Wasson McElroy, Executive Secretary  
Iowa Civil War Centennial Commission

Iowa had not yet celebrated its fifteenth year of statehood when the Civil War began. The state's population centered along the Mississippi River and across the southern and central areas of the state.

In the census of 1860, one county (Osceola) did not report a single inhabitant. O'Brien listed eight. Of a total population of 675,000, 116,000 men were subject to military duty.

Percentage-wise, Iowa contributed more men to the Civil War military services than did any other state, north or south. More than 75,000 volunteers were sent to the armed forces, over one-sixth of whom were in their graves before Appomattox.

Forty-eight infantry regiments, nine cavalry regiments and four batteries of artillery were organized during the four years of fighting. Almost one-half of the eligible male population in Iowa bore arms, a record that has never been exceeded in any war since.

Iowa had four major generals—Dodge, Curtis, Steele, Herron, and several brigadier generals. Many Iowa generals went on to state and national prominence following the war.

Our troops fought at Wilson's Creek in Missouri, Pea Ridge in Arkansas, Forts Henry and Donelson, Shiloh, Chattanooga, Chicamauga, Missionary Ridge and Rossville Gap. They were at Vicksburg, Iuka and Corinth. They were with the Army of the Potomac in Virginia and fought under Sheridan in the Shenandoah Valley. They were buried at Andersonville. They marched on General Banks' ill-starred expedition to the Red River. They marched and countermarched, skirmished and fought across most southern states.

Twenty-seven Iowans won the Congressional Medal of Honor first awarded in the Civil War.

Few Iowa soldiers were native born. They came from Pennsylvania and New England, New York, Ohio and Indiana. Small southern farmers unable to compete with the great slaveholders followed the Mississippi River to Iowa and their sons wore the Union blue. Many soldiers were immigrants from foreign lands. Scarcely a state or a nation but was represented on Iowa's Civil War roster.

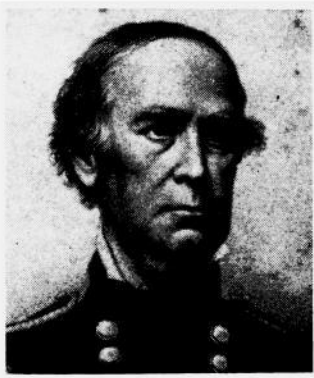

Maj. Gen.  
Samuel B. Curtis

## Iowa's First War Governor

Samuel Kirkwood came to Iowa in 1854. The son of a Maryland farmer, he lived in a log cabin pre-dating the Revolution until he was ten years old. He was then sent to Washington to school. When he was twenty years old, the family moved west, traveling by covered wagon to Ohio. In 1856 Kirkwood was a delegate to the convention which organized the new Republican party in Iowa and from that time on his name was prominent in party circles.

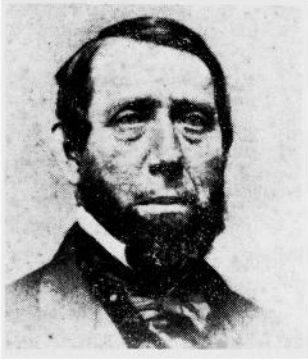

Gov. Samuel J. Kirkwood

Difficulties beyond those confronting any other Iowa Governor awaited Kirkwood when he journeyed in an old Concord stage, wallowing through snowdrifts to Iowa's new capitol. Des Moines in 1860 was a shabby frontier town less than 3,000 inhabitants. The new statehouse was more than a mile from hotels, with streets little more than wagon tracks through the swampy river bottom leading up to it. The new governor had no aides, no staff, not even a private secretary. Typewriters were unknown. With the help of friends who volunteered their services, Kirkwood answered by hand the voluminous correspondence that came to his desk.

When the tidal wave of war rolled over the state, Kirkwood was faced with providing equipment and supplies for the thousands of volunteers who poured into the crude camps. In May, 1861, the general assembly voted \$800,000 worth of bonds, a tremendous sum for those days. Selling the bonds was not so easy. The state was in debt. Taxes were delinquent. The people were impoverished by the debacle of the late fifties. To buy guns, the governor pledged his personal resources. With no guarantee of repayment, the state's banks came to his aid. Private citizens loaned thousands of dollars. Railroads carried soldiers without cost. Farmers gave food. The communities uniformed their companies. Most Democrats, forgetting party animosities, joined with Republicans in advancing the Union cause. Southern sympathizers were silent. Newspapers wrote of little else than the war. Ministers preached that to serve the state was to serve the Lord. And by the thousands Iowa's young men volunteered.

When Governor Kirkwood visited President-elect Lincoln in Springfield and told him, "Iowa will not be frightened into abandoning its principles," he spoke truly. Iowa was excited by the unhappy state of the Union, but would never consent to its dissolution. Dissenters existed but they were a minority.

On President Lincoln's first call for volunteers, the state's quota of ten companies was mustered six days before the official date. The second call was filled so promptly that the Second Regiment preceded the First into the field by a day.

The Mississippi River was the great throughway to the south down which Iowa's troops moved by river packet. Naturally the first camps sprang up along its banks. Communications throughout the state were slow and centralization of training centers was imperative. From three to five days were required for a letter to reach Des Moines from Keokuk. Copies of the Burlington *Hawk-Eye* were carried from Eddyville to Des Moines, a distance of 75 miles, by "pony express."

Volunteers were abundant, but not guns. April 29, 1861, Kirkwood wrote to the secretary of war in Washington: "For God's sake send us arms. I ask nothing but arms and ammunition—we have the men to use them. Three regiments are waiting and five

thousand guns are required at once." Meanwhile the men drilled with brooms. At Shiloh Iowa regiments marched from river boat to battlefield to load their guns for the first time under enemy fire.



*Old Spring house at Camp Harlan, Soldiers' initials carved in its stone walls are plainly visible.*

The first camps were bleak and crude, with little thought of sanitation or physical comfort. As the war dragged on some camps took on permanence with rude buildings of rough boards. Other camps were rows of tents, which vanished when the troops marched out to bloom again when a new contingent arrived.

## Military Organization

The regiment was the unit of command, its colonel named by the governor. Despite the political overtone, the average ability of officers was high. Mistakes in their selection were made, but in the field the unit officer soon disappeared. A certificate of sobriety was required by the governor from all elected officers; even so, drunkenness as well as incompetency occurred. Permitting the men to elect their officers was not always successful from a military viewpoint. It did have one noteworthy advantage; the elected officer had the respect and liking of his men, important in the civilian army. Few field or staff officers had previous military experience. The Civil War officer learned his trade on the march and on the battlefield. The majority of the officers, high and low, were community and state leaders before the war. They were sincere and honest men fighting for a cause in which they believed.

As was that of the governor, the adjutant general's office was overwhelmed. Soon after Bull Run, Kirkwood appointed Nathan B. Baker to the post. Baker was no tyro in executive matters. A graduate of Harvard, he studied law in the office of Franklin Pierce. In New Hampshire, his native state, he served as a journalist, clerk of the court, member of the legislature, twice speaker of the house, and finally governor.

Kirkwood and Baker were a strong team. Both men were high level executives with deep concern for Iowa's troops. Arbitrary rules, mistreatment, arrogance, brought quick and vigorous attention from the governor and adjutant general. So efficient was Baker's conduct of his office, that it was cited by the War Department as the ideal for that of adjutant general.

## Internal Dissension

While as a state Iowa stood staunchly by the Union, it had its internal dissension. Many Iowans had a southern background and accepted slavery and a state's right to secede. The Peace (Copperheads as they were often called) Democrats as differentiated from the War Democrats who supported the war effort, and the Knights of the Golden Circle worked against the state and national administration's program. The Knights opposed the draft, encouraged desertion, discouraged volunteering. Organized in many sections of the state, they were said to number 42,000 in all. Refugee Confederate soldiers and paid agents fomented the disaffection. The so-called Mohony wing of the Democratic Party was in outspoken opposition. With so many Union supporters at the front, this boring from within became an increasing danger.

In South English, Peace Democrats paraded through the town challenging townspeople gathered in a Republican convention. A shot was fired which led to others. Tally, their leader, was killed. Rumors flashed that several thousand armed men were readying an attack on the town.

Governor Kirkwood ordered eleven companies of Home Guard to the scene and hurried there himself. Faced with armed resistance, the Tally enthusiasts lost their thirst for revenge and disbanded.

While history records no Civil War battle on Iowa soil, invasion from slave-owning Missouri was a constant threat, as were the warlike Sioux to the Northwest. Log Stockades to protect the women and children were built from Chain of Lakes in Emmet County to Sioux City. The legislature authorized the formation of the Border Brigade which brought further security to the scattered settlers.

News of the Union defeat at Bull Run brought rejoicing to Missouri secessionists, and new fear of an invasion to Iowa's southern border counties. Citizens slept with guns at hand and Governor Kirkwood authorized the organizing of militia in southeastern Iowa.

When word came on Sunday, Aug. 4, 1861, that a Confederate band, the number varying from 500 to 1,500, was approaching Athens, Missouri, across the Des Moines River from Croton, Capt. David Moore with Belknap's Rifles and Capt. Sample's cavalry (on foot) set out from Keokuk to meet the enemy. Detachments from the Fifth and Sixth Infantry in camp at Burlington, as many as could be armed, arrived too late. The battle was over and the enemy in retreat. As the rebels were mounted, a forced march into Missouri was unable to overtake them. Two landmarks of that day still stand—the Benning House on the Missouri side of the river, its wall punctured by a cannon ball, and the Sprouse House on the Iowa side where the wounded were cared for.

In southwestern Iowa, the first companies to reach the rendezvous of the Fourth Iowa Regiment were hurried from Council Bluffs under Colonel Dodge to repel a threatened Confederate invasion in that area.

The final raid into Iowa was by Missouri guerillas in 1864. A dozen young men rode boldly into Davis County, robbing, murdering and looting. Bloomfield's county fair was in progress and a posse quickly formed. Under Col. James Weaver they rode out only to find the raiders had fled across the border.



Col. James B. Weaver

## The Underground Railroad

Iowa had many stations on the underground railroad, an organization of men and women, many of them Quakers, who actively assisted runaway slaves to reach Canada and freedom.

Many of these stations still stand. In barns, houses, cellars, devoted men and women found a few hours of security and rest for the fleeing Negroes. One of the best known is Salem in Henry County. Its settlers were predominantly Quakers who at the risk of life

and property befriended the black men. Armed Missourians with baying bloodhounds often rode close on the escaping slaves.irate slave owners threatened to shoot or hang those helping the Negroes, and to burn their buildings.

Ruel Daggs, a fire-eating Missouri planter lost many slaves by the Salem route and was particularly violent in his threats. Once he had a cannon planted in front of the Lewelling Stone House where he claimed his slaves were hidden. Another time he roared into town with a small army proposing to

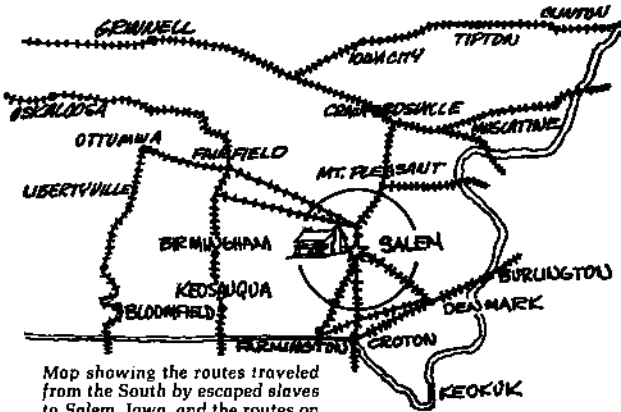

Map showing the routes traveled from the South by escaped slaves to Salem, Iowa, and the routes on the "Underground Railroad" traveled North and East to freedom. Salem, Iowa, was the main "Office" on this carefully organized escape route set up by Quakers.

destroy the village. The unperturbed Quakers refused to be scared. Later Daggs brought suit against Elihu Frazer and 18 others for \$10,000 for the part they played in the loss of his "chattels." He valued his men slaves at \$2,000 each; women at \$1,000 each and children at \$500 each. The number lost totaled 9,000, so he added \$1,000 to pay for help hired to replace the missing slaves. He had, he set forth, "casually lost possession" of his slaves and traced them to Salem where the defendants helped them to escape. He won a jury verdict on Sept. 19, 1850, but the records do not show its nature.

John Brown, the noted abolitionist, had many friends in the underground and was often in Iowa. After his Kansas battles, he fled to the Quakers in this state. While these men of peace did not condone Brown's shedding of blood, they agreed with his anti-slavery stand.

In Tabor, West Liberty and Springdale, the old warrior was a frequent visitor. To Grinnell, Des Moines and other towns he came less frequently. Tabor, nearest underground station to the south, was settled by Ohio abolitionists, and in the late fifties its square was often crowded with covered wagons loaded with immigrants bound for Kansas. Many of these men and women were abolitionists, and around the campfires discussions of slavery raged far into the night.

In Tabor, John Brown drilled his followers for the fighting ahead and stored arms and ammunition. To Tabor came the sick and the wounded from his Kansas battles. The dauntless old man himself sought the peace and quiet of Iowa firesides to rest and brood and talk with his friends.

The Stately old stone Lewelling House still stands in Salem and is open to the public. In its kitchen, furnished as in Civil War days, the stone steps into the cellar which slaves followed to their hiding place, may be seen.

## Iowa's Second War Governor

William Milo Stone was born in New York state and moved to Ohio at the age of six. His formal education consisted of two winters in a country school. He read law in James Matthew's law office in Coshocton, Ohio, with whom he practiced until he moved to Iowa and established himself at Knoxville. There he purchased the *Knoxville Journal*.

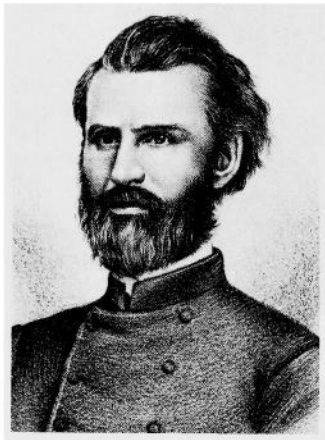

Gov. William M. Stone

When Fort Sumter was fired on, Stone held the office of district judge. When word of the attack came, he raised a company in Knoxville of which he was elected captain. A few weeks later he received his majority. At Blue Mills he was wounded and at Shiloh taken prisoner.

After three months' captivity he was chosen one of three Federal officers paroled by the Confederates to arrange an exchange of prisoners. The mission was unsuccessful and Stone returned to Richmond and surrendered to the Confederate authorities. So pleased was Jefferson Davis with his conduct that he sent him back to make another try. This time the mission was accomplished, at least a general exchange followed.

His experiences gave Stone much publicity and on his return to Knoxville after his liberation, he was made colonel of the Twenty-second Iowa Infantry. During this service he was wounded at Vicksburg and again returned home. While recuperating he was nominated as governor on the Republican ticket to succeed Kirkwood, who declined to run for a third term, and resigning his commission, Stone made the campaign which elected him.

A slender, erect, handsome man, he possessed unlimited self-confidence and tremendous industry. His military service popularized him with the soldiers.

## Iowa's Graybeards

By special authority of the War Department, the 37th Iowa Volunteer Infantry was made up of men beyond military age. Their average age was 57; more than one hundred were in their 60's; a number were 70; at least one man was past 80.

The Graybeards served as prison and provost guards, relieving younger men for active duty. For a time they guarded supply trains. Passing through guerilla territory, one train was attacked. Four men were wounded, of whom two died. When riding atop swaying trains proved too strenuous for their aging bodies, the men were returned to prison guard duty.

After Lee's surrender, the weary Graybeards asked to go home. In recommending their discharge General Willich pointed out they had given some 1,300 sons and grandsons to the Union Blues.

On May 24, 1865, the regiment was mustered out at Davenport. It was the only regiment of men beyond the army's age limit to serve in the Civil War. The regiment had a high reputation as prison guards, being more humane than was common in that day.





*Brass Napoleon gun on lawn at State Historical Building.*

## **Iowa in the Spanish-American War**

In this nation's conflict with Spain over Cuba's independence between April and August, 1898, Iowa lost many times as many men from disease as from active engagement. The men who served in Iowa's four regiments of infantry and the two batteries of light artillery numbered 5,696. Two were killed in action, 39 were wounded, and 163 died from disease.

Out of the war came men who later served their state and national governments in high positions—Dan Turner, Corning, governor, 1931-1933; Joe Hanley, Muscatine, later lieutenant governor of New York state; Lloyd Thurston, Osceola, member of the state legislature, and the U.S. Congress, national commander-in-chief, 1954-1955, United Spanish War Veterans; Horace M. Havner, national commander-in-chief of the United Spanish War Veterans 1947-1948; and Guy Gillette, Cherokee, U.S. Senator, 1936-45 and 1949-55.

The leaders of the American Army in World War I were all veterans of this war. Among them were such men as Matthew A. Tinley, Council Bluffs, colonel of the famous Iowa Regiment, the 168th Infantry, and all of the field officers of the regiment.

## **Iowa in World War I**

(April 6, 1917, to Nov. 11, 1918)

The total number of men registered in Iowa for service, and possible service, during World War I, was 523,478. This grand total was divided as follows:

|  |         |
|--|---------|
| Class of June 5, 1917, ages 21 to 31, both inclusive .....                 | 217,914 |
| Class of June-August, 1918, age 21 .....                                   | 21,671  |
| Class of Sept. 12, 1918, ages 18 to 45,<br>not previously registered ..... | 283,893 |
| Total .....  | 523,478 |

The total number of men and women from Iowa in World War I service is placed at 114,224 divided as follows:

- In the army, 96,726 enlisted men, 4,975 officers, 611 nurses.
- In the marines, 1,044 enlisted men, 30 officers.
- In the navy, 10,211 enlisted men, 525 officers, 40 nurses, 42 yeomen.
- Cadets at West Point, 20.

These Iowa soldiers came from every walk of life. The adjutant general reported to the government that, of the men drafted in Iowa, 51.7 per cent were farmers and farm laborers.

**Iowa in World War II**  
(Dec. 7, 1941, to Sept. 2, 1945)

The total number of men in Iowa registered under the selective training and service act of 1940, as amended, was 882,542, divided as follows:

| Date of Registration | Age Group Liable for Military Service | Number Registered |
|----------------------|---------------------------------------|-------------------|
| Oct. 16, 1940        | 21-35                                 | 292,388           |
| July 1, 1941         | 21 (since Oct. 16, 1940)              | 14,974            |
| Feb. 16, 1942        | 21 (since July 1, 1941) and 36-45     | 156,758           |
| June 30, 1942        | 18-20                                 | 53,228            |
| Dec. 11, 1942        | 18 (since June 30, 1942)              | *89,479           |

Thereafter persons were required to register within 5 days after reaching the 18th anniversary of the date of their birth.

|                |       |         |
|----------------|-------|---------|
| .....          | ..... | 606,827 |
| April 27, 1942 | 45-64 | 275,715 |

This registration was for the purpose of uncovering persons, 45 through 64 years of age, who possessed critical skills required in war production or civilian activities vital to the successful prosecution of the war effort. This age group was **not** subject to military service.

The number of officers and enlisted men and women from Iowa in World War II is placed at 262,638. No distinction is made between persons who entered service through induction or enlistment. Although no specific figures are available, it is estimated that persons served in the various components as follows:

|              |      |      |     |
|--------------|------|------|-----|
| Marine Corps | 3.5% | Army | 73% |
| Coast Guard  | 1.5% | Navy | 22% |

\*Total persons registered upon attaining the age of 18 years on and after Dec. 11, 1942, up to and including March 31, 1947

**Iowa in Korean War**

(Iowa dates, June 27, 1950, to July 27, 1953)

Registered under Universal Military Training and Service Act (formerly the Selective Service Act)..... 236,272

The Post World War II Act was initially effective June 24, 1948, and was amended June 18, 1951. The act requires registration of all male persons born on or after Aug. 31, 1922, upon attaining their eighteenth anniversary of the dates of their birth.

Total in service since invasion of South Korea, June 25, 1950, enlisted and inducted, through considered emergency period ..... 70,500

**Iowa in the Vietnam War**

More than 103,000 Iowa men were engaged in the Vietnam War, which began August 5, 1964.

All persons serving in this war did so under the Universal Military Training and Service Act as amended, requiring registration of all male individuals born on or after Aug. 22, 1922. Registration of such persons was required when they reached the age of 18.

According to a report compiled by the Iowa Bonus Board dated August 31, 1976, Iowa suffered 860 casualties resulting from hostile action and 524 resulting from other causes. These figures include 15 casualties suffered by members of the Iowa Army and Air National Guard units mobilized during 1968. About 1800 Iowa Army and Air National Guardsmen mobilized in 1968 returned to National Guard status during 1969.

The above figures are from statistics released by the Public Affairs Department of the Department of the Army, Washington, D.C., and compiled in Iowa by the Adjutant General's Office at Camp Dodge.

## Center of State Government

The government of Iowa centers in the venerable golden-domed capitol, which presides over a constellation of other buildings on its park-like ninety-three acres, and several buildings or quarters which the state owns or leases in downtown Des Moines. Planned in 1870, the capitol was designed to house all the state's activities, but they have overflowed into one building after another as the state has grown and its functions have multiplied. Although the capitol no longer houses all the government, it still is the center of administration, of legislation and of judicial interpretation.

Here come the committees from communities, the lobbyists to see the legislators, the litigants and lawyers to contest appealed cases. Here also come the sight-seeing delegations, men and women, and throngs of school children. Especially during legislative sessions the children come, marshaled by their teachers, to parade up the grand staircase, look at the murals, gaze into the dome, sit in the legislative galleries, maybe even to be introduced to the legislature or to meet the governor.

There were 418 persons employed in the capitol when the Iowa State Capitol Planning Commission made a survey. But when the legislature is in session there are also 150 legislators and their 150 secretaries and a staff of some sixty legislative clerks and assistants. And visitors throng the corridors at a rate of 600 to 700 a day during legislative sessions. Capitol visitors in guided groups in the first half of 1967 numbered between 75,000 and 100,000. Focal point of activity, aside from the legislative halls, is the cafeteria in the ground floor corridor, where hundreds have a meal or a lunch or at least a cold drink in the course of the day.

Rivaling the capitol for historic interest is the State Historical Building, where library resources and museum exhibits abound and guided tours are conducted. First in volume of employment is the state office building, with some 1,347 persons employed. State employees in other buildings in Des Moines aside from the capitol numbered 820 when the planning commission survey was made.

## How Site Was Selected

Location of the capitol on its commanding site resulted from a series of decisions that began almost with statehood. The new state quickly recognized that the capitol should be farther west than Iowa City, and the First General Assembly in 1846 authorized a commission to select a location. Amidst rivalries a Jasper County selection was made, and then rejected. In 1854, the Fifth General Assembly decreed a location "within two miles of the Racoon forks of the Des Moines River." The exact spot was chosen when Wilson Alexander Scott gave the State 9½ acres where the capitol now stands.

A group of Des Moines citizens built a temporary capitol (which was later bought by the state), near where the soldiers and sailor's monument now stands. In 1857 Governor Grimes proclaimed Des Moines to be the capital city, and state papers and functions were transported thither. The temporary capitol was in use for thirty years, until destroyed by fire, but in the meantime the permanent capitol was being planned and built.

The General Assembly in 1870 established a capitol commission to employ an architect, choose a plan for a building, not to cost more than \$1,500,000, and to proceed with the work, but only by using funds available without increasing the tax rate.

The board employed Edward Clark, architect of the capitol extension at Washington, to aid in selecting plans and modifying them to keep the cost within the limits of appropriations. The board also instituted tests to ascertain whether Iowa stone could be found suitable for building. John C. Cochrane and A. H. Piquenard were designated as architects, and a cornerstone was laid Nov 23, 1871. A smaller, fulltime commission was appointed in 1872. Much of the original stone had deteriorated through water-logging and severe weather, and had to be replaced, and the cornerstone was relaid Sept. 29, 1873.

Although the building, as planned, could not be constructed for \$1,500,000, the Cochrane & Piquenard design was retained and modifications were undertaken. Mr. Cochrane resigned in 1872, but Mr. Piquenard continued until his death in 1876. He was succeeded by two of his assistants, M. E. Bell and W. F. Hackney. Mr. Bell resigned in 1883 to become supervising architect for the treasury department in Washington, and Mr. Hackney continued until completion of the building.

Successive legislatures made appropriations, and the commission built within the limits of the funds appropriated. The building was dedicated in January, 1884, when the general assembly was in session. The governor's and other offices were occupied in 1885. The supreme court room was dedicated in 1886.

The building commission made its final report June 29, 1886. The cost had totaled \$2,873,294.59. The audit showed only \$3.77 unaccounted for in the fifteen years. The commission bemoaned that it could not have had another \$30,000 to finish the frescoes and build the south and west steps.

In 1902, in order to modernize and repair the building, a third capitol commission was created. While work proceeded, a disastrous fire in the north wing [Jan. 4, 1904, ruined the house chamber and damaged other offices. The commission restored the building, purchased paintings and mosaics, and redecorated almost all the interior. The original decorations are still in the senate. These expenditures raised the total cost of the capitol to \$3,296,256.

## Design of Capitol

The architectural design of the capitol, rectangular in form, with great windows and high ceilings, follows the traditional pattern of the nineteenth century planning for public buildings, a modified and refined Renaissance style which give the impression of strength and dignity combined with utility.

The commanding feature is the central towering dome. This is constructed of steel and stone and covered with 23 carat gold. The gold leafing was replaced in 1964-1965 at a cost of \$79,938. The dome is surmounted by a lookout lantern that may be reached by long and winding stairs, and it terminates in a finial that is 275 feet above the ground floor. The rotunda beneath the dome is 67 feet in diameter. Four smaller domes of simple design rise from the four corners of the capitol. The pediment over the front entrance discloses a fine piece of allegorical sculpture.

Stone for the basement was quarried in Johnson County, Iowa; granite came from Iowa boulders; stone of the main structure from St. Genevieve and Carroll counties, Missouri; steps, columns and other parts from Anamosa, Iowa; Cleveland, Ohio; Sauk Rapids, Minn.; Lamont and Joliet, Ill. Imported and domestic marble of twenty-nine kinds was used in the interior; and the wood used was nearly all from Iowa forests of walnut, cherry, catalpa, butternut and oak.

As is so often the case with public buildings, visitors are likely to enter on the ground floor. Although the majestic approach is up the long hill and stone steps from the parking lots on the east. The ground floor corridors are busy with cafeteria service, and in the busy season this area is thronged. Here visiting groups may stop at the custodian's office to obtain information and to inquire about guide service. There are information desks also on the upper floors.

The beauty, dignity and arrangement of the interior become apparent as the visitor stands under the dome on the first floor. Broad, lofty corridors extent west, north and south. Walls are highly decorated. The grand staircase is to the east. Suites opening from the south corridor are those of the governor, auditor of state and treasurer of state. The supreme court and secretary of agriculture are to the north, and the secretary of state to the west and the attorney general to the east.

The grand staircase ascends to a landing and divides north and south to bring visitors to the floor above, where the house of representatives is on the north, the senate on the south and the law library on the west.

The senate hall is 58 feet long, 91 feet wide and 41.9 feet in height. It is finished in marble, white oak and scagliola, and is furnished in mahogany. The figures in the ceiling represent Industry, Law, Agriculture, Peace, History and Commerce.

The hall of the house of representatives is 74 by 91.4 feet, and 47.9 feet in height. It is finished in marble, scagliola and black walnut.

The law library is 108.4 feet long, 52.6 feet wide and 44.9 feet high. It is finished in ash and chestnut and beautifully wainscoted in marble.

### The Mural "Westward"

Extending full width of the east wall over the staircase is the great mural painting, "Westward," an idealized representation of the coming of the people who made Iowa. This was completed as part of the 1904 decoration. Edwin H. Blashfield, the artist, wrote of it:

"The main idea of the picture is a symbolical presentation of the Pioneers led by the spirits of Civilization and Enlightenment to the conquest by cultivation of the Great West. Considered pictorially the canvas shows a prairie schooner drawn by oxen across the prairie. The family ride upon the wagon or walk at its side. Behind them and seen through the growth of stalks at the right, come crowding the other pioneers and later men. In the air and before the wagon are floating four female figures; one holds the shield with the arms of the State of Iowa upon it; one holds a book symbolizing enlightenment; two others carry a basket and scatter the seeds which are symbolical of the change from wilderness to plowed fields and gardens that shall come over the prairie. Behind the wagon and also floating in the air, two female figures hold respectively a model of a stationary steam engine and of an electro dynamo to suggest the forces which come with the later men. In the right hand corner of the picture, melons, pumpkins, etc., among which stand a farmer and a girl, suggest that here is the fringe of cultivation and the beginning of the prairie. At the left a buffalo skull rather emphasizes this suggestion."

On the upper floor level above the "Westward" painting are six mosaics in arched panels depicting Defense, Charities, the Executive, the Legislative, the Judiciary, and Education. These were made in Venice from small pieces of colored stone, according to designs by Frederick Dielman of New York, who also designed the mosaic panels. Law and History, in the Congressional Library.

Twelve statues, high within the rotunda, beginning north of the library door, represent History, Science, Law, Fame, Art, Industry, Peace, Commerce, Agriculture, Victory, Truth and Justice.

Eight lunettes, or half-moon-shaped paintings, surrounding the rotunda are the work of Kenyon Cox, famous American artist. They are entitled: Hunting, Herding, Agriculture, the Forge, Commerce, Education, Science, Art. They are allegorical and indicate the progress of civilization.

At the top of the staircase on the south wall is a painting of a basket of corn by Floyd V. Brackney, a native of Marshall County. This picture was the center of the Iowa exhibit at the Panama-Pacific Exposition in San Francisco.

The battle flags carried by the Iowa regiments in various wars are preserved in niches on the main floor—Civil War, thirty-six; Spanish American War, thirteen; First World War, twenty-six. In the west hall is a plaque done by Nellie V. Walker in commemoration of the work of Iowa women in the fight for civic and political equality. In the south hall is a 26-foot photographic enlargement showing the grand review of the 168th Infantry on the capitol grounds following its return from France in 1919.

A lofty banner, stretched high under the vault of the dome, is a G.A.R. emblem, painted by Joseph Czizek on the occasion of a Des Moines convention of the Grand Army of the Republic, and retained as a permanent decoration by order of Governor Kendall in 1922.

Above the grand stairway, facing the large "Westward," are quotations. On the south side is one by Patrick Henry: "No free government or the blessings of Liberty can be preserved to any people but a firm adherence to Justice, Moderation, Temperance, Frugality and Virtue and by a frequent recurrence to fundamental principles."

On the north side is one by G. W. Curtis: "Courageous confidence in the intelligence of the community is the sure sign of leadership and success."

Underneath it is one by Solon: "The ideal state—that in which an injury done to the least of its citizens is an injury done to all."

Around the rotunda on the frieze above the columns is the famous Abraham Lincoln quotation: "That government of the people, by the people, for the people, shall not perish from the earth."

### The Governor's Office

On Jan. 1, 1885, Governor Buren R. Sherman became the first occupant of the present offices of the Governor of Iowa, following dedication of the state capitol building the year before. Much of the decoration and original furnishings of that day are still preserved in the four-room suite. The large, ornate mahogany table in the center of the reception room is an example. The frescoed ceilings were painted in watercolors on the wet plaster more than 80 years ago.

The Governor's private office was moved from the center room to the west office by Governor Albert B. Cummins in 1902. The Governor's desk also was installed at that time and has been used by all subsequent chief executives of Iowa. Governor Nathan Kendall (1921-1925) provided the solid, straightback chairs for visitors. Frescoes of the Great Seal of the State of Iowa and of the Iowa Territorial Seal adorn the ceiling of the Governor's private office.

The grandfather clock in the Governor's office dates from about 1750 and once was owned by the prominent Iowa author Emerson Hough of Newton (1857-1923). The tall clock in the office of the executive assistant is the original master clock controlling other clocks in the law library, supreme court, and legislative chambers. Operated by air, the clock must be wound once a week.

The offices are 23 feet 9 inches from floor to ceiling. The draperies are velvet and lined with satin with an underdrape of semi-sheer fabrics. Lamps in the inner office are of pewter. Prisms of cut Czechoslovakian crystal decorate the chandelier in the reception room. The woodwork was carved in cherry and mahogany by skilled German craftsmen. The hearths and wainscoting are of fine domestic and imported marble. Paintings in the offices are the works of Iowa artists.

### Home of Iowa's Governor

Terrace Hill, 2300 Grand Ave. in Des Moines, has been designated by the Iowa General Assembly as the home of Iowa's governors. This Mid-victorian home of red-brick, Italian marble, stained glass, brass, crystal and a variety of woods, (including walnut, butternut, oak, French oak, mahogany and rosewood) was built by Benjamin Franklin Allen between 1867 and 1869 in a 30-acre grove of trees on what was then the west edge of Des Moines.

Iowa was then 20 years old, with a population of 7,000, as compared to today's total of nearly 3,000,000. Allen spared no expense in building his dream mansion. It cost reportedly some \$250,000 to build and furnish.

Designed by Chicago architect W. W. Boyington, Terrace Hill remains one of the most outstanding examples of Victorian residential architecture in the midwest. With the exception of the Michigan Avenue Waterworks Tower, most of Boyington's other works were destroyed by the great Chicago fire.

Upon completion of Terrace Hill, the Allens held a combined 15th wedding anniversary and housewarming celebration. The party cost more than \$10,000 and was considered one of the most elaborate social events of the time. More than 600 guests from New York, Washington, and the Middle West attended. Frederick Marion Hubbell, subsequent owner of Terrace Hill, was among the guests in attendance that evening.

In 1873, Allen left Des Moines for Chicago where he had purchased the controlling interest in the Cook County National Bank. The bank failed in January, 1875 and Allen met financial disaster. To settle with his creditors, Allen sold most of his assets, including 22 of the 30 acres of the Terrace Hill tract.

The future of the mansion itself was uncertain until May, 1884 when Hubbell managed to purchase the property for \$60,000 (a fifth of its original cost).



### Terrace Hill

Hubbell loved Terrace Hill with a passion and wanted to preserve it forever — if possible. In 1903, at the age of 63, he set up a trust to safeguard his enormous holdings for his heirs. He stipulated that Terrace Hill should be maintained as a home for the oldest living male heir in the Hubbell family if that person so desired.

The last family member to live in the spacious 21-room mansion, Mrs. Grover Hubbell, left Terrace Hill in 1957 after the death of her husband. Since then, eligible male descendants have chosen not to live in the home.

Subsequently, with court approval, the Hubbell heirs were permitted to purchase the home from the family trust and on Aug. 24, 1971, formally presented Terrace Hill to the state of Iowa. That fall Governor Robert D. Ray appointed a 35-member commission to make recommendations for the home's use.

Headed by George Mills and later by Dick Graeme, the Terrace Hill Planning Commission recommended that Terrace Hill be used as a Governor's residence. The General Assembly approved that recommendation and Governor Ray signed into law on April 18, 1972, an "Act Relating to the Planning for and Conversion of Terrace Hill for Use as Governor's Mansion." The commission appointed William J. Wagner, noted artist of Iowa landmarks, as the official architect with instructions that the land and building comprising Terrace Hill be preserved basically unchanged.

A master plan coordinating eight acres of land — including the carriage house — with Terrace Hill, has been given extensive study and preparation. The Terrace Hill Society, however, has been founded for the purpose of raising funds and providing assistance in the restoration and furnishing of this historic home which belongs to all Iowans.

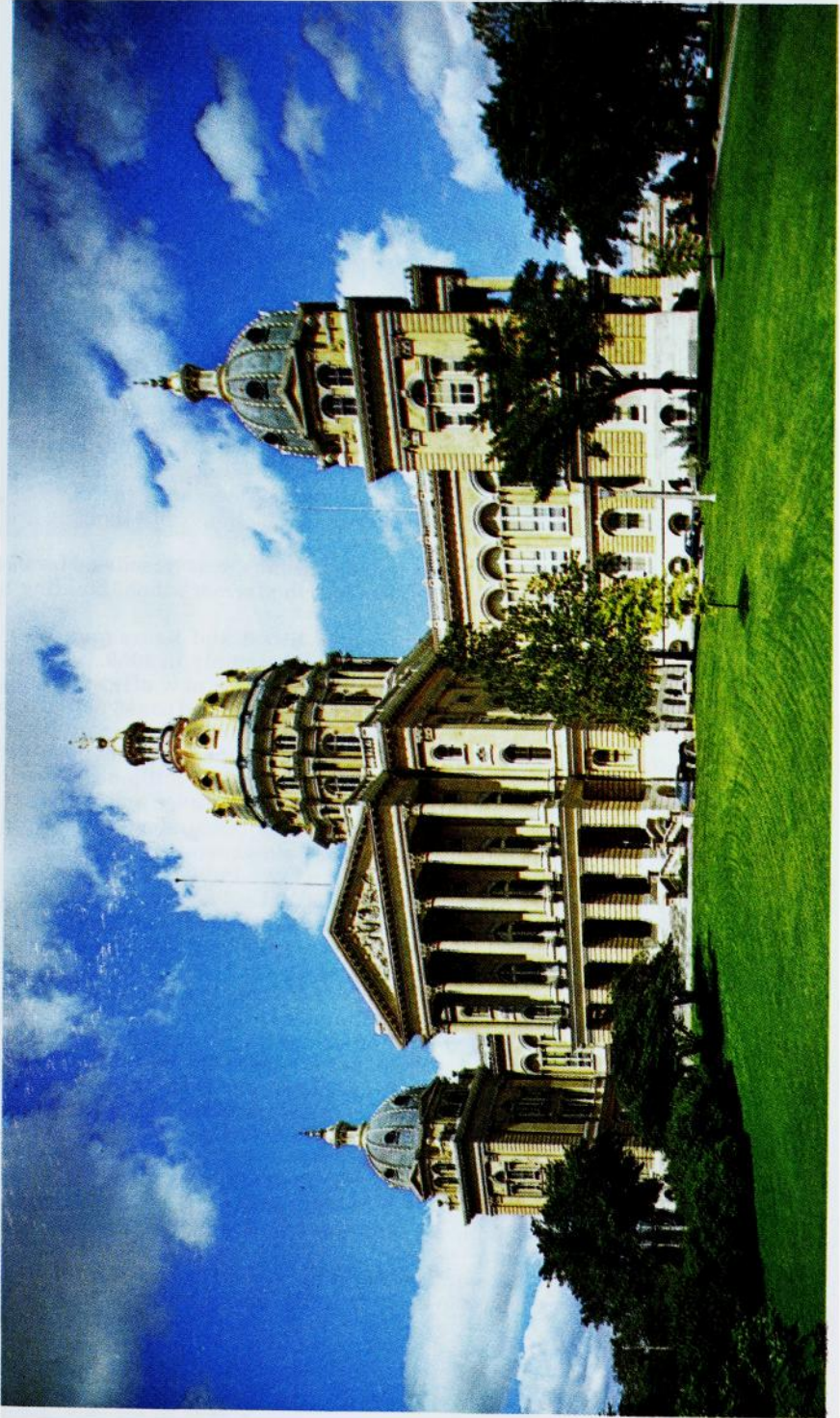

THE CAPITOL



## Growth of the Capitol Complex

Originally the whole state government was housed in the capitol, but departments through the years have outgrown it. There are now 16 state-owned buildings on or adjacent to the capitol grounds, one state-owned building in downtown Des Moines, and 16 other buildings in Des Moines in which space is leased.

The first major building to be added to the capitol group was the state historical building, planned originally in 1896 to house the Aldrich historical collection, but now the home of the state historical department and of a variety of library and museum functions. Known as the Historical Memorial and Art Building, it is 260 by 110 feet in size, built at the turn of the century and enlarged by an addition in 1908.

The limited area of the capitol grounds became a major political issue, and the Thirty-fifth General Assembly in 1913 set up a tax to raise \$3,000,000 to purchase lots, buildings and residences to clear the way for expansion to 93½ acres. The land was landscaped, drives were put in, and a system of lighting was installed to enhance the beauty of the capitol.

The six-story-and-basement Lucas office building, 120 by 246 feet in size, was started with an appropriation of \$1,650,000 by the Forty-ninth General Assembly. The first occupancy was completed when the department of public instruction moved April 24, 1952. Total cost of the building was \$4,935,892. A tunnel from the new office building to the statehouse was completed early in 1953 at a cost of \$92,841.

The International Harvester Building, on the southwest corner of the state-house grounds, was bought in 1945. Total cost including remodeling of its five floors was \$541,972.

The Amos Hiatt school building, southeast on the grounds, was remodeled for use of the Commerce Commission. After being condemned, the former school building was authorized for demolition.

Purchase of the old Y.M.C.A. building at Fourth Street and Keosauqua Way for \$300,000 was authorized by the Fifty-eighth General Assembly in 1959.

The Iowa Employment Security Commission moved into a new office building in October, 1963. The Fifty-ninth General Assembly in 1961 financed construction in part by the use of non-refundable reserve funds accumulated from taxes paid by Iowa employers to the federal government for administration of the unemployment insurance program. The money, representing 85 per cent of the \$1.7 million construction cost, will be returned to the Iowa Unemployment Trust Fund over a period of years by amortization grants by the federal government. The remainder of the building cost came from a \$75,000 appropriation from the state general funds and from an authorization allowing the use of \$225,000 from the Iowa Public Employees' Retirement System for its offices. The new building is at 1000 East Grand Ave. across from the statehouse. Its light gray exterior brick closely resembles the color of the stone walls of the capitol, and emphasis on the vertical dimension keeps the three-story new building in harmony with the much taller statehouse.

The contour of the building was modified in 1971 by construction of a three-story addition to house the ever-expanding programs administered by the Iowa Employment Security Commission under the direction of the manpower administration.

The State of Iowa purchased the Valley Bank Building for \$400,000 on December 14, 1967. The Valley Bank and Trust leases the first and second floors from the state. In March of 1973 a project to renovate the exterior of this building was approved at the total cost of \$213,750. This will include removing of the terra cotta facing and resurfacing.

The Iowa Vocational Rehabilitation Center at 1029 Des Moines St. is a division of the State Department of Public Instruction. It was first housed in the old wood-frame governors' mansion. In 1954-1955 a brick addition was built. The present structure was begun in 1968 and completed in 1970.

The purchase of the Vehicle Dispatchers Building at Fourth and Walnut was authorized by the Sixty-Fourth General Assembly in the amount of \$350,880.

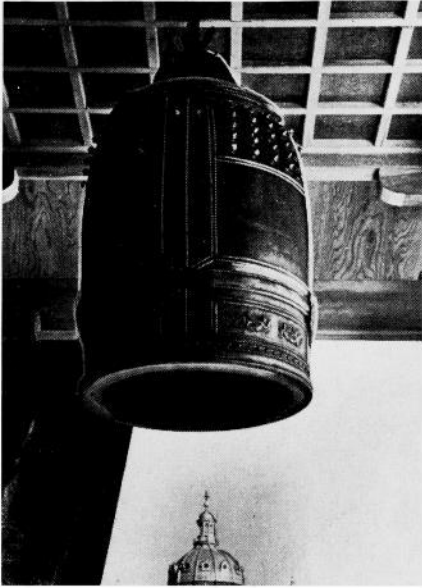

The Japanese Bell

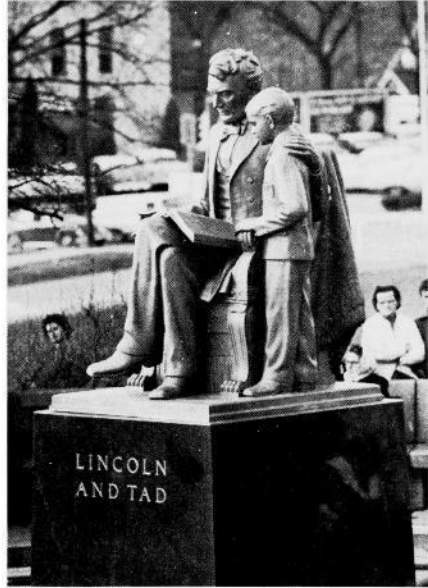

Lincoln and Tad

### Striking Monuments

The most striking monument on the capitol grounds is the granite shaft rising 145 feet, erected to the memory of the soldiers and sailors of the Civil War. The heroic bronze figure "Victory" is predominant, while at the base there are four groups representing different branches of the military or naval service, and numerous historical plaques and medallion portraits of typical soldiers. The original design was by Harriet A. Ketcham, and work was commenced in 1894. A small and appropriate memorial to Christopher Columbus, erected by Iowa citizens of Italian ancestry, stands nearby.

General Grenville Dodge erected a monument honoring Iowa's longtime Senator William B. Allison. This is an allegorical design of heroic dimensions, depicting civic duties in the public service, and it is encompassed by a flower bed.

West of the capitol is an impressive bronze statuary group depicting the Pioneer. The cannon and mortar on the grounds are of Civil War days. The grave of Wilson A. Scott, one of those who gave the state the capitol grounds, is near where he lived and is appropriately marked. A bronze cannon taken in the Spanish-American War and the headpiece of the Battleship Iowa are near the historical building. A granite block dedicated to the soldiers of the Spanish-American War also stands on the plaza east of the capitol.

In 1950, the fine record of Iowa citizens in war bond drives was rewarded with the presentation of a replica of the Liberty Bell, and it is stationed just across the street west of the State Office Building. Boy Scouts presented a replica in miniature of the Statue of Liberty, and it is erected between Grand Avenue and the parking area east of the capitol. A stone erected by the W.R.C. in honor of Crocker Post No. 12, Department of Iowa, was set in 1944.



**THE HENRY A. WALLACE BUILDING**

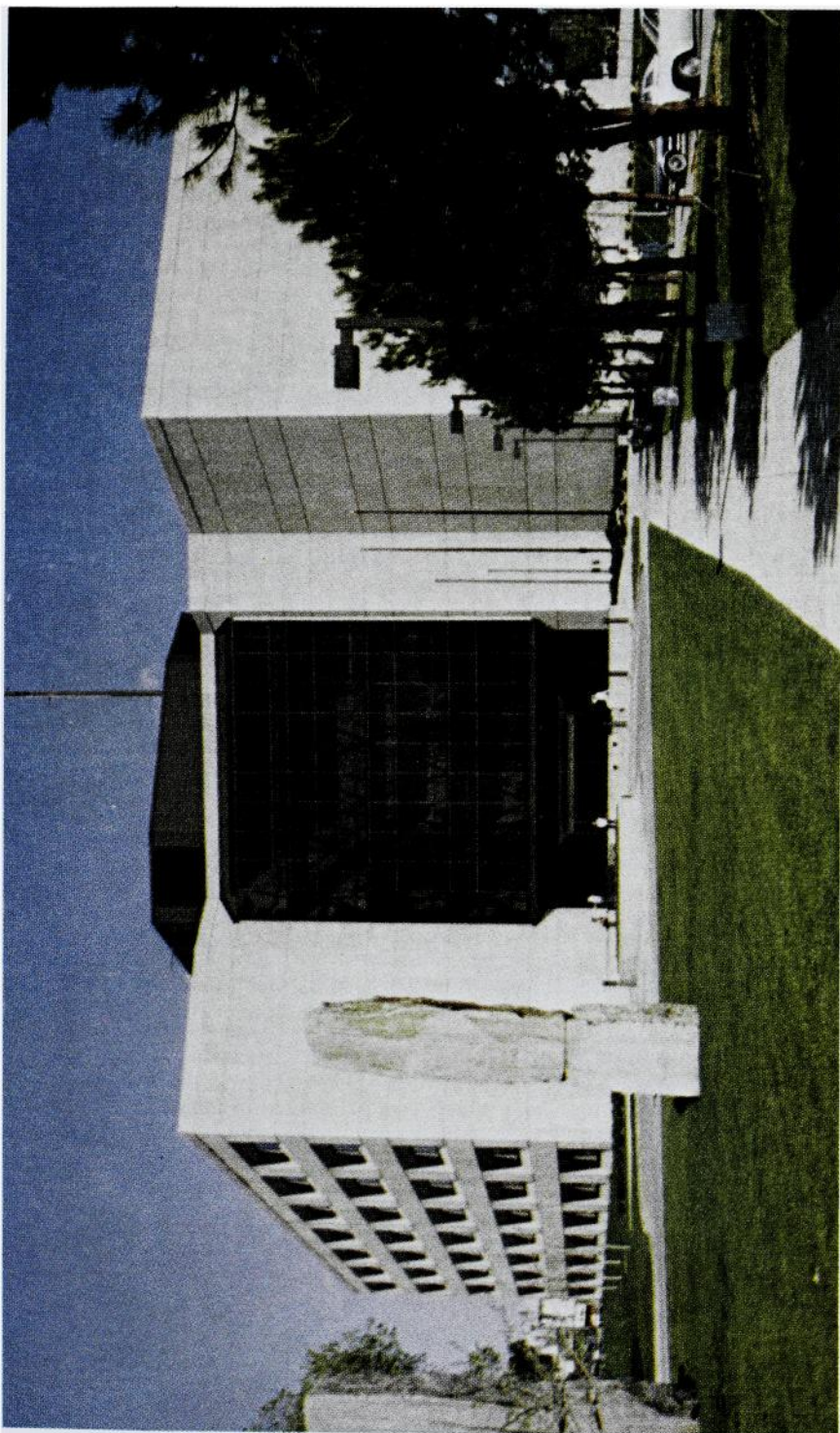

**THE HOOVER BUILDING**

## 20-Year Building Plan

The Sixty-First General Assembly in 1965 adopted a master plan and guide for the future expansion and development of the state capitol grounds. This was the plan presented by the Capitol Planning Commission, as directed by the Sixtieth General Assembly. It was entitled "Planning for 20 years."

Three steps toward carrying out the plan were taken by the Sixty-first General Assembly, as follows:

1. Adoption of the plan.
2. Authorization for purchase of land by the state executive council. The proposed addition to extend east to East Fourteenth Street, north to Des Moines Street and south to the railroad tracks.
3. Appropriation of \$3,000,000 for a new state office building. A legislative advisory committee was named to act with the executive council to employ architects, approve plans and let contracts.

The additional land was acquired and construction of the new state office building was begun in 1966 and completed in 1968. The new building was named after James W. Grimes, Iowa's third governor, who went on to the United States Senate. The Department of Public Instruction, Merit Employment and several divisions of the Department of General Services presently occupy most of the space in the Grimes Building.

Other proposals of the 20-Year Plan have been accomplished:

Consolidation of the Vocational Rehabilitation division with new construction completed in 1970.

Razing of the Amos Hyatt Building, the Kasson Building and most of the buildings that were acquired with the acquisition of the additional land.

Continuing landscaping of the Capitol Complex.

The first session of the Sixty-fifth General Assembly in 1973 appropriated \$5,000,000 for an additional office building and \$100,000 to develop plans for an additional building to house the Department of Agriculture and consolidate all the state laboratory facilities.

These plans were developed and the Second Session of the 65th General Assembly appropriated \$7,800,000 for the construction of this building. The second session also increased the appropriation for the additional office building to \$12,500,000 and appropriated \$100,000 to the Capitol Mall, an underground parking garage and a centralized cafeteria.

Building costs inflated at a rapid rate in 1974 and it was necessary for the first session of the 66th General Assembly to appropriate an additional \$3,000,000 for the construction of the two new office buildings. There was considerable discussion in regard to naming these buildings and it was decided that the building for the Agricultural Department would be named the Henry A. Wallace Building. The Capitol Planning Commission sponsored a state-wide contest to choose the other name—the Herbert Hoover State Office Building.

Ground was broken for the Henry A. Wallace Building July 24, 1975, and it was completed in 1978. Bids were opened for the Herbert Hoover State Office Building, September 19, 1975. This building was completed early in 1978.

The Capitol Planning Commission developed plans for a new central power plant which was completed and placed in operation in 1978. The power plant plans included a solar energy demonstration project which was completed in 1979.

The present Capitol Planning Commission was appropriated \$100,000 by the Sixty-Eighth General Assembly to plan a new State Historical Building.

## The Government of Iowa

The government of the State of Iowa is based upon a constitution adopted by the people and upon statute laws enacted from time to time by the general assembly.

Iowa has always used the separation of powers doctrine, dividing the governmental authority into its legislative, executive and judicial components. Iowa has had two state constitutions, the first approved in 1846, the second in 1857. Only eight states are now using constitutions adopted prior to the Iowa constitution of 1857.

The Iowa constitution's "Bill of Rights," Article I, is one of the best sections of the state constitution. It has been used as a reference guide for the model state constitution written by the National Municipal League and by the framers of the 1948 New Jersey constitution.

**The Electorate — Voter Qualifications —** 1. Every citizen of the United States of the age of eighteen years or older who is a resident of this state shall be an eligible elector. 2. Every qualified elector of this state shall have only one voting residence. 3. Every citizen of the United States of the age of eighteen or older is presumed to have a residence some place in the United States for the purpose of voting for president and vice president of the United States. 4. A person's residence, for voting purposes only, is the place which he declares is his home with the intent to remain there permanently or for a definite or indefinite or undeterminable length of time. 5. Every eligible elector shall be registered pursuant to the provisions of chapter 48 of the Code to qualify to vote in any election. (Applicable in areas which are presently nonregistration areas effective January 1, 1975.) If a person who meets the above requirements moves to a new residence, within or without the state, and does not meet the voter requirements at his new residence, he may vote at his former precinct in Iowa until he meets the voter requirements of his new residence. However, a person who has moved to a new residence and fails to register to vote at his new residence after becoming eligible to do so shall not thereafter be entitled to vote at his former precinct in Iowa. NOTE: There is no longer any voter residency requirement in Iowa, but a voter must meet the above qualifications. In areas where registration is now in effect, the last day to register to vote for any specific election is ten days prior to that election. Registration remains open at all times for future elections. Persons convicted of infamous crimes and those declared idiotic or insane are disfranchised. The right of women to vote in Iowa is based upon the nineteenth amendment of the United States constitution.

**Election Days —** The regular elections for national, state, district and county officers are held on the Tuesday following the first Monday of November of the even numbered years. Candidates with a few exceptions, are nominated at the primary election held on the first Tuesday after the first Monday in September preceding the general election. Provision is also made for nominations by petition or convention. Political parties must use the primary for nominating candidates, but in case no candidate receives the necessary 35 per cent of the primary, a convention may nominate. (Sec. 43.52 & 43.65 as amended.)

The regular election date for municipal officers is the first Tuesday following the first Monday of November of the odd-numbered years. If a municipal primary election is necessary it is held on the second Tuesday prior to the regular municipal election.

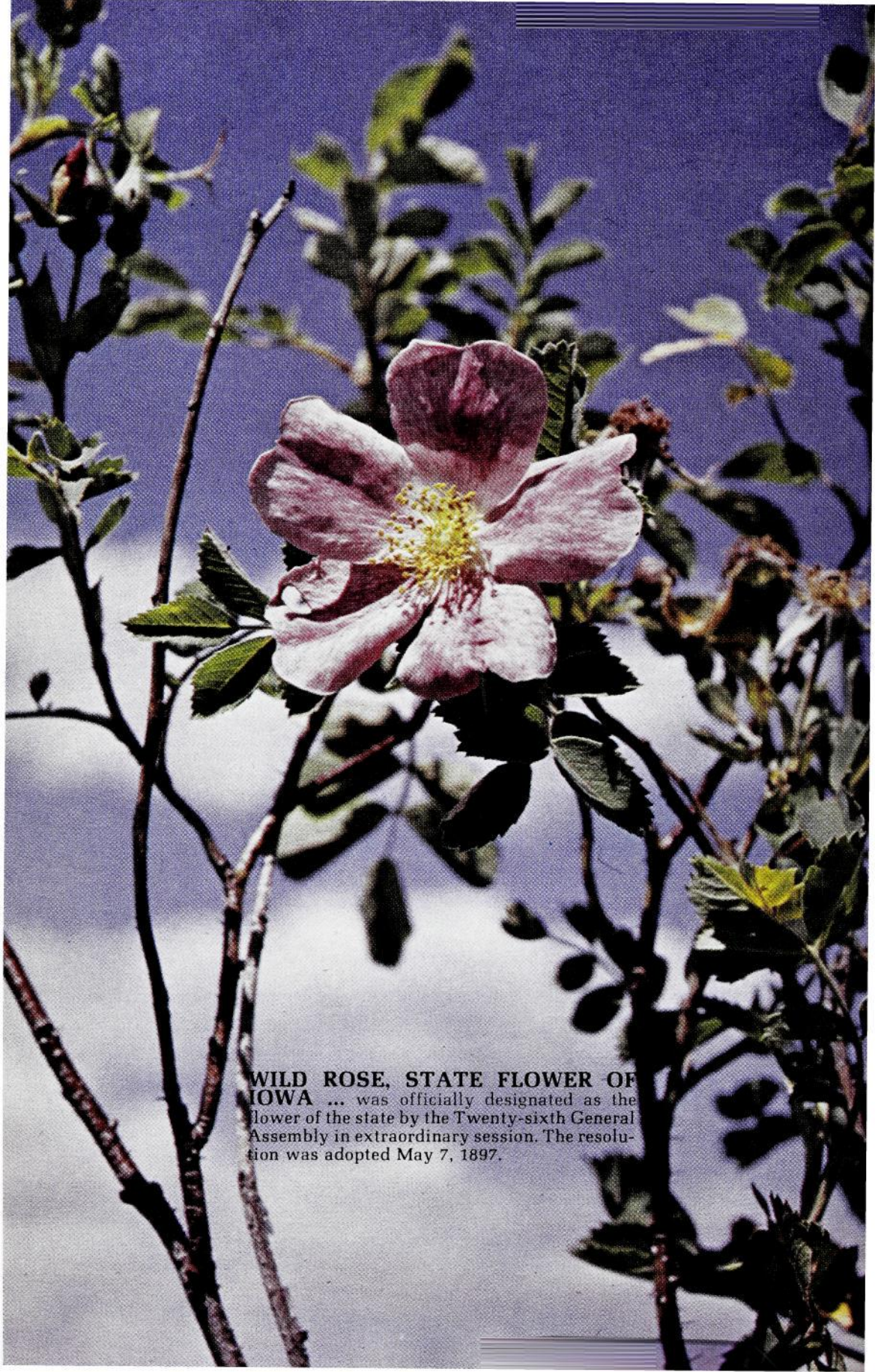

**WILD ROSE, STATE FLOWER OF IOWA** ... was officially designated as the flower of the state by the Twenty-sixth General Assembly in extraordinary session. The resolution was adopted May 7, 1897.



**EASTERN GOLDFINCH, STATE  
BIRD OF IOWA...**adopted by the Forty-fifth  
General Assembly, by a concurrent resolution  
March 22, 1933. It is often called a wild canary.

J. FLANDENBERGER



## Legislative Department

The constitution places the legislative authority of Iowa government in a general assembly made up of a senate and a house of representatives, and limits the membership to no more than 50 senators and 100 representatives, which is the present size.

The general assembly is the lawmaking body of state government. A constitutional provision that no money can be spent from the state's treasury unless the general assembly writes a law to do so, is the basis of the legislature's power of the purse. The assembly also has the power to call itself into special session upon written request made to the presiding officers of both houses by two-thirds of the members of both. The sole power of impeachment is vested in the house of representatives, with the power to try impeachments vested in the senate.

A state representative must be at least 21 years of age, and a state senator at least 25 years of age at the time he or she takes office. The other qualifications for the office of legislator are United States citizenship, Iowa residency for at least one year, and district residency by at least 60 days prior to election.

Representatives are elected to two-year terms; senators are elected to four-year terms. Presently, one-half of the 50 senators' terms expires every two years.

The presiding officer of the house of representatives is the speaker of the house, a state representative who is elected to the position by the house members. The senate's presiding officer is the lieutenant governor who is known as the president of the senate when he or she presides.

General assembly members are administered an oath of office on the second Monday in January of the year following their elections. The constitution requires the general assembly to convene yearly on the second Monday in January.

Iowa's general assemblies have been numbered chronologically from statehood in 1846 to distinguish each new session, its membership, and its laws from all other sessions. The sixty-eighth general assembly meeting in 1978 and 1979 marks the 68th time a legislative session has been held in Iowa; its bills which become signed by the governor will become identifiable parts of the state's book of laws called the Code of Iowa.

During the two years of each general assembly's existence, the legislature can be expected to send over 500 bills to the governor to be signed into law. Frequently, more than one-fourth of these are money bills (appropriations and budget) to finance state government. As many as four to five times the number of bills that actually become laws will have been introduced for legislative consideration during the two years.

The constitution stipulates that bills may originate in either chamber of the general assembly, and empowers each chamber to determine its own rules of procedure, except each is prohibited from adjourning for more than three days without the consent of the other.

Presently each chamber adopts its own rules; joint rules are also adopted to govern legislative procedures that affect the orderly flow of bills between the two houses.

The general assembly functions year 'round, although its legislative sessions last slightly less than half of each year. The periods between the lawmaking sessions are called legislative interim periods and are devoted to legislative studies by the members who work in committees to prepare bills for consideration in up-coming sessions.

The constitution mandates that each chamber "shall have all other powers necessary for a branch of the General Assembly of a free and independent state." And with those powers, the constitution mandates legislative accountability to the citizens of Iowa by requiring publication of all the general assembly's proceedings in a journal.

Another constitutional requirement that the doors of each house shall be open, "except on such occasions as, in the opinion the house, may require secrecy." has evolved through rules and laws to the present policy which is that all official legislative business, including committee meetings, floor debate, and interim meetings, are open to firsthand public view.

## The Capitol Building

Members of the Fifth General Assembly, meeting in Iowa City in 1855, determined that the permanent site of a new state capitol should be within "two miles of the junction of the Des Moines and Raccoon Rivers."

Legislation for the construction of a permanent statehouse first was enacted on April 3, 1868, with final legislative approval given on April 8, 1870. The cornerstone of the capitol was laid Sept. 29, 1873. The stone was brought from Buchanan County. Forty items were placed in it including \$40.55 in gold and silver coins and a membership list of the Monroe Cornet Band. The building was dedicated in 1884 with construction brought to a close in 1886. The cost was \$2,873,294.50. Expenditures were increased to a total of \$3,296,256 by repairs, restoration and redecoration following a fire in the north wing Jan. 4, 1904.

The Statehouse of Iowa is a massive building. It measures 363 feet 8 inches from north to south and 246 feet 11 inches from east to west. Its golden dome rises 275 feet above the ground floor. With a diameter of 80 feet, the golden dome is said to be the largest of its kind in the country and is overlaid with 23 carat gold.

The exterior of the building is entirely of stone, with elaborate columns and handsomely designed cornices and capitals. The substructure is of dark Iowa stone topped by a heavy course of vari-colored granite cut from glacial boulders gathered from Iowa prairies. The superstructure, or main part of the building, is of buff colored sandstone from quarries along the Mississippi River in Missouri. Twenty-nine kinds of marble were used in the finishing of the state house, twenty-two foreign marbles and domestic marbles from Tennessee, New York and Vermont.

The marble Grand Stairway between the second and third floors is the focal point of the building. Up these steps the Chief Magistrate of the state is escorted to address the legislative branch of government. Down these steps newly inaugurated governors have led their official parties to begin gala balls in the majestic rotunda.

Around the rotunda, which measures nearly 67 feet in diameter, are four cases of regimental flags of Iowa Civil War companies. Others contain flags carried in the Spanish-American War and World War I.

The Supreme Court occupies the west side of the north corridor. Here nine Justices presently preside over the high court of the state of Iowa.

The capitol also houses the offices of the governor, secretary of state, auditor, treasurer, attorney general and secretary of agriculture, the state senate and house of representatives and the law library. Other offices of state government are found also in the capitol and in the state office building, state historical building and other buildings on and adjacent to the capitol grounds and in downtown Des Moines.

The original 17 acres of the capitol site have been expanded to approximately 165 acres. Thirty thousand plants, with 150 varieties of flowers, flourish on what will be the world's largest capitol setting when the work of the Capitol Planning Commission is completed.

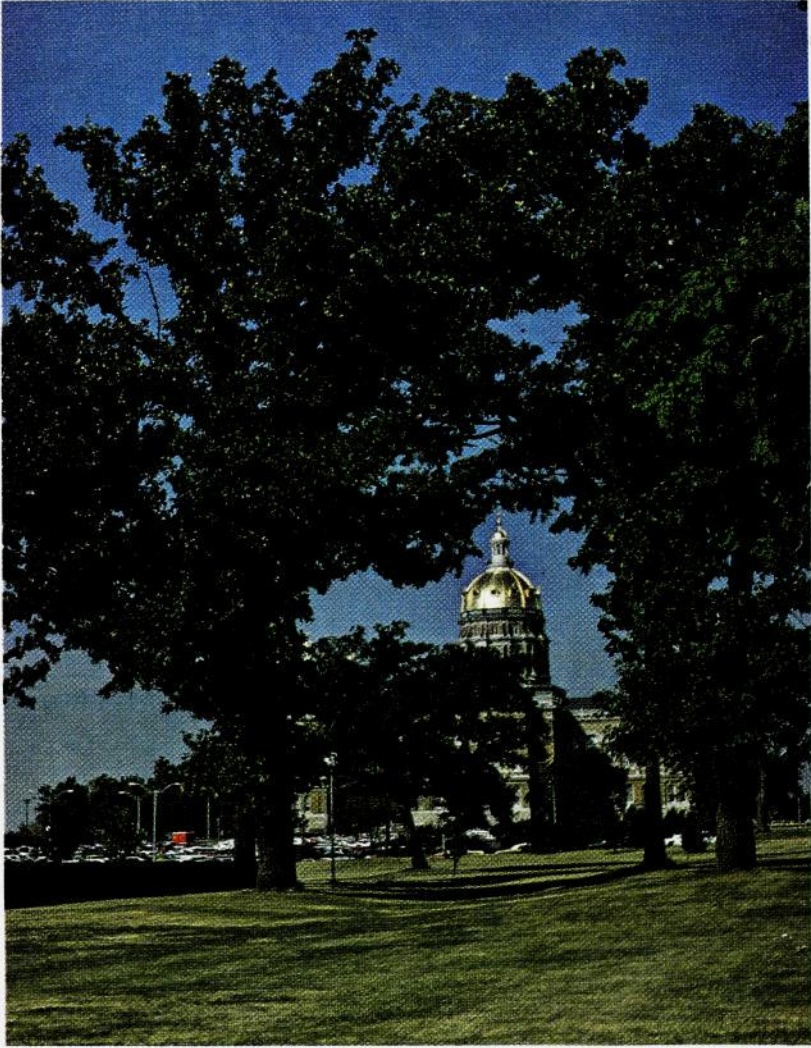

**“THE OAK,” OFFICIAL STATE TREE**  
for the State of Iowa, was so designated by a  
resolution of March 13, 1961, adopted by the  
Fifty-ninth General Assembly.



**GEODE, STATE ROCK OF IOWA ...**  
adopted by the Sixty-second General Assembly  
by a house joint resolution. The resolution was  
signed by the Secretary of State March 13, 1967.

## Executive Department

**Elective Officers** — The constitution of Iowa makes provisions for a Governor, lieutenant governor, secretary of state, auditor of state, treasurer of state and attorney general, who are elected for terms of four years at the regular general elections in even-numbered years, starting in 1974. In addition, the general assembly has made provision for secretary of agriculture, also elected for four years, starting in 1974. A board of commerce commissioners of three members, formerly elective, became appointive by the Governor in 1963. A superintendent of public instruction is chosen by a state board of public instruction. Members of this board are appointed by the Governor, from the state at large.

**Governor** — The supreme executive power of the state is vested in the Governor. It is his duty to see that the laws are enforced, to supervise the official business of the state, to make recommendations to the general assembly, and to appoint various officers and boards. Most major appointments are subject to confirmation by the senate. He has the power to call special sessions of the legislature and veto acts passed by the general assembly, but a majority of two-thirds of each house may pass a bill over his veto. To qualify as Governor, a person must have been a citizen of the United States and a resident of the state for at least two years and must be 30 years of age or over at the date of election.

**Lieutenant Governor** — The lieutenant governor, who must possess the same qualifications as the Governor, succeeds the Governor in case of death, resignation or disability. His chief function is to act as president of the senate.

**Appointive Officers** — In addition to the elected executive officers mentioned, there are a number of appointive officers, including the comptroller, the superintendent of banking, the insurance commissioner, the labor commissioner, the adjutant general, the commissioner of public health, the industrial commissioner and commissioner of public safety, all appointed by the Governor, usually with the approval of the senate. The Governor also appoints the members of a number of administrative boards, including the commerce commission, the state board of regents, the board of control of state institutions, the state tax commission, the board of parole, the state conservation commission, the liquor control commission, the department of transportation, the unemployment compensation commission, the state board of health and board of social services.

**Executive Council** — The executive council is an ex officio board made up of the Governor, secretary of state, auditor, treasurer and secretary of agriculture.

## Judicial Department

The judicial department of the State of Iowa is comprised of a supreme court, a court of appeals, and a district court. Within the district court there are four types of judicial officers: district judges, district associate judges (former municipal court judges), full-time magistrates, and part-time magistrates.

**Supreme Court**—The supreme court consists of nine justices. A vacancy is filled by gubernatorial appointment from a list of three nominees provided by the state judicial nominating commission. A year after appointment and every eight years thereafter the justice stands for retention in office at a general election. Justices select one of their number as chief justice; the chief justice serves in that capacity until the expiration of his or her term.

**Court of Appeals**—Commencing January, 1977, a five-member court of appeals began hearing appellate cases diverted to them by the Supreme Court. The court of appeals is located in the statehouse and uses the courtroom of the Supreme Court. The court of appeals has subject matter jurisdiction to review civil actions and special civil proceedings whether at law or in equity, criminal actions, post-conviction remedy proceedings, and small claims actions.

**Attorney General**—The constitution also provides for an attorney general elected at the regular election for a term of four years. He represents the state in legal matters, gives advice to state officers, and has, in addition, certain administrative functions.

**Judicial Districts**—The State of Iowa is divided into eight judicial districts; each district is comprised of five to 23 counties and six to 20 judges of general jurisdiction. For purposes of nomination and appointment of district judges, five of the eight districts are divided into subdistricts for a total of 13 judicial elections districts. In each district a chief judge is appointed by the Supreme Court to supervise the work of all trial judges and magistrates. A district judge is appointed by the governor from a list of two nominees selected by the judicial election district nominating commission. Retention in office is subject to popular vote one year after appointment and every six years thereafter.

The jurisdiction of district associate judges and full-time magistrates is limited to civil actions for money judgments where the amount in controversy does not exceed \$3,000, criminal offenses less than a felony, and juvenile matters. All full-time judicial officers serve four-year terms and must be admitted to the bar. Associate judges stand for a retention election in county; full-time magistrates are appointed by the district court judges within the judicial election district from a list of three nominees submitted by the county judicial magistrate appointing commission.

Part-time judicial magistrates are appointed directly by the county magistrate appointing commissions; they are not required to be attorneys. All 99 counties have at least one part-time magistrate. In counties allotted three or more part-time magistrates, a majority of the district court judges in the judicial election district may vote to substitute and appoint one full-time magistrate in lieu of three part-time magistrates. Part-time magistrates are authorized to handle preliminary examinations, non-indictable or simple misdemeanors, search warrant proceedings, small claims, and various miscellaneous actions in which the punishment does not exceed 30 days in jail or \$100 fine. Small claims include civil actions for: (1) money judgments where the amount in controversy is \$1,000 or less, exclusive of interest and costs, and (2) forcible entry and detainer where no question of title to property is involved.

## Local Government

**County Officials** — The State of Iowa is divided into 99 counties, the boundaries of which may not be changed unless the change is approved by the voters of each county concerned. A board of supervisors consisting of three or five members is the chief administrative agency in the county. They appoint a county engineer, county home steward, medical examiner, county welfare director and other administrative officials. In addition, an auditor, who is clerk of the board of supervisors, a sheriff, county attorney, recorder, treasurer, and clerk of the district court are elected by the voters, the terms being four years. The supervisors are also authorized to create the office of public defender to represent accused persons unable to pay for their own attorneys.

**Local functions** — The Iowa county is a quasi-political corporation which collects municipal, school, county and state taxes, enforces state laws, has charge of poor relief and certain other welfare activities, and shares with the state highway commission on the management of the roads and bridges in the county.

Townships which in earlier days were effective units of local government within the counties, have lost almost all of their functions, except for operation of fire departments and cemeteries.

**City Government** — The laws of Iowa also authorize the incorporation of cities and towns. These municipalities derive their powers from the constitution in local matters except for the power to tax, which is granted by the general assembly. Four cities and towns are governed by special charters granted before the adoption of the present constitution which forbids such acts of incorporation. Five cities have the commission form of government; six have adopted the city manager plan by popular election; two have home rule charters which provide for a city manager; and eighteen others have a city manager by ordinance. The commissioners are elected by the voters under the commission form and constitute the mayor and council. The city manager is appointed by the council. In 920 other municipalities, the government is by the mayor-council system, in which the mayor and members of the council are elected by the voters for two-year or four-year terms.



**GREAT SEAL OF IOWA** ... was adopted in 1847 by act of the First General Assembly. It is retained in the custody of and under the control of the Governor.



### IOWA STATE BANNER

On March 29, 1921, the Thirty-ninth General Assembly adopted a resolution designating a design for a flag to be known as the "State Banner."

The banner was designed by Mrs. Dixie Cornell Gebhardt of Knoxville and sponsored by the Iowa Society of the Daughters of the American Revolution and consists of three vertical stripes of blue, white and red, with the blue stripe nearest the staff and the white stripe in the center depicting a spreading eagle bearing in its beak blue streamers on which is inscribed in white letters the state motto, "Our liberties we prize, and our rights we will maintain." The word "Iowa" in red letters is just below the streamers.



**City Councils** — The council is the policy-making body in municipal government and it is also the chief administrative agency in the major-council cities. The mayor presides over the council, although he is not a member, and has the power to veto acts of the council subject to a two-thirds majority vote over his veto. He supervises municipal activities and in cities and towns which do not have a municipal, superior or police court, he serves as police judge. He also appoints certain officers, including the marshal or chief of police, the city health officer, and members of the police and fire board, and other officials that the council may direct him to appoint. The city solicitor and clerk, and in some cases the engineer and members of the zoning board of adjustment are chosen by the council.

## Taxation

Taxation in Iowa is derived from several different sources. It is a multiple tax system, and based largely on the tax media listed in the table below showing fiscal year collections of the Department of Revenue and calendar year property taxes levied by local governments.

|                              | 1974           | 1975             | 1976             | 1977             | 1978              |
|------------------------------|----------------|------------------|------------------|------------------|-------------------|
| Individual Income Tax ...    | \$ 364,878,668 | \$410,589,682.79 | \$450,138,937.10 | \$507,873,329.35 | \$ 563,623,047.22 |
| Corporation Income Tax ...   | 53,925,874     | 65,559,716.24    | 82,722,096.76    | 96,271,874.89    | 105,335,679.42    |
| Sales Tax .....              | 254,251,351    | 242,854,769.45   | 269,602,998.40   | 302,601,196.71   | 327,574,479.42    |
| Use Tax .....                | 68,235,415     | 76,938,027.77    | 86,438,234.78    | 101,027,099.10   | 109,097,442.79    |
| Cigarette Tax .....          | 42,683,874     | 43,529,273.82    | 45,128,988.82    | 45,513,035.90    | 46,222,318.15     |
| Beer Tax* .....              | —              | —                | —                | —                | —                 |
| Inheritance Tax .....        | 25,122,050     | 29,480,232.33    | 28,270,222.53    | 33,068,192.38    | 36,808,113.69     |
| Chain Store Tax .....        | 59,658         | 59,892.19        | 64,872.05        | 67,476.24        | 117,169.94        |
| Equipment Tax .....          | 113,096        | 115,054.88       | 125,464.87       | 116,693.42       | 91,563.81         |
| Tobacco Products Tax ...     | 721,591        | 763,528.27       | 769,591.16       | 764,031.87       | 780,294.67        |
| Insurance Premium Tax ...    | 21,590,641     | 23,610,837.67    | 26,798,999.36    | 30,927,855.73    | 35,855,737.77     |
| Real Estate Transfer Tax ... | 1,464,159      | 1,485,115.64     | 1,958,402.21     | 2,601,121.47     | 3,013,223.60      |
| Motor Vehicle Fuels Tax ...  | 133,183,476    | 130,545,720.88   | 137,391,631.41   | 142,104,426.73   | 143,125,000.85    |
| Franchise Tax .....          | 6,421,190      | 7,300,072.89     | 8,700,237.73     | 9,436,681.79     | 10,329,633.84     |
| Property Taxes Levied** ..   | 1,174,340,704  | **               | 878,832,214.73   | 993,153,963.28   | 1,056,347,585.52  |

\*Collection and administration transferred to the Beer & Liquor Control Commission effective Jan. 1, 1972.

\*\*To effect a change from a calendar to a fiscal year basis, 1974 taxes were collected during an 18 month period, and constitute 1-1/2 times the normal levy.

The property tax is assessed by county and city assessors with the exception of public utilities (such as railroads, gas lines, telephone and telegraph lines) which are assessed by the Department of Revenue. The Department of Revenue assists county and city assessors in the administration and equalization of personal and real property. Also, the department assists the assessors in recommendations of value on personal property. Numerous other duties are performed by the department, including those defined under Chapter 421, Code of Iowa.

## Budgets Prepared and Submitted

**Preparation**—All taxing districts except townships must at least twenty days prior to March 15 of each year prepare a budget of anticipated expenditures and estimated amount to be raised by taxation by funds.

**Certification**—After a hearing and the local board's decision, budgets are certified to the county auditor not later than March 15. (24.17)

**Submitted to State Appeal Board**—As soon as taxes are certified by each local board and have been computed by the county auditor, he shall forward a copy of each budget, together with a summary of all budgets to the State Appeal Board.

**County Budget**—On or before July 31 of each year, each county is required to appropriate in detail anticipated expenditures for every office or department for each and every purpose for which expenditures are authorized or demanded. The budget in detail must be completed and adopted by June 30 of the preceding fiscal year. This procedure is appropriating in detail the budget certified in March by funds.

**State**—On or before September 1 next prior to each biennial legislative session, all departments and establishments of the government shall transmit to the state comptroller estimates of their expenditure requirements for each fiscal year of the ensuing biennium.

The comptroller shall prepare and file in his office, on or before the first day of December of each even-numbered year, a state budget report.

Not later than February 1 of the year of each biennial legislative session, the governor shall transmit to the legislature a document to be known as a budget, setting forth his financial program for each of the fiscal years of the ensuing biennium.

## Levies

The boards of supervisors fix the county levies. Cities certify their tax levies. The Department of Revenue fixes the rates necessary for a state levy on property, if any.

## Origin and Naming of Iowa Counties

Of the two dates given for each county, the first is the date of establishment, when the county was put on the map; the second is when county government was organized and became effective. While population was sparse, an unorganized county might be attached to a neighboring organized county for purposes of administration. As settlement moved west, the legislature established 50 so-called "paper counties" in 1851, completing the theoretical roster of 99 counties, but in many of them it was a matter of years before county governments were organized. In some instances, the dates are significant of changes in county names or boundaries. This information was collected by LeRoy G. Pratt for his book, *The Counties and Courthouses of Iowa*.

| County      | Dates |      | Named in honor of  |
|-------------|-------|------|--|
| Adair       | 1851  | 1855 | Gen. John Adair, war of 1812; 6th governor of Kentucky           |
| Adams       | 1851  | 1853 | President John Adams, 2nd president of U.S.                      |
| Allamakee   | 1847  | 1849 | Allan Makee, Indian trader                                       |
| Appanoose   | 1843  | 1846 | Famous Sac and Fox Indian Chief                                  |
| Audubon     | 1851  | 1855 | John James Audubon, eminent naturalist                           |
| Benton      | 1837  | 1846 | Senator Thomas Hart Benton of Missouri                           |
| Black Hawk  | 1843  | 1853 | Famous Chief of Sac and Fox Indians                              |
| Boone       | 1846  | 1849 | Nathan Boone, son of Daniel Boone, army officer in the territory |
| Bremer      | 1851  | 1853 | Fredricka Bremer, Swedish traveler and author                    |
| Buchanan    | 1837  | 1846 | James Buchanan, 15th President of U.S.                           |
| Buena Vista | 1851  | 1858 | Final victory of Gen. Taylor in Mexican war                      |

| County      | Dates     | Named in honor of  |
|-------------|-----------|--|
| Butler      | 1851 1854 | Gen. William O. Butler, Mexican war  |
| Calhoun     | 1851 1855 | Senator John Calhoun, Vice President of United States  |
| Carroll     | 1851 1855 | Charles Carroll, signer Declaration of Independence  |
| Cass        | 1851 1853 | Senator Lewis Cass, Michigan   |
| Cedar       | 1837 1838 | Red Cedar River, runs through county   |
| Cerro Gordo | 1851 1855 | Famous battlefield of War with Mexico  |
| Cherokee    | 1851 1857 | Famous southern Indian tribe   |
| Chickasaw   | 1851 1854 | Prominent Indian Nation of the South   |
| Clarke      | 1846 1851 | James Clarke, governor of the territory  |
| Clay        | 1851 1858 | Lt. Col. Henry Clay, Jr., of Kentucky, who fell in battle of Buena Vista   |
| Clayton     | 1837 1838 | Senator John Middleton Clayton of Delaware   |
| Clinton     | 1837 1840 | De Witt Clinton, 5th governor of New York  |
| Crawford    | 1851 1853 | Wm. H. Crawford, Secretary of the Treasury and Secretary of War  |
| Dallas      | 1846 1847 | George Mifflin Dallas, vice president of U.S.  |
| Davis       | 1843 1844 | Representative Garret Davis, Kentucky  |
| Decatur     | 1846 1850 | Commodore Stephen Decatur, distinguished naval officer, War of 1812  |
| Delaware    | 1837 1841 | State of Delaware  |
| Des Moines  | 1834 1834 | The river by that name   |
| Dickinson   | 1851 1857 | Senator Daniel S. Dickinson of New York  |
| Dubuque     | 1834 1934 | Julien DuBuque, first permanent white settler in Iowa  |
| Emmet       | 1851 1859 | Robert Emmet, Irish patriot  |
| Fayette     | 1837 1847 | Marquis de La Fayette  |
| Floyd       | 1851 1854 | Sgt. Charles Floyd of Lewis and Clark's expedition, died 1804, buried on banks of Missouri. First white man whose death and burial in Iowa are on record |
| Franklin    | 1851 1855 | Benjamin Franklin  |
| Fremont     | 1847 1850 | Gen. John Charles Fremont, Mexican war   |
| Greene      | 1851 1854 | Gen. Nathaniel Greene, Revolutionary war   |
| Grundy      | 1851 1856 | Senator Felix Grundy, Tennessee  |
| Guthrie     | 1851 1851 | Capt. Edwin Guthrie, Iowa volunteers, Mexican war  |
| Hamilton    | 1856 1857 | Senator Wm. W. Hamilton, president Iowa senate   |
| Hancock     | 1851 1858 | John Hancock, president Continental Congress   |
| Hardin      | 1851 1853 | Col. John J. Hardin, Illinois. Killed in Mexican war   |
| Harrison    | 1851 1853 | William Henry Harrison, 9th president of the U.S.  |
| Henry       | 1836 1837 | Henry Dodge, governor of Wisconsin territory   |
| Howard      | 1851 1855 | Gen. Tilghman A. Howard of Indiana   |
| Humboldt    | 1857 1857 | Baron Friedrich Heinnch Alexander von Humboldt, German scientist   |
| Ida         | 1851 1858 | Eliphalet Price, government surveyor, suggested name   |
| Iowa        | 1843 1945 | For river that crosses county  |
| Jackson     | 1837 1838 | Andrew Jackson, 7th president of U.S.  |
| Jasper      | 1846 1846 | Sgt. William Jasper, Revolutionary war   |
| Jefferson   | 1839 1839 | Thomas Jefferson, 3rd president of U.S.  |
| Johnson     | 1837 1838 | Col. Richard Mentor Johnson, vice president of U.S.  |
| Jones       | 1837 1839 | George Wallace Jones, first delegate in congress from Wisconsin territory  |
| Keokuk      | 1837 1844 | Keokuk, chief of Sac tribe   |
| Kossuth     | 1851 1855 | Louis Kossuth, Hungarian patriot leader  |
| Lee         | 1836 1836 | William Elliott Lee of the New York Land company, owners of extensive interests in the half breed tract of this county                                   |
| Linn        | 1837 1839 | Senator Lewis Field Linn, Missouri   |
| Louisa      | 1836 1837 | Louisa Massey of Dubuque   |
| Lucas       | 1846 1849 | Robert Lucas, 1st governor of Iowa territory   |
| Lyon        | 1851 1872 | Brigadier General Nathaniel Lyon, Civil War  |
| Madison     | 1846 1849 | James Madison, 4th president of U.S.   |
| Mahaska     | 1843 1844 | Chief of the Ioway tribe   |

| County        | Dates |      | Named in honor of  |
|---------------|-------|------|--|
| Marion        | 1845  | 1845 | Gen. Francis Marion, Revolutionary war   |
| Marshall      | 1846  | 1849 | John Marshall, 4th chief justice of U.S.   |
| Mills         | 1851  | 1851 | Major Frederick Mills, Iowa officer in Mexican war   |
| Mitchell      | 1851  | 1854 | John Mitchell, Irish refugee of 1848   |
| Monona        | 1851  | 1854 | Of Indian origin   |
| Monroe        | 1843  | 1845 | James Monroe, 5th president of U.S.  |
| Montgomery    | 1851  | 1853 | Gen. Richard Montgomery, killed at assault at Quebec, 1775   |
| Muscatine     | 1836  | 1837 | Island forming feature of this and Louisa county   |
| O'Brien       | 1851  | 1860 | William Smith O'Brien, a leader for Irish independence in 1848   |
| Osceola       | 1851  | 1871 | Famous Seminole Indian chieftain   |
| Page          | 1847  | 1851 | Capt. John Page, 4th U.S. Infantry, mortally wounded in the battle of Palo Alto                            |
| Palo Alto     | 1851  | 1858 | First battlefield-victory of Mexican war   |
| Plymouth      | 1851  | 1858 | Landing place of the Mayflower settlers  |
| Pocahontas    | 1851  | 1859 | Virginia Indian princess   |
| Polk          | 1846  | 1846 | James Knox Polk, 11th president of the U.S.  |
| Pottawattamie | 1847  | 1848 | Indian tribe, former possessor of territory  |
| Poweshiek     | 1843  | 1848 | Prominent chief of Fox-Mesquakie Indians   |
| Ringgold      | 1847  | 1855 | Major Samuel Ringgold, mortally wounded in Mexican war   |
| Sac           | 1851  | 1856 | Indian tribe   |
| Scott         | 1837  | 1837 | Major General Winfield Scott, negotiated 1st treaty purchasing lands purchasing lands in Iowa from Indians |
| Shelby        | 1851  | 1853 | Gen. Isaac Shelby, 1st governor of Kentucky  |
| Sioux         | 1851  | 1860 | Indian tribe   |
| Story         | 1846  | 1853 | Joseph Story, associate justice of U.S. Supreme Court  |
| Tama          | 1843  | 1853 | Taimah, Fox chief  |
| Taylor        | 1847  | 1851 | General Zachary Taylor, 12th president of U.S.   |
| Union         | 1851  | 1853 | Union of the states  |
| Van Buren     | 1836  | 1837 | Martin Van Buren, 8th president of U.S.  |
| Wapello       | 1843  | 1844 | Chief of Fox Indian tribes   |
| Warren        | 1846  | 1849 | General Joseph Warren of Revolutionary war   |
| Washington    | 1839  | 1839 | George Washington, 1st president of U.S.   |
| Wayne         | 1846  | 1851 | General Anthony Wayne of Revolutionary war   |
| Webster       | 1853  | 1853 | Daniel Webster   |
| Winnebago     | 1851  | 1857 | Indian tribe   |
| Winneshiek    | 1847  | 1851 | Chief of the Winnebagoes   |
| Woodbury      | 1853  | 1853 | Levi Woodbury, noted statesman of New Hampshire  |
| Worth         | 1851  | 1858 | Major General William J. Worth, Mexican war  |
| Wright        | 1851  | 1855 | Silas Wright, 12th governor of New York and also Joseph A. Wright, governor of Indiana                     |

## Iowa Centennial Memorial Foundation



### Iowa Statehood Centennial Commemorative Half Dollar

The sale of memorial half dollars in Iowa's Centennial Year, 1947, brought the state \$198,000. This fund is administered by the Iowa Centennial Memorial Commission, and has grown to more than \$335,000. The commission is authorized to spend the income from the fund for awards and scholarships, amounting to approximately \$6,225 yearly. This amount provides for 25 to 30 scholarships each year.

In 1951 the Iowa award was created and presented to ex-President Herbert Hoover. The award has also been made to Jay N. Darliung, Drs. Spedding and Van Allen, Henry Wallace and Mamie Eisenhower, Karl King, and Dr. Norman Borlaug.

Membership of the commission includes all former governors, four citizen members, and several state officials who serve ex officio. The commission was set up in 1949 by Governor Robert D. Blue. Members include the governor, who is chairman; president of the state board of regents, secretary; state treasurer, treasurer; and attorney general.



### Use of State Banner by Legislature

The Sixty-first General Assembly, by Senate Concurrent Resolution No. 1, resolved: "That on each day when either the house or senate convenes that the state banner shall be raised on the flag poles directly over the chambers of either and that the state banner shall be lowered at each time the house or the senate adjourns for the day."

This usage replaces the prior employment of the United States flag for this purpose, which the legislative resolution declared to be improper.

Iowa Governors 1846 to Date

| Name                    | Date of Birth  | Place of Birth               | County of Residence | Date of Inauguration | Age of Inauguration | Years Served | Politics   | Date of Death  |
|-------------------------|----------------|------------------------------|---------------------|----------------------|---------------------|--------------|------------|----------------|
| Ansel Briggs            | Feb. 3, 1806   | Vermont                      | Jackson             | 3, 1846              | 40                  | 1846-1850    | Democrat   | May 5, 1881    |
| Stephen P. Hempstead    | Oct. 1, 1812   | New London, Connecticut      | Dubuque             | 4, 1850              | 38                  | 1850-1854    | Democrat   | Feb. 16, 1854  |
| James W. Grimes         | Oct. 20, 1816  | Deering, New Hampshire       | Des Moines          | 9, 1854              | 38                  | 1854-1858    | Whig       | Feb. 7, 1872   |
| Ralph P. Lowe           | Nov. 27, 1805  | Warren County, Ohio          | Muscatine           | 13, 1858             | 53                  | 1858-1860    | Republican | Dec. 22, 1863  |
| Samuel J. Kirkwood      | Dec. 20, 1813  | Hartford County, Maryland    | Johnson             | 1, 1860              | 47                  | 1860-1864    | Republican | Sept. 1, 1884  |
| William M. Stone        | Oct. 14, 1827  | Jefferson County, New York   | Marion              | 14, 1860             | 43                  | 1864-1868    | Republican | July 18, 1893  |
| Samuel Merrill          | Aug. 7, 1822   | Oxford County, Maine         | Clayton             | 16, 1868             | 46                  | 1868-1872    | Republican | Aug. 31, 1889  |
| Cyrus C. Carpenter      | Nov. 24, 1829  | Hartford, Pennsylvania       | Webster             | 1, 1872              | 43                  | 1872-1876    | Republican | May 29, 1898   |
| Samuel J. Kirkwood      | Dec. 20, 1813  | Hartford County, Maryland    | Johnson             | 13, 1876             | 63                  | 1876-1877    | Republican | Sept. 1, 1894  |
| Joshua G. Newbold       | May 12, 1830   | Fayette County, Pennsylvania | Henry               | 1, 1877              | 47                  | 1877-1878    | Republican | June 10, 1903  |
| John H. Gear            | April 7, 1825  | Ithaca, New York             | Des Moines          | 17, 1878             | 53                  | 1878-1882    | Republican | July 14, 1900  |
| Buren R. Sherman        | May 28, 1836   | Phelps, New York             | Benton              | 12, 1882             | 46                  | 1882-1886    | Republican | Nov. 11, 1904  |
| William Larrabee        | Jan. 20, 1832  | Ledyard, Connecticut         | Fayette             | 14, 1886             | 54                  | 1886-1890    | Democrat   | Nov. 16, 1912  |
| Horace Boies            | Dec. 7, 1827   | erie County, New York        | Black Hawk          | 27, 1890             | 63                  | 1890-1894    | Democrat   | Apr. 4, 1923   |
| Frank D. Jackson        | Jan. 26, 1854  | Arcade, New York             | Polk                | 1, 1894              | 40                  | 1894-1896    | Republican | Nov. 16, 1938  |
| Francis M. Drake        | Dec. 30, 1830  | Rushville, Illinois          | Appanoose           | 16, 1896             | 66                  | 1896-1898    | Republican | Nov. 20, 1903  |
| Leslie M. Shaw          | Nov. 2, 1848   | Morrisville, Vermont         | Crawford            | 13, 1898             | 50                  | 1898-1902    | Republican | Mar. 28, 1932  |
| Albert B. Cummins       | Feb. 15, 1850  | Green County, Pennsylvania   | Polk                | 16, 1902             | 52                  | 1902-1908    | Republican | July 30, 1928  |
| Warren Garst            | Dec. 4, 1850   | Dayton, Ohio                 | Carroll             | 24, 1908             | 58                  | 1908-1909    | Republican | Oct. 5, 1924   |
| Beryl F. Carroll        | Mar. 15, 1860  | Davis County, Iowa           | Davis               | 14, 1909             | 49                  | 1909-1913    | Republican | Dec. 18, 1939  |
| George W. Clarke        | Oct. 24, 1852  | Shelby County, Indiana       | Dallas              | 16, 1913             | 61                  | 1913-1917    | Republican | Nov. 28, 1936  |
| William L. Harding      | Oct. 3, 1877   | Osceola County, Iowa         | Woodbury            | 11, 1917             | 40                  | 1917-1921    | Republican | Dec. 17, 1934  |
| N.E. Kendall            | Mar. 17, 1868  | Lucas County, Iowa           | Monroe              | 13, 1921             | 53                  | 1921-1925    | Republican | Nov. 4, 1936   |
| Daniel W. Turner        | Mar. 17, 1875  | Linden, Wisconsin            | Hancock             | 15, 1921             | 50                  | 1925-1931    | Republican | Apr. 6, 1936   |
| Clyde L. Herring        | May 3, 1879    | Jackson, Michigan            | Adams               | 15, 1931             | 53                  | 1931-1933    | Republican | Apr. 15, 1969  |
| Nelson G. Kraschell     | Oct. 27, 1889  | Macon, Illinois              | Polk                | 12, 1933             | 48                  | 1933-1937    | Democrat   | Sept. 15, 1945 |
| George A. Wilson        | April 1, 1884  | Adair County, Iowa           | Shelby              | 14, 1937             | 48                  | 1937-1938    | Democrat   | Mar. 15, 1957  |
| Bourke B. Hicklenlooper | July 21, 1896  | Taylor County, Iowa          | Polk                | 12, 1939             | 44                  | 1939-1943    | Republican | Sept. 8, 1953  |
| Robert D. Blue          | Sept. 24, 1898 | Eagle Grove, Iowa            | Linn                | 14, 1943             | 47                  | 1943-1945    | Republican | Sept. 4, 1971  |
| William S. Beardsley    | May 13, 1901   | Seacon, Iowa                 | Wright              | 11, 1945             | 46                  | 1945-1949    | Republican | Nov. 21, 1954  |
| Leo Elthon              | June 9, 1898   | Fertile, Iowa                | Warren              | 13, 1949             | 47                  | 1949-1954    | Republican | April 16, 1967 |
| Leo A. Hoegh            | Mar. 30, 1908  | Audubon County, Iowa         | Worth               | 22, 1954             | 58                  | 1954-1955    | Republican | Nov. 21, 1954  |
| Herschel C. Lovelless   | May 11, 1911   | Hedrick, Iowa                | Lucas               | 13, 1955             | 46                  | 1955-1957    | Republican | April 16, 1967 |
| Norman A. Erbe          | Oct. 25, 1919  | Boone, Iowa                  | Wapello             | 17, 1957             | 48                  | 1957-1961    | Democrat   | Nov. 21, 1954  |
| Harold E. Hughes        | Feb. 10, 1922  | Ida Grove, Iowa              | Boone               | 12, 1961             | 41                  | 1961-1963    | Republican | Nov. 21, 1954  |
| Robert D. Fulton        | May 13, 1929   | Waterloo, Iowa               | Ida                 | 17, 1963             | 40                  | 1963-1969    | Democrat   | Nov. 21, 1954  |
| Robert D. Ray           | Sept. 26, 1928 | Des Moines, Iowa             | Black Hawk          | 1, 1969              | 39                  | 1969-1969    | Democrat   | Nov. 21, 1954  |
|                         |                |                              | Polk                | 16, 1969             | 40                  | 1969         | Republican | April 16, 1967 |

\*Samuel J. Kirkwood resigned Feb. 1, 1877, to become a candidate for the U.S. Senate, to which office he was elected. Lt. Gov. Joshua Newbold served his unexpired term.

Albert B. Cummins resigned Nov. 24, 1908, after election to the United States Senate and was succeeded by Lt. Gov. Warren Garst, who served the unexpired term.

Governor Beardsley was killed in a highway accident Nov. 21, 1954. Lt. Gov. Leo Elthon was sworn in as Governor Nov. 22, 1954, and served until Jan. 13, 1955, when Leo A. Hoegh was inaugurated as Governor.

Lt. Gov. Robert D. Fulton became Governor of Iowa when former Gov. Harold E. Hughes resigned that position to assume his new duties as U.S. Senator. Fulton served the unexpired term from Jan. 1 to Jan. 16, 1969.

## Territorial Governors

By Presidential Appointment

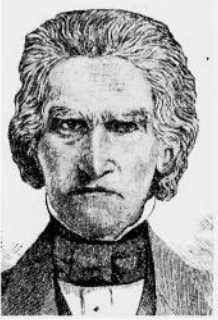

**Robert Lucas**  
1838-1841

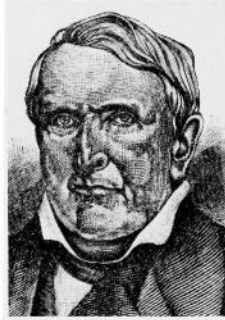

**John Chambers**  
1841-1845

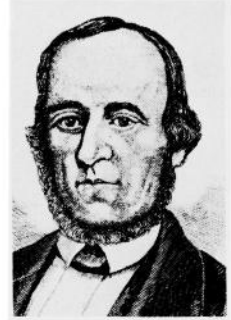

**James Clarke**  
1845-1846

## Governors of Iowa

By Election

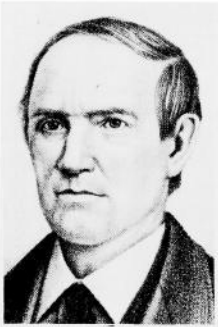

**Ansel Briggs (D)**  
1846-1850



**Stephen Hempstead (D)**  
1850-1854

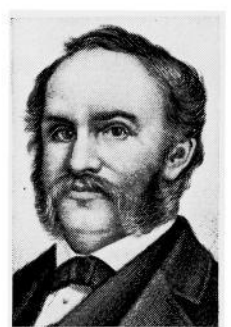

**James W. Grimes (W)**  
1854-1858



**R. P. Lowe (R)**  
1858-1860



**Saml. J. Kirkwood (R)**  
1860-1864 1876-1877



**W. M. Stone (R)**  
1864-1868

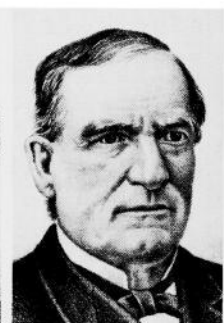

**Sam Merrill (R)**  
1868-1872

**Governors of Iowa — Continued**



**C. C. Carpenter (R)**  
1872-1876



**J. G. Newbold (R)**  
1877-1878

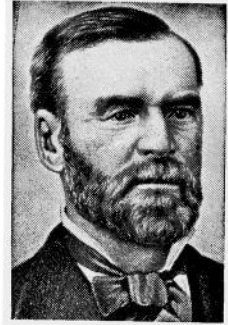

**John H. Gear (R)**  
1878-1882

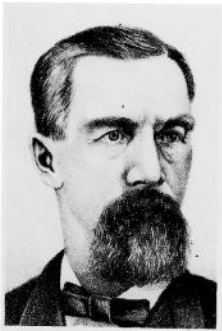

**Buren R. Sherman (R)**  
1882-1886



**Wm. Larrabee (R)**  
1886-1890

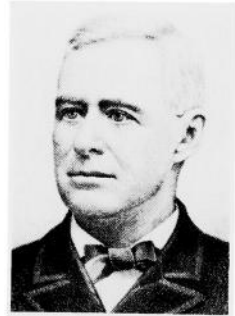

**Horace Boies (D)**  
1890-1894



**Frank D. Jackson (R)**  
1894-1896



**F. M. Drake (R)**  
1896-1898

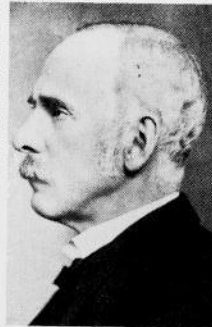

**L. M. Shaw (R)**  
1898-1902

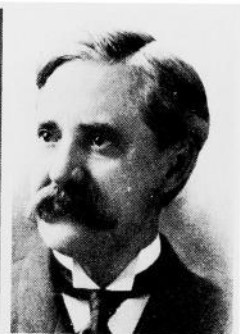

**A. B. Cummins (R)**  
1902-1908



**Governors of Iowa — Continued**

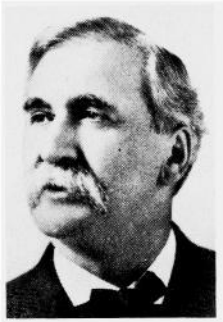

**Warren Garst (R)**  
1908-1909

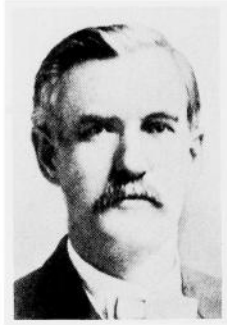

**B. F. Carroll (R)**  
1909-1913



**Geo. W. Clarke (R)**  
1913-1917



**W. L. Harding (R)**  
1917-1921



**Nate Kendall (R)**  
1921-1925



**John Hammill (R)**  
1925-1931



**Dan W. Turner (R)**  
1931-1933



**Clyde Herring (D)**  
1933-1937



**Nels Kraschell (D)**  
1937-1939



**George Wilson (R)**  
1939-1943

**Governors of Iowa — Continued**



**B. Hickenlooper (R)**  
1943-1945



**Robert D. Blue (R)**  
1945-1949

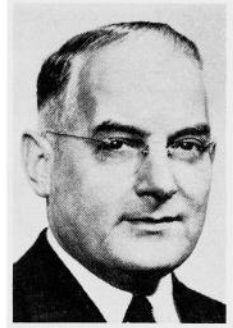

**W. Beardsley (R)**  
1949-1954



**Leo Elthon (R)**  
1954-1955

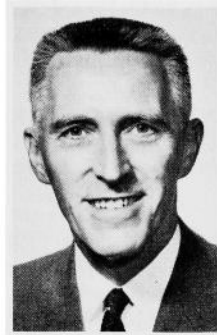

**Leo A. Hoegh (R)**  
1955-1957



**H. C. Loveless (D)**  
1957-1961

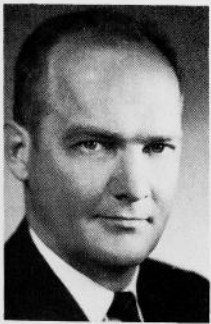

**Norman A. Erbe (R)**  
1961-1963



**Harold E. Hughes (D)**  
1963-1969



**Robert D. Fulton (D)**  
1969-1969

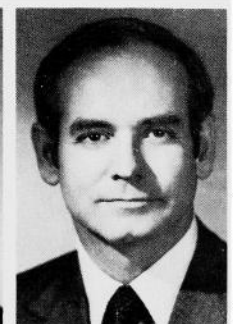

**Robert Ray (R)**  
1969-

## TERRITORIAL OFFICIALS OF IOWA

### GOVERNORS

Robert Lucas, appointed 1838; John Chambers, appointed 1841; James Clarke, appointed November, 1845.

### AUDITORS

Office created Jan. 7, 1840

Jesse Williams, appointed Jan. 14, 1840; William L. Gilbert, appointed, Jan. 23, 1843, reappointed Feb. 27, 1844; Robert M. Secrest, appointed 1845.

### TREASURERS

Office created Jan. 24, 1839

Thornton Bayless, appointed Jan. 23, 1839; Morgan Reno, appointed 1840.

### SUPERINTENDENT OF PUBLIC INSTRUCTION

Office created Feb. 12, 1841; abolished March 9, 1842

William Reynolds, appointed in 1841.

### SUPREME COURT

Charles Mason, chief justice, 1838 to 1846; Joseph Williams, associate justice, 1838 to 1846; Thomas S. Wilson, associate justice, 1838 to 1846; Thornton Bayless, clerk, 1838 to 1839; George S. Hampton, 1839 to 1846; Eastin Morris, reporter, 1843 to 1846.

### DELEGATES TO CONGRESS

William W. Chapman, in Twenty-fifth and Twenty-sixth Congresses; Francis Gehon; Augustus C. Dodge, in Twenty-seventh, Twenty-eighth, and Twenty-ninth Congresses.

### LEGISLATIVE OFFICERS FOR THE TERRITORY OF IOWA

Before Iowa was admitted as a state in 1846, the Senate of the territory was called the Legislative Council. The presiding officer was known as the President of the Council. Iowa's constitution, approved by a vote of the people in 1857, created the office of Lieutenant Governor and named him as the ex officio President of the Senate.

The 1838, 1839 and 1840 sessions were held at the territorial capital at Burlington. The 1841 through 1845 sessions were held at Iowa City. In 1855 the 5th General Assembly voted to change the location of the capital to Des Moines.

| Opening Date<br>of Sessions | President Legis-<br>lative Council | Speaker of<br>the House |
|-----------------------------|------------------------------------|-------------------------|
| Nov. 1838                   | Jesse B. Browne                    | Wm. H. Wallace          |
| Nov. 1839                   | Stephen Hempstead                  | Edward Johnston         |
| Nov. 1840                   | M. Bainbridge                      | Thomas Cox              |
| Dec. 1841                   | J. W. Parker                       | Warren Lewis            |
| Dec. 1842                   | John D. Elbert                     | James M. Morgan         |
| Dec. 1843                   | Francis Springer<br>and Thomas Cox | James P. Carleton       |
| Dec. 1844                   | Francis Gehon                      | John Foley              |
| Dec. 1845                   | S. Clinton Hastings                | Geo. W. McCleary        |

**LEGISLATIVE OFFICIALS AND DATES OF SESSIONS  
PRESIDENTS OF THE SENATE\***

| Number  | Convened      | Adjourned     | Name              | Home County |
|---------|---------------|---------------|-------------------|-------------|
| 1st     | Nov. 30, 1846 | Feb. 25, 1847 | Thomas N. Baker   | Polk        |
| 1st Ex. | Jan. 3, 1848  | Jan. 25, 1848 | Thomas Hughes     | Johnson     |
| 2nd     | Dec. 3, 1848  | Jan. 15, 1849 | John J. Selman    | Davis       |
| 3rd     | Dec. 2, 1850  | Feb. 5, 1851  | Enox Lowe         | Des Moines  |
| 4th     | Dec. 6, 1852  | Jan. 24, 1853 | W. E. Leffingwell | Clinton     |
| 5th     | Dec. 4, 1854  | Jan. 26, 1855 | Maturin L. Fisher | Clayton     |
| 5th Ex. | July 2, 1856  | July 16, 1856 | Maturin L. Fisher | Clayton     |
| 6th     | Dec. 1, 1856  | Jan. 29, 1857 | Wm. H. Hamilton   | Dubuque     |

\*Section 18, Article IV of the constitution, provides that the lieutenant governor shall perform the duties of the president of the senate.

**LIEUTENANT GOVERNORS**

Office created Sept. 3, 1857, by the new constitution. The lieutenant governor is ex officio president of the senate.

| Name                   | Home County   | Date of First Election or Appointment | Years Served |
|------------------------|---------------|---------------------------------------|--------------|
| Oran Faville           | Mitchell      | Oct. 13, 1857                         | 1858-1860    |
| Nicholas J. Rusch      | Scott         | Oct. 11, 1859                         | 1860-1862    |
| John R. Needham        | Mahaska       | Oct. 8, 1861                          | 1862-1864    |
| Enoch W. Eastman       | Hardin        | Oct. 13, 1863                         | 1864-1866    |
| Benjamin F. Gue        | Webster       | Oct. 10, 1865                         | 1866-1868    |
| John Scott             | Story         | Oct. 8, 1867                          | 1868-1870    |
| Madison M. Walden      | Appanoose     | Oct. 12, 1869                         | 1870-1871    |
| Henry C. Bulis         | Winneshiek    | Sept. 13, 1871                        | 1871-1874    |
| Joseph Dysart          | Tama          | Oct. 14, 1873                         | 1874-1876    |
| Joshua G. Newbold      | Henry         | Oct. 12, 1875                         | 1876-1877    |
| Frank T. Campbell      | Jasper        | Oct. 9, 1877                          | 1878-1882    |
| Orlando H. Manning     | Carroll       | Oct. 11, 1881                         | 1882-1885    |
| John A. T. Hull        | Polk          | Nov. 3, 1885                          | 1886-1890    |
| Alfred N. Poyneer      | Tama          | Nov. 5, 1889                          | 1890-1892    |
| Samuel L. Bestow       | Lucas         | Nov. 3, 1891                          | 1892-1894    |
| Warren S. Dungan       | Lucas         | Nov. 7, 1893                          | 1894-1896    |
| Matt Perrott           | Black Hawk    | Nov. 5, 1895                          | 1896-1898    |
| James C. Milliman      | Harrison      | Nov. 2, 1897                          | 1898-1902    |
| John Herriott          | Guthrie       | Nov. 5, 1901                          | 1902-1907    |
| Warren Garst           | Carroll       | Nov. 6, 1906                          | 1907-1908    |
| George W. Clarke       | Dallas        | Nov. 3, 1908                          | 1909-1913    |
| William L. Harding     | Woodbury      | Nov. 5, 1912                          | 1913-1917    |
| Ernest R. Moore        | Linn          | Nov. 7, 1916                          | 1917-1921    |
| John Hammill           | Hancock       | Nov. 2, 1920                          | 1921-1925    |
| Clem C. Kimball        | Pottawattamie | Nov. 4, 1924                          | 1925-1928    |
| Arch W. McFarlane      | Black Hawk    | Nov. 6, 1928                          | 1928-1933    |
| Nelson G. Kraschel     | Shelby        | Nov. 8, 1932                          | 1933-1937    |
| John K. Valentine      | Appanoose     | Nov. 3, 1936                          | 1937-1939    |
| Bourke B. Hickenlooper | Linn          | Nov. 8, 1938                          | 1939-1943    |
| Robert D. Blue         | Wright        | Nov. 3, 1942                          | 1943-1945    |
| Kenneth D. Evans       | Mills         | Nov. 7, 1944                          | 1945-1951    |
| William M. Nicholas    | Cerro Gordo   | Nov. 7, 1950                          | 1951-1953    |
| Leo Elthon             | Worth         | Nov. 4, 1952                          | 1953-1957    |
| William H. Nicholas    | Cerro Gordo   | Nov. 6, 1956                          | 1957-1959    |
| Edward J. McManus      | Lee           | Nov. 4, 1958                          | 1959-1961    |
| W. L. Mooty            | Grundy        | Nov. 8, 1960                          | 1961-1965    |
| Robert D. Fulton       | Black Hawk    | Nov. 3, 1964                          | 1965-1968    |
| Roger W. Jepsen        | Scott         | Nov. 5, 1968                          | 1969-1972    |
| Arthur A. Neu          | Carroll       | Nov. 7, 1972                          | 1973-1978    |
| Terry E. Branstad      | Lake Mills    | Nov. 7, 1978                          | 1979-        |

## SPEAKERS OF THE HOUSE

| Number    | Convened       | Adjourned      | Name                       | Home County |
|-----------|----------------|----------------|----------------------------|-------------|
| 1st       | Nov. 30, 1846  | Feb. 25, 1847  | Jesse B. Browne            | Lee         |
| 1st Ex.   | Jan. 3, 1848   | Jan. 25, 1848  | Jesse B. Browne            | Lee         |
| 2nd       | Dec. 4, 1848   | Jan. 15, 1849  | Smiley H. Bonham           | Johnson     |
| 3rd       | Dec. 2, 1850   | Feb. 5, 1851   | George Temple              | Des Moines  |
| 4th       | Dec. 6, 1852   | Jan. 24, 1853  | James Grant                | Scott       |
| 5th       | Dec. 4, 1854   | Jan. 26, 1855  | Reuben Noble               | Clayton     |
| 5th Ex.   | July 2, 1856   | July 16, 1856  | Reuben Noble               | Clayton     |
| 6th       | Dec. 1, 1856   | Jan. 29, 1857  | Samuel McFarland           | Henry       |
| 7th       | Jan. 11, 1858  | Mar. 23, 1858  | Stephen B. Shelledy        | Jasper      |
| 8th       | Jan. 8, 1860   | April 3, 1860  | John Edwards               | Lucas       |
| 8th Ex.   | May 15, 1861   | May 29, 1861   | John Edwards               | Lucas       |
| 9th       | Jan. 13, 1862  | April 8, 1862  | Rush Clark                 | Johnson     |
| 9th Ex.   | Sept. 3, 1862  | Sept. 11, 1862 | Rush Clark                 | Johnson     |
| 10th      | Jan. 11, 1864  | Mar. 29, 1864  | Jacob Butler               | Muscatine   |
| 11th      | Jan. 8, 1866   | April 3, 1866  | Ed Wright                  | Cedar       |
| 12th      | Jan. 13, 1868  | April 8, 1868  | John Russell               | Jones       |
| 13th      | Jan. 10, 1870  | April 13, 1870 | Aylett R. Cotton           | Clinton     |
| 14th      | Jan. 8, 1872   | April 23, 1872 | James Wilson               | Tama        |
| 14th Adj. | Jan. 15, 1873  | Feb. 20, 1873  | James Wilson               | Tama        |
| 15th      | Jan. 12, 1874  | Mar. 19, 1874  | John H. Gear               | Des Moines  |
| 16th      | Jan. 18, 1876  | Mar. 16, 1876  | John H. Gear               | Des Moines  |
| 17th      | Jan. 14, 1878  | Mar. 26, 1878  | John Y. Stone              | Mills       |
| 18th      | Jan. 12, 1880  | Mar. 27, 1880  | Lore Alford                | Black Hawk  |
| 19th      | Jan. 9, 1882   | Mar. 17, 1882  | George R. Struble          | Tama        |
| 20th      | Jan. 14, 1884  | April 2, 1884  | William P. Wolf            | Cedar       |
| 21st      | Jan. 11, 1886  | April 13, 1886 | Albert Head                | Greene      |
| 22nd      | Jan. 9, 1888   | April 10, 1888 | William H. Redman          | Poweshiek   |
| 23rd      | Jan. 13, 1890  | April 15, 1890 | John T. Hamilton           | Linn        |
| 24th      | Jan. 11, 1892  | Mar. 30, 1892  | William O. Mitchel         | Adams       |
| 25th      | Jan. 8, 1894   | April 6, 1894  | Henry Stone                | Marshall    |
| 26th      | Jan. 13, 1896  | April 11, 1896 | Howard W. Byers            | Shelby      |
| 26th Ex.  | Jan. 19, 1897  | May 11, 1897   | Howard W. Byers            | Shelby      |
| 27th      | Jan. 10, 1898  | April 1, 1898  | James H. Funk              | Hardin      |
| 28th      | Jan. 8, 1900   | April 6, 1900  | Daniel H. Bowen            | Allamakee   |
| 29th      | Jan. 13, 1902  | April 11, 1902 | Willard L. Eaton           | Mitchell    |
| 30th      | Jan. 11, 1904  | April 12, 1904 | George W. Clarke           | Dallas      |
| 31st      | Jan. 8, 1906   | April 6, 1906  | George W. Clarke           | Dallas      |
| 32nd      | Jan. 14, 1907  | April 9, 1907  | Nathan E. Kendall          | Monroe      |
| 32nd Ex.  | Aug. 31, 1908  | Nov. 24, 1908  | Nathan E. Kendall          | Monroe      |
| 33rd      | Jan. 11, 1909  | April 9, 1909  | Guy A. Feely               | Black Hawk  |
| 34th      | Jan. 9, 1911   | April 12, 1911 | Paul E. Stillman           | Greene      |
| 35th      | Jan. 13, 1913  | April 19, 1913 | Edward H. Cunningham       | Buena Vista |
| 36th      | Jan. 11, 1915  | April 17, 1915 | William I. Atkinson        | Butler      |
| 37th      | Jan. 8, 1917   | April 14, 1917 | Milton B. Pitt             | Harrison    |
| 38th      | Jan. 13, 1919  | April 19, 1919 | Arch W. McFarlane          | Black Hawk  |
| 38th Ex.  | July 2, 1919   | July 2, 1919   | Arch W. McFarlane          | Black Hawk  |
| 39th      | Jan. 10, 1921  | April 8, 1921  | Arch W. McFarlane          | Black Hawk  |
| 40th      | Jan. 8, 1923   | April 17, 1923 | J. H. Anderson             | Winnebago   |
| 40th Ex.  | April 18, 1923 | July 30, 1924  | J. H. Anderson             | Winnebago   |
| 41st      | Jan. 12, 1925  | April 3, 1925  | W. C. Edson                | Buena Vista |
| 42nd      | Jan. 10, 1927  | April 15, 1927 | L. V. Carter               | Hardin      |
| 42nd Ex.  | Mar. 5, 1928   | Mar. 14, 1928  | Howard A. Mathews, pro tem | Des Moines  |
| 43rd      | Jan. 14, 1929  | April 12, 1929 | J. H. Johnson              | Marion      |
| 44th      | Jan. 12, 1931  | April 15, 1931 | Francis Johnson            | Dickinson   |
| 45th      | Jan. 9, 1933   | April 20, 1933 | George E. Miller           | Shelby      |
| 45th Ex.  | Nov. 6, 1933   | Mar. 12, 1934  | George E. Miller           | Shelby      |
| 46th      | Jan. 14, 1935  | April 23, 1935 | John H. Mitchel            | Webster     |
| 46th Ex.  | Dec. 21, 1936  | Dec. 24, 1936  | John H. Mitchell           | Webster     |
| 47th      | Jan. 11, 1937  | April 20, 1937 | La Mar Foster              | Cedar       |
| 48th      | Jan. 9, 1939   | April 26, 1939 | John R. Irwin              | Lee         |
| 49th      | Jan. 13, 1941  | April 10, 1941 | Robert D. Blue             | Wright      |
| 50th      | Jan. 11, 1943  | April 8, 1943  | Henry W. Burma             | Butler      |
| 50th Ex.  | Jan. 26, 1944  | Jan. 28, 1944  | Henry W. Burma             | Butler      |
| 51st      | Jan. 8, 1945   | April 13, 1945 | Harold Felton              | Warren      |
| 52nd      | Jan. 13, 1947  | April 25, 1947 | Gus T. Kuester             | Cass        |
| 52nd Ex.  | Dec. 16, 1947  | Dec. 19, 1947  | Gus T. Kuester             | Cass        |
| 53rd      | Jan. 10, 1949  | April 20, 1949 | Gus T. Kuester             | Cass        |
| 54th      | Jan.           | April 17, 1951 | William S. Lynes           | Bremer      |
| 55th      | Jan. 12, 1953  | April 29, 1953 | William S. Lynes           | Bremer      |
| 56th      | Jan. 10, 1955  | April 29, 1955 | Arthur C. Hanson           | Lyon        |
| 57th      | Jan. 14, 1957  | May 3, 1957    | W. L. Mooty                | Grundy      |
| 58th      | Jan. 12, 1959  | May 13, 1959   | Vern Lisle                 | Page        |
| 59th      | Jan. 9, 1961   | May 10, 1961   | Henry C. Nelson            | Winnebago   |
| 60th      | Jan. 14, 1963  | May 18, 1963   | Robert W. Naden            | Hamilton    |
| 60th Ex.  | Feb. 24, 1964  | April 8, 1964  | Robert W. Naden            | Hamilton    |
| 61st      | Jan. 11, 1965  | June 10, 1965  | Vincent B. Steffen         | Chickasaw   |
| 62nd      | Jan. 9, 1967   | July 2, 1967   | Maurice E. Baringer        | Fayette     |
| 63rd      | Jan. 13, 1969  | May 23, 1969   | William H. Harbor          | Mills       |
| 64th      | Jan. 11, 1971  | June 10, 1971  | William H. Harbor          | Mills       |

| Number | Convened      | Adjourned     | Name            | Home County      |
|--------|---------------|---------------|-----------------|------------------|
| 65th   | Jan. 8, 1973  | June 20, 1973 | Andrew Varley   | Adair-Guthrie    |
| 66th   | Jan. 13, 1975 | June 20, 1975 | Dale M. Cochran | Webster-Humboldt |
| 67th   | Jan. 10, 1977 | June 1977     | Dale M. Cochran | Webster-Humboldt |
| 68th   | Jan. 1978     | June 1979     | Floyd H. Millen | Farmington       |

SECRETARIES OF STATE

| Name                 | Home County | Date of First Election or Appointment | Years Served |
|----------------------|-------------|---------------------------------------|--------------|
| Elisa Cutler, Jr.    | Van Buren   | Oct. 26, 1846                         | 1846-1848    |
| Josiah H. Bonney     | Van Buren   | Aug. 7, 1848                          | 1848-1850    |
| George W. McCleary   | Louisa      | Aug. 5, 1850                          | 1850-1856    |
| Elijah Selis         | Muscatine   | Aug. 4, 1856                          | 1850-1853    |
| James Wright         | Delaware    | Oct. 14, 1862                         | 1863-1867    |
| Ed Wright            | Cedar       | Oct. 9, 1866                          | 1867-1873    |
| Josiah T. Young      | Monroe      | Nov. 5, 1872                          | 1873-1879    |
| John A. T. Hull      | Davis       | Oct. 8, 1878                          | 1870-1885    |
| Frank D. Jackson     | Butler      | Nov. 4, 1884                          | 1885-1891    |
| William M. McFarland | Emmet       | Nov. 4, 1890                          | 1891-1897    |
| George L. Dobson     | Polk        | Nov. 3, 1896                          | 1897-1901    |
| William B. Martin    | Adair       | Nov. 6, 1900                          | 1901-1907    |
| William C. Hayward   | Scott       | Nov. 6, 1906                          | 1907-1913    |
| William S. Allen     | Jefferson   | Nov. 5, 1912                          | 1913-1919    |
| *W. C. Ramsey        | Wright      | July 1, 1919                          | 1919-1928    |
| Ed. M. Smith         | Madison     | Feb. 15, 1928                         | 1928-1931    |
| G. C. Greenwalt      | Mills       | Nov. 4, 1930                          | 1931-1933    |
| °Mrs. Alex Miller    | Washington  | Nov. 8, 1932                          | 1933-1937    |
| +Robert E. O'Brien   | Woodbury    | Jan. 27, 1937                         | 1937-1939    |
| Earl G. Miller       | Polk        | Nov. 8, 1938                          | 1939-1943    |
| Wayne N. Ropes       | Monona      | Nov. 3, 1942                          | 1943-1947    |
| Rollo H. Bergeson    | Woodbury    | Nov. 9, 1946                          | 1947-1949    |
| Melvin D. Synhorst   | Sioux       | Nov. 2, 1948                          | 1949-1965    |
| Gary L. Cameron      | Jefferson   | Nov. 3, 1964                          | 1965-1966    |
| Melvin D. Synhorst   | Sioux       | Nov. 8, 1966                          | 1967-        |

\*Appointed to fill vacancy on resignation of William S. Allen.

°Died Jan. 1937.

+Appointed to fill vacancy caused by death of Mrs. Alex Miller.

AUDITORS OF STATE

| Name                  | Home County | Date of First Election or Appointment | Years Served |
|-----------------------|-------------|---------------------------------------|--------------|
| Joseph T. Fales       | Des Moines  | Oct. 26, 1846                         | 1846-1849    |
| William Pattee        | Bremer      | Aug. 5, 1850                          | 1850-1854    |
| *Andrew J. Stevens    | Polk        | Aug. 7, 1854                          | 1854-1855    |
| John Pattee           | Bremer      | Sept. 13, 1855                        | 1855-1859    |
| Jonathan W. Cattell   | Cedar       | Oct. 12, 1858                         | 1859-1865    |
| John A. Elliott       | Mitchell    | Nov. 8, 1864                          | 1865-1871    |
| John Russell          | Jones       | Oct. 11, 1870                         | 1871-1876    |
| Buren R. Sherman      | Benton      | Oct. 13, 1874                         | 1875-1881    |
| William V. Lucas      | Cerro Gordo | Nov. 2, 1880                          | 1881-1883    |
| °John L. Brown        | Lucas       | Oct. 7, 1882                          | 1883-1885    |
| Jonathan W. Cattell   | Cedar       | Mar. 19, 1885                         | 1885-1886    |
| °John L. Brown        | Lucas       | Jan. 23, 1886                         | 1886-        |
| Charles Beardsley     | Des Moines  | April 13, 1886                        | 1886-        |
| °John L. Brown        | Lucas       | July 14, 1886                         | 1886-1887    |
| James A. Lyons        | Guthrie     | Nov. 2, 1886                          | 1887-1893    |
| Cronelius G. McCarthy | Story       | Nov. 8, 1892                          | 1893-1899    |
| Frank F. Merriam      | Delaware    | Nov. 8, 1899                          | 1899-1903    |
| Beryl F. Carroll      | Davis       | Nov. 4, 1902                          | 1903-1909    |
| John L. Bleakly       | Ida         | Nov. 3, 1908                          | 1909-1915    |
| Frank S. Shaw         | Tama        | Nov. 3, 1914                          | 1915-1921    |
| Glenn C. Haynes       | Cerro Gordo | Nov. 2, 1920                          | 1921-1924    |
| +James E. Thomas      | Montgomery  | Sept. 1, 1924                         | 1924-1925    |
| J. C. McClune         | Mahaska     | Nov. 4, 1924                          | 1925-1927    |
| J. W. Long            | Story       | Nov. 2, 1926                          | 1927-1932    |
| C. Fred Porter        | Polk        | April 21, 1932                        | 1932-1933    |
| Charles W. Storms     | Lee         | Nov. 8, 1932                          | 1933-1939    |
| C. B. (Chet) Akers    | Wapello     | Nov. 8, 1938                          | 1939-1965    |
| Lorne R. Worthington  | Decatur     | Nov. 3, 1965                          | 1965-1966    |
| Lloyd R. Smith        | Polk        | Nov. 8, 1966                          | 1967-1978    |
| *Richard D. Johnson   | Polk        | Jan. 29, 1979                         | 1979-        |

\*Resigned 1885. John Pattee appointed.

°John L. Brown was suspended twice and reinstated twice, on dates indicated.

+Appointed to fill vacancy on resignation of Glenn C. Haynes.

\*Appointed to fill vacancy on death of Lloyd R. Smith.

## TREASURERS OF STATE

| Name                  | Home County | Date of First Election or Appointment | Years Served |
|-----------------------|-------------|---------------------------------------|--------------|
| Morgan Reno           | Johnson     | Oct. 26, 1846                         | 1846-1850    |
| Israel Kister         | Davis       | Aug. 5, 1850                          | 1850-1852    |
| Martin L. Morris      | Polk        | Aug. 2, 1852                          | 1852-1859    |
| John W. Jones         | Hardin      | Oct. 12, 1858                         | 1860-1863    |
| William H. Holmes     | Jones       | Oct. 8, 1862                          | 1863-1867    |
| Samuel E. Rankin      | Washington  | Oct. 9, 1866                          | 1867-1873    |
| William Christy       | Clarke      | Nov. 5, 1872                          | 1873-1877    |
| George W. Bemis       | Buchanan    | Nov. 7, 1876                          | 1877-1881    |
| Edwin H. Conger       | Dallas      | Nov. 2, 1880                          | 1881-1885    |
| Voltaire P. Twombly   | Van Buren   | Nov. 4, 1884                          | 1885-1891    |
| Byron A. Beeson       | Marshall    | Nov. 4, 1890                          | 1891-1895    |
| John Herriott         | Guthrie     | Nov. 6, 1894                          | 1895-1901    |
| Gilbert S. Gilbertson | Winnebago   | Nov. 6, 1900                          | 1901-1907    |
| Willison M. Morrow    | Union       | Nov. 6, 1906                          | 1907-1913    |
| *William C. Brown     | Wright      | Nov. 5, 1912                          | 1913-1917    |
| E. H. Hoyt            | Delaware    | May 14, 1917                          | 1917-1921    |
| W. J. Burbank         | Black Hawk  | Nov. 2, 1920                          | 1921-1924    |
| R. E. Johnson         | Muscatine   | Nov. 4, 1924                          | 1925-1933    |
| Leo J. Wegman         | Carroll     | Nov. 8, 1932                          | 1933-1939    |
| °W. G. C. Bagley      | Cerro Gordo | Nov. 8, 1938                          | 1939-1943    |
| John M. Grimes        | Clarke      | Oct. 21, 1943                         | 1943-1951    |
| M. L. Abrahamson      | Boone       | Nov. 7, 1950                          | 1951-1965    |
| Paul Franzenburg      | Grundy      | Nov. 3, 1964                          | 1965-1969    |
| Maurice E. Baringer   | Fayette     | Nov. 5, 1968                          | 1969-        |

\*Died May 12, 1917.

°Died Oct. 20, 1943.

## ATTORNEYS GENERAL

| Name                 | Home County   | Date of First Election or Appointment | Years Served |
|----------------------|---------------|---------------------------------------|--------------|
| David C. Cloud       | Muscatine     | Aug. 1, 1853                          | 1853-1856    |
| Samuel A. Rice       | Mahaska       | Aug. 4, 1856                          | 1856-1861    |
| Charles C. Nourse    | Polk          | Nov. 6, 1860                          | 1861-1865    |
| Isaac L. Allen       | Tama          | Nov. 8, 1864                          | 1865-1866    |
| Frederick E. Bissell | Dubuque       | Jan. 12, 1866                         | 1866-1867    |
| Henry O'Connor       | Muscatine     | June 20, 1867                         | 1867-1872    |
| Marsena E. Cutts     | Mahaska       | Feb. 23, 1872                         | 1872-1877    |
| John F. McJunkin     | Washington    | Nov. 7, 1876                          | 1877-1881    |
| Smith McPherson      | Montgomery    | Nov. 2, 1880                          | 1881-1885    |
| A. J. Baker          | Appanoose     | Nov. 4, 1884                          | 1885-1889    |
| John Y. Stone        | Mills         | Nov. 6, 1888                          | 1889-1895    |
| Milton Remley        | Johnson       | Nov. 6, 1894                          | 1895-1901    |
| Charles W. Mullan    | Black Hawk    | Nov. 6, 1900                          | 1901-1907    |
| Howard W. Byers      | Shelby        | Nov. 6, 1906                          | 1907-1911    |
| George Cosson        | Audubon       | Nov. 8, 1910                          | 1911-1917    |
| Horace M. Havner     | Iowa          | Nov. 7, 1916                          | 1917-1921    |
| Ben J. Gibson        | Adams         | Nov. 2, 1920                          | 1921-1927    |
| John Fletcher        | Polk          | Nov. 2, 1926                          | 1927-1932    |
| Edward L. O'Connor   | Johnson       | Nov. 8, 1932                          | 1932-1937    |
| John H. Mitchell     | Webster       | Nov. 3, 1936                          | 1937-1939    |
| *Fred D. Everett     | Monroe        | Nov. 8, 1938                          | 1939-1940    |
| +John M. Rankin      | Lee           | June 17, 1940                         | 1940-1947    |
| Robert L. Larson     | Johnson       | June 25, 1947                         | 1947-1953    |
| °Leo A. Hoegh        | Lucas         | Feb. 9, 1953                          | 1953-1954    |
| ×Dayton Countryman   | Story         | Nov. 2, 1954                          | 1954-1957    |
| Norman A. Erbe       | Boone         | Nov. 6, 1956                          | 1957-1961    |
| Evan L. Hultman      | Black Hawk    | Nov. 8, 1960                          | 1961-1965    |
| Lawrence F. Scalise  | Warren        | Nov. 3, 1964                          | 1965-1966    |
| Richard Turner       | Pottawattamie | Nov. 8, 1966                          | 1967-1978    |
| Thomas J. Miller     | Clayton       | Nov. 7, 1978                          | 1979-        |

\*Died June 10, 1940.

+Appointed to fill unexpired term of Fred D. Everett.

°Appointed to fill vacancy on resignation of Robert L. Larson.

×Dayton Countryman elected Nov. 2, 1954, to fill the unexpired term and also for the two-year term beginning in January, 1965.

## SECRETARIES OF AGRICULTURE

Office created in 1923 by the Extra Session of the Fortieth General Assembly

| Name                 | Home County | Date of First Election or Appointment | Years Served |
|----------------------|-------------|---------------------------------------|--------------|
| R. W. Cassaday       | Monona      | July 1, 1923                          | 1923-1924    |
| R. G. Clark          | Hamilton    | July 11, 1924                         | 1924-        |
| Mark G. Thornburg    | Palo Alto   | July 28, 1924                         | 1924-1933    |
| Ray Murray           | Winnebago   | Nov. 8, 1932                          | 1933-1937    |
| Thomas L. Curran     | Wapello     | Nov. 3, 1936                          | 1937-1939    |
| Mark Thornburg       | Palo Alto   | Nov. 8, 1938                          | 1939-1943    |
| Harry D. Linn        | Polk        | Nov. 3, 1942                          | 1943-1950    |
| *Clyde Spry          | Woodbury    | July 1, 1950                          | 1950-1961    |
| °L. B. Liddy         | Van Buren   | June 19, 1961                         | 1961-1965    |
| Kenneth E. Owen      | Appanoose   | Nov. 3, 1964                          | 1965-1966    |
| L. B. Liddy          | Van Buren   | Nov. 8, 1966                          | 1967-1972    |
| Robert H. Lounsberry | Story       | Nov. 7, 1972                          | 1973-        |

\*Appointed to fill vacancy on resignation of Harry D. Linn. Elected and re-elected until 1960. Died June 14, 1961.

°Appointed to fill vacancy on death of Clyde Spry. Elected 1962.

## SUPERINTENDENTS OF PUBLIC INSTRUCTION

Office created in 1847, abolished Dec. 24, 1958, and again created March 23, 1864.

| Name                  | Home County   | Date of First Election or Appointment | Years Served |
|-----------------------|---------------|---------------------------------------|--------------|
| James Harlan          | Henry         | April 5, 1847                         | 1847-        |
| Thomas H. Benton, Jr. | Dubuque       | April 3, 1848                         | 1848-1854    |
| James D. Eads         | Lee           | April 4, 1854                         | 1854-1857    |
| Joseph C. Stone       | Johnson       | Mar. 4, 1857                          | 1857-        |
| Maturin L. Fisher     | Clayton       | April 1, 1857                         | 1857-1858    |
| Oran Faville          | Mitchell      | Mar. 26, 1864                         | 1864-1867    |
| D. Franklin Wells     | Johnson       | Mar. 4, 1867                          | 1867-1868    |
| Abraham S. Kissell    | Scott         | Dec. -, 1868                          | 1868-1872    |
| Alonzo Abernethy      | Crawford      | Nov. 5, 1871                          | 1872-1876    |
| Carl W. von Coelin    | Black Hawk    | Sept. 14, 1876                        | 1876-1882    |
| John W. Akers         | Linn          | Oct. 11, 1881                         | 1882-1888    |
| Henry Sabin           | Clinton       | Nov. 8, 1887                          | 1888-1892    |
| John B. Knoepfler     | Allamakee     | Nov. 3, 1891                          | 1892-1894    |
| Henry Sabin           | Clinton       | Nov. 7, 1893                          | 1894-1898    |
| Richard C. Barrett    | Mitchell      | Nov. 2, 1897                          | 1898-1904    |
| John F. Riggs         | Keokuk        | Nov. 3, 1903                          | 1904-1910    |
| Albert M. Deyoe       | Hancock       | Nov. 8, 1910                          | 1911-1918    |
| P. E. McClenahan      | Johnson       | Nov. 5, 1918                          | 1919-1922    |
| May E. Francis        | Bremer        | Nov. 7, 1922                          | 1923-1926    |
| Agnes Samuelson       | Page          | Nov. 2, 1926                          | 1927-1939    |
| Jessie M. Parker      | Winnebago     | Nov. 8, 1938                          | 1939-1954    |
| J. C. Wright          | Lee           | Jan. 2, 1955                          | 1955-1961    |
| Paul F. Johnston      | Polk          | Jan. 18, 1961                         | 1961-1972    |
| Robert D. Benton      | Pottawattamie | July 1, 1972                          | 1973-        |



## RAILROAD COMMISSIONERS\*

Office created in 1878 by the Seventeenth General Assembly

| Name                 | Home County   | Date of First Election or Appointment | Years Served       |
|----------------------|---------------|---------------------------------------|--------------------|
| Cyrus C. Carpenter   | Webster       | Mar. 26, 1878                         | 1878-              |
| Peter A. Dey         | Johnson       | Mar. 26, 1878                         | 1878-1895          |
| James W. McDill      | Union         | Mar. 26, 1878                         | 1878-1881          |
| Marcus C. Woodruff   | Dubuque       | Aug. 27, 1878                         | 1878-1882          |
| Albert R. Anderson   | Fremont       | Mar. 14, 1881                         | 1881-1884          |
| James Wilson         | Tama          | Mar. 30, 1882                         | 1882-1883          |
| Lorenzo S. Coffin    | Webster       | April 28, 1883                        | 1883-1888          |
| James W. McDill      | Union         | April 16, 1884                        | 1884-1887          |
| Spencer Smith        | Pottawattamie | April 5, 1887                         | 1887-1893          |
| Frank T. Campbell    | Jasper        | Mar. 31, 1888                         | 1888-1892          |
| John W. Luke         | Franklin      | Nov. 4, 1890                          | 1891-1895          |
| George W. Perkins    | Fremont       | Nov. 8, 1892                          | 1893-1899          |
| Charles L. Davidson  | Sioux         | Nov. 6, 1894                          | 1895-1898          |
| Edward A. Dawson     | Bremer        | Jan. 7, 1896                          | 1896-1907          |
| Davis J. Palmer      | Washington    | Mar. 22, 1898                         | 1898-1915          |
| Welcome Mowry        | Tama          | Nov. 8, 1898                          | 1899-1902          |
| Ed. Brown            | O'Brien       | Nov. 5, 1901                          | 1902-1905          |
| Nathaniel S. Ketchum | Marshall      | Nov. 8, 1904                          | 1905-1915          |
| Willard L. Eaton     | Mitchell      | Nov. 6, 1906                          | 1907-1910          |
| Clifford Thorne      | Washington    | Nov. 8, 1910                          | 1911-1917          |
| James H. Wilson      | Adair         | Nov. 3, 1914                          | 1915-1916          |
| John H. Guirher      | Madison       | Jan. 20, 1915                         | 1915-1921          |
| Edward D. Chassell   | Plymouth      | Dec. 1, 1916                          | 1916-1917          |
| Dwight N. Lewis      | Polk          | Jan. 3, 1917                          | 1917-1927          |
| Charles Webster      | Fayette       | Nov. 5, 1917                          | 1917-1934          |
| Fred P. Woodruff     | Marion        | Nov. 2, 1920                          | 1921-1924          |
| B. M. Richardson     | Linn          | Nov. 4, 1924                          | 1925-1932          |
| Fred P. Woodruff     | Marion        | June 21, 1927                         | 1927-1934          |
| M. P. Conway         | Cass          | Nov. 8, 1932                          | 1933- <sup>a</sup> |
| George A. Huffman    | Polk          | Nov. 6, 1934                          | 1935- <sup>a</sup> |
| Harry B. Dunlap      | Story         | Nov. 6, 1934                          | 1935- <sup>a</sup> |

\*Name changed from Board of Railroad Commissioners to Iowa State Commerce Commission by H.F. 133, 47th General Assembly, effective July 4, 1937.

## COMMERCE COMMISSIONERS

| Name                           | Home County   | Date of First Election or Appointment | Years Served |
|--------------------------------|---------------|---------------------------------------|--------------|
| M. P. Conway                   | Cass          | Nov. 8, 1932                          | 1933-1941    |
| George A. Huffman              | Polk          | Nov. 6, 1934                          | 1935-1939    |
| Harry B. Dunlap                | Story         | Nov. 6, 1934                          | 1935-1939    |
| Barr Keshlear                  | Page          | Nov. 8, 1938                          | 1939-1943    |
| B. M. Richardson               | Linn          | Nov. 8, 1938                          | 1939-1951    |
| Carl B. Reed                   | Howard        | Nov. 5, 1940                          | 1941-1957    |
| David B. Long                  | Polk          | Nov. 3, 1942                          | 1943-1955    |
| Frank B. Means                 | Crawford      | Jan. 7, 1952                          | 1952-1952    |
| John M. Ropes                  | Polk          | Dec. 4, 1952                          | 1952-1959    |
| John A. Tallman                | Wright        | Nov. 2, 1954                          | 1955-1959    |
| <sup>a</sup> Ray H. Thompson   | Jasper        | Nov. 6, 1956                          | 1957-1963    |
| <sup>a</sup> Harold E. Hughes  | Ida           | Nov. 4, 1958                          | 1959-1963    |
| <sup>a</sup> Bernard J. Martin | Polk          | Nov. 4, 1958                          | 1959-1969    |
| Waldo F. Wheeler               | Polk          | Jan. 11, 1963                         | 1963-1966    |
| Frank B. Means                 | Crawford      | July 1, 1963                          | 1963-1971    |
| Dick A. Witt                   | Polk          | May 3, 1965                           | 1965-1972    |
| Kenneth H. Benda               | Poweshiek     | July 1, 1969                          | 1969-1971    |
| Maurice Van Nostrand           | Pottawattamie | July 1, 1971                          | 1971-        |
| Howard Bell                    | Story         | Aug. 14, 1971                         | 1971-1975    |
| Fred H. Moore                  | Clay          | Jan. 24, 1972                         | 1972-        |
| Mary F. Holstad                | Polk          | July 1, 1975                          | 1975-        |

<sup>a</sup>During the tenure of these commissioners the office was changed from elective to appointive by act of the 58th General Assembly.

## JUDGES OF THE SUPREME COURT

| Name                   | Home County   | Years Served                  |
|------------------------|---------------|-------------------------------|
| Charles Mason          | Des Moines    | 1838-June 11, 1847            |
| Thomas S. Wilson       | Dubuque       | 1838-Oct. 31, 1847            |
| Joseph Williams        | Muscatine     | 1838-Jan. 25, 1848            |
|                        |               | Jan. 15, 1849-Jan. 11, 1855   |
| John F. Kinney         | Lee           | June 12, 1847-Feb. 15, 1854   |
| George Greene          | Dubuque       | Nov. 1, 1847-Jan. 9, 1855     |
| S. Clinton Hastings    | Muscatine     | Jan. 26, 1848-Jan. 14, 1849   |
| Johathan C. Hall       | Des Moines    | Feb. 15, 1854-Jan. 15, 1855   |
| William G. Woodward    | Muscatine     | Jan. 9, 1855-Jan. 11, 1860    |
| Norman W. Isbell       | Linn          | Jan. 16, 1855-June 2, 1856    |
| Lacon D. Stockton      | Des Moines    | June 3, 1856-June 9, 1860     |
| George G. Wright       | Van Buren     | Jan. 11, 1855-Jan. 11, 1860   |
|                        |               | June 26, 1860-Sept. 1, 1870   |
| Ralph P. Lowe          | Lee           | Jan. 12, 1860-Dec. 31, 1867   |
| Caleb Baldwin          | Pottawattamie | Jan. 11, 1860-Dec. 31, 1863   |
| John F. Dillon         | Scott         | Jan. 1, 1864-Dec. 31, 1869    |
| Chester C. Cole        | Polk          | Mar. 1, 1864-Jan. 19, 1876    |
| Joseph M. Beck         | Lee           | Jan. 1, 1868-Dec. 31, 1891    |
| Elias H. Williams      | Clayton       | Jan. 18, 1870-Sept. 14, 1870  |
| James G. Day           | Fremont       | Sept. 1, 1870-Dec. 31, 1883   |
| William E. Miller      | Johnson       | Sept. 14, 1870-Dec. 31, 1875  |
| Austin Adams           | Dubuque       | Jan. 1, 1876-Dec. 31, 1887    |
| William H. Seevers     | Mahaska       | Feb. 27, 1876-Dec. 31, 1888   |
| James H. Rothrock      | Cedar         | Feb. 24, 1876-Dec. 31, 1896   |
| Joseph R. Reed         | Pottawattamie | Jan. 1, 1884-Feb. 28, 1889    |
| Gifford S. Robinson    | Buena Vista   | Jan. 1, 1888-Dec. 31, 1889    |
| Charles T. Granger     | Allamakee     | Jan. 1, 1889-Dec. 31, 1900    |
| Josiah Given           | Polk          | Mar. 12, 1889-Dec. 31, 1901   |
| Le Vega G. Kinee       | Tama          | Jan. 1, 1892-Dec. 31, 1897    |
| Horace E. Deemer       | Montgomery    | May 8, 1894-Feb. 26, 1917     |
| Scott M. Ladd          | O'Brien       | Jan. 1, 1897-Dec. 31, 1920    |
| Charles M. Waterman    | Scott         | Jan. 1, 1898-June 18, 1902    |
| John C. Sherwin        | Cerro Gordo   | Jan. 1, 1900-Dec. 31, 1912    |
| Emilin McClain         | Johnson       | Jan. 1, 1901-Dec. 31, 1912    |
| Silas M. Weaver        | Hardin        | Jan. 1, 1902-Nov. 6, 1923     |
| Charles A. Bishop      | Polk          | July 2, 1902-July 9, 1908     |
| William D. Evens       | Franklin      | Sept. 17, 1908-Dec. 31, 1934  |
| Bryon W. Preston       | Mahaska       | Jan. 1, 1913-Dec. 31, 1924    |
| Frank R. Gaynor        | Plymouth      | Jan. 1, 1913-Aug. 3, 1920     |
| Winfield S. Withrow    | Henry         | April 19, 1913-Dec. 31, 1914  |
| Benjamin I. Salinger   | Carroll       | Jan. 1, 1915-Dec. 31, 1920    |
| Truman S. Stevens      | Fremont       | May 1, 1917-Dec. 31, 1934     |
| Thomas Arthur          | Harrison      | Sept. 15, 1920-Sept. 14, 1925 |
| Frederick F. Faville   | Webster       | Jan. 1, 1921-Dec. 31, 1932    |
| Lawrence DeGraff       | Polk          | Jan. 1, 1921-Dec. 31, 1932    |
| Charles W. Vermillion  | Appanoose     | Nov. 15, 1923-Sept. 3, 1927   |
| Elma G. Albert         | Greene        | Jan. 1, 1925-Dec. 31, 1936    |
| Edgar A. Morling       | Palo Alto     | Oct. 1, 1925-Oct. 15, 1932    |
| James W. Kindig        | Woodbury      | April 30, 1927-Dec. 31, 1934  |
| Henry F. Wagner        | Keokuk        | Sept. 6, 1927-Dec. 31, 1932   |
| John M. Grimm          | Linn          | Feb. 1, 1929-Sept. 15, 1932   |
| William L. Bliss       | Cerro Gordo   | Sept. 27, 1932-Dec. 5, 1932   |
|                        |               | Jan. 1, 1939-April 16, 1962   |
| Richard F. Mitchell    | Webster       | Dec. 6, 1932-Dec. 31, 1942    |
| George C. Claussen     | Clinton       | Oct. 21, 1932-Dec. 4, 1932    |
|                        |               | April 17, 1933-Dec. 3, 1934   |
| *Hubert Utterback      | Polk          | Dec. 5, 1932-April 16, 1933   |
| John W. Anderson       | Woodbury      | Jan. 1, 1933-Dec. 31, 1938    |
| Maurice F. Gonegan     | Scott         | Jan. 1, 1933-Dec. 31, 1938    |
| John W. Kintzinger     | Dubuque       | Jan. 1, 1933-Dec. 31, 1938    |
| Leon W. Powers         | Crawford      | Dec. 4, 1934-Feb. 14, 1936    |
| Wilson H. Hamilton     | Keokuk        | Jan. 1, 1935-Dec. 31, 1940    |
| James M. Parsons       | Polk          | Jan. 1, 1935-Dec. 16, 1937    |
| Paul W. Richards       | Montgomery    | Jan. 1, 1935-Dec. 31, 1940    |
| Carl B. Stiger         | Tama          | Feb. 15, 1936-Dec. 31, 1942   |
| Edward A. Sager        | Bremer        | Jan. 1, 1937-Dec. 31, 1942    |
| Ernest M. Miller       | Shelby        | Dec. 27, 1937-Dec. 13, 1938   |
| Ralph O. Oliver        | Woodbury      | Dec. 14, 1938-Oct. 1, 1962    |
| Frederic M. Miller     | Polk          | Jan. 1, 1939-Sept. 30, 1946   |
| Oscar Hale             | Louisa        | Jan. 1, 1939-Dec. 9, 1950     |
| Theodore G. Garfield   | Story         | Jan. 1, 1941-Nov. 2, 1969     |
| Charles F. Wennerstrum | Lucas         | Jan. 1, 1941-Dec. 31, 1958    |
| Halleck J. Mantz       | Audubon       | Jan. 1, 1943-Jan. 1, 1953     |
| John E. Mulrone        | Webster       | Jan. 1, 1943-Oct. 11, 1955    |
| William A. Smith       | Dubuque       | Jan. 1, 1943-June 10, 1958    |
| Norman R. Hays         | Marion        | Oct. 3, 1946-Aug. 31, 1965    |

| Name                | Home County   | Years Served                 |
|---------------------|---------------|------------------------------|
| G. King Thompson    | Linn          | Jan. 1, 1951-June 30, 1965   |
| Robert L. Larson    | Johnson       | Feb. 9, 1953-April 1, 1971   |
| Henry F. Peterson   | Pottawattamie | Nov. 3, 1955-June 30, 1965   |
| Luke E. Linnan      | Kossuth       | Sept. 3, 1958-Dec. 15, 1958  |
| Harry F. Garrett    | Wayne         | Dec. 15, 1958-Dec. 31, 1960  |
| T. Eugene Thornton  | Black Hawk    | Jan. 1, 1959-May 9, 1967     |
| Bruce M. Snell      | Ida           | Jan. 1, 1961-Mar. 4, 1970    |
| C. Edwin Moore      | Polk          | April 17, 1962-              |
| William C. Stuart   | Lucas         | Oct. 15, 1962-Nov. 8, 1971   |
| M. L. Mason         | Cerro Gordo   | July 19, 1965-               |
| Maurice E. Rawlings | Woodbury      | July 19, 1965-               |
| Francis H. Becker   | Dubuque       | Sept. 20, 1965-Mar. 31, 1972 |
| Clay LeGrand        | Scott         | July 5, 1967-                |
| Warren J. Rees      | Jones         | Nov. 13, 1960-               |
| Harvey Uhlenhopp    | Franklin      | Mar. 10, 1970-               |
| W. W. Reynoldson    | Clarke        | May 1, 1971-                 |
| K. David Harris     | Greene        | Jan. 11, 1972-               |
| Mark McCormick      | Polk          | April 12, 1972-              |
| Robert G. Allbee    | Polk          | June 21, 1978-               |
| J. L. Larson        | Harrison      | Aug. 30, 1978-               |
| Arthur A. McGivern  | Wapello       | Aug. 15, 1978-               |

\*Election to court nullified by judicial decision.

## Iowans in United States Supreme Court

**SAMUEL F. MILLER** — Born April 5, 1816, at Richmond, Kentucky. Located at Keokuk, Iowa, in 1850. Was personally acquainted with President Lincoln, who nominated him for the United States Supreme Court in 1862, where he served for 28 years.

**WILEY BLOUNT RUTLEDGE, JR** — Born July 20, 1894, at Cloverpart, Kentucky. Professor of law and dean of the college of law at the University of Iowa from 1935 to 1939. Appointed associate justice of the United States Supreme Court of Appeals for the District of Columbia in 1939. Appointed associate justice of the United States Supreme Court and sworn into office Feb. 16, 1943. Served until his death in 1949.

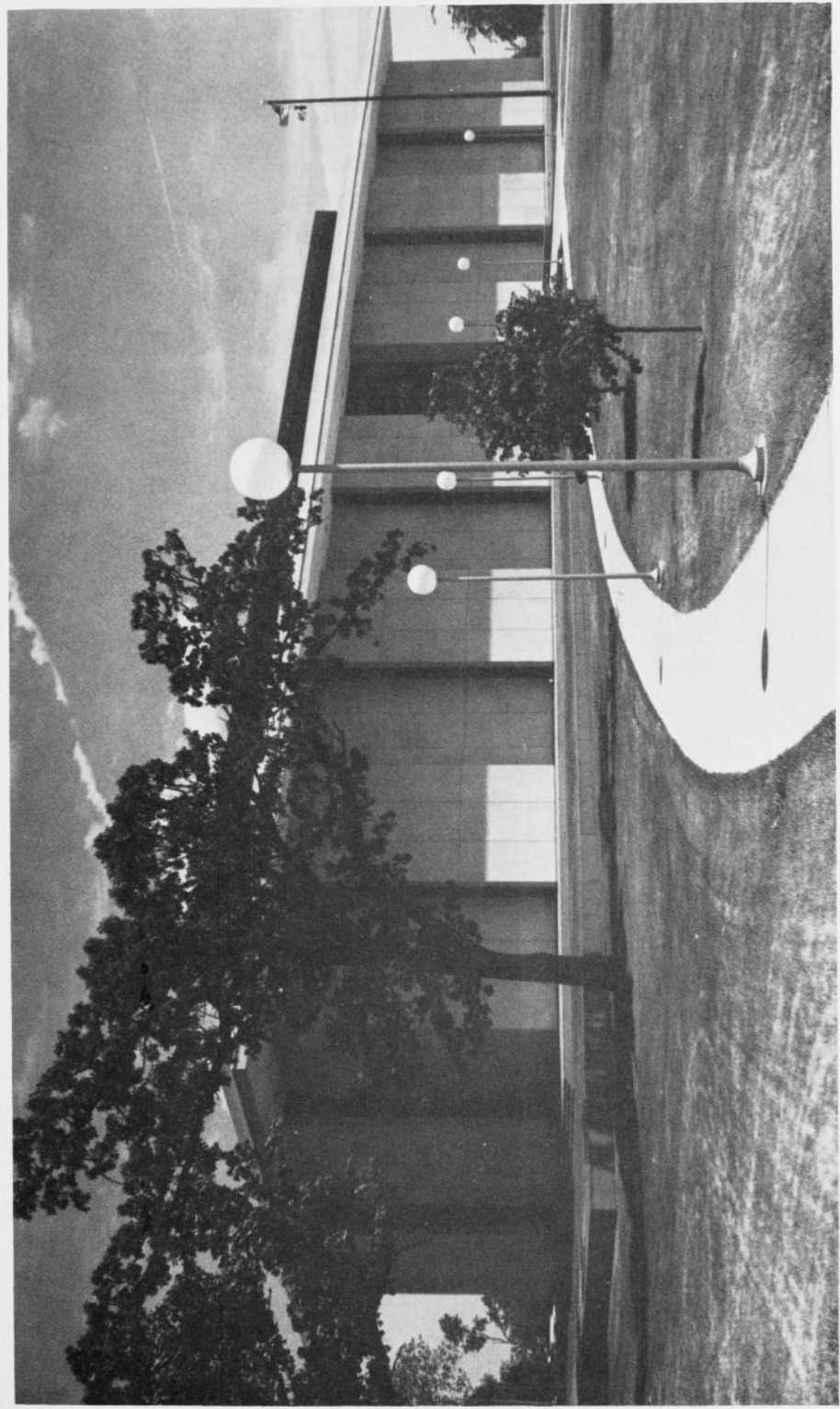

**The Grimes Building**

## Iowans in Presidents' Cabinets

Fifteen Iowa men have served in the cabinets of thirteen presidents of the United States. The list of these is as follows:

**JAMES HARLAN** — Mount Pleasant. Served as secretary of the interior in the cabinet of President Andrew Johnson in 1865 and 1866.

**WILLIAM W. BELKNAP** — Secretary of war in the two administrations of President Ulysses S. Grant. Made his home in Keokuk for a number of years.

**GEORGE W. McCRARY** — Served as secretary of war in the cabinet of President Rutherford B. Hayes.

**SAMUEL J. KIRKWOOD** — Iowa's Civil War Governor was secretary of the interior under President James A. Garfield.

**FRANK HATTON** — Burlington. Co-publisher with Robert J. Burdette of the Hawk-Eye, was assistant postmaster general from 1881 to 1884 and postmaster general in the cabinet of President Chester Arthur from Oct. 14, 1884, to March 4, 1885.

**JAMES WILSON** — Served as secretary of agriculture for sixteen years in the cabinets of Presidents McKinley, Roosevelt and Taft.

**LESLIE M. SHAW** — Denison. Served as secretary of the treasury in the two administrations of President Theodore Roosevelt.

**EDWIN T. MEREDITH** — Secretary of agriculture in the cabinet of President Woodrow Wilson. Born in Avoca, Iowa, in 1876.

**HENRY C. WALLACE** — Secretary of agriculture in the cabinets of Presidents Harding and Coolidge.

**HERBERT HOOVER** — Served as secretary of commerce in the cabinets of Presidents Harding and Coolidge, 1921 to 1929. Elected President of the United States in 1928, the first man born west of the Mississippi River to attain this high position.

**CURTIS DWIGHT WILBUR** — Born at Boonesboro, Iowa, on May 10, 1867. Served as secretary of navy in cabinet of President Coolidge.

**RAY LYMAN WILBUR** — Born at Boonesboro, Iowa, on April 13, 1875. Served as secretary of the interior in the cabinet of President Herbert Hoover.

**JAMES WILLIAM GOOD** — Born near Cedar Rapids in 1866. Became secretary of war in the cabinet of President Herbert Hoover.

**HENRY AGARD WALLACE** — Son of Henry C. Wallace. Served as secretary of agriculture in the first two terms of Franklin D. Roosevelt. Elected vice president in 1940. Appointed as secretary of commerce in 1945.

**HARRY L. HOPKINS** — Born in Sioux City in 1890. Secretary of commerce under President Franklin D. Roosevelt.

## The Song of Iowa

Air. "Der Tannenbaum."\* (My Maryland)

By S. H. M. BYERS

1. You ask what land I love the best, I - o - wa, 'tis I - o - wa, The  
2. See yon - der fields of tasseled corn, I - o - wa, in I - o - wa, Where

fair - est State of all the west, I - o - wa, O! I - o - wa. From  
Plen - ty fills her gold - en horn, I - o - wa, in I - o - wa. See

yon - der Mis - sis - sip - pi's stream To where Mis - sou - ri's wa - ters gleam O!  
how her won - drous prai - ries shine To you - der sun - set's pur - pling line, O!

fair it is as po - et's dream, I - o - wa, in I - o - wa.  
hap - py land, O! land of mine, I - o - wa, O! I - o - wa.

3. And she has maids whose laughing eyes.  
Iowa, O! Iowa.  
To him who loves were Paradise,  
Iowa, O! Iowa.  
O! happiest fate that e'er was known,  
Such eyes to shine for one alone,  
To call such beauty all his own.  
Iowa, O! Iowa.

4. Go read the story of thy past.  
Iowa, O! Iowa.  
What glorious deeds, what fame thou hast!  
Iowa, O! Iowa.  
So long as time's great cycle runs,  
Or nations weep their fallen ones,  
Thou'lt not forget thy patriot sons,  
Iowa, O! Iowa.

\*"Der Tannenbaum," the old air to which this song is sung, was a popular German students' song as early as 1849. It had been a Volks song long before that. During our Civil War, the Southerners adapted it to the song, "My Maryland."

Major S. H. M. Byers, in his day the "poet laureate" of Iowa, wrote the words set to music for this official song for the Hawkeye State.

### IOWA'S FLAG SONG

By act of the joint session of the General Assembly of Iowa on March 24, 1949, the Iowa Flag poem, written by E. O. Osborn of Knoxville, and the music written by Esther May Clark of Oskaloosa, were officially adopted as the Iowa Flag Song, in honor of the Iowa flag, designed by Mrs. Dixie Cornell Gebhart of Knoxville.



**Winter on the University of Iowa Campus**

## **Schools, Colleges, and Universities**

- **State Schools and Universities**
- **Area Education Agencies**
- **Area Community Colleges, Vocational Schools, and Public Community or Junior Colleges**
- **Private Colleges and Universities**
- **Private Junior Colleges**



# State Schools and Universities

## THE UNIVERSITY OF IOWA

### Iowa City

President, Willard L. Boyd, B.S.L., LL.B., LL.M., S.J.D.

Vice President for Academic Affairs and Dean of the Faculties, May Brodbeck, B.A., M.A., Ph.D.

Vice President for Student Services and Dean of Academic Affairs, Philip G. Hubbard, B.S.E.E., M.S., Ph.D.

Vice President for Finance and University Services, Edward H. Jennings, B.S., M.B.A., Ph.D.

Vice President for Administrative Services, William M. Shanhouse, B.S.E.E.

Vice President for Educational Development and Research and Dean of the Graduate College, Duane C. Spriestersbach, B.Ed, M.A., Ph.D.

The University of Iowa was the first public institution of higher learning founded by the state of Iowa. The date was Feb. 25, 1847, just 59 days after Iowa gained statehood. The act establishing the university was passed in the legislative chambers of Old Capitol. In its early days, the university was devoted primarily to the education of teachers for Iowa's secondary schools. Classes began in 1855 with a student body of 19 and a faculty of three. From this the university has evolved into an integrated liberal arts, graduate and professional institution offering programs of teaching, research and educational public service. Today the university is organized in ten colleges — Business Administration, Dentistry, Education, Engineering, Graduate, Law, Liberal Arts, Medicine, Nursing, and Pharmacy — which together comprise more than 80 departments and seven schools. The schools, all within the College of Liberal Arts, are: Art and Art History, Journalism, Letters, Library Science, Music, Religion and Social Work.

The core of the university is arts and sciences surrounded by well integrated professional colleges. The university seeks to offer programs of quality and to be receptive to change. It was the first state university to admit women students on an equal basis with men. It also was an early leader in the general education movement, with its broad accent on the liberal arts.

This venturesome spirit also is evidenced by the university's willingness to experiment in developing interdisciplinary programs which utilize faculty members from different departments. One result, the field of speech pathology and audiology, originated through such a cross-fertilization among several academic disciplines. By fusing its capabilities in engineering and the health sciences, the university similarly has become a center for the development of sophisticated prosthetic devices, such as artificial hip joints, and now offers an inter-departmental undergraduate program in biomedical engineering.



**President Willard L. Boyd**

## Research

Teaching, research and service functions of higher education are tightly interwoven in the philosophies and policies of the university. Even as the faculty transmit knowledge to the students, they strive to increase knowledge through research and to make both the knowledge and resources of the university available and useful to all. The university does not define research narrowly. A pioneer in the acceptance of work in the creative arts in satisfaction of thesis requirement for advanced degrees, it adheres to the position that the term "research" applies to creativity in all fields. Imaginative originality, be it in the fine arts or in the sciences, is of a common character and significance in the overall intellectual life of the institution. This creative activity is a requisite function of a faculty if its teaching is to have the qualities of relevance, freshness and effectiveness expected of a quality institution of higher learning.

During the past few years, increasing amounts of federal and private funds have been made available for the support of these creative activities. These funds support key programs which are at the heart of the university's functions and purposes, although state-appropriated funds and tuition obviously form the base of the financial support of the Regent institutions. Recent examples of those federally-supported programs which combine the teaching, research, and services functions and have a direct effect upon the state of Iowa are the outreach program to find ways to improve the treatment of autistic children in the state, the Hemophilia Center project that serves Iowans afflicted with this disease, the Iowa State Cancer Registry, and Epidemiology Research Center and the Iowa Epidemiologic Study on Pesticides.

## Public Service

The university also provides many direct services to the state. Its Division of Continuing Education reaches thousands of Iowans each year through off-campus courses, correspondence study, on-campus conferences and workshops, and the distribution of films and other educational materials. Increasing attention is given to the needs of nontraditional students through expansion of the university's Saturday and evening class program and introduction of a program of short noncredit courses for adults. University service agencies such as the Management Center, Industrial Relations Institute and Labor Center, the Institute of Public Affairs and Institute of Agricultural Medicine provide still other types of special services to the state.

In cooperation with the other Iowa Regent universities, The University of Iowa offers the bachelor of liberal studies (B.L.S.) degree, a broad-based liberal arts program designed for persons away from the campus to take in their spare time. The universities have started offering the program in selected communities throughout the state.

The University of Iowa Hospitals and Clinics serve as the tertiary health care center for the entire state of Iowa. Each year the hospital admits more than 40,000 patients for hospitalization and treats an additional 310,000 in out-patient clinics. As a tertiary level health care center, it provides the state with a number of specialized capabilities, such as burn treatment, organ transplantation and pediatric heart surgery. The center also operates as a teaching and research base for the university's Colleges of Medicine, Dentistry, Nursing and Pharmacy, as well as for other health-related professions.

The university hospitals and clinics also includes the Psychiatric Hospital, the University Hospital School and the Oakdale Hospital, where pulmonary disease and alcoholism treatment units are located. Also headquartered at the University's Health Center are the Iowa State Services for Crippled Children and The University of Iowa Hygienic Laboratory, which provide services to agencies of state and local governments and private citizens, as well as the Colleges of Medicine, Pharmacy, Nursing and Dentistry.

## Enrollment

During the past two decades, the university's enrollment has more than doubled as greater numbers have sought to prepare themselves for life and work in an increasingly complex society. One of the university's highest priorities as a public institution is to assure its accessibility to all qualified students. At the same time, the university strives to provide an attractive, individualized learning environment, in keeping with its traditional concern that education should remain an individual experience. An open-stack library system and the utilization of computer-aided instruction augment an outstanding faculty and staff. A modern residence hall system offers students an opportunity to meet and live with students of diverse backgrounds and aspirations. An abundance of recreational activities is available on the campus, while the Iowa Center for the Arts affords students a wide range of opportunities for cultural enrichment in the visual and performing arts.

The university thus serves Iowa in a variety of ways. As an educational institution, it prepares people — over 150,000 graduates since the opening of the first classes — who are vital to the well-being of Iowa's communities. Currently, nearly 5,000 degrees are awarded each year, ranging from the baccalaureate to the most advanced degrees in many specialized areas of knowledge. As a research institution, it has helped to advance knowledge and has contributed to the betterment of the quality of life in Iowa. As a service institution it provides many essential services which would not otherwise be available to Iowans. Finally, as a center of the arts — in music, theater, dance, creative writing and the visual arts — the university enriches the cultural life of Iowa.

Following is the annual record of enrollment at the university since 1954:

| Year      | Enrollment<br>November 1 | June to June<br>on Campus of<br>College Grade | All Types<br>Including Corres-<br>pondence and Ex-<br>cluding Conferences<br>and Short Courses |
|-----------|--------------------------|---|--|
| 1954-1955 | 8,414                    | 11,011  | 15,634   |
| 1955-1956 | 9,331                    | 11,549  | 16,061   |
| 1956-1957 | 9,901                    | 12,572  | 17,938   |
| 1957-1958 | 10,254                   | 12,946  | 18,736   |
| 1958-1959 | 10,516                   | 13,564  | 20,073   |
| 1959-1960 | 10,789                   | 14,207  | 21,164   |
| 1960-1961 | 11,113                   | 14,728  | 21,543   |
| 1961-1962 | 11,701                   | 15,395  | 22,553   |
| 1962-1963 | 12,114                   | 16,095  | 23,161   |
| 1963-1964 | 12,923                   | 17,033  | 24,396   |
| 1964-1965 | 14,480                   | 18,957  | 26,232   |
| 1965-1966 | 16,355                   | 20,497  | 27,050   |
| 1966-1967 | 17,755                   | 22,099  | 28,394   |
| 1967-1968 | 18,659                   | 23,106  | 28,783   |
| 1968-1969 | 19,506                   | 24,591  | 30,075   |
| 1969-1970 | 20,236                   | 25,408  | 30,589   |
| 1970-1971 | 20,604                   | 25,618  | 30,248   |
| 1971-1972 | 20,387                   | 25,430  | 29,300   |
| 1972-1973 | 20,052                   | 25,434  | 28,456   |
| 1973-1974 | 20,528                   | 26,058  | 30,874   |
| 1974-1975 | 21,271                   | 27,934  | 32,944   |
| 1975-1976 | 22,512                   | 29,055  | 33,683   |
| 1976-1977 | 22,393                   | 29,387  | 34,179   |
| 1977-1978 | 22,766                   | 29,405  | 34,555   |

# IOWA STATE UNIVERSITY OF SCIENCE AND TECHNOLOGY

Ames

## Officers of Administration

President, William Robert Parks, Ph.D.

President Emeritus, James H. Hilton, D.Sc.

Vice President for Academic Affairs, George C. Christensen, Ph.D.

Vice President for Research, Daniel J. Zaffarano, Ph.D.

Vice President for Student Affairs, Thomas B. Thielen, Ph.D.

Vice President for Business and Finance, Wayne r. Moore, B.S.

Vice President for Information and Development, Carl Hamilton, B.S.

## The University

Iowa State University was one of the earliest institutions established in the movement to create an educational system uniquely suited to American democratic philosophy.

It was founded by the Iowa General Assembly in 1858. Four years later the national "people's college" movement was underwritten by the Morrill Land-Grant Act which made federal lands available to endow colleges whose aim was to promote "liberal and practical education...in the several pursuits and professions of life." Iowa was the first state to accept the terms of the Morrill Act. In March, 1863, the General Assembly awarded Iowa's grant to the recently-chartered institution at Ames.

Originally the Land-Grant colleges were primarily concerned with subjects relating to agricultural and industrial pursuits. Thus, Iowa State began as "Iowa Agricultural College," and in 1896 was given the more inclusive name, "Iowa State College of Agriculture and Mechanic Arts." In those beginning years it established a national—and in many cases international—reputation in the areas of agriculture, veterinary medicine, home economics and engineering.

Adapting Land-Grant philosophy to the changing needs of the twentieth century, Iowa State has maintained its preeminence in these areas, but has broadened and strengthened its work in other fields to the point that its largest enrollment now is in the sciences and humanities.

Increasing numbers of students find in the broadbased curricula of Iowa State opportunities to specialize in excellent programs of science and technology, and to acquire a general background of education in the liberal arts tradition.

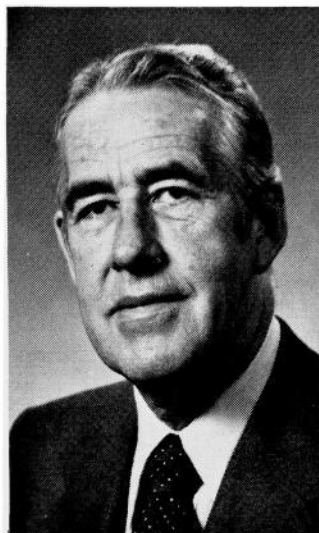

President W. Robert Parks

## The Development of the University

Iowa State opened its doors to a preparatory class in the fall of 1868, with instruction at the college level beginning the following March. A class of 26 was graduated at the first commencement in 1872.

The college pioneered in the establishment of agricultural curricula, was the first state institution to found a veterinary school, and helped move engineering from a small and narrow profession to its present key position in our industrialized society.

The basic sciences were emphasized. Coeducational from its beginning, Iowa State took leadership in domestic economy (later to become home economics).

Graduate study was offered almost as soon as classes began and the first graduate degree was conferred in 1877. Experimentation and research also started early, first in agriculture and shortly thereafter in home economics, engineering, science and veterinary medicine.

Iowa State shared the conviction with other Land-Grant institutions that all people should have access to the ideas and knowledge of the campus. By 1870 it was holding educational institutes in various Iowa towns. In 1903 it set the pattern of county cooperative extension as it is conducted now throughout the United States.

Iowa State's program became that of a university with special teaching responsibility in science and technology, an extension education program throughout the state, and extensive research interests to advance frontiers of learning.

Since 1959 it has been known as Iowa State University of Science and Technology.

Instruction is offered throughout the year, divided into four quarters of approximately 11 weeks each. Beginning with the 1981-82 academic year, the university will switch to a two semester format.

### The Iowa State Student

Iowa State enrolls more freshmen than any other college or university in the state.

At the three public universities in Iowa in fall 1977, the enrollment of new freshmen was 9,078. Iowa State's 4,264 freshmen constituted nearly half of that total. The 1977 Iowa State undergraduate enrollment of 19,498 constituted more than 42 per cent of the undergraduate enrollment at the public universities.

About 19 per cent of the undergraduate students are from outside the borders of Iowa.

In 1977-1978 the university awarded 3,459 bachelors degrees and 892 advanced and professional degrees. Since the first class was graduated in 1872, 109,918 degrees had been awarded as of June 30, 1978.

Enrollment of the university in the fall of 1977 was 22,803, and was distributed by areas of study as follows:

|                                |       |
|--------------------------------|-------|
| Agricultural Engineering ..... | 147   |
| Agriculture .....              | 3,623 |
| Education .....                | 1,288 |
| Engineering .....              | 4,134 |
| Home Economics .....           | 2,613 |
| Sciences and Humanities .....  | 7,267 |
| Veterinary Medicine .....      | 426   |
| Graduate .....                 | 3,305 |

### Academic Programs

The university is organized into eight colleges, listed here with their chief academic programs. A new College of Design was founded July 1, 1978. In many cases, certain majors, options or electives allow for increased specialization within programs.

#### College of Agriculture

- Agricultural Business
- Agricultural Education
- Agriculture Journalism
- Agricultural Mechanization
- Agronomy
- Animal Ecology
- Animal Science
- Biometry
- Dairy Science
- Entomology

- Farm Operation
- Fisheries and Wildlife Biology
- Food Technology
- Forestry
- Horticulture
- International Agriculture
- Pest Management
- Plant Pathology
- Public Service and Administration in Agriculture

**College of Education**

Elementary Education  
 Industrial Education  
 Leisure Services

Physical Education  
 Secondary Education

**College of Design**

Applied Art  
 Architecture

Community and Regional Planning  
 Landscape Architecture

**College of Engineering**

Aerospace Engineering  
 Agricultural Engineering  
 Architecture  
 Ceramic Engineering  
 Chemical Engineering  
 Civil Engineering  
 Computer Engineering  
 Construction Engineering

Electrical Engineering  
 Engineering Operations  
 Engineering Science  
 Industrial Engineering  
 Mechanical Engineering  
 Metallurgical Engineering  
 Nuclear Engineering

**College of Home Economics**

Child Development  
 Family Environment  
 Food and Nutrition  
 Home Economics Education

Home Economics Journalism  
 Institution Management  
 Textiles and Clothing

**College of Sciences and Humanities**

Anthropology  
 Bacteriology  
 Biochemistry  
 Biology  
 Biophysics  
 Botany  
 Chemistry  
 Computer Science  
 Distributed Studies  
 Earth Science  
 Economics  
 English  
 French  
 Geology  
 German  
 History  
 Individual Major  
 Industrial Administration

International Studies  
 Journalism and Mass  
 Communication  
 Mathematics  
 Metallurgy  
 Meteorology  
 Music  
 Naval Science  
 Philosophy  
 Physics  
 Political Science  
 Psychology  
 Russian  
 Sociology  
 Spanish  
 Speech  
 Statistics  
 Zoology

**College of Veterinary Medicine**

Veterinary Medicine

**Graduate College**

Confers the degrees master of science, master of arts, doctor of philosophy and master of architecture, master of education, master of engineering, master of forestry and master of landscape architecture. Programs leading to the doctorate are available in approximately 70 disciplines. Several interdisciplinary programs such as biomedical engineering, cell biology and water resources are also available.

**Operating Budget**

In the year ending June 30, 1977 the Iowa State University expenditures for operation were approximately \$173.5 million. Of this total about 23 per cent was for instruction, about 22 per cent for research, about eight per cent for extension services and 28 per cent

for self-supporting enterprises such as the operation of the residence hall system and stores. The remainder was for the physical plant, academic support and student financial aid.

State appropriations accounted for about 37 per cent of the income for the year, gifts, grants and contracts for about 19 per cent and self-supporting enterprises 26 percent. Federal appropriations contributed a little more than three per cent and student fees ten per cent of total operation, including research and extension as well as instruction. The remainder came from sales and endowment income, organized activities and miscellaneous other income.

### **Physical Plant**

As of June 30, 1977 the value of the land, buildings and equipment and other improvements of the university, based on acquisition cost was \$259,481,335. This figure included buildings and equipment used by auxiliary enterprises. Somewhat more than half of the funds for construction of all facilities came from gifts and grants or student fees and other charges. The remainder came from state appropriations.

### **Research and Service Agencies**

Research and service agencies of the university include:

The Iowa Agricultural and Home Economics Experiment Station

The Engineering Research Institute

The Sciences and Humanities Research Institute

The Home Economics Research Institute

The Industrial Relations Center

The Computation Center

The Statistical Laboratory

The Energy and Mineral Resources Research Institute, of which the Ames laboratory of the United States Department of Energy is an integral part.

University Extension, which includes the Cooperative Extension Service in Agricultural and Home Economics, Engineering Extension, the Center for Industrial Research and Service, and the Office of Extension Courses and Conferences

The Iowa Veterinary Medical Diagnostic Laboratory

The Veterinary Medical Research Institute

The Center for Agricultural and Rural Development

The North Central Regional Center for Rural Community Development

The Water Resources Research Institute

The World Food Institute

The Research Institute for Studies in Education

# UNIVERSITY OF NORTHERN IOWA

## Cedar Falls

President, John J. Kamerick, Ph.D.

Vice President and Provost, James G. Martin, Ph.D.

Vice President for Student Services, Thomas W. Hansmeier, Ed.D.

Assistant to the President for State Relations & Special Events, Edward V. Voldseth, Ph.D.

Vice President for Administrative Services, Robert D. Stansbury, Ph.D.

The University of Northern Iowa is a member of the American Association of Colleges for Teacher Education (AACTE), the American Association of State Colleges and Universities, and the Council of Graduate Schools in the United States. The University is fully accredited through the master's degrees, the specialist's degrees and the Doctorate in Industrial Technology (DIT) by the North Central Association of Colleges and Secondary Schools (NCA). The university is also accredited by the National Council for Accreditation of Teacher Education (NCATE). The university's programs are accredited by the following professional accrediting agencies: the National Association of Schools of Music, the American Speech and Hearing Association, the National Council of Social Work Education, the American Association of Museums and the American Home Economics Association. Programs are also approved by the Iowa State Department of Public Instruction, the National University Extension Association and the American Chemical Society.

Created by act of the Iowa General Assembly, the university opened on Sept. 6, 1876, as Iowa State Normal School and was authorized to grant the bachelor's degree in 1904. In 1909, the name of the institution was changed to Iowa State Teachers College and in the following 50 years achieved national status in teacher education. In 1961, the State Legislature broadened the function of the institution to offer programs of instruction in the liberal and vocational arts and changed the name to the State College of Iowa. The university now offers five baccalaureate degrees: the Bachelor of Arts, the Bachelor of Technology established in 1968, the Bachelor of Music established in 1969, and the Bachelor of Fine Arts established in 1976. Programs leading to certification to teach are available on both of the first two degrees. The Bachelor of Liberal Studies, the fifth baccalaureate degree, is an external degree made available through the cooperative efforts of the three Iowa Regents universities. This degree was approved by the Regents in 1977.

Graduate work leading to the Master of Arts in Education degree was begun in 1952, and in 1960 the graduate program was extended with the addition of a sixth-year program leading to the Specialist in Education degree. The Master of Arts degree was effected in 1965 and the Specialist degree was inaugurated in 1970. The Master of Business Administration degree began in 1975 and the Master of Music degree was established in 1976. The graduate program was further extended in 1978 with the addition of UNI's first doctoral degree, the Doctor of Industrial Technology.

The change to university status on July 1, 1967, brought increased attention to research and services, major changes in the administrative organization of the institution, and the offering of a far broader curriculum not only in education but in fields other than teaching along with an increased emphasis on graduate work.

The function of the university is described by the following statement of mission approved by the State Board of Regents in 1972:

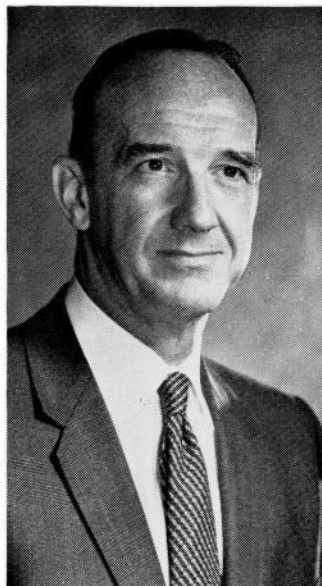

**President John J. Kamerick**



"The University of Northern Iowa at Cedar Falls is recognized as having a mandate of sufficient scope to enable it to become an outstanding arts and sciences university, strongly oriented toward teacher education. It will provide leadership in the development of programs for the pre-service and in-service preparation of teachers and other educational personnel for schools, colleges and universities. It will offer undergraduate and graduate programs and degrees in the liberal and practical arts and sciences, including selected areas of technology; offer pre-professional courses; and conduct research and extension programs to strengthen the educational, social, cultural and economic development of Iowa. Its continued evolution from state college to university will entail a broadening of its offerings, development of more specialized undergraduate and graduate courses, and considerably greater emphasis on research and public services than have characterized the institution in the past. At the same time, it is imperative that the quality of all its instruction be maintained and enhanced through increasingly strong emphasis on: 1) general or liberal education as the most essential ingredient for the undergraduate student, 2) faculty personnel policies which recognize the central importance of the teaching function, 3) enrichment of instruction through extensive clinical, laboratory and field experience and independent study, and 4) development of the life of the university community itself as an effective educational force. It will offer no major programs in law, medicine, dentistry, pharmacy, hospital administration, architecture, forestry, engineering, agriculture, or veterinary medicine.

"Given the declining demand for teachers for the immediate future and apparently for some considerable period, it behooves us to provide other kinds of opportunities for the young people of Iowa who want to attend the University of Northern Iowa. In order to serve these young people and to be responsive to their needs and preferences and to the needs of employers in the state, it is imperative that the university offer a variety of programs, including a standard assortment of liberal arts majors, preparation for careers in business, social work, and other such fields.

"In the area of teacher preparation, it is crucial that the university remain at the forefront of developments in educational methods programs, and be prepared to offer instruction in new areas required by society's changing needs. UNI must be more than merely responsive to the changing needs and interests of students and society. One of the primary functions should be to form a leadership role in educational techniques and programs. Although UNI does not aspire at the present time to the development of any new or unusual educational programs, the university would like to think that it is not a prisoner of institutional tradition, that it is responsive to new ideas and suggestions from students and the public, that it encourages innovation and creative thinking with any institution, and that if it is asked to provide some new programs or service by students, the state, business, industry, government, labor, and other such groups, as a public institution supported by state and federal taxes and tuition and grants and gifts, it is the University's duty to be receptive to outside proposals and requests for new educational services.

"Future programs will be determined by the continuing study of existing programs and of developing needs. Programs will be curtailed or eliminated when the assessment of needs and resources indicates that resources could better be devoted to other programs. The university approaches the addition of new programs with considerable caution. Generally, new programs are fashioned out of existing programs in response to developing needs. But if the university is to remain vital, it must consider at the appropriate time the development of some new programs that fall within its general mission and that meet the new needs of students and of society."

### **Organization**

The academic structure of the university consists of five colleges, each governed by a dean, which house a total of 31 departments. These colleges include the Graduate College and the following instructional divisions:

**Business and Behavioral Sciences:** School of Business, Business Education and Office Administration, Economics, Geography, History, Home Economics, Political Science, Psychology, Sociology, Anthropology and Social Work.

**Education:** Curriculum and Instruction, Educational Media Center, Educational Psychology and Foundations, Library Science, Physical Education, School Administration and Personnel Services, Special Education, Teaching.

**Humanities and Fine Arts:** Art, English Language and Literature, Modern Languages,

School of Music, Philosophy and Religion, Speech, Speech Pathology and Audiology.  
Natural Sciences: Biology, Chemistry, Earth Science, Industrial Technology,  
Mathematics, Physics.

### **Enrollment and Staff**

Enrollment at the University of Northern Iowa has grown from 3,616 students enrolled for on-campus credit in the fall of 1960 to 10,455 persons under instruction in the fall of 1978. The majority of the students are residents of Iowa.

The instructional and administrative staff numbers some 750 and the nonacademic staff about 650. The teaching faculty is composed of 8 per cent instructors, 38 per cent assistant professors, 27 per cent associate professors, 26 per cent professors. More than 69 per cent of those who teach college-level classes have the doctor's degree.

The Malcolm Price Laboratory School at UNI offers work from pre-school through the twelfth grade, and provides an excellent facility where students in the teacher education program may observe and participate in classroom activities. The school is also a laboratory for research and experimentation in teaching techniques and materials.

### **Undergraduate Education**

Although teacher education remains its largest program, the university offerings in both liberal and vocational arts are increasing each year. Basic differences between curricula in teacher education and those in liberal arts and the vocational-technical areas is that the latter curricula do not require the work in professional education courses and student teaching needed for teacher certification. Teacher education programs require 130 semester hours for graduation, with 124 semester hours required for the liberal and vocational arts Bachelor of Arts degrees.

The Bachelor of Technology degree allows the student a choice of major in one of three areas: technical institute education, trade and industrial education, or industrial technology. The degree programs vary from 133 to 127 hours and require at least one year of recent and significant technical or trade experience in industry in addition to the course work.

The Bachelor of Music degree allows students the choice of an educational major or two professional majors. The music education major carries certification to teach in grades K-12. The performance major, with emphases in voice, piano, organ and band-orchestral instruments, and the theory-composition major are professional programs designed to prepare students for careers as artists-performers and composers or for entrance to graduate schools where further excellence in a performance area might be pursued. Each major requires a total of 130 semester hours.

The Bachelor of Fine Arts degree is also available with a major in music theater, an interdisciplinary program requiring core courses from the music and theatre (speech) departments, or art. A total of 130 semester hours is required for the degree. Graduates of the music theater program could qualify for professional careers in music theater and, upon completion of the requirements for the music education major under the Bachelor of Music degree, could qualify for directorial positions in the public schools. The art program under this degree is designed to provide professional career training in all studio areas and requires a minimum of 75 semester hours of work in art.

The Bachelor of Liberal Studies degree is an external degree that provides baccalaureate educational opportunities to those who cannot attend college as fulltime on-campus students. Each of the three Iowa Regents universities offers the degree with the same curriculum requirements. Formal admission to the program requires an Associate of Arts or an Associate of Science degree from an accredited two-year college, or at least 62 semester hours (93 quarter hours) of college work acceptable for credit toward graduation at one of the three Iowa Regents universities with a grade average of at least 2.00.

The university seeks to guarantee a reasonable breadth in each of its graduates with a requirement in general education. The general education program of 40 semester hours is flexible in structure and consists of a wide and diverse selection of work in the humanities, social sciences, mathematics and science, psychology, physical education, and communication skills. Most of the courses in this program are required of each student unless he can demonstrate adequate competency in the area.

In addition to the degree programs, UNI offers several pre-professional and para-professional programs in cooperation with other institutions. Pre-professional work is

available in law, medicine, dentistry, physical therapy, engineering, and a two-year Nursing Program with the University of Iowa. Para-professional programs include the Freshmen Academic Program with Allen Memorial School of Nursing, Waterloo, and a three-year program in Medical Technology with both Allen and Schoitz School of Medical Technology, Waterloo.

### **Graduate Education**

The university offers seven graduate degrees: the Master of Arts, the Master of Arts in Education, Master of Business Administration, Master of Music, the Specialist, the Specialist in Education, and the Doctor of Industrial Technology. A cooperative doctoral program in educational administration is also available which may be started at the University of Northern Iowa and completed at the University of Iowa.

A number of curricula leading to the Master of Arts degree are available to provide graduate training from classroom teachers in the elementary and secondary schools and the junior colleges, or for those interested in additional education who do not plan to teach. The following curricula are available: art, biology, business, business education, chemistry, communications media, counseling, earth science, English, English linguistics, French, geography, German history, home economics education, industrial arts, library science, mathematics, mathematics for elementary schools, music, physical education, physics, political science, school business management, science, science education, social science, sociology, Spanish, speech, speech pathology, technology, and teaching English as a foreign language. The program is highly flexible, the specific curriculum for each student being prescribed by the student's undergraduate background, his experience, and his future plans.

The Master of Arts in Education degree is awarded for the satisfactory completion of the graduate curricula in elementary education, school administration and supervision, student personnel services, special education, school business management, education of the visually impaired, educational psychology, educational media, and developmental and remedial reading.

The Master of Music degree may be earned in three areas: composition, music history and performance. The degree is designed to prepare students for a college or secondary school teaching career, a performance career as a professional musician or composer, or further graduate work at the doctoral level. A major in composition or performance in the non-thesis program requires 30 semester hours while the music history major requires 30 hours and a thesis.

The Master of Business Administration degree provides a broad, integrated program with emphasis on the functional areas of business and on selected, specialized techniques in order to provide a balance between theoretical knowledge and practical business operations. The M.B.A. curriculum is thesis or non-thesis and designed to meet the needs of students with undergraduate backgrounds in liberal arts, technical sciences or engineering, as well as those with business degrees.

The Specialist and Specialist in Education degrees require a minimum of two years of graduate study and are designed for such specialists in the fields of science education, education as school principals and superintendents, curriculum coordinators and consultants, education and school psychologists, reading clinicians, school business managers, guidance counselors, supervisors of industrial arts, and professionals in the field of college student personnel services. The programs are open to students who have the master's degree and at least one year of teaching experience.

The Doctor of Industrial Technology degree is designed to develop scholars in the field of education and industry. The degree program requires a minimum of 64 semester hours of post-master's degree work, including a dissertation and a scholarly paper suitable for publication. The DIT program prepares students for careers as teachers and supervisors and/or consultants in industrial arts, trade and industrial education and technical institute education, and industrial technology at all levels of education, as well as administrators, researchers and research coordinators in both education and industry, and as coordinators and directors of industrial training programs.

### **Service Responsibilities**

The university has a definite responsibility to assist school administrators and teachers throughout the state with instructional and administrative problems. Conferences are held on campus each year; pamphlets, monographs, and books are published and distributed at cost; staff members serve as consultants at workshops

and conferences; and extension classes and correspondence study are made available to teachers in service.

Consultant services to the schools of the state are also an important program. In addition to the aid given by UNI staff members to schools which ask for assistance, the program provides an opportunity for university staff to keep in touch with public schools.

The university also provides consultant services to business and industry with staff members engaged in consultative and in-service education work throughout the state. Workshops and conferences are organized for business and industrial groups and special non-credit courses are offered for such people.

The University owns and operates two non-commercial, listener-supported FM radio stations, KUNI and KHKE. Operated by the Broadcasting Services department, KUNI operates with a power of 100,000 watts, transmitting from a 2,000 ft. tower centrally located in eastern Iowa, while KHKE transmits from a 400 ft. tower located in Waterloo at a power of 8,000 watts. Programs also are prepared and distributed by tape and network connections to stations across the state and nation.

The University of Northern Iowa Center for Urban Education is part of the Educational Opportunity Program, and works closely with the various departments of the university. Designed to increase the educational opportunities of the disadvantaged of all ages, the center is in the process of developing programs to prepare teachers and others to work in urban areas. The center is located in the heart of the urban area of Waterloo, Iowa.

## **Iowa Braille and Sight Saving School**

**Vinton**

**Richard M. DeMott, Superintendent**

The Iowa Braille and Sight Saving School was opened at Iowa City April 5, 1853. Nine years later (August, 1862), the school was moved to its present location at Vinton.

The Iowa Braille and Sight Saving School is an educational facility which offers a complete educational program for partially-sighted and totally blind boys and girls from pre-school through high school. Counseling parents of pre-school and school-age children is part of the program offered. The Field Consultant program can be called upon regarding materials, the school, and other placement within the state for visually-impaired children.

A modern curriculum includes ungraded multi-level instruction. In addition to academic subjects, special emphasis is placed upon pre-vocational preparation, physical education and instruction in orientation and mobility, including the use of the long cane for travel. Students are prepared for college entrance, vocational school entrance, further training at the Commission for the Blind, or direct post-school employment.

Supported by appropriations made by the state legislature, the school is governed by the State Board of Regents. No charges are required for room, board, laundry, tuition and educational supplies. In addition to the regular school term, a summer school program is offered when funds are available. This program is designed for instruction in orientation and mobility (cane travel) and enrichment activities. Blind or partially-sighted children who are not enrolled at the school for the regular term may attend the summer program.

In addition to the Thanksgiving, Christmas and Easter vacations, a home weekend program is in operation at the school. This program requires that each student return to his home at designated weekends throughout the year. Parents are encouraged to visit the school as often as possible and to have their children return home on weekends.

A special instructional program meets the needs of pupils with partial vision, in addition to the program for blind children. Students in this program use large-type material as their basic reading medium. All specialized equipment, such as lighted magnifiers, material for enlargement and duplication, are available.

A full social program under the direction of trained and experienced personnel, and extra-curricular activities such as bowling, swimming, wrestling, track, skating, and chorus round out the program.

Individualized instruction is made possible both by continuous progress curriculum and an annual enrollment of approximately 100 students, permitting a very favorable teacher-pupil ratio.

Tours of the facility are conducted on selected days. For further information write the superintendent's office.

## **Iowa School for the Deaf**

### **Council Bluffs**

#### **C. Joseph Giangreco, Ed.D., Superintendent**

The Iowa School for the Deaf is located on a beautiful 120 acre campus three and one-half miles south of Council Bluffs, on Highway 275. It is a state tax-supported school, open to all students in the state of Iowa under 21 years of age whose hearing loss is too great for them to get along satisfactorily in a regular public school. It is governed by the State Board of Regents. The school's educational program is designed to develop the whole child with a well-balanced program in academic, vocational, physical, and social education.

No charge is made to residents of Iowa for room, board, laundry, tuition, school supplies, transportation and limited medical and dental care.

The Iowa School for the Deaf works closely with the state vocational rehabilitation division to help place students in industry, college, and advanced trade schools upon completion of the school's curriculum. In short, the Iowa School for the Deaf aims to prepare to the best of its ability, all the children entrusted to its care to live successfully, happily, and effectively in today's world.

## **Area Education Agencies**

### **Iowa State Department of Public Instruction**

Regional Education in Iowa took a giant step forward in 1974 when landmark legislation transformed the jigsaw maze of 79 county or joint county school systems into 15 Area Education Agencies (AEAs), sharing common boundaries with Iowa's 15 Area Vocational Technical Schools and Community Colleges.

The move was the culmination of some six years of legislative consideration. Originally, the intent was simply to eliminate county boards of education as tax bodies. However, as the educational services provided by county and joint county school systems were reviewed, it became increasingly evident that they had to be continued. Instead, the need was established for an intermediate educational service agency and for equalized financial support for each child.

Following are the significant features of the bill:

**GOVERNANCE:** The AEA boards were elected from the same director districts governing Area Vocational Technical Schools and Community Colleges. Elections were determined by a convention of local boards of education who appointed representatives from each of the director subdistricts.

Each board employs an AEA administrator, a director of special education and any

other necessary staff. They prepare plans for providing intermediate services which are approved by the State Department of Public Instruction.

The new Area Education agencies began serving the 15 regions—including 450 local school districts in 99 counties—on July 1, 1975.

**SERVICES:** AEAs are required to provide instructional and supportive special education and educational media services. They may provide in service training, educational data processing, research and educational planning, auxiliary services and other programs and services upon written request of 60 percent of the school districts served or districts representing 60 percent of the school population.

**FINANCING:** Local school districts must be involved in a plan to provide special education instruction and supportive programs for all pupils needing such services. Once this program and budget are approved by the State Board of Public Instruction, costs are spread to all local school districts on a per-pupil basis, with local districts providing special education instructional programs and the AEAs providing support programs.

Students in a regular curriculum are assigned a weighting of one, with special education students assigned the following weighted factors: enrollment in resources rooms (1.7); self-contained rooms (2.0); severely handicapped(4.0).

The educational service provided by the media center is determined by state guidelines and according to state approval. The cost is assessed on a per-pupil basis to all students in each area, varying from \$6 to \$8. An additional \$12 per pupil has been approved by the Legislature to offer other optional services.

Federal and state programs will still be funded separately and provided by the AEA. Additionally, local school districts may contract independently with the AEA and provide the financing for the service. While there is a limit of \$18 to \$20 per pupil for media and all other services, the funding for special education is considered open-ended, which requires the Legislature to appropriate whatever funds are needed to accommodate the educational programs approved by the State Board of Public Instruction.

**HISTORY:** The legislative action was a giant step, but not the first. In 1858, Iowa joined the rank of states having a three-level system of school governance with the creation of the position of county administrator. The administrator, elected by popular vote for two years, was the educational leader and supervisor of all county schools.

That law was amended in 1913 to provide for a county superintendent and a six-member county board of education elected for three-year terms. The county superintendent, responsible for services to local schools and students, was appointed for three years. Those services were financed with an independent budget provided by a separate mill levy.

The law was amended in 1957 to permit two or more adjacent counties to jointly employ an administrative head and provide joint services. A second amendment in 1965 permitted the "merging" of two or more adjacent county systems into one joint system with one administrative unit.

During the same legislative session, the provision for (not more than) 20 area vocational schools or community colleges was passed. A network of 15 area schools (13 community colleges and two vocational-technical schools) now serves all Iowa.

There were 99 county superintendents in Iowa prior to 1957. That number was gradually reduced to 52, employed by three types of school systems: 24 served single counties; 18 served 45 counties with joint employment agreements; and 10 served 30 counties with joint (merged) systems. Those 10 served half the children in Iowa.

Now, through the Area Education Agencies, the way is cleared in Iowa for sound educational planning, programming and delivery of services.

### **Area Education Agency 1**

Administrative Center, Elkader

Counties: Allamakee, Chicksaw, Clayton, Delaware, Dubuque, Fayette, Howard, and Winneshiek. Chairman, Reuben A. Hoth; Administrator, Richard L. Hansen; assistant administrator, Cletus Koppen; administrative assistant, Steve Bobst; secretary, Doris Scofield; treasurer, Arnold Groskneutz; special education director, Eugene Pratt; media director, Paula Halverson; Educational Services director, Cletus Koppen. Population of Area Education Agency: 221,527; size of Area Education agency: 4,857 square miles; size of Area Education Agency Board: nine; number of local districts: 27.

### **Area Education Agency 2**

Administrative Center, Clear Lake

Counties: Butler, Cerro Gordo, Floyd, Franklin, Hancock, Mitchell, Winnebago, Worth, and Wright. Chairman, Mrs. Janet Turner; Administrator, Dr. Dale L. Jensen; secretary, Mildred Peterson; treasurer, Robert W. Petersen; special education director, Harold Webb; media director, James Clark; Educational Services, Dennis Schrag; business manager, Dennis Scudder. Population of Area Education Agency: 136,629; size of Area Education Agency: 3,621 square miles; size of Area Education Agency Board: nine; number of local districts: 28

### **Area Education Agency 3**

Administrative Center, Cylinder

Counties: Clay, Dickinson, Emmet, Kossuth, and Palo Alto. Chairman Terry McGeorge; Administrator, Nels E. Christensen; secretary and business manager, Donna Johnson; treasurer, James H. Crane; special education director, Dixey Morrison; media director, Dena Hill; Educational services director, Paul Stuart. Population of Area Education Agency: 81,437; size of Area Education Agency; 2,935 square miles; size of Area Education Agency Board: seven; number of local districts: 27.

### **Area Education Agency 4**

Administrative Center, Sioux Center

Counties: Cherokee, Lyon, O'Brien, Osceola, and Sioux. Chairman Ardene Ver Hoef; Administrator, Dr. Ronald Dickinson; secretary, Charles Siebsen; treasurer, James Stachour; special education director, Robert Tegeler; media director, Donald Whitmarsh; Educational services director, Charles Siebsen. Population of Area Education Agency: 71,145; size of Area Education Agency: 2,514 square miles; size of Area Education Agency Board: seven; number of local districts: 21.

### **Area Education Agency 5**

Administrative Center, Fort Dodge

Counties: Buena Vista, Calhoun, Greene, Hamilton, Humboldt, Pocahontas, Sac, Webster, and Wright. Chairman, Jerome Kiliper; Administrator, Donald D. Ambrosen; administrative assistant, Dr. M. Russell Mahaffey; secretary, Mrs. June Logue; treasurer, Dr. M. Russell Mahaffey; special education director, Frederick Krueger; media director, R.E. Dunlap; Educational services director, Dr. M. Russell Mahaffey. Population of Area Education Agency: 168,787; size of Area Education Agency; 5,052 square miles; size of Area Education Agency Board: nine; number of local districts: 46.

### **Area Education Agency 6**

Administrative Center, Marshalltown

Counties: Grundy, Hardin, Marshall, Poweshiek, and Tama. Chairman, Roger Zimmerman, Administrator, Dr. Richard Ploeger; secretary-treasurer, James Heikens; special education director, Mike Donahue; media director, Mary Travillian. Population of Area Education Agency: 101,223; size of Area Education Agency: 2,477 square miles; size of Area Education Agency Board: seven; number of local districts: 22.

### **Area Education Agency 7**

Administrative Center, Cedar Falls

Counties: Black Hawk, Bremer, Buchanan, Butler, Chickasaw, Grundy, and Tama. Chairman, James H. Yagla; Administrator, Perry H. Grier; secretary, Mary Lou Moser; treasurer, R. E. Lauterbach; special education director, R. Wayne Mooers; media director, Beverly Trost; Educational services director, Harry Budensiek. Population of Area Education Agency: 208,829; size of Area Education Agency: 2,740 square miles; size of Area Education Agency Board: nine; number of local districts: 26.

### **Area Education Agency 9**

Administrative Center, Davenport

Counties: Cedar, Clinton, Jackson, Louisa, Muscatine, and Scott. Chairman, Paul Sweitzer, Administrator, Dr. Clark Stevens; secretary, Barbara J. Dalton; treasurer, Donald W. Schneden; special education director, Dr. Vernon L. Vance; media director, John T. Haack; Educational services director, Dr. Jerry L. Ready. Population of Area Education Agency: 265,333; size of Area Education Agency: 2,446 square miles; size of Area Education Agency Board: nine; number of local districts, 24.

### **Area Education Agency 10**

Administrative Center, Cedar Rapids

Counties: Benton, Cedar, Iowa, Johnson, Jones, Linn, and Washington. Chairman, John Bouslog; Administrator, Dwight G. Bode; secretary, Sue Holmes; treasurer, Ron Bowers; special education director, Dr. Myron W. Rodee; media director, Dr. Clifford Ehlinger; Educational services director, Dr. John H. Cordes. Population of Area Education Agency: 326,919; size of Area Education Agency: 4,292 square miles; size of Area Education Agency Board: nine; number of local districts: 39.

### **Area Education Agency 11**

Administrative Center, Ankeny

Counties: Audubon, Boone, Carroll, Dallas, Guthrie, Jasper, Madison, Marion, Polk, Story, and Warren. Chairman, Ralph Lynn, Administrator, K.W. Miller; secretary, Margaret Korshun; treasurer, Joseph C. Picken; special education director, Dr. Robert Gibson; media director, Dr. Marvin Davis; Educational services director, Dr. Bill Clark. Population of Area Education Agency: 547,97; size of Area Education Agency: 6,560 square miles; size of Area Education Agency Board: nine; number of local districts: 63.



### **Area Education Agency 12**

Administrative Center, Sioux City

Counties: Cherokee, Crawford, Ida, Monona, Plymouth, and Woodbury. Chairman Warren Johnson; Administrator, Richard Kinkead; secretary, William Delzell; treasurer, Larry Richards; special education director, Dr. Marilyn Marsh; media director, Alvin Zimmerman; Educational services director, Dr. David Grindberg; business manager, Daryl Anderson. Population of Area Education Agency: 180,566; size of Area Education Agency: 3,903 square miles; size of Area Education Agency Board: nine; number of local districts: 30.

### **Area Education Agency 13**

Administrative Center, Council Bluffs

Counties: Cass, Fremont, Harrison, Mills, Page, Pottawattamie, and Shelby. Chairman, Grant Hunter; Administrator, Dr. Calvin R. Bones; assistant administrator, Gene Sanders; secretary and business manager William Perry; treasurer, Raymond Graalfs; special education director, James P. Ziolkowski; assistant director of special education, Dr. Richard Winter; media director, L.W. (Les) Harvey; other services director, Dr. John Jones. Population of Area Education Agency: 177,649; size of Area Education Agency: 4,454 square miles; size of Area Education Agency Board: nine; number of local districts: 33.

### **Area Education Agency 14**

Administrative Center, Creston

Counties: Adair, Adams, Clarke, Decatur, Montgomery, Ringgold, Taylor, and Union. Chairman, Jack Campbell; Administrator, Dr. Patrick T. Kelly; secretary, Hazel Jensen; treasurer, Ann Barton; special education director, Harold Connly; media director, O.J. Fargo; business manager, Anne Barton. Population of Area Education Agency: 73,059; size of Area Education Agency: 3,804 square miles; size of Area Education Agency Board: eight; number of local districts: 22.

### **Area Education Agency 15**

Administrative Center, Ottumwa

Counties: Appanoose, Davis, Jefferson, Keokuk, Lucas, Mahaska, Monroe, Van Buren, Wapello, and Wayne. Chairman, Harold Mick; Administrator, Donald G. Roseberry; secretary, Nancy Macy; special education director, Dean Jacobs media director, W. Leon Maxson; Educational services director, Ray Wingate. Population of Area Education Agency: 150,601; size of Area Education Agency: 4,755 square miles; size of Area Education Agency Board: nine; number of local districts: 26.

### **Area Education Agency 16**

Administrative Center, Mount Pleasant

Counties: Des Moines, Henry, Lee, and Louisa. Chairman, Robert L. Pearl; Administrator, Buford Garner; secretary, Ollive Sullivan; treasurer, Robert Bontrager; special education director, Dr. John Bryant; media director, George I. Burrow; Educational Services Director, Fran Davis; Administrator and Business Manager, J.P. Lewiston. Population of area Education Agency: 11,822; size of Area Education Agency: 1,623 square miles; size of area Education Agency Board: five; number of local districts: 13.

## Iowa's Area Schools

### Iowa State Department of Public Instruction

### Grimes State Office Building, Des Moines

Robert D. Benton, Ed.D., State Superintendent of Public Instruction  
Area Schools and Career Education Branch

DR. WILLIAM M. BAILEY, Associate Superintendent — Area Schools and Career Education Branch, Des Moines.

CHARLES R. MOENCH, Des Moines, Director, Area Schools Division.

JAMES D. ATHEN, Des Moines, Director, Career Education Division.

ROBERT YEAGER, Des Moines, Chief, Fiscal Control.

The Iowa Sixty-first General Assembly in 1965 approved legislation permitting the development of a state-wide system of post-secondary educational institutions operated under the direction of the State Board of Public Instruction. These institutions were officially designated as area schools and were to be organized by merged areas which included two or more counties. The boards of education of county school systems were authorized to plan for the merger of county school systems, or parts thereof, to develop a merged area. Each merged area was required to have a minimum of at least 4000 public and private pupils in grades 9 through 12.

The merged areas were authorized to develop area schools as either area community colleges or area vocational schools. The statement of policy contained in the original enabling legislation and amended in 1967 by the Sixty-second General Assembly identified the following categories as appropriate educational opportunities and services to be provided by the area schools:

1. The first two years of college work including preprofessional education. (This does not apply to those merged areas that organized as area vocational schools.)
2. Vocational and technical training.
3. Programs for in-service training and retraining of workers.
4. Programs for high school completion for students of post-high school age.
5. Programs for all students of high school age who may best serve themselves by enrolling for vocational and technical training while also enrolled in a local high school, public or private.
6. Student personnel services.
7. Community services.
8. Vocational education for persons who have academic, socio-economic, or other handicaps which prevent succeeding in regular vocational education programs.
9. Training, retraining, and all necessary preparation for productive employment of all citizens.
10. Vocational and technical training for persons who are not enrolled in a high school and who have not completed high school.

The provision for funding of area schools was provided through a combination of federal, state, and local funds and student tuitions. These funds now include a local tax of twenty and one-fourth cents per thousand dollars of assessed value on property within the merged area for operational funds and an additional tax not exceeding twenty and one-fourth cents per thousand dollars of assessed value for the purchase of sites and construction of buildings. The levy for sites and construction must be approved by the voters in the merged area for a period not to exceed ten years. General state aid is distributed to area schools on the basis of \$2.25 per day for the full-time equivalent enrollment of students who are residents of the state. The individual area school has the authority to establish tuition. Tuition for residents of Iowa, however, is not to exceed the lowest tuition rate per semester, or the equivalent, charged by the three state universities.

There are currently 15 area schools in operation. The merged areas of these fifteen area schools include all of the 99 counties in Iowa. Cherokee County, the last county to remain outside of the merged area system, joined the system during the spring of 1971. Thirteen of the area schools have been organized as area community colleges and two have been organized as area vocational schools. All 15 area schools are approved by the State Board of Public Instruction and by the State Board of Regents.

The legislation permitting the development of the area schools provided a procedure whereby the public junior colleges operated by local public school districts could be

integrated into area schools. There were 16 public junior colleges operating in Iowa at the time the area schools were organized. One or more of these public junior colleges had operated since 1918 when the first public junior college in Iowa, Mason City Junior College, was organized. As the area schools were organized, all of the 16 public junior colleges merged with these new institutions. Emmetsburg Community College, the last of the public junior colleges to merge with an area school, joined with Merged Area III — Iowa Lakes Community College — on July 1, 1970.

Nine of the area schools have developed as multi-campus institutions. Eight of these area schools merged with existing public junior colleges and five of these nine have also developed additional attendance centers more convenient to large population centers. A total of 27 major campuses are now operated by area schools with additional programs located on numerous smaller satellite attendance centers throughout the merged areas.

Area schools offer a wide variety of instructional services depending on local needs in the individual merged area. These services are offered through the three major instructional divisions of adult education, career education, and college-parallel education and include high school completion courses for adults, continuing and general education courses of general interest to adults, supplementary career courses for employed individuals who are in need of occupational upgrading, preparatory career programs to prepare individuals for immediate employment opportunities, college parallel programs that are the equivalent of the first two years of a four-year college program, and specialized programs for the handicapped and disadvantaged.

Enrollment for all area schools during the 1977 fall term was 32,477. This enrollment includes most of the full-time enrollment of area schools and is comparable to enrollments reported by other post-secondary educational institutions. Total enrollment for the 1976-77 school year, including adult education registrations (subject to some duplication), was 452,865. The total full-time equivalent of all students in area schools during the 1976-77 school year was 44,375.

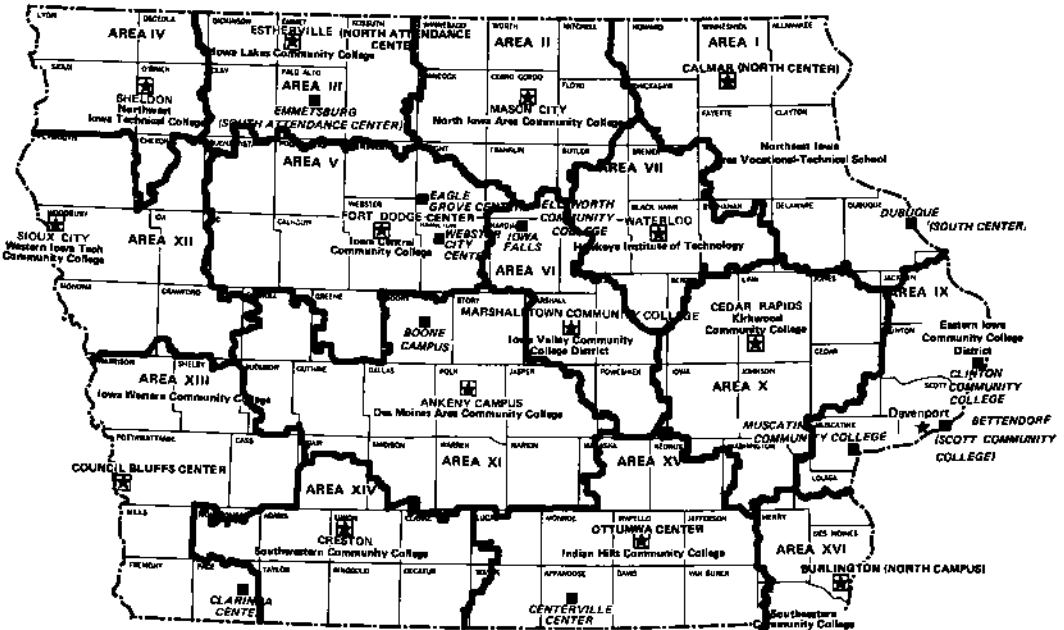

- ★ ADMINISTRATIVE CENTER
- OTHER CAMPUS (AREA SCHOOLS WITH MORE THAN ONE MAJOR CAMPUS)
- ⊠ ADMINISTRATIVE CENTER AND CAMPUS

## **AREA I — Northeast Iowa Area Vocational-Technical School, Calmar/Dubuque**

**Clyde Kramer, Acting Superintendent/Director of Personnel**

Northeast Iowa Area Vocational-Technical School, organized in 1966, offers 27 full-time career education programs of three to twelve quarters in length. Area One North and South Centers received full accreditation by the North Central Association of Colleges and Schools in April of 1977. The Associate of Applied Science is awarded for completion of Degree programs, and the Diploma is awarded for Vocational-Technical courses. Part-time Adult Education programs are offered in the merged area through the cooperation of the 27 community school districts. The North Center Campus near Calmar has five new instructional facilities in addition to one off-campus leased instructional unit. The South Center utilizes leased facilities in Dubuque. The South Center facilities are under construction with the anticipated completion date being Summer, 1979. In addition, a high school agriculture course is offered at Eastern Allamakee High School, Lansing, and Turkey Valley Community School, Jackson Junction. A building trades class is offered in conjunction with the Starmont High School, Strawberry Point; Ed-Co Community Schools, Edgewood and Colesburg; North Fayette Community Schools, West Union; Turkey Valley Community Schools, Jackson Junction; South Winneshiek Community Schools, Calmar; North Winneshiek Community Schools, Decorah; and Decorah Community Schools, Decorah. The enrollment for the 1977 fall term was 1,133 and the full-time professional staff of 94.

## **AREA II — North Iowa Area Community College, Mason City**

**Dr. David R. Pierce, Superintendent**

North Iowa Community College was organized May 3, 1966, and merged with the former Mason City Junior College. The college offers a two-year college parallel program; 19 full-time career education programs from six to 24 months in length; and part-time educational programs for adults at sites located throughout the nine-county merged area. The college is accredited by the North Central Association of Colleges and Secondary Schools. The campus is located on 318 acres east of Mason City with new facilities that include dormitories which will accommodate 408 students. A satellite attendance center is located in Charles City. Degrees offered include the Associate in Arts, Associate in Science, Associate in General Studies, and Associate in Applied Science for programs of two academic years. A diploma is issued for the completion of programs approximately one academic year in length. Enrollment for the 1978 fall term was 2,043 and the full-time professional staff numbered 144.

## **AREA III — Iowa Lakes Community College, Estherville**

**Richard H. Blacker, Superintendent**

Iowa Lakes Community College was organized on Jan. 12, 1967, and merged with the former Estherville Junior College on July 1, 1968, and with Emmetsburg Community College on July 1, 1970. The college offers a two-year college parallel program, pre-professional programs, 10 career-option programs that lead directly into employment or to higher education, 19 full-time vocational-technical programs of from one to two years in length, part-time educational programs for adults, high school completion and high school equivalency programs, secondary exploratory programs, and evening programs for veterans and others who wish to take full or part-time programs while still employed. The latter programs are conducted at centers located throughout the five-county area. The college has two principal attendance centers — at Emmetsburg and Estherville — with new facilities at both centers. The college is accredited by the North Central Association of Colleges and Secondary Schools. Graduates receive an Associate in Arts or Associate in Science degree upon completion of the college parallel and career option programs, an Associate in Applied Science upon completion of technical programs, and diplomas upon completion of vocational programs. Enrollment for the 1977 fall term was 1,737 and the full-time professional staff numbered 121.

## **AREA IV — Northwest Iowa Technical College, Sheldon** **Clarence E. Martin, Superintendent**

Northwest Iowa Vocational School, organized April 27, 1966, merged with the former Northwest Iowa Area Vocational School. The college received Community College Status in September of 1973, and changed its name to Northwest Iowa Technical College in June of 1975. The institution is a candidate for accreditation status with the North Central Association of Colleges and Secondary Schools. Northwest Iowa Technical College offers 25 full-time vocational-technical programs of from two to eight quarters in length. In adult education, 9,481 adults are enrolled in career supplemental and preparatory, and continuing education and avocational short courses during fiscal year 1978, along with 93 in the Associate in Arts evening program. The college is located on a 146-acre campus, one mile west of Sheldon, with an adjacent 117 acres of farmland. Graduates receive an Associate in Applied Science degree, an Associate in Arts Degree, a diploma, or a certificate upon graduation. The full-time enrollment for the 1977 fall term was 510, and the full-time professional staff numbered 55.

## **AREA V — Iowa Central Community College, Fort Dodge** **Dr. Edwin Barbour, Superintendent**

Iowa Central Community College, which was organized April 25, 1966, merged with the former public junior colleges in Eagle Grove, Fort Dodge, and Webster City where each of its three centers are located. The college offers a two-year college parallel program, 26 vocational-technical programs from 18 weeks to two years in length and 10 secondary career programs in cooperation with local high schools in the Storm Lake, Humboldt-Pocahontas, Clarion, Manson, and Rockwell City areas. Cooperative agreements with over 80 per cent of the schools in the nine-county area provide part-time educational programs for many adults. The college has a new academic building at the Eagle Grove center, an entirely new center on the 114 acre site in Fort Dodge, where dormitory facilities are available, and three new buildings on a 15-acre site in Webster City. Iowa Central has accreditation status with the North Central Association of Colleges and Schools. Graduates receive an Associate of Arts degree or an Associate of General Studies degree upon graduation from the college parallel division, or from one of the five career option programs; an Associate in Applied Science degree upon graduation from a vocational-technical program of two years or more, and a certification of graduation upon completion of a vocational-technical program of less than two years. The full-time enrollment for the 1977 fall term was 2,700. Over 35,000 persons were enrolled in adult education programs and activities. The full-time professional staff numbered 185.

## **AREA VI — Iowa Valley Community College District,** **Marshalltown**

**Dr. John J. Prihoda, Superintendent**

Iowa Valley Community College District, organized July 4, 1966, merged the former public junior colleges in Iowa Falls and Marshalltown. Both colleges are accredited by the North Central Association of Colleges and Secondary Schools. The colleges offer two-year college parallel and pre-professional programs and career option programs of one and two years. There are 20 vocational-technical programs of up to two years in length and many part-time educational programs for adults in the merged area. Ellsworth Community College is located in Iowa Falls on a five-acre site, where dormitory facilities for men and women are available, and Marshalltown Community College is located on a 209-acre campus. A bus operates from downtown Marshalltown for the convenience of students. Four associate degrees are awarded to graduates from the arts and science and technical programs, and diplomas are granted graduates of the vocational programs. The full-time enrollment for the 1977 fall term was 2,258 and the full-time professional staff numbers 123.

## **AREA VII — Hawkeye Institute of Technology, Waterloo**

**Dr. John E. Hawse, Superintendent**

Hawkeye Institute of Technology organized May 25, 1966, offers 46 full-time vocational-technical programs of from four weeks to eight quarters in length, and part-time educational programs for adults. The Institute has developed a campus of 320 acres in the southern part of Waterloo. The seven buildings now on campus are designed to provide specific education in the vocational-technical occupations offered by the Institute. Rented facilities in five Waterloo locations provide additional space necessary to house all programs. The goal is to have all programs on campus as soon as financial resources are available. The Institute is accredited by the North Central Association of Colleges and Secondary Schools and numerous professional accrediting bodies. Graduates are awarded the Associate in Applied Science degree, Associate in Applied Arts degree and diploma, or certificate depending upon the program. The full-time enrollment for the 1977 fall term was 1,708 and the adult education enrollment was over 31,000. The full-time professional staff numbered 145.

## **AREA IX — Eastern Iowa Community College District, Davenport**

**Michael E. Crawford, Superintendent**

Eastern Iowa Community College District was organized on March 16, 1966, merging former public junior colleges in Clinton and Muscatine and the vocational-technical school sponsored by the Davenport Community School District. The District operates on a multi-college concept, Clinton Community College, Muscatine Community College and Scott Community College. The North Central Association has granted full accreditation to all of the colleges. The colleges offer a two-year college parallel program, 36 vocational-technical programs of from 24 weeks to two years in length, and part-time educational programs for adults in the merged area. The colleges operate on a 12-acre site in Clinton, a 22-acre site in Muscatine, a 181-acre site on Belmont Road in Bettendorf, and at one downtown Davenport site. Graduates receive an Associate in Arts or Associate in Science degree upon graduation from the college parallel program, and Associate in Applied Science degree upon graduation from the vocational programs. The enrollment for the 1977 fall term was 1,841 full-time and 1,090 part-time. The full-time professional staff numbered 187. The district also operates transfer programs at Maquoketa and Bellevue and eight jointly administered programs involving thirteen high schools throughout the district.

## **AREA X — Kirkwood Community College, Cedar Rapids**

**Dr. Bill F. Stewart, Superintendent**

Kirkwood Community College, organized May 18, 1966, merged with the vocational-technical school formerly operated by the Cedar Rapids Community School District. Kirkwood is accredited by the North Central Association of Colleges and Secondary Schools. The college offers a two-year college parallel program, 65 vocational-technical programs of from one to eight quarters in length, and part-time educational programs for adults in the merged area. The main campus is located on a 315-acre site on the south edge of Cedar Rapids. Graduates receive an Associate of Arts or Associate in Science degree upon graduation from the college parallel program, an Associate in Applied Science degree upon graduation from the technical programs, and a certificate or diploma upon graduation from vocational programs. The enrollment for the 1977 fall term was 4,245 in vocational-technical and arts and sciences, with over 39,500 registrations received in adult education classes in 1977-78. The full-time professional staff numbered 351. In addition, high school career exploratory (KEY) centers are located in Washington, Monticello, Williamsburg, Iowa City and Cedar Rapids.

## **AREA XI — Des Moines Area Community College Ankeny**

**Paul Lowery, Superintendent**

Des Moines Area Community College, organized May 23, 1966, merged July 1, 1969 with Boone Junior College, operated by the Boone Community School District. It is a multi-campus operation with the master campus located on a 320-acre site in Ankeny. In addition to the branch campus in Boone, an urban center is operated in the inner-city area of Des Moines and a school of nursing in Carroll. The college is fully accredited by the North Central Association of Colleges and Secondary Schools. It offers 53 career education programs from six weeks to seven quarters in length, 14 six to eight quarter para-professional and liberal arts curricula. Part-time educational programs for adults are offered at sites throughout the 11-county area. The full-time enrollment for the 1975 fall term was 5,178 and the full-time professional staff numbered 336. Graduates from the college parallel, para-professional, pre-professional and liberal arts programs receive Associate in Arts degrees; from the seven quarter technical programs an Associate in Applied Science degree; from vocational programs a diploma and upon completion of specific programs of a short duration, a certificate.

## **AREA XII — Western Iowa Tech Community College, Sioux City**

**Dr. Robert H. Kiser, Superintendent**

Western Iowa Tech Community College was organized Dec. 8, 1966, and is accredited by the North Central Association of Colleges and Secondary Schools. The college offers 46 full-time preparatory career education programs of from two quarters to two years in length, and part-time adult and continuing education programs. A new campus was placed in use in the fall of 1974, following completion of the Technical and Para-Professional Building, bringing most programs to a central campus on a 143-acre site in Sioux City. Full-time, career education programs also are conducted in locations at Lawton, Cherokee, Denison, Ida Grove, Mapleton and Onawa. The Associate of Arts Degree in Business is awarded through a college parallel course offered in Denison. The Associate in Applied Science Degree is awarded to graduates of the technical programs and a diploma or certificate to graduates of other programs. Full-time enrollment for the 1977 term was 1,129 and full-time professional staff numbered 125.

## **AREA XIII — Iowa Western Community College, Council Bluffs**

**Dr. Robert Looft, Superintendent**

Iowa Western Community College, organized May 26, 1966, merged with the former public junior college at Clarinda on July 1, 1966. The College is accredited by the North Central Association of Colleges and Schools. The college offers two-year college transfer programs and 35 career programs ranging in length from three to eight quarters. In addition, a vocational educational program for high school students is offered. The college also offers part-time educational programs for adults in its seven-county merged area. Main attendance centers are located at Council Bluffs and Clarinda with other centers situated at Atlantic, Harlan, and Shenandoah. Degrees granted include the Associate in Arts, Associate in Applied Science, and Associate in Science. A diploma or certificate is granted upon the completion of selected programs. The enrollment for the 1977 fall term was 2,613. In addition, the adult and continuing education cumulative enrollment exceeded 25,000 for the 1977-78 college year. Full-time equivalency enrollment for all divisions for 1977-78 was 3,079. The college employs 174 full-time professional staff.

## **AREA XIV — Southwestern Community College, Creston** **Dr. John A. Smith, Superintendent**

Southwestern Community College, organized on Feb. 17, 1966, merged with the former public junior college at Creston. The institution offers a two-year college parallel program that is the equivalent of the first two years of a baccalaureate degree program; 14 full-time career education programs from one to two years in length; and part-time educational programs for adults at sites located throughout the eight-county merged area. The college has a new campus on a 400-acre site northwest of Creston. Dormitory facilities are available for both men and women. The college is accredited by North Central Association of Colleges and Secondary Schools. Graduates receive an Associate of Arts degree upon completion of a college parallel program, and an Associate of Applied Science or certificate upon completion of a career program. The full-time enrollment for the 1977 fall semester was 700, and the full-time professional staff numbered 52.

## **AREA XV — Indian Hills Community College, Ottumwa** **Dr. Lyle Hellyer, Superintendent**

Indian Hills Community College, serving a 10-county area in southern Iowa, is headquartered on a 215-acre campus at the Ottumwa Industrial Airport. Established in 1962 in former Naval Air Station facilities, the Ottumwa center became an area college in 1966. Centerville Community College, founded in 1930, merged with Indian Hills in 1968 and now occupies a 72-acre site where a dozen new buildings were erected. The Ottumwa center's permanent campus now has two large buildings, one for computer technology and one for trades and industries, and several smaller new structures in addition to the former navy buildings. The college has a Lifetime Learning Center in downtown Ottumwa and another on the Centerville campus. It also shares facilities and staff with Ottumwa Heights College. Indian Hills is accredited by the North Central Association of Colleges and Secondary Schools. It offers a two-year program in arts and sciences, 33 vocational programs, adult education classes, career exploration for high school seniors, and off-campus instruction ranging from basic education to college credit courses. Associate degrees may be earned in career programs as well as in liberal arts. There were 1,163 regular daytime students in the fall quarter of 1977 and the equivalent of full-time enrollment for all programs in the fiscal year 1977-78 was 2,595.

## **AREA XVI — Southeastern Community College, Burlington** **C.W. Gallison, Superintendent**

Southeastern Community College was organized on July 26, 1966. On July 1, 1967, it merged with the former public junior colleges in Burlington and Keokuk. The college offers a two-year college parallel program that is the equivalent of the first two years of a baccalaureate degree program; 22 full-time career education programs from three quarters to two years in length; two career option programs, and part-time educational programs for adults at sites located throughout the merged area. Eleven full-time career education programs also are offered for inmates of the Iowa State Penitentiary, and an exploratory program is available for high school students. The college has two major campuses located in West Burlington and Keokuk. An independent learning center is maintained at the West Burlington Campus to accommodate the non-traditional student. Graduates of the college receive either Associate in Arts or Associate in Science degrees upon completion of the college parallel programs, an Associate in Applied Science degree upon completion of the technical programs, an Associate in Applied Arts in the two-year vocational programs, and a diploma upon completion of other vocational programs. An Associate of General Studies degree also is offered. The full-time enrollment for the 1978 fall term was 1,205 and the full-time professional staff numbered 106.



## Private Colleges and Universities

Private colleges and universities of Iowa offering programs of two years or more leading to associate, baccalaureate and advanced degrees:

### Briar Cliff College, Sioux City

Briar Cliff College, founded in 1930 by the Sisters of St. Francis of the Holy Family, is a fully accredited four-year Catholic coeducational liberal arts college. The campus covers 70 acres. With an enrollment of 1,000, the college offers 19 major fields of study, including preprofessional programs. Briar Cliff confers the B.A., B.S. and B.S. in medical technology as well as the two-year Associate of Arts degree in major areas. Teachers are trained for certification on both the elementary and secondary levels. New majors include mass communications, accounting and social work. Other additions include a computer center and office of continuing education which develops programs for students of all ages. Genece Quinn, registrar.

### Buena Vista College, Storm Lake

Buena Vista was founded at Storm Lake in 1891, and is a fully accredited, co-educational, liberal arts college related to the united Presbyterian Church in the U.S.A. A teaching faculty of 85 serves about 1,100 students in day and evening classes.

A summer school is held each year in modern, air-conditioned facilities located on a campus that reaches to the shore of the lake. The college has enrollment centers at Fort Dodge, Spencer and Council Bluffs.

The major fields of concentration cover the broad spectrum of liberal arts and students are prepared for graduate schools, the teaching profession, and business.

Originally established to serve the interests of northwest Iowa, the college now attracts a cosmopolitan student body from more than 20 states and foreign countries, and its faculty includes people from a number of other countries and cultures.

### Central College, Pella

Central College is a four-year, liberal arts college, affiliated with the Reformed Church in America, offering a broad program of cultural training. Fully accredited by the North Central Association, the American Chemical Society and the National Council for Accreditation of Teacher Education, Central is truly an international institution with branch campuses in London, Vienna, Paris, Madrid and Merida, Yucatan and Carmarthen, Wales.

Central offers its 1,400 students the 3 x 3 calendar and major work in 23 fields, plus pre-professional training for law, the ministry, engineering, medicine and education.

In 1974 Central opened its \$1.5 million Learning Resource Center and extensively renovated two other buildings to house international studies, arts and behavioral sciences.

A new outdoor recreation facility which includes a football stadium, an all-weather metric track, a baseball field, and intramural facilities were completed in 1977. A new science building is scheduled to open in the fall of 1978.

Kenneth J. Weller, Ph.D., president; James M. Brandl, Director of Admissions and Records; Rudy Thies, registrar.

### Clarke College, Dubuque

Founded in 1843 by the Sisters of Charity, B.V.M., Clarke has full academic recognition including accreditation by North Central Association of Colleges and Secondary Schools, the National Council for the Accreditation of Teacher Education

and the Council on Social Work Education. Iowa's only liberal arts college for women. Clarke cooperates with Loras and the University of Dubuque in an arrangement known as The Dubuque Colleges. Clarke's 50 faculty members may instruct students from all three colleges; students may attend classes on all three campuses.

Clarke's 680 women may choose majors in the traditional liberal arts fields or combine areas of specialization in a student contract which helps achieve their educational goals. Students are encouraged to pursue professional programs of study which include computer sciences, teacher education at the elementary and secondary level, special education, social work, management science, journalism/mass communications, nutrition/dietetics, music therapy, medical technology, physical therapy and nursing. Students are encouraged to engage in non-traditional forms of learning including independently designed projects and internship available in most areas of study. Clarke accepts credit from most study-abroad programs.

The graduate division offers a professional program for elementary school administrators, reading specialists, master teachers and learning disabilities teachers. Open to men and women, the graduate program in education is primarily an evening-summer program.

The Continuing Education Division provides opportunities for women and men to return to school to earn a B.A. degree, to prepare for a career or to develop new skills for personal and professional enrichment.

Meneve Dunham, Ph.D., is president; Sister Eugena Sullivan, B.V.M., is registrar.

## **Coe College, Cedar Rapids**

Coe College is a coeducational, privately supported, liberal arts college with average enrollment of 1,150 students. Coe's academic year is organized under the 4-1-4 calendar, and over 65 per cent of Coe's faculty had Ph.D. degrees from leading universities. Coe confers a bachelor of arts degree, a bachelor of music degree and a bachelor of science in nursing degree.

Coe pioneered the open-choice curriculum where, since 1970, the student has designed his own educational plan with faculty consultation. In 1973, the college received the Ford Foundation Venture Fund grant for innovative undergraduate programming.

Coe has a chapter of Phi Beta Kappa, belongs to the Associated Colleges of the Midwest, is accredited by the National Association of Schools of Music, and its chemistry department is accredited by the American Chemical Society. Its teacher education program is accredited by the Iowa State Department of Public Instruction.

More than 50 off-campus programs in the United States and several foreign countries are open to Coe students, as well as opportunities in independent study, honors research work, work/service and internship options, and interdisciplinary seminars.

Coe College was founded in 1851 and is historically related to the United Presbyterian Church, U.S.A. Leo L. Nussbaum is the president.

A scholarship, grant-in-aid, and work program is provided for students in need of financial assistance. Loan programs are available.

## **College of Osteopathic Medicine and Surgery, Des Moines**

The College of Osteopathic Medicine and Surgery, established in 1898, offers a fully accredited medical curriculum leading to the degree Doctor of Osteopathy. It is accredited by the Bureau of Professional Education of the American Osteopathic Association. The student body numbers 528. One hundred seventy-five osteopathic physicians were graduated in 1978. A minimum of three years undergraduate work is required for admission. Most students have a baccalaureate degree. Facilities include five administrative and instructional buildings and a specialty clinic at the College campus at 3200 Grand.

The College also has six family practice clinics serving Des Moines and four clinics in rural areas of the state. Thirteen affiliated hospitals throughout the United States provide student externships in internal medicine, surgery, obstetrics/gynecology and pediatrics.

President of the College is J. Leonard Azneer, Ph.D

## **Cornell College, Mt. Vernon**

Cornell College, Mt. Vernon, founded in 1853, is a 125 year old independent, coeducational, liberal arts college with an enrollment of nearly 900 students. Cornell has a longstanding reputation for academic success and is widely noted for its unique One-Course-at-a-Time curricular structure.

Cornell students, pursuing one of four degrees (Bachelor of Arts, Bachelor of Special Studies, Bachelor of Music and Bachelor of Philosophy) take one course at a time in a plan of concentrated study designed to make learning more efficient, exciting, and challenging.

Cornell divides the traditional academic year, September through May, into nine three-and-a-half week terms. Students and professors engage in one course at a time, one each three-and-a-half week term. Terms are punctuated by 4 day weekends of organized on and off-campus activity.

Cornell College has a chapter of Phi Beta Kappa and seven other national honorary societies and is related to the Methodist church. The College offers a full range of off-campus programs, including study at the Oak Ridge National Laboratory and the Experiment in International Living.

Student-faculty ratio is 11:1. Admission based on academic achievement, test scores on the ACT or SAT, and recommendations.

## **Dordt College, Sioux Center**

Dordt College, founded in 1955, is a four-year, coeducational, liberal arts college affiliated with the Christian Reformed church. The B.A. degree is offered in general education, elementary education, secondary education, and in pre-professional areas. The college has a staff of 75 and an enrollment of 1,218 from 28 states, seven Canadian provinces and three foreign countries. The College president is the Rev. B.J. Haan, and the Vice President for Academic Affairs, is Dr. Douglas Ribbens.

## **Drake University, Des Moines**

Drake University was founded in Des Moines in 1881 by a group of civic leaders, educators, ministers and laymen of the Disciples of Christ Church. Named after Governor Francis Marion Drake of Centerville, Drake is an independent private university consisting of nine colleges and schools—the colleges of liberal arts, business administration, education, fine arts, pharmacy and the schools of journalism, law, graduate studies, and Drake's college for continuing education, which offers late afternoon, evening and Saturday classes.

The university grants nine undergraduate degrees and 17 graduate and professional degrees, including the Doctor of Arts and the Doctor of Education degrees.

Drake has been on the approved list of the North Central Association of Colleges and Secondary Schools since that association was established in 1913.

Special events at Drake each year include the famous Drake Relays, numerous concerts, recitals, theater productions, conferences, music symposia, art exhibitions and numerous lectures featuring nationally and internationally known personalities.

The campus is situated in the northwest side of Des Moines. Several additions to the campus have been completed in recent years, including Olmsted Center, a social and continuing education facility; Olin Hall of Biological Sciences; Harold G. Cartwright Hall, the Drake Law School facility; and the Hill M. Bell Center, a physical education and recreation building. Dr. Wilbur C. Miller is president of the university.

## **Graceland College, Lamoni**

Graceland College was founded in 1895 by the Reorganized Church of Jesus Christ of Latter Day Saints. From the beginning the college has been a non-sectarian school where people could receive a good education, coupled with standards of high Christian

ideals. In 1920, the institution became an accredited junior college. In April of 1960, Graceland was accredited by the North Central Association of Colleges and Schools as a baccalaureate degree granting institution.

Curricula are offered leading to a baccalaureate degree with majors in art, business administration, business education, chemistry, economics, elementary education, English, German, health, history, history and political science, international studies, mathematics, modern foreign language, music, music education, physical education, psychology, recreation and outdoor education, religious studies, social studies, social welfare, sociology, Spanish, theatre and speech, biology, biology (pre-dental and premedical) computer science, medical technology, nursing, science (basic), science (physical), and programs in liberal studies and special studies (experimental curriculum). Franklin S. Hough is president.

## **Grand View College**

Grand View College is a coeducational liberal arts college offering two, three and four-year programs. Founded in 1896, the college is affiliated with the Lutheran Church in America and is fully accredited by the North Central Association of Colleges and Secondary Schools. Basic to Grand View's philosophy of education is a close student-faculty relationship.

The college operates on a 4-1-4 semester plan, and offers several special programs, including the unique Three-Year Program, the International Studies Program and the Evening College. Degrees offered are the Bachelor of Science in Nursing, and Associate in Arts, Humanities, Social Studies, Natural Sciences and General Studies. Current enrollment is approximately 1,000 students. Grand View's 25-acre campus is located in northeastern Des Moines. Karl F. Langrock is president of the college.

## **Grinnell College, Grinnell**

Grinnell College was founded in 1846, the same year that Iowa became a state. Established as Iowa College at Davenport by the "Iowa Band" of young Congregational ministers, the college moved to Grinnell in 1859 to merge with Grinnell University, which had been founded in 1856. The two continued as Iowa college until 1909, when the present name was adopted.

Grinnell is a privately endowed, residential, coeducational liberal arts college. Its 1,200 students come from 44 states and 18 foreign countries; and the faculty number more than 100, of whom more than two-thirds hold the Ph.D. degree or its equivalent. While emphasis is strongly placed on liberal arts, the curriculum provides preprofessional preparation for medicine, dentistry, law, engineering, theology, business, government service and teaching. On its 90-acre campus the college has more than 30 buildings, including a \$1,200,000 library opened in 1959, a \$1,500,000 fine arts center opened in 1961, a \$988,300 student center opened in 1964, a \$1,164,000 addition to science facilities opened in 1965 and a new physical education complex. Maxine Paul, registrar.

## **Iowa Wesleyan College, Mount Pleasant**

Iowa Wesleyan College, a fully-accredited, coeducational, liberal arts college, was first organized as the Mount Pleasant Literary Institute in 1842, and reorganized the following year as the Mount Pleasant Collegiate Institute. The college is the oldest degree-granting institution west of the Mississippi River, having a continuous history from the time it was founded. The college is United Methodist Church-related. The name was changed to Iowa Wesleyan University in 1855, and to Iowa Wesleyan College in 1911.

Emphasis is on the liberal arts. Among principal offerings are music, nursing, science, religion, language, psychology, business administration, accounting and education. A \$1,250,000 hall of science was dedicated in 1961, and a new \$1,140,554

library (including furnishings) was opened for use in 1968. Iowa Wesleyan has 630 full-time students and an additional 75 part-time and special students. The faculty numbers 50, of whom 30 per cent have earned Ph.D. degrees. Edward L. Knopa is Director of Admissions.

### **Loras College, Dubuque**

Loras College, a Catholic coeducational institution at Dubuque, Iowa, was founded in 1939. The school is under the supervision of a Board of Regents. The College has one of the largest private libraries in the State, over 200,000 volumes. Iowa's oldest, Loras has an enrollment of 1,721, 686 women and 1,035 men.

The degrees of Bachelor of Arts, Bachelor of Science, Bachelor of Music, Associate of Arts, and Associate of Science are granted with majors in accounting, art, biology, business administration, chemistry, classical languages, economics, English, German, French, Spanish, history, mathematics, medical technology, music, philosophy, physical education, physics, political science, psychology, sociology, social work, speech, and religious studies. Pre-professional curricula include law, dentistry, medicine, engineering, chiropractic, teacher education, ecclesiastics, arts — engineering programs, and 2 - 3 cooperative engineering programs through arrangements with leading universities.

Loras College offers various M.A. degrees in the fields of Education, English, History, and Psychology.

Mr. Dan Conry is the Director of Admissions.

### **Luther College, Decorah**

Luther College, founded in 1861, is a fully-accredited, coeducational four-year liberal arts college affiliated with the American Lutheran Church. The 800-acre campus rests on a plateau overlooking the scenic Oneota Valley of northeast Iowa's bluff country. Facilities include a 240,000 volume library, well-equipped science laboratories, a spacious athletic complex, a central union and the new Center for Faith and Life for worship and the performing arts.

Luther's broad liberal arts program includes pre-professional training in accounting, education, nursing and social work; internships and study-abroad opportunities. Its music organizations enjoy a national and international reputation. Its athletics program offers intercollegiate and intramural competition for both men and women. Enrollment is 2,000. Dr. E.D. Farwell is president.

### **Marycrest College, Davenport**

Marycrest College, founded in 1939, is a fully accredited, coeducational liberal arts college, located on the Mississippi River in the Quad City metropolitan area. About 1,000 students represent all regions of the United States and several foreign countries. Liberal arts courses, professional and preprofessional training are offered in 33 major fields of study. Marycrest confers the Associate of Arts, Bachelor of Art, Bachelor of Science, Bachelor of Science in Nursing, Bachelor of Arts in Special Studies, and Master of Arts degrees. The masters program includes majors in education, elementary education, concentration in reading, reading clinician, and specific learning disabilities. Scholarships and a number of financial aid programs are available. Close faculty-student association prevails.

### **Morningside College, Sioux City**

A coeducational, liberal arts college, Morningside was founded in 1894, by the Methodist Church. In 1914, Morningside was joined by Charles City College which moved to Sioux City. Today the college has 15 buildings on a 27-acre campus to serve over 1,500 full and part-time students and a full-time faculty of 91. The college

maintains close ties with the United Methodist Church, but virtually every major religion is represented on campus.

Morningside College and its various programs are accredited by appropriate agencies. While the curriculum is essentially liberal arts in character, professional training is given in business administration, teaching, social work, nursing and music. Pre-professional education is also offered in such areas as engineering, law, medicine, theology, dentistry, and optometry.

Morningside offers 35 major fields of study and a graduate program in education.

## **Mount Mercy College, Cedar Rapids**

Mount Mercy College is a four-year, coeducational institution located in Cedar Rapids. It is fully accredited by the North Central Association of Colleges and Secondary Schools and is recognized by the Iowa State Department of Education for teacher certification in early childhood, elementary and secondary education. The college also has received accreditation by the Council on Social Work Education and for the baccalaureate degree program in nursing from the national League for Nursing. It is approved by the Council on Education of the American Medical Association for medical technology graduates. Mount Mercy confers the Bachelor of Arts, Bachelor of Science, Bachelor of Applied Arts, and Bachelor of Applied Science degrees. Major fields of study include: accounting, art, biology, business, business administration, criminal justice administration, education, English, history, mathematics, medical technology, music, music education, nursing, political science, psychology, social work, sociology, speech and drama. Dr. Thomas R. Feld is president.

## **Northwestern College, Orange City**

A four-year, coeducational Christian liberal arts college of the Reformed Church in America, Northwestern was founded as an academy by Dutch immigrants. It achieved accreditation as a junior college prior to developing its four year program in 1957. Northwestern offers the B.A. degree. The college is fully accredited by the North Central Association of Colleges and Secondary Schools and is approved by the Iowa State Department of Education and National Council for the Accreditation of Teacher Education for teacher certification at the elementary and secondary levels. Activities include an evening adult education program during the regular session, and summers offer a regular summer school program and a variety of in-service workshops for teachers. Major fields of study include: art, biology, business administration, business education, chemistry, English, history, humanities, mathematics, music, natural science, philosophy, physical education, psychology, religion, social science, sociology, speech and theatre, social work, library science.

The college has a cooperative arrangement with different hospitals located in Iowa, Nebraska, South Dakota, and Michigan for the training of medical technologists, and also offers programs in pre-engineering, pre-law, pre-veterinary, pre-medicine and secretarial science. Students come from a wide geographical area within the United States and from a number of foreign countries. Director of Admissions is Ronald De Jong.

## **Palmer College of Chiropractic, Davenport**

The Palmer College of Chiropractic was founded at Davenport, Iowa, in 1895. The founder of the profession and the college was Dr. Daniel David Palmer, who created the college after years of intensive study and research. Dr. Joseph P. Mazzarelli is chairman of the Board of Trustees and Dr. Galen R. Price is President of the College. Palmer College, the first Chiropractic institution, remains the largest, with an enrollment of approximately 1,800 students.

## **St. Ambrose College, Davenport**

St. Ambrose College is a private, four-year, coeducational college committed to the liberal arts with career preparation. Founded in 1882, it is named for the fourth-century Saint and Bishop of Milan. The religious environment is in the Catholic tradition with an ecumenical orientation. St. Ambrose is accredited by the North Central Association of Colleges and Secondary Schools and the Iowa Department of Public Instruction. Total enrollment is 1,818 students. Degrees conferred are the Bachelor of Arts, Bachelor of Science, Bachelor of Arts in Special Studies, Bachelor of Music and Bachelor of Music Education. President of the college is Dr. William J. Bakrow.

## **Simpson College, Indianola**

Simpson is an independent, Methodist-related, coeducational four-year college of liberal arts and sciences offering the Bachelor of Arts and Bachelor of Music degrees. The college operates on the 4-1-4 academic calendar. Simpson's size (900) and faculty to student ratio (1:14) insure that every student receives the individual attention necessary for his/her full development. Simpson was founded in 1860. Dr. Richard B. Lancaster is president.

## **University of Dubuque, Dubuque**

The University of Dubuque consists of a College of Liberal Arts (1,000 students) and a Theological Seminary (160 students), both related to the United Presbyterian Church U.S.A. The College, featuring a creative curriculum known as "focused liberal arts," offers over 30 majors and cooperative programs with Clarke and Loras Colleges in Dubuque. The Seminary, one of a three-seminary consortium called the three Schools of Theology in Dubuque, shares facilities with Aquinas Institute at 2570 Asbury Road. The Seminary emphasizes parish ministry, full experience and an active Continuing Education Program.

## **Upper Iowa University, Fayette**

Upper Iowa University was founded in 1857. An independent, non-tax-supported, liberal arts college with strong programs in education, fine arts, the sciences, and business. Fourteen new buildings since 1955. Dickman Hall, 1955; Zinita B. Graf Hall for Women, 1956, additions in 1958, 1960, and 1963, with a capacity of 204; Colgrove-Walker Memorial Building, 1956; Maltbie-McCosh Hall for Men, 1960, capacity 219; Baker-Hebron Science Hall, 1962; Dorman Memorial Gymnasium, 1963; Chemistry Hall rebuilt, 1962; Alexander-Dickman Hall rebuilt, 1963; Old Gymnasium remodeled into classroom building, 1964. Garbee Hall a student commons-dormitories complex, 300 men and 200 women, 1966. Wilder addition to Henderson Library, 1967. Hofmaster Faculty Apartments, 1967. Married Student Apartments, 1967. Carter Hall admissions center, 1968. 4-1-4 Interim program and Bachelor of General Studies degree, 1971. Programs available in mortuary science, medical technology, nursing, chamber of commerce administration, small business proprietorship, and R.O.T.C. An outstanding faculty offering higher education in coeducational, non-denominational environment. Dr. Darcy C. Coyle, president; Lois Y. Wilcox, registrar; Susan M. Smith, head, Department of Education.

## **Vennard College, University Park**

Vennard College was organized in Chicago in 1910 as Chicago Evangelistic Institute. In 1951, it was moved to University Park, Iowa. Later the name was changed to

Vennard College, honoring the founder and first president. On the 75-acre campus are seven buildings.

Vennard College provides professional preparation for Christian service. A Bachelor of Arts degree is offered, including a major in Bible with a minor from one of the following areas: pastoral ministry, Christian education, missions, music, communications and general education. The college is an accredited member of the American Association of Bible Colleges, which is a constituent member of the Council on Post-secondary Education. It is interdenominational and coeducational. Merne A. Harris is president and Leroy E. Lindsey is academic dean.

### **Waldorf College, Forest City**

Waldorf College is an accredited, residential, two-year college of the American Lutheran Church. It is located in Forest City, Iowa, a community of about 4,500 population in north central Iowa, midway between Minneapolis-St. Paul and Des Moines.

Founded in 1903, Waldorf offers work in general education, college transfer and two-year career oriented programs in business, industrial education, law enforcement and nursing. Degrees offered are the Associate in Arts, Associate in Commerce. The current enrollment is around 500 students.

Since 1962 the campus has nearly tripled in size and the student enrollment has doubled. There are now ten major buildings on campus, a new 26-acre physical education complex is being developed and a new music facility, The Odvin Hagen Music Center, was completed in August of 1976.

### **Wartburg College, Waverly**

Wartburg College is a coeducational liberal arts college affiliated with the American Lutheran Church and is regionally and nationally accredited by such groups as the North Central Association of Colleges and Secondary Schools, the National Council for the Accreditation of Teacher Education, and the Council on Social Work Education. Membership also includes the American Association of Colleges for Teacher Education, the National Association for Business Teacher Education and the National Association of Schools of Music. Degrees offered include Bachelor of Arts, Bachelor of General Studies, Bachelor of Music and Bachelor of Music Education. Dating back to 1852, the school has an enrollment of about 1,200 students, a faculty numbering more than 80 and a campus of 83 acres. Dr. William W. Jellema is president.

### **Wartburg Theological Seminary, Dubuque**

Wartburg Theological Seminary, Dubuque, established in 1854, is a school for the education and training of men and women for the ministry in the church. Offering a three year course in Biblical and theological studies beyond the level of college graduation and one year of practical training in the field, it confers the degrees of Master of Divinity, Master of Sacred Theology, and doctor of Ministry, and is accredited by the American Association of Theological Schools and the North Central Association. It is owned and operated by The American Lutheran Church and has a student body of more than 300. Dr. William H. Weiblen is president.

### **Westmar College, LeMars**

Flexibility characterizes the Westmar program. Departmental, interdisciplinary and student-initiated majors are offered. The bachelor of arts, bachelor of music education, and bachelor of applied science degrees are offered. The BAS degree is a program that allows students who have completed vocational programs to use their technical education in meeting bachelor degree requirements.



The curriculum is structured on a 4-1-4 mode, meaning that students generally take four courses each semester and one course during the Interim. The Interim is conducted in January and is a time for innovation, experimentation, and creativity. Grading is pass or fail. Campus programs are supplemented by a variety of study opportunities off campus, including urban centers and other countries.

Founded in 1890, Westmar is fully accredited and related to The United Methodist Church. The 83-acre campus includes 23 major buildings. Book value of college assets is nearly \$10 million. The 700 students represent 29 states and five foreign countries. The faculty totals 47. Dr. Ben Wade is president.

## **William Penn College, Oskaloosa**

William Penn is a four-year, coeducational, liberal arts college stressing the practical usage of her BA degree in all of the 20 major, 27 minor, and 10 pre-professional areas offered. The college recently finished a centennial-year, development program which added four new buildings to the 51-acre campus. An 80-acre, outdoor, biology laboratory is part of the William Penn campus, as well as an adjoining 300-acre housing development and farm.

Penn stresses many areas of liberal arts learning and has one of the strongest, teacher-education programs in the state. The college also boasts one of the few industrial arts and home economics majors available in Iowa. Sociology, psychology, and human relations majors are also strong points of the college.

Enrollment has remained stable at just under 700 students for the past several years. With a student-faculty ratio of 13-1, Penn has a two-semester curriculum with courses also offered during three summer sessions and interim programs in January and May.

Fully credited by the North Central Association of Colleges and Secondary Schools and the National Council for the Accreditation of Teacher Education, William Penn was founded in 1873 by the Iowa Yearly Meeting of Friends. Dr. Duane Moon is president, and Dr. Adolph Geodeken is chairman of the department of education.

## **Private Junior Colleges in Iowa**

### **Mount Saint Clare College, Clinton**

Mount Saint Clare is fully accredited two-year, coeducational, liberal arts college in Clinton. Its low ratio of student-to-faculty provides a personalized academic relationship. A broad choice of curriculum leading to an Associate of Arts degree offers an excellent basic college program and facilitates easy transfer for further study.

Special two-year programs include executive secretarial, medical secretarial, early childhood education, and cytotechnology, culminating in either an Associate of Applied Science or an Associate of Arts degree. Students may obtain either college credits or exemption from certain requirements by means of CLEP examinations.

Resident facilities are available for both men and women. In addition to a low annual cost, The Mount offers various forms of scholarships and financial aid. Dr. Daniel Johnson is president. Sister Evelyn McKenna is Director of Admissions. Mr. Ronald D. Jarvis is Dean of Admissions, Financial Aid and Enrollment Planning.

## Ottumwa Heights College, Ottumwa

Ottumwa Heights College is a two-year, private, co-educational, liberal arts career oriented college, accredited in 1928. A wide choice of programs is offered leading to Associate of Arts, Associate of Applied Science and Associate of Applied Arts degrees. The college also provides a semi-intensive English institute for foreign students and a post-secondary program for students with learning disabilities.

About half of the students transfer to complete at least a Bachelor's Degree. Two-year programs are also offered in medical, bi-lingual, legal and executive secretarial sciences, medical record technology, x-ray technology, business, teacher's aide and recreational leadership. A limited number of third-level courses are offered together with CLEP exams and credit for life experience.

A complete financial aid program is available which includes Honor Awards for students in the top 25 per cent of their class.

A new campus of interconnected buildings was constructed in 1960 under the direction of the Sisters of the Humility of Mary. Sister Bernadine Pieper is president.

## Palmer Junior College, Davenport

Palmer Junior College, was founded in 1965 in order to provide quality education for those persons who might not otherwise attend college. Tuition is lowest of private colleges in the State of Iowa, and a wide range of financial aid programs is available. There is a liberal enrollment policy, and small class size is supported by individualized counseling services. Courses are scheduled at night and on weekends. Associate degrees are offered with concentrations in business administration, communication, fine arts, general studies, liberal arts, engineering, science, and pre-chiropractic. Facilities include the new Palmer Library with access to approximately 400,000 volumes, and the Palmer Alumni Auditorium, home of the nationally-known Lions basketball team. Palmer Junior College is approved by veterans, vocational rehabilitation, and the Iowa Board of Regents Commission on College Relations. The college is a candidate for accreditation with the North Central Association of Colleges and Secondary Schools.

## Sioux Empire College, Hawarden

Sioux Empire College is a small, coeducational, liberal arts college founded in 1965, by a group of Hawarden citizens.

Classes began in 1967 and the emphasis continues to be on college preparatory work, at the same time attempting to serve the needs of the community.

Dr. A.D. Hudek serves as president of the college, Mrs. Marian Ryger is dean of instruction.

The student body is largely composed of people within a 45 mile radius in the tri-state area of Nebraska, Iowa and South Dakota. It includes the veteran as well as the recent high school graduate. Curriculum at Sioux Empire College is diverse and is designed to stimulate broad interests by introducing the student to the major areas of knowledge, with emphasis in athletics, music, and journalism.

The college is located on a 2-acre tract on the north edge of Hawarden, overlooking the Sioux River valley. Buildings include a large classroom structure, three dormitories, a multi-purpose physical education and residential facility, and administration house and a student social center.

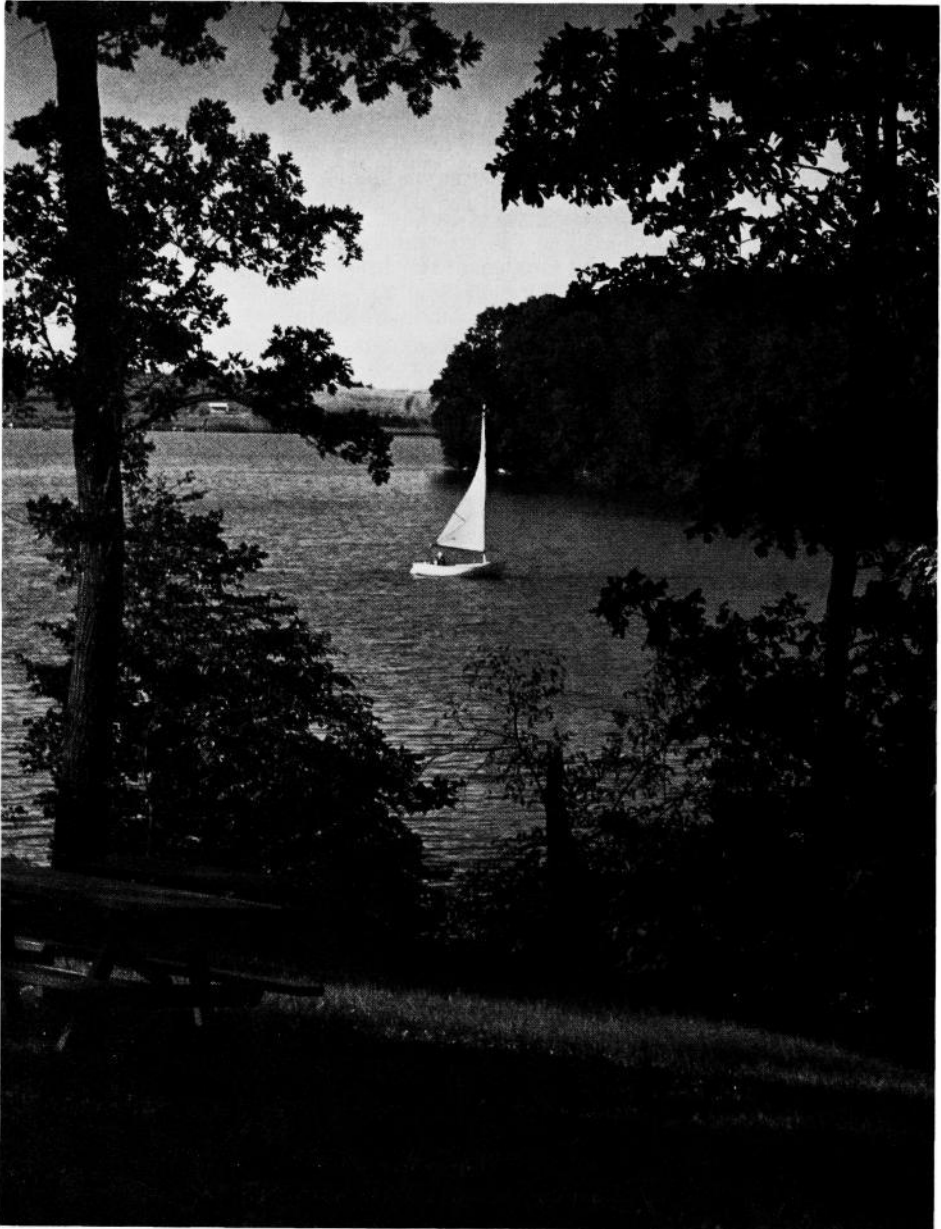

**Lake McBride near Iowa City**

## **Appointed Officials**

- **Boards**
- **Commissions**
- **Departments**

## State Board of Accountancy

508 Tenth Street, Des Moines 50319

Appointed by the Governor

DONALD W. BROWN, C.P.A., Ames; term expires 1980.  
 ROBERT P. FRITZSCHE, C.P.A., Davenport; term expires 1981.  
 HARLAN L. GRONEWOLD, C.P.A., Atlantic; term expires 1979.  
 HARRY C. JENSEN, Des Moines; term expires 1979.  
 RUTH KUNEY, C.P.A., Des Moines; term expires 1979.  
 JERRY J. PERPICH, C.P.A., Des Moines; term expires 1980.  
 RUTH M. ROBERTS, Fort Dodge; term expires 1981.  
 STANTON G. BONTA, Des Moines; Executive Secretary

No person shall be eligible for more than three consecutive terms of office. Under the provisions of the law, the board meets as often as deemed necessary, but shall hold at least one meeting per year at the seat of government. The examination fee for those taking an examination to qualify as certified public accountants is \$75. The board publishes an annual register of all persons authorized to practice accountancy in the state. Board members are compensated at the rate of \$40 per day.

There was enacted the "Public Accountancy Act of 1974" which went into effect July 1, 1975, and does not provide for the carry-over of any members of the current Board — instead requires the appointment of seven Board members two of whom shall be "public" members.

The terms of the new appointees vary from one to three years.

## Commission on the Aging

415-10th, Des Moines 50319

COLLEEN SHAW, Chairperson, Corning; term expires 1981.  
 HARRY I. PRUGH, Vice Chairperson, Des Moines; term expires 1981.  
 HARRIETTE J. BAUM, Manchester; term expires 1980.  
 DOROTHY DON CARLOS, Greenfield; term expires 1979.  
 REP. GREGORY D. CUSACK, Davenport; term expires 1979.  
 SEN. LOUIS CULVER, Dunlap; term expires 1979.  
 REP. INGWER L. HANSEN, Hartley; term expires 1981.  
 REV. DONALD B. MANWARREN, Waterloo; term expires 1980.  
 SEN. JOHN S. MURRAY, Ames; term expires 1981.  
 LOUISE M. ROSENFELD, Ames; term expires 1981.  
 GLENN R. BOWLES, Executive Director.

The Commission on the Aging was created by the 61st General Assembly to investigate problems of the aging in Iowa, to make recommendations to appropriate state agencies, and to cooperate with private and governmental agencies at all levels in programs and services needed by the aging. The commission selects its own officers for two year terms, and meets at least six times each year. The governor appoints an executive director, who, in turn, appoints the staff of the state agency. The executive director and staff are accountable to the commission for policy and program funding decisions.

The basic concerns of the commission are income, health, housing, educational opportunities, employment, transportation, nutrition, volunteer opportunities, recreational activities, spiritual well-being, and community involvement in the problems of older Iowans.

## State Archaeologist

Eastlawn Building, Iowa City 52242

Appointed by Board of Regents.

DUANE C. ANDERSON, Iowa City, State Archaeologist

A law passed by the 58th General Assembly (C. 62, 305A) stipulates that the board of regents shall appoint a state archaeologist who shall be a member of the faculty of the department of anthropology at the University of Iowa. He has the primary

responsibility for the discovery, location and excavation of archaeological remains. He is required to coordinate all such activities through co-operation with the state department of transportation, the state conservation commission and other state agencies, and is empowered to enter agreements and co-operative efforts with federal agencies. He is authorized to issue educational and scientific reports pertaining to his duties.

## **Board of Architectural Examiners**

1018 Des Moines Street, Des Moines 50319

Appointed by the Governor.

MARGARET W. APOSTLE, Grinnell; term expires 1981.  
 GEORGE E. DEININGER, Dubuque; term expires 1979.  
 JAMES M. DUFFY, Sioux City; term expires 1979.  
 W. DAVID FREVERT, Des Moines; term expires 1980.  
 RICHARD F. HANSEN, Iowa City; term expires 1981.  
 JAMES A. LYNCH, Des Moines; term expires 1981.  
 NANCY G. McHUGH, Cedar Rapids; term expires 1980.  
 LOIS KALLEEN, Des Moines; Executive Secretary

The law for the registration of architects and appointment of the Board of Examiners was enacted in 1927. The 61st General Assembly amended the law to provide a practice act. Anyone wishing to practice architecture in the state of Iowa shall be required to qualify under the provisions of this act. The Board of Examiners meets annually in July of each year and at various other times. Examinations are given twice each year; Qualifying Examinations (3 days), and Professional Examinations (2 days). This Board is a member of the National Council of Architectural Registration Boards and collaborates closely with the council.

## **Iowa State Arts Council**

508-10th, Des Moines 50319

ANN JORGENSEN, Chairman, Garrison; term expires 1979.  
 ALICE BOWERS, Keokuk; term expires 1980.  
 NANCY COOK, Spirit Lake; term expires 1979.  
 JOAN W. CLARK, Cedar Rapids; term expires 1980.  
 J.W. "JIM" HENRY, Sioux City; term expires 1980.  
 FRANK JEFFREY, Mason City; term expires 1981.  
 MARY ELLEN KIMBALL, Osceola; term expires 1981.  
 ARNOLD E. LEVINE, Des Moines; term expires 1980.  
 MARIBETH SCHECHTMAN, Carroll; term expires 1979.  
 J.D. SINGER, Waterloo; term expires 1980.  
 MARY TONE, Ottumwa; term expires 1979.  
 DR. A. RICHARD TURNER, Grinnell; term expires 1981.  
 JEROME W. WADIAN, Fayette; term expires 1979.  
 GORDON WILL, Red Oak; term expires 1981.  
 H. MEL WILLITS, Des Moines; term expires 1980.  
 JACK E. OLDS, Des Moines; Executive Director

The 15-member state arts council was established by law June 15, 1967. James Schramm of Burlington, then chairman of the State Arts Council Advisory Committee, described the signing as "an important first step in the official recognition of the importance of the creative arts in Iowa."

The council is appointed by the Governor and charged with planning a state cultural program. The council selects a director, who must be approved by the governor and two-thirds of the Senate.

The Arts Council has reached into every county in the state to provide exhibits, performances, programs or consultation. It works with and for communities desirous of becoming involved with the arts.

The council is authorized to accept federal aid or private contributions and works in areas including music, theater, dance, painting, literature, architecture, films, photography and research.

## **Department of Banking**

530 Liberty Bldg., 418 Sixth Avenue, Des Moines 50309

THOMAS H. HUSTON, Superintendent of Banking and ex officio member and chairman of the State Banking Board.

JULIA ANDERSON, Ames; term expires 1981.

VINCENT C. CHAPMEN, West Des Moines; term expires 1981.

MARVIN F. CHEVALIER, Postville; term expires 1981.

C. LYLE MONAHAN, Audubon; term expires 1981.

BETTY L. STEELE, Des Moines; term expires 1981.

CHARLES H. WALSH, Burlington; term expires 1981.

HOWARD K. HALL, Deputy Superintendent of Banking

STEVE ALLEN, Assistant to the Superintendent.

AUSTIN T. HELGERSON, Assistant to the Superintendent.

RON L. BRADSHAW, Bank Examination Analyst.

RANDY STEIG, Bank Examination Analyst

JOCK D. STEVENSON, Assistant to the Superintendent.

MARLIN REED, Credit Union Supervisor.

LARRY D. KINGERY, Small Loan Supervisor.

MICHAEL F. NEWLAND, Bank Examination Analyst

JAMES A. BRODY, Credit Union Examination Analyst.

The Superintendent of Banking and members of the State Banking Board are appointed by the Governor for terms of four years.

The superintendent of banking is charged by law with supervision, direction and control of all banks and trust companies operating under state charter, state chartered credit unions, loan companies operating under the Iowa Small Loan Act and any individual, partnership, unincorporated association agency or corporation licensed to do the business of debt management. Persons or organizations engaged in the sale of written instruments for transmission or payment of money are required to deposit bond with and submit financial statement to the superintendent of banking. The superintendent of banking is an ex officio member and chairman of the state banking board which acts in an advisory capacity to the superintendent in most matters.

## **Iowa Beer and Liquor Control Department**

300 Fourth St., State Office Bldg., Des Moines 50319

JAMES MULQUEEN, Chairman, Council Bluffs; term expires 1979.

BENNETT GORDON, Vice Chairman, Des Moines; term expires 1982.

GLEN FOBES, Secretary, Edgewood; term expires 1983.

JOAN BALLANTYNE, Cherokee; term expires 1980.

DON BELL, New London; term expires 1981.

ROLLAND A. GALLAGHER, Director.

The original Iowa Liquor Control Commission was replaced by an Act of the 64th General Assembly.

The Act provided for the creation of the Iowa Beer and Liquor Control Department to administer and enforce the laws of this State concerning beer and alcoholic liquor. Within this department was created a liquor control council composed of five members, not more than three of whom shall belong to the same political party. The initial council was appointed by the Governor for respective terms of one, two, three, four and five years, to commence Jan. 1, 1972. Subsequent appointments are to be made for five years, subject to confirmation by two-thirds of the Senate. The council was empowered to appoint a full-time director subject to the approval of two-thirds of the Senate, to serve at the pleasure of the council.

1. The council shall act as a policy-making body and serve in an advisory capacity to the director. The director shall be responsible for the daily operations of the department and execute the policies of the department as determined by the council.
2. The council may affirm, reverse, or amend all actions of the director, including but not limited to the following instances:

- A. Purchases of liquor for resale by the department.
- B. The granting or refusing of liquor licenses or beer permits.
- C. The establishment of retail prices of alcoholic liquor.
- D. The establishment or discontinuance of State liquor stores.

The department has sole power to buy, import, sell, and control the sale of liquors; to establish, maintain, and discontinue state liquor stores in such cities and towns as deemed advisable; to rent, lease and equip any building or any land necessary to carry out the provisions of the act; to appoint necessary employees; to determine the nature, form and capacity of packages kept or sold under the act and to prescribe the labels and seals to be placed on same; to license, inspect and control the manufacture of alcoholic liquors in Iowa; and to make rules and regulations necessary for carrying out the provisions of the act.

The 60th General Assembly in 1963 amended the Liquor Control Act to permit the sale of liquor by the drink, and to provide for the issuance of retail licenses by the department, if applications are approved by city or town councils or boards of county supervisors.

## **Commission for the Blind**

Main Office, Orientation Center and Library located at  
 Fourth and Keosauqua, Des Moines 50309  
 732 Higley Building, Cedar Rapids 52401  
 620 Black Building, Waterloo 50703  
 427 Frances Building, Sioux City 51101  
 Appointed by the Governor

MRS. ARLENE DAYHOFF, Cedar Rapids; term expires 1981.  
 MRS. JEANNETTE EYERLY, Des Moines; term expires 1980  
 ELWYN HEMKEN, Blairsburg; term expires 1979.  
 JOHN N. TAYLOR, Des Moines, Director.

The Commission for the Blind, created in 1925, offers services to the blind in Iowa in order that they may receive the necessary training and opportunity to become independent, competitive citizens. There are several departments of the commission through which such help is given.

At the orientation center in Des Moines blind adults are given instruction in the skills of blindness. Courses for students include Braille, travel, home management (cooking, cleaning, shopping and sewing), shop work with regular industrial machinery, typing and personal grooming. There are also other courses in attitudes and techniques that bring to the student a true understanding of blindness — that it need not mean helplessness and is, in fact, no more than a physical nuisance if training and opportunity are available. It is important to the blind person (especially the newly blind) to learn that blind persons are actually working as full time, regular electricians, machinists, farmers, lawyers, scientists, teachers, salesmen, etc. For those who are unable to attend the center, the rehabilitation teachers provide such instruction in the home community.

When a blind person has acquired proficiency in the skills of blindness, the Commission for the Blind helps him obtain specific training in a vocational skill. The blind person is then helped in finding and obtaining employment.

The Commission library distributes, as does a public library, reading material to the blind of the state. This material is in the form of Braille books and magazines, recorded books and magazines on talking book records, and taped material. The library also distributes talking book machines on which the records may be played. Library service is available to any blind person over five. Homework units are established in the homes of some blind persons, and products produced are marketed throughout the state.



The commission serves as a central source of supply for a great variety of specialized products, tools and aids useful to the blind, children as well as adults. Braille watches and clocks; Braille writing devices, Braille paper; specialized rulers and other measuring devices which can be read by touch; canes of all types; cooking utensils with specially marked dials; standard playing cards with braille markings added; other games such as chess, checkers, bingo, and scrabble [with special markings as needed]; Braille thermometers and barometers; specially marked volt meters and similar electrical measuring devices; special marked insulin syringes for blind diabetics; and braille cookbooks are samples of the items stocked. These items are made available to the blind of the state at the commission's cost, or they are provided without cost when the blind person is unable to pay, when there is a clearly demonstrated need for the product, and when the resources of the commission will permit. The commission also assists blind persons to procure at cost certain needed nonspecialized items such as tape recorders, tape, and headphones for talking book machines. Again, there are instances in which these items are provided without charge when there is need and when resources will permit.

A number of blind children do not attend the Iowa Braille and Sight Saving School at Vinton, but are enrolled in regular public schools throughout the state. Upon request the commission works with the division of special education of the Department of Public Instruction to procure books and specialized material for those children and to provide counseling and guidance.

A register of the blind in Iowa showing cause of blindness, age, and other statistical information valuable in program evaluation and planning, is maintained by the commission. It is estimated that there are over 6,000 blind people in Iowa and that approximately nine or 10 Iowans become blind each week

## **State Building Code**

### **Office for Planning and Programming**

523 E. 12th, Des Moines 50319

### **Building Code Advisory Council (appointed by Governor)**

CAROLYN ERICKSON, Route 1, Ogden; term expires 1980.

ROBERT ERNSTER, Guttenberg; term expires 1980.

WILLIAM LEACHMAN, Des Moines; term expires 1980.

GLENN LUNDBLAD, Sioux City; term expires 1982.

HERMAN (TED) WIEDENMAN, Des Moines; term expires 1982.

ROBERT WILLIAMS, Des Moines; term expires 1982.

EARL YODER, Iowa City; term expires 1980.

DONALD W. APPELL, Building Code Commissioner.

### **Objectives and Authority**

The 64th General Assembly 1972 Session, created the Iowa State Building Code, Chapter 103A, **Code of Iowa**. The State Building Code Commissioner with the approval of the Advisory Council is empowered and directed by section 103A.7 to formulate and adopt and from time to time amend or revise, reasonable rules to establish minimum safeguards in the erection and construction of buildings and structures, to protect the health, safety, and welfare of the public.

The departmental rules are published in the Administrative Code as chapter 5 of Planning and Programming number 630. The Iowa State Building Code Administrative Section begins at 630-5.100(103A) and consists of 8 divisions which make up the Iowa State Building Code. As authorized by section 103A.8, the standards used are as far as practical with some exceptions are applicable national codes.

The Building Code Commissioner is also required to administer and enforce the provisions of chapter 104A, **Code of Iowa**, "Building Entrance for Handicapped Persons."

### Effect and Application

The State Building Code is applicable to all buildings and structures owned by the state or an agency of the state and in each governmental subdivisions where the governing body has adopted a resolution accepting the application of the code.

Three divisions of the State Building Code are applicable throughout the state and preempt any local building regulations. These are as follows:

1. Provisions of the State Building Code relating to the manufacture and installation of factory-built structures apply throughout the state. This includes all types of buildings which are factory-built as well as mobile homes and tie downs for mobile homes. Any mobile home sold, new or used, are required to be tied-down.
2. Provisions for making buildings accessible to and functional for the physically handicapped and elderly persons by authority of section 104A.8 of chapter 104A Code of Iowa.
3. Provisions for thermal and lighting efficiency standards apply to all new state-owned and public owned buildings and to all new construction in governmental subdivisions which have a building code, either the State Building Code or a local building code, and to all other new construction in the state which contains more than one hundred thousand cubic feet of enclosed heated or cooled space.

### Administration Section

The Administration Section of the State Building Code as published in the I.A.C. is the adoption of and amendments to the national codes which make up the Building Code. The eight divisions are as follows:

Division 1 - Application and adoption procedures and the requirements for general construction as published in the Uniform Building Code 1976 Edition.

Division 2 - Electrical as published in the National Electric Code 1975.

Division 3 - Mechanical, as published in the Uniform Mechanical Code 1976.

Division 4 - Plumbing as published in the Uniform Plumbing Code 1976.

Division 5 - An optional code for use for one and two family dwellings as published in the "One and Two Family Dwelling Code."

Division 6 - Requirements for the manufacture and installation of factory-built structures.

Division 7 - Provisions for making buildings intended for use by the general public accessible to and functional for the physically handicapped.

Division 8 - Thermal and Lighting Efficiency Standards as published in the "Code for Energy Conservation in New Building Construction."

The divisions are from time to time amended and revised as the national codes are changed. Copies of the Administration Section (Divisions 1 thru 8) and Divisions 6, 7 and 8 are distributed free to anyone who requests copies. The adopted national codes are sold at cost and postage.

## Iowa Campaign Finance Disclosure Commission

507 10th Street, Des Moines 50319

ROBERT FULTON, Chairman, Waterloo; term expires 1983.

ELWIN D. FARWELL, Vice Chairman, Decorah; term expires 1979.

CHARLES G. REHLING, Bettendorf; term expires 1979.

HERBERT SELBY, Newton; term expires 1983.

JOLENE STEVENS, West Des Moines; term expires 1981.

CYNTHIA P. EISENHAUER, Executive Director

The 65th General Assembly, 1973 Session, created the Campaign Finance Disclosure Commission to review, monitor and make available for public inspection financial disclosure reports filed by political committees and candidates' committees in the State

of Iowa. The Commission consists of five members, not more than three of whom shall be from the same political party. The members are appointed by the Governor for a six-year term, subject to the confirmation of the Senate.

The duties of the Commission are: to develop forms for the filing of reports and statements required to be filed under the provisions of the campaign disclosure law; to furnish forms to committee treasurers and county commissioners of election; to prepare and publish a manual; to assure that reports and statements are available for public inspection and copying; and to review reports and statements filed under the provisions of the disclosure law.

The Commission also serves as a quasi judicial body. The Commission may gather evidence, hold a hearing and propose a finding of fact and decision based on the conclusions of law as to whether a committee has violated the provisions of Chapter 56 of the Code. Any eligible elector may file a complaint. In this case the Commission would hear the complaint and propose a decision based on conclusions of law as applied to the facts brought forth by the complainant. If the Commission finds reasonable grounds to believe that a violation of the law has occurred, they may refer the complaints to the appropriate prosecuting authority.

The Campaign Finance Disclosure Commission is also responsible for working with the state director of revenue and the state comptroller to administer the provisions of the Iowa election campaign fund. This fund allows any person whose state income tax liability for any taxable year is \$1.00 or more to designate \$1.00 of such liability to be paid over to the Iowa election campaign fund for the account of any specified political party.

## State Capitol Planning Commission

Capitol Building, Des Moines 50319

GLENN BROCKETT, Marshalltown, Chairman  
 SENATOR CLARENCE CARNEY, Sioux City  
 SENATOR BASS VAN GILST, Oskaloosa  
 REPRESENTATIVE LARRY POPE, Des Moines  
 REPRESENTATIVE BILL DIELMAN, Pella  
 JAMES HUBBELL, Des Moines  
 HAROLD McCORMICK, Manchester  
 MRS. MARIE MILLARD, Woodbine  
 FRANCIS J. CAMIZZI, Cedar Rapids  
 GORDON D. LINGE, Storm Lake  
 STANLEY McCausland, Des Moines, Secretary

The Iowa State Capitol Planning Commission was established by the 58th General Assembly in 1959 and is composed of legislators, residents of the state appointed by the governor, and the director of the Department of General Services. The commission's purpose is to advise on the location and architecture of buildings and on other aspects of the development of Iowa's state capitol grounds.

The commission was provided funds by the 60th General Assembly for planning future expansion and development of the statehouse grounds. A report of the commission's findings was submitted to the 61st General Assembly and adopted by the assembly as the "master plan and guide for future expansion and development of the state capitol grounds of the state of Iowa."

## **Citizens' Aide**

515 East 12th, Des Moines 50319

Appointed to four-year term by the Legislative Council

WILLIAM P. ANGRICK II, Citizens' Aide/Ombudsman.

RUTH L. MOSHER, First Deputy.

RAYMOND A. CORNELL, Deputy for Corrections.

FRANK THOMAS, Legal Analyst.

CHARLES T. RICHARD, General Deputy — Specialist Community Based Corrections.

JOHN M. SPINNATO, General Deputy.

The Citizens' Aide office was established Oct. 1, 1970 by Governor Robert D. Ray as a part of his office. In 1972, the Citizens' Aide Act, now Chapter 601G of the Iowa Code, was passed removing the Citizens' Aide from the Governor's office and placing it directly under the Legislative Council. The Citizens' Aide is appointed to a four year term by the Legislative Council subject to confirmation of a majority vote of both Houses of the General Assembly. The Citizens' Aide receives and investigates complaints from the public concerning the administrative actions of public officials of state and local government in Iowa. When a citizen's complaint is deemed to be justified the Citizens' Aide recommends to the agency that it take corrective action. The Citizens' Aide may publish his recommendations and conclusions and is required by law to publish an annual report. Excluded from the Citizens' Aide's jurisdiction are the Governor and his personal staff, the General Assembly and its staff and the courts and appurtenant judicial staff. The Citizens' Aide does not have the authority to investigate complaints of employees of agencies which relate to their employment. By implication the Citizens' Aide does not have the authority to investigate agencies of the federal government and non-governmental entities.

The Citizen's Aide Act was amended by Chapter 1257 of the Laws of the 65th General Assembly (1974) to create the position of Deputy for Corrections. The Deputy for Corrections specializes in the receipt and the investigation of complaints from or relating to inmates in correctional institutions.

## **Civil Rights Commission**

Sixth and Grand, Des Moines 50309

Appointed by the Governor for four-year terms.

GRETCHEN BATAILLE, Ames, Republican; term expires 1981.

HARRIETTE BRUCE, Des Moines, Republican; term expires 1981.

LAWSON TAIT CUMMINS, Cedar Rapids, Democrat; term expires 1982.

RACHEL W. EVANS, Fort Dodge, Republican; term expires 1982.

JACK W. PETERS, Council Bluffs, Republican; term expires 1979.

EVELYNE VILLINES, Des Moines, Democrat; term expires 1981.

EUGENE H. WILLIAMS, Waterloo, Democrat; term expires 1982.

THOMAS MANN, JR., Des Moines, Executive Director.

Under the act of the 61st General Assembly as amended, the Civil Rights Commission is charged with investigating, holding hearings, and rendering decisions on any complaints of unfair or discriminatory practices in public accommodations, employment, credit, housing, apprenticeship programs, on-the-job training programs, and vocational schools; on the basis of age, race, creed, color, sex, religion, national origin, or disability; and with planning and conducting programs designed to eliminate racial, religious, cultural, and intergroup tensions. The commission consists of seven members appointed by the governor to staggered terms of four years each, subject to the advice and consent of the senate. No more than four members of the commission shall belong to the same political party, and its membership shall represent as wide a geographical diversity as practical. Hearings are provided for in the event of failure of effort toward conciliation, and orders resulting from such hearings are subject to judicial review. Commission officers are elected by the members and serve for one year starting on July 1.

## **Iowa College Aid Commission**

### **201 Jewett Building, Des Moines, 50309**

WILLIAM R. FERGUSON, Chairman, Glidden; term expires 1979.

RAY V. BAILEY, Milford; term expires 1979.

ROBERT D. BENTON, Des Moines; term is continuous.

CHARLES JOSS, Calmar; term expires 1980.

SENATOR ARTHUR L. GRATIAS

ROBERT E. PHIPPS, Fairfield; term expires 1981.

REPRESENTATIVE PATRICIA THOMPSON

MARILYN R. TUCKER, Cedar Rapids; term expires 1981.

MARY ANN BROWN

KENNETH J. WELLER, Pella; term expires 1979.

JOHN RIGLER

WILLIS ANN WOLFF, Executive Director

The Iowa College Aid Commission is the only State agency responsible for planning and administering programs of assistance to both public and private colleges and universities throughout Iowa. Represented on the eleven member Commission are the Board of Regents, the Department of Public Instruction, the Iowa private colleges and universities, the Career Education Advisory Council, each house of the legislature, Iowa lending institutions, Iowa students, and the general public. The lender, student, general public and private college representatives are appointed by the governor. The State Superintendent of Public Instruction serves by virtue of office. The remaining four members are appointed by the bodies they represent.

Established in April, 1964, to implement the federal assistance program for construction of academic facilities provided by the Higher Education Facilities Act of 1963, the commission was designated as Iowa's "1202" commission in April of 1974 under the Higher Education Act of 1965, as amended in 1972. As the "1202" commission, the agency is charged with "...comprehensive inventories of, and studies with respect to all public and private post-secondary educational resources in the State, including planning necessary for such resources to be better coordinated, improved, expanded or altered so that all persons within the State who desire, and who can benefit from post-secondary education may have an opportunity to do so."

The Commission now administers the programs described below:

### **Construction Grants for Academic Facilities (Inactive)**

The Commission receives project applications from colleges and universities for federal funds under the Higher Education Facilities Act of 1963, verifies their eligibility and assigns relative priorities for grants. On the basis of these priority ratings, the Commission then recommends to the U.S. Office of Education the distribution of Iowa's allotted funds. The funds are used in the construction or expansion of classroom, laboratory, library and administration facilities. Through the fiscal year ended June 30, 1973, a total of \$29,599,475 in federal grants assisted with construction of 23 projects at the public community colleges and technical institutions, 21 projects at the Regents institutions, and 44 projects at the private colleges. Federal funding for this program was discontinued in 1973.

### **State of Iowa Scholarships**

In May, 1965, the legislature authorized establishment of a state-supported scholarship fund. Appropriations for awards have totaled \$3,875,000 for fiscal years 1966 through 1979. Selected on the basis of academic ability and financial need, more than 5,500 Iowa college students have benefited from the program. Certificates of Achievement are awarded to applicants who demonstrate high academic achievement. Monetary awards also are granted to those who show financial need.

### **Equipment Grants**

Title VI, Part A, of the Higher Education Act of 1965 provides financial assistance for the improvement of undergraduate classroom instruction in colleges and universities. Fifty of Iowa's educational institutions have benefited from these grants, which are reviewed and recommended by the Commission.

### **Guaranteed Loans For College Students**

The Higher Education Act of 1965 also provides for a Guaranteed Student Loan Program under Title IV, Part B. This plan permits students to borrow from commercial lending institutions at a low rate of interest subsidized by the federal government on easy repayment terms. The loans are insured by the Iowa College Aid Commission and reinsured by the Federal government under the terms of an agreement with the ICAC.

### **Loans For Medical Students (Inactive)**

As a potential remedy for the shortage of general practitioners throughout Iowa, the 62nd General Assembly appropriated \$200,000 for loans to medical and osteopathic students who agree to practice general medicine in Iowa. An additional \$600,000 was appropriated by the 63rd and 64th General Assemblies. Fifty percent of the loan is forgiven for borrowers who practice at least five years in the State, and the entire loan is forgiven after ten years of service. As of June 30, 1974, the program had assisted 256 medical students. The 65th General Assembly appropriated \$95,560 for continuation of the loan program for the 1973-74 school year after which no additional loans were made.

### **Comprehensive Planning**

Federal grants are allotted annually under Title XII, Higher Education Act of 1965, as amended, for the purpose of comprehensive planning in higher education. The Commission has used these funds for a wide range of studies in support of statewide planning at Iowa's colleges and universities. Study projects completed include facilities inventories, enrollment projections, needs of the disadvantaged student, surveys of student plans for post-secondary education, financial needs, nontraditional education resources and needs, and many other topics.

### **Iowa Tuition Grant Program**

In 1969, the General Assembly established the Iowa Tuition Grant Program to provide financial assistance for Iowa students enrolled in Iowa's private college and universities. The legislature has appropriated a total of \$65,680,000 for grants in the ten academic years ending June 30, 1979. Qualified students enrolled as undergraduates at the participating colleges may receive assistance from \$100 to \$1,500 each year. The amount of the grant, based on the student's estimated financial need, is limited to tuition and fees minus the average that the student would pay at a state university. During the 10 years of the program, 56,608 grants have been awarded.

### **Iowa Vocational Technical Tuition Grant Program**

The 65th General Assembly established the Iowa Vocational-Technical Tuition Grant Program to provide financial assistance to needy Iowa resident students enrolled in vocational-technical courses at public area schools in the State. Qualified students may receive a maximum of \$400 per year.

### **State Student Incentive Grants**

This federal program of matching funds for state scholarships and grants was authorized in the Education Amendments of 1972, but was not funded until fiscal year 1974. These funds have been used primarily to supplement the State appropriations for State of Iowa Scholarships and Iowa Vocational-Technical Tuition Grants.

### **Higher Education General Information Survey (HEGIS)**

In cooperation with the National Center for Education Statistics, the Commission coordinates annual collection of data from Iowa post-secondary schools. An annual Digest of the Hegis information is published by the Commission.

### **Osteopathic Subvention Program**

The commission supervises payment of State funds to the College of Osteopathic Medicine and Surgery, Des Moines. These funds, totaling \$4,750,000 for fiscal years 1975-70, require that Iowa residents comprise at least 30 percent of each class.

### **Optometric Training Program**

The Commission is authorized to contract with colleges of optometry in other states for admission of Iowa residents.

### **National Guard Education Benefits**

The program, established in 1978, provides grants of up to \$250 per year toward the educational expenses of qualified enlistees in the Iowa National Guard. Recipients must be enrolled as full-time undergraduates at an eligible Iowa post-secondary institution.

## **Iowa State Commerce Commission**

Valley Bank Building, Des Moines 50319

MAURICE VAN NOSTRAND, Chairman, Polk County, Republican; term expires 1983.  
 FRED H. MOORE, Commissioner, Polk County, Democrat; term expires 1979.  
 MARY F. HOLSTAD, Commissioner, Polk County, Republican; term expires 1981.

### **Appointed by the Commission**

JAMES R. MARET, Commerce Counsel, Dallas County.  
 EARL W. DICK, Director of Grain Warehouse Division, Polk County.  
 RAYMOND K. VAWTER, JR., Director of Public Utilities Division, Polk County.  
 JOHN E. HENSEL, Executive Secretary, Polk County.

The Iowa State Commerce Commission operates under an array of statutes delegating legislative authority and responsibility as to the economic regulation of public utilities, grain warehouses and grain dealers located in the state. Prior responsibilities of the agency relating to the regulation of railroads and motor transportation activities were transferred by act of the 65th General Assembly to the newly created Iowa Department of Transportation, effective July 1, 1975.

The primary function of the Commission in recent years has been in the area of public utility rate regulation under Chapter 476 of the Iowa Code. Heretofore, this code chapter has accorded the Commission extensive authority over the rates and charges of almost all of the investor-owned gas, electric, telephone and water companies serving the people of this State. During 1976, the 66th General Assembly, by Senate File 1258, added to the Commission's rate making authority the responsibility for establishing just and reasonable rates for electric utility service as provided by the Rural Electric Cooperatives operating in Iowa. Additional responsibility for the demarcation of electric service territories for all utility operations in the state was delegated by the same legislation. And during the same session, the General Assembly, by House File 1450, made the Commission responsible for certification of virtually all electric generating plant construction in the State.

Both new and basic functions mentioned must be performed in the context of continuing responsibilities for acting upon applications seeking approval to construct and operate gas pipelines and electric transmission lines, and for investigating and resolving complaints regarding activities directed by utility company management.

The Commission anticipates that it will continue to be faced with the need to process upwards of 500 formal tariff filings per year, made on behalf of the approximate 120 rate regulated utilities, of which approximately 40 filings will require prosecution through trial-type hearing procedures and formal agency decisions on evidence of record. These filings will include approximately 20 major rate increase proposals, amounting to \$100 million per year. By its decisions to date, the Commission has ordered refunds to the public of approximately \$50 million on an annual basis.

### **Commerce Counsel**

The office of Commerce Counsel represents one of the first public defender offices devoted to public protection as to rates charged by utility companies and common carriers. As is true of the Commerce Commission itself, the Commerce Counsel's transportation responsibilities, as initially defined by the 34th General Assembly in 1911, now reside with the Department of Transportation, Transportation Regulation Board.

In addition to acting as attorney for and legal advisor of the Commerce Commission, the Commerce Counsel must investigate as to the lawfulness of all rates and practices of the persons under the jurisdiction of the Commission; and must institute such proceedings as may be necessary to correct any illegality on the part of such persons. In this connection, the office must prosecute in the name of the State, all action necessary to enforce or to restrain the violation of any rule or order of the Commerce Commission.

### **State Comptroller**

Capitol Building, Des Moines 50319

RONALD F. MOSHER, Polk County, Comptroller.

The state comptroller audits all demands by the state and preaudits all accounts submitted for the issuance of state warrants; controls the payment of all monies into the state treasury and all payments from the state treasury; prescribes all accounting and business forms and the system of accounts and reports of financial transactions by all departments and agencies of the state government other than those of the legislative branch; keeps a central budget and proprietary control accounts of the state government; establishes a reasonable cash revolving fund for each department or institution for disbursement purposes where needed; has the custody of all books, papers, records, documents, conveyances, leases and other documents appertaining to the fiscal affairs and property of the state which are not required to be kept in some other office; apportions the interest of the permanent school fund; prepares biennially a list of all standing appropriations and furnishes a report of same to each member of the legislature; prepares the budget document and drafts the legislation to make it effective; reviews such requests for allotments as are submitted to the governor for approval; determines the need for all transfers of appropriations submitted to the governor; makes such investigations of the organizations, activities and methods of procedure of the several departments and establishments as he may be called upon to make by the governor and executive council or the legislature; furnishes any committee of either house of the legislature having jurisdiction over revenues or appropriations such aid and information regarding financial affairs of the government as it may request; prepares and submits to the governor and the legislature, on or before Dec. 1 of each year, an annual report setting forth in detail and in summary from the financial conditions and operations of the government; and prepares such other reports as the governor or the general assembly may from time to time require of him.

The State Comptroller collects and maintains budget information pertaining to the state budget, local budgets, school district budgets and the budgets of various other local jurisdictions within the state. The office coordinates federal funds input into the state and assures their inclusion into the budget planning process; responsible for procuring and maintaining the central data processing facility for state government; employs the State Employment Relations Director, who is responsible for collective bargaining with public employee labor organizations. The State Comptroller sits on various committees and commissions as the Legislature and governor may direct from time to time, e.g., the Records Management Council, the Communications Committee, the Educational Data Processing Committee, City Finance Committee, and others.



### **State Appeal Board**

All Members Ex Officio.

MAURICE E. BARINGER, Treasurer of State.  
 RICHARD D. JOHNSON, Auditor of State.  
 RONALD F. MOSHER, Comptroller.

The State Appeal Board is governed by four separate chapters of the Code of Iowa. Chapter 23 covers public contracts and bonds and allows citizens to appeal from decisions of municipalities on public improvements. Chapter 24 covers local budget laws whereby citizens can appeal on budgets adopted by municipalities. Chapter 25 covers claims against the State of Iowa and by the State of Iowa against municipalities. Chapter 25A covers tort claims filed by people against the State of Iowa where a state agency or any of its employees may have caused negligence, a wrongful act or omission. The Appeal Board reviews all claims under Chapters 25 or 25A after receiving recommendations from the Special Assistant Attorney General for Claims, and may pay such claims. Claims denied under Chapter 25 are referred to the legislature.

### **State Conservation Commission**

See Wildlife Refuges, Hunting,  
 Fishing Areas, Parks, Preserves and Forests.  
 Wallace State Office Bldg., Des Moines 50319

THOMAS A. BATES, Bellevue, Democrat; term expires 1981.  
 JOHN C. BROPHY, Lansing, Republican; term expires 1981.  
 RICHARD W. KEMLER, Marshalltown, Democrat; term expires 1983.  
 CAROLYN T. LUMBARD, Des Moines, Democrat; term expires 1983.  
 MARIAN PIKE, Whiting, Republican; term expires 1981.  
 HERBERT T. REED, Winterset, Republican; term expires 1979.  
 JOHN C. THOMPSON, Forest City, Republican; term expires 1979.  
 WILLIAM C. BRABHAM, Des Moines; State Conservation Director.

The Iowa State Conservation Commission is charged with the duty to establish, maintain, improve, beautify and administer state parks, preserves, forests and other state conservation areas.

The commission is charged with the duty of protecting, propagating, increasing and preserving fish, game and fur-bearing animals, and protecting the birds of the state and enforcement of laws relating thereto. The administration and enforcement of laws relating to boats and navigation in the state-owned inland waters of the state is a duty of the commission.

The commission has jurisdiction over the state-owned meandered lakes and streams of the state and improvements relating to such waters. The commission is designated as the agency to coordinate the planning efforts of all governmental agencies in Iowa who may wish to participate in federal funds made available under the lands and water act.

### **Iowa State Crime Commission**

3125 Douglas, Des Moines

RICHARD E. GEORGE, Des Moines, Executive Director.

The purpose of Iowa's Crime Commission is to administer the Omnibus Crime Control and Safe Streets Act of 1976 as they pertain to the state of Iowa by making a careful examination of our system of justice in Iowa today.

The basic responsibility for dealing with state and local crime and criminals is, must be, and remains a state and local problem. Iowa has attacked many items involving law enforcement and criminal administration on an isolated basis, but this program allows

us to establish a comprehensive, coordinated plan of evaluation, recommendations and actions in our war on crime.

The director, appointed by the Governor and serving from his office, will assist in and coordinate Iowa's planning of law enforcement and criminal administration. He will be aided by a commission with membership appointed by the Governor from fields of law enforcement, courts, corrections, and the citizenry.

#### **Duties of the Office**

1. To inquire into the causes of crime and the adequacy of the existing system of law enforcement, criminal justice and corrections in Iowa.

2. To make Iowa eligible for annual multi-million dollar grants from the U.S. Department of Justice, Law Enforcement Assistance Administration by preparing a statewide comprehensive plan encompassing all areas of the criminal justice system in the state.

3. To work closely with state and local officials and organizations and make recommendations and conclusions as to how state and local government can ACT to make law enforcement and the administration of justice more effective and fair.

4. To provide fiscal and administrative management of a multi-million dollar program that combines federal funds with state and local moneys.

#### **Method of Operation**

1. Evaluate the impact of crime, determining such things as causes and motivations.

2. Seek methods to improve police standards, in areas such as recruitment, salaries, organization and management, field procedures, equipment and communications.

3. Seek to raise the quality of the courts, including prosecutors, judges and defense attorneys.

4. Make recommendations and provide funds for Iowa's correctional system.

## **Iowa Dairy Industry Commission**

Dairy Bldg., Ankeny 50021

HAROLD EGGINK, Sibley; term expires 1980.

DR. FRED FOREMAN, Ames; term expires 1980.

MAYNARD LANG, Brooklyn; term expires 1981.

ROBERT LOUNSBERRY, Des Moines; term expires 1981.

G. JOE LYON, Toledo; term expires 1981.

DR. WILLIAM MARION, Ames; term expires 1981.

LEROY MEYER, Sac City; term expires 1979.

ELMER PAPER, Stockton; term expires 1980.

JOHN PRESTEMON, Waukon; term expires 1980.

RICHARD REINHART, Cresco; term expires 1979.

BOB SCHULTZ, Luana; term expires 1981.

LARRY SHOVER, Delhi; term expires 1979.

BRADLEY RUGG, Executive Secretary

The Iowa Dairy Industry Commission was established by the Iowa Legislature in 1939.

The Law provides for the deduction of one cent per pound of butterfat in cream, or four cents per hundredweight of milk purchased by the first buyers from Iowa Producers between the months of May and June.

Funds collected are remitted to the Iowa Dairy Industry Commission to further the cause of the Iowa dairy industry. This includes advertising, publicity, sales promotion, research and education.

## Iowa Development Commission

250 Jewett Building, Des Moines, 50309

Appointed by the Governor

WILLIAM H. BURGER, Chairman, Waterloo; term expires 1981.  
 E. THURMAN GASKILL, Vice Chairman, Corwith; term expires 1981.  
 JOHN P. TINLEY, Secretary, Shenendoah; term expires 1980.  
 DOUGLAS G. BILLINGS, Red Oak; term expires 1980.  
 STEVE CHAPMAN, Des Moines; term expires 1981.  
 HUGH D. CLARKE, Des Moines; term expires 1981.  
 DONNA KEPPY, Wilton; term expires 1979.  
 ROBERT H. MEIER, Ottumwa; term expires 1981.  
 MARDELLE NOBLE, Oelwein; term expires 1979.  
 F. FORBES OLBERG, Cedar Rapids; term expires 1982.  
 WILLIAM F. TURNER, Sioux City; term expires 1980.  
 RICHARD I. POWELL, Des Moines; Assistant Director.  
 DEL VAN HORN, Des Moines; Director.  
 DAVID L. SCHUETTS, Des Moines; Executive Administrator.

The activities of the Iowa Development Commission are focused on orderly economic growth in the state. It is the function of the commission to maintain continued recognition of Iowa's achievements in agriculture, to provide an incentive for positive community improvement, to aid in the development of its growing industrial economy, to assist in expansion of markets for Iowa goods and services through international trade, and to promote its assets in the field of recreation and travel.

Agricultural products are a major part of the state's economy. Yet Iowa's industrial assets-productive labor force, invigorating business climate, central location and transportation facilities-are recognized as conducive to the profitable operation of manufacturing facilities. Legislative actions have complemented the state's growing industrial base as well.

The Iowa Development Commission has nine operational divisions. They are: Administration, Agricultural Development and Promotion, Community Betterment, Industrial Development, International, Resource and Support, European Office, Public Information and Travel Development.

The goal of the Agricultural Development and Promotion division is to enhance the image of Iowa agriculture and to promote the sale of Iowa agricultural products throughout the nation and the world. By strengthening existing markets and developing new markets it strives to stabilize farm prices at a profitable level. Through research and education, new production methods and alternatives are presented to keep production costs low.

One example of this is the "Fine Iowa Meats" promotion which has been successful in bringing together producers, processors, and retailers in a unified effort to develop new and expanded markets for the state's grain-fed beef and pork. In addition the division works with farm organizations, commodity associations, other state agencies and industrial groups in their efforts to improve the economic position of Iowa's farm industry.

Iowa Community Betterment is a program designed to provide an incentive to communities which are undertaking local improvement projects. Staff members hold local workshops, encourage local volunteer effort in community improvement and coordinate an annual awards day competition. They also compile project fact files to aid participating communities in carrying out their local programs. In addition the division administers the Iowa Rural Community Development Act, a program offering monetary aid for development of Iowa's communities of less than 2,500 population.

The Industrial Development division addresses itself to attracting new industries to Iowa, assisting manufacturing firms already located here and representing Iowa communities which seek to diversify their economy through the addition of manufacturing operations. This division works closely with local industrial development groups and chambers of commerce to create a good industrial climate. They maintain close liaison with management consulting firms and with all organizations interested in industrial development.

The European Office is directly responsible to the Industrial Development division. A support division, primary emphasis of the office in Germany is to attract foreign

industries to an Iowa location. The office also serves as an extension of the Iowa Development Commission's agriculture, tourism, and export activities.

The program of the International division is designed to encourage Iowa manufacturers to sell their goods overseas and to assist Iowa exporters in expanding their foreign sales. Trade missions are led by the division to various international market areas to aid Iowa manufacturers in creating overseas sales. Other projects include the Governor's Export Expansion Conference and the Foreign Student Contact Program, designed to promote involvement between Iowa business personnel and foreign students in the state.

The Travel Development division works to increase the number of dollars spent in the Hawkeye State by travelers and those engaged in other leisure-time activities. To accomplish this, the division staff provides information about Iowa's vacation and recreation attractions to travelers. It assists communities in promoting their events and supervises the activities of the state's seven tourism regions. The staff represents Iowa at recreation and travel expositions, and develops publications and special projects.

Out of the Resource and Support division comes data and resource material for all IDC divisions and the general public. This division becomes involved in research projects, in publishing information collections such as the **Statistical Profile of Iowa** and the **Directory of Iowa Manufacturers**, and in answering requests from other divisions, the public and other governmental agencies.

It's through the Public Information division that Iowans keep abreast of IDC activities and programs, through news releases, speakers, audio-visual presentations, brochures and articles in the media. This division also assists motion picture producers in finding filming locations in Iowa.

## State Educational Radio and Television Facility Board

P.O. Box 1758, Des Moines 50306

DR. GARY H. KOERSELMAN, Chairman, Sioux City; term expires 1979.

JOLLY ANN DAVIDSON, Vice Chairman, Clarinda; term expires 1979.

JOHN D. BALDRIDGE, Chariton; term expires 1980.

CONSTANCE BELIN, Des Moines; term expires 1980.

DR. ROBERT D. BENTON, Des Moines; term expires 1980.

S.J. BROWNLEE, Emmetsburg; term expires 1981.

GEORGE J. DORRINGTON, Cedar Rapids; term expires 1981.

VIRGINIA HARPER, Fort Madison; term expires 1981.

DONALD H. SHAW, Davenport; term expires 1979.

DAVID BOLENDER, Des Moines, Director of Administration.

MICHAEL J. LaBONIA, Director of Programming.

DON D. SAVERAID, Director of Engineering.

ROD THOLE, Des Moines, Executive Director.

Section 88 of the Acts of the 62nd General Assembly creates a Board to be known as the State Educational Radio and Television Facility Board consisting of nine members, three to be appointed by the Board of Public Instruction, three by the Board of Regents and three by the Governor. The purpose of the board is to plan, establish, and operate an educational radio and television facility and such other communications services as the Board may deem necessary to accomplish the educational objectives of the State of Iowa. The board currently operates KDIN-TV Channel 11 in Des Moines, KIIN-TV Channel 12 in Iowa City, KRIN-TV Channel 32 in Waterloo, KSIN-TV Channel 27 in Sioux City, KBIN-TV channel 32 in Council Bluffs, KHIN-TV Channel 36 in Red Oak, KYIN-TV Channel 24 in Mason City, KTIN-TV Channel 21 in Fort Dodge and K33AA translator in Ottumwa.

## **Employment Agency License Commission**

307 E. 7th Des Moines 50319

All Members Ex Officio

MELVIN D. SYNHORST, Secretary of State  
ROBERT C. LANDESS, Industrial Commissioner  
ALLEN J. MEIER, Labor Commissioner

The commission is responsible for the licensing and regulation of private employment agencies pursuant to Chapters 94 and 95, Code of Iowa, 1977. Additional regulations for the licensing and operation of private employment agencies are set forth in Chapter 350, Iowa Administrative Code.

The commission currently licenses over 70 private employment agencies. Administrative and investigatory responsibilities have been assigned to the Labor Commissioner. Any inquiries or complaints relative to the operation of private employment agencies may be submitted to the Bureau of Labor, 307 East Seventh Street, Des Moines, Iowa 50319. (515) 281-3606.

## **Governor's Committee on Employment of the Handicapped**

Grimes Building, Des Moines 50319

Term two years. Appointed by the Governor.

RICHARD HOPKINS, Davenport, Chairman; term expires 1979.  
RONALD HERRIG, Dubuque, Vice Chairman; term expires 1979.  
DONALD W. WESTERGARD, Executive Secretary, Indianola.

ANGELINE ANDERSON, Des Moines; term expires 1980.  
GEORGE ARVIDSON, JR., West Des Moines; term expires 1980.  
JAMES BETHEL, Des Moines; term expires 1980.  
PAUL BRODIGAN, Glenwood; term expires 1980.  
PATRICK DIBELLO, Des Moines; term expires 1980.  
LaVAUN EARWOOD, Lohrville; term expires 1980.  
WILLIAM GLYNN, Bettendorf; term expires 1980.  
RONALD GROOMS, Ames; term expires 1980.  
LINDA HANSSEN, Davenport; term expires 1980.  
B.L. HAWN, Waterloo; term expires 1980.  
THOMAS JOHNSON, Ottumwa; term expires 1980.  
SCOTT KEITH, Okoboji; term expires 1980.  
DORIS KELLEY, Iowa City; term expires 1980.  
KEITH KERBAUGH, Newton; term expires 1980.  
EDWARD McCARTAN, Des Moines; term expires 1980.  
RALPH NEPPEL, Iowa City; term expires 1980.  
KATHLEEN O'LEARY, Des Moines; term expires 1980.  
JON SCHNEIDER, Urbandale; term expires 1980.  
MERLE SMITH, Sioux City; term expires 1980.  
VERA SMITH, Fairfield; term expires 1980.  
JOHN STASCHKE, Wilton; term expires 1980.  
WILLIAM WAGNER, Dallas Center; term expires 1980.  
GERALD WOODS, Clinton; term expires 1980.  
RONALD HERRIG, Dubuque; term expires 1979.  
RICHARD HOPKINS, Davenport; term expires 1979.  
SHARON HOVINGA, Council Bluffs; term expires 1979.  
HELEN SETTLE, Marshalltown; term expires 1979.  
BRIDGET WEBER, Des Moines; term expires 1979.  
LINDA WING, Des Moines; term expires 1979.  
EDWARD WINTER, Cedar Rapids; term expires 1979.

The Governor's Committee on Employment of the Handicapped was created by an act of the 61st General Assembly to promote employment of the handicapped through a continuing program of public information and education. The Committee is composed of 30 members and 9 ex-officio members who are in charge of other state agencies interested in employment for the handicapped.

The members consist of representatives from industry, labor, business, agriculture, federal, state and local government and representatives of religious, charitable, fraternal, civic, educational, medical, legal, veteran, welfare, women's and other professional groups and organizations. All members serve without per diem expenses.

Members of the committee are appointed for a term of two years and may be reappointed when their term expires.

The committee is charged with cooperating with all public and private agencies interested in employment of the handicapped and to encourage and assist in the organization of committees at the community level.

The members work closely in developing employer acceptance of qualified handicapped workers and informing handicapped persons of specific facilities available in seeking employment.

## **Iowa Energy Policy Council**

215 E. 7th Street, Des Moines 50319

DR. EDWARD J. STANEK, Director and Chairman.  
 HARRIETTE ROLLER, Energy Conservation Director.  
 DR. W. TONY HEITING, Energy Resources Director.

### **Public Members:**

DR. ROBERT S. HANSEN, Ames  
 JOHN LAPOINTE, Mason City  
 CHARLES PELTON, Clinton  
 DR. SAM TUTHILL, Cedar Rapids  
 ANDREW VARLEY, Stuart  
 GREG L. WELSCH, Bellevue  
 KATHLEEN WOOD, Des Moines

### **Legislative Members:**

SENATOR JAMES V. GALLAGHER, Jessup  
 SENATOR FORREST SCHWENGELS, Fairfield  
 REPRESENTATIVE COOPER EVANS, Grundy Center

### **Ex Officio Members:**

ROBERT LOUNSBERRY, Secretary of Agriculture  
 MAURICE VAN NOSTRAND, Chairperson, Iowa Commerce Commission  
 LARRY CRANE, Director, Department of Environmental Quality  
 DR. STANLEY T. GRANT, State Geologist  
 LARRY VANCE, Director, Department of Soil Conservation  
 RAY KASSEL, Director, Department of Transportation  
 JAMES WEBB, Director, Natural Resources Council

The 65th General Assembly created the Iowa Energy Policy Council in 1974 to formulate energy policy in Iowa and to assist the state in response to problems of energy supply, consumption and development. It was, and is today, composed of public members, legislators and agency heads from other departments of state government that have a clear involvement in or statutory responsibility for energy related programs.

The Council serves as an advisory agency to the Governor and the State Legislature on all energy matters. Originally scheduled to terminate on June 30, 1977, the Council's life has been extended until 1983. The EPC is recognized as one of the state's most visible agencies although it is relatively small, its existence is considered temporary and it has no regulatory authority.

EPC implements numerous energy conservation programs covering virtually every sector of the state's population. The goal of this federally funded program is to cut energy consumption in Iowa by 7.2 percent by 1980. The Council also sponsors research, maintains a data base on energy use, has planning responsibility for emergency energy use, and furnishes the public with many educational materials. Also with federal funds, the EPC established a state solar office within its structure to promote the commercialization of solar energy in Iowa and serve as a focal point of state solar activities.

## **State Board of Engineering Examiners**

301 E. 7th, Des Moines 50319

Appointed by the Governor.

RONALD BROWN, Muscatine; term expires 1980.  
 ARNOLD O. CHANTLAND, Ames; term expires 1981.  
 DAWN E. CHAPMAN, Cedar Rapids; term expires 1980.  
 FRANCIS E. HOLLAND, Mason City; term expires 1981.  
 R. BRUCE HOPKINS, Cedar Falls; term expires 1979.  
 HARRISON KANE, Iowa City; term expires 1979.  
 HERMAN LEWIS, Edgewood; term expires 1981.  
 SHIRLEY HOUVENAGLE, Secretary

The State Board of Engineering Examiners was created by the 38th General Assembly in 1919. No person can practice professional engineering or land surveying without first being registered with this board. The board meets from time to time and conducts examinations of applicants for registration.

The law provides that the membership of the board shall consist of seven members who shall be appointed by the Governor and confirmed by the Senate. Five of these members shall be professional engineers and two, representatives of the general public.

## **Iowa Department of Environmental Quality**

Wallace Building, Des Moines 50319

LARRY E. CRANE, Executive Director.  
 JOSEPH E. OBR, Director Compliance And Planning Division.  
 ALLAN E. STOKES, Director Office of Administration  
 CHARLES MILLER, Director Air and Land Quality Division  
 J. EDWARD BROWN, Director Chemicals and Water Quality Division  
 PETER R. HAMLIN, Director Regional Programs Division

The Department of Environmental Quality (DEQ) is responsible for improving and maintaining the quality of Iowa's air, land and water. The Department's main function is to develop and implement programs which will assure a quality environment to all Iowans, present and future. These programs help insure that the major sources of pollution in Iowa are meeting the environmental standards.

Four commissions, Air Quality, Chemical Technology, Solid Waste Disposal and Water Quality have been appointed by the Governor to oversee the work of DEQ. These commissions are responsible for determining policies as well as developing and conducting programs to implement the policies. Also, the commissions adopt rules and standards, and initiate enforcement actions taken by the Department.

The Executive Committee of DEQ consists of the four commission chairpersons and six non-voting state agency directors who serve as advisory members. The committee maintains final approval over rules, policies, legislative proposals, contracts and budgets.

The programs developed by the commissions are carried out through the DEQ staff of scientists, engineers, and other professionals. The staff is headed by the executive director who is appointed by the Governor.

Iowa's air quality programs are concerned with cleaning up areas that are not meeting air quality standards and planning ways to keep unpolluted areas clean. Also, DEQ has developed a program for controlling nuisance odors.

Land quality programs include closing open dumps, approving sanitary landfills, encouraging recycling efforts and controlling hazardous substances. The Department maintains an environmental emergency response program for responding to hazardous substance spills and also is involved in the statewide radiation safety program.

DEQ's water quality programs consist of three major areas: wastewater treatment, drinking water supply protection, and clean water management planning. A certification program for operators of wastewater and water supply treatment plants is conducted by DEQ.

## **State Executive Council**

Office located on first floor of Capitol Building.

Membership ex officio.

ROBERT D. RAY, Governor.  
 MELVIN D. SYNHORST, Secretary of State.  
 RICHARD D. JOHNSON, Auditor of State.  
 MAURICE E. BARINGER, Treasurer of State.  
 R. H. LOUNSBERRY, Secretary of Agriculture.  
 W. C. WELLMAN, Secretary.

The executive Council was created by the adoption of the Code of 1860. The Secretary of State acted as Secretary of the Council until the enactment of the Code of 1897, which provided for a Secretary.

### **Business of the Executive Council**

Among the duties placed upon the Executive Council by the laws of Iowa are the following: To act upon all state activities and to notify all interested persons of action taken therein; to determine the value at which property may be taken by Iowa corporations and amount of stock which may be issued on account thereof; to approve articles of incorporation and by-laws of building and loan associations, and plan for liquidation of said associations; to approve property purchases and acceptance of gifts; to authorize department leases; to approve the issuance of patents, corrected patents and easements; to authorize and pay special assessments; to authorize and pay court costs, and special Attorney General fees; to authorize condemnation proceedings; approve bank depositories of public funds; the canvass of votes cast for state and district officers; the declaration of changes in classification of cities; the approval of out-of-state travel.

### **Report of the Executive Council Secretary**

Section 19.6 Code of Iowa, 1977, requires that a report of the secretary of the Executive Council be published in the Iowa Official Register. That portion of the secretary dealing with matters of general interest is presented here.

Other matters required in the report as to Iowa cities and the official canvass of Iowa election results are presented in tables elsewhere.

The Council had 52 Regular Meetings, three Special Meetings and convened six times as the Official Board of Canvass in 1976.

There were no Corporations authorized to issue stock in exchange for property or out of surplus in 1976.

The Council had 52 Regular Meetings, six Special Meetings and convened three times as the Official Board of Canvass in 1977.

There were no Corporations authorized to issue stock in exchange for property or out of surplus in 1977.



**Iowa State Fair**  
**(Ex-Officio Members of Fair Board)**

ROBERT D. RAY, Governor ..... Des Moines  
 W. ROBERT PARKS, President Iowa State University ..... Ames  
 ROBERT H LOUNSBERRY, Secretary of Agriculture..... Des Moines

**District Directors**

President—DONALD GREIMAN ..... Garner  
 Vice President—EDYTHE SATTERLEE..... Manchester  
 Secretary—Manager—J.D. TAYLOR ..... Des Moines  
 Treasurer—JOHN M. SHANDA ..... Perry

**District Directors**

First District—ED EICHELBERGER ..... West Liberty  
 Second District—EDYTHE SATTERLEE..... Manchester  
 Third District—DON GREIMAN ..... Garner  
 Fourth District—KATY ELSON ..... Bondurant  
 Fifth District—G.W. PRINCE..... Guthrie Center  
 Sixth District—JEAN M. KLEVE ..... Humboldt

**Directors at Large**

BILL NEUBRAND ..... LeMars  
 MERRITT TRIGGS ..... Mt. Ayr  
 FRED STROTHMAN ..... New London

**Information on the Iowa State Fair**

For over 100 years, the Iowa State Fair has been gaining steadily in size, prestige and public service. Today, it is nationally recognized as America's greatest agricultural and livestock fair. Situated in the heart of the world's wealthiest agricultural empire, it is the focal point each year for exhibitors of the finest livestock and farm products. In attendance, too, it stands in the front rank of the great educational and entertainment expositions on the North American continent.

The Iowa State Fair, the original "State Fair" of a best-selling novel and of two hit motion pictures, is held in Des Moines each year. It runs 11 days in late August.

The livestock show, largest of its kind in America, attracts over 13,000 of the finest farm animals from leading agricultural states. The 4-H and Vo Ag-FFA shows add to the fame of the Fair.

Emphasis on the meatier strains of livestock, more suitable for consumer wants and needs, is being increased at the Iowa State Fair. The Fair continues to pioneer in the most advanced pork, lamb and beef carcass shows in the nation.

Over 300 Iowa companies and industries display in the giant machinery and farm implement show. More specialized space is being added each year, such as International Place, Heritage Village, Affordable Housing, etc.

People are not forgotten at the Iowa State Fair- in fact, people make the Fair. The Fair is planned so everyone can become involved in an educational or worthwhile activity. Individuals may express themselves by exhibiting photographs, works of art, culinary displays, gardening, needlework, flowers, pigeons, rabbits, poultry, participating in school science shows, church exhibits, outdoor cooking contests, and in many other ways.

From the huge State Fair grandstand, one of the finest amphitheatres in the nation, Fairgoers witness a varied series of spectacles and events, including national championship auto races, horse races, thrill shows, musical extravaganzas, fireworks and circus acts.

The first and second Iowa State Fairs were held in Fairfield, Iowa in 1854 and 1855. From 1856 to 1879, the State Fair moved from city to city. It was held in Muscatine in 1856 and 1857; Oskaloosa, 1858 and 1859; Iowa City, 1860 and 1861; Dubuque, 1862 and 1863; Burlington, 1864-1866; Clinton, 1867 and 1868; Keokuk, 1869, 1870, 1874 and 1875; and Cedar Rapids, 1871-1873, and 1876-1878.

In 1879 the State Fair moved to Des Moines to stay. In 1884 the Legislature appropriated \$50,000 to purchase a state fairgrounds on condition that the City of Des Moines raise an equal amount for buildings and facilities. The City concurred, and

Iowa thus became the second state in the midwest to acquire a permanent site for its fair.

In 1923 the General Assembly changed the former method of Fair administration by providing for an Iowa Department of Agriculture and a State Fair Board, and giving this board the duty of managing the Fair and the Fairgrounds. The Fair Board is composed of one director from each Congressional district and three directors at large elected at the Annual meeting in December of the State Agricultural Convention. Official delegates to the convention represent each of the 103 fairs in Iowa. There are three ex-officio directors on the Fair Board, including the Governor, Secretary of Agriculture and President of Iowa State University. The president and vice president of the Fair are elected by the Board from the elected directors. The Fair Board also selects the secretary and the treasurer of the Fair.

All operating expense, maintenance and other costs of the Fair are also paid out of Fair receipts, except where the Legislature may deem it advisable to make a special appropriation for such purposes.

## **Department of General Services**

Hoover Building, Des Moines 50319

STANLEY L. McCAUSLAND, Des Moines, Director

The Department of General Services, created by the 64th General assembly of Iowa, 1971, is responsible for services formerly performed by the executive council of Iowa, printing board, car dispatcher, communications director, and buildings and grounds department. Under the general direction, supervision, and control of the Governor, the Department of General Services is headed by a director who is appointed by the Governor with the approval of two-thirds of the Senate.

The following divisions have been established with the Department of General Services: Director's Office, General Administration Unit, Division of Buildings and Grounds, Vehicle Dispatcher Division, Division of Centralized Purchasing, Division of Centralized Printing, Division of Communications, Division of Educational Radio and Television, Office of Records Management, Iowa Mail Room Division and the Federal and State Surplus Property Division. The 67th General Assembly established a Risk Management Division.

The director's office is staffed by the director, a financial officer, a design technician and a secretary. The director is responsible for construction of new buildings, assignment of space in state buildings located at the seat of government, providing a central mail unit for use of state offices, first-aid facilities and capitol tours. Additionally, the director's duties include the proper coordination of all projects related to the functions of the division of buildings and grounds.

The Records Management Division is responsible for coordinating the selection and utilization of all equipment and supplies associated with the creation, maintenance, and disposition of state agency records, including filing equipment and microfilming installations. The division also conducts systems studies within individual state agencies to ascertain more efficient and economical records handling procedures.

Through the Vehicle Dispatcher Division the director is responsible for the assignment of all state-owned vehicles.

In November of 1972 the Centralized Purchasing Division became fully operative. In cooperation with various state agencies a system of uniform standards and specifications for centralized purchasing was established. Commodities purchased now exceed the sum of \$30 million per year.

With the establishment of the Division of Communications the director assists state agencies and institutions with their needs in the field of communications. During the latter part of 1972 the director was given administrative responsibility for the division of educational radio and television.

The creation of the Department of General Services established a more efficient coordination of services provided to the various state departments. The majority of services provided- printing, purchasing, automobiles etc.-are charged back to the various using agencies.

### General Administration Division

SHIRLEY T. PHILLIPS, Des Moines, Chief

Under the direction of the Director, Department of General Services, the responsibilities of the Chief, General Administration are supervision of the statehouse mail services, first aid room, capitol tours, information desks and assignment of space in the state buildings and parking facilities.

The statehouse mail service has a staff of 18 and includes a mail room supervisor, one accounting clerk, ten mail clerk I's, four mail clerk II's and two drivers. Mail rooms are located in the five major state buildings for the processing and distribution of mail. Two mail trucks average 65 miles daily servicing all state offices located outside the major state buildings.

An average of 24 patients per day use the first aid facility. A registered nurse is in charge and a doctor is on call for emergencies.

Information desks in the Capitol and Wallace Buildings serve an average of 1200 visitors per day. There are 15 conducted tours of the capitol each day and hourly tours to the capitol dome.

### Printing Division

VERN LUNDQUIST, Des Moines, Superintendent

Prior to January 17, 1972, all state printing purchases were supervised by the State Printing Board. This consisted of three elected officials, the Secretary of State, the Auditor and the Attorney General, plus two additional officials who were appointed by the elected officials. The State Printing Board appointed a superintendent of printing to act as their executive secretary.

In 1972 this function was transferred to the Printing Division of the Department of General Services and the printing Board was abolished. The supervising and purchasing of state printing is administered by the Director of General Services or his designee, the Superintendent of Printing, who is appointed by the Director of General Services.

The administration of the Division by the Superintendent is divided into five functions: printing purchases, printing consultation, centralized printing, custody of state legal documents and office copiers.

The primary purpose of the printing division is to purchase state printing in the most economical manner, by making use of competitive bidding procedures as outlined in the Code of Iowa and the Iowa Administrative Code. The general office, which has a staff of six people, purchases approximately \$3 million worth of printing annually. In addition to this staff there is an assistant at the University of Iowa, Iowa State University, University of Northern Iowa and the Department of Transportation in Ames. The Universities and DOT do their own purchasing of printing items that are less than \$2,000 each. Purchases over \$2,000 are purchased by the Printing Division.

The Printing Division performs as a printing consultant to state agencies to advise them of the most economical procedures to follow in producing a printed item. The Code of Iowa gives the Printing Division the authority to revise and edit printed items to serve the best interests of the State of Iowa.

The Superintendent of Printing is responsible for the administration of Centralized Printing, a facility which produces state printing. The printing produced by Centralized Printing is short run and quick delivery to meet the timely demands of state agencies. The main plant of this facility is in the Grimes Building with sub-units in each major state building. Centralized Printing, with a staff of 28 people, produces over \$900,000 worth of printing annually. The printing produced by the staff is sold to state agencies resulting in Centralized Printing being self-sustaining in much the same manner as a private business firm. Paper stock for Centralized Printing and other state agencies in Des Moines is purchased by Printing Division and distributed from the Printing Division warehouse which has two employees.

The Superintendent of Printing has custody of state legal documents which are stored in and distributed from the Printing Division warehouse. These documents are distributed to the various state agencies and to the public as directed by the Code of Iowa.

The Superintendent of Printing has authority over all office copiers that are located in state offices in the city of Des Moines. This is to prevent an over-proferation of office copiers and to fit the proper copiers to the required needs.

### **Buildings and Grounds Division**

JOHN W. DRUMMOND, Polk City, Superintendent

The Superintendent of Buildings and Grounds of the State of Iowa, under the direction of the Director, Department of General Services, except as otherwise provided by law, provides for proper maintenance and protection of State capitol complex grounds, equipment and buildings at the seat of government including Terrace Hill and the Valley Bank Building.

The present staff consists of 220 regular employees. Staffing in an administrative central office includes the Superintendent, Assistant Superintendent, Secretary II, Accounting Clerk II, Clerk Typist III and Storekeeper II. It is the duty of this office to supervise and direct 216 maintenance employees. These maintenance employees are divided into five areas of responsibility as follows:

(1) The Building Maintenance Section provides clean and orderly buildings for State employees and the thousands that visit the Capitol each year. (2) The Grounds Maintenance Section is responsible for the beautification, dressing and care of the grounds during the summer months and provides for snow clearance in the winter. (3) The Construction Maintenance Section provides painters, carpenters, a mason and a locksmith for repairs and remodeling of State Buildings. (4) The Electrical Maintenance Section plays a large part in electrical and telephone installation for office remodeling. (5) The Mechanical Section maintains heating and cooling systems, plumbing and piping throughout the Complex.

This division of General Services through their continuing support and care preserves the historical beauty of all buildings and grounds at the seat of government for all the citizens of Iowa.

### **Records Management Division**

PHIL SICKLES, Des Moines, Deputy

The Records Management Division was established in January 1975, to provide administrative support to the State Records Commission, as required under Chapter 304 of the Code of Iowa. A primary responsibility of the division is to review records-related systems within state agencies, and to provide to the State Records Commission recommendations for changes necessary to assure maximum efficiency and economic use of equipment and procedures. The State Records Management Manual, developed by the division, sets out the division's operating policies and procedures, as well as records retention and disposition schedules for all state agencies records except those of the Highway Division of the Department of Transportation and the Board of Regents.

As a division of the Department of General Services, the Records Management staff is responsible for the establishment and maintenance of records filing systems, including centralized records storage facilities. The records centers provide a relatively low-cost alternative to those state agencies which process large volumes of paperwork, and yet do not have sufficient space available to store that paper for the required length of time.

The micrographics section of the Records Management Division provides micrographics services to those state agencies which cannot economically justify installation of internal micrographics units. The micrographic section is capable of indexing, filming, processing and duplicating a wide variety of state agency records and files, from checks and warrants to engineering drawings and blueprints. In addition, the micrographics section assists in the design, installation, and quality control procedures for intra-agency micrographics units.

### **Communications Division**

GLEN D. ANDERSON, Jr., West Des Moines, Chief

It is the responsibility of the Communications Division to develop, administer, unify and standardize communication services to meet normal and emergency requirements of all state departments. It is further intended, that the division provide coordination to all departments to effect maximum practical consolidation and joint use of communications services.

The design and implementation of two-way radio systems, broadcast distribution systems, basic telephone and voice systems and data communication networks, that are responsive to user requirements, are major activities of the division.

### **Purchasing Division**

JACK T. PITZER, Urbandale, Chief Purchasing Officer

The Purchasing Division of the Department of General Services is charged with the responsibility of purchasing all types of commodities and equipment required by all state agencies with the exception of the Board of Regents Institutions, the Commission for the Blind, and the Department of Transportation. The Purchasing Division is also responsible for the Central Supply Section that distributes various items of office supplies to agencies located at the seat of government.

The main emphasis of the Purchasing Division is to provide a modern centralized purchasing program, establish standards of products that are required for the efficient operation of the individual agency and to encourage maximum competition on a basis of fair and equal opportunity to those qualified and interested in selling to the State of Iowa.

There are currently 19 persons employed in the Purchasing Division providing these services to the State of Iowa.

### **Vehicle Dispatcher Division**

MILFORD L. JUHL, Boone, State Vehicle Dispatcher

The 48th General Assembly vested authority in the Governor effective July 1, 1939, to assign all state-owned motor vehicles to state officers and employees, and state offices, department bureaus and commissions. A State Car Dispatcher was then appointed to control state-owned cars.

In 1941, the 49th General Assembly provided for the maintenance of all cars and trucks by the State Car Dispatcher. The 64th General Assembly created the Department of General Services and transferred from the Governor to the Director of the department the authority to assign all state-owned vehicles effective July 1, 1972 and the name was changed from State Car Dispatcher to State Vehicle Dispatcher.

In 1973 the 65th General Assembly amended the authority of the Vehicle Dispatcher to purchase, and the Department to assign, all motor vehicles for all branches of state government by granting the authority to purchase and assign vehicles, to the State Highway Commission, institutions under the State Board of Regents, the Commission for the Blind, and any other agencies exempted by law.

The cost of maintenance, plus administrative costs and depreciation for each motor vehicle are charged back to each department. The division maintains a record of miles driven, cost per mile of each unit, and the overall operation cost on approximately 2,071 units. The state Vehicle Dispatcher receives requests from the various departments desiring new units and with the approval of the director of the Department holds bid lettings and purchases new vehicles and sells the old vehicles at public auctions. The division also approves, pays and supervises all repairs to state vehicles under its jurisdiction and assists in settling insurance claims.

The Division garage maintains 190 pool vehicles in addition to doing as much work as possible on any of the remaining 1881 assigned vehicles.

Parts, accessories and supplies are carried in the state service station and garage such as gasoline, oil, tires, batteries, anti-freeze, spark plugs, filters etc. for use on state vehicles.

The office operates under the jurisdiction of the Director of the Department. The state Vehicle Dispatcher is appointed by the Director of General Services and serves at his pleasure. The staff includes 21 regular personnel.

## **Geological Survey**

123 N. Capitol Street, Iowa City, Iowa 50319

GOVERNOR ROBERT D. RAY, Chairman.

RICHARD D. JOHNSON, Auditor of State.

WILLARD L. BOYD, President, State University of Iowa.

W. ROBERT PARKS, President, Iowa State University.

KARL E. GOELLNER, President, Iowa Academy of Science.

STANLEY C. GRANT, Director and State Geologist, Iowa City.

The fundamental function of the Geological Survey is to collect, interpret, and report information on basic geologic features, including surface and groundwater, and products of the state including coal, gypsum, sand and gravel, ceramic clay and shale, limestone and dolomite, raw materials for the manufacture of cement, ore deposits, and other mineral resources. Extensive geophysical studies have augmented the normal geological studies. As the repository for all basic geologic and water data obtained in the state, the survey makes every effort to secure all such data and, in turn, to reduce the data so that it is meaningful and available to all agricultural, industrial, and governmental organizations and to individual citizens.

In addition to the basic data program, the survey conducts various research programs aimed at furthering the geologic and hydrologic knowledge of the state. The programs range from re-evaluation and manipulation of extant data to complex data gathering and interpretative surveys. The knowledge gained through research leads not only to better management of our known resources, but also to discovery, utilization and protection of the resources of Iowa. To implement research in hydrology in the state, the survey uses the authority granted in section 305.8, Code of Iowa, to cooperate with the Water Resources Division of the U.S. Geological Survey in cost-sharing programs. Cooperative programs with the Water Resources Division accomplish the collection and dissemination of data on water wells, water levels, streamflow and sediment loads, lake levels, and other hydraulic data.

The basic method of information dissemination is in formal reports and maps published by the Iowa Geological Survey. These publications include special county reports and maps covering geology and mineral production. There are four technical papers on Iowa coal and ten water supply bulletins. The publication of a new "public information" series has been established. In the absence of a report on a particular area of interest or where a detailed report is necessary for a specific purpose, unpublished special reports are provided to governmental units. To further the value of the reports, the survey acts in a consultative capacity to those nonprofit groups who seek assistance. Except where the state can expect to acquire important information, consultations with private consulting firms are not performed, but the survey data bank and files are freely available for the use of all.

In its role as consultant, the survey has the responsibility of providing information about naturally occurring resources. In this context the survey assumes a strong responsibility in advising local and regional planners as to effects various land uses will have on the environment under the existing geological and hydrologic conditions of an area. The study of geologic conditions as they affect land-use planning and environmental preservation is an important interpretative function of the state geologist and his staff.

Consultation with and technical service to various state and federal agencies with regulatory powers over activities affecting the environment is a part of the ongoing program of the survey. In accordance with chapter 84, Code of Iowa 1962, the state geologist acts as the oil and gas administrator.

## **Iowa State Department of Health**

The Iowa State Board of Health is the policy-making body for the Iowa State Department of Health and has the powers and duties to adopt, promulgate, amend, and repeal rules and regulations, and advise or make recommendations to the Governor, General Assembly, and Commissioner of Public Health relative to public health, hygiene, and sanitation.

The Iowa State Board of Health is comprised of the following members appointed by the Governor:

FREDERIC M. ASHLER, M.D.; JOHN I. BALLENSKY, R.Ph., Sigourney; WILLIAM BROWN, D.D.S., Des Moines; KENNETH L. CLAYTON, D.O., Spirit Lake; JOHN L. CLEASBY, Ph.D., Ames; MARY KENNEDY, R.N., Cedar Falls; AARON P. RANDOLPH, M.D., Anamosa; PAUL SEEBOHN, M.D., Iowa City; PAUL W. THIELKING, O.D., Des Moines.

Commissioner: **NORMAN L. PAWLEWSKI, B.S.**, Appointed by the Governor.

Assistants to the Commissioner: Appointed by the Commissioner of Public Health.

For Medical Affairs—**RONALD D. ECKOFF, M.D., M.P.H.**

For Management and Budget: Fiscal Office, Data Processing, Information and Education, Personnel Office, Office Services, Statistical Services, Vital Records—**PAUL CARLSON, B.S., M.P.A.**

For External Affairs: Legislative Services, Legal Services, Licensing and Certification—**TED R. ELLIS, B.A.**

Under the direction of the Commissioner, the Iowa State Department of Health exercises general supervision of the state's public health, promotes public hygiene and sanitation, and, unless otherwise provided, enforces laws relating to public health. The Department's programs are conducted through service areas composed of appropriate divisions.

### **Office for Health Planning and Development**

**COOPER L. PARKER, Director.**

The Office for Health Planning and Development is responsible for:

1. conducting the health planning activities of the state and implementing those parts of the State Health Plan and the plans of the Health Systems Agencies within the state which relate to the government of the state;
2. preparing and reviewing and revising, as necessary (but at least annually), a preliminary State Health Plan;
3. assisting the Statewide Health Coordinating Council of the state in the performance of its functions generally;
4. serving as the designated planning agency of the state for the purposes of Section 1122 of the Social Security Act when an agreement is approved pursuant to such section, and administering the State Certificate of Need program which applies to new institutional health services proposed to be offered or developed within the state; and
5. making findings as to the need for new institutional health services after consideration of recommendations submitted by the Health Systems Agencies.

### **Statewide Health Coordinating Council**

Members are appointed by the Governor. They are: Herbert S. Arnett, Iowa City; C. F. Barrett, D.D.S., Davenport; Karen Blue, Red Oak; Ardelle Conner, Council Bluffs; Leland M. Couch, Des Moines; Robert M. Dunlop, Orange City; Donald W. Dunn, Des Moines; Robert H. Evans Logan; Gregory J. Figulski, Bettendorf; Gwendolyn W. Fowler, Des Moines; Marilee Fredericks, Ph.D., Des Moines; Vera V. French, M.D., Davenport; Robert G. Gibbs, Des Moines; Ben Grayson, Albia; Helen Henderson, Des Moines; Lynne M. Illes, Des Moines; Thomas N. Kalshoven, Davenport; Linda Kamp, Davenport; William Kunze, Spirit Lake; Edward R. Lynn, Council Bluffs; D.E. McAreavy, D.C., Maquoketa; David S. Neugent, Des Moines; Gage E. Parker, Shenandoah; Herman Rubel, Laurens; Ethan Sproston, Cedar Rapids; Bonnie Tiarks, Council Bluffs; Dale A. Turnmire, Cresco; John E. Tyrrell, M.D., Manchester; E.J. VanNostrand, Creston; Barbara Wadsworth-Lorscheider, Bettendorf.

### **Division of Community Health**

**RONALD D. ECKOFF, M.D., M.P.H., Chief**

The Division of Community Health promotes and supports adequate and effective public health services at the local level. The Community Relations and Nursing sections assist communities in developing health services by providing technical advice, consultation and financial assistance. The Division also administers the home health service aspect of the Federal Health Insurance Benefits Program. The Emergency Medical Services Section of the Division conducts activities designed to improve the level of emergency medical services available to Iowans.

A Deaf Service Program is striving to improve the availability of services to the deaf. A Renal Disease-Hypertension Section provides financial assistance for medically-related expenses to Iowans with chronic renal diseases, and supports professional and public education programs regarding hypertension. Regional offices are located at Manchester, Mason City, Spencer, Washington, Atlantic and Des Moines.

#### **Council of Advanced Emergency Medical Care**

Members are appointed by the State Board of Health. They are: Ernest O. Theilen, M.D., Iowa City; James German, D.O., Des Moines; Don E. Boyle, M.D., Sioux City; Robert G. Hathaway, M.D., Waterloo; Joseph H. Spearing, M.D., Harlan; Jerry Long, EMT-A, Webster City, Jane Hasek, R.N., BSN, Reinbeck; Carol Wagner, R.N., EMT-A, Cedar Rapids; Wayne McCunn, EMT-A, Council Bluffs; Dennis White, EMT-A, Buffalo; Michael Stevens, EMT-A, Oakdale, Ronald D. Eckoff, M.D., M.P.H., Des Moines.

#### **Deaf Services Advisory Committee**

Members are appointed by the Governor. They are: Lester Ahls, Cedar Falls; Lloyd W. Courter, Boone; Sharon Hovinga, Council Bluffs; Don Kissel, Des Moines; Joseph Myklebust, Council Bluffs; Melanie H. Ravlerson, Decorah.

#### **Renal Disease Advisory Committee**

Members are appointed by the Commissioner of Public Health. They are: C.T. Flynn, M.D., Des Moines; John Davis, Des Moines; Kennedy C. Fawcett, M.D., Ames; Mrs. Margery Fearing, R.N., Iowa City; Mary P. McCarthy, Sioux City; Mrs. Russell (Gloria) Pounds, Ames; Thomas B. Reed, Dubuque; Carl J. Richards, M.D., Iowa City; Mrs. Carrol Roy, Iowa City; John Van Vliet, Pella.

#### **Emergency Medical Service Advisory Council**

Members are appointed by the Governor. They are: Ronald D. Eckoff, M.D., M.P.H., Des Moines; Nancy Fryett, R.N., Des Moines; Elizabeth Thompson, R.N., Mason City; Don Wederquist, Des Moines; Albert Cram, M.D., Iowa City; Phil Latessa, Des Moines; Kenneth Barrows, West Des Moines; Don E. Boyle, M.D., Sioux City; Jane Hasek, R.N., Waterloo; Ms. Monnie Jo Honaker, R.N., Council Bluffs; John Collins, M.D., Davenport; Duane Terpenning, West Des Moines; Helen Van Gelder, R.N., Orange City; Phyllis Griggs, R.N., Lake City; Walt Gary, Fairfield.

#### **Division of Personal and Family Health**

JOHN E. GOODRICH, D.D.S., M.P.H., Chief

The Division of Personal and Family Health works in several specific areas to provide health care for Iowans. The Maternal and Child Health Section strives to assure comprehensive health services, especially preventive, for women (ages 15-44) and children (under age 21) in the State of Iowa by funding and promoting the development of Child Health Centers and Maternal Health Centers. The Child Health Centers and Maternal Health Centers assure preventive health to children and pregnant women through health education, assessment, counseling, referral to the appropriate health and social providers, and appropriate follow-up. The Dental Health Section works to assure good oral health for Iowa's citizens by promoting community water fluoridation, topical fluoride programs, school dental health education, preventive dentistry and screening and referral services.

A Birth Defects Institute was established in the Iowa State Department of Health by the Sixty-sixth General Assembly. Its purpose is to seek information on the causes and prevention of birth defects and related diseases. It is authorized to conduct research, distribute its findings, educate and train medical practitioners and conduct clinical counseling services. Counseling services are available state-wide. An infant testing program for genetic and metabolic diseases was instituted in 1979.



A Supplemental Food Program (WIC) in 95 counties serves low income women and children who are nutritionally at risk by providing special foods and nutrition education.

A Sudden Infant Death Syndrome Program informs and educates the public about sudden infant death, and provides crisis counseling for parents.

The Iowa Family Planning Program supports services to residents of all 99 counties through contracts with sixteen delegate agencies. Clinics and local physicians provide medical examinations while local agency staff provide educational and supportive health services.

#### **Birth Defects Advisory Committee**

Members are appointed by the Commissioner of Public Health. They are: James Hanson, M.D., Iowa City; Dwight Cruikshank, M.D., Iowa City; Mr. Richard Fischer, Des Moines; Ms. Kathleen Kellen, Des Moines; John MacQueen, M.D., Iowa City; Vernon Varner, M.D., J.D., Des Moines; Michael E. Myszewski, Ph.D., Des Moines; Joan K. Stadler, Ph.D., Ames; Ms. Zenobia White, Des Moines; Ms. Brenda Goepfert, Cedar Rapids; Mrs. Virginia VonTalge, Manchester; Mr. Harold Bridges, Muscatine; Mrs. Lois Greiner, Sigourney; Ms. Kay Smith, Sioux City; Merle Treinen, Remsen; Clive Ayers, D.O., Atlantic; Ms. Vasthi O. Christensen, R.N., Council Bluffs; Mary Lyons, M.D., Des Moines; Senator Lucas J. DeKoster, Hull.

#### **Division of Health Facilities**

RICK L. MIDDLETON, Chief

The Division of Health Facilities is comprised of several sections and programs administering activities directed at improving specific aspects of institutional health care. These sections employ programs of education, consultation and regulation to improve the safety of the physical plant and improve the quality of health care provided for the patients in the institutions. Where federal construction grant-in-aid or loan assistance was made available, the division assists sponsors and the federal government in processing claims for federal payments, filing progress reports, construction monitoring and assurance commitments.

The Division also provides supporting staff to the following councils:

#### **Hospital Licensing Board**

Members are appointed by the Governor and hold office for a four-year term or until their successors are appointed: Dwight G. Reigert, Davenport; Richard G. Schreiber, Ottumwa; Kenneth Hobson, Cherokee; Bernard M. Grahek, Cedar Rapids; and Charles Ingersoll, Des Moines.

#### **Health Facilities Advisory Committee**

Members are appointed by the Commissioner. They are: Robert Leber, Des Moines; Lois Hacker, Des Moines; Lynne Illis, Des Moines; Gary Gesaman, Des Moines; Buck Brock, Des Moines; Royce Jones, Fort Dodge; Mrs. Joyce Anderson, Mason City; Harold Trupp, Waterloo; Robert Gibbs, Des Moines; Helen Henderson, Des Moines; Bill Howard, Des Moines; Dr. Joseph Veverka, Prairie City; G. Sharp Lannom, IV, Grinnell; Dr. W.W. Morris, Iowa City; Dennis Howe, Des Moines; Rick L. Middleton, Des Moines; Dana L. Petrowsky, Des Moines; Francis Lackner, Cedar Rapids; Larry Breeding, West Des Moines; Mr. Eldon Huston, West Des Moines; Mr. Wendell Stone, West Des Moines; Ms. Meg Speer, Ames; G.K. Dawley, Eagle Grove; Herb Dean, Des Moines; Gary Soderberg, Iowa City; Carol Arslaner, Urbandale.

#### **Division of Disease Prevention**

RUSSELL W. CURRIER, D.V.M., M.P.H., Chief

The Division of Disease Prevention is charged with determining the frequency with which 45 specific infectious diseases occur within Iowa's population and reducing the

risk and costs of these diseases to the public. The division provides advice and assistance to local communities pertaining to the incidence and control of other communicable diseases. It is concerned with achieving the eventual eradication of tuberculosis and with decreasing and controlling venereal diseases in Iowa. It also functions to reduce the incidence of disease acquired from animals through improved recognition and control procedures. Additional activities center on reducing vaccine-preventable diseases through issuance of vaccine to public and private medical clinics, assessment of vaccination levels in Iowa children and conducting emergency clinics for outbreak control. An active disease control program is also provided for all other diseases of public health importance, including hospital acquired infections. These programs involve active monitoring of disease, case investigation, and consultation in diagnosis, treatment, and control. Environmental engineering activities of the division focus on non-municipal water/sewage problems, enforcement of USPHS milk standards, community swimming pool maintenance, publication of state plumbing code and investigation of various environmental problems. Also a program to license and inspect diagnostic radiation equipment was established in 1979.

### Boards of Examiners

Appointed by the Governor. The Iowa State Department of Health provides administrative support and a large variety of services to all the boards through the Licensing and Certification Section, a unit within the Office of External Affairs.

**Barber Examiners** — Patricia E. Cornick, Des Moines; Harold L. Erichsen, Sioux City; Richard E. (Dick) Sisco, Cedar Rapids; Karen Voecks, West Des Moines; Charles Vance, Davenport.

**Chiropractic Examiners** — Mary Xavier Coens, (Sister), Dubuque; H. Ronald Frogley, D.C., Davenport; M. Lillian Leibhart, Ottumwa; Ronald Masters II, D.C., Mason City; Donald Meylor, Anthon; Milton Schlein, Postville.

**Cosmetology Examiners** — Barbara Failor, Ankeny; Helen Mefferd, Laurens; Delores Morris, Oelwein; Nancy Welter, Cedar Rapids; Joyce Williams, Oakland.

**Dental Examiners** — Wayne J. Barnes, D.D.S., Sioux City; Judith Glaskow, Coralville; Hosford, Clarence, D.D.S., Monticello; Lewis James, D.D.S., Des Moines; Robert Moore, D.D.S., Hampton; Daniel Welsh, D.D.S., Emmetsburg; Marcia Lewis, Wiedmeyer, P.H., Bettendorf; Connie Price, Des Moines; Eva R. Forsgren, Spencer.

**Hearing Aide Dealers Examiners** — Larry D. Baker, Waterloo; Ed (Charles Edmund) Chamberlaine, Clear Lake; Mildred Coughlon, Ft. Dodge; Mary Mills, Muscatine; Clifford Welcher, Greenfield.

**Mortuary Science Examiners** — Paul Chapman, Clarence; Idamae Fake, Denison; Mrs. Donna P. Gabriel, Clinton; Eugene J. Siegert, Dubuque; Gary Lee Sliefert, Storm Lake.

**Nursing Home Administrators Examiners** — Blaine L. Donaldson, Storm Lake; Dwight E. Fry, R.Ph., Greenfield; Bernice S. Heath, Council Bluffs; Phyllis J. Peters, Sioux City; Richard F. Rabe, D.D.S., Des Moines; Sidney S. Vander Woude, Coralville; Lester Beachy, M.D., Des Moines; Lois M. Sherman, Cedar Falls.

**Optometry Examiners** — Ira M. Deal, O.D., Mt. Pleasant; Larry D. DeCook, Newton; Earl Overholser, O.D., Shenandoah; Martha (Terry) Peck, O.D., Ft. Madison; Robert F. Renfro, O.D., Sioux City; Maria Alicia Garcia-May, Des Moines; Bertha J. Kirkwood, Ankeny.

**Physical Therapy Examiners** — Janet Dunn, L.P.T., Des Moines; Thomas Whetley, Newton; Ms. Deborah L. Green, Cedar Falls; Grace Rasmussen, Manilla; Sandra Cannon, L.P.T., Des Moines; Kristi Livingston, Lorimor.

**Podiatry Examiners** — Richard N. Lepird, D.P.M., Estherville; Ray J. Samuel, D.P.M., Marshalltown; Wilfred M. Spector, D.P.M., Iowa City; Margaret A. Harden, Perry; Shirley A. Thompson, Keokuk.

**Psychology Examiners** — Darrel Dierks, Cedar Falls; Kathryn Clark Gerkin, Iowa City; Joan Jacob, Cedar Rapids; John Menne, Ph.D., Cambridge; Herbert Roth, Ph.D., Des Moines; Cecelia Johnson, Des Moines; Joan McKean, Cedar Falls.

**Speech Pathology and Audiology Examiners** — Kenneth Hawes, Rockford; Frances Langdon, Jefferson; Marvin Pekny, Council Bluffs; Ms. Julia Shirk, Des Moines; Niel Ver Hoef, Des Moines; Donald White, Davenport; John Scherrman, Sioux City.

## Iowa State Historical Department

East Twelfth and Grand Ave., Des Moines

LE ROY PRATT, Chairman, Des Moines; term expires July 1, 1980

A. W. ALLEN, Cedar Rapids; term expires July 1, 1981

MELVIN GOELDNER, Osceola; term expires July 1, 1980

RALPH HOLLANDER, Sheldon; term expires July 1, 1979

R. CLARK MALLAM, Decorah; term expires July 1, 1980

GEORGE S. MILLS, Des Moines; term expires July 1, 1979

LELAND L. SAGE, Cedar Falls; term expires July 1, 1981

DORTHY SCHWIEDER, Ames; term expires July 1, 1980

RICHARD H. THOMAS, Mt. Vernon; term expires July 1, 1979

HELEN M. VIRDEN, Mt. Pleasant; term expires July 1, 1979

PRISCILLA WANATEE, Tama; term expires July 1, 1981

WILLIAM O. WEAVER, Wapello; term expires July 1, 1981

### Division of Historical Museum and Archives

JACK MUSGROVE, Director.

The State Historical, Memorial and Art Department was organized in 1892 by Charles Aldrich. The State Historical Building was erected in 1898, with an addition to present size in 1908.

The department was reorganized in 1939 as the Iowa State Department of History and Archives. July 1, 1974, the department became one of three divisions of the Iowa State Historical Department, a state agency created by the 65th General Assembly with the name being changed to Division of Historical Museum and Archives. The director is selected by the State Historical Board. Under this reorganization plan the department encompasses six divisions, each functioning to preserve the history of Iowa.

The Archives Division has under its jurisdiction all records of state transactions, legal legislative and administrative papers. These now total over 50 million pieces of information and are constantly on the increase. However, every item is catalogued and is readily retrieved if the occasion arises. The State Archives section was moved into larger quarters in the Harvester Building, Seventh and Court Avenue, and already storage space is at a premium.

ANNALS OF IOWA is concerned with the quarterly publication of factual written material pertinent to Iowa history. This section was founded over 113 years ago and has served well to preserve and publish items of historical value.

The Census Section is used to establish records of birth and genealogy and in many cases can provide the only records of birth and residence available to some citizens. The census records date back more than 125 years and are a very valuable source of historical information to genealogists and researchers.

The Historical Library contains a wealth of historical materials in the form of grave records, county histories, genealogical reference books and history books pertaining to Iowa and its growth. This library collection consists of over 60,000 volumes and is considered to be the best source of historical and genealogical information in the Midwest. In addition, the manuscripts and papers of famous Iowans are catalogued and housed in the Historical Library.

The Newspaper section also plays an important part in preserving history as it is written day by day. Daily and weekly papers from each of the 99 counties in Iowa are received, catalogued, and microfilmed. They then become part of the most complete newspaper collection in the Midwest. These publications provide an invaluable source of on-the-spot history to researchers and cover the development of Iowa from the earliest times.

The Historical Museum provides Iowans and visitors with a comprehensive look at the history of our state. Museum exhibits cover fully the story of Iowa as told by rocks and fossils on up to and including the Atomic Age. Here Iowans can see how the state has developed from the primitive prairie of yesterday into the progressive Iowa of today. The Iowa State Museum is an unrivaled and unique institution in which all Iowans can take pride; its doors are open every day of the year to welcome individuals or groups. School groups of all ages make use of the guide services, and lectures are provided to emphasize any phase of history or pre-history.

Museum displays encompass all facets of the history of our state. Displayed are tools, utensils and implements used by Iowa pioneers to conquer the wilderness and

make it productive. Pioneer transportation items range from ox wagons, stage coaches, and early automobiles to those of the airplane age. There is a fine collection of Kentucky rifles, both flintlock and percussion, as well as many other early firearms.

Progress in telephone communication is exemplified by a collection of telephone instruments that present the history of telephones in Iowa from first to latest.

The Indian history of Iowa is traced from the earliest cultures to modern times. Many ancient artifacts are on display along with an unexcelled collection of more recent Indian materials including beadwork, canoe and wickiup. The civil history displays include antique glassware, tools, household items and artifacts used by pioneer Iowans in their pursuit of everyday living. These things help us to get a glimpse of life as it was in relics, and souvenirs on display also help to depict the part that Iowa and Iowans have played in the military activities of past years.

The geology of Iowa is represented by rock samples, mineral specimens and fossils from every formation in the state, covering over a half billion years of geologic time. On display is an exhibit of fossil starfish and crinoids from LeGrand, an area famous for the fine specimens which have been obtained there.

The wildlife exhibits portray the bird and animal life of Iowa both past and present. A set of bird study skins is also maintained for use by study groups and conservation organizations.

The use of the division's facilities by individuals, school and college groups is on the increase and the staff of the Division of Historical Museum and Archives is always ready and able to aid the public in its quest for historical facts.

### **Division of the State Historical Society**

402 Iowa Avenue, Iowa City, Iowa 52240

PETER T. HARSTAD, Director.

This institution traces its roots back to 1857, when a group of interested persons created a historical society by law in Iowa City. The current policies of this division are established by the Iowa State Historical Board. The institution is supported by state appropriation, by its members, and by gifts and grants. As of July 1, 1978 there were over 8,900 members of the State Historical Society.

According to the *Code of Iowa* (Chapter 303), the State Historical Society exists to: "maintain a library of materials related to the history of this state and illustrative of the progress and development of the state; conduct historical studies and researches and issue publications; disseminate knowledge of the history of this state among the people of the state; encourage and assist local, county, and regional organizations devoted to historical purposes and foster an understanding and appreciation of Iowa history among all units of government; maintain artifacts of archaeological significance; plan, develop and publicize a uniform system of marking state historical, archaeological, geological and legendary sites." By Board authority, the Society administers historical sites for the Department.

The Library contains over 110,000 cataloged items; 13,000 bound newspaper volumes and over 9,000 reels of microfilmed newspapers and census data. Among the items are county histories, centennial publications, biographies, governmental documents, city directories, plat books, atlases, cemetery records, census material, and maps. The Manuscript collection consists of more than 2,000 linear feet of personal papers, letters, diaries, account books, reminiscences, photographs, post cards, etc. Collections are open to the public for use in research. In addition, the Library provides reference service by mail or telephone.

The Society publishes a magazine of popular history, *The Palimpsest*, six times a year. *News for Members*, an informal newsletter which tells about the activities of the agency, appears quarterly. In past decades many scholarly publications have appeared under the Society's imprint in book and journal form. Several books have appeared in recent years, and efforts are currently under way to revitalize a scholarly historical journal. As grant funds allow, educational materials are prepared for use in Iowa Schools and other history related projects are undertaken. In 1977-79, for example, the Society engaged in a county records project.

The Division maintains two historical sites—the Gardner Log Cabin (location of the 1857 "Spirit Lake Massacre") and the Toolesboro Mound Group (a Hopewell burial site

near Wapello). The first is on the National Register of Historic Places; the second is a National Historic Landmark.

The fulltime staff is comprised of a director, administrative assistant, an editor, a historical specialist, a manuscript librarian, manuscript aide, three professional librarians, a business manager, a receptionist, and two secretaries. Several part-time college work-study, and volunteer workers give valuable assistance.

### Division of Historic Preservation

ADRIAN D. ANDERSON, Director, 26 E. Market Street, Iowa City, Iowa 52240

#### History:

Prior to 1974, the responsibilities and services now centered in the Division of Historic Preservation were located in several other state agencies. In 1970, following requirements of the National Historic Preservation Act of 1966, William J. Petersen, Superintendent of the State Historical Society, initiated efforts to establish a state historic preservation program for Iowa. In late 1971, these efforts were assumed by Adrian D. Anderson, then Assistant State Archaeologist. For the next several years Anderson, working as the Governor—appointed State Historic Preservation Officer, developed the fledgling preservation program in accordance with federal guidelines. The program was juggled between state agencies for a time—first in the Office of the State Archaeologist (1971-1973) and later in the State Conservation Commission (1973-1974). Stability for the program finally came with the organization of the State Historical Department in 1974 when the Division became a separate agency solely responsible for coordination of both federal and state preservation efforts. Since that time the state has become increasingly committed to preservation objectives. As a result the Division has become a center of professional preservation experience and expertise to better serve Iowa residents.

#### Services:

The Division of Historic Preservation works with those traces of our history which do not lend themselves to being housed in either a museum or library—buildings, structures, sites, and districts. Efforts to conserve the humanmade environment involve the disciplines of architecture and archaeology in addition to history. Programs administered by the Division include statewide Historical Architectural and Archaeological Surveys; the Inventory Program; the National Register of Historic Places for Iowa; the Grants-in-Aid Program; the Public Information Program; the Review and Compliance Program; and the Property Development Program.

- Iowa's past is revealed through existing structures and sites associated with the persons, events and patterns of development which figured in the history of communities and regions. The objective of the *Historical Survey* is to systematically identify and recognize such properties.

- The *Architectural Survey* locates, documents and evaluates Iowa's built environment with an eye toward materials, style, construction technique and architecture. This survey capitalizes on the fact that Iowa's rural and urban landscapes provide ample opportunity to study and appreciate the architectural character of Middle America.

- Much of the record of Iowa's earliest peoples is hidden beneath the soil. The *Archaeological Survey* is designed to locate and study these remnants of earlier civilizations.

- Information gathered about culturally significant properties through professional research and surveys, and from material contributed by interested individuals and historical groups is recorded and made accessible to the public through the *Inventory Program*. Photographs, maps, and other documentation is collected for each site.

- The *National Register of Historic Places* is the nation's official list of cultural resources considered worthy of preservation. It recognizes properties of historical architectural and archaeological significance, and since 1966, has included properties of local and state significance as well as national significance. National Register properties are identified through the Division's Surveys and with the assistance of interested citizens around the state.

●The Grants-in-Aid Program provides matching funds for assistance in the restoration, rehabilitation and acquisition of properties listed in the National Register of Historic Places. Funds for this program are made available through the U.S. Department of Interior, Heritage Conservation and Recreation Service.

●Due to continuing public interest in preservation issues and programs, the Division maintains a *Public Information and Education Program* to provide advisory services, speakers, print materials and visual materials. The Division issues a quarterly newsletter, *The Bracket*, which deals with a variety of preservation topics and is available to the public free of charge.

●Through its *Review and Compliance Program*, the Division of Historic Preservation fulfills its federal responsibilities for the protection of cultural resources. All federally funded and licensed projects within the state are reviewed to determine whether or not they endanger significant historical, architectural, or archaeological resources. Comment is provided promptly to ensure that projects will not be delayed.

●The Property Development Program involves the Division in management of a state owned historic site—"Montauk," the home of former Governor William Larrabee in Clermont. Through this program the Division is also able to advise other government agencies and the public on proper preservation and management for historic properties.

## **Iowa Housing Finance Authority**

418 Sixth Ave., Des Moines 50309

FREDINE BRANSON, Chairman, Iowa City.

BILL ALGOOD, Vice-Chairman, Fort Dodge.

GENE GEISSINGER, Treasurer, Des Moines.

GORDON AISTROPE, Fairfield.

ROY BERGER, Des Moines.

CONSTANCE FOSTER, Des Moines.

HAROLD GODBERSEN, Ida Grove.

GENE JOHNSON, Davenport.

ELMER VERMEER, Sioux Center.

WILLIAM H. MCNARNEY, Director.

The 66th General Assembly, 1975, created the Iowa Housing Finance Authority to develop and undertake programs which assist in attainment of adequate housing for low or moderate income families, elderly families, and families with one or more persons who are handicapped or disabled.

The duties of the Authority are to utilize the proceeds of the sale of bonds and notes, state appropriations, federal grant and loan programs, and local and private contributions, to provide loans and grants to eligible recipients, to monitor such programs and regularly account for same to the citizens of Iowa.

Thirty percent or more of the housing units provided directly or indirectly by the Authority in any three-year period must be for benefit of very low-income families, elderly families, or families with one or more persons who are handicapped or disabled.

## **Iowa Industrial Commissioner**

Workers' Compensation Service

610 Des Moines St., 50319

ROBERT C. LANDESS, Commissioner; term expires 1979.  
 MILTON L. TEST, Assistant.  
 DAVID LINQUIST, Deputy Commissioner.  
 JOSEPH M. BAUER, Deputy Commissioner.  
 DENNIS HANSEN, Deputy Commissioner.  
 HELMUT MUELLER, Deputy Commissioner.  
 LEONARD C. EWALD, Rehabilitation Counselor.  
 LAURA HEEMSTRA, Claim Analyst.  
 JUDITH HIGGS, Legal Analyst.

The Workers Compensation Law was enacted by the 35th General Assembly in 1913. The industrial commissioner administers this law. Iowa was one of the first states to provide benefits for injuries and occupational diseases sustained by industrial workers. Injuries resulting in death, permanent disability or temporary disability must be reported to the commissioner. If the injured worker and employer agree on compensation, a memorandum thereof is approved by the commissioner. If an agreement cannot be reached, either the employee or employer may request a hearing before a deputy commissioner in a county of the judicial district where the injury occurred. Decisions are reviewed by the commissioner and may be appealed to a district court and the supreme court. Settlement agreements or awards may be reopened for three years after the last payment if the injured employee has a change of condition.

The industrial commissioner is a member of the Employment Agency License Commission, the Governor's Committee on Employment of the Handicapped and the State Employees Deferred Compensation Committee.

## **Commissioner of Insurance**

Lucas Building, Des Moines 50319

Term four years. Appointed by the Governor.

HERBERT W. ANDERSON, Insurance Commissioner.  
 KAY WILLIAMS, Administrative Officer.  
 RICHARD S. BALDWIN, Deputy Commissioner & Chief Examiner.  
 JAMIE A. WADE, Superintendent of Securities.  
 F. WILLIAM HOMANN, Director Life and Accident & Health Division.  
 JULIUS HOERSTER, Director Property & Casualty Division.  
 RICHARD HURST, Director Agents Examination & Licensing Division.  
 TONY L. SCHRADER, Director, Public service Division.

The office of commissioner of insurance, as the executive head of the Insurance Department of Iowa, was created by chapter 146, of the laws of the 35th General Assembly (1913) and the first commissioner took office July 1, 1914. Previous to that time, the supervision of insurance had been under the direction of the auditor of state.

The commissioner of insurance has general control, supervision, and direction over all insurance business transacted in the state, and is charged with the responsibility of administering the laws of the state relating to insurance.

Under the law, all securities in which the reserves of Iowa life insurance companies are invested are required to be deposited with the commissioner and complete records are kept showing each item on deposit at all times.

The commissioner supervises all transactions relating to the organization, re-organization, liquidation and dissolution of domestic insurance corporations. He supervises the sale in the state of all stock or other evidences of interest either by domestic or foreign insurance companies. He is the statutory receiver in the event of liquidation of any Iowa insurance company.

All foreign companies, as well as all local companies, must, before engaging in the insurance business in this state, obtain a certificate of authority from the commissioner of insurance. These certificates expire annually on May 1, and action is taken on their renewals after analysis of complete financial statements filed covering the condition of the company as of the previous year end. All insurance agents must likewise obtain individual licenses to solicit business. In 1977 there were 1,200 insurance companies authorized to do business in the state, and approximately 35,000 individual agents were licensed.

A state statute requires casualty insurance companies to file rates with the insurance commissioner for approval, and a rating division has been set up with the insurance department to handle rate filings together with supporting statistical information. There are approximately 10,000 filings per year.

The commissioner conducts examinations of all domestic insurance organizations at least once every three years. He may also make an examination of any foreign insurance company authorized or seeking to be authorized to do business within the state. All policy forms used by a company within the state are required to be approved by the department.

### **Securities Department**

The Iowa securities law is administered by the commissioner of insurance. Chapter 502 of the Code of Iowa empowers the commissioner to regulate the sale of securities within the state of Iowa and provides for the licensing of securities salesmen and dealers.

The commissioner also has jurisdiction over the sale of stock on the installment plan and sale of memberships or certificates of membership entitling the holder thereof to purchase merchandise, materials or services on a discount or cost-plus basis.

## **Advisory Investment Board**

Term: Six Years.

Iowa Public Employees' Retirement System

P.O. Box 1555, Des Moines 50306

SENATOR WARREN CURTIS, Cherokee; term expires 1979.

REPRESENTATIVE JOHN CONNORS, Des Moines; term expires 1979.

ARTHUR E. DAHL, Hon Industries; term expires 1981.

DALE K. DE KOSTER, Waterloo (banking); term expires 1979.

GEORGE DuVALL, Ames School System; term expires 1981.

KEITH GUNZENHAUSER, Des Moines (life insurance); term expires 1983.

BETTY S. MAXHEIMER, Wright County Treasurer; term expires 1983.

The Advisory Investment Board consists of seven members and includes a member of the senate appointed by the president of the senate and a member of the house of representatives appointed by the speaker of the house as ex officio members. An executive of a domestic life insurance company, an executive of a state or national bank operating within Iowa, an executive of a major industrial corporation located within Iowa, and two ex officio members who are active members of the system — one an employee of a school district, county school system, joint county system, or merged area, and one who is not an employee of a school district, county school system, joint county system, or merged area — are appointed to the board by the Governor.

Moneys collected and not immediately needed for the payment of retirement benefits are invested in securities. All investments are made on order of the Iowa Employment Security Commission upon the recommendation of the Advisory Investment Board.



## Iowa Department of Job Service

1000 East Grand Ave., Des Moines 50319

COLLEEN SHEARER, Director.

RICHARD G. FREEMAN, Deputy Director.

WALTER F. MALEY, General Counsel.

KEITH V. SCHROEDER, Administrator, Staff Services Division.

KENNETH L. HAYS, Administrator, Job Placement Division.

PAUL H. MORAN, Administrator, Job Insurance Division.

EDMUND R. LONGNECKER, Administrator, Iowa Public Employees Retirement System.

ERWIN E. FRERICHS, Administrator, Administrative Service Division.

The Iowa Department of Job Service is composed of three divisions committed to the advancement of economic security for Iowa's workers—Job Placement and Job Insurance Divisions and the Iowa Public Employees Retirement System. A fourth division—Staff Services—provides support for these three through six staff departments—Methods and Planning, Personnel, Data Processing, Research and Statistics, Information Services and Staff Development. The fifth division—Administrative Services—manages the agency's budgeting, accounting and fiscal responsibilities. The divisions of Job Placement and Job Insurance are administered under Chapter 96 of the Code of Iowa. The Iowa Public Employees Retirement System administration is under Chapter 97B, Code of Iowa.

### Job Placement Division

The Job Placement division is responsible for the operation of Job Service facilities throughout Iowa to assist employers to obtain workers and to assist people to obtain work or training for which they are qualified. Toward this goal, Job Service provides related services of job counseling, aptitude and proficiency testing, job training assistance and special services to veterans, minority group members, handicapped, youth and older workers. The Job Placement division utilizes the most modern placement techniques such as computerized Job Bank and self-service Job Information Centers. In addition, complete labor market information is available through both general and special publications for employers, interested groups or organizations and for applicants.

The ever-increasing number of Job Placement offices throughout the state has made the services available to all workers in the state. A total of 72 offices are using improved techniques and greater efficiency to help job seekers find employment. In fiscal 1978, the division placed 101,049 Iowans in jobs.

### Job Insurance Division

The purpose of Job Insurance is to partially compensate for wages lost by workers who are voluntarily unemployed. Job Insurance benefits are made possible by a tax paid by Iowa employers of one or more employees. This tax, accumulated in a trust fund, pays jobless workers for up to 39 weeks during a 12-month period. To collect benefits, the unemployed must meet eligibility requirements and must be unable to find suitable work. Benefits are paid weekly and amounts are based on earnings. In fiscal 1978, Job Insurance benefit payments totaled over \$126,355,872 million.

To assure a fair tax for each employer, rates are established on the basis of an actuarially sound system. Where there is a stable employment record, the tax rate may be lower than the standard rate, providing a strong incentive to the employer to maintain steady work and avoid layoffs.

### Iowa Public Employees Retirement System (IPERS)

In 1953, the state legislature established the IPERS Program as a supplement to federal social security for public employees. Since its beginning, the system has steadily improved and retirees' benefits have shown continued gains. Actuarially sound and fully funded, IPERS is a joint contributory program with employers contributing 5.25% of their employees' covered wages and employees paying 3.6% of wages up to \$20,000. Effective July 1, 1979, the employers' contribution rate will raise to 5.75% and the employees' rate to 3.7%. About 130,000 employees of the state, its counties, cities and school districts take part in the IPERS Program.

In addition to administering the state retirement system, the IPERS division also is

responsible for public agency social security wage reporting and for collecting social security taxes from the state and its political subdivisions.

### **Federal Employment and Training Programs**

Besides the activities of Job Placement, Job Insurance and IPERS divisions, the Iowa Department of Job Service administers federal programs for the Employment and Training Administration for the U.S. Department of Labor. Included among these are Trade Expansion Act, Work Incentive (WIN) program, Job Corps and others.

## **Bureau of Labor**

307 E. Seventh, Des Moines 50319

Commissioner appointed by the Governor.

ALLEN J. MEIER, Commissioner.

The office of labor commissioner was created by the 20th General Assembly in 1884.

Under the provisions of law, the commissioner is a member of the private employment agency commission and chairman of the committee on child labor.

The bureau is responsible for the enforcement of laws relating to occupational safety and health, child labor/migrant labor, passenger and freight elevators, installation and inspection of fired and unfired pressure vessels, private employment agencies, reporting of work injuries and illnesses, the inspection and regulation of amusement rides, and wage collection/ payment, and railroad sanitation laws.

## **Iowa Board of Landscape Architectural Examiners**

1018 Des Moines Street, Des Moines 50319

Appointed by the Governor

MILFORD A. FJARE, Chairman, Council Bluffs; term expires 1980.

HERMAN W. THOMPSON, Vice Chairman, Marion; term expires 1979.

THOMAS A. BARTON, Ames; term expires 1979.

NORMA S. EVERS, Waterloo; term expires 1981.

N. EARL FERRIS, Hampton; term expires 1980.

JESSE LEWIS, Des Moines; term expires 1981.

JOHN M. ROBERTS, Ames; term expires 1981.

MARGUERITE MILLER, West Des Moines; Executive Secretary.

The law for the registration of landscape architects and the appointment of the Board of Landscape Architects was enacted in 1975—first session of the 66th General Assembly. Anyone wishing to practice landscape architecture in the state of Iowa shall be required to qualify under the provisions of this act—Chapter 118A, Code of Iowa.

The Landscape Architectural Examiners Board meet at various times of the year to interview applicants for registration by the Uniform National Examination or by reciprocity.

The Uniform National Examination is given twice a year—June and December. The examination requires three days—20 hour duration.

The Board is a member of the Council of Landscape Architectural Registration Board and collaborates closely with the Council.

## **Iowa Law Enforcement Academy**

Located at Camp Dodge

Governing Body: Iowa Law Enforcement Academy Council.

FRANK METZGER, Chairman, Des Moines.

JOHN THALACKER, Vice Chairman, Ankeny.

ROGER A. HALVORSON, Monona.

RICHARD HOLCOMB, Iowa City.

GARY D. HUGHES, Iowa City.

EDWARD KRUPINSKY, Omaha.

BERL E. PRIEBE, Algona.

RICHARD R. RAMSEY, Osceola.

H. LYLE SCHEELHAASE, Merville.

JOHN SCOTT, Sioux City.

ELIZABETH O. SHAW, Davenport.

RAY SULLINS, Des Moines.

KENNETH J. WELLER, Pella.

Academy Staff:

JOHN F. CALLAGHAN, Director, Urbandale.

BEN K. YARRINGTON, Assistant Director, Ankeny.

The Iowa Law Enforcement Academy, located at Camp Dodge, was created by the 62nd General Assembly to implement a mandated, law-enforcement-training program. This program requires the initial and continued training of all law enforcement officers in the state regardless of whether the officer is employed by the state, a county, or a municipality. The academy provides a ten week recruit-training program together with in-service and command-level programs as well as specialized schools in all areas of law enforcement. The training and all equipment and material for such training are provided at no cost to the officer, his department, or the community.

The academy is responsible for the development of training programs, the approval of regional training facilities and the establishment and enforcement of hiring standards for law-enforcement officers. In addition to making recommendations to the Governor, the attorney general, the department of public safety and the legislature deemed necessary for improvement of the law-enforcement service, the academy is authorized to direct research and accept grants to conduct studies directed toward upgrading law enforcement to professional status.

## **State Library Commission of Iowa**

East Wing, Historical Building, Des Moines 50319

BARRY L. PORTER, State Librarian.

DR. RALPH DORNER, Des Moines; term expires June 30, 1979.

TOM MULLER, Coralville; term expires June 30, 1980.

RICHARD O. SHIRK, Chairman, Oelwein; term expires June 30, 1981.

MRS. MARIE WALLINGA, Sioux Center; term expires June 30, 1982.

WILLIAM O'BRIEN, Des Moines; Supreme Court Administrator.

The Sixty-fifth General Assembly established a library department which includes the State Library, formerly the Iowa State Traveling Library, the Law Library, and the Medical Library under the State Library Commission of Iowa. In 1975 the Military Library division which is located at Camp Dodge was included.

The Commission consists of the Supreme Court Administrator and four members appointed by the Governor and serving four terms. One member is from the medical profession and three members are selected at large. The State librarian who is appointed by the State Library Commission, supervises all activities of the department.

### **State Library**

East Wing, Historical Building

BARRY L. PORTER, State Librarian.

JACK W. HURKETT, Assistant Director.

Governor Robert Lucas established the State Library in 1839. The Library has grown from 1,600 volumes to a library containing 118,520 volumes, 14,444 microfilm reels, 105,120 microfiche, 15,000 phonorecords, 200 tapes and 3,000 16 mm films and 43 video tapes. The library also has a specialized collection of books about Iowa and of books written by Iowa authors.

Chapter 303A of the **Iowa Code** sets forth the duties and functions of the State Library. Its function is to work toward the development of statewide library services, to provide library service to governmental agencies, to the state legislature, and to residents of Iowa. A statewide network, the Iowa Library Information Teletype Exchange (I-LITE) provides interlibrary loan service to state government and libraries throughout the state.

The State Library administers state funds and federal funds made available under the Library Services and Construction Act.

Consultant service is provided to libraries, state institutions, and college and university libraries. The State Library gives support to the regional systems and distributes appropriated funds to regional libraries on an equal basis.

The regional library system was established in 1973 for the purpose of providing supportive library services to existing public libraries and individuals with no other access to public library service and to encourage local financial support of public library service in those localities where it is presently inadequate or nonexistent. The state is divided into seven regions each with its own regional board of library trustees. Each board appoints the regional administrator for its region.

### **State Law Library**

West Wing, Second floor, State Capitol Building

JAMES H. GRITTON, State Law Librarian.

In the reorganization of the state libraries by the 65th General Assembly, 1973, the Law Library became a division of the State Library Commission. The law librarian is appointed by the state librarian with the approval of the Iowa State Library Commission and the Iowa Supreme Court.

The Law Library's collection contains over 180,000 volumes, including the laws and reports of all of the states and some foreign countries, government documents, the abstracts and arguments of the Iowa Supreme Court and Court of Appeals, legal periodicals, legal treaties, and material produced by the Iowa Legislature.

The primary functions of the State Law Library are to provide reference and research facilities for the state courts, the state legislature, the legislative service bureau, the office of the attorney general, other agencies of government, the legal profession and the general public. The Law Library serves as an access point to material pertaining to Iowa legislative activities.

The library is housed in one of the most beautiful rooms in state government, with four of its five floors enclosed by ornamental balconies, its original gaslights wired for electricity, and circular wrought-iron staircases rising four stories at each end of the room.

### **State Medical Library**

Second floor, Historical Building

PAMELA CLARK REES, Medical Librarian.

The State Medical Library of Iowa was established as a department of the State Library in July, 1919 and became a separate library in the reorganization of State Libraries by the 48th General Assembly in 1931. In 1973 the Medical Library became a division of the State Library Commission of Iowa.

This Library contains over 30,000 volumes and subscribes to more than 500 medical and scientific journals annually. In addition to its collection of current materials, there is an extensive section on medical history.

The primary function of the State Medical Library of Iowa is to provide reference and research service to physicians and other medical personnel. Government agencies, attorneys, students, and libraries also make use of the Medical Library's services. A statewide WATS System makes medical information available quickly and easily.

### **Military Library**

Memorial Hall at Camp Dodge

ROGER W. GILBERT, Adjutant General.

The collection contains documents, reports, records, and books which describe the history of the Iowa National Guard and individual Iowans who have served in the armed services.

## **Legislative Committees**

### **Standing Legislative Committees**

#### **Legislative Fiscal Committee**

Senator John Murray  
 Senator William Palmer  
 Senator Steve Bisenius  
 Senator John Scott  
 Senator Ray Taylor  
 Representative Roger A. Halvorson  
 Representative Richard W. Welden  
 Representative James C. West  
 Representative Gregory D. Cusack  
 Representative Kenneth D. Miller

The Legislative Fiscal Committee was established by the 1973 session of the Sixty-fifth General Assembly and replaces the former Budget and Financial Control Committee. The committee is a bipartisan body comprised of ten members; the chairmen and ranking minority party members of the Appropriations Committee and two members of the Legislative Council, plus four members, two from each house, who are members of the Appropriations Committees but are not members of the council. The Appropriations Committee Chairmen of the Legislature serve as Co-chairmen of the Fiscal Committee.

The Legislative Fiscal Committee determines policies of the Legislative Fiscal Bureau and directs the administration of performance audits and visitations subject to the approval of the Legislative Council.

#### **Legislative Fiscal Bureau**

GERRY D. RANKIN, Director.

{Appointed by the Legislative Council upon recommendation of Legislative Fiscal Committee}.

This legislative service agency was established by the 1973 session of the Sixty-fifth General Assembly and operates under the direction and control of the Legislative Fiscal Committee, subject to the approval of the Legislative Council.

The duties of the Bureau include making recommendations to the General Assembly concerning the state's budget and revenue, furnishing information to committees on appropriations and committees on ways and means, assisting standing committees and members of the General Assembly in attaching fiscal notes to legislative bills and resolutions and reporting quarterly on the status of major state funds. The Bureau performs such other duties as shall be assigned to the Bureau by the Legislative Fiscal Committee or by the General Assembly.

### Legislative Council

Lt. Gov. Terry E. Branstad, Ex Officio  
 Representative Floyd H. Millen  
 Senator Calvin O. Hultman

Lt. Gov. Terry E. Branstad, Sen. James E. Briles, Sen. Joseph Coleman, Sen. Willard R. Hansen, Sen. Calvin O. Hultman, Sen. Lowell Junkins, Sen. John Murray, Sen. William D. Palmer, Sen. Richard Ramsey, Sen. Bob Rush, Sen. Ray Taylor, Rep. Floyd H. Millen, Rep. Roger A. Halvorson, Rep. Donald D. Avenson, Rep. Richard W. Welden, Rep. Gregory D. Cusack, Rep. Robert T. Anderson, Rep. John H. Clark, Rep. William H. Harbor, Rep. Norman G. Jesse, Rep. Delwyn Stromer.

### Iowa Legislative Service Bureau

SERGE H. GARRISON, Director.

The Legislative Service Bureau's purpose is to provide research, bill drafting, and staff services to committees and individual members of the Iowa General Assembly. These services are provided on an objective, nonpartisan basis by a professionally trained staff. Bureau policies are established by the twenty-one member Legislative Council to whom the Bureau Director is responsible.

Major studies requested by the General Assembly, either house of the General Assembly, a legislative committee, or twenty or more members of the General Assembly are undertaken by the Bureau staff upon approval by, and in accordance with priorities established by the Council. Final reports of the studies conducted during a legislative interim are distributed to all members of the General Assembly. Service Bureau staff personnel do not make recommendations to legislators, but the Council or a legislative committee delegated by the Council to participate in a study may make recommendations to the General Assembly on the basis of facts gathered by the Service Bureau.

Minor research and reference projects, which can be completed by a Service Bureau staff member with a limited amount of work, are performed at any time upon the request of any legislator without the necessity of specific approval of the Council.

Bills are prepared by the Service Bureau for introduction in the General Assembly, at the request of any committee or individual member. The services performed range from review and possible revision of legislative proposals developed elsewhere to complete drafting of bills on the basis of objectives stated by the requestors. Nearly 5,300 requests for preparation of bills and amendments to bills were handled by the Bureau during each of the past two legislative sessions.

The Bureau was first established in 1955 as the Legislative Research Bureau. The agency's title was changed to the Legislative Service Bureau and was given added responsibilities by the 1969 regular session of the Sixty-third General Assembly.

### Administrative Rules Review Committee\*

Sen. Berl E. Priebe.  
 Rep. Betty Jean Clark, Rockwell City.  
 Sen. Edgar Holden, Davenport.  
 Sen. Dale Tieden, Elkader  
 Rep. Donald V. Doyle, Sioux City.  
 Rep. Laverne Schroeder, McClelland.

The Administrative Rules Review Committee is a bipartisan body composed of three legislators from each house of the General Assembly. Committee members are appointed for four-year terms, beginning May 1 of the year appointment, by the respective presiding officers and are required to meet at least once every month on the second Tuesday. Administrative rules proposed by the state agencies are selectively reviewed by the committee. The committee has the authority to object to proposed rules, delay the effective date of rules for 70 days and request an economic impact statement on any proposed rules.

\*New Chairman and Co-chairman will be elected at May, 1979 meeting.

## Iowa State Board of Medical Examiners

910 Insurance Exchange Building, Des Moines 50309

CYRUS . BEYE, M.D., Sioux City; term expires 1979.  
 KENNETH R. CARRELL, D.O., Columbus Junction; term expires 1979.  
 ALEXANDER ERVANIAN, M.D., Des Moines; term expires 1980.  
 FREDERICK V. HETZLER, D.O., Davenport; term expires 1981.  
 HAL R. HIRLEMAN, M.D., Cedar Rapids; term expires 1981.  
 JOSEPH A. McCAFFREY, Ph.D. (Pub. Rep.), Davenport; term expires 1979.  
 ROSALIE B. NELIGH, M.D., Council Bluffs; term expires 1980.  
 JOHN M. RHODES, M.D., Pocahontas; term expires 1980.  
 SHEILA SIDLES (Pub. Rep.), Centerville; term expires 1981.  
 RONALD V. SAF, Executive Director.

The Board of Medical Examiners was created by the 21st General Assembly in 1886. The Board of Osteopathic Examiners was established in 1907. These two agencies became a composite Board of Medical Examiners by action of the 60th General Assembly, effective May 9, 1963.

Board members are appointed by the Governor with confirmation by the Senate.

The Board meets monthly and has the responsibility to administer and enforce the laws and administrative rules regarding the practice of medicine and surgery, osteopathic medicine and surgery, osteopathy, physicians assistants, and advanced emergency medical technicians and paramedics.

The Board conducts two examinations each year for licensure to practice medicine and surgery for both medical and osteopathic doctors, determines the eligibility of physicians for licensure by endorsement or reciprocity, issues resident physicians licenses, as well as temporary and special licenses.

The Board also administers the physicians assistants program under Chapter 148B of the Code and is responsible for the administration of Senate File 2076 for the certification of Advanced Emergency Medical Technicians and Paramedics.

The Board is empowered with the duty and responsibility of licensure discipline, which involves the investigation of complaints, review of evidence, initiation and prosecution of disciplinary proceedings, imposition of licensee discipline, and may petition the district court for enforcement of its authority. It registers and establishes peer review committees to investigate and report to the Board complaints or other evidence of acts or omissions constituting cause for licensee discipline, determines and administers annual license renewals and requirements for continuing medical education, certifications for licensure in other jurisdictions, and establishes procedures regarding disputes between licenses and patients which result in judgment or settlements of malpractice claims or actions.

During the fiscal year 1977-78, the Board processed 7,363 renewals of permanent licensure, issued 524 new licenses, issued 204 new resident licenses with 143 renewals, issued 37 new temporary licenses, renewed existing licenses, certified 47 new physicians assistants, and processed 247 certifications and over 3,000 verifications of current Iowa licensure.

## Iowa Mental Health Authority

University of Iowa, Oakdale Campus, Oakdale 52319

HERBERT L. NELSON, M.D., Director.  
 JOHN E. LANGHORNE, Ph.D., Acting Assistant Director.

The Iowa Mental Health Authority (IMHA) is a state agency affiliated with the University of Iowa College of Medicine and located at the University of Iowa Oakdale Campus near Iowa City. The legal operating mandates of the Authority are Chapters 225B (Iowa Mental Health Authority Act) and 230A (the Community Mental Health Centers Act) of the Iowa Code and Public Law 94-63 (the Special Health Revenue Sharing Act of 1975). Funding is provided jointly by the State of Iowa and the Federal Government.

The policy-making board of directors for the IMHA is the Committee on Mental Hygiene and consists of the director of the Iowa Psychiatric Hospital at Iowa City, the commissioner of the State Department of Health, the Dean of the College of Medicine at the University of Iowa, a member of the State Board of Regents appointed by the board, the commissioner of the State Department of Social Services, the director of the Division of Mental Health Resources, a member of the State Board of Public Instruction appointed by the board, and with members appointed by the Governor. The members appointed by the Governor include one each from the Committee on Nervous and Mental Disease of the Iowa Medical Society, the Iowa Psychiatric Society, the Iowa Mental Health Association, Iowa Psychological Association, the Iowa Society of Osteopathic Physicians and Surgeons, the Iowa Association for Retarded Citizens and two representatives of boards of community mental health centers. The Committee meets quarterly.

The primary function of the Iowa Mental Health Authority is to provide state-level support for the community-based mental health centers of Iowa. To accomplish this, the Mental Health Authority has five major program areas: 1) Community Services; 2) Continuing Education; 3) Research/Information Systems; 4) Health Planning; and, 5) Standards and Accreditation. For more information on these programs please contact the Authority at the above address.

## **Iowa Merit Employment Department**

### **Merit Employment Commission**

Grimes Bldg., Des Moines 50319

ALICE McKEE, Chairperson, Des Moines; term expires 1981.

WILLIAM BRANDENBURG, Des Moines; term expires 1981.

EVELYN LABODE, Muscatine; term expires 1979.

IVOR STANLEY, Cedar Rapids; term expires 1979.

WALLACE L. KEATING, Des Moines, Director of Merit Employment.

The Sixty-second General Assembly passed a bipartisan Act establishing in the State of Iowa a system of personnel administration based on merit principles and scientific methods for governing the appointment, promotion, welfare, transfer, layoff, removal and discipline of its civil employees, and other incidents of state employment. It provides that all appointments to positions in the classified service shall be made solely on the basis of merit and fitness. The Act established a Department of Merit Employment and a Merit Employment Commission which originally consisted of three members. Membership was expanded to five members by the Sixty-third General Assembly. The members are appointed by the Governor, subject to approval of two-thirds of the membership of the Senate.

It is the duty of the Merit Employment Commission to appoint a Director of Merit Employment, to adopt rules for administration of the merit system, to approve the classification plan, to submit the pay plan to the Executive Council for approval, and to hear appeals of disciplinary actions.

It is also the duty of the Commission to represent the public interest in the improvement of personnel administration in the state merit system; to advise the Governor and the directors on problems concerning personnel administration; to foster the interest of institutions of learning and of industrial, civic, professional, and employee organizations in the improvement of personal standards in the state merit system; to make any investigation which it may consider desirable concerning the administration of personnel in the state merit system and make recommendations to the director and to make an annual report and special reports and recommendations to the Governor.

The Director of Merit Employment, as executive head of the department, directs and supervises all administrative and technical activities of the department. He/She is charged with the responsibility of developing and putting into operation policies and procedures which are based on merit principles and law. These involve the classifying of positions; the maintenance of the pay plan; the recruitment of qualified candidates for possible public employment; the preparation, validation, administration, and



scoring of examinations; the preparation, custody, and maintenance of lists of eligibles; certification of eligible lists to agencies as vacancies occur; maintenance of complete personnel records including appointments salary advancements, promotions, and terminations; auditing the payrolls and review transaction to insure compliance with the regulations statute in all personnel actions.

The merit system covers approximately 20,000 employees. Each original appointee must meet the minimum requirements as defined in the class specifications, pass a practical examination, be selected from among the top five eligibles available on the eligible list, and serve a six month probationary appointment. Permanent employees may be discharged only for cause, and have the right to appeal to the commission any actions they believe to be unfair or discriminatory.

## **Iowa Natural Resources Council**

Wallace Building, Des Moines 50319

MERWIN D. DOUGAL, Chairman, Ames; term expires 1983.  
 PERRY L. CHRISTENSEN, Vice Chairman Diagonal; term expires 1979.  
 LEIGH R. CURRAN, Mason City; term expires 1979.  
 MARVIN A. DALCHOW, Maquoketa; term expires 1979.  
 EILEEN HEIDEN, Denison; term expires 1983.  
 JOYCE A. REPP, Minburn, Secretary; term expires 1983.  
 HUGH TEMPLETON, Knoxville; term expires 1981.  
 JOHN P. WHITESELL, Iowa Falls; term expires 1981.  
 SANDRA YATES, Ottumwa; term expires 1983  
 LOUIS F. GIESEKE, Water Commissioner.  
 JAMES R. WEBB, Director.

The Iowa Natural Resources Council was created in 1949 by the Fifty-third General Assembly, which assigned the council the duty and authority to establish and enforce an appropriate comprehensive state-wide program for the control of water and the protection of the surface and underground water resources of the state (Chapter 455A, Iowa Code 1962.) The duties and responsibilities of the council were enlarged in 1957 by the Fifty-seventh General Assembly, which established a permit system for the regulation of water use and assigned administration of the permit system to the council. These duties were further enlarged in 1963 through enactment of an oil and gas conservation law to be administered by the council through the office of the state geologist (Chapter 84, Acts of the 60th General Assembly).

The Resources Council is composed of nine members appointed to overlapping six-year terms by the Governor with the advice and consent of the senate. The members, who serve on a per diem basis, must be electors of the state and are selected from the state at large solely with regard to their qualifications and fitness to discharge the duties of office without regard to their political affiliation. The director of the council, qualified by training and experience, serves as its executive officer having charge of the work of the council under its direction and orders.

The functions and duties of the Resources Council include the establishment and administration of comprehensive state-wide programs for flood control and for the conservation, development and use of the waters of the state. The council has been designated as the agency to maintain liaison with federal agencies conducting investigations and studies of projects for navigation and flood control affecting the state and to make official comments on project reports. The council also acts as the coordinating agency for flood control and water resources projects on the local and state level. The council approves or disapproves plans for any structure, dam, obstruction, deposit or excavation in or on any floodway and may abate as a public nuisance any of the foregoing which adversely affects flood control. The council may establish and enforce regulations for the orderly development and wise use of the flood plains of any river or stream within the state. The council has been designated as the state coordinating agency for the National Flood Insurance Program.

The permit system for regulated uses of water is administered by a water commissioner and deputies chosen by the council. The water rights law declares that all waters within the state, both surface and underground, belong to the people of the state and are subject to regulated use for beneficial purposes. Except for a few uses defined in the law as non-regulated, any use of 5,000 gallons or more per day is subject to regulation. Permits may be granted for any period of time not to exceed ten years and are reviewed prior to renewal or extension. Priority is given only to the use of water for ordinary household purposes, for poultry, livestock, and domestic animals. The council establishes the average minimum flow for a given point on a water course and may issue permits for beneficial use of water therefrom if the average minimum flow is preserved.

The oil and gas conservation law (Chapter 84, Acts of the 60th General Assembly) was enacted to conserve and protect the oil, gas and water resources of the state. Impetus for passage of the law was provided by the discovery of a deposit of commercially acceptable crude oil in Washington County in 1963 and the resultant increased drilling activity. Administration of the law was assigned to the Iowa Natural Resources Council through the office of the state geologist. The council has adopted administrative rules defining in detail its requirements under the law.

## **Board of Nursing**

300 4th St., Des Moines 50319

Appointed by the Governor.

BARBARA A. STEEN, R.N., Chairman, Jesup; term expires 1979.  
 RUTH M. TURNIS, R.N., Secretary, Dubuque; term expires 1981.  
 JO ANN H. ERICKSON, R.N., Sioux City; term expires 1980.  
 DONNA R. HEALD, R.N., Mount Pleasant; term expires 1979.  
 ELIZABETH H. KINNEY, L.P.N., Waterloo; term expires 1981.  
 NOEL WILLIS, Iowa city; term expires 1980. (resigned July 12, 1978).  
 R. MARK ZIMMERMAN, Cedar Rapids; term expires 1981.  
 LYNNE M. ILLES, R.N., Des Moines; Executive Director.  
 HELEN LOBAS, R.N., West Des Moines; Associate Director.  
 WILDA D. WAGNER, R.N., Des Moines; Associate Director.  
 JEANNE WILSON, R.N., Des Moines; Associate Director.

The Iowa Board of Nursing was made a department separate from the Department of health by action of the 46th General Assembly in 1935.

The Board has the responsibility to administer and enforce the laws relating to the practice of nursing, to elevate the standards of schools of nursing and to promote the educational and professional standards of nurses and nursing in this state.

The Board conducts examinations and issues licenses to two classifications of nurses, registered nurse and licensed practical nurse.

Since 1907, when the first regulatory act affecting the practice of professional nursing was enacted 58,344 registered nurse certificates have been issued. At the close of the 1978 fiscal year, 24,449 registered nurses renewed their licenses.

Since 1949, when the first regulatory act affecting the practice of practical nursing was enacted, 18,281 licensed practical nurse certificates have been issued. At the close of the 1978 fiscal year, 9,382 licensed practical nurses renewed their licenses.

Through the Executive Director, the Board keeps all records pertaining to the licensure of nurses, processes all applications for licensure, collects fees and issues all licenses to practice nursing.

The Board is responsible for the initial and on-going approval of schools of nursing. At present there are 36 schools in Iowa preparing the registered nurse and 26 preparing the licensed practical nurse.

## Occupational Safety and Health Review Commission

550 Liberty Bldg., 418 Sixth Ave., Des Moines 50319

I. JOHN ROSSI, West Des Moines, Chairman; term expires 1982.  
 HUBERT W. RANDELS, Des Moines; term expires 1980.  
 PATRICIA RHODES CEPICAN, Davenport; term expires 1984.  
 CHARLES FROST STRUTT, Hearing Officer.  
 G. LAWRENCE RAGAN, Executive Secretary.

The Occupational Safety and Health Review Commission was established by Act of the Iowa Legislature effective July 1, 1972. Chapter 88 of the Code designates the Commissioner of Labor to administer and enforce the Act and the Review Commission, a separate and independent agency, to adjudicate appeals. It is also the Review Commission's responsibility to hear cases under the Elevator Code (Chapter 104).

## Board of Parole

Hoover Building, Des Moines, 50319

JOHN L. AYERS, Des Moines, Independent; term expires June 30, 1980.  
 JACK H. BEDELL, Spirit Lake, Republican; term expires June 30, 1981.  
 WALTER L. SAUR, Oelwein, Republican; term expires June 30, 1982.  
 SILAS S. EWING, Des Moines, Democrat; term expires June 30, 1983.  
 DONALD L. OLSON, West Des Moines, executive Secretary.

The Board of Parole was established in 1907 by the 37th General Assembly.

The Board of Parole shall consist of five electors of the state. Not more than three members shall belong to the same political party. At least two members shall be practicing attorneys-at-law at the time of appointment. Each member shall serve for five years from July first of the year of appointment, except appointees to fill vacancies who shall serve for the balance of the unexpired term. The chairperson of the Board shall be elected by the members of the board to a term of one year and may serve more than one term. A majority of the members of the board shall constitute a quorum to transact business.

The Board is charged with the duty of investigating and studying the cases of prisoners confined in the penitentiary and the men's and women's reformatories and is authorized to release on parole any prisoner, except those serving life terms, after serving the portion of the maximum term it deems proper. On July 1, 1968, the supervision of parolees and probationers was delegated by statute to the Department of Social Services. However, the Board may revoke and remand to prison any person it has released on parole for any reason it deems proper. It also retains the power to grant a final discharge to any parolee under the supervision of the Bureau of Community Correction Services of the Department of Social Services, usually on the recommendation of the supervising officer.

The Board also serves in an advisory capacity to the Governor, since under the law all applicants for restoration of citizenship rights, pardons, or commutations, in felony cases, must be referred to the Board by the Governor for study and recommendation before he may act upon them.

## Board of Pharmacy Examiners

217 Jewett Bldg., Des Moines 50319

Appointed by the Governor

D.D. KILLION, RPh, Chairperson, Red Oak; term expires 1979.  
 R.E. BELLINGER, RPh, Fort Dodge; term expires 1981.  
 M.W. EGGLESTON, RPh, Waverly; term expires 1979.  
 W.E. EWING, Oskaloosa; term expires 1981.  
 V.M. FIEDLER, Spencer; term expires 1980.  
 S.C. LUTZ, RPh, Altoona; term expires 1981.  
 A.J. PALMER, RPh, Des Moines; term expires 1980.  
 N.C. JOHNSON, RPh, Des Moines, Executive Secretary.

The Iowa Commission of Pharmacy was originated April 23, 1880, at the direction of the state Executive Department. The commission then perfected an organization known as the State Board of Pharmacy, May 5, 1880. This Board was composed of three members. At this time, through the Pharmacy Act under Chapter 75, the newly formed Board developed a set of standards for individuals to be qualified as pharmacists by examination. Thus, the Board of Pharmacy came into being for the protection of public health, welfare and safety. The present Board consists of seven members—five professional members and two of which are representatives of the general public. They are all appointed by the Governor for a three-year term and function under the statutory authority of Chapters 147, 155, 203, 203A, 204, and 205, Code of Iowa, 1975. The Board has the responsibility for administering competency examination and issues licenses to qualified applicants to the practice of pharmacy.

Through the executive secretary, the Board maintains all records relating to Continuing Education and licensure by examination or reciprocity, processes all applications for licensure, collects fees, and issues all new and renewal licenses to those persons engaged in the practice of pharmacy.

The Board has the authority to promulgate administrative rules and promotes and enforces minimum professional standards of practice.

The Board is responsible for administering the regulatory provisions of the Code relating to the following:

- A. The legal aspects of professional practice and the licensing of drug manufacturers, distributors and community and institutional pharmacies.
- B. The adulteration and labeling requirements for drugs.
- C. The purity, quality and strength of drugs.
- D. The Controlled Substances Act and a state registration program for all legal handlers of controlled substances.
- E. The sale, distribution, labeling and records requirements of transactions for designated poisonous substances.

The Board administers the pharmacy intern training program which prepares the pharmacy student for the contemporary practice of community or hospital pharmacy.

## **Office for Planning and Programming**

523 East Twelfth Street, Des Moines 50319

ROBERT F. TYSON, Ankeny, Director.

The Office for Planning and Programming (OPP), created by Executive Order in November, 1966, was established as part of the Governor's Office in 1969 by the 63rd General Assembly.

OPP provides coordination, research, planning and program management for the Office of the Governor. In addition, it provides technical assistance for the strengthening of planning and management capabilities of local governments and councils of those governments. The Office also manages certain Federal grants funded to the Governor. Most of these Federal funds are distributed to other state and local agencies.

Included among the activities undertaken by OPP are: preparation of comprehensive statewide recommendations and plans in the areas of economic policy, manpower training and development, youth services, and developmental disabilities. The Office also prepares an annual report on the economic growth and development of the state; acts as resource center to assist the General Assembly, state officials, state agencies, and local governments; and compiles and maintains current information on available and pending federal and private aid programs for state agencies and local governments, and provides assistance to them in making necessary grant applications.

OPP maintains a state clearinghouse for the purposes of reviewing and coordinating federal grant applications, and for preparing reports of comments upon them in accordance with intergovernmental relations programs of federal and state governments.

Responsibilities also include the state building code, the community development board, coordination of the National Highway Safety Act, and assistance to cities and counties for the development and implementation of personnel programs.

OPP provides support and assistance to community action agencies, including weatherizing homes for low income elderly citizens, analyzes criminal justice statistics, collects and coordinates occupational data, and staffs the Iowa Council for children.

Staff services have been provided, upon request, to committees appointed by the Governor, such as the Governor's Educational Advisory Committee, the Governor's Economic Advisory Committee, the Governor's Housing Task Force, the Governor's Conference on Iowa in the Year 2000, Governor's Task Force on Alcoholism and Drug Abuse, Governor's Task Force on Mental Health, and the Corrections Master Plan.

In addition, the office prepares reports and provides assistance as the Governor or General Assembly requests.

## **State Advisory Board for Preserves**

Appointed by the Governor.

SYLVAN T. RUNKEL, Des Moines, chairman.

DUANE C. ANDERSON, Iowa City, State Archaeologist.

DOROTHY M. BARINGER, Des Moines.

WILLIAM FURNISH, Iowa City.

PETER T. HARSTAD, Iowa City, Director State Historical Society.

FRED A. PRIEWERT, Des Moines, Director State Conservation Commission.

M. GENE ULRICH, LeMars.

DEAN M. ROOSA, Ames, Board Ecologist.

The 61st General Assembly in 1965 authorized the establishment of a state system of preserves to maintain areas with unusual flora, fauna, geological, archaeological, scenic, or historical features as nearly as possible in their natural condition. The advisory board will recommend dedication of certain areas as preserves, make rules and regulations for their management and recommend the inclusion of additional public and private lands in the preserves system.

## **Department of Public Defense**

Adjutant General of Iowa

Office located in Headquarters Building at Camp Dodge.

Appointed by the Governor for a term of four years.

BRIGADIER GENERAL ROGER W. GILBERT, Camp Dodge; term expires 1983.

COLONEL WARREN G. LAWSON, Camp Dodge; Deputy Adjutant General.

COL. ARNOLD E. HARJEHAUSEN, Des Moines; U.S. Property & Fiscal Officer.

Chapter 298, of the Code of Iowa provides for the department of defense of the State of Iowa, which is composed of the military agency and the Office of Disaster Services. The Adjutant General of Iowa is executive director of the department.

Within the department is a state military agency which is styled and known as the "Military Division, Department of Public Defense," with the Adjutant General as the executive director. The military division includes the Office of Adjutant General and all functions, responsibilities, power and duties of the Adjutant General and the military forces of the State as provided in the State's laws.

There also is within the department a State Office of Disaster Services with a Director of Disaster Services. The Adjutant General, as the executive director, exercises supervisory authority over the division.

### **Military Division**

Chapter 29A, Code of Iowa. The Military Code of Iowa, provides for the establishment, command, support, administration, and operation of the military forces of the State of Iowa, as promulgated by the Constitution of the United States and implementing Federal statutes, the Constitution of the State of Iowa, and applicable Federal policies and regulations.

The Iowa National Guard (Army and Air) constitutes the military forces of the State of Iowa except during such time as it may be in the active service of the United States. The Military Code of Iowa provides for the establishment of an "Iowa State Guard" during such time as the Iowa National Guard is in active Federal service.

The federal mission of the Army and Air National Guard of the United States is to provide units for the reserve components of the Army and Air Force adequately organized, trained and equipped, and available for mobilization in the event of National emergency or war, in accordance with the deployment schedule, and capable of participating in combat operations, in support of the Army and Air Force war plans.

The State mission of the Iowa National Guard is to provide sufficient organizations in the State, so trained and equipped as to enable them to function efficiently at existing strength in the protection of life and property and the preservation of peace, order, and public safety, under competent orders of the State authorities.

The Governor is the Commander-in-Chief of the military forces of the State, and the Military Code of Iowa provides him with authority to use such forces in the execution of laws, to repel invasion and protect life and property in the event of local emergencies or disaster.

The Adjutant General of Iowa is appointed by the Governor and, as Chief of Staff to the Commander-in-Chief, executes all orders. He is responsible for the administration, organization, equipping and training of the military forces of the State of Iowa in accordance with policies and directives of the Department of Defense.

The military support section of the headquarters of the military division has the function of the development and issuance of plans relating to the supplemental support provided by all services of the military components within the State (active and reserve). These plans for military support to civil defense are based on and complement plans developed by civil authority.

### **Office of Disaster Services**

DONALD C. HINMAN, Ankeny, Director.

The Adjutant General has general direction and control of the Office of Disaster Services, and is responsible to the Governor for the carrying out of civil defense and emergency planning and in the event of disaster beyond local control, may assume direct operational control over all or any part of the civil defense and emergency planning functions within the State of Iowa.

The division is under the management of the Director of Disaster Services, who is appointed by the Governor.

The director is vested with the authority to administer civil defense and emergency planning affairs within the State of Iowa, including man-made or natural disasters, and is also responsible for preparing and executing the civil defense and emergency planning programs of the State, subject to the direction of the Governor and supervisory control of the executive director of the Department of Public Defense.

The director is also responsible for the preparation of a comprehensive plan and program for the civil defense and emergency resources management of the State, such plan and program to be integrated into and coordinated with the civil defense plans and emergency planning of the Federal government and of other states to the fullest possible extent, and to coordinate the preparation of plans and programs for civil defense and emergency planning for the political subdivisions and various departments of the state. Such plans are to be integrated into and coordinated with a comprehensive state emergency program for the State of Iowa as coordinated by the Director of Public Defense to the fullest possible extent. The director is also responsible for making such studies and surveys of the industries, resources and facilities in the State of Iowa as may be necessary to determine the capabilities of the State for civil defense and emergency resources management and to plan for the most efficient emergency use thereof.

### **Bonus Board**

RICHARD JOHNSON, Auditor of State, Chairman.  
 ROBERT R. WHITE, Adjutant Iowa Department, The American Legion, Secretary.  
 MAURICE E. BARINGER, Treasurer of State, Member.  
 ROGER W. GILBERT, The Adjutant General, Member.  
 RAY J. KAUFFMAN, Executive Secretary.

Chapter 35 Code of Iowa 1962, as amended, created a board to be known as the Bonus Board to consist of the State Auditor, State Treasurer, Adjutant General, and the Adjutant of the Iowa Department of the American Legion. The board was empowered to establish rules and regulations, as necessary, to carry out the provisions of the law pertaining to administration of bonus and disability funds for veterans of World War I and war orphans' educational funds. Chapter 74, Acts Regular Session of the 60th General Assembly amended Chapter 35A and 35B Code 1962 whereby administration of service compensation funds for World War II and Korean veterans was placed under the control of the Bonus Board.

Chapter 64, Acts First Session of the 65th General Assembly placed administration of the Vietnam Service Compensation funds under the control of the bonus board.

### **State Armory Board**

Appointed by the Governor.

BG ROGER W. GILBERT, Chairman, Des Moines.  
 LTC VERNON E. BUCHMAN, Spirit Lake.  
 BG MAURICE H. PHILLIPS, Newton.  
 LTC ROBERT L. SENTMAN, Oxford.  
 COL. HAROLD M. THOMPSON, Granger.  
 MR. DEL VAN HORN, Des Moines.

Section 29A.57 Code of Iowa 1966 sets forth the authority, powers and responsibilities of the board. Briefly summarized, the Armory Board is a State agency created by statute for the purpose of acting on behalf of the State in connection with the procurement of armory and other facilities for the administration and training of the national guard.

## **Iowa Public Employment Relations Board**

(Collective Bargaining)

507 10th St., Des Moines 50309

JOHN E. BEAMER, Chairman, ; term expires 1982.  
 VERNON C. COOK, Clinton; term expires 1980.  
 JOHN R. LOIHL, Davenport; term expires 1980.  
 PETER L. J. PASHLER, Executive Director.

The 65th General Assembly, Second Session, enacted the Public Employment Relations Act in order to promote harmonious and cooperative relationships between government and its employees by permitting public employees to organize and bargain collectively; to protect the citizens of the State of Iowa by assuring effective and orderly operations of government in providing for their health, safety, and welfare; to prohibit and prevent all strikes by public employees; and to protect the rights of public employees to join or refuse to join, and to participate in or refuse to participate in employee organization.

It is the duty of the Public Employment Relations Board to administer the provisions of the Act; collect data and conduct studies relating to wages, hours, benefits and other terms and conditions of public employment and make the same available to any interested party; maintain a list of mediators, fact-finders and arbitrators and

establish their rates of compensation; hold hearings on bargaining unit determination and bargaining representative determination; conduct elections; act on petitions for certification and decertification; conduct prohibited practice hearings; hear appeals, and do all things necessary in conjunction therewith, including administer oaths, examine witnesses and documents, issue subpoenas and delegate such power to a member of the Board or hearing officer employed to perform such functions.

There are approximately 160,000 public employees in Iowa employed by some 1,500 political sub-divisions and the state government, who are covered by the provisions of this Act. It is the responsibility of this agency to serve these public employees and their employers, according to the provisions of the law.

## Iowa State Department of Public Instruction

Grimes State Office Building, 50319

JOLLY ANN DAVIDSON, President, Clarinda; term expires 1980.

JOHN E. VAN DER LINDEN, Vice President, Sibley; term expires 1982.

CORNELIUS BODINE, JR., Sioux City; term expires 1984.

WILLIAM N. CROPP, Des Moines; term expires 1984.

KAREN K. GOODENOW, Wall Lake; term expires 1984.

VIRGINIA HARPER, Fort Madison; term expires 1980.

ROBERT G. KOONS, Clinton; term expires 1980.

SUSAN M. WILSON, Waterloo; term expires 1982.

ROBERT D. BENTON, State Superintendent and Executive Officer.

The 55th General Assembly established the State Board of Public Instruction, consisting of nine members—one member selected from each of eight congressional districts as they existed on Jan. 1, 1953, and one member appointed by the Governor and confirmed by the Senate—each serving a term of six years. The 61st General Assembly made the following change in the selection of the eight members to the state board: each congressional district shall nominate two persons to fill vacancies as they occur on the state board; the Governor shall then appoint one of the two nominated to serve on the state board.

The 62nd General Assembly amended the law again. It now reads as follows: The State Board of Public Instruction, hereinafter called the state board, shall consist of nine members who shall be appointed by the Governor with the approval of two-thirds of the members of the Senate. Not more than five members shall be of the same political party.

The state board is a policy-making body of lay people, with the same relationship to all the public schools in Iowa as that existing between the local board of education and the local district.

The state board is directed by statute to appoint the state superintendent every four years after Jan. 1, 1955, with the approval of two-thirds of the Senate. The law provides for the appointment of a deputy superintendent and employment of the professional staff and clerical personnel deemed necessary by the board to carry out its obligations.

The functions of the Iowa State Department of Public Instruction are classified into three categories: leadership, regulatory, and operational.

Educational leadership is the major purpose served by the department. Although the department provides other services, its primary purpose is the growth and development of education in the state for the benefit of all Iowans. Through such leadership, the department helps to mobilize, unify, and coordinate all the positive forces concerned with improving education. It strives to give common direction to the efforts of all.

Such leadership involves analyzing the nature and future direction of education and communicating with the public about such trends. This leadership role is also exercised by (1) planning for each major area of service and coordinating the planning for the total state program of education; (2) conducting research to assist in formulation



of policy and evaluation of programs: (3) offering advisory services by persons specialized in certain phases of school operations: (4) providing coordination to promote unity and encourage proper balance: (5) supplying information to keep the public aware of educational needs and progress: and (6) supporting in-service education to foster the continuing growth of all persons engaged in education in the state.

The regulatory function of the State Department of Public Instruction is aimed primarily at assuring that the basic provisions for education in the constitution are available to all children in the state and that state laws enacted to supplement and enrich those basic provisions are enforced. The state delegated broad authority to local school districts for the management and operation of education programs: but, at the same time, the department has been charged with guaranteeing at least minimum performance through regulations known as "standards" for Iowa schools. These standards are established by statute or by the department through the authority granted it by the statutes.

The operational function is carried out through (1) services offered to local school districts when the scope, expense, or technical nature of these services makes them more easily offered on a broad scale, and (2) centralized service to individuals, such as vocational rehabilitation.

The state superintendent is given the responsibility for coordinating the department's work. He meets the obligation by working through six major branches: (1) Administration: (2) Planning and Management Information: (3) Instruction and Professional Education: (4) Pupil Personnel Services: (5) Area Schools and Career Education: and (6) Rehabilitation Education and Services. Each of these branches is headed by an associate superintendent working under the general supervision of the deputy superintendent.

## **Department of Public Safety**

Wallace State Office Building, Des Moines 50319

Appointed by Governor.

CHARLES LARSON, Commissioner of Public Safety.

ROBERT G. HOLETZ, Deputy Commissioner of Public Safety.

THEODORE R. BOECKER, Legal Counsel.

The Iowa State Department of Public Safety was created by the 48th General Assembly (1939), through the consolidation of several departments and divisions under one executive designated as commissioner of public safety. This consolidation allowed for coordination among enforcement and safety agencies at all levels of government within Iowa. Today, the Iowa Department of Public Safety includes the following divisions:

### **Division of State Patrol**

COLONEL ED DICKINSON, Polk County, Chief.

The Iowa State Patrol was created by the 46th General Assembly (1935) and brought to its present strength of 430 uniformed members by the 61st General Assembly (1965).

The duties of the state patrol are to enforce all motor vehicle laws, to exercise general peace officer powers (with restrictions stated in Chapter 80, Code of Iowa, 1962); to investigate traffic accidents occurring on the highways; to provide emergency medical care and assist in the removal of persons injured as a result of traffic crashes; to provide assistance to local law enforcement agencies upon request or when the need is evident and to promote highway safety through its own programs.

### **Division of Criminal Investigation**

GERALD W. SHANAHAN, Polk County, Chief.

County and municipal enforcement agencies may obtain Criminal Investigation Division assistance in difficult criminal investigations, though the division is not a local policing unit. The division is called upon to investigate matters involving security of state government and to cooperate with elective and appointive officials in such investigations.

The division is divided into four sections:

The Administrative Section oversees the Identification unit.

The Field Operations Section assigns special agents to work with local peace officers who have requested assistance and coordinates all criminal investigations conducted by the division.

The Criminalistics Laboratory Section includes the scientific equipment and technicians necessary to effective criminal investigation and crime prevention.

The Criminal Intelligence Section is responsible for planning, developing, and implementing a strategic intelligence program for the division, which includes providing immediate support to, and insuring coordination among, specific investigations through the search for, and development and dissemination of, interrelated information contained in law enforcement and public records.

### **Public Safety Communications Division**

CAPTAIN TED GODFREY, Polk County, Acting Director.

The Communications Division provides total police communications to the public safety sector, including the Department of Public Safety, police departments, sheriffs' offices, and other local, state and federal agencies. These services include, but are not limited to, central dispatch service for emergency and operational situations; provision to public safety agencies, local, state, and federal, of a total communications capability according to their needs; provision of a link between the field force, data banks, and other sources of information necessary for the efficient operation of field officers; a system for relay of messages between and for all public safety agencies; a system for relay and dissemination of administrative orders and instructions, and a capability for meeting all disaster and contingency situations with needed communications response.

### **Division of Fire Protection and Investigation**

WILBUR R. JOHNSON, Polk County, Fire Marshal.

The duties of this division are to enforce all state laws relating to arson and explosives, to investigate cause of fire and to promote fire safety and prevention through education. This division is charged with enforcing all laws and departmental rules relating to the transportation, storage and handling of flammable liquids, liquefied petroleum gas and explosives. In addition, this division is responsible for enforcement of the laws and departmental rules pertaining to fire safety, equipment, design and exit of buildings in which the public congregates.

### **Division of Administrative Services**

CARROLL L. BIDLER, Polk County, Chief.

This Division provides primary support services to all line Divisions of the Department in the general areas of accounting, budgeting, personnel and training, purchasing, printing, and data processing services.

The Division also provides data processing support to other state and local criminal justice agencies through the provision of on-line criminal justice data bases available to all criminal justice agencies via data terminals located in major police departments and county sheriff's offices. National criminal justice information is also provided through the National Crime Information Center (NCIC) and the National Law Enforcement Telecommunications System (NLETS).

### **Division of Capitol Security**

LT. EARL USHER, Polk County, Director.

The Division of Capitol Security was transferred on July 1, 1976, from the Iowa Department of General Services to the Iowa Department of Public Safety by Act of the 66th General Assembly, Second Session (1976).

The Division is responsible for the security of buildings, other property, and life in the State Capitol Complex and the Governor's Mansion, as well as for the protection of the Governor and his family, dignitaries, state officials, and the general public. It also renders assistance to persons employed in the complex and the mansion and visitors to those areas and directs traffic and enforces traffic regulations in the areas under its jurisdictions.

### **Iowa Real Estate Commission**

Executive Hills, Des Moines, 50319

GRACIE M. RUDEN, Chairperson, LeMars; term expires 1981.  
 JOHN J. POGGE, Vice Chairperson, Council Bluffs; term expires 1979.  
 JULIAN C. CAMPBELL, Bloomfield; term expires 1980.  
 MONROE COLSTON, Des Moines; term expires 1981.  
 MILDRED E. ELLIOTT, Mt. Ayr; term expires 1979.  
 C.R. GALVIN, Knoxville; Director.

The first real estate license law was enacted by the 43rd General Assembly and became effective Jan. 1, 1930. This law was revised by the Acts of the 66th General Assembly, Code 1976.

A through knowledge of the real estate license law and state regulations is necessary to obtain a state license to enter the real estate business, and to enable a person established in business to do his part in maintaining the ethical standards desired by the profession and required by law.

The present law required a complete and comprehensive written examination for all applicants which is held 10 times a year at a specific time and place set by the commission. The examination fee is \$10.00.

The fees for a broker's and salesperson's licenses are \$20 and \$10 respectively. The same amount is charged each year for renewal of the license which expires on December 31 of the year of issuance.

A law enacted by the 66th General Assembly required each applicant for a salesperson's license to be issued an apprentice salesperson's license which shall expire on the last day of the twelfth calendar month following the month in which the license is issued.

Each apprentice salesperson is required to successfully complete a commission approved short course in real estate education of not less than 30 hours at a facility approved by the commission, after which a salesperson's license will be issued, and this will expire annually on December 1.

Effective January 1, 1978 each broker and salesperson is required to receive a minimum of 7 contract hours of continuing education by an approved commission school for annual renewal of their license.

### **State Records Commission**

MELVIN D. SYNHORST, Des Moines, Secretary of State and Chairman.  
 JACK MUSGROVE, Des Moines, Director, Historical Museum and Archives.  
 MAURICE E. BARINGER, West Des Moines, Treasurer.  
 WILLIAM L. KRAHL, Des Moines, Acting State Comptroller.  
 WILLIAM O'BRIEN, Des Moines, Supreme Court Administrator.  
 RICHARD D. JOHNSON, State Auditor.  
 STANLEY L. McCAUSLAND, Des Moines, Director, Department of General Services and Secretary.

The State Records Commission, established in 1974 under legislation enacted by the 65th General Assembly, is responsible for the management of state records. All executive departments, offices, commissions, and boards, with the exception of the highway division of the Iowa Department of Transportation and the agencies and institutions under the control of the State Board of Regents, are subject to the policies and provisions of the Commission's records management program, as documented in the State Records Management Manual. The highway division of the Department of Transportation and the State Board of Regents are required to obtain State Records Commission approval of the administrative rules documenting the respective records management programs of those agencies.

Specific duties of the State Records Commission include the determination of those records of sufficient administrative, legal, fiscal, research, or historical value to warrant continued preservation; the determination of those records of no further administrative, legal, fiscal, research, or historical value, to be disposed of or destroyed; the establishment of a system for the protection and preservation of records essential for the continuity or re-establishment of governmental function in the event of an emergency arising from enemy action or natural disaster, the approval of the purchase of records storage equipment and supplies by state agencies; and the approval of the purchase of records duplicating or microfilming equipment and supplies by state agencies.

The Records Management Division of the Department of General Services provides administrative support to the State Records Commission. The Division reviews records-related systems within the state agencies, and provides to the Records Commission recommendation for changes necessary to assure maximum efficiency and economic use of equipment and procedure. In addition, the Records Management Division functions as a liaison on behalf of the State Records Commission, and implements the directives, policies, and decisions of the Commission as applied to the state agencies.

## **State Board of Regents**

Grimes Bldg. 50319

Appointed by Governor. Term of six years.

RAY V. BAILEY, Milford, Dem.; term expires 1981.  
 STANLEY BARBER, Wellman, Rep.; term expires 1979.  
 CONSTANCE BELIN, Des Moines, Dem.; term expires 1983.  
 S.J. BROWNLEE, Emmetsburg, Rep.; term expires 1979.  
 PERCY G. HARRIS, Cedar Rapids, Dem.; term expires 1983.  
 MARY LOUISE PETERSEN, Harlan, Rep.; term expires 1981.  
 DONALD H. SHAW, Davenport, Dem.; term expires 1981.  
 HARRY SLIFE, Cedar Falls, Rep.; term expires 1979.  
 PETER J. WENSTRAND, Essex, Ind.; term expires 1983.  
 R. WAYNE RICHEY, Des Moines, Executive Secretary of Board.

### **Board Office Staff**

R. WAYNE RICHEY, Des Moines, Executive Secretary.  
 ROBERT J. BARAK, Ankeny, Director of Research and Information.  
 ROBERT GRANT, West Des Moines, Regents' Director of Employment Relations.  
 ROGER A. MAXWELL, Des Moines, EEO Compliance Officer.  
 ROBERT G. McMURRAY, West Des Moines, Director of Facilities and Business Management.  
 LYLE SONNENSCHNEIN, West Des Moines, Budget Director.  
 DONALD R. VOLM, Des Moines, Regents' Merit System Director.

### **Institutions governed by Board of Regents**

State University of Iowa, Iowa City . . . . . Willard L. Boyd, President.  
 Iowa State University of Science and Technology,  
 Ames . . . . . W. Robert Parks, President.  
 University of Northern Iowa, Cedar Falls . . . . . John J. Kamerick, President.  
 Iowa Braille and Sight Saving School,  
 Vinton . . . . . Richard M. DeMott, Superintendent.  
 Iowa School for the Deaf, Council Bluffs . . . . . C.J. Giangreco, Superintendent.

## **Department of Revenue**

Hoover State Office Building, Des Moines, 50319

GERALD D. BAIR, Ankeny, Director.

The Iowa Department of Revenue was established on Jan. 1, 1968. The Director of Revenue, appointed by the governor, is the chief administrative officer of the Department of Revenue and as such assumes all of the powers and responsibilities previously entrusted to the State Tax Commission. In addition, he is empowered to appoint deputy directors.

Also created within the structure of the Department of Revenue is a State Board of Tax Review. The bipartisan board consists of three members appointed for six-year terms, except for first appointees. The state board serves in a review capacity, being empowered to pass upon all actions of the director and affirm, modify, reverse or remand such actions. The board is constituted as a separate tax research commission to aid and advise in the legislative process.

The members of the State Board of Tax Review are:

KEITH A. MCKINLEY, Mitchell County, Chairman, term expires June 1979.  
 CYRIL MANDELBAUM, Polk County, term expires June, 1983.  
 WILLIAM G. MURRAY, Story County, term expires June 1981.

Since Jan. 1, 1968, administration of the following taxes and tax related activities has been performed by the Department of Revenue. Collection of individual and corporate income; sales and use; inheritance; insurance premium (deposit of premium only); cigarette and tobacco products; equipment car; real estate transfer; franchise; motor vehicle fuel; and chain store taxes. The Department of Revenue has varying degrees of responsibility in the following areas: equalization of property taxation within the state; central assessment of utility and railway property; supervision of local assessment; certification of homestead credits; veterans exemptions; and disabled and senior citizens property tax and rent reimbursements. The department is also responsible for issuing gambling licenses and processing required reports from establishments licensed to conduct legal gambling activities.

## **Department of Social Services**

Hoover State Office Building, Des Moines

CATHERINE WILLIAMS, Acting Commissioner.  
 MADALENE TOWNSEND, Chair, Davenport, Republican; term expires 1979.  
 FERNICE W. ROBBINS, Waterloo, Democrat; term expires 1983.  
 LOIS EMANUEL, Vice Chairperson, Marion, Republican; term expires 1979.  
 DOLPH PULLIAM, Des Moines, Republican; term expires 1981.  
 GRACIE LARSEN, Council Bluffs, Democrat; term expires 1983.

The Iowa Department of Social Services was created by an Act of the 62nd General Assembly, combining certain programs of the former Board of Control of State Institutions, the board of Social Welfare, and the Board of Parole.

A five-member Council on Social Services, appointed by the Governor, subject to confirmation by the Senate, serves in a policy-making capacity for all Department services, and in an advisory capacity to the Governor and the Commissioner. The Commissioner is the chief executive of the Department and is responsible for the administration of Department programs and services. The Commissioner is appointed by the Governor, subject to Senate confirmation, and serves at the pleasure of the Governor.

The Department's central organizational structure is composed of the Office of the Commissioner, and seven major divisions: Administration, Community Programs, Adult Corrections, Planning, Operations Analysis, Field Operations, and Mental Health Resources. The Commissioner, Deputy Commissioner, and the seven Division Directors serve as the Management Team of the Department. The Department of Social Services employs approximately 9300 people in its local offices, institutions, and central office.

The Office of the Commissioner includes the Deputy Commissioner, the Office of Personnel, Office of Communications, Hearings and Appeals, Legal Services, Department Medical Consultant, Veterans Home, and Volunteer Coordinator.

#### **Division of Administration**

LINDA COTTINGTON, Director.

The Division provides primary support services to all line elements of the Department in the general field of business administration, data processing, payroll, purchasing, statistics, architectural and engineering services, child support recovery, and quality control.

#### **Division of Community Programs**

JANEANE MORRISSEY, Director.

The Division of Community Programs has administrative responsibility for the income maintenance and services programs and oversees the operation of our three juvenile facilities. These programs serve 200,000 clients each month.

The Bureau of Benefit Payments sets policy primarily for the income maintenance programs designed to lighten some of the financial burden on low income families until they can become self-supporting. The major programs include the Aid to Families with Dependent Children Program, Food Stamps and Medicaid. Smaller programs include Work Incentive (WIN), Indo-China Refugee Assistance, State Supplementary Assistance, Supplemental Feeding, Institutional Foods, Early and Periodic Health Screening and Remedial Eye Care.

The Bureau of Program Services directs the following programs: homemaker, chore services, day care, adult services, protective services to troubled families, family counseling, adoption, family life and planning, licensing, and services to children who are in conflict with the law. Approximately one-half of the 47 million federal, state and local dollars committed to these programs are used to purchase services from local providers.

The Bureau of Child Advocacy oversees approximately 1,000 guardianship cases. These cases represent children who have been adjudicated by the court as "delinquent" or "in need of assistance" and are committed to the Department of Social Services for care, guardianship and control. Approximately two-thirds of these clients at any given time are in community placements, while the remaining one-third reside at the Iowa Training School for Boys (Eldora), the Iowa Training School for Girls (Mitchellville) and the State Juvenile Home (Toledo).

#### **Division of Adult Corrections**

HARRY WOODS, Director.

This Division is responsible for the development, funding and monitoring of fiscal and programmatic system of state-wide community correctional programs and for the administration of the adult correctional institutions. Those institutions include the

Iowa State Penitentiary at Fort Madison, housing the older and longer term felon; the Iowa State Reformatory at Anamosa serving the younger and first time felon; the John Bennett Correctional Center at Fort Madison, a medium secure facility serving inmates moving from maximum security to the community programs by gradual release; the Medium Security Unit at Mt. Pleasant, housing younger felons making the transition to the community by gradual release and those individuals demonstrating specific problems to community adjustment (i.e. substance abuse); the Women's Reformatory, Rockwell City, housing all women incarcerated for more than one year; the Riverview Release Center, a minimum secure facility serving as the housing unit for the prisoner employment program; and the Iowa Security Medical Facility at Oakdale which serves mentally ill offenders, classification and screening of all offenders sentenced to the Director of Adult Corrections and provides evaluation of individuals for the court or the Board of Parole.

All of the major institutions within the Division offer educational, vocational, and work programs. In addition supportive services such as counseling, medical care for the inmate and his families are also provided. The Iowa State Industries provides a realistic work setting within the correctional institutions producing a wide range of products which are sold within the State.

Other programs administered by the Division include jail inspection, parole and interstate compact, both field and institution for adults.

#### **Division of Planning**

CHARLES SWEENEY, Director.

This Division provides support services to line elements of the Department in the areas of planning, administrative procedure, evaluation, legislation, policy research and policy analysis.

#### **Division of Operations Analysis**

PATRICK D. CAVANAUGH, Director

This Division provides the Department with management analysis support to evaluate programs, operating systems, and administrative procedures within the agency, to recommend strategies designed to improve program efficiency and management effectiveness, and to provide assistance to operating divisions in implementing and monitoring the planned improvements.

#### **Division of Field Operations**

LARRY D. JACKSON, Director

This Division is responsible for implementing all community-based programs of the Department related to adults, children, families, and juveniles. The Division's central structure is small (Director, Assistant, Administrative Assistant, Secretary) and is responsible for the supervision and management of 132 service locations across the state. These county service sites are organized into 16 districts, which correspond to the Governor's planning regions. All local field staff of the Department are directly responsible to the Division's 16 District Administrators, who, in turn, are responsible to the Director of the Division of Field Operations. The major programs and services implemented through the Division's local offices include foster care for children and adults, day care services, protective services, homemaker services, adoption services, family planning, aid to dependent children, state supplemental assistance, food stamps, medical assistance, and interstate compacts for juveniles.

#### **Division of Mental Health Resources**

CHARLES M. PALMER, Director.

This Division carries administrative responsibility for the major institutions in Iowa serving the mentally ill and the mentally retarded. These institutions include the Mental Health Institutes at Cherokee, Clarinda, Independence, Mt. Pleasant, and the State Hospital-Schools at Glenwood and Woodward.

## **Department of Soil Conservation**

Wallace State Office Building, Des Moines 50319

### **State Soil Conservation Committee**

GEORGE K. ANNAN, Clarinda; term expires 1979.  
 WALTER HAGEN, Waterville; term expires 1979.  
 CARROLL J. HOBSON, Eldora; term expires 1981.  
 KENNETH KASSEL, Ayrshire; term expires 1981.  
 J. THOMAS KENNY, Akron; term expires 1983.  
 LOUISE MOON, Des Moines; term expires 1981.  
 VIRGINIA STRIEGEL, What Cheer; term expires 1983.  
 ROBERT R. WELP, Fort Dodge; term expires 1979.

### **Ex Officio Members**

DEAN CHARLES E. DONHOWE, Ames, Cooperative Extension Services, Iowa State University.  
 LARRY CRANE, Des Moines, Executive Director, Department of Environmental Quality.  
 ROBERT LOUNSBERRY, McCallsburg, Secretary of Agriculture.  
 JAMES R. WEBB, Des Moines, Director, Iowa Natural Resources Council.  
 FRED A. PRIEWERT, West Des Moines, Director, Iowa Conservation Commission.

### **Advisors**

WILLIAM J. BRUNE, Des Moines, State Conservationist, U.S. Soil Conservation Service.  
 CARL SCHNOOR, Boone, Iowa County Engineers Association.

### **Staff**

LAWRENCE G. VANCE, Urbandale, Director.  
 KENNETH R. TOW, Granger, Assistant Director.  
 JACK KUBICEK, Urbandale, Administrative Officer.  
 DANIEL LINDQUIST, Des Moines, Soil Conservation Engineer, Conservancy District Division.  
 MARVIN ROSS, Slater, Division Director, Mines and Minerals Division.  
 LEON FODERBERG, West Des Moines, Resource Conservationist, Soil Conservation District Division.

The Department of Soil Conservation is responsible for the administration of the State Soil Conservation Laws. The State Soil Conservation Committee establishes policy for the Department of Soil Conservation.

A few of the duties of the department include organization and supervision of soil conservation districts; promotion of soil conservation programs in soil conservation districts; dissemination of information between districts; assistance with the development of watersheds and acting with the governor in approving or disapproving applications for watershed assistance under the federal watershed program; reviewing and making recommendation to the governor for approval or disapproval of federal resource, conservation, and development projects; securing the cooperation and assistance of federal, state, and local agencies in the work of soil conservation districts; administration of state appropriations to soil conservation districts, including soil conservation cost-sharing funds for agricultural and horticultural lands.

The department also provides clerical and technical assistance to soil conservation districts throughout the state. Funds appropriated for soil conservation district commissioners' expenses are also allocated to districts by the department. Staff of the department assist districts with establishing soil loss limits and carrying out the provisions of Iowa's erosion control law.

The department is also responsible for working with conservancy districts, established along the lines of the state's six major river basins, in developing water management plans. The department is delegated responsibility for planning and implementation of nonpoint pollution segments of the state's water quality management program.

The department's Mines and Minerals Division is responsible for the licensing of mine operators, the registration of mine sites, and the reclamation of surface-mined



lands in accordance with the provisions of the Code of Iowa. The department is the delegated agency to administer the Federal Surface Mining Reclamation and Enforcement Provisions of 1977.

### **Land Rehabilitation Advisory Board**

RICHARD DAVIDSON, Des Moines  
 WILLIAM W. FALL, Bussey  
 STANELY C. GRANT, Iowa City  
 STAN HENNING, Ames  
 GENE HERTEL, Des Moines  
 CAROLYN T. LUMBARD, Des Moines  
 HUGH TEMPLETON, Knoxville

The board is required to:

1. Advise the Department of Soil Conservation on any matter relating to administration and enforcement of the mining laws of Iowa.
2. Advise the department with respect to surface-mined land rehabilitation projects.
3. Advise the department on the gathering, preparation, and dissemination of information on methods of rehabilitating land which has been surface mined, and on any state, federal or other financial assistance which may be available to assist in paying the cost of rehabilitation of the land.

### **Temporary State Land Preservation Policy Commission**

ALVIN CLARE RUSSIE, Executive Secretary

The TSLPPC was created by the 67th General Assembly in 1977 for the purpose of developing state land preservation policy recommendations for the consideration of the General Assembly and any proposed methods by which the state land preservation policy should be implemented. The TSLPPC is administratively attached to the Department of Soil Conservation.

## **Spanish Speaking Peoples Commission**

507 10th Street, Des Moines 50309

HERBERT BECCERA, Council Bluffs; term expires 1979.  
 JUAN CADENA, Muscatine; term expires 1979.  
 JORGE GOMEZ, JR., Davenport; term expires 1979.  
 SISTER IRENE MUNOZ, Muscatine; term expires 1979.  
 ILA PLASENCIA, Des Moines; term expires 1979.  
 ERNESTO RODRIGUEZ, Davenport; term expires 1979.  
 JOHN TUCKER, Muscatine; term expires 1979.  
 HECTOR O. SANCHEZ, Executive Director

The Spanish Speaking Peoples Commission was created by the Sixty-sixth (66th) General Assembly, 1976 to act as an advocacy agency for Spanish Speaking Iowans in certain areas of concern including education, employment, health, housing, administration of justice, welfare, and recreation.

The Commission is headed by a nine member Board of Directors who are all governor's appointees and will serve until June, 1979 when the initial term of the Commission is to expire.

Pursuant to Chapter 16, Code of Iowa, 1977, the Commission is to coordinate, assist, and cooperate with the efforts of various state departments, agencies, and institutions to serve the needs of Spanish Speaking persons in the aforementioned areas of concern.

In addition, the Commission provides assistance to Spanish Speaking community organizations throughout the State in setting up programs and projects for the benefit of the local citizens.

Each one of the Commissioners serves as chairperson of a committee designed to address problems in all major areas of concern. These Committees are made up of individuals from throughout the state who are interested and have expertise in various socio-economic areas.

The Spanish Speaking Peoples Commission is obligated to submit a report on its activities, functions, and recommendations to the legislature every two years.

## Iowa Commission on the Status of Women

507 — 10th, 50319

PHYLLIS HOWLETT, Chairperson, Des Moines; term expires 1982.  
 MARGARET S. ANDERSON, Bettendorf; term expires 1980.  
 EDWARD M. ANSON, Sioux City; term expires 1980.  
 JOSEPH BERTROCHE, Indianola; term expires 1980.  
 FRANCES CALHOON, Huxley; term expires 1982.  
 ROSA CUNNINGHAM, Des Moines; term expires 1980.  
 CLINTON P. DAVIS, III, Des Moines; term expires 1982.  
 MARY PETERSON-DRENNAN, Shelby; term expires 1980.  
 MILDRED I. FREEL, Iowa City; term expires 1982.  
 PATRICIA GEADELMANN, Cedar Falls; term expires 1980.  
 KATHLEEN M. GREEN, Lawton; term expires 1980.  
 CAROLYN HANNAN, Council Bluffs; term expires 1980.  
 ROSA LUCIA HOWELL, Des Moines; term expires 1980.  
 GLENNA H. JOHNSON, Ottumwa; term expires 1982.  
 MARY JEAN MONTGOMERY, Spencer; term expires 1980.  
 IRIS MUCHMORE, Cedar Rapids; term expires 1982.  
 KRISTELLE PETERSEN, Des Moines, term expires 1982.  
 JOAN POE, Cedar Falls; term expires 1982.  
 EDITH SACKETT, Spencer; term expires 1980.  
 DAVID E. SCOTT, Des Moines; term expires 1982.  
 SHIRLEY G. STEELE, Des Moines; term expires 1980.  
 ESTHER STROTHERS, Mount Vernon; term expires 1982.  
 SANDRA WILLIAMS, Davenport; term expires 1982.  
 MARY WINSLOW, Des Moines, term expires 1982.  
 SUE FOLLON, Executive Director, Des Moines.

The Commission was established by statute in 1972. The 24 members are appointed by the Governor. Its principle function is to study the changing need and problems of the women of this state, and develop and recommend new programs and constructive action to the Governor and the General Assembly. The Commission shall:

1. Serve as a clearinghouse on programs and agencies operating to assist women.
2. Conduct conferences.
3. Cooperate with governmental agencies to assist them in equalizing opportunities between men and women in employment and in expanding women's rights and opportunities.
4. Serve as the central permanent agency for the development of services for women.
5. Co-operate with public and private agencies in joint efforts to study and resolve problems relating to the status of women.
6. Publish and disseminate information relating to women and develop other educational programs.
7. Provide assistance to organized efforts by communities, organizations, associations, and other groups working toward the improvement of women's status.

## Department Of Substance Abuse

Suite 230, Liberty Building, Des Moines 50319

RUTH ANDERSON, Waterloo; term expires 1981.  
 FRANK J. DELANEY, Burlington; term expires 1981.  
 CAROLE HARDER, Keystone; term expires 1981.  
 FRANK T. HARRISON, Des Moines; term expires 1979.  
 JOSEPH B. MACKRILL, Forest City; term expires 1979.  
 DALLAS O. MINCHIN, M.D., Council Bluffs; term expires 1979  
 MARILYN MURPHY, Sioux City; term expires 1981.  
 WILLIAM N. PLYMAT, Urbandale; term expires 1981.  
 RICHARD R. WHITTLESEY, Ph.D., Bettendorf; term expires 1979.  
 GARY P. RIEDMANN, DIRECTOR  
 RONALD E. WALTERS, DEPUTY DIRECTOR

The Iowa Department of Substance Abuse (IDSA) was created [January 1, 1978, through a merger of the Iowa Division on Alcoholism (Department of Health) and the Iowa Drug Abuse Authority. This merger was first mandated by the 66th General Assembly in 1976. The purpose of the department and its nine-member Commission on Substance Abuse is to provide overall planning and coordination for substance (alcohol and other drug) abuse prevention and treatment functions within the state of Iowa.

Policy for the IDSA is set by the Commission. The members of this Commission are appointed by the Governor. In addition to the Commission, IDSA consists of a director, deputy director, staff, and a nine-member Advisory Council. The Director and Advisory Council are also appointed by the Governor.

The primary functions of the IDSA are as follows:

- 1) Licensing of substance abuse treatment programs.
- 2) Administering federal and state substance abuse funds and monitoring the use of these funds.
- 3) Planning and coordinating state substance abuse efforts, including the development of a state plan.
- 4) Providing training opportunities for substance abuse program personnel.
- 5) Coordinating efforts with other relating agencies, especially social service, criminal justice, and education agencies.
- 6) Collecting of client data for planning and evaluation purposes.
- 7) Providing technical assistance to substance abuse programs and community groups.
- 8) Providing public information on substance abuse.
- 9) Researching alternative funding sources for substance abuse.

## **Surplus Property Division**

Hoover State Office Building, Des Moines 50319

THOMAS L. ROLLER, Des Moines, Director.

The Surplus Property Division acquires equipment and supplies no longer needed by the Federal Government and distributes them to eligible agencies within Iowa. The property, ranging from paperclips and typewriters to bulldozers and aircraft, is used to fill the needs of public agencies, schools, hospitals, museums, libraries and non-profit health and education activities.

The division, which has a staff of 14, is responsible for determining the property needs of the eligible agencies, locating and inspecting the property, transporting Iowa's allocation back to the state, maintaining accountability records and making distribution in a fair and equitable manner.

After establishing eligibility, agency representatives may visit the Surplus Property Distribution Center on the Iowa State Fairgrounds in Des Moines where they may select from an inventory valued at more than \$3 million in original federal acquisition cost. During fiscal year 1978, \$4.5 million worth of federal surplus property was brought into the state for redistribution giving Iowa 105% of its theoretic national entitlement. This was accomplished at a cost of \$143,732, which covered all of the division's salaries and expenses. The division receives no appropriation, operating instead out of a revolving fund derived from small service charges paid by the recipients of federal surplus property.

The division is also responsible for redistributing used state property to state and local agencies and for disposing of property no longer needed by the state.

## Department of Transportation

800 Lincoln Way, Ames 50010

ROBERT R. RIGLER, Chairman, New Hampton; term expires 1982.  
 JULES M. BUSKER, Sioux City; term expires 1981.  
 BARBARA J. DUNN, Des Moines; term expires 1981.  
 DONALD K. GARDNER, Cedar Rapids; term expires 1981.  
 WILLIAM F. McGRATH, Melrose; term expires 1980.  
 ALLAN T. THOMS, Dubuque; term expires 1979.  
 BRUCE H. VANDRUFF, Red Oak; term expires 1982.  
 RAYMOND KASSEL, State Director of Transportation, Des Moines.

The Iowa Department of Transportation, established by legislation passed by the 65th General Assembly and mandated to begin official functions July 1, 1974, is responsible for coordination of the various facets of Iowa's transportation system.

Seven Commissioners appointed by the governor are responsible for determination of general operating policies which are carried out by the Director of Transportation and the Department staff.

The Department of Transportation brings together transportation responsibilities formerly handled by the Aeronautics Commission, Highway Commission, Motor Vehicle Divisions of the Department of Public Safety, the Transportation Regulations Division of the Iowa Commerce Commission and the Iowa's Reciprocity Board. Additional responsibilities in the areas of Public transit and River Transportation are handled by the newly created divisions.

The purpose of the department is summed up in the beginning of the DOT policy statement: "The goal of the Iowa Department of Transportation is to assure adequate, safe and efficient transportation facilities for Iowa citizens by developing a total system which serves user needs and provides maximum economic and social benefits."

The Department includes nine divisions and a Transportation Regulation Board. The duties and responsibilities of these departmental divisions are summarized below.

### Administration Division

J.M. McCOY, Director

Provides general administrative and support services such as accounting, purchasing, information, data processing, personnel, facilities management and fleet operation.

### Highway Division

D.E. McLEAN, Director.

Responsible for project planning, design and Right-of-Way acquisition resulting in construction, and inspection of contracted primary road projects. Responsible for maintaining Iowa's primary road system for safe usage by the public. Acts as liaison in obtaining and disbursing federal highway funds.

### Aeronautics Division

J.L. LIGHTSEY, Director.

Handles aircraft and pilot licensing, aircraft registration and airport programs. Operates state aircraft pool.

### Motor Vehicle Division

R.D. JOHNSON, Director.

Responsible for vehicle registration, drivers licenses, reciprocity and prorate truck registration, motor vehicle inspection, dealer's licenses, truck regulation, traffic weight operations, and toll bridge operations.

### **Railroad Transportation Division**

LES HOLLAND, Director

Responsible for safety inspection of track, research and analysis of rail systems, and the state Rail Assistance Program.

### **Public Transit Division**

JOANNE SHORT, Director

Responsible for public transit planning and investigation of feasibility of various types of public transit. Acts as state designee for disbursement of federal mass transit funding.

### **River Transportation Division**

J. KENNEDY, Director.

Coordinates use of river transportation with other transportation modes and examines potential for more efficient use of Iowa's waterways.

### **Planning and Research Division**

IAN MAC GILLIVRAY, Director.

Responsible for DOT policy analysis, advance planning and determination of priorities. Collection of data to be used in transportation planning and coordination of transportation between state and local governments and transportation economic studies.

### **General Counsel Division**

R. GOODWIN, Special Assistant Attorney General.

Legal staff assigned from the Attorney General's office handles legal matters for the DOT.

### **Transportation Regulation Board**

CONRAD AMEND, term expires 1981.

KAREN BELLIS, term expires 1979.

JACK LINGE, term expires 1982.

Regulates routes and fees charged by truck and rail carriers, determines operating regulations and rules on transportation issues, changes in service, applications for public certificates of convenience and necessity.

## State Vocational Education Advisory Council

Executive Hills, Des Moines 50319

Term: three years. Appointed by Governor.

MARGARET DENFELD, Rockwell City; term expires 1980.  
 DENNIS FETTERS, Des Moines; term expires 1980.  
 ORVILLE FRAZIER, Harlan; term expires 1980.  
 CHARLES JOSS, Decorah; term expires 1979.  
 DONNA KEPPY, Wilton; term expires 1980.  
 JOHN KIBBIE, Emmetsburg; term expires 1981.  
 DONALD LANTZ, Stanton; term expires 1981.  
 SISTER MARY LENZ, Sioux City; term expires 1979.  
 SANDRAF MELVIN, Burlington; term expires 1981.  
 FRANCES MELVOLD, Maquoketa; term expires 1981.  
 HENRY MERKEL, Des Moines, Chairperson; term expires 1980.  
 MARY MIXDORF, Iowa City; term expires 1981.  
 GRACIELA PAGE, Muscatine; term expires 1979.  
 DOROTHY PECAUT, Sioux City, Vice Chairperson; term expires 1979.  
 JAMES RAMOS, JR., Des Moines; term expires 1979.  
 W. RAY RICHARDSON, Waterloo; term expires 1979.  
 EVELYN ROTH, Sumner; term expires 1980.  
 DALLAS SCHRADER, Jefferson; term expires 1979.  
 MARY SHERER, Des Moines; term expires 1981.  
 ELMER SOVERN, JR., Albia; term expires 1981.  
 MARGARET SWEGLE, Fairfield; term expires 1981.  
 CLIFF WILSON, JR., Conrad; term expires 1979.  
 HARLAN E. GIESE, Ankeny; Executive Director.

The State Advisory Council for Vocational Education was created by enactment of a law during the first session of the 63rd General Assembly in 1969. This council advises the State Board of Public Instruction on policy matters relating to the administration of the state plan for vocational education, conducts an annual evaluation of the vocational education effort in the state, and is to advise on the development of or amendment to the state plan for vocational education. The council is also charged with the responsibility of conducting at least one public hearing annually at which any concerns about vocational and career education can be brought to the council. The council is to perform other duties as required in order for the state to qualify for federal aid and grants for vocational education.

The law provides that the membership of the council will have a minimum of twenty members and not more than twenty-three members and further specifies the backgrounds of the individuals that must be represented on the council. The council will hold a minimum of one meeting each quarter.

## Commission on Uniform State Laws

Term: 4 years.

Code: Section 5.1 and 5.2, 1975 Code of Iowa

ALLAN D. VESTAL, Iowa City.  
 WILLIAM C. BALL, Waterloo.  
 RICHARD F. DOLE, Iowa City.

"The law makes it the duty of each said commissioner to attend the meeting of the national conference of commissioners on uniform state laws, or to arrange for the attendance of at least one of their number at such national conference; to promote uniformity in state laws upon all subjects where uniformity may be deemed desirable and practicable."

## Board of Voting Machine Commissioners

Clerk of Court Courthouse, Maquoketa, 52060

ROY E. VOELKER, Chairman, Oskaloosa; term expires 1981.

RALPH DE COOK, Pella; term expires 1979.

LOIS SCHNOOR, Maquoketa; term expires 1981.

The board passes on the capacity of voting machines to perform satisfactorily. Approval of this board is required before a new type of machine can be adopted.

## Voter Registration Commission

Level B — Hoover State Office Building

JOHN LAW

LLOYD MAGEE

LOUISE WHITCOME

DALE L. NELSON, State Registrar

Every eligible elector shall be registered to qualify to vote in any election. (C '77, 47.4.)

Any eligible elector may register in person with the county commissioner or designee, with a mobile registrar or on a prescribed postcard registration form. (C '77, 48.2, 48.3.)

Registration closes at 5 p.m. 10 days prior to an election. Postcard registration closes 25 days prior. (C '77, 48.11, 48.4.)

## Watchmaker's Board

2520 Terrace Road, Des Moines 50312

CLARENCE A. GORDY, Oskaloosa; term expires 1979.

MARIAN R. HAAF, Waterloo; term expires 1980

K. LANE KUNATH, Spencer; term expires 1981.

IRVIN H. PALM, Red Oak; term expires 1979.

JAMES W. PETERSON, Washington, term expires 1978.

JAMES R. VAN DENOVER, Oelwein; term expires 1980.

SIDNEY E. WILCOX, Missouri Valley; term expires 1981.

D. PAULINE DAVIS, Des Moines; Executive Secretary.

The 51st General Assembly created a Watchmaker's Board to register all persons or firms engaged in watchmaking or repair. Members of the board shall set their own per diem compensation at a rate not exceeding \$40 per day for each day actually engaged in the discharge of their duties, with maximum compensation of \$300 a year. They are required by law to meet at least once a year.

## **General Information**

- **Official Dates**
- **County Statistics**
- **1970 Census**
- **Party State Central Committees**
- **Boys State and Girls State**
- **Wildlife Refuges, Hunting and Fishing Areas**



## Calendar of Official Dates

Chapter 33 of the 1977 Code of Iowa, as amended, provides that the following are legal public holidays:

|                             |                             |
|-----------------------------|-----------------------------|
| New Year's Day .....        | January 1                   |
| Lincoln's Birthday .....    | February 12                 |
| Washington's Birthday ..... | Third Monday in February    |
| Memorial Day .....          | Last Monday in May          |
| Independence Day .....      | July 4                      |
| Labor Day .....             | First Monday in September   |
| Veterans Day .....          | November 11                 |
| Thanksgiving Day .....      | Fourth Thursday in November |
| Christmas Day .....         | December 25                 |

### Special Observance Days

- \*Arbor Day — The last Friday in April.
- \*Mother's Day — The second Sunday in May.
- Flag Day — June 14, anniversary of adoption of the United States flag by the Continental Congress at Philadelphia, 1777.
- \*Independence Sunday — The Sunday preceding the Fourth of July.
- Herbert Hoover Day — The Sunday nearest August 10.
- \*Columbus Day — October 12.
- \*Youth Honor Day — October 31.
- \*Dr. Martin Luther King, Jr. Day — The Sunday nearest January 15.
- \*By Proclamation of Governor.

### Filing Nomination Papers

State and National — For United States senator, representatives in congress, and all elective state offices, to be filed in the office of the secretary of state not more than 85 nor less than 67 days at 5 p.m. prior to the date set for holding the primary election. (C., '77, 43.11.)

County — For all elective county offices, to be filed in the office of the county commissioner by 5 p.m. at least 55 days prior to the date fixed for holding the primary election. (C., '77, 43.11.)

Township or Precinct — For elective offices of a subdivision of a county to be filed with the county commissioner 55 days at 5 p.m. prior to the primary. (C., '77, 43.21.)

Cities — For elective offices in all cities and towns to be filed at least not more than 65 days nor less than 40 days at 5 p.m. prior to regular city election. (C., '77, 376.4.) Or cities may provide by ordinance for nonparty nominations, or nominations by petition, as provided by chapters 44 and 45 of the code.

School — For all elective offices in each independent city, Iowa or consolidated district, shall be filed with the secretary of the school board not earlier than 65 or less than 40 days at 5 p.m. before the election. (C., '77, 277.4.)

### Primary Election Dates

Municipal — If necessary, the primary election in cities on the third Tuesday prior to the regular election. (C., '77, 376.7.)

General — The primary election shall be held the first Tuesday after the first Monday in June in even-numbered year. (C., '77, 43.7.)

### Election Dates

Cities and Towns — Regular city elections shall be held biennially on the first Tuesday after the first Monday in November of odd-numbered years. (C., '77, 376.1.)

School — The regular school election shall be held annually on the second Tuesday in September. (C., '77, 277.1)

General — The general election for state, district, county and township officers shall be held on the first Tuesday next after the first Monday in November of each even-numbered year. (C., '77, 39.1.)

### Political Convention Dates

County — Each county shall hold its own county convention and such conventions shall be held either preceding or following the primary election but no later than ten days following the primary election and shall be held on the same day throughout the state. (C., '77, 43.4.)

District — Each district may hold a district convention, etc. (C., '77, 43.101.)

State — Each political party shall hold a state convention, either preceding or following the primary election. The state central committee of each political party shall designate the time and place of the state convention. (C., '77, 43.107.)

Presidential or Special — Precinct caucuses, county conventions and state conventions of each political party are held even-numbered years, usually between the months of January and April on call of the state chairmen of the political parties.

### Election of State Officials

Each four years in Iowa, beginning in 1974, the people elect their governor, lieutenant governor, secretary of state, auditor of state, treasurer of state, secretary of agriculture and attorney general.

State commerce commissioners were elective officials until 1959 when the Fifty-eighth General Assembly enacted legislation providing for their appointment by the governor, beginning in 1963. The superintendent of public instruction is named by the State Board of Public Instruction.

Justices of the supreme court and judges of the district court are appointed by the governor from lists of nominees presented by judicial nominating commissions. This system of appointing judges was provided by an amendment to the state constitution approved by the people at an election in 1962.

Members of the senate are elected for four years; house members for two years.

### Terms of County Officers

\*Elected county officers are the clerk of court, auditor and sheriff, elected in 1968 for four-year terms; the treasurer, county attorney and recorder, elected in 1970 for four-year terms; and the county supervisors, elected for four-years which overlap. Elections are held in even-numbered years.

### Election of Federal Officials

Federal elections occur each four years, on the first Tuesday after the first Monday in November in 1968, 1972, and so on. The constitution provides that the only elected federal officials are the President, vice-president, U.S. senators and U.S. representatives. All other officers are appointive—practically all by the President. U.S. senators serve a term of six years; house members serve terms of two years, being elected in even-numbered years.

\*Elected in each county at the general election in 1976 for four-year terms: the clerk of court, auditor, and sheriff; elected in 1974 for four-year terms: the treasurer, recorder, and county attorney.

# Statistical Information of Iowa Counties

1970 Population of Iowa - 2,825,041

Total Voting Precincts in 1970 - 2,524

| Auto License No. | County      | 1970 Population | County Seat and 1970 Population | Area in Square Miles | No. of voting Precincts 1970 | Congressional District | Judicial District | Senatorial District |    |
|------------------|-------------|-----------------|---------------------------------|----------------------|------------------------------|------------------------|-------------------|---------------------|----|
| 1                | Adair       | 9,487           | Greenfield                      | 2,212                | 569                          | 20                     | 5                 | 5                   | 12 |
| 2                | Adams       | 6,322           | Corning                         | 2,095                | 426                          | 16                     | 5                 | 3                   | 5  |
| 3                | Allamakee   | 14,968          | Waukon                          | 3,383                | 639                          | 21                     | 2                 | 13                  | 38 |
| 4                | Appanoose   | 15,007          | Centerville                     | 6,531                | 523                          | 28                     | 4                 | 2                   | 3  |
| 5                | Audubon     | 9,595           | Audubon                         | 2,907                | 448                          | 13                     | 5                 | 15                  | 21 |
| 6                | Benton      | 22,885          | Vinton                          | 4,845                | 718                          | 26                     | 1                 | 17                  | 25 |
| 7                | Black Hawk  | 132,916         | Waterloo                        | 75,533               | 567                          | 74                     | 3                 | 10                  | 32 |
| 8                | Boone       | 26,470          | Boone                           | 12,468               | 573                          | 22                     | 5                 | 11                  | 28 |
| 9                | Bremer      | 22,737          | Waverly                         | 7,205                | 439                          | 20                     | 3                 | 12                  | 40 |
| 10               | Suchanan    | 21,763          | Independence                    | 5,910                | 569                          | 23                     | 3                 | 10                  | 31 |
| 11               | Buena Vista | 20,693          | Storm Lake                      | 8,591                | 573                          | 25                     | 6                 | 14                  | 46 |
| 12               | Butler      | 16,953          | Allison                         | 1,071                | 582                          | 17                     | 3                 | 12                  | 41 |
| 13               | Calhoun     | 14,287          | Rockwell City                   | 2,396                | 572                          | 20                     | 6                 | 16                  | 36 |
| 14               | Carroll     | 22,912          | Carroll                         | 8,716                | 574                          | 24                     | 5                 | 16                  | 29 |
| 15               | Cass        | 17,007          | Atlantic                        | 7,306                | 559                          | 23                     | 5                 | 15                  | 12 |
| 16               | Cedar       | 17,655          | Tipton                          | 2,877                | 585                          | 20                     | 2                 | 8                   | 14 |
| 17               | Cerro Gordo | 49,335          | Mason City                      | 30,491               | 576                          | 30                     | 3                 | 12                  | 42 |
| 18               | Cherokee    | 17,269          | Cherokee                        | 7,272                | 573                          | 21                     | 6                 | 18                  | 47 |
| 19               | Chickasaw   | 14,969          | New Hampton                     | 3,621                | 505                          | 15                     | 3                 | 13                  | 40 |
| 20               | Clarke      | 7,581           | Osceola                         | 3,124                | 429                          | 15                     | 5                 | 3                   | 4  |
| 21               | Clay        | 18,464          | Spencer                         | 19,278               | 571                          | 22                     | 6                 | 14                  | 46 |
| 22               | Clayton     | 20,606          | Elkader                         | 1,592                | 778                          | 25                     | 2                 | 13                  | 38 |
| 23               | Clinton     | 56,749          | Clinton                         | 34,719               | 695                          | 36                     | 2                 | 7                   | 16 |
| 24               | Crawford    | 19,116          | Denison                         | 5,882                | 716                          | 28                     | 6                 | 16                  | 29 |
| 25               | Dallas      | 28,085          | Adel                            | 2,419                | 597                          | 23                     | 5                 | 5                   | 21 |
| 26               | Davis       | 8,207           | Bloomfield                      | 2,718                | 509                          | 18                     | 4                 | 2                   | 2  |
| 27               | Decatur     | 9,737           | Leon                            | 2,142                | 530                          | 22                     | 5                 | 3                   | 4  |
| 28               | Delaware    | 18,770          | Manchester                      | 4,641                | 573                          | 21                     | 2                 | 13                  | 31 |
| 29               | Des Moines  | 46,982          | Burlington                      | 32,366               | 409                          | 30                     | 1                 | 1                   | 7  |
| 30               | Dickinson   | 12,565          | Spirit Lake                     | 3,014                | 376                          | 13                     | 6                 | 14                  | 48 |
| 31               | Dubuque     | 90,609          | Dubuque                         | 62,309               | 608                          | 38                     | 2                 | 13                  | 30 |
| 32               | Emmet       | 14,009          | Estherville                     | 8,108                | 395                          | 17                     | 6                 | 14                  | 45 |
| 33               | Fayette     | 28,898          | West Union                      | 2,624                | 728                          | 28                     | 2                 | 13                  | 39 |
| 34               | Floyd       | 19,860          | Charles City                    | 9,268                | 503                          | 16                     | 3                 | 12                  | 41 |
| 35               | Franklin    | 13,255          | Hampton                         | 4,376                | 586                          | 22                     | 3                 | 11                  | 33 |
| 36               | Fremont     | 9,282           | Sidney                          | 1,061                | 523                          | 18                     | 5                 | 15                  | 6  |
| 37               | Greene      | 12,716          | Jefferson                       | 4,735                | 569                          | 20                     | 5                 | 16                  | 28 |
| 38               | Grundy      | 14,119          | Grundy Center                   | 2,712                | 501                          | 18                     | 3                 | 10                  | 33 |
| 39               | Guthrie     | 12,243          | Guthrie Center                  | 1,834                | 596                          | 19                     | 5                 | 5                   | 21 |
| 40               | Hamilton    | 18,383          | Webster City                    | 8,488                | 577                          | 22                     | 3                 | 11                  | 34 |
| 41               | Hancock     | 13,330          | Garner                          | 2,217                | 570                          | 16                     | 3                 | 12                  | 43 |
| 42               | Hardin      | 22,248          | Eldora                          | 3,223                | 574                          | 19                     | 3                 | 11                  | 33 |
| 43               | Harrison    | 16,240          | Logan                           | 1,526                | 695                          | 26                     | 5                 | 15                  | 22 |
| 44               | Henry       | 18,114          | Mount Pleasant                  | 77,007               | 440                          | 19                     | 1                 | 1                   | 8  |
| 45               | Howard      | 11,442          | Cresco                          | 3,927                | 471                          | 19                     | 3                 | 13                  | 40 |
| 46               | Humboldt    | 12,519          | Dakota City                     | 746                  | 435                          | 17                     | 6                 | 14                  | 44 |
| 47               | Ida         | 9,283           | Ida Grove                       | 2,261                | 431                          | 12                     | 6                 | 16                  | 36 |
| 48               | Iowa        | 15,419          | Marengo                         | 2,235                | 584                          | 22                     | 1                 | 8                   | 18 |
| 49               | Jackson     | 20,839          | Maquoketa                       | 5,677                | 644                          | 25                     | 2                 | 7                   | 23 |
| 50               | Jasper      | 35,425          | Newton                          | 15,619               | 736                          | 31                     | 4                 | 6                   | 19 |
| 51               | Jefferson   | 15,774          | Fairfield                       | 8,715                | 436                          | 19                     | 1                 | 2                   | 2  |
| 52               | Johnson     | 72,127          | Iowa City                       | 48,850               | 617                          | 45                     | 1                 | 8                   | 17 |
| 53               | Jones       | 19,868          | Anamosa                         | 4,389                | 585                          | 28                     | 2                 | 8                   | 23 |
| 54               | Keokuk      | 13,943          | Sigourney                       | 2,319                | 579                          | 26                     | 4                 | 6                   | 10 |
| 55               | Kossuth     | 22,937          | Algona                          | 6,032                | 979                          | 35                     | 6                 | 14                  | 44 |
| 56               | Lee         | 42,996          | Fort Madison                    | 13,996               | 522                          | 29                     | 1                 | 1                   | 1  |
| 57               | Linn        | 163,213         | Cedar Rapids                    | 110,642              | 713                          | 67                     | 2                 | 8                   | 24 |
| 58               | Louisa      | 10,682          | Wapello                         | 1,873                | 403                          | 17                     | 1                 | 1                   | 8  |
| 59               | Lucas       | 10,163          | Chariton                        | 5,009                | 433                          | 15                     | 4                 | 2                   | 3  |
| 60               | Lyon        | 13,340          | Rock Rapids                     | 2,632                | 588                          | 21                     | 6                 | 18                  | 49 |
| 61               | Madison     | 11,558          | Winterset                       | 3,654                | 565                          | 18                     | 5                 | 5                   | 12 |
| 62               | Mahaska     | 22,177          | Oskaloosa                       | 11,224               | 572                          | 27                     | 4                 | 6                   | 10 |
| 63               | Marion      | 26,352          | Knoxville                       | 7,755                | 568                          | 27                     | 4                 | 5                   | 11 |
| 64               | Marshall    | 41,076          | Marshalltown                    | 26,219               | 574                          | 23                     | 3                 | 17                  | 26 |
| 65               | Mills       | 11,823          | Glenwood                        | 4,195                | 446                          | 17                     | 5                 | 15                  | 6  |
| 66               | Mitchell    | 13,108          | Osage                           | 3,815                | 467                          | 20                     | 3                 | 12                  | 41 |
| 67               | Monona      | 12,069          | Onawa                           | 3,154                | 697                          | 26                     | 6                 | 4                   | 22 |
| 68               | Monroe      | 9,357           | Albia                           | 4,151                | 435                          | 18                     | 4                 | 2                   | 3  |

Statistical Information of Iowa Counties (Cont'd.)

| Auto License No. | County        | 1970 Population | County Seat and 1970 Population | Area in Square Miles | No. of voting Pre-cincts 1970 | Congressional District | Judicial District | Senatorial District |    |
|------------------|---------------|-----------------|---------------------------------|----------------------|-------------------------------|------------------------|-------------------|---------------------|----|
| 69               | Montgomery    | 12,781          | Red Oak                         | 6,210                | 422                           | 18                     | 5                 | 15                  | 5  |
| 70               | Muscatine     | 37,181          | Muscatine                       | 22,405               | 439                           | 19                     | 1                 | 7                   | 14 |
| 71               | O'Brien       | 17,522          | Primghar                        | 895                  | 575                           | 19                     | 6                 | 18                  | 48 |
| 72               | Osceola       | 8,555           | Sibley                          | 2,749                | 397                           | 13                     | 6                 | 18                  | 48 |
| 73               | Page          | 18,507          | Clarinda                        | 5,420                | 535                           | 27                     | 5                 | 15                  | 6  |
| 74               | Palo Alto     | 13,289          | Emmetsburg                      | 4,150                | 561                           | 19                     | 6                 | 14                  | 45 |
| 75               | Plymouth      | 24,372          | LeMars                          | 8,159                | 863                           | 30                     | 6                 | 18                  | 47 |
| 76               | Pocahontas    | 12,729          | Pocahontas                      | 2,338                | 580                           | 18                     | 6                 | 14                  | 45 |
| 77               | Polk          | 288,101         | Des Moines                      | 200,587              | 594                           | 142                    | 4                 | 9                   | 20 |
| 78               | Pottawattamie | 86,991          | Council Bluffs                  | 60,348               | 964                           | 57                     | 5                 | 15                  | 13 |
| 79               | Poweshiek     | 18,803          | Montezuma                       | 1,353                | 589                           | 21                     | 1                 | 6                   | 18 |
| 80               | Ringgold      | 6,373           | Mount Ayr                       | 1,762                | 538                           | 19                     | 5                 | 3                   | 4  |
| 81               | Sac           | 15,573          | Sac City                        | 3,268                | 578                           | 20                     | 6                 | 16                  | 36 |
| 82               | Scott         | 142,687         | Davenport                       | 98,469               | 453                           | 55                     | 1                 | 7                   | 15 |
| 83               | Shelby        | 15,528          | Harlan                          | 5,049                | 587                           | 24                     | 5                 | 15                  | 22 |
| 84               | Sioux         | 27,996          | Orange City                     | 3,572                | 766                           | 28                     | 6                 | 18                  | 49 |
| 85               | Story         | 82,783          | Nevada                          | 4,952                | 568                           | 33                     | 5                 | 11                  | 27 |
| 86               | Tama          | 20,147          | Toledo                          | 2,361                | 720                           | 25                     | 3                 | 17                  | 25 |
| 87               | Taylor        | 8,790           | Bedford                         | 1,733                | 528                           | 19                     | 5                 | 3                   | 5  |
| 88               | Union         | 13,557          | Creston                         | 8,234                | 426                           | 17                     | 5                 | 3                   | 5  |
| 89               | Van Buren     | 8,643           | Keosauqua                       | 1,018                | 487                           | 19                     | 1                 | 2                   | 2  |
| 90               | Wapello       | 42,149          | Ottumwa                         | 29,610               | 437                           | 32                     | 4                 | 2                   | 9  |
| 91               | Warren        | 27,432          | Indianola                       | 8,852                | 572                           | 21                     | 5                 | 5                   | 11 |
| 92               | Washington    | 18,967          | Washington                      | 6,317                | 568                           | 21                     | 1                 | 6                   | 8  |
| 93               | Wayne         | 8,405           | Corydon                         | 1,745                | 532                           | 20                     | 5                 | 3                   | 4  |
| 94               | Webster       | 48,391          | Fort Dodge                      | 31,263               | 718                           | 33                     | 6                 | 11                  | 35 |
| 95               | Winnebago     | 12,990          | Forest City                     | 3,841                | 401                           | 16                     | 6                 | 12                  | 43 |
| 96               | Winneshiek    | 21,758          | Decorah                         | 7,458                | 688                           | 27                     | 2                 | 13                  | 39 |
| 97               | Woodbury      | 103,052         | Sioux City                      | 85,925               | 871                           | 59                     | 6                 | 4                   | 37 |
| 98               | Worth         | 8,984           | Northwood                       | 1,950                | 400                           | 12                     | 3                 | 12                  | 43 |
| 99               | Wright        | 17,294          | Clarion                         | 2,972                | 577                           | 28                     | 3                 | 11                  | 34 |

Population of Iowa: 1840 to 1970

(A minus sign (-) denotes decrease)

| Census | Population | Increase over preceding census |         |
|--------|------------|--------------------------------|---------|
|        |            | Number                         | Percent |
| 1970   | 12,825,041 | 67,504                         | 2.4     |
| 1960   | 2,757,537  | 136,464                        | 5.2     |
| 1950   | 2,621,073  | 82,805                         | 3.3     |
| 1940   | 2,538,268  | 67,328                         | 2.7     |
| 1930   | 2,470,939  | 66,918                         | 2.8     |
| 1920   | 2,404,021  | 179,250                        | 8.1     |
| 1910   | 2,224,771  | -7,082                         | -0.3    |
| 1900   | 2,231,853  | 319,556                        | 16.7    |
| 1890   | 1,912,297  | 287,682                        | 17.7    |
| 1880   | 1,624,615  | 430,595                        | 36.1    |
| 1870   | 1,194,020  | 519,107                        | 76.9    |
| 1860   | 674,913    | 482,699                        | 251.1   |
| 1850   | 192,214    | 149,102                        | 345.8   |
| 1840   | 243,112    | .....                          | .....   |

<sup>1</sup>The corrected 1970 population count for the state is 2,825,041. The detailed distributions shown in this report have not been revised to reflect this correction because the errors were discovered after the tabulations were made. Further information will be provided in the PC (1) A final report for this state.

<sup>2</sup>Includes population of area now constituting that part of Minnesota lying west of the Mississippi River and a line drawn from its source northward to the Canadian boundary. This area formed a part of Iowa Territory in 1840.

# Iowa Population Figures — 1970 Census

Population of Places: 1970 and 1960

## All Incorporated Places

### Unincorporated Places of 1,000 or More

| Place        | County           | 1970   | 1960   | Place          | County         | 1970    | 1960   |
|--------------|------------------|--------|--------|----------------|----------------|---------|--------|
| Ackley       | Franklin, Hardin | 1,794  | 1,731  | Beaver         | Boone          | 113     | 115    |
| Ackworth     | Warren           | 111    | 77     | Bedford        | Taylor         | 1,733   | 1,807  |
| Adair        | Adair, Guthrie   | 750    | 742    | Belle Plain    | Benton         | 2,810   | 2,923  |
| Adel         | Dallas           | 2,419  | 2,060  | Bellevue       | Jackson        | 2,336   | 2,181  |
| Afton        | Union            | 823    | 773    | Belmond        | Wright         | 2,358   | 2,506  |
| Agency       | Wapello          | 610    | 702    | Bennett        | Cedar          | 385     | 374    |
| Ainsworth    | Washington       | 455    | 371    | Benton         | Ringgold       | 46      | 84     |
| Akron        | Plymouth         | 1,324  | 1,351  | Berkley        | Boone          | 56      | 58     |
| Albert City  | Buena Vista      | 683    | 722    | Bernard        | Dubuque        | 148     | 173    |
| Albia        | Monroe           | 4,151  | 4,582  | Bertram        | Linn           | 177     | 170    |
| Albion       | Marshall         | 772    | 588    | Bettendorf     | Scott          | 22,126  | 11,534 |
| Alburnett    | Linn             | 418    | 341    | Bevington      | Madison        |         |        |
| Alden        | Hardin           | 876    | 838    |                | Warren         | 54      | 55     |
| Alexander    | Franklin         | 249    | 294    | Birmingham     | Van Buren      | 452     | 441    |
| Algona       | Kossuth          | 6,032  | 5,702  | Blairsburg     | Hamilton       | 287     | 287    |
| Allerton     | Wayne            | 643    | 692    | Blairstown     | Benton         | 612     | 583    |
| Allison      | Butler           | 1,071  | 952    | Blakesburg     | Wapello        | 403     | 401    |
| Alta         | Buena Vista      | 1,717  | 1,393  | Blanchard      | Page           | 139     | 174    |
| Alta Vista   | Chickasaw        | 283    | 276    | Blencoe        | Monona         | 255     | 286    |
| Alton        | Sioux            | 1,018  | 1,048  | Blockton       | Taylor         | 273     | 343    |
| Altoona      | Polk             | 2,883  | 1,458  | Bloomfield     | Davis          | 2,718   | 2,771  |
| Alvord       | Lyon             | 204    | 238    | Blue Grass     | Scott          | 1,032   | 568    |
| Ames         | Story            | 39,505 | 27,003 | Bode           | Humboldt       | 372     | 430    |
| Anamosa      | Jones            | 4,389  | 4,816  | Bonaparte      | Van Buren      | 517     | 574    |
| Andover      | Clinton          | 90     | 91     | Bondurant      | Polk           | 462     | 389    |
| Andrew       | Jackson          | 335    | 349    | Boone          | Boone          | 12,468  | 12,468 |
| Anita        | Cass             | 1,101  | 1,233  | Bouton         | Dallas         | 160     | 145    |
| Ankeny       | Polk             | 9,151  | 2,964  | Boxholm        | Boone          | 242     | 250    |
| Anthon       | Woodbury         | 711    | 681    | Boyd           | Sioux          | 670     | 562    |
| Applington   | Butler           | 936    | 840    | Braddyville    | Page           | 207     | 176    |
| Arcadia      | Carroll          | 414    | 437    | Bradgate       | Humboldt       | 130     | 166    |
| Archer       | O'Brien          | 134    | 209    | Brandon        | Buchanan       | 432     | 322    |
| Ardale       | Butler           | 126    | 153    | Brayton        | Audubon        | 151     | 225    |
| Arion        | Crawford         | 199    | 201    | Breda          | Carroll        | 518     | 543    |
| Arispe       | Union            | 93     | 125    | Bridgewater    | Adair          | 188     | 225    |
| Arlington    | Fayette          | 481    | 614    | Brighton       | Washington     | 632     | 724    |
| Armstrong    | Emmet            | 1,061  | 958    | Bristow        | Butler         | 230     | 268    |
| Arnolds Park | Dickinson        | 970    | 953    | Britt          | Hancock        | 2,069   | 2,042  |
| Arthur       | Ida              | 273    | 265    | Bronson        | Woodbury       | 193     | —      |
| Asbury       | Dubuque          | 410    | 71     | Brooklyn       | Poweshiek      | 1,410   | 1,415  |
| Ashton       | Osceola          | 483    | 615    | Brunsville     | Plymouth       | 125     | 128    |
| Aspinwall    | Crawford         | 81     | 95     | Buckeye        | Hardin         | 143     | 190    |
| Atalissa     | Muscatine        | 244    | 212    | Buck Grove     | Crawford       | 41      | 40     |
| Atheistan    | Taylor           | 65     | 75     | Buffalo Center | Winnebago      | 1,118   | 1,140  |
| Atkins       | Benton           | 581    | 527    | Buffalo        | Scott          | 1,513   | 1,088  |
| Atlantic     | Cass             | 7,306  | 6,890  | Burlington     | Des Moines     | 32,366  | 32,430 |
| Auburn       | Sac              | 329    | 367    | Burt           | Kossuth        | 608     | 620    |
| Audubon      | Audubon          | 2,907  | 2,828  | Bussey         | Marion         | 498     | 557    |
| Aurelia      | Cherokee         | 1,065  | 904    | Calamus        | Clinton        | 396     | 435    |
| Aurora       | Buchanan         | 229    | 223    | Callendar      | Webster        | 421     | 358    |
| Avoca        | Pottawattamie    | 1,535  | 1,540  | Calmar         | Winneschik     | 1,008   | 954    |
| Ayrshire     | Palo Alto        | 243    | 298    | Calumet        | O'Brien        | 219     | 225    |
| Badger       | Webster          | 465    | 340    | Camanche       | Clinton        | 3,470   | 2,225  |
| Bagley       | Guthrie          | 365    | 406    | Cambridge      | Story          | 661     | 587    |
| Baldwin      | Jackson          | 172    | 228    | Cantril        | Van Buren      | 258     | 299    |
| Balltown     | Dubuque          | 79     | 43     | Carbon         | Adams          | 135     | 162    |
| Bancroft     | Kossuth          | 1,103  | 1,000  | Carlisle       | Warren         | 2,245   | 1,317  |
| Bankston     | Dubuque          | 28     | 36     | Carpenter      | Mitchell       | 122     | 177    |
| Barnes City  | Mahaska          |        |        | Carroll        | Carroll        | 8,716   | 7,682  |
|              | Poweshiek        | 238    | 273    | Carson         | Pottawattamie  | 756     | 583    |
| Barnum       | Webster          | 147    | 154    | Carter Lake    | Pottawattamie  | 3,268   | 2,267  |
| Bassett      | Chickasaw        | 152    | 130    | Cascade        | Dubuque, Jones | 1,744   | 1,601  |
| Batavia      | Jefferson        | 525    | 533    | Casey          | Adair, Guthrie | 561     | 589    |
| Battle Creek | Ida              | 837    | 786    | Castalia       | Winneschik     | 210     | 216    |
| Baxter       | Jasper           | 788    | 681    | Castana        | Monona         | 211     | 230    |
| Bayard       | Guthrie          | 628    | 597    | Cedar Falls    | Black Hawk     | 29,597  | 21,195 |
| Beaconsfield | Ringgold         | 48     | 71     | Cedar Rapids   | Linn           | 110,642 | 92,035 |
| Beacon       | Mahaska          | 338    | 718    | Center Jct.    | Jones          | 172     | 201    |
| Beaman       | Grundy           | 222    | 247    | Center Point   | Linn           | 1,456   | 1,236  |

| Place           | County                       | 1970   | 1960   | Place        | County                   | 1970    | 1960    |
|-----------------|------------------------------|--------|--------|--------------|--------------------------|---------|---------|
| Centerville     | Appanoose                    | 6,531  | 6,629  | Decorah      | Winneshiek               | 7,458   | 6,435   |
| Central City    | Linn                         | 1,116  | 1,087  | Dedham       | Carroll                  | 325     | 322     |
| Centralla       | Dubuque                      | 105    | 85     | Deep River   | Poweshiek                | 323     | 329     |
| Chariton        | Lucas                        | 5,009  | 5,042  | Defiance     | Shelby                   | 392     | 386     |
| Charles City    | Floyd                        | 9,268  | 9,964  | Delaware     | Delaware                 | 153     | 167     |
| Charlotte       | Clinton                      | 444    | 417    | Delhi        | Delaware                 | 527     | 464     |
| Charter Oak     | Crawford                     | 715    | 665    | Delmar       | Clinton                  | 599     | 556     |
| Chatsworth      | Sioux                        | 90     | 84     | Deloit       | Crawford                 | 279     | 222     |
| Chelsea         | Tama                         | 381    | 453    | Delphos      | Ringgold                 | 35      | 48      |
| Cherokee        | Cherokee                     | 7,272  | 7,724  | Delta        | Keokuk                   | 475     | 514     |
| Chester         | Howard                       | 185    | 211    | Denison      | Crawford                 | 6,213   | 4,930   |
| Chillicothe     | Wapello                      | 126    | 148    | Denver       | Bremer                   | 1,169   | 831     |
| Churdan         | Greene                       | 598    | 586    | Derby        | Lucas                    | 161     | 151     |
| Cincinnati      | Appanoose                    | 570    | 583    | Des Moines   | Polk                     | 200,587 | 208,982 |
| Clare           | Webster                      | 249    | 245    | De Soto      | Dallas                   | 369     | 273     |
| Clarence        | Cedar                        | 915    | 859    | DeWitt       | Clinton                  | 3,847   | 3,224   |
| Clarinda        | Page                         | 5,420  | 5,901  | Dexter       | Dallas                   | 652     | 670     |
| Clarion         | Wright                       | 2,972  | 3,232  | Diagonal     | Ringgold                 | 327     | 443     |
| Clarksville     | Butler                       | 1,360  | 1,328  | Dickens      | Clay                     | 240     | 241     |
| Clayton         | Clayton                      | 113    | 130    | Dike         | Grundy                   | 794     | 630     |
| Clearfield      | Ringgold, Taylor             | 430    | 504    | Dixon        | Scott                    | 276     | 280     |
| Clear Lake      | Cerro Gordo                  | 6,430  | 6,158  | Dolliver     | Emmet                    | 95      | 122     |
| Cleghorn        | Cherokee                     | 274    | 228    | Donahue      | Scott                    | 216     | 133     |
| Clemons         | Marshall                     | 178    | 196    | Donnan       | Fayette                  | 18      | 32      |
| Clermont        | Fayette                      | 582    | 570    | Donnellson   | Lee                      | 798     | 709     |
| Clinton         | Clinton                      | 34,719 | 33,589 | Doon         | Lyon                     | 437     | 436     |
| Clio            | Wayne                        | 113    | 120    | Dougherty    | Cerro Gordo              | 133     | 177     |
| Clive           | Polk                         | 3,005  | 752    | Dow City     | Crawford                 | 571     | 531     |
| Clutier         | Tama                         | 275    | 292    | Dows         | Franklin, Wright         | 777     | 882     |
| Coburg          | Montgomery                   | 36     | 54     | Drakesville  | Davis                    | 163     | 197     |
| Coggon          | Linn                         | 656    | 672    | Dubuque      | Dubuque                  | 62,309  | 56,606  |
| Coin            | Page                         | 294    | 346    | Dumont       | Butler                   | 724     | 719     |
| Colesburg       | Delaware                     | 379    | 365    | Duncombe     | Webster                  | 418     | 355     |
| Colfax          | Jasper                       | 2,293  | 2,331  | Dundee       | Delaware                 | 166     | 185     |
| College Springs | Page                         | 295    | 290    | Dunkerton    | Black Hawk               | 563     | 507     |
| Collins         | Story                        | 404    | 435    | Dunlap       | Harrison                 | 1,292   | 1,254   |
| Colo            | Story                        | 606    | 574    | Durango      | Dubuque                  | 55      | 37      |
| Columbus City   | Louisa                       | 312    | 327    | Durant       | Cedar, Muscatine, Scott  | 1,472   | 1,266   |
| Columbus Jct.   | Louisa                       | 1,205  | 1,016  | Dyersville   | Delaware                 |         |         |
| Colwell         | Floyd                        | 100    | 119    |              | Dubuque                  | 3,437   | 2,818   |
| Conesville      | Muscatine                    | 295    | 248    | Dysart       | Tama                     | 1,251   | 1,197   |
| Conrad          | Grundy                       | 932    | 799    | Eagle Grove  | Wright                   | 4,489   | 4,381   |
| Conway          | Taylor                       | 91     | 82     | Earlham      | Madison                  | 974     | 788     |
| Coon Rapids     | Carroll                      | 1,381  | 1,560  | Earling      | Shelby                   | 573     | 431     |
| Coppock         | Henry, Jefferson, Washington | 58     | 61     | Earlville    | Delaware                 | 751     | 668     |
| Coralville      | Johnson                      | 6,130  | 2,357  | Early        | Sac                      | 727     | 824     |
| Corning         | Adams                        | 2,095  | 2,041  | East Peru    | Madison                  | 184     | 173     |
| Correctionville | Woodbury                     | 870    | 912    | Eddyville    | Mahaska, Monroe, Wapello | 945     | 1,014   |
| Corwith         | Hancock                      | 407    | 488    |              |                          |         |         |
| Corydon         | Wayne                        | 1,745  | 1,687  | Edgewood     | Clayton, Delaware        | 786     | 767     |
| Cotter          | Louisa                       | 55     | 52     |              |                          | 203     | 211     |
| Coulter         | Franklin                     | 262    | 315    | Elberon      | Tama                     | 1,319   | 1,386   |
| Council Bluffs  | Pottawattamie                | 60,348 | 55,641 | Eldon        | Wapello                  | 3,223   | 3,225   |
| Craig           | Plymouth                     | 98     | 117    | Eldora       | Hardin                   | 1,535   | 583     |
| Crawfordsville  | Washington                   | 288    | 317    | Eldridge     | Scott                    | 613     | 644     |
| Crescent        | Pottawattamie                | 284    | 296    | Elgin        | Fayette                  | 1,592   | 1,526   |
| Cresco          | Howard                       | 3,927  | 3,809  | Elkader      | Clayton                  | 269     | 280     |
| Creston         | Union                        | 8,234  | 6,667  | Elkhart      | Polk                     | 667     | 679     |
| Cromwell        | Union                        | 168    | 138    | Elk Horn     | Shelby                   | 87      | 100     |
| Crystal Lake    | Hancock                      | 278    | 267    | Elkport      | Clayton                  | 1,175   | 1,124   |
| Cumberland      | Cass                         | 385    | 425    | Elk Run Hts. | Black Hawk               | 423     | 469     |
| Cumming         | Warren                       | 189    | 148    | Elliott      | Montgomery               | 76      | 116     |
| Curlew          | Paio Alto                    | 95     | 134    | Ellston      | Ringgold                 | 443     | 493     |
| Cushing         | Woodbury                     | 204    | 281    | Elmsworth    | Hamilton                 | 601     | 706     |
| Cylinder        | Palo Alto                    | 133    | 161    | Elma         | Howard                   | 275     | 226     |
| Dakota City     | Humboldt                     | 746    | 706    | Ely          | Linn                     | 484     | 521     |
| Dallas Center   | Dallas                       | 1,128  | 1,083  | Emerson      | Mills                    | 4,150   | 3,887   |
| Dallas          | Marion                       | 438    | 392    | Emmetsburg   | Palo Alto                | 1,132   | 698     |
| Dana            | Greene                       | 118    | 123    | Epworth      | Dubuque                  | 770     | 767     |
| Danbury         | Woodbury                     | 527    | 510    | Essex        | Page                     | 8,108   | 7,927   |
| Danville        | Des Moines                   | 948    | 579    | Estherville  | Emmet                    | 5,038   | 5,738   |
| Davenport       | Scott                        | 98,469 | 88,981 | Evansdale    | Black Hawk               | 699     | 668     |
| Urban           |                              | 97,593 | (NA)   | Everly       | Clay                     | 966     | 1,111   |
| Rural           |                              | 876    | (NA)   | Exira        | Audubon                  | 224     | 223     |
| Davis City      | Decatur                      | 301    | 346    | Exline       | Appanoose                |         |         |
| Dawson          | Dallas                       | 232    | 257    | Fairbank     | Buchanan, Fayette        | 810     | 650     |
| Dayton          | Webster                      | 909    | 820    |              |                          |         |         |
| Decatur City    | Decatur                      | 198    | 203    |              |                          |         |         |

| Place          | County     | 1970   | 1960   | Place         | County        | 1970   | 1960   |
|----------------|------------|--------|--------|---------------|---------------|--------|--------|
| Fairfax        | Linn       | 635    | 528    | Hancock       | Pottawattamie | 228    | 252    |
| Fairfield      | Jefferson  | 8,715  | 8,054  | Hanlontown    | Worth         | 182    | 193    |
| Farley         | Dubuque    | 1,096  | 920    | Hansell       | Franklin      | 124    | 168    |
| Farmersburg    | Clayton    | 232    | 250    | Harcourt      | Webster       | 305    | 268    |
| Farmington     | Van Buren  | 800    | 902    | Hardy         | Humboldt      | 73     | 110    |
| Farnhamville   | Calhoun    | 393    | 409    | Harlan        | Shelby        | 5,049  | 4,350  |
| Farragut       | Fremont    | 521    | 495    | Harper        | Keokuk        | 173    | 177    |
| Fayette        | Fayette    | 1,947  | 1,597  | Harpers Ferry | Allamakee     | 227    | 211    |
| Fenton         | Kossuth    | 403    | 440    | Harris        | Osceola       | 195    | 258    |
| Ferguson       | Marshall   | 203    | 186    | Hartford      | Warren        | 582    | 271    |
| Fertile        | Worth      | 394    | 386    | Hartley       | O'Brien       | 1,694  | 1,738  |
| Floris         | Davis      | 145    | 187    | Hartwick      | Poweshiek     | 101    | 126    |
| Floyd          | Floyd      | 380    | 401    | Harvey        | Marion        | 217    | 270    |
| Fonda          | Pocahontas | 980    | 1,026  | Hastings      | Mills         | 229    | 260    |
| Fontanelle     | Adair      | 752    | 729    | Havelock      | Pocahontas    | 248    | 289    |
| Forest City    | Hancock    |        |        | Haverhill     | Marshall      | 160    | —      |
|                | Winnebago  | 3,841  | 2,930  | Hawarden      | Sioux         | 2,789  | 2,544  |
| Fort Atkinson  | Winneshiek | 339    | 353    | Hawkeye       | Fayette       | 529    | 516    |
| Fort Dodge     | Webster    | 31,263 | 28,399 | Hayesville    | Keokuk        | 93     | 122    |
| Fort Madison   | Lee        | 13,996 | 15,247 | Hazelton      | Buchanan      | 626    | 665    |
| Fostoria       | Clay       | 219    | 167    | Hedrick       | Keokuk        | 790    | 762    |
| Franklin       | Lee        | 111    | 174    | Henderson     | Mills         | 211    | 191    |
| Fraser         | Boone      | 143    | 134    | Hepburn       | Page          | 38     | 49     |
| Fredericksburg | Chickasaw  | 912    | 797    | Hiawatha      | Linn          | 2,416  | 1,336  |
| Frederika      | Bremer     | 190    | 249    | Hillsboro     | Henry         | 252    | 218    |
| Fredonia       | Louisa     | 168    | 147    | Hills         | Johnson       | 507    | 310    |
| Fremont        | Mahaska    | 480    | 461    | Hinton        | Plymouth      | 488    | 403    |
| Galt           | Wright     | 50     | 75     | Holland       | Grundy        | 258    | 264    |
| Galva          | Ida        | 412    | 469    | Holstein      | Ida           | 1,445  | 1,413  |
| Garber         | Clayton    | 148    | 148    | Holy Cross    | Dubuque       | 290    | 157    |
| Garden Grove   | Decatur    | 285    | 335    | Hopkinton     | Delaware      | 800    | 768    |
| Garnaville     | Clayton    | 634    | 662    | Hornick       | Woodbury      | 250    | 275    |
| Garner         | Hancock    | 2,217  | 1,990  | Hospers       | Sioux         | 646    | 600    |
| Garrison       | Benton     | 383    | 421    | Houghton      | Lee           | 119    | —      |
| Garwin         | Tama       | 563    | 546    | Hubbard       | Hardin        | 846    | 806    |
| Geneva         | Franklin   | 201    | 219    | Hudson        | Black Hawk    | 1,535  | 1,085  |
| George         | Lyon       | 1,194  | 1,200  | Hull          | Sioux         | 1,523  | 1,280  |
| Gibson         | Keokuk     | 80     | 77     | Humboldt      | Humboldt      | 4,665  | 4,031  |
| Gilbert        | Story      | 521    | 318    | Humeston      | Wayne         | 673    | 638    |
| Gilbertville   | Black Hawk | 655    | 533    | Hurstville    | Jackson       | 88     | 105    |
| Gilman         | Marshall   | 513    | 491    | Huxley        | Story         | 937    | 486    |
| Gilmore City   | Humboldt   |        |        | Ida Grove     | Ida           | 2,261  | 2,265  |
|                | Pocahontas | 766    | 688    | Imogene       | Fremont       | 192    | 264    |
| Gladbrook      | Tama       | 961    | 949    | Independence  | Buchanan      | 5,910  | 5,498  |
| Glenwood       | Mills      | 4,421  | 4,783  | Indianola     | Warren        | 8,976  | 7,062  |
| Glidden        | Carroll    | 964    | 993    | Inwood        | Lyon          | 644    | 638    |
| Goldfield      | Wright     | 722    | 682    | Ionia         | Chickasaw     | 270    | 265    |
| Goodell        | Hancock    | 218    | 231    | Iowa City     | Johnson       | 46,850 | 33,443 |
| Goose Lake     | Clinton    | 218    | 191    | Iowa Falls    | Hardin        | 5,454  | 5,565  |
| Gowrie         | Webster    | 1,225  | 1,127  | Ireton        | Sioux         | 582    | 510    |
| Graettinger    | Palo Alto  | 907    | 879    | Irwin         | Shelby        | 446    | 425    |
| Grafton        | Worth      | 254    | 273    | Jackson Jct.  | Winneshiek    | 106    | 89     |
| Graf           | Dubuque    | 70     | 47     | Jamaica       | Guthrie       | 271    | 256    |
| Grand Jct.     | Greene     | 967    | 949    | Janesville    | Black Hawk    |        |        |
| Grand Mount    | Clinton    | 627    | 565    |               | Bremer        | 741    | 648    |
| Grand River    | Decatur    | 211    | 284    | Jefferson     | Greene        | 4,735  | 4,570  |
| Grandview      | Louisa     | 357    | 300    | Jesup         | Buchanan      | 1,662  | 1,488  |
| Granger        | Dallas     | 661    | 468    | Jewell        | Hamilton      | 1,152  | 1,113  |
| Grant          | Montgomery | 152    | 180    | Johnston      | Polk          | 2,236  | —      |
| Granville      | Sioux      | 383    | 381    | Joice         | Worth         | 201    | 231    |
| Gravity        | Taylor     | 286    | 275    | Jolley        | Calhoun       | 112    | 120    |
| Gray           | Audubon    | 145    | 162    | Kalona        | Washington    | 1,488  | 1,235  |
| Greeley        | Delaware   | 323    | 369    | Kamrar        | Hamilton      | 243    | 268    |
| Greene         | Butler     | 1,363  | 1,427  | Kanawha       | Hancock       | 808    | 735    |
| Greenfield     | Adair      | 2,212  | 2,243  | Kellerton     | Ringgold      | 299    | 341    |
| Green Island   | Jackson    | 112    | 97     | Kelley        | Story         | 235    | 239    |
| Greenville     | Clay       | 117    | 173    | Kellogg       | Jasper        | 607    | 623    |
| Grimes         | Polk       | 834    | 697    | Kensett       | Worth         | 361    | 409    |
| Grinnell       | Poweshiek  | 8,402  | 7,367  | Kent          | Union         | 86     | 94     |
| Grissold       | Cass       | 1,181  | 1,207  | Keokuk        | Lee           | 14,631 | 16,316 |
| Grundy Center  | Grundy     | 2,712  | 2,403  | Keasauqua     | Van Buren     | 1,018  | 1,023  |
| Gruver         | Emmet      | 135    | 140    | Keota         | Keokuk        | 1,112  | 1,096  |
| Guernsey       | Poweshiek  | 94     | 108    | Keswick       | Keokuk        | 257    | 265    |
| Guthrie Center | Guthrie    | 1,834  | 2,071  | Keystone      | Benton        | 549    | 522    |
| Gutenberg      | Clayton    | 2,177  | 2,087  | Kimballton    | Audubon       | 343    | 380    |
| Halbur         | Carroll    | 235    | 214    | Kingsley      | Plymouth      | 1,097  | 1,044  |
| Hamburg        | Fremont    | 1,649  | 1,647  | Kinross       | Keokuk        | 98     | 103    |
| Hamilton       | Marion     | 186    | 197    | Kirkman       | Shelby        | 72     | 92     |
| Hampton        | Franklin   | 4,376  | 4,501  |               |               |        |        |

| Place         | County        | 1970  | 1980  | Place           | County        | 1970   | 1980   |
|---------------|---------------|-------|-------|-----------------|---------------|--------|--------|
| Kirkville     | Wapello       | 222   | 203   | Madrid          | Boone         | 2,448  | 2,286  |
| Kiron         | Crawford      | 275   | 271   | Magnolia        | Harrison      | 206    | 215    |
| Klemme        | Hancock       | 533   | 615   | Malcom          | Poweshiek     | 388    | 416    |
| Kriegrim      | Calhoun       | 131   | 153   | Mallard         | Palo Alto     | 384    | 431    |
| Knoxville     | Marion        | 7,756 | 7,817 | Maloy           | Ringgold      | 45     | 68     |
| Lacona        | Warren        | 424   | 396   | Malvern         | Mills         | 1,158  | 1,193  |
| Ladora        | Iowa          | 321   | 307   | Manchester      | Delaware      | 4,641  | 4,402  |
| Lake City     | Calhoun       | 1,910 | 2,114 | Manilla         | Crawford      | 943    | 939    |
| Lake Mills    | Winneshago    | 2,124 | 1,758 | Manly           | Worth         | 1,294  | 1,425  |
| Lake Park     | Dickinson     | 918   | 952   | Manning         | Carroll       | 1,856  | 1,676  |
| Lakeside      | Buena Vista   | 353   | 306   | Manson          | Calhoun       | 1,993  | 1,789  |
| Lake View     | Sac           | 1,249 | 1,165 | Mapleton        | Monona        | 1,647  | 1,686  |
| Lakota        | Kossuth       | 365   | 459   | Maquoketa       | Jackson       | 5,677  | 5,909  |
| Lamb Grove    | Jasper        | 239   | 234   | Marathon        | Buena Vista   | 447    | 516    |
| Lamoni        | Decatur       | 2,540 | 2,173 | Marble Rock     | Floyd         | 461    | 442    |
| Lamont        | Buchanan      | 498   | 554   | Marcus          | Cherokee      | 1,272  | 1,307  |
| La Motte      | Jackson       | 326   | 323   | Marengo         | Iowa          | 2,235  | 2,264  |
| Lanesboro     | Carroll       | 203   | 258   | Marion          | Linn          | 18,028 | 10,682 |
| Lansing       | Allamakee     | 1,227 | 1,325 | Marne           | Cass          | 187    | 205    |
| La Porte City | Black Hawk    | 2,256 | 1,963 | Marquette       | Clayton       | 509    | 572    |
| Larchwood     | Lyon          | 611   | 531   | Marshalltown    | Marshall      | 26,219 | 22,521 |
| Larrabee      | Cherokee      | 167   | 167   | Martelle        | Jones         | 341    | 247    |
| Latimer       | Franklin      | 393   | 445   | Matensdale      | Warren        | 306    | 316    |
| Laurel        | Marshall      | 245   | 223   | Martinsburg     | Keokuk        | 140    | 172    |
| Laurens       | Pocahontas    | 1,792 | 1,799 | Marysville      | Marion        | 91     | 113    |
| Lawler        | Chickasaw     | 513   | 532   | Mason City      | Cerro Gordo   | 31,951 | 30,642 |
| Lawton        | Woodbury      | 406   | 324   | Masonville      | Delaware      | 147    | 168    |
| Le Claire     | Scott         | 2,520 | 1,546 | Massena         | Cass          | 433    | 456    |
| Ledyard       | Kossuth       | 240   | 289   | Matlock         | Sioux         | 89     | 103    |
| Le Grand      | Marshall      | 565   | 465   | Maurice         | Sioux         | 266    | 237    |
| Lehigh        | Webster       | 739   | 846   | Maxwell         | Story         | 758    | 773    |
| Leighton      | Mahaska       | 140   | 167   | Maynard         | Fayette       | 503    | 515    |
| LeMars        | Plymouth      | 8,159 | 6,767 | Maysville       | Scott         | 170    | 126    |
| Lenox         | Taylor        | 1,215 | 1,178 | Mechanicsville  | Cedar         | 989    | 1,010  |
| Leon          | Decatur       | 2,142 | 2,004 | Mediapolis      | Des Moines    | 1,242  | 1,040  |
| Le Roy        | Decatur       | 43    | 70    | Melbourne       | Marshall      | 861    | 5,177  |
| Lester        | Lyon          | 238   | 239   | Melcher         | Marion        | 913    | 867    |
| Letts         | Louisa        | 434   | 392   | Melrose         | Monroe        | 192    | 214    |
| Lewis         | Cass          | 526   | 501   | Melvin          | Osceola       | 325    | 364    |
| Libertyville  | Jefferson     | 329   | 368   | Menlo           | Guthrie       | 391    | 421    |
| Lidderdale    | Carroll       | 173   | 201   | Meriden         | Cherokee      | 167    | 192    |
| Lime Springs  | Howard        | 497   | 581   | Merrill         | Plymouth      | 790    | 645    |
| Lincoln       | Tama          | 184   | 183   | Meservey        | Cerro Gordo   | 354    | 331    |
| Linden        | Dallas        | 278   | 258   | Middletown      | Des Moines    | 443    | 245    |
| Lineville     | Wayne         | 385   | 452   | Miles           | Jackson       | 409    | 376    |
| Linn Grove    | Buena Vista   | 240   | 330   | Milford         | Dickinson     | 1,668  | 1,476  |
| Lisbon        | Linn          | 1,329 | 1,227 | Millersburg     | Iowa          | 187    | 186    |
| Liscomb       | Marshall      | 328   | 295   | Millerton       | Wayne         | 82     | 90     |
| Littleport    | Clayton       | 97    | 119   | Millville       | Clayton       | 27     | —      |
| Little Rock   | Lyon          | 531   | 564   | Milo            | Warren        | 561    | 468    |
| Little Sioux  | Harrison      | 239   | 295   | Milton          | Van Buren     | 567    | 609    |
| Livermore     | Humboldt      | 510   | 545   | Minburn         | Dallas        | 378    | 357    |
| Lockridge     | Jefferson     | 232   | 206   | Minden          | Pottawattamie | 433    | 355    |
| Logan         | Harrison      | 1,526 | 1,605 | Mingo           | Jasper        | 260    | 260    |
| Lohrville     | Calhoun       | 553   | 653   | Missouri Valley | Harrison      | 3,519  | 3,567  |
| Lone Rock     | Kossuth       | 166   | 185   | Mitchell        | Mitchell      | 233    | 237    |
| Lone Tree     | Johnson       | 834   | 717   | Mitchellville   | Polk          | 1,341  | 957    |
| Long Grove    | Scott         | 269   | 182   | Modale          | Harrison      | 297    | 276    |
| Lorimor       | Union         | 346   | 460   | Mondamin        | Harrison      | 420    | 436    |
| Lost Nation   | Clinton       | 547   | 567   | Moneta          | O'Brien       | 41     | 76     |
| Lovilia       | Monroe        | 640   | 630   | Monmouth        | Jackson       | 257    | 291    |
| Lowden        | Cedar         | 667   | 641   | Monona          | Clayton       | 1,395  | 1,346  |
| Low Moor      | Clinton       | 347   | 343   | Monroe          | Jasper        | 1,389  | 1,366  |
| Luana         | Clayton       | 225   | 276   | Montezuma       | Poweshiek     | 1,363  | 1,416  |
| Lucas         | Lucas         | 247   | 357   | Monticello      | Jones         | 3,509  | 3,190  |
| Luther        | Boone         | 189   | 147   | Montour         | Tama          | 334    | 452    |
| Luverne       | Humboldt,     |       |       | Montrose        | Lee           | 735    | 632    |
|               | Kossuth       | 380   | 468   | Moorhead        | Monona        | 271    | 313    |
| Luxemburg     | Dubuque       | 185   | 159   | Moorland        | Webster       | 269    | 281    |
| Luzerne       | Benton        | 134   | 136   | Moravia         | Appanoose     | 699    | 621    |
| Lynnville     | Jasper        | 381   | 411   | Morley          | Jones         | 123    | 124    |
| Lytton        | Calhoun, Sac  | 378   | 376   | Morning Sun     | Louisa        | 906    | 875    |
| McCallsburg   | Story         | 307   | 272   | Morrison        | Grundy        | 136    | 139    |
| McCausland    | Scott         | 226   | 173   | Moulton         | Appanoose     | 763    | 773    |
| McCeland      | Pottawattamie | 146   | 150   | Mount Auburn    | Benton        | 200    | 186    |
|               |               |       |       | Mount Ayr       | Ringgold      | 1,762  | 1,738  |
| McGregor      | Clayton       | 990   | 1,040 | Mount Pleasant  | Henry         | 7,007  | 7,339  |
| McIntire      | Mitchell      | 234   | 270   | Mount Sterling  | Van Buren     | 87     | 86     |
| Macedonia     | Pottawattamie | 330   | 290   | Mount Union     | Henry         | 173    | 176    |
| Macksburg     | Madison       | 142   | 174   | Mount Vernon    | Linn          | 3,018  | 2,593  |



| Place          | County        | 1970   | 1960   | Place          | County          | 1970  | 1960  |
|----------------|---------------|--------|--------|----------------|-----------------|-------|-------|
| Moville        | Woodbury      | 1,198  | 1,156  | Peosta         | Dubuque         | 57    | 50    |
| Murray         | Clarke        | 620    | 613    | Perry          | Dalles          | 6,906 | 6,442 |
| Muscatine      | Muscatine     | 22,405 | 20,997 | Persia         | Harrison        | 316   | 322   |
| Mystic         | Appanoose     | 696    | 761    | Peterson       | Clay            | 469   | 565   |
| Nashua         | Chickasaw     | 1,712  | 1,737  | Pierson        | Woodbury        | 421   | 425   |
| Nemaha         | Sac           | 117    | 151    | Pilot Mount    | Boone           | 214   | 196   |
| Neola          | Pottawattamie | 968    | 870    | Pioneer        | Humboldt        | 56    | 76    |
| Nevada         | Story         | 4,952  | 4,227  | Pisgah         | Harrison        | 286   | 343   |
| New Albin      | Allamakee     | 644    | 643    | Plainfield     | Bremer          | 446   | 445   |
| Newell         | Buena Vista   | 877    | 893    | Plainview      | Scott           | 23    | 37    |
| Newhall        | Benton        | 701    | 495    | Plano          | Appanoose       | 109   | 87    |
| New Hampton    | Chickasaw     | 3,621  | 3,456  | Pleasant Hill  | Polk            | 1,535 | 397   |
| New Hartford   | Butler        | 690    | 649    | Pleasanton     | Decatur         | 62    | 103   |
| New Liberty    | Scott         | 141    | 145    | Pleasant Plain | Jefferson       | 121   | 147   |
| New London     | Henry         | 1,900  | 1,694  | Pleasantville  | Marion          | 1,297 | 1,025 |
| New Market     | Taylor        | 501    | 506    | Plover         | Pocahontas      | 129   | 182   |
| New Providence | Hardin        | 208    | 206    | Plymouth       | Cerro Gordo     | 461   | 422   |
| New Sharon     | Mahaska       | 944    | 1,063  | Pocahontas     | Pocahontas      | 2,338 | 2,011 |
| Newton         | Jasper        | 15,619 | 15,381 | Polk City      | Polk            | 716   | 567   |
| New Vienna     | Dubuque       | 392    | 265    | Pomeroy        | Calhoun         | 785   | 816   |
| New Virginia   | Warren        | 452    | 381    | Popejoy        | Franklin        | 147   | 190   |
| Nichols        | Muscatine     | 396    | 329    | Portsmouth     | Shelby          | 239   | 232   |
| Nodaway        | Adams         | 176    | 204    | Postville      | Allamakee       | 1,546 | 1,544 |
| Nora Springs   | Floyd         | 1,337  | 1,275  | Prairieburg    | Linn            | 182   | 226   |
| Northboro      | Page          | 115    | 135    | Prairie City   | Jasper          | 1,141 | 943   |
| North Buena    |               |        |        | Prescott       | Adams           | 306   | 331   |
| Vista          | Clayton       | 118    | 150    | Preston        | Jackson         | 950   | 819   |
| North English  | Iowa, Keokuk  | 965    | 1,004  | Pringhar       | O'Brien         | 995   | 1,131 |
| North Liberty  | Johnson       | 1,055  | 334    | Princeton      | Scott           | 633   | 580   |
| North          |               |        |        | Promise City   | Wayne           | 148   | 161   |
| Washington     | Chickasaw     | 134    | 156    | Protivin       | Howard          | 333   | 302   |
| Northwood      | Worth         | 1,950  | 1,768  | Pulaski        | Davis           | 256   | 299   |
| Norwalk        | Warren        | 1,745  | 1,328  | Quasqueton     | Buchanan        | 464   | 373   |
| Norway         | Benton        | 554    | 516    | Quimby         | Cherokee        | 395   | 369   |
| Numa           | Appanoose     | 165    | 202    | Radcliffe      | Hardin          | 548   | 615   |
| Oakland        | Pottawattamie | 1,603  | 1,340  | Rake           | Winnebago       | 324   | 328   |
| Oakville       | Louisia       | 369    | 346    | Ralston        | Carroll, Greene | 129   | 143   |
| Ocheyedan      | Osceola       | 545    | 662    | Randalia       | Fayette         | 81    | 114   |
| Odebolt        | Sac           | 1,323  | 1,331  | Randall        | Hamilton        | 179   | 201   |
| Oelwein        | Fayette       | 7,735  | 8,282  | Randolph       | Fremont         | 214   | 257   |
| Ogden          | Boone         | 1,661  | 1,525  | Rathbun        | Appanoose       | 113   | 203   |
| Okoboji        | Dickinson     | 361    | 330    | Raymond        | Black Hawk      | 582   | 378   |
| Olds           | Henry         | 206    | 189    | Readlyn        | Bremer          | 616   | 547   |
| Old Town       | Dickinson     | 24     | 27     | Reasnor        | Jasper          | 284   | 224   |
| Olin           | Jones         | 710    | 703    | Redding        | Ringgold        | 111   | 129   |
| Ollie          | Keokuk        | 268    | 291    | Redfield       | Dallas          | 921   | 966   |
| Onawa          | Monona        | 3,154  | 3,176  | Red Oak        | Montgomery      | 6,210 | 6,421 |
| Oneida         | Delaware      | 55     | 76     | Reinbeck       | Grundy          | 1,711 | 1,621 |
| Onslow         | Jones         | 253    | 269    | Rembrandt      | Buena Vista     | 250   | 265   |
| Orange City    | Sioux         | 3,572  | 2,707  | Remsen         | Plymouth        | 1,367 | 1,338 |
| Orchard        | Mitchell      | 115    | 116    | Renwick        | Humboldt        | 429   | 477   |
| Orient         | Adair         | 324    | 341    | Rhodes         | Marshall        | 347   | 358   |
| Orleans        | Dickinson     | 396    | 280    | Riceville      | Howard          |       |       |
| Osage          | Mitchell      | 3,815  | 3,753  |                | Mitchell        | 877   | 898   |
| Osceola        | Clarke        | 3,124  | 3,350  | Richland       | Keokuk          | 595   | 546   |
| Oskaloosa      | Mahaska       | 11,224 | 11,053 | Rickardsville  | Dubuque         | 193   | —     |
| Ossian         | Winneshiek    | 847    | 827    | Ricketts       | Crawford        | 141   | 133   |
| Osterdock      | Clayton       | 59     | 45     | Ridgeway       | Winneshiek      | 218   | 267   |
| Otho           | Webster       | 581    | 593    | Ridotto        | Pocahontas      | —     | 6     |
| Oto            | Woodbury      | 203    | 221    | Rinard         | Calhoun         | 88    | 99    |
| Ottosen        | Humboldt      | 93     | 92     | Ringsted       | Emmet           | 509   | 559   |
| Ottumwa        | Wapello       | 29,610 | 33,871 | Rippy          | Greene          | 270   | 331   |
| Owasa          | Hardin        | 69     | 104    | Riverdale      | Scott           | 684   | 477   |
| Oxford Jct.    | Jones         | 686    | 725    | Riverside      | Washington      | 758   | 656   |
| Oxford         | Johnson       | 666    | 633    | Riverton       | Fremont         | 331   | 399   |
| Oyens          | Plymouth      | 145    | 114    | Robins         | Linn            | 663   | 426   |
| Pacific Jct.   | Mills         | 505    | 560    | Rock Falls     | Cerro Gordo     | 150   | 156   |
| Packwood       | Jefferson     | 157    | 215    | Rockford       | Floyd           | 902   | 941   |
| Palmer         | Pocahontas    | 264    | 271    | Rock Rapids    | Lyon            | 2,632 | 2,780 |
| Palo           | Linn          | 430    | 387    | Rock Valley    | Sioux           | 2,205 | 1,693 |
| Panama         | Shelby        | 221    | 257    | Rockwell City  | Calhoun         | 2,396 | 2,313 |
| Panorama Park  | Scott         | 219    | 140    | Rockwell       | Cerro Gordo     | 923   | 772   |
| Panora         | Guthrie       | 982    | 1,019  | Rodman         | Palo Alto       | 104   | 144   |
| Parkersburg    | Butler        | 1,631  | 1,468  | Rodney         | Monona          | 66    | 94    |
| Parnell        | Iowa          | 175    | 200    | Roland         | Story           | 803   | 748   |
| Paton          | Greene        | 329    | 370    | Rolfe          | Pocahontas      | 767   | 819   |
| Patterson      | Madison       | 120    | 157    | Rome           | Henry           | 135   | 117   |
| Paullina       | O'Brien       | 1,257  | 1,329  | Rose Hill      | Mahaska         | 192   | 223   |
| Pella          | Marion        | 6,668  | 5,198  | Rossie         | Clay            | 91    | 102   |

| Place             | County                | 1970   | 1960   | Place           | County               | 1970   | 1960  |
|-------------------|-----------------------|--------|--------|-----------------|----------------------|--------|-------|
| Rowan             | Wright                | 231    | 273    | Stockton        | Muscatine            | 222    | 164   |
| Rowley            | Buchanan              | 241    | 234    | Storm Lake      | Buena Vista          | 8,591  | 7,728 |
| Royal             | Clay                  | 469    | 475    | Story City      | Story                | 2,104  | 1,773 |
| Rudd              | Floyd                 | 429    | 438    | Stout           | Grundy               | 196    | 145   |
| Runnells          | Polk                  | 354    | 322    | Stratford       | Hamilton,<br>Webster | 710    | 703   |
| Russell           | Lucas                 | 591    | 477    | Strawberry Pt.  | Clayton              | 1,281  | 1,303 |
| Ruthven           | Palo Alto             | 708    | 712    | Struble         | Plymouth             | 59     | 74    |
| Rutland           | Humboldt              | 215    | 221    | Stuart          | Adair, Guthrie       | 1,354  | 1,486 |
| Ryan              | Delaware              | 343    | 347    | Sully           | Jasper               | 685    | 508   |
| Sabula            | Jackson               | 845    | 894    | Sumner          | Bremer               | 2,174  | 2,170 |
| Sac City          | Sac                   | 3,268  | 3,354  | Superior        | Dickinson            | 139    | 190   |
| Sageville         | Dubuque               | 338    | 110    | Sutherland      | O'Brien              | 875    | 883   |
| St. Ansgar        | Mitchell              | 994    | 1,014  | Swaledale       | Cerro Gordo          | 222    | 217   |
| St. Anthony       | Marshall              | 156    | 130    | Swan            | Marion               | 56     | 168   |
| St. Charles       | Madison               | 443    | 355    | Swea City       | Kossuth              | 774    | 805   |
| St. Donatus       | Jackson               | 164    | —      | Swisher         | Johnson              | 417    | 271   |
| St. Lucas         | Fayette               | 194    | 211    | Tabor           | Fremont, Mills       | 957    | 909   |
| St. Marys         | Warren                | 105    | 94     | Tama            | Tama                 | 3,000  | 2,925 |
| St. Olaf          | Clayton               | 140    | 169    | Templeton       | Carroll              | 312    | 354   |
| St. Paul          | Lee                   | 129    | 128    | Tennant         | Shelby               | 93     | 95    |
| Salem             | Henry                 | 458    | 442    | Terril          | Dickinson            | 397    | 382   |
| Salix             | Woodbury              | 387    | 394    | Thayer          | Union                | 100    | 101   |
| Sanborn           | O'Brien               | 1,465  | 1,323  | Thompson        | Winnebago            | 600    | 689   |
| Sandyville        | Warren                | 89     | 115    | Thornburg       | Keokuk               | 98     | 101   |
| Scarville         | Winnebago             | 81     | 105    | Thornton        | Cerro Gordo          | 410    | 449   |
| Schaller          | Sac                   | 835    | 896    | Thor            | Humboldt             | 212    | 234   |
| Schleswig         | Crawford              | 875    | 785    | Thurman         | Fremont              | 230    | 268   |
| Scranton          | Greene                | 751    | 865    | Tiffin          | Johnson              | 299    | 311   |
| Searsboro         | Poweshiek             | 140    | 165    | Tingley         | Ringgold             | 244    | 278   |
| Sergeant Bluff    | Woodbury              | 1,153  | 813    | Tipton          | Cedar                | 2,877  | 2,862 |
| Seymour           | Wayne                 | 931    | 1,117  | Titonka         | Kossuth              | 599    | 647   |
| Shambaugh         | Page                  | 178    | 206    | Toledo          | Tama                 | 2,361  | 2,417 |
| Shannon City      | Ringgold, Union       | 100    | 127    | Toronto         | Clinton              | 145    | 144   |
| Sharpsburg        | Taylor                | 106    | 130    | Traer           | Tama                 | 1,682  | 1,623 |
| Sheffield         | Franklin              | 1,070  | 1,158  | Treynor         | Pottawattamie        | 472    | 368   |
| Shelby            | Pottawattamie         | —      | —      | Tripoli         | Bremer               | 1,345  | 1,179 |
| Sheldahl          | Shelby                | 868    | 533    | Truesdale       | Buena Vista          | 132    | 153   |
| Sheldon           | Boone, Polk,<br>Story | 285    | 279    | Truro           | Madison              | 359    | 338   |
| Shell Rock        | O'Brien               | 4,535  | 4,251  | Turin           | Monona               | 115    | 163   |
| Shellsburg        | Butler                | 1,159  | 1,112  | Udell           | Appanoose            | 71     | 76    |
| Shenandoah        | Benton                | 740    | 625    | Underwood       | Pottawattamie        | 424    | 337   |
| Sherrill          | Fremont, Page         | 5,968  | 6,567  | Union           | Hardin               | 484    | 534   |
| Shueyville        | Dubuque               | 190    | 174    | Unionville      | Appanoose            | 161    | 185   |
| Sibley            | Johnson               | 154    | —      | University Hts. | Johnson              | 1,265  | 841   |
| Sidney            | Osceola               | 2,749  | 2,852  | University Park | Mahaska              | 534    | 569   |
| Sigourney         | Fremont               | 1,061  | 1,057  | Urbana          | Benton               | 552    | 544   |
| Silver City       | Keokuk                | 2,319  | 2,387  | Urbandale       | Polk                 | 14,434 | 5,821 |
| Sioux Center      | Mills                 | 272    | 281    | Ute             | Monona               | 512    | 511   |
| Sioux City        | Sioux                 | 3,450  | 2,275  | Vail            | Crawford             | 486    | 473   |
| Sioux Rapids      | Woodbury              | 85,925 | 89,159 | Valeria         | Jasper               | 96     | 76    |
| Slater            | Buena Vista           | 813    | 962    | Van Horne       | Benton               | 613    | 554   |
| Sloan             | Story                 | 1,094  | 717    | Van Meter       | Dallas               | 464    | 385   |
| Smithland         | Woodbury              | 799    | 704    | Van Wert        | Decatur              | 244    | 253   |
| Soldier           | Woodbury              | 293    | 349    | Varina          | Pocahontas           | 140    | 162   |
| Soion             | Monona                | 242    | 284    | Ventura         | Cerro Gordo          | 543    | —     |
| Somers            | Johnson               | 837    | 604    | Victor          | Iowa, Poweshiek      | 949    | 870   |
| South English     | Calhoun               | 197    | 203    | Villisca        | Montgomery           | 1,402  | 1,690 |
| Spencer           | Keokuk                | 218    | 217    | Vincent         | Webster              | 204    | 173   |
| Spillville        | Clay                  | 10,278 | 8,864  | Vining          | Tama                 | 71     | 122   |
| Spirit Lake       | Winneshiak            | 361    | 389    | Vinton          | Benton               | 4,845  | 4,781 |
| Spragueville      | Dickinson             | 3,014  | 2,685  | Volga City      | Clayton              | 305    | 361   |
| Springbrook       | Jackson               | 112    | 100    | Wadena          | Fayette              | 237    | 275   |
| Spring Hill       | Jackson               | 196    | 139    | Wahpeton        | Dickinson            | 149    | 117   |
| Springville       | Warren                | 131    | 111    | Walcott         | Muscatine, Scott     | 989    | 664   |
| Stacyville        | Linn                  | 970    | 785    | Walford         | Benton, Linn         | 286    | 264   |
| Stanhope          | Mitchell              | 598    | 588    | Walker          | Linn                 | 622    | 584   |
| Stanley           | Hamilton              | 482    | 461    | Wallingford     | Emmett               | 245    | 228   |
| Stanton           | Buchanan              | 151    | 156    | Wall Lake       | Sac                  | 936    | 812   |
| Stantton          | Montgomery            | 574    | 514    | Walnut          | Pottawattamie        | 870    | 777   |
| Stanwood          | Cedar                 | 642    | 598    | Wapello         | Louisa               | 1,873  | 1,745 |
| State Center      | Marshall              | 1,232  | 1,142  | Washburn (U)    | Black Hawk           | 1,408  | —     |
| Steamboat<br>Rock | Hardin                | 394    | 426    | Washington      | Washington           | 6,317  | 6,037 |
| Stockport         | Van Buren             | 334    | 342    | Washta          | Cherokee             | 319    | 310   |

| Place           | County     | 1970   | 1960   | Place        | County    | 1970  | 1960  |
|-----------------|------------|--------|--------|--------------|-----------|-------|-------|
| Waterloo        | Black Hawk | 75,533 | 71,755 | Westside     | Crawford  | 389   | 387   |
| Urban           |            | 74,610 | (NA)   | West Union   | Fayette   | 2,624 | 2,551 |
| Rural           |            | 923    | (NA)   | What Cheer   | Keokuk    | 868   | 956   |
| Waterville      | Allamakee  | 158    | 184    | Wheatland    | Clinton   | 832   | 643   |
| Waucoma         | Fayette    | 357    | 364    | Whiting      | Monona    | 590   | 595   |
| Waukeo          | Dalles     | 1,577  | 687    | Whittemore   | Kossuth   | 658   | 741   |
| Waukon          | Allamakee  | 3,883  | 3,639  | Whitten      | Hardin    | 194   | 184   |
| Waverly         | Bremer     | 7,205  | 6,357  | Willey       | Carroll   | 72    | 80    |
| Wayland         | Henry      | 702    | 597    | Williamsburg | Iowa      | 1,544 | 1,342 |
| Webb            | Clay       | 234    | 236    | Williamson   | Lucas     | 216   | 262   |
| Webster City    | Hamilton   | 8,488  | 8,520  | Williams     | Hamilton  | 456   | 490   |
| Webster         | Keokuk     | 130    | 137    | Wilton       | Muscatine | 1,873 | 1,750 |
| Weldon          | Decatur    | 155    | 202    | Windsor Hts. | Polk      | 6,303 | 4,715 |
| Wellman         | Washington | 977    | 1,085  | Winfield     | Henry     | 897   | 862   |
| Wellsburg       | Grundy     | 754    | 827    | Winterset    | Madison   | 3,654 | 3,639 |
| Welton          | Clinton    | 104    | 88     | Winthrop     | Buchanan  | 750   | 649   |
| Wesley          | Kossuth    | 548    | 514    | Wiota        | Cass      | 171   | 195   |
| West Bend       | Kossuth    |        |        | Woden        | Hancock   | 265   | 283   |
| West Branch     | Palo Alto  | 866    | 910    | Woodbine     | Harrison  | 1,349 | 1,304 |
| West Burlington | Cedar      | 1,322  | 1,053  | Woodburn     | Clarke    | 186   | 202   |
| West Chester    | Des Moines | 3,139  | 2,560  | Woodward     | Dallas    | 1,010 | 967   |
| West            | Washington | 199    | 253    | Woolstock    | Wright    | 222   | 289   |
| Des Moines      | Polk       | 16,441 | 11,949 | Worthington  | Dubuque   | 365   | 360   |
| Westfield       | Plymouth   | 148    | 187    | Wyoming      | Jones     | 746   | 797   |
| Westgate        | Fayette    | 204    | 214    | Yale         | Guthrie   | 301   | 260   |
| West Liberty    | Muscatine  | 2,296  | 1,042  | Yetter       | Calhoun   | 52    | 85    |
| West Okoboji    | Dickinson  | 210    | 171    | Yorktown     | Page      | 105   | 150   |
| Westphalia      | Shelby     | 121    | 131    | Zearing      | Story     | 535   | 528   |
| West Point      | Lee        | 1,045  | 758    | Zwingle      | Dubuque   |       |       |
|                 |            |        |        |              | Jackson   | 96    | 110   |

## REPUBLICAN STATE CENTRAL COMMITTEE

### State Central Committee Officers

Chairman—Stephen W. Roberts, 3314 John Lynde Rd., Des Moines, 50312.  
Ofc. 515-243-2300.

Co-chairman — Margaret McDonald, 607 West Bluff St., Cherokee, 51012.  
712-225-3964.

Executive Director — Kenton Allen, 1010 N.E. Crestmoor, Ankeny, 50021.  
515-964-3334.

### National Committee Members

National Committeeman — John McDonald, 502 15th St., Dallas Center, 50063.  
Ofc. 515-992-3728.

National Committeewoman — Mary Louise Smith, 654 - 59th St., Des Moines, 50312.  
515-279-5390.

### State Central Committee Members

First District — John Axel, 2007 Circle Drive, Muscatine, 52761. Ofc. 319-264-7218.

Mrs. Jane Eastin, 300 River Dr., Bettendorf, 52722. 319-355-0130.

Kaytee Davis, 126 Windsor Circle, Burlington, 52601. Ofc. 319-753-1641.

Second District — Mrs. Diana Stadtmueller, R.R. 1, Monticello, 52310. 319-465-3073.

Mrs. Marian B. Pfaff, 755 Sunset Ridge, Dubuque, 52001. 319-583-2233.

Ted Johnson, J-TEC Associates, Inc., 317 7th Ave. S.E., Cedar Rapids, 52401.

Ofc. 319-366-7511.

Third District — Roger D. Pease, 3011 Knoke Place, Cedar Falls, 50613.

Ofc. 319-277-4393.

Ken Logemann, R.R. 2, Northwood, 50459. 515-324-1668.

Betty Kleckner, R.R. 1, Orchard, 50460. 515-982-4929.

Fourth District — Mrs. Pat Bain, 3727 Park Avenue, Des Moines, 50321. 515-243-4340.

John A. Merriman, 1001 Equitable Bldg., Des Moines, 50309. Ofc. 515-245-6710.

Roy E. Voelker, 1510 S. First, Oskaloosa, 52577. 515-672-2672.

Fifth District — Mrs. Marjorie Askew, Thurman, Ia. 51654. 712-628-2591.

Joe Cross, Box 547, Mt. Ayr, 50854. Ofc. 515-464-3204.

Frank (Ted) Tedesco, Route 1, Ames, 50010. 515-232-7060.

Sixth District — Hubert H. Schultz, Primghar, 51245. Ofc. 712-757-4445.

Mrs. Bonnie Mefferd, 526 North 1st St., Laurens, 50554. Ofc. 712-845-4548.

Darrel Rensink, 503 - 6th St. SE., Sioux Center 51250. Ofc. 712-722-0761.

**DEMOCRATIC STATE CENTRAL COMMITTEE****State Central Committee Officers**

- Chairman — Ed Campbell, 1120 Mulberry, Des Moines, 50309. 244-7292.  
 Vice-Chair — Jean (Mrs. S. M.) Haugland, 6750 School, Des Moines, 50311.  
 255-8580.  
 Secretary — Melissa Hubbard, 1616 Park Towne Pl. NE, Cedar Rapids, 52402.  
 319-393-4421.  
 Treasurer — Charles Hanson, 3109 S.W. 40th, Des Moines, 50321. 515-243-3806.

**National Committee Members**

- National Committeeman — Robert D. Fulton, 616 Lafayette, Waterloo, 50703.  
 319-234-7741.  
 National Committeewoman — Dagmar (Mrs. L. L.) Vidal, Beeds Lake, Hampton, 50441.  
 515-456-2109  
 National Committeeman — Chuck Gifford, 609 S. 4th Ave. E., Newton, 50208.  
 515-792-2918.

**State Central Committee Members**

- First District — Lloyd Schmeiser, RR 2, Burlington, 52601. 937-6465.  
 Kent Stufflebeam, 121 Scenic Dr., Vinton, 52349. 319-472-3350.  
 Pat Gilroy, 1230 Ginter, Iowa City, 52240. 319-351-4611.  
 Bridgid Vance, 601 S. Harrison Pl., Mount Pleasant, 52641. 319-385-4564.  
 Second District — Doris Peick, 708 Old Marion Rd. N.E., Cedar Rapids, 52402.  
 319-393-8047.  
 Ed West, 2044 North Towne Pl. NE, No. 2, Cedar Rapids, 52402. 319-393-2044.  
 Jean Pardee, 727 High View Drive, Clinton, 52732. 319-242-8111.  
 Andrew Frommelt, P.O. Box 105, Dubuque, 52001. 319-556-2262.  
 Third District — Mary Jo Loveland, R.R. 1, Janesville, 50647. 319-987-2278.  
 Dave Nagle, 4935 North Union Road, Cedar Falls, 50613. 319-266-3194.  
 Janet McGovern, R.R. Riceville, 50466. 515-985-2203.  
 Jon Muller, 201 N. 2nd Ave., #36, Marshalltown, 50158. 515-753-7505.  
 Fourth District — Alice Woods, 105 3rd St. N.E., Mitchellville, 50169. 515-967-3175.  
 Ralph Bradshaw, Box 373, Hedrick, 52563. 515-653-2447.  
 Glenn Buhr, 4127 30th, Des Moines, 50310. 279-9025.  
 Jeanne Bridenstine, 1309 W. 9th St., Newton, 50208. 792-2731.  
 Fifth District — Barb Leach, R.R. 1, Atlantic, 50022. 712-243-5526.  
 Charles Hammer, 1222 Scholl Rd., Ames, 50010. 292-2363.  
 Sally Pentico, 535 North 5th, Box 297, Carlisle, 50047. 515-989-4373.  
 Leland Carmichael, R.R. 3, Villisca, 50864. 712-826-6161.  
 Sixth District — Marge Johnson, Thompson, 50478. 584-2789.  
 Paul Kampen, R.R. 2, Humboldt, 50548. 332-2184.  
 Mary Bell, 525 South Rustin, Sioux City, 51104. 276-8277.  
 Rod Halvorson, 1030 North 7th, Fort Dodge, 50501. 515-576-7920.

**Black Political Caucus**

- Jimmie Porter, 332 Saxon, Waterloo, 50703. 319-232-6431.

**Latino Political Caucus**

- Angel Cardona, 3908 Pinewood Dr., N.E., Cedar Rapids, 52402. 319-393-8838.

## Iowa Veterans' Organizations

### The American Legion in Iowa

The American Legion was started in Paris March 15, 1919. The Legion was launched formally at St. Louis May 8, 1919, by World War veterans from nearly every state in the union, who had been selected by temporary secretaries named at the request of Theodore Roosevelt, Jr., who acted under instructions from the Paris caucus.

The first Iowa state convention was held in Des Moines Sept. 4, 1919. The first national convention of delegates from the newly organized state departments was held in Minneapolis on Armistice Day, 1919.

The American Legion Auxiliary of mothers, wives, sisters, granddaughters and daughters of Legionnaires was organized in 1921.

Hanford MacNider established the Iowa Legionnaire with Frank Miles as editor on March 4, 1921. He was succeeded as editor on April 1, 1946, by A. F. Faber who served until Jan. 3, 1965. Glenn M. Dugger, served until July 1, 1970 and upon retirement was succeeded by Marion P. Johnson until Nov. 1, 1976. Larry Scarpino is the present editor.

The Department of Iowa headquarters is located at 720 Lyon St., Des Moines 50316. There are nine districts in Iowa with 651 local posts and an approximate annual membership of 100,000.

Iowa has been in the national American Legion's Big Ten Department since 1934.

The Iowa Department stresses the national program of Americanism, national security, child welfare and rehabilitation, in addition to many youth programs to develop good citizenship.

Iowa has contributed leadership to the national organization through three national commanders, General Hanford MacNider of Mason City, J. Ray Murphy, formerly of Ida Grove, and Donald E. Johnson of West Branch.

The Iowa Department has provided four national chaplains for the American Legion: Msgr. Edward Smith, Sioux City; Msgr. Pat N. McDermott, Atlantic; Father Albert J. Hoffman, Dubuque, and the Rev. Lawrence P. Fitzpatrick, Coin, Iowa.

Two Iowans have served as national vice-commanders: G. M. Brown, Whiting, and V. J. Maxheim, Clinton.

### American Veterans of World War II, Korea and Vietnam

The American veterans of World War II, commonly known as the AMVETS, were organized nationally in September, 1944 at Kansas City, Mo. The AMVETS were granted a National Charter by an Act of Congress and President Truman signed the measure on July 28, 1947. AMVETS is the only nationally Chartered World War II veteran's organization.

AMVETS got its start in Iowa at Atlantic in 1944, and was incorporated as the Iowa Department of AMVETS on May 1, 1945. The first State Convention was held in Des Moines in 1947. AMVETS were recognized as a nationally chartered World War II veterans' organization by the Iowa legislature in March, 1949, and entered as such in the Iowa Code.

The AMVETS principles are (1) to promote world peace, (2) to perpetuate the American way of life, (3) to help the veteran help himself.

The AMVETS have a national and state auxiliary comprised of the wives, mothers and sisters of World War II veterans.

The Iowa Department headquarters are located at 406 East Fourth Street, Ankeny, Iowa with Robert O. Steben as Executive Director and National Service Officer. Currently the Iowa Department has 70 AMVET posts covering all parts of Iowa, and is the sixth largest AMVET department in the Nation.

Iowa AMVETS assemble in conventions each year to elect new officers. The fiscal year begins July and ends June 30. Any person who served actively in the armed forces any length of time between Sept. 16, 1940, and May 8, 1975, is eligible to become a member.

### China-Burma-India Veterans Association

The Carl F. Moershel Basha of Iowa was organized in Des Moines in Nov., 1952, and is for veterans of World War II who served in the China-Burma-India Theater. The late Mr. Moershel, of Homestead, had served in India as a lieutenant colonel with the Tenth

Air Force and was one of the fourteen Iowans who started the Iowa Basha. (Basha is an India word for house or hut.)

There are more than 500 CBI veterans on the Iowa mailing list. National headquarters for this organization is at the War Memorial Center in Milwaukee, Wisc. National reunions are held each year and Iowa has been host twice — at Cedar Rapids in 1960 and at Des Moines in 1968.

Iowa meetings are held twice a year in different cities. The national charter for the Iowa Basha is on display at the Ox Yoke Inn at Amana, as the owner of the restaurant is a CBI veteran and most state spring meetings have been held there.

Darwin Carlile of Perry was the first state commander. Ray Alderson of Dubuque, who served twenty consecutive years as the Iowa adjutant and finance officer, was elected national commander of the CBIVA in 1977-1978 and was the first Iowan to hold this office. Alderson also received the organization's Award of Merit in 1975 at the San Francisco reunion. Neil Maurer of Laurens edits and publishes the national magazine, *Ex-CBI Roundup*, which is mailed monthly to CBI veterans in all states. He was the recipient of the CBIVA award of merit at Atlanta, Ga. reunion in 1976. Iowans who have served as national CBIVA officers include Donald V. Doyle of Sioux City, judge advocate; Alderson, Maurer and William Leichsenring of Amana, Elizabeth Emmons Gussak of Clinton, junior vice commanders; and Carlile, service officer and provost marshal. Professor Victor Tamashunas of Ames, national vice commander in 1975, was in charge of the Sept. meeting in Ames where a special China War Memorial Award was given to CBI veterans who had served in China. Marvin Boyenga of Mason City is serving as a national junior vice commander in 1979.

### **The Disabled American Veterans in Iowa**

The Disabled American Veterans, commonly known as the D.A.V., was organized nationally in 1920 by groups of disabled veterans then undergoing vocational training courses and chartered by Congress in 1932, to render service to, for and by disabled veterans. The D.A.V. has, ever since its inception, been the spokesman for the disabled war veterans of America, in Congress and before its various committees as well as before the Veterans-Administration and its local regional offices and facilities.

During 1920 and 1921 the first three chapters of the Iowa department were organized in the vocational training centers at Des Moines, Iowa City and Ames. The department of Iowa D.A.V. held its first state convention in 1922 at Iowa City.

The Disabled American Veterans in Iowa have grown to 59 chapters and over 4,231 members. The national service officer in Iowa is Larry Jatho, located at 921B Federal Building, 210 Walnut, Des Moines. The state headquarters are in Des Moines. The address is P.O. Box 793 and the adjutant and business manager is Buford L. Phillips.

### **Grand Army of the Republic**

The Grand Army of the Republic was a patriotic and fraternal organization of the Union survivors of the military and naval forces of the Civil War who served between April 12, 1861, and April 9, 1865.

Iowa was one of the first states of the Union to attempt organization of the Grand Army of the Republic, receiving as a department its first charter on July 12, 1866. Its permanent organization dates from Jan. 23, 1879.

There were over 519 posts chartered in Iowa. Membership stood at its peak in 1890 when 52,013 veterans held membership.

Six veterans of the Civil War served as governors of Iowa. Colonel William M. Stone of Knoxville, 1864-1868; Colonel Samuel Merrill of McGregor, 1868-1872; Colonel Cyrus C. Carpenter of Fort Dodge, 1872-1876; Captain Joshua G. Newbold of Mount Pleasant, 1877-1877; Captain Buren R. Sherman of Vinton, 1882-1886; Lieutenant Colonel Francis M. Drake of Centerville, 1896-1898.

To the Grand Army of the Republic goes the credit for having instituted Memorial Day, with all the tender and reverent patriotism which that occasion always reveals, and for having kept alive, in history and story, the brave deeds performed upon the battlefields by many a gallant soldier. To them goes the credit of having preserved the Union at a critical period in its history. Their average age when they fought the war was nineteen.

Nate E. Kendall, former governor of Iowa, was principal speaker at the dedication of the Iowa monument on the battlefield of Shiloh. He eulogized the veterans of the

sanquine conflict, when he said: "No soldiery ever entered a field with such noble purpose, and none ever merged with a record of such glorious accomplishment. When our beloved flag was insulted, when our territorial integrity was threatened, when our national life was imperiled, they promptly responded to the appeal of President Lincoln, and cheerfully embraced self-immolation to secure the perpetuity of the government of the people, by the people and for the people, and to render positive the certainty that the government, after being baptized in the sacred blood of the Revolutionary fathers, should not disappear from the earth, but that it, under God, should have everlasting life.

"And over the graves of the fallen dead the spring has cast its tender violets, the summer its gorgeous field of flowers, the autumn its golden withered leaves, the winter its blanket of snow. All is forgiven, all is forgotten except the glorious results of the combat in which our soldiers were engaged.

"The United States of America! The immortal principles of justice and equity which underlie it! The incomparable benefits which it secures to its citizenship. The inestimable sacrifices which have been suffered to maintain it! It is our home, our country, our beloved government, bequeathed to us forever by the venerated fathers, the most invaluable inheritance ever bestowed upon the sons of men."

The Iowa Department lost its last member in death on Sept. 20, 1949, of James P. Martin of Sutherland. Thus the last Iowa member of that long line of the Grand Army of the Republic answered "taps" and bivouacked on the eternal camping grounds.

The 55th General assembly dismantled the G.A.R. room in the capitol and stored the records with the History and Archives department.

### **Iowa State Association Rainbow Division Veterans**

While the 42nd Division was serving as a part of the Army of Occupation along the Rhine River, in Germany, a universal desire arose to perpetuate in civil life the bond of wartime comradeship by forming an organization of all Rainbow veterans. During March 1919, the call for a convention went out to all units of the Rainbow Division and as a result, representatives from each of the divisional units met in the city of Bad Neuenahr, Germany. There was formed the "Rainbow Division Veterans."

The 168th Iowa Infantry commanded first by Col. E. R. Bennett, then by Colonel Mathew A. Tinley was a unit in the Rainbow Division and upon return of the regiment to its home state of Iowa, immediate plans were formulated to establish Rainbow Veterans chapters. The first chapter was formed in Des Moines, followed by Sioux City, Council Bluffs, Creston and Waterloo. The Des Moines chapter was the principal chapter, the others carried on as sub-chapters. As the years passed by and a greater interest developed among veterans of the Rainbow Division the Iowa State Association Rainbow Division Veterans was formed in Des Moines, in March 1936. The Des Moines chapter became the Col. E. R. Bennett Chapter, Council Bluffs the Mathew A. Tinlet Chapter, Sioux City the Northwest Iowa Chapter, Waterloo the Cedar Valley Chapter, while the Creston Chapter continued under that name. Other chapters were formed in Ottumwa; Cedar Rapids; in Mason City the North Iowa Chapter; Oskaloosa; and the Douglas MacArthur Chapter in Red Oak. The Iowa association is a member of the National Association Rainbow Division, which has its national headquarters in Roanoke, Virginia. Col. Mathew A. Tinley of Council Bluffs, Homer W. Gardner of Des Moines, Theodore Johnson and Ralph Heasty, Cedar Rapids, have served as president of the national association.

The national association holds its annual reunion July 12, 13, 14 of each year. The reason for the National Reunion being held annually on July 12, 13 and 14 is to commemorate the Battle of Champagne which occurred July 14, 1918. The Iowa state association meets annually in April. The Iowa State Reunion was originally held March 5 and 6 to commemorate the first engagement of the regiment with the enemy in the trenches in Lorraine. This date was later changed to April because of adverse weather conditions occurring in March. The Rainbow Division was re-activated at Camp Gruber, Oklahoma, in July of 1943 and those who served with the division in World War II are also eligible for membership. Iowa contributed 3,800 National Guardsmen to the division in World War I and 750 in World War II. The organization is the most closely knit of any American division that served in both world War I and World War II. It has chapters in 36 states with a total paid membership of 7,000 and a full time national secretary. It permits Rainbow comradeship in civil life, a most fitting

memorial to the Rainbow dead, and a rich heritage to its descendants. The Iowa Rainbow Auxiliary is active in community services, visitation to Veterans' administration hospitals and has the largest membership in the national association. Mrs. Ethel Gardner and Mrs. Helen Davidson have served as National Auxiliary Presidents.

The state secretary of the Iowa association is Howard Parker, 727 37th St. N.E., Cedar Rapids, Iowa 52402.

### **Iowa Veterans of Foreign Wars**

The Veterans of Foreign Wars, Department of Iowa, was granted its charter by the national organization on May 26, 1921. Its objects are fraternal, patriotic, historical and educational; to preserve and strengthen comradeship among its members and to assist worthy comrades; to perpetuate the memory and history of its dead, and to assist their widows and orphans; to maintain true allegiance to the government of the United States and fidelity to its constitution and laws; to foster true patriotism, to maintain and extend the institutions of American freedom, and to preserve and defend the United States from all her enemies, whomsoever. V.F.W. is comprised only of American men who served honorably in the army, navy, marine corps, air force or coast guard of the United States, in hostile waters or on foreign soil during any foreign war, insurrection, or expedition.

Veterans of Foreign Wars has a ladies auxiliary of mothers, wives, sisters and daughters, and a fraternal order consisting of the Military Order of Cooties of V.F.W. members.

The Department of Iowa, consisting of 191 posts, has its headquarters at 3601 Beaver Avenue, Des Moines 50310.

### **The Marine Corps League in Iowa**

The Marine Corps League formally began its existence at the first session of the 75th Congress of the United States, January 5, 1937 by an act of that Congress. The purposes of this organization were spelled out in eight major resolutions in the original charter. They were:

1. To preserve the traditions of the United States Marine Corps.
2. To bond together in fellowship those who currently serve the Marine Corps to those members who have been honorably discharged from its ranks.
3. To fit its members for the duties of citizenship and to encourage them to serve as ably, as citizens, as they have served their country under arms.
4. To hold sacred the memory of Marines who have given their lives for this nation.
5. To foster love for the principles which they have supported by blood and valor since the founding of our republic.
6. To maintain true allegiance to American institutions.
7. To aid and render assistance to all Marines and former Marines as well as to their widows and orphans.
8. To perpetuate the history of the Marine Corps and by fitting acts to observe the anniversaries of historical occasions of peculiar interest to Marines.

There are seven detachments with a membership of almost 500 members. The membership embraces men and women and is open to all active, reserve, retired and former Marines of all ranks.

Iowa Marine Corps League detachments are located in Altoona, Boone, Cedar Rapids, Davenport, Des Moines, Dubuque and Washington.

The Marine Corps League also has an honor society (the Military Order Of Devil Dogs) and an Auxiliary composed of wives, mothers, sisters and daughters of Marines and a youth oriented organization called the Young Marines.

Retired U.S. Marine Master Sgt. John K. (Jack) Baird, a veteran of the Korean War and two combat tours in Vietnam, is the 1979-80 Department Of Iowa Commandant.

### **Spanish-American War Veterans**

The United Spanish War Veterans came into existence because of the desire to carry on the comradeship that came from their associations in the service with the only 100 per cent volunteer army the world has ever known.



In this organization, the Iowa Department is one of 32 departments. The Iowa organization will continue until the death of the last member. At the headquarters office are kept the reports of the organization and personnel. Plans are made for the annual encampment, and service is given in claims for pensions for widows plus assistance with the aid and attendant allowance under Public Law 90-77.

Department Adjutant is Evelyn M. Fischer, 856 First Street, Webster City, Iowa 50595.

### **Veterans of World War I of the U.S.A.**

The origin of this organization dates back to the middle 1950's when World War I veterans of several states met in an organizational effort and founded Veterans of World War I of the U.S.A. It gained national status and recognition when Congress granted it a national charter which was signed by President Eisenhower July 18, 1958.

The Department of Iowa had its inception when a state convention was held in Cedar Rapids, and a constitution and by-laws were adopted May 19, 1957. W. R. Kime of Richland was elected first state commander at that convention. Iowa was honored by the election of W. R. Kime as national commander in 1963. An annual state convention is held for administrative review and discussion and for the sociabilities of such a reunion.

Members of 93 barracks, as the local units are referred to, constitute the membership of the state of Iowa. A ladies' auxiliary of 93 units serves as an active motivation force in civic and relief efforts and general activities.

The state is divided into eight districts with boundaries conforming with the eight congressional districts of 1958. Two district meetings are held in each district annually. District commanders serve as members of the state board of administration.

As the average age of World War I veterans is 83, death annually takes a heavy toll in membership.

The organization provides liaison between veterans and government and a vital social medium for members.

### **American Legion Boys State and Girls State**

The Iowa Department of the American Legion annual American Legion Boys state is held in June at Camp Dodge, Iowa. Based on limitation as to housing facilities, 832 high school juniors are chosen by the local American Legion posts to attend this one-week schooling in the duties, privileges, rights and responsibilities of American citizenship.

Likewise, each year 304 girls completing their junior or third year of senior high school attend American Legion Girls State held on the campus of University of Northern Iowa, Cedar Falls, in June. This activity is sponsored by the American Legion Auxiliary, Department of Iowa.

The entire program is nonpartisan and nonmilitary. It is a school in statesmanship, an operating, mythical 51st state where the boys and girls elect city, county and state officials and carry out all of the functions of government.

Upon registration the boys are assigned to mythical cities in mythical counties. They become members of either the Federalist or Nationalist party. Political caucuses are held, party platforms adopted, and, in a manner as approximate to Iowa law as possible under the circumstances, candidates for all offices are nominated and elected. The legislature passes laws, the courts try cases, bureaus function, city councils pass ordinances, all under the guidance of experienced counsellors. Hawkeye Boys State was originated in 1938.

The girls also are taught by actual participation the fundamental principles of Iowa government. They follow the process from the establishment of city government, through the filing of nomination papers and campaigning for office to the election and installation of the governor and other state officials. During the week the auxiliary requests city, county and state officials to talk on their particular duties and responsibilities.

Two girls are selected to attend Girls Nation in Washington, D.C., where they are taught the functions of the federal government.

Two Boys Staters are selected each year to attend Boys Nation, which is held at American University, Washington, D. C. This session is to expose these young men to the functions of federal government.

# Wildlife Refuges, Hunting and Fishing Areas, State Parks, and Forests

## State Conservation Commission

### Commission Jurisdiction

The state Conservation Commission has jurisdiction over the following lands and water areas of the state: 11 meandered streams, 1,600 miles; 109 wildlife refuges, 62,557.847 acres; 28 artificial lakes, 4,800 acres; 72 natural lakes, 43,235 acres; 361 public hunting and fishing grounds, 171,149.71 acres; 87 state areas under local management for hunting, parks and fishing, 8,004.25 acres; 104 state parks and preserves, 52,257.37 acres; seven state forests, 24,645.48 acres. (See State Conservation Commission Department Ch. 8.)

### Wildlife Refuges\*

| County              | Name of Area             | Acres    |
|---------------------|--------------------------|----------|
| Buena Vista .....   | Storm Lake Island .....  | 7.00     |
| Clay .....          | Round Lake .....         | 438.00   |
| Des Moines .....    | Allen Green Refuge ..... | 152.21   |
| Guthrie .....       | McCord Pond .....        | 112.00   |
| Hancock .....       | West Twin Lake .....     | 109.00   |
| Polk .....          | Flint Acres .....        | 59.00    |
| Pottawattamie ..... | Smith Area .....         | 200.00   |
| Wright .....        | Lake Cornelia .....      | 273.00   |
|                     | Total .....              | 1,761.11 |

\*Fishing is permitted in some areas during portions of the year.  
Estimated pending survey.

### Partial Refuges (Game Areas that have a portion set up as a Wildlife Refuge)

| County                | Name of Area                              | No. of Acres<br>Open to<br>Public Hunting | No. of Acres in<br>Wildlife Refuge | Total<br>Acres |
|-----------------------|---|---|------------------------------------|----------------|
| Adams .....           | Lake Icaria .....                         | 1,886.00                                  | 60.00                              | 1,946.00       |
| Appanoose .....       | Rathbun Area .....                        | 13,104.00                                 | 1,000.00                           | 14,104.00      |
| Boone .....           | Wildlife Exhibit &<br>Research Area ..... | 375.00                                    | 40.00                              | 415.00         |
| Bremer .....          | Sweet Marsh .....                         | 1,227.67                                  | 500.00                             | 1,727.67       |
| Butler .....          | Big Marsh .....                           | 2,082.52                                  | 731.00                             | 2,813.52       |
| Calhoun .....         | South Twin Lake .....                     | 400.00                                    | 200.00                             | 600.00         |
| Emmet .....           | Ingham Lake .....                         | 922.12                                    | 80.00                              | 1,002.12       |
| Fremont .....         | Forney Lake .....                         | 618.67                                    | 450.00                             | 1,068.67       |
|                       | Riverton Area .....                       | 791.16                                    | 150.00                             | 941.16         |
| Greene .....          | Dunbar Slough .....                       | 371.32                                    | 136.00                             | 507.32         |
| Guthrie .....         | Bays Branch .....                         | 597.00                                    | 200.00                             | 797.00         |
| Jackson .....         | Green Island Area .....                   | 2,293.00                                  | 1,000.00                           | 3,293.00       |
| Johnson .....         | Hawkeye Wildlife Area .....               | 12,078.00                                 | 1,000.00                           | 13,078.00      |
| Jones .....           | Muskrat Slough .....                      | 249.77                                    | 115.90                             | 365.67         |
| Lucas .....           | Colyn Area .....                          | 570.25                                    | 200.00                             | 770.25         |
| Marion .....          | Red Rock Area .....                       | 21,842.00                                 | 3,700.00                           | 25,542.00      |
| Monona .....          | Louisville Bend .....                     | 400.00                                    | 600.00                             | 1,000.00       |
| Palo Alto .....       | Five Island Lake .....                    | 385.00                                    | 725.82                             | 1,110.82       |
| Polk .....            | Saylorville .....                         | 11,358.00                                 | 554.00                             | 11,912.00      |
| Sac .....             | Black Hawk Station & Pits .....           | 174.72                                    | 156.08                             | 330.80         |
| Tama .....            | Otter Creek Marsh .....                   | 2,201.81                                  | 500.00                             | 2,701.81       |
| Winnebago-Worth ..... | Rice Lake .....                           | 1,294.02                                  | 537.00                             | 1,831.02       |
| Worth .....           | Elk Creek Marsh .....                     | 1,299.57                                  | 200.00                             | 1,499.57       |
|                       | Total .....                               | 76,521.60                                 | 12,835.80                          | 89,357.40      |

## Public Hunting and Fishing Areas

| County              | Name of Area                      | Acres     | Primary Uses    |
|---------------------|-----------------------------------|-----------|-----------------|
| Adair               | Adair County Wildlife Area        | 352.00    | Hunting         |
|                     | Meadow Lake                       | 320.00    | Hunting-Fishing |
| Allamakee           | Blackhawk Point                   | 307.65    | Hunting         |
|                     | Clear Creek                       | 21.77     | Fishing         |
|                     | Fish Farm Mounds                  | 307.00    | Hunting         |
|                     | French Creek                      | 672.75    | Hunting-Fishing |
|                     | Kain's Lake                       | 200.00    | Hunting         |
|                     | Lansing Big Lake                  | 679.00    | Hunting         |
|                     | Lansing Station                   | 21.961    | Fishing         |
|                     | Lansing Wildlife Area             | 840.00    | Hunting         |
|                     | Little Point Creek                | 847.49    | Hunting-Fishing |
|                     | Mud Hen Lake                      | 164.00    | Hunting-Fishing |
|                     | New Albin Big Lake                | 200.00    | Hunting         |
|                     | Nobles Island                     | 30.00     | Hunting-Fishing |
|                     | Waukon Junction                   | 203.389   | Hunting-Fishing |
|                     | Yellow River Forest               | 6,059.24  | Hunting-Fishing |
| Allamakee-Clayton   |                                   |           |                 |
| Appanoose-Davis     |                                   |           |                 |
| Lucas-Monroe        | Stephens Forest                   | 6,853.92  | Hunting-Fishing |
| Benton              | Dudgeon Lake                      | 1,257.46  | Hunting-Fishing |
| Black Hawk          | Falls Access                      | 269.31    | Hunting-Fishing |
|                     | Geo. Wyth Memorial                | (Park)    | Fishing Only    |
| Boone               | Holst Forest                      | 313.32    | Hunting         |
|                     | Ledges                            | (Park)    | Fishing Only    |
|                     | Pilot Mound Forest                | 33.47     | Hunting         |
|                     | Wildlife Research Station         | 281       | Hunting         |
| Bremer              | Little Buck                       | 120.00    | Hunting         |
|                     | Sweet Marsh                       | 1,915.359 | Hunting-Fishing |
| Buchanan            | Cutshaw Bridge                    | 26.656    | Hunting-Fishing |
|                     | Otterville Bridge                 | 187.12    | Hunting-Fishing |
|                     | Troy Mills                        | 276.528   | Hunting-Fishing |
| Buena Vista         | Bei Air Access                    | 3.55      | Fishing         |
|                     | Little Storm Lake                 | 275.541   | Hunting-Fishing |
|                     | Pickeral Lake                     | 176.00    | Hunting-Fishing |
|                     | *Storm Lake                       | 3,096.61  | Hunting-Fishing |
| Butler              | Big Marsh                         | 2,813.39  | Hunting-Fishing |
| Calhoun             | *North Twin Lake                  | 569.00    | Hunting-Fishing |
|                     | North Twin Access                 | 4.52      | Fishing         |
|                     | South Twin Lake                   | 600.00    | Hunting         |
|                     | Towhead Lake                      | 193.287   | Hunting         |
| Carroll             | Artesian Lake                     | 42.00     | Hunting-Fishing |
| Cass                | Lake Anita                        | (Park)    | Fishing         |
| Cerro Gordo         | Clear Lake                        | 3,643.00  | Hunting-Fishing |
|                     | Clear Lake Fishing Accesses       | 7.10      | Fishing         |
|                     | Clear Lake Hatchery Service Areas | 4,082     | Fishing         |
|                     | Clear Lake Hatchery Access        | 3.42      | Fishing         |
|                     | Clear Lake Outlet                 | 0.50      | Fishing         |
|                     | Clear Lake Ponds                  | 41.22     | Hunting         |
|                     | Clear Lake State Park             | (Park)    | Fishing         |
|                     | Lekwa Marsh                       | 31,895    | Hunting         |
|                     | McIntosh Woods                    | (Park)    | Fishing         |
|                     | South Shore Acres                 | 0.75      | Fishing         |
| Cerro Gordo—Hancock | Ventura Marsh                     | 751.56    | Hunting-Fishing |
| Cherokee            | Soo Access                        | 16.706    | Fishing-Hunting |
| Clay                | Barringer Slough                  | 1,071.078 | Hunting         |
|                     | Dan Green Slough                  | 310.95    | Hunting         |
|                     | Dewey's Pasture                   | 442.00    | Hunting         |
|                     | Elk Lake                          | 305.76    | Hunting         |
|                     | Little Sioux Wildlife Area        | 160.00    | Fishing         |
|                     | Lost Island Marsh                 | 338.00    | Hunting         |
|                     | Waneta                            | (Park)    | Fishing         |
|                     | Wapiti Marsh                      | 80.00     | Hunting         |
|                     | Mud Lake                          | 251.79    | Hunting         |
|                     | Oechededan Game Area              | 100.00    | Hunting         |
|                     | Smith Slough                      | 291.50    | Hunting-Fishing |
|                     | Trumbull Lake & Access            | 1,223.99  | Hunting-Fishing |
| Clayton             | Big Springs                       | 36.727    | Fishing         |
|                     | Big Springs Hatchery              | 75.42     | Hunting-Fishing |
|                     | Bloody Run                        | 300.00    | Hunting-Fishing |
|                     | Sny Magill                        | 5.00      | Hunting-Fishing |
|                     | Sny Magill-N. Cedar               | 1,634.95  | Hunting-Fishing |
|                     | Turkey River Mounds               | 62.00     | Hunting         |
| Clinton             | Clinton Wildlife Area             | 600.00    | Hunting         |
|                     | Goose Lake                        | 886.624   | Hunting         |

| County     | Name of Area                   | Acres     | Primary Uses    |
|------------|--------------------------------|-----------|-----------------|
| Dallas     | Dallas Lake                    | 132.00    | Hunting         |
|            | Earlham Bridge Access          | 9.00      | Fishing-Hunting |
|            | Pleasant Valley                | 145.00    | Hunting-Fishing |
|            | Spring Valley Access           | 9.00      | Fishing         |
| Davis      | Eldon Game Area                | 924.71    | Hunting-Fishing |
|            | Lake Wapello (Park)            |           | Fishing         |
| Decatur    | Decatur Wildlife Area          | 1,063.00  | Hunting         |
|            | Nine Eagles (Park)             |           | Fishing         |
| Delaware   | Backbone (Park)                |           | Fishing Only    |
|            | Backbone Forest                | 186.31    | Hunting         |
|            | Little Turkey River            | 100.00    | Hunting         |
|            | Ram Hollow                     | 100.00    | Hunting         |
|            | Silver Lake                    | 39.00     | Fishing         |
|            | Augusta Wildlife Area          | 111.00    | Hunting         |
| Des Moines | Arnolds Park Stripping Station | .299      | Fishing         |
|            | Cayler Prairie                 | 160.00    | Hunting         |
|            | Center Lake                    | 345.00    | Hunting-Fishing |
|            | Christopherson Slough          | 535.433   | Hunting         |
| Dickinson  | Cory Marsh                     | 38.00     | Hunting         |
|            | Crandalls Beach                | 5.68      | Hunting-Fishing |
|            | Diamond Lake                   | 562.83    | Hunting-Fishing |
|            | *East Okobojo                  | 1,873.20  | Hunting-Fishing |
|            | East Okobojo Access            | 2.77      | Fishing         |
|            | East Okobojo Beach             | .20       | Fishing         |
|            | East Okobojo Slough            | 19.109    | Hunting-Fishing |
|            | Garlock Slough                 | 221.612   | Hunting-Fishing |
|            | Gull Point (Park)              |           | Fishing Only    |
|            | Hales Slough                   | 84.96     | Hunting-Fishing |
|            | Hottes Lake                    | 377.74    | Hunting-Fishing |
|            | Jemmeson Slough                | 343.203   | Hunting         |
|            | Kettleson Hogsback             | 261.863   | Hunting         |
|            | Lazy Lagoon                    | .20       | Fishing         |
|            | Little Spirit Lake             | 214.00    | Hunting-Fishing |
|            | Lower Gar                      | 273.00    | Hunting-Fishing |
|            | Lower Gar Access               | 35.259    | Fishing-Hunting |
|            | Mini-Wakan (Park)              |           | Fishing Only    |
|            | *Minnewashta Lake              | 121.68    | Hunting-Fishing |
|            | Marble Beach                   | 64.352    | Hunting-Fishing |
|            | Marble Lake                    | 183.47    | Hunting-Fishing |
|            | McClelland Access              | (leased)  | Hunting-Fishing |
|            | McClelland Slough              | (leased)  | Hunting-Fishing |
|            | Narrow Access                  | .27       | Fishing         |
|            | Orleans Access                 | .64       | Fishing         |
|            | Pikes Point (Park)             |           | Fishing Only    |
|            | Pillsbury Point (Park)         |           | Fishing Only    |
|            | Pleasant Lake                  | 83.56     | Hunting         |
|            | Prairie Lake                   | 108.86    | Hunting         |
|            | *Silver Lake                   | 1,103.245 | Hunting-Fishing |
|            | Silver Lake Access             | 38.124    | Hunting-Fishing |
|            | *Spirit Lake                   | 5,684.00  | Hunting-Fishing |
|            | Spirit Lake Hatchery           | 42.751    | Fishing-Hunting |
|            | Spirit Lake Outlet             | 1.162     | Fishing         |
|            | Spring Run                     | 786.31    | Hunting         |
|            | Sunken Lake                    | 62.40     | Hunting-Fishing |
|            | Swan Lake                      | 379.64    | Hunting-Fishing |
|            | Trappers Bay (Park)            |           | Fishing Only    |
|            | Trappers Bay Access            | 7.58      | Hunting-Fishing |
|            | Upper Gar                      | 42.91     | Hunting-Fishing |
|            | Welch Lake                     | 75.00     | Fishing         |
|            | *West Okobojo                  | 3,939.00  | Hunting-Fishing |
|            | Yager Slough                   | 55.986    | Hunting         |
| Dubuque    | White Pine Hollow              | 712.00    | Hunting         |
|            | Birge Lake                     | 136.54    | Hunting         |
| Emmet      | Cheever Lake                   | 359.013   | Hunting         |
|            | Cunningham Slough              | 361.597   | Hunting         |
|            | Eagle Lake                     | 276.666   | Hunting         |
|            | East Des Moines River Access   | 44.88     | Fishing         |
|            | East Swan                      | 775.29    | Hunting         |
|            | Four-Mile Lake                 | 233.00    | Hunting         |
|            | Grass Lake                     | 171.424   | Hunting         |
|            | *High Lake                     | 683.00    | Hunting-Fishing |
|            | *Ingham Lake                   | 1,046.593 | Hunting-Fishing |
|            | Iowa Lake                      | 626.00    | Fishing-Hunting |
|            | Okamanpedan (Park)             |           | Fishing Only    |
|            | Ryan Lake                      | 366.14    | Hunting         |
|            | *Tuttle Lake                   | 999.59    | Hunting-Fishing |
|            | Tuttle Lake Marsh              | 160.00    | Hunting         |
|            | Twelve Mile Lake               | 290.00    | Hunting         |
|            | West Swan Lake                 | 1,043.13  | Hunting         |

| County          | Name of Area                | Acres      | Primary Uses    |
|-----------------|-----------------------------|------------|-----------------|
| Fayette         | Big Rock Access             | 333.68     | Hunting-Fishing |
|                 | Echo Valley (Park)          |            | Fishing Only    |
|                 | Grannis Creek               | 179.00     | Hunting-Fishing |
|                 | Volga River Area            | 4,820.10   | Hunting         |
| Franklin        | Beeds Lake (Park)           |            | Fishing Only    |
| Franklin-Wright | Beeds                       | 30.00      | Hunting         |
|                 | Whitetail Flats             | 231.00     | Hunting         |
| Fremont         | Forney Lake                 | 1,071.34   | Hunting         |
|                 | I-29 Areas (4)              | 304.00     | Hunting-Fishing |
|                 | Riverton Area               | 2,504.98   | Hunting-Fishing |
|                 | Waubonsie Access            | 53.00      | Fishing-Hunting |
| Greene          | Danbar Slough               | 507.318    | Hunting         |
|                 | Finn Pond                   | 56.00      | Hunting         |
|                 | Goose Lake                  | 456.09     | Hunting         |
|                 | McMahon Access              | 287.243    | Hunting-Fishing |
|                 | Rippe Access                | 30.50      | Hunting-Fishing |
|                 | Snake Creek Marsh           | 240.00     | Hunting         |
| Guthrie         | Bays Branch                 | 797.12     | Hunting-Fishing |
|                 | Elk Grove                   | 1,600.00   | Fishing-Hunting |
|                 | Lakin Slough                | 299.79     | Hunting         |
|                 | Lennon Mills                | 285.00     | Hunting-Fishing |
|                 | Middle Raccoon River Access | 187.00     | Hunting-Fishing |
|                 | Sheeder Prairie             | 25.00      | Hunting         |
|                 | Springbrook (Park)          |            | Fishing Only    |
| Hamilton        | Little Wall Lake            | 273.00     | Hunting-Fishing |
| Hancock         | Crystal Lake                | 413.00     | Hunting-Fishing |
|                 | Eagle Lake                  | 919.12     | Hunting         |
|                 | East Twin Lake              | 493.319    | Hunting-Fishing |
|                 | Goodell Wildlife Area       | 72.9       | Hunting         |
|                 | West Twin Lake              | 109.00     | Hunting-Fishing |
| Hardin          | Pine Lake (Park)            |            | Fishing Only    |
| Harrison        | California Bend             | 700.00     | Hunting         |
|                 | Deer Island                 | 600.00     | Hunting         |
|                 | Nobles Lake                 | 288.809    | Hunting         |
|                 | Rand Access                 | 5.00       | Fishing         |
|                 | Rand Bar                    | 59.84      | Hunting         |
|                 | Round Lake                  | 402.29     | Hunting         |
|                 | St. Johns Wildlife Area     | 87.00      | Hunting         |
|                 | Soldier Bend                | 230.00     | Hunting         |
|                 | Three Rivers Area           | 300.00     | Hunting-Fishing |
|                 | Tyson Island                | 900.00     | Hunting-Fishing |
| Henry           | Geode (Park)                |            | Fishing Only    |
| Howard          | Elma Wildlife               | 155.00     | Hunting         |
|                 | Hayden Prairie              | 240.00     | Hunting         |
|                 | Turkey River Access         | 410.00     | Hunting-Fishing |
|                 | Wapsi River Access          | 79.00      | Fishing-Hunting |
| Humboldt        | Bradgate Access             | 81.145     | Fishing-Hunting |
|                 | Dakota City Access          | .60        | Fishing         |
|                 | Humboldt Hatchery Access    | 19.61      | Fishing         |
|                 | Ottosen Pot Holes           | 106.41     | Hunting         |
| Ida             | Washta Access               | 52.04      | Fishing-Hunting |
| Iowa            | Kosza Access                | 61.30      | Hunting-Hunting |
|                 | Randolph Access             | 399.00     | Hunting-Fishing |
| Jackson         | Big Mill Creek              | 514.00     | Hunting         |
|                 | Dalton Pond                 | 5.00       | Fishing-Hunting |
|                 | Sabula Station              | 526.60     | Hunting-Fishing |
| Jasper          | Colfax Area                 | 350.00     | Hunting         |
|                 | Kellogg Area                | 65.02      | Hunting         |
|                 | Rock Creek Game Area        | 434.79     | Hunting-Fishing |
|                 | Rock Creek (Park)           |            | Fishing Only    |
| Jefferson       | MacCoon Area                | 71.37      | Hunting-Fishing |
| Johnson         | Lake Macbride (Park)        |            | Fishing Only    |
|                 | Swan Lake                   | 44.00      | Hunting         |
| Jones           | Indian Bluffs               | 410.00     | Hunting         |
|                 | Wapsipinicon (Park)         |            | Fishing Only    |
| Keokuk          | Rubio Access                | 296.00     | Hunting-Fishing |
|                 | Skunk River Access          | 426.00     | Hunting-Fishing |
|                 | Skunk River                 | 425.38     | Fishing-Hunting |
| Kossuth         | A. A. Cail                  | State Park | Fishing         |
|                 | Buffalo Creek               | 379.982    | Hunting-Fishing |
|                 | Burt Lake                   | 40.00      | Hunting         |
|                 | Goose Lake                  | 224.88     | Hunting         |
|                 | Iowa Lake Marsh             | 126.228    | Hunting         |
|                 | Schwob Marsh                | 265.25     | Hunting         |
|                 | Seneca Access               | 36.3       | Fishing-Hunting |
|                 | State Line Marsh            | 147.08     | Hunting         |

| County                      | Name of Area             | Acres     | Primary Uses    |
|-----------------------------|--------------------------|-----------|-----------------|
| Lee                         | Green Bay                | 228.50    | Hunting         |
| Lee-Van Buren               | Shimek Forest            | 21,518.31 | Hunting-Fishing |
| Linn                        | Palisades-Kepler         | (Park)    | Fishing Only    |
| Louisa                      | Cone Marsh               | 701.00    | Hunting         |
|                             | Klum Lake                | 649.73    | Hunting         |
|                             | Odessa                   | 4,100.00  | Hunting-Fishing |
|                             | Odessa Accesses          | 2,700.61  | Hunting-Fishing |
| Louisa-Muscatine            | Muscatine Slough         | 1,790.41  | Hunting         |
| Louisa-Muscatine-Des Moines | Mississippi River Island | 4,700.00  | Fishing-Hunting |
| Lucas                       | Brown Slough             | 933.885   | Hunting         |
|                             | Red Haw Lake             | (Park)    | Fishing Only    |
| Lucas-Monroe                | Stephens Forest          | 6,817.46  | Hunting-Fishing |
| Lyon                        | Big Sioux Wildlife Area  | 798.00    | Fishing-Hunting |
|                             | Gitchie Manitou          | 153.00    | Fishing-Hunting |
| Madison                     | Badger Creek             | 1,150.00  | Hunting         |
|                             | Pammel                   | (Park)    | Fishing Only    |
| Mahaska                     | Barnes City Lake         | 1,367.00  | Hunting         |
|                             | Hull Area                | 378.359   | Hunting         |
|                             | Lake Keomah              | (Park)    | Fishing Only    |
| Marion                      | Pella Area               | 276.405   | Hunting         |
|                             | Red Rock Area            | 25,542.00 | Fishing-Hunting |
| Marshall                    | Nicholson Ford           | 84.43     | Hunting-Fishing |
| Mills                       | I-29 Areas (2)           | 237.00    | Hunting-Fishing |
|                             | Willow Slough            | 598.899   | Hunting-Fishing |
| Mitchell                    | Pioneer Park             | (Park)    | Fishing         |
|                             | Wapsi River Area         | 114.00    | Fishing-Hunting |
| Monona                      | Badger Lake              | 444.28    | Hunting-Fishing |
|                             | Blackbird Bend           | 450.00    | Hunting         |
|                             | Blue Lake                | 988.65    | Hunting-Fishing |
|                             | Ivy Island               | 300.00    | Hunting         |
|                             | Lewis and Clark          | (Park)    | Fishing         |
|                             | Loess Hills              | 2,460.00  | Hunting         |
|                             | I-29 Wildlife Area       | 23.00     | Hunting-Fishing |
|                             | Middle Decatur Access    | 22.44     | Hunting-Fishing |
|                             | Upper Decatur Bend       | 400.00    | Fishing-Hunting |
| Monona-Woodbury             | Winnebago Bend           | 65.01     | Hunting-Fishing |
| Monroe                      | Cottonwood Pits          | 55.00     | Hunting-Fishing |
|                             | LaHart Area              | 169.93    | Hunting-Fishing |
|                             | Miami Lake               | 600.74    | Hunting-Fishing |
|                             | Tyrone Wildlife Area     | 814.00    | Hunting         |
| Montgomery                  | Viking Lake              | (Park)    | Fishing Only    |
| Muscatine                   | Cedar River Access       | 713.35    | Fishing-Hunting |
|                             | Keokuk Lake              | 30.11     | Hunting         |
|                             | Red Cedar Wildlife Area  | 773.35    | Hunting         |
|                             | Weise Slough             | 1,707.267 | Hunting-Fishing |
|                             | Muscatine Slough         | 1,790.71  | Fishing         |
| Osceola                     | Iowa Lake                | 114.39    | Fishing-Hunting |
|                             | Rush Lake                | 336.55    | Fishing-Hunting |
| Palo Alto                   | Blue Wing Marsh          | 159.823   | Hunting         |
|                             | Fallow Marsh             | 185.763   | Hunting         |
|                             | Five Island Lake         | 1,109.545 | Hunting-Fishing |
|                             | Kearny State Park        | (Park)    | Fishing         |
|                             | Lost Island Access       | 1.96      | Fishing         |
|                             | *Lost Island Lake        | 1,260.00  | Hunting-Fishing |
|                             | Oppedahl Area            | 183.96    | Hunting         |
|                             | Perkins Marsh            | 25.00     | Hunting         |
|                             | Rush Lake                | 522.00    | Hunting         |
|                             | *Silver Lake             | 684.00    | Hunting-Fishing |
|                             | *Virgin Lake             | 225.065   | Hunting-Fishing |
| Pocahontas                  | Little Clear Lake        | 187.00    | Hunting         |
|                             | Kalsow Prairie           | 160.00    | Hunting         |
|                             | Lizard Lake              | 348.398   | Hunting-Fishing |
|                             | Sunken Grove             | 370.72    | Hunting         |
| Polk                        | Big Creek                | 968.58    | Hunting-Fishing |
|                             | Flint Access             | 175.00    | Fishing Only    |
|                             | Interstate No. 35 Area   | 10.00     | Hunting         |
|                             | Interstate No. 80 Area   | 60.00     | Hunting         |
|                             | Raccoon River Access     | 4.80      | Fishing         |
|                             | Sycamore Access          | .81       | Fishing         |
|                             | Walnut Woods             | (Park)    | Fishing Only    |
| Pottawattamie               | Lake Manawa              | (Park)    | Fishing-Hunting |
|                             | Wilson Island            | 497.65    | Hunting-Fishing |
| Ringgold                    | Mt. Ayr Area             | 1,157.65  | Hunting-Fishing |
|                             | Mt. Ayr Hatchery         | 22.12     | Hunting-Fishing |
|                             | Mt. Ayr Wildlife Area    | 800.10    | Hunting         |
| Ringgold-Decatur            | Sand Creek               | 1,835.00  | Hunting         |

| County            | Name of Area                                     | Acres                 | Primary Uses    |                 |
|-------------------|--|-----------------------|-----------------|-----------------|
| Sac               | Black Hawk Lake                                  | 957.00                | Hunting-Fishing |                 |
|                   | Black Hawk Marsh                                 | 206.00                | Hunting         |                 |
|                   | Black Hawk State Park                            | (Park)                | Fishing         |                 |
|                   | Kiowa Marsh                                      | 40.00                 | Hunting         |                 |
|                   | Lake View Hatchery & Pits<br>including Arrowhead | 330.797               | Hunting-Fishing |                 |
|                   | Sac City Access                                  | 23.39                 | Fishing-Hunting |                 |
|                   | Tomahawk Marsh                                   | 39.45                 | Hunting         |                 |
| Scott             | Princeton Area                                   | 1,113.65              | Hunting-Fishing |                 |
| Shelby            | Prairie Rose                                     | (Park)                | Fishing Only    |                 |
| Sioux             | Big Sioux Wildlife Area                          | 93.20                 | Hunting         |                 |
|                   | Rock Sioux Access                                | 30.00                 | Hunting-Fishing |                 |
| Story-Marshall    | Hendrickson Marsh                                | 600.505               | Hunting-Fishing |                 |
|                   | Salt Creek Wildlife Area                         | 280.00                | Hunting         |                 |
| Tama              | Union Grove                                      | (Park)                | Fishing Only    |                 |
|                   | Lake of Three Fires                              | (Park)                | Fishing Only    |                 |
| Taylor            | Green Valley                                     | (Park)                | Fishing Only    |                 |
| Van Buren         | Des Moines River Access                          | 8.00                  | Fishing         |                 |
|                   | Lacey-Keosauqua                                  | (Park)                | Fishing Only    |                 |
|                   | Van Buren Wildlife Area                          | 440.00                | Hunting         |                 |
| Wapello           | Cliffland Access                                 | 20.21                 | Hunting-Fishing |                 |
| Warren            | Banner Area                                      | 224.19                | Hunting-Fishing |                 |
|                   | Hooper Area                                      | 323.00                | Hunting-Fishing |                 |
|                   | Lake Ahquabi                                     | (Park)                | Fishing Only    |                 |
| Washington        | Lake Darling                                     | (Park)                | Fishing Only    |                 |
| Washington-Keokuk | Rubio Access                                     | 133.90                | Fishing         |                 |
| Wayne             | Bob White  | (Park)                | Fishing Only    |                 |
|                   | Railroad R.O.W.                                  | 28.00                 | Hunting         |                 |
| Webster           | Brushy Creek                                     | 3,036.71              | Fishing-Hunting |                 |
|                   | Dolliver Memorial                                | (Park)                | Fishing Only    |                 |
|                   | Lehigh Area                                      | 40.20                 | Hunting-Fishing |                 |
|                   | Lizard Creek Mine Area                           | 102.819               | Hunting-Fishing |                 |
|                   | Woodman Hollow                                   | 63.44                 | Fishing-Hunting |                 |
| Winnebago         | Harmon Lake                                      | 483.30                | Hunting         |                 |
|                   | Myre Slough                                      | 429.854               | Hunting         |                 |
| Winnebago-Worth   | Rice Lake  | 1,831.00              | Hunting-Fishing |                 |
| Winneshiek        | Bluffton Area                                    | 93.538                | Hunting-Fishing |                 |
|                   | Canoe Creek                                      | 224.16                | Hunting-Fishing |                 |
|                   | Cardinal Marsh                                   | 862.37                | Hunting-Fishing |                 |
|                   | Cold Water                                       | 61.36                 | Hunting-Fishing |                 |
|                   | Falcon Springs                                   | 241.40                | Hunting         |                 |
|                   | Kendallville Access                              | 10.00                 | Fishing-Hunting |                 |
|                   | Malanaphy Springs                                | 64.215                | Hunting-Fishing |                 |
|                   | Masted Spring                                    | 16.919                | Hunting         |                 |
|                   | North Bear Access                                | 547.538               | Hunting-Fishing |                 |
|                   | Siewers Spring                                   | 21.207                | Fishing         |                 |
|                   | South Bear Access                                | 299.14                | Hunting-Fishing |                 |
|                   | Trout Run  | 70.61                 | Fishing         |                 |
|                   | Upper Iowa River Area                            | 5,676.56              | Fishing-Hunting |                 |
|                   | Brown's Lake                                     | 1,050.00              | Hunting-Fishing |                 |
|                   | Stone  | (Park)                | Fishing Only    |                 |
|                   | Worth  | Bright's Lake         | 122.43          | Hunting         |
|                   |  | Elk Creek Marsh       | 1,499.57        | Hunting-Fishing |
|                   |  | Peterson Potholes     | 45.00           | Hunting         |
|                   | Wright   | Silver Lake and Marsh | 427.00          | Hunting         |
|                   |  | Big Wall Lake         | 978.47          | Hunting         |
| Elm Lake          |  | 466.00                | Hunting         |                 |
| Lake Cornelia     |  | 273.00                | Fishing         |                 |
| Morse Lake        |  | 171.635               | Hunting-Fishing |                 |
| Total Acres       |  | 171,149.71            |                 |                 |

\*Open Water Refuges

# State Parks and Preserves

(Inviolate Wildlife Refuges Except Forest Preserves and Prairies)

| Name of Area                | County           | Acreage   | Location                        |
|-----------------------------|------------------|-----------|---------------------------------|
| <b>STATE PARKS</b>          |                  |           |                                 |
| Ambrose A. Call             | Kossuth          | 129.65    | 1½ mi. S.W. of Algona           |
| Backbone                    | Delaware         | 1,779.52  | 4¼ mi. S.W. of Strawberry Point |
| Badger Creek                | Madison          | 1,150.00  | 8 mi. E. of Earlham             |
| Beads Lake                  | Franklin         | 319.41    | 3 mi. N.W. of Hampton           |
| Bellevue                    | Jackson          | 509.485   | S. side of Bellevue             |
| Big Creek                   | Polk             | 3,547.00  | 2 mi. N. of Polk City           |
| Black Hawk Lake             | Sac              | 85.5      | Lake View                       |
| Bob White                   | Wayne            | 380.535   | 1 mi. West of Allerton          |
| Brushy Creek                | Webster          | 3,884.700 | 4 mi. E. of Lehigh              |
| Clear Lake                  | Cerro Gordo      | 102.139   | 1 mi. S. of Clear Lake          |
| Dolliver Memorial           | Webster          | 572.07    | 3 mi. N.W. of Lehigh            |
| Echo Valley                 | Fayette          | 100.91    | 3 mi. S.E. of West Union        |
| Elk Rock                    | Marion           | 2,218.90  | 7 mi. N.E. of Knoxville         |
| Fort Defiance               | Emmet            | 181.14    | 1 mi. S.W. of Esterville        |
| Geode                       | Des Moines-Henry | 1,640.875 | 4 mi. S.W. of Danville          |
| Geo. Wyth Memorial          | Black Hawk       | 455.00    | Adjacent to Cedar Falls         |
| Green Valley                | Union            | 990.485   | 2½ mi. N.W. of Creston          |
| Gull Point                  | Dickinson        | 165.36    | West side of West Okoboji       |
| Honey Creek                 | Appanoose        | 796.10    | 6 mi. West of Moravia           |
| Inn Area                    | Dickinson        | 7.03      | East Shore of West Okoboji      |
| Lacey-Keosauqua             | Van Buren        | 1,494.00  | Adjacent to Keosauqua           |
| Lake Anita                  | Cass             | 942.105   | Adjacent to Anita               |
| Lake Ahquabi                | Warren           | 774.8     | 5½ mi. S.W. of Indianola        |
| Lake Darling                | Washington       | 1,386.688 | 3 mi. W. of Brighton            |
| Lake Keomah                 | Mahaska          | 373.227   | 5 mi. E. of Oskaloosa           |
| Lake Macbride               | Johnson          | 1,056.516 | 4 mi. W. of Solon               |
| Lake Manawa                 | Pottawattamie    | 1,371.70  | 1 mi. S. of Council Bluffs      |
| Lake of three Fires         | Taylor           | 691.213   | 3 mi. N.E. of Bedford           |
| Lake Wapello                | Davis            | 1,167.661 | 6 mi. W. of Drakesville         |
| Ledges                      | Boone            | 860.180   | 6 mi. S. of Boone               |
| Lewis and Clark             | Monona           | 285.69    | 4 mi. N.W. of Onawa             |
| Lower Gar Access            | Dickinson        | 35.259    | ½ mi. S.E. of Arnolds Park      |
| McIntosh Woods              | Cerro Gordo      | 278.600   | ¾ mi. N.W. of Ventura           |
| Maquoketa Caves             | Jackson          | 152.14    | 7 mi. N.W. of Maquoketa         |
| Marble Beach                | Dickinson        | 64.352    | 2 mi. N.W. of Orleans           |
| Margo Frankel Woods         | Polk             | 135.51    | 2 mi. N. of Des Moines          |
| Mini-Wakan                  | Dickinson        | 20.13     | 6 mi. N.E. of Orleans           |
| Nine Eagles                 | Decatur          | 1,118.570 | 6 mi. S.E. of Davis City        |
| Okamanpedan                 | Emmet            | 18.59     | 3 mi. N.E. of Dolliver          |
| Palisades-Kepler            | Linn             | 692.111   | 3½ mi. W. of Mount Vernon       |
| Pammel                      | Madison          | 281.21    | 5 mi. S.W. of Winterset         |
| Pikes Peak-McGregor Heights | Clayton          | 1,018.65  | 3 mi. S.E. of McGregor          |
| Pikes Point-Pillsbury Point | Dickinson        | 20.99     | East side of West Okoboji       |
| Pilot Knob                  | Hancock          | 379.76    | 5 mi. S.E. of Forest City       |
| Pine Lake                   | Hardin           | 572.266   | ½ mi. N.E. of Eldora            |
| Pioneer                     | Mitchell         | 14.37     | 7 mi. S.W. of Riceville         |
| Pleasant Creek              | Linn-Benton      | 1,927.00  | 4½ mi. N.W. of Palo             |
| Prairie Rose Lake           | Shelby           | 661.096   | 1½ mi. S.E. of Harlan           |
| Preparation Canyon          | Monona           | 344.000   | 5 mi. S.W. of Moorhead          |
| Red Haw Lake                | Lucas            | 419.86    | 1 mi. E. of Chariton            |
| Rice Lake                   | Winnebago-Worth  | 46.90     | 2½ mi. S.E. of Lake Mills       |
| Rock Creek                  | Jasper           | 1,696.878 | 6 mi. N.E. of Kellogg           |
| Sharon Bluffs               | Appanoose        | 143.90    | 3 mi. S.E. of Centerville       |
| Springbrook                 | Guthrie          | 794.275   | 7 mi. N. of Guthrie Center      |
| Stone Park                  | Woodbury         | 865.794   | N. side of Sioux City           |
| Trappers Bay                | Dickinson        | 57.23     | Adjacent to lake Park           |
| Twin Lakes                  | Calhoun          | 15.08     | 7½ mi. N. of Rockwell City      |
| Union Grove                 | Tama             | 289.040   | 4 mi. S.W. of Gladbrook         |
| Viking Lake                 | Montgomery       | 953.84    | 4 mi. E. of Stanton             |
| Volga River                 | Fayette          | 4,819.100 | 4 mi. N. of Fayette             |
| Walnut Woods                | Polk             | 275.16    | 12 mi. S.W. of Des Moines       |
| Wanata                      | Clay             | 159.96    | ½ mi. S. of Peterson            |
| Wapsipinicon                | Jones            | 248.19    | Adjacent to Anamosa             |
| Waubonsie                   | Fremont          | 1,208.66  | 7 mi. S.W. of Sidney            |
| Wild Cat Den                | Muscatine        | 321.310   | 3 mi. E. of Fairport            |
| <b>STATE PRESERVES</b>      |                  |           |                                 |
| Arnolds Park Pier           | Dickinson        | .30       | Arnolds Park                    |
| Abbie Gardner Sharp Cabin   | Dickinson        | 1.33      | Arnolds Park                    |
| Barkley                     | Boone            | 40.00     | 2 mi. N.E. of Fraser            |
| *Bluffton Fir Stand         | Winneshiak       | 94.00     | Across river from Bluffton      |
| *Brush Creek Canyon         | Fayette          | 216.74    | 2 mi. N. of Arlington           |



| Name of Area               | County        | Acreage   | Location                     |
|----------------------------|---------------|-----------|------------------------------|
| *Cayler Prairie            | Dickinson     | 160.00    | 4 mi. W. of Wahpeton         |
| Charles A. Poisel          |               |           |                              |
| Indian Mounds              | Des Moines    | 2.60      | 1 mile N. of Kingston        |
| *Clay Prairie              | Butler        | 2.64      | 11 mi. N. of Parkersburg     |
| *Cold Water Cave           | Winneshiek    | 60.00     | 3 mi. N.W. of Bluffton       |
| *Decorah Ice Cave          | Winneshiek    | 2.90      | N. edge of Decorah           |
| *Dinesen Prairie           | Shelby        | 17.00     | 2 mi. N.E. of Harlan         |
| Fish Farm Mounds           | Allamakee     | 2.94      | 4 mi. S. of New Albin        |
| *Fort Atkinson             | Winneshiek    | 4.77      | N.W. edge of Fort Atkinson   |
| *Freda Hafner              | Dickinson     | 110.00    | 2 mi. W. of Wahpeton         |
| Galland School             | Lee           | .60       | 3 mi. S. of Montrose         |
| *Gitchie Manitou           | Lyon          | 91.33     | 9 mi. N.W. of Larchwood      |
| *Hartley Fort              | Allamakee     | 2.00      | 7 mi. S.W. of New Albin      |
| *Hayden Prairie            | Howard        | 240.00    | 5½ mi. S.W. of Lime Springs  |
| *Indian Fish Trap          | Iowa          | 1.50      | 1 mi. S. of Amana            |
| *Kalsow Prairie            | Pocahontas    | 160.00    | 4 mi. N.W. of Manson         |
| *Malchow Indian Mounds     | Des Moines    | 6.2       | 9 mi. N. of Burlington       |
| *Merrill A. Stainbrook     | Johnson       | 23.00     | 2½ mi. N.E. of North Liberty |
| *Merritt Forest            | Clayton       | 20.00     | 6½ mi. S.W. of Guttenberg    |
| *Mount Pisgah Cemetery     | Union         | 1.00      | 5½ mi. S.W. of Lorimor       |
| *Old State Quarry          | Johnson       | 8.00      | 1½ N.E. of North Liberty     |
| *Pecan Grove               | Muscatine     | 25.00     | 2 mi. S.W. of Muscatine      |
| *Pilot Knob                | Hancock       | 368.81    | 4 mi. E. of Forest City      |
| Plum Grove                 | Johnson       | 4.28      | S.E. section of Iowa City    |
| *St. James Lutheran Church | Winneshiek    | .10       | N.E. edge of Fort Atkinson   |
| *Sheeder Prairie           | Guthrie       | 25.00     | 5 mi. N.W. of Guthrie Center |
| *Silver Lake Fen           | Dickinson     | 15.00     | 3 mi. W. of Lake Park        |
| *Starrs Cave               | Des Moines    | 140.00    | 1 mi. N. of Burlington       |
| *Stinson Prairie           | Kossuth       | 32.00     | 4 mi. S.W. of Algona         |
| *Turkey River Mounds       | Clayton       | 82.10     | 4½ mi. E. of Guttenberg      |
| *White Pine Hollow         | Dubuque       | 712.00    | 2 mi. N.W. of Luxemburg      |
| *Williams Prairie          | Johnson       | 21.00     | 2 mi. N.W. of Oxford         |
| *Wittrock Indian Village   | O'Brien       | 5.42      | 4 mi. S.E. of Sutherland     |
| *Woodman Hollow            | Webster       | 63.437    | 5 mi. N.W. of Lehigh         |
| *Woodthrush Woods          | Jefferson     | 25.00     | 8 mi. S.E. of Fairfield      |
|                            | Total Acreage | 52,257.37 |                              |

\*Designated State Preserves System.

## State Areas — Transferred

### Areas Under Management Agreements

#### With County Conservation Boards

#### Section 111.27, Iowa Code

| County        | Area Name                     | Section                | Acres   |
|---------------|-------------------------------|------------------------|---------|
| Adams         | Walters Creek Recreation Area | L & W - F & G          | 1946.47 |
| Benton        | Minne Estema Park             | Fisheries              | 60.00   |
| Black Hawk    | Childs Access                 | Wildlife               | 20.00   |
|               | McFarland Park                | Wildlife               | 75.59   |
|               | Hickory Hills                 | Open Space             | 175.00  |
|               | Husman Rifles Access          | Fisheries              | 75.59   |
| Boone         | Dickissel Recreation Area     | Wildlife (Hwy. Comm.)  | 37.91   |
| Buchanan      | Troy Mills-Wapsi R. Access    | Wildlife               | 11.49   |
| Butler        | Heery Woods                   | Parks                  | 380.30  |
|               | Heery Woods                   | Parks                  | 394.23  |
| Calhoun       | Muddy Bay-North Twin Lake     | Waters                 | 35.70   |
|               | Rainbow Bend Access           | Fisheries              | 10.00   |
| Carroll       | Carroll Access                | Wildlife               | 40.00   |
|               | Chickasaw Mills Park          | Fisheries              | 16.00   |
|               | Swan Lake State Park          | Parks                  | 509.64  |
| Cass          | Hitchcock Rec. Area           | Open Space             | 65.8    |
|               | Cold Springs State Park       | Parks                  | 104.00  |
| Chickasaw     | Chickasaw Mill Park           | Fisheries              | 16.00   |
| Clayton       | Bixby State Park              | Parks                  | 69.00   |
| Clinton       | Killdeer Rec. Area            | F & G (D.O.T.)         | 16.9    |
| Des Moines    | Edgewater Beach Access        | Wildlife               | 1.57    |
|               | Skunk River Access            | Wildlife               | 63.00   |
|               | Tama Beach Access             | Wildlife               | 3.21    |
|               | Starrs Cave Park and Preserve | Open Space             | 142.60  |
| Dickinson     | Orleans Beach Area            | Fisheries & Waters     | 1,802   |
| Dubuque       | J. Dubuque Monument Preserve  | Parks                  | 12.30   |
|               | Swiss Valley Park             | Fisheries              | 17.39   |
| Floyd         | Idlewild Access               | Wildlife               | 125.60  |
| Franklin      | West Fork Access              | Fisheries              | 80.00   |
| Greene        | Spring Lake State Park        | Parks                  | 240.00  |
| Guthrie       | Lennon Mills Access           | Parks & Wildlife       | 20.92   |
| Hancock       | Crystal Lake Recreation Area  | Parks                  | 130.00  |
|               | Eagle Lake Park               | Parks                  | 20,754  |
|               | East Twin Lake Park           | Wildlife               | 1.00    |
| Hardin        | Hardin City Access            | Fisheries              | 24.50   |
|               | Pine Lake-Iowa River Access   | Parks                  | 17.25   |
|               | Schumacher Recreation Area    | Open Space             | 122.00  |
|               | Steamboat Rock State Park     | Parks                  | 4.70    |
| Harrison      | Little Sioux Delta            | Waters                 | 35.0    |
| Henry         | Oakland Mills Fishing Access  | Fisheries              | 27,263  |
|               | Oakland Mills State Park      | Parks                  | 84.55   |
| Howard        | Turkey River Access           | Wildlife               | 67.00   |
| Humboldt      | Bradgate Access               | Fisheries              | 108.52  |
|               | Frank A. Gotch State Park     | Parks                  | 67.37   |
| Jackson       | Lower Sabula Lake Access      | Fisheries              | 14,256  |
| Johnson       | Green Castle Area             | Wildlife               | 8.00    |
| Jones         | Pictured Rocks Access         | Fisheries              | 427.36  |
| Kossuth       | Des Moines River Oxbow        | Waters                 | 1.00    |
| Lee           | Redwing Access                | Wildlife (D.O.T.)      | 150.84  |
| Linn          | Matsell Bridge Access         | Wildlife               | 36.37   |
|               | Palisades Access              | Wildlife               | 88,895  |
| Linn          | Matsell Bridge (Brinks)       | Open Space             | 237.13  |
| Lucas         | Williamson Pond               | Wildlife               | 126.08  |
| Mahaska       | Eveland Access                | Waters                 | 23.82   |
|               | Union Mills Access            | Waters                 | 12.50   |
| Mills         | Folsom Recreation Area        | Wildlife (Hwy. Comm.)  | 99.80   |
|               | Mile Hill Recreation Area     | Wildlife (Hwy. Comm.)  | 37.00   |
| Mitchell      | Pioneer Park                  | Parks                  | 19.7    |
| Monona        | Decatur Bend Access           | Wildlife               | 5.64    |
|               | Onawa Storage Yard Access     | Wildlife               | 3.04    |
|               | Pawnee Recreation Area        | Fisheries (Hwy. Comm.) | 9.55    |
| Monroe        | Miami Lake Park               | Fisheries              | 49.76   |
|               | Hardfish Access               | Wildlife               | 12.00   |
| O'Brien       | Mill Creek State Park         | Parks                  | 157.50  |
| Osceola       | Ashton Pits Area              | Wildlife               | 32,758  |
| Plymouth      | Millsite Access               | F & G                  | 16.21   |
| Pocahontas    | Lizard Lake Access            | Wildlife               | 67,399  |
|               | Sunken Grove Island           | Wildlife               | 35.00   |
| Polk          | Del Rio Access                | Fisheries              | 32.00   |
| Pottawattamie | Missouri River Access         | Waters                 | 21.50   |
|               | I-29 Marsh                    | Wildlife               | 13.90   |

| County     | Area Name                       | Section               | Acres    |
|------------|---------------------------------|-----------------------|----------|
| Poweshiek  | Lincoln Wildlife Area           | Wildlife              | 2.60     |
| Scott      | Le Claire Access                | Waters                | 9.31     |
|            | Cameron Timber                  | Open Space            | 35.68    |
|            | Buffalo Shores Access           | Waters                | 25.00    |
| Sioux      | Oak Grove State Park            | Parks                 | 101.90   |
|            | Rock Sioux Access               | Wildlife              | 30.00    |
| Shelby     | Rosenow Timber                  | Open Space            | 120.0    |
| Union      | Thayer Pond Recreation Area     | Fisheries             | 47.00    |
| Washington | McKain River Access             | Fisheries             | 10.00    |
| Winneshiek | South Bear Campground           | Fisheries             | 15.00    |
| Woodbury   | Bigelow Park-Browns Lake        | Fisheries             | 23.737   |
|            | Lakeport Township Wildlife Area | Wildlife (Hwy. Comm.) | 121.00   |
|            | Liberty Township Wildlife Area  | Wildlife (Hwy. Comm.) | 97.74    |
|            | Brown's Lake-Bigelow Park       | Parks                 | 59.42    |
| Worth      | Silver Lake                     | Wildlife              | 28.718   |
| Wright     | Lake Cornelia Park              | Parks                 | 40.222   |
| Total      |                                 |                       | 8,004.25 |

### Areas Transferred to Towns Section 111.32, Iowa Code

| County     | Area Name              | Section   | City        | Acres | Approval |
|------------|------------------------|-----------|-------------|-------|----------|
| Butler     | Beaver Meadows         | Parks     | Parkersburg | 31.50 | 10-03-61 |
| Dickinson  | Silver Lake Access     | Wildlife  | Lake Park   | 9.60  | 08-16-73 |
| Humboldt   | Humboldt Fish Hatchery | Fisheries | Humboldt    | 19.61 | 06-05-73 |
| Winneshiek | Twin Springs           | Fisheries | Decorah     | 6.28  | 06-30-75 |

### Areas Transferred By Deed To A County Section 111.32, Iowa Code

| County    | Area Name              | Section   | Acres  | Approval |
|-----------|------------------------|-----------|--------|----------|
| Delaware  | Silver Lake State Park | Parks     | 12.97  | 07-06-64 |
| Palo Alto | Lost Island State Park | Parks     | 29.57  | 07-06-64 |
| Story     | Soper's Mills Access   | Fisheries | 18.446 | 11-06-62 |
| Tama      | T. F. Clark Park       | Parks     | 24.22  | 08-08-60 |

### State Held Least Abrogated In Favor of a County

| County | Area Name    | Section  | Approval |
|--------|--------------|----------|----------|
| Linn   | Lewis Access | Wildlife | 11-07-60 |

### State Forests

| County                              | Name of Area         | Acreage   | Location   |
|-------------------------------------|----------------------|-----------|--|
| Allamakee                           | Yellow River         | 6,408.17  | 10 mi. N. of McGregor                                |
| Boone                               | Holst                | 334.00    | 12 mi. N.W. of Boone                                 |
|                                     | Pilot Mound          | 33.47     | 16 mi. N.W. of Boone                                 |
| Delaware                            | Backbone             | 186.31    | 4 mi. S.W. of Strawberry Point                       |
| Lee-Van Buren                       | Shimek               | 8,298.00  | 20 mi. W. of Ft. Madison                             |
| Clarke-Lucas-Monroe-Davis-Appanoose | Stephens             | 9,249.53  | 10 mi. N.E. of Chariton and<br>10 mi. W. of Chariton |
| Pottawattamie                       | Gifford              | 40.00     | 1 mi. S. of Council Bluffs                           |
| Story                               | State Forest Nursery | 96.00     | 1 mi. S. of Ames                                     |
| Total                               |                      | 24,645.48 |  |

## **Documents**

- **Declaration of Independence**
- **Signers of the Declaration of Independence**
- **Constitution of the United States**
- **Amendments to the Constitution of the United States**
- **Constitution of the State of Iowa**
- **Amendments to the Constitution of Iowa**

## The Declaration of Independence

In Congress, July 4, 1776

The unanimous Declaration of the Thirteen United States of America

When in the Course of human events, it becomes necessary for one people to dissolve the political bands which have connected them with another, and to assume among the Powers of the earth, the separate and equal station to which the Laws of Nature and of Nature's God entitle them, a decent respect to the opinions of mankind requires that they should declare the causes which impel them to the separation. — We hold these truths to be self-evident, that all men are created equal, that they are endowed by their Creator with certain unalienable Rights, that among these are Life, Liberty and the pursuit of Happiness. That to secure these rights, Governments are instituted among Men, deriving their just powers from the consent of the governed, That whenever any Form of Government becomes destructive of these ends, it is the Right of the People to alter or to abolish it, and to institute new Government, laying its foundations on such principles and organizing its powers in such form, as to them shall seem most likely to effect their Safety and Happiness. Prudence, indeed, will dictate that Governments long established should not be changed for light and transient causes; and accordingly all experience hath shown, that mankind are more disposed to suffer, while evils are sufferable, than to right themselves by abolishing the forms to which they are accustomed. But when a long train of abuses and usurpations, pursuing invariably the same Object evinces a design to reduce them under absolute Despotism, it is their right, it is their duty, to throw off such Government, and to provide new Guards for their future security. — Such has been the patient sufferance of these Colonies; and such is now the necessity which constrains them to alter their former Systems of Government. The history of the present King of Great Britian is a history of repeated injuries and usurpations, all having in direct object the establishment of an absolute Tyranny over these States. To prove this, let Facts be submitted to a candid world. — He has refused his Assent to Laws, the most wholesome and necessary for the public good. — He has forbidden his Governors to pass Laws of immediate and pressing importance, unless suspended in their operation till his Assent should be obtained; and when so suspended, he has utterly neglected to attend to them. — He has refused to pass other Laws for the accommodation of large districts of people, unless those people would relinquish the right of Representation in the Legislature, a right inestimable to them and formidable to tyrants only. — He has called together legislative bodies at places unusual, uncomfortable, and distant from the depository of their Public Records, for the sole purpose of fatiguing them into compliance with his measures. — He has dissolved Representative Houses repeatedly, for opposing with manly firmness his invasions on the rights of the people. — He has refused for a long time, after such dissolutions, to cause others to be elected; whereby the Legislative Powers, incapable of Annihilation, have returned to the People at large for their exercise; the State remaining in the mean time exposed to all the dangers of invasion from without, and convulsions within. — He has endeavored to prevent the population of these States; for that purpose obstructing the Laws for Naturalization of Foreigners; refusing to pass others to encourage their migration hither, and raising the conditions of new Appropriations of Lands. — He has obstructed the Administration of Justice, by refusing his Assent to Laws for establishing Judiciary Powers. — He has made Judges dependent on his Will alone, for the tenure of their offices, and the amount and payment of their salaries. — He has erected a multitude of New Offices, and sent hither swarms of Officers to harass our People, and eat out their substance. — He has kept among us, in times of peace, Standing Armies without the Consent of our legislature. — He has affected to render the Military independent of and superior to the Civil Power. — He has combined with others to subject us to a jurisdiction foreign to our constitution, and unacknowledged by our laws; giving his Assent to their acts of pretended Legislation: — For quartering large bodies of armed troops among us: — For protecting them, by a mock Trial, from Punishment for any Murders which they should commit on the Inhabitants of these States: — For cutting off our Trade with all parts of the world: — For imposing taxes on us without our Consent: — For depriving us in many cases, of the benefits of Trial by Jury: — For transporting us beyond Seas to be tried for pretended

offenses: — For abolishing the free System of English Laws in a neighbouring Province, establishing therein an Arbitrary government, and enlarging its Boundaries so as to render it at once an example and fit instrument for introducing the same absolute rule into these Colonies: — For taking away our Charters, abolishing our most valuable Laws, and altering fundamentally the Forms of our Government: — For suspending our own Legislature, and declaring themselves invested with Power to legislate for us in all cases whatsoever. — He has abdicated Government here, by declaring us out of his Protection and waging War against us. — He has plundered our seas, ravaged our Coasts, burnt our towns, and destroyed the lives of our people. — He is at this time transporting large armies of foreign mercenaries to compleat the works of death, desolation and tyranny, already begun with circumstances of Cruelty & perfidy scarcely paralleled in the most barbarous ages, and totally unworthy the Head of a civilized nation. — He has constrained our fellow Citizens taken captive on the high Seas to bear Arms against their Country, to become the executioners of their friends and Brethren, or to fall themselves by their Hands. — He has excited domestic insurrections amongst us, and has endeavoured to bring on the inhabitants of our frontiers, the merciless Indian Savages, whose known rule of warfare, is an undistinguished destruction of all ages, sexes and conditions. — In every state of these Oppressions We have Petitioned for Redress in the most humble terms: Our repeated Petitions have been answered only by repeated injury. A Prince, whose character is thus marked by every act which may define a Tyrant is unfit to be the rule of a free People. — Nor have We been wanting in attention to our British brethren. We have warned them from time to time of attempts by their legislature to extend an unwarrantable jurisdiction over us. We have reminded them of the circumstances of our emigration and settlement here. We have appealed to their native justice and magnanimity, and we have conjured them by the ties of our common kindred to disavow these usurpations, which, would inevitably interrupt our connections and correspondence. They too have been deaf to the voice of justice and of consanguinity. We must, therefore, acquiesce in the necessity, which denounces our Separation, and hold Them, as we hold the rest of mankind, Enemies in War, in Peace Friends.

We, therefore, the Representatives of the United States of America, in General Congress, Assembled, appealing to the Supreme Judge of the world for the rectitude of our intentions, do, in the Name, and by Authority of the good People of these Colonies, solemnly publish and declare, That these United Colonies are, and of Right ought to be Free and Independent States; that they are Absolved from all Allegiance to the British Crown, and that all political connection between them and the State of Great Britain, is and ought to be totally dissolved; and that as Free and Independent States, they have full Power to levy War, conclude Peace, contract Alliances, establish Commerce, and to do all other Acts and Things which Independent States may of right do. And for the support of this Declaration, with a firm reliance on the Protection of Divine Providence, we mutually pledge to each other our Lives, our Fortunes and our sacred Honor.

JOHN HANCOCK.

## Signers of the Declaration of Independence

New Hampshire — Josiah Bartlett, Wm. Whipple, Matthew Thornton. Massachusetts Bay — Saml. Adams, John Adams, Robt. Treat Paine, Elbridge Gerry. Rhode Island — Step. Hopkins, William Ellery. Connecticut — Roger Sherman, Samel. Huntington, Wm. Williams, Oliver Wolcott. New York — Wm. Floyd, Phil. Livingston, Frans. Lewis, Lewis Morris. New Jersey — Richd. Stockton, Jno. Witherspoon, Frans. Hopkinson, John Hart, Abra. Clark. Pennsylvania — Robt. Morris, Benjamin Rush, Benja. Franklin, John Morton, Geo. Clymer, Jas. Smith, Geo. Taylor, James Wilson, Geo. Ross. Delaware — Ceasar Rodney, Geo. Read, Tho. M'Kean. Maryland — Samuel Chase, Wm. Paca, Thos. Stone, Charles Carroll of Carrollton. Virginia — George Wythe, Richard Henry Lee, Th. Jefferson, Benja. Harrison, Thos. Nelson, Jr., Francis Lightfoot Lee, Carter Braxton. North Carolina — Wm. Hooper, Joseph Hewes, John Penn. South Carolina — Edward Rutledge, Thos. Heyward, Junr., Thomas Lynch, Junr., Arthur Middleton. Georgia — Button Gwinnett, Lyman Hall, Geo. Walton.

# Constitution of the United States of America

Preamble.

Article I.—Legislative Department.

Sec. 1. The congress.

2. House of representatives—composition—term—electors.

Qualifications of members.

Apportionment—direct taxes—census—ratio—present representation.

Elections to fill vacancies.

Officers—power of impeachment.

3. Senate—composition—term.

Classes—vacancies, how filled.

Qualifications of senators.

Vice-president as presiding officer.

Other officers—president pro tempore.

Impeachments.

Judgment in impeachment cases.

4. Elections for senators and representatives.

Meetings of congress.

5. Each house to judge of its own elections—quorum—compulsory attendance.

Rules—punishment of members—expulsion.

Journals of proceedings.

Adjournments of congress.

6. Compensation of members—privileges—freedom of debate.

Holding other offices.

7. Origin of bills for revenue.

Bills—executive approval—veto.

Repassing bills after veto.

8. Powers of congress—collection of taxes—duties—imposts—excises—debts—general welfare.

Borrowing money.

Regulation of commerce—Indian trade.

Naturalization—bankruptcies.

Coinage—weights and measures.

Counterfeiting.

Post offices and post roads.

Patents—copyrights—trade-marks.

Inferior courts.

Piracies—offenses against the law of nations.

War powers.

Support of armies—limitation.

Maintenance of navy.

Rules for land and naval forces.

Calling forth militia.

Organization of militia—appointments.

Authority over seat of government.

Incidental powers.

9. Powers denied to congress—importation of slaves.

Writ of habeas corpus.

Attainder—ex post facto laws.

Capitation or direct taxes.

Export duties.

Preference to ports—duties on vessels.

Appropriations—public accounts.

Title of nobility and presents from foreign powers.

10. Certain powers denied to states enumerated.

Imposts and duties.

Tonnage duties—troops—compacts—war.

## Article II.—Executive Department.

- Sec. 1. Executive power vested in president—term.  
 Presidential electors.  
 Election of president.  
 Date of election.  
 Qualifications of president.  
 Removal from office—vacancy.  
 Salary of president.  
 Oath of president.
2. Commander in chief—pardons.  
 Treaties—appointing power.  
 Vacancies in office.
3. Messages to congress—other duties.
4. Impeachment of president and other officers.

## Article III.—Judicial Department.

- Sec. 1. Judicial power, how vested—tenure and compensation of judges.
2. Jurisdiction of federal courts.  
 Original and appellate jurisdiction.  
 Trial by jury—place of trial.
3. Treason.

## Article IV.—Rights and Obligations of the States.

- Sec. 1. Faith and credit—public acts and records.
2. Citizens—privileges and immunities.  
 Fugitives from justice.  
 Fugitives from labor.
3. Admission of new states.  
 Government of territories.
4. Form of state government.

## Article V.—Mode of Amendment.

Methods enumerated.

## Article VI.—Obligations of Debts—Supreme Law—Oath of Office.

Debts under confederation.

Constitution, laws and treaties of the United States supreme.

Oath of office—religious test forbidden.

## Article VII.—Ratification.

Constitution may be ratified by concurrence of nine states.

### Amendments

1. Religion—freedom of speech—petition.
2. Militia—right to bear arms.
3. Quartering soldiers.
4. Searches and seizures.
5. Rights of persons—indictments—double jeopardy—self-incrimination—due process—eminent domain.
6. Rights of persons accused of crime.
7. Jury trials in civil cases.
8. Excessive bail—punishment for crime.
9. Rights retained by people.
10. Powers reserved to the states.
11. Suits against states.
12. Election of president and vice-president.
13. Slavery.
14. Rights of citizens.
  - Sec. 1. Citizenship—equal rights and protection—due process.
  2. Representatives—apportionment.
  3. Disqualification of officers—removal of disability.
  4. Public debt.
  5. Enforcement.



15. Rights of citizens to vote.
16. Income taxes.
17. Election of senators by the people.
18. Prohibition of intoxicating liquors.
19. Right of citizens to vote.
20. Terms of president, vice-president, and congress.
21. Repeal of prohibition amendment.
22. Limitation on presidential terms.
23. Presidential electors in District of Columbia.
24. Poll tax prohibited.
25. Presidential succession.
26. Voting age.

## PREAMBLE

We the people of the United States, in Order to form a more perfect Union, establish Justice, insure domestic Tranquility, provide for the common defence, promote the general Welfare, and secure the Blessings of Liberty to ourselves and our Posterity, do ordain and establish this Constitution for the United States of America.

## ARTICLE I.

**Section 1.** All legislative Powers herein granted shall be vested in a Congress of the United States, which shall consist of a Senate and House of Representatives.

**Section 2.** The House of Representatives shall be composed of Members chosen every second Year by the People of the several States, and the Electors in each State shall have the Qualifications requisite for Electors of the most numerous Branch of the State Legislature.

No Person shall be a Representative who shall not have attained to the Age of twenty five Years, and been seven Years a Citizen of the United States, and who shall not, when elected, be an Inhabitant of that State in which he shall be chosen.

Representatives and direct Taxes shall be apportioned among the several States which may be included within this Union, according to their respective Numbers, which shall be determined by adding to the whole Number of free Persons, including those bound to Service for a Term of Years, and excluding Indians not taxed, three fifths of all other Persons. The actual Enumeration shall be made within three Years after the first Meeting of the Congress of the United States, and within every subsequent Term of ten Years, in such Manner as they shall by Law direct. The number of Representatives shall not exceed one for every thirty Thousand, but each State shall have at Least one Representative; and until such enumeration shall be made, the State of New Hampshire shall be entitled to chuse three, Massachusetts eight, Rhode-Island and Providence Plantations one, Connecticut five, New York six, New Jersey four, Pennsylvania eight, Delaware one, Maryland six, Virginia ten, North Carolina five, South Carolina five, and Georgia three.

When vacancies happen in the Representation from any State, the Executive Authority thereof shall issue Writs of Election to fill such Vacancies.

The House of Representatives shall chuse their Speaker and other Officers; and shall have the sole Power of Impeachment.

**Section 3.** The Senate of the United States shall be composed of two Senators from each State, chosen by the Legislature thereof, for six Years; and each Senator shall have one Vote.

Immediately after they shall be assembled in Consequence of the first Election, they shall be divided as equally as may be into three Classes. The Seats of the Senators of the first Class shall be vacated at the Expiration of the second Year, of the second Class at the Expiration of the fourth Year, and of the third Class at the Expiration of the sixth Year, so that one third may be chosen every second Year; and if Vacancies happen by Resignation, or otherwise, during the Recess of the Legislature of any State, the Executive thereof may make temporary Appointments until the next Meeting of the Legislature, which shall then fill such Vacancies.

No Person shall be a Senator who shall not have attained to the Age of thirty Years, and been nine Years a Citizen of the United States, and who shall not, when elected, be an Inhabitant of that State for which he shall be chosen.

The Vice President of the United States shall be President of the Senate, but shall have no Vote, unless they be equally divided.

The Senate shall chuse their other Officers, and also a President pro tempore, in the Absence of the Vice President, or when he shall exercise the Office of President of the United States.

The Senate shall have the sole Power to try all Impeachments. When sitting for that Purpose, they shall be on Oath or Affirmation. When the President of the United States is tried the Chief Justice shall preside: And no Person shall be convicted without the Concurrence of two thirds of the Members present.

Judgment in Cases of Impeachment shall not extend further than to removal from Office, and disqualification to hold and enjoy any Office of honor, Trust or Profit under the United States: but the Party convicted shall nevertheless be liable and subject to Indictment, Trial, Judgment and Punishment, according to Law.

**Section 4.** The Times, Places and Manner of holding Elections for Senators and Representatives, shall be prescribed in each State by the Legislature thereof: but the Congress may at any time by Law make or alter such Regulations, except as to the Places of chusing Senators.

The Congress shall assemble at least once in every Year, and such Meeting shall be on the first Monday in December, unless they shall by Law appoint a different Day.

**Section 5.** Each House shall be the Judge of the Elections, Returns and Qualifications of its own Members, and a Majority of each shall constitute a Quorum to do Business; but a smaller Number may adjourn from day to day, and may be authorized to compel the Attendance of absent Members, in such Manner, and under such Penalties as each House may provide.

Each house may determine the Rules of its Proceedings, punish its Members for disorderly Behaviour, and, with the Concurrence of two thirds, expel a Member.

Each House shall keep a Journal of its Proceedings, and from time to time publish the same, excepting such Parts as may in their Judgment require Secrecy; and the Yeas and Nays of the Members of either House on any question shall, at the Desire of one fifth of those Present, be entered on the Journal.

Neither House, during the Session of Congress, shall, without the Consent of the other, adjourn for more than three days, nor to any other Place than that in which the two Houses shall be sitting.

**Section 6.** The Senators and Representatives shall receive a Compensation for their Services, to be ascertained by Law, and paid out of the Treasury of the United States. They shall in all Cases, except Treason, Felony and Breach of the Peace, be privileged from Arrest during their Attendance at the Session of their respective Houses, and in going to and returning from the same; and for any Speech or Debate in either House, they shall not be questioned in any other Place.

No Senator or Representative shall, during the Time for which he was elected, be appointed to any civil Office under the Authority of the United States, which shall have been created, or the Emoluments whereof shall have been encreased during such time; and no Person holding any Office under the United States, shall be a Member of either House during his Continuance in Office.

**Section 7.** All Bills for raising Revenue shall originate in the House of Representatives; but the Senate may propose or concur with Amendments as on other Bills.

Every Bill which shall have passed the House of Representatives and the Senate, shall, before it becomes a Law, be presented to the President of the United States; if he approve he shall sign it, but if not he shall return it, with his Objections to that House in which it shall have originated, who shall enter the Objections at large on their Journal, and proceed to reconsider it. If after such Reconsideration two thirds of that House shall agree to pass the Bill, it shall be sent, together with the Objections, to the other House, by which it shall likewise be reconsidered, and if approved by two thirds of that House, it shall become a Law. But in all Cases the Votes of both Houses shall be determined by yeas and Nays, and the Names of the Persons voting for and against the Bill shall be entered on the Journal of each House respectively. If any Bill shall not be returned by the President within ten Days (Sundays excepted) after it shall have been presented to him, the Same shall be a Law, in like Manner as if he had signed it, unless the Congress by their Adjournment prevent its Return, in which Case it shall not be a Law.

Every Order, Resolution, or Vote to which the Concurrence of the Senate and House of Representatives may be necessary (except on a question of Adjournment) shall be presented to the President of the United States; and before the Same shall take Effect, shall be approved by him, or being disapproved by him, shall be re-passed by two thirds of the Senate and House of Representatives, according to the Rules and Limitations prescribed in the Case of a Bill.

**Section 8.** The Congress shall have Power To lay and collect Taxes, Duties, Imposts and Excises, to pay the Debts and provide for the common Defence and general Welfare of the United States; but all Duties, Imposts and Excises shall be uniform throughout the United States;

To borrow Money on the credit of the United States;

To regulate Commerce with foreign Nations, and among the several States, and with the Indian Tribes;

To establish an uniform Rule of Naturalization, and uniform laws on the subject of Bankruptcies throughout the United States;

To coin Money, regulate the Value thereof, and of foreign Coin, and fix the Standard of Weights and Measures;

To provide for the Punishment of counterfeiting the Securities and current Coin of the United States;

To establish Post Offices and post Roads;

To promote the Progress of Science and useful Arts, by securing for limited Times to Authors and Inventors the exclusive Right to their respective Writings and Discoveries;

To constitute Tribunals inferior to the supreme Court;

To define and punish Piracies and Felonies committed on the high Seas, and Offences against the Law of Nations;

To declare War, grant Letters of Marque and Reprisal, and make Rules concerning Captures on Land and Water;

To raise and support Armies, but no Appropriation of Money to that Use shall be for a longer Term than two Years;

To provide and maintain a Navy;

To make Rules for the Government and Regulation of the land and naval Forces;

To provide for calling forth the Militia to execute the Laws of the Union, suppress Insurrections and repel Invasions;

To provide for organizing, arming, and disciplining the Militia, and for governing such Part of them as may be employed in the Service of the United States, reserving to the States respectively, the Appointment of the Officers, and the Authority of training the Militia according to the discipline prescribed by Congress;

To exercise exclusive Legislation in all Cases whatsoever, over such District (not exceeding ten Miles square) as may, by Cession of particular States, and the Acceptance of Congress, become the Seat of the Government of the United States, and to exercise like Authority over all Places purchased by the Consent of the Legislature of the State in which the Same shall be, for the Erection of Forts, Magazines, Arsenals, dock-Yards, and other needful Buildings;—And

To make all Laws which shall be necessary and proper for carrying into Execution the foregoing Powers, and all other Powers vested by this Constitution in the Government of the United States, or in any Department or Officer thereof.

**Section 9.** The Migration or Importation of such Persons as any of the States now existing shall think proper to admit, shall not be prohibited by the Congress prior to the Year one thousand eight hundred and eight, but a Tax or duty may be imposed on such Importation, not exceeding ten dollars for each Person.

The Privilege of the Writ of Habeas Corpus shall not be suspended, unless when in Cases of Rebellion or Invasion the public Safety may require it.

No Bill of Attainder or ex post facto Law shall be passed.

No Capitation, or other direct, Tax shall be laid, unless in Proportion to the Census or Enumeration herein before directed to be taken.

To Tax or Duty shall be laid on Articles exported from any State.

No Preference shall be given by any Regulation of Commerce or Revenue to the Ports of one State over those of another: nor shall Vessels bound to, or from, one State, be obliged to enter, clear, or pay Duties in another.

No Money shall be drawn from the Treasury, but in Consequence of Appropriations

made by Law; and a regular Statement and Account of the Receipts and Expenditures of all public Money shall be published from time to time.

No Title of Nobility shall be granted by the United States: And no Person holding any Office of Profit or Trust under them, shall, without the Consent of the Congress, accept of any present, Emolument, Office, or Title, of any kind whatever, from any King, Prince, or foreign State.

**Section 10.** No State shall enter into any Treaty, Alliance, or Confederation; grant Letters of Marque and Reprisal; coin Money; emit Bills of Credit; make any Thing but gold and silver Coin a Tender in Payment of Debts; pass any Bill of Attainder, ex post facto Law, or Law impairing the Obligation of Contracts, or grant any Title of Nobility.

No State shall, without the Consent of the Congress, lay any Imposts or Duties on Imports or Exports, except what may be absolutely necessary for executing its inspection Laws: and the net Produce of all Duties and Imposts, laid by any State on Imports or Exports, shall be for the Use of the Treasury of the United States; and all such Laws shall be subject to the Revision and Controul of the Congress.

No State shall, without the Consent of Congress, lay any Duty of Tonnage, keep Troops, or Ships of War in time of Peace, enter into any Agreement or Compact with another State, or with a foreign Power, or engage in War, unless actually invaded, or in such imminent Danger as will not admit of delay.

## ARTICLE II.

**Section 1.** The executive Power shall be vested in a President of the United States of America. He shall hold his Office during the Term of four Years, and, together with the Vice President, chosen for the same Term, be elected, as follows: Each State shall appoint, in such Manner as the Legislature thereof may direct, a Number of Electors, equal to the whole Number of Senators and Representatives to which the State may be entitled in the Congress: but no Senator or Representative, or Person holding an Office of Trust or Profit under the United States, shall be appointed an Elector.

The Electors shall meet in their respective States, and vote by Ballot for two Persons, of whom one at least shall not be an Inhabitant of the same State with themselves. And they shall make a List of all Persons voted for, and of the Number of Votes for each; which List they shall sign and certify, and transmit sealed to the Seat of the Government of the United States, directed to the President of the Senate. The President of the Senate shall, in the Presence of the Senate and House of Representatives, open all the Certificates, and the Votes shall then be counted. The Person having the greatest Number of Votes shall be the President, if such Number be a Majority of the whole Number of Electors appointed; and if there be more than one who have such Majority, and have an equal Number of Votes, then the House of Representatives shall immediately chuse by Ballot one of them for President; and if no Person have a Majority, then from the five highest on the List the said House shall in like Manner chuse the President. But in chusing the President, the Votes shall be taken by States, the Representation from each State having one Vote; A quorum for this Purpose shall consist of a Member or Members from two thirds of the States, and a Majority of all the States shall be necessary to a Choice. In every Case, after the Choice of the President, the Person having the greatest Number of Votes of the Electors shall be the Vice President. But if there should remain two or more who have equal Votes, the Senate shall chuse from them by Ballot the Vice President.

The Congress may determine the Time of chusing the Electors, and the Day on which they shall give their Votes; which Day shall be the same throughout the United States.

No Person except a natural born Citizen, or a Citizen of the United States, at the time of the Adoption of this Constitution, shall be eligible to the Office of President; neither shall any Person be eligible to that Office who shall not have attained the Age of thirty five Years, and been fourteen Years a Resident within the United States.

In Case of the Removal of the President from Office, or of his Death, Resignation, or Inability to discharge the Powers and Duties of the said Office, the Same shall devolve on the Vice President, and the Congress may by Law provide for the Case of Removal, Death, Resignation or Inability, both of the President and Vice President, declaring what Officer shall then act as President and such Officer shall act accordingly, until the Disability be removed, or a President shall be elected.

The President shall, at stated Times, receive for his Services, a Compensation, which shall neither be encreased nor diminished during the Period for which he shall have

been elected, and he shall not receive within that Period any other Emolument from the United States, or any of them.

Before he enter on the Execution of his Office, he shall take the following Oath or Affirmation: — "I do solemnly swear (or affirm) that I will faithfully execute the Office of President of the United States, and will to the best of my Ability, preserve, protect and defend the Constitution of the United States."

**Section 2.** The President shall be Commander in Chief of the Army and Navy of the United States, and of the Militia of the several States, when called into the actual Service of the United States; he may require the Opinion, in writing, of the principal Officer in each of the executive Departments, upon any Subject relating to the Duties of their respective Offices, and he shall have Power to grant Reprieves and Pardons for Offences against the United States, except in Cases of Impeachment.

He shall have Power, by and with the Advice and Consent of the Senate, to make Treaties, provided two thirds of the Senators present concur; and he shall nominate, and by and with the Advice and Consent of the Senate, shall appoint Ambassadors, other public Ministers and Consuls, Judges of the supreme Court, and all other Officers of the United States, whose Appointments are not herein otherwise provided for, and which shall be established by Law; but the Congress may by Law vest the Appointment of such inferior Officers, as they think proper, in the President alone, in the Courts of Law, or in the Heads of Departments.

The President shall have Power to fill up all Vacancies that may happen during the Recess of the Senate, by granting Commissions which shall expire at the End of their next Session.

**Section 3.** He shall from time to time give to the Congress Information of the State of the Union, and recommend to their Consideration such Measures as he shall judge necessary and expedient; he may, on extraordinary Occasions, convene both Houses, or either of them, and in Case of Disagreement between them, with Respect to the Time of Adjournment, he may adjourn them to such Time as he shall think proper; he shall receive Ambassadors and other public Ministers; he shall take Care that the Laws be faithfully executed, and shall Commission all the Officers of the United States.

**Section 4.** The President, Vice President and all civil Officers of the United States, shall be removed from Office on Impeachment for, and Conviction of, Treason, Bribery, or other high Crimes and Misdemeanors.

### ARTICLE III.

**Section 1.** The judicial Power of the United States, shall be vested in one supreme Court, and in such inferior Courts as the Congress may from time to time ordain and establish. The Judges, both of the supreme and inferior Courts, shall hold their Offices during good Behaviour, and shall, at stated Times, receive for their Services, a Compensation, which shall not be diminished during their Continuance in Office.

**Section 2.** The judicial Power shall extend to all Cases, in Law and Equity, arising under this Constitution, the Laws of the United States, and Treaties made, or which shall be made, under their Authority; — to all Cases affecting Ambassadors, other public Ministers and Consuls; — to all Cases of admiralty and maritime Jurisdiction; — to Controversies to which the United States shall be a Party; — to Controversies between two or more States; — between a State and Citizens of another State; — between Citizens of different States; — between Citizens of the same State claiming Lands under Grants of different States, and between a State, or the Citizens thereof, and foreign States, Citizens or Subjects.

In all Cases affecting Ambassadors, other public Ministers and Consuls, and those in which a State shall be Party, the supreme Court shall have original Jurisdiction. In all the other Cases before mentioned, the supreme Court shall have appellate Jurisdiction, both as to Law and Fact, with such Exceptions, and under such Regulations as the Congress shall make.

The Trial of all Crimes, except in Cases of Impeachment, shall be by Jury; and such Trial shall be held in the State where the said Crimes shall have been committed; but when not committed within any State, the trial shall be at such Place or Places as the Congress may by Law have directed.

**Section 3.** Treason against the United States, shall consist only in levying War against them, or in adhering to their Enemies, giving them Aid and Comfort. No Person

shall be convicted of Treason unless on the Testimony of two Witnesses to the same overt Act, or on Confession in open Court.

The Congress shall have Power to declare the Punishment of Treason, but no Attainder of Treason shall work Corruption of Blood, or Forfeiture except during the Life of the Person attainted.

#### ARTICLE IV.

**Section 1.** Full Faith and Credit shall be given in each State to the public Acts, Records, and judicial Proceedings of every other State. And the Congress may by general Laws prescribe the Manner in which such Acts, Records and Proceedings shall be proved, and the Effect thereof.

**Section 2.** The Citizens of each State shall be entitled to all Privileges and Immunities of Citizens in the several States.

A Person charged in any State with Treason, Felony, or other Crime, who shall flee from Justice, and be found in another State, shall on Demand of the executive Authority of the State from which he fled, be delivered up, to be removed to the State having Jurisdiction of the Crime.

No Person held to Service or Labour in one State, under the Laws thereof, escaping into another, shall, in Consequence of any Law or Regulation therein, be discharged from such Service or Labour, but shall be delivered up on Claim of the Party to whom such Service or Labour may be due.

**Section 3.** New States may be admitted by the Congress into this Union; but no new State shall be formed or erected within the Jurisdiction of any other State; nor any State be formed by the Junction of two or more States, or Parts of States, without the Consent of the Legislatures of the States concerned as well as of the Congress.

The Congress shall have Power to dispose of and make all needful Rules and Regulations respecting the Territory or other Property belonging to the United States; and nothing in this Constitution shall be so construed as to Prejudice any Claims of the United States, or of any particular State.

**Section 4.** The United States shall guarantee to every State in this Union a Republican Form of Government, and shall protect each of them against Invasion; and on Application of the Legislature, or of the Executive (when the Legislature cannot be convened) against domestic Violence.

#### ARTICLE V.

The Congress, whenever two thirds of both houses shall deem it necessary, shall propose Amendments to this Constitution, or, on the Application of the Legislatures of two thirds of the several States, shall call a Convention for proposing Amendments, which, in either Case, shall be valid to all Intents and Purposes, as Part of this Constitution, when ratified by the Legislature of three fourths of the several States, or by Conventions in three fourths thereof, as the one or the other Mode of Ratification may be proposed by the Congress: Provided that no Amendment which may be made prior to the Year One thousand eight hundred and eight shall in any Manner affect the first and fourth Clauses in the Ninth Section of the first Article; and that no State, without its Consent, shall be deprived of its equal Suffrage in the Senate.

#### ARTICLE VI.

All Debts contracted and Engagements entered into, before the Adoption of this Constitution, shall be as valid against the United States under this Constitution, as under the Confederation.

This Constitution, and the Laws of the United States which shall be made in Pursuance thereof; and all Treaties made, or which shall be made, under the Authority Contrary notwithstanding.

The Senators and Representatives before mentioned, and the Members of the several State Legislatures, and all executive and judicial Officers, both of the United States and of the several States, shall be bound by Oath or Affirmation, to support this Constitution; but no religious Test shall ever be required as a Qualification to any Office or public Trust under the United States.

## ARTICLE VII.

The Ratification of the Conventions of nine States, shall be sufficient for the Establishment of this Constitution between the States so ratifying the Same.

Done in Convention by the Unanimous Consent of the States present the Seventeenth Day of September in the Year of our Lord one thousand seven hundred and Eighty seven and of the Independence of the United States of America the Twelfth. In Witness whereof We have hereunto subscribed our Names,

G<sup>o</sup> Washington — Presidt.

and deputy from Virginia

Attest: William Jackson, Secretary

New Hampshire — John Langdon, Nicholas Gilman.

Massachusetts — Nathaniel Gorham, Rufus King.

Connecticut — Wm. Saml. Johnson, Roger Sherman.

New York — Alexander Hamilton.

New Jersey — Wil: Livingston, David Brearley, Wm. Paterson, Jona: Dayton.

Pennsylvania — B. Franklin, Thomas Mifflin, Robt. Morris, Geo. Clymer, Thos.

FitzSimons, Jared Ingersoll, James Wilson, Gouv. Morris.

Delaware — Geo: Red, Gunning Bedford jun, John Dickinson, Richard Bassett, Jaco: Broom.

Maryland — James McHenry, Dan of St. Thos. Jenifer, Danl. Carroll.

Virginia — John Blair, James Madison, Jr.

North Carolina — Wm. Blount, Richd. Dobbs Spaight, Hu Williamson.

South Carolina — J. Rutledge, Charles Cotesworth Pinckney, Charles Pinckney, Pierce Butler.

Georgia — William Few, Abr. Baldwin.

In Convention Monday, September 17th, 1787.

## Present

The States of

New Hampshire, Massachusetts, Connecticut, Mr. Hamilton from New York, New Jersey, Pennsylvania, Delaware, Maryland, Virginia, North Carolina, South Carolina and Georgia, Resolved,

That the preceeding Constitution be laid before the United States in Congress assembled, and that it is the Opinion of this Convention, that it should afterwards be submitted to a Convention of Delegates, chosen in each State by the People thereof, under the Recommendation of its Legislature, for their Assent and Ratification; and that each Convention assenting to, and ratifying the Same, should give Notice thereof to the United States in Congress assembled.

Resolved, That it is the Opinion of this Convention, that as soon as the Conventions of nine States shall have ratified this Constitution, the United States in Congress assembled should fix a Day on which Electors should be appointed by the States which shall have ratified the same, and a day on which the Electors should assemble to vote for the President, and the Time and Place for commencing Proceedings under this Constitution. That after such Publication the Electors should be appointed, and the Senators and Representatives elected: That the Electors should meet on the Day fixed for the Election of the President, and should transmit their Votes certified, signed, sealed and directed, as the constitution requires, to the Secretary of the United States in Congress assembled, that the Senators and Representatives should convene at the Time and Place assigned; that the Senators should appoint a President of the Senate, for the sole Purpose of receiving, opening and counting the Votes for President; and, that after he shall be chosen, the Congress, together with the President, should, without Delay, proceed to execute this Constitution.

By the Unanimous Order of the Convention.

G<sup>o</sup> Washington Presidt.

W. Jackson Secretary.

## AMENDMENTS TO THE CONSTITUTION

### Amendment 1.

Congress shall make no law respecting an establishment of religion, or prohibiting the free exercise thereof; or abridging the freedom of speech, or of the press; or the right of the people peaceably to assemble and to petition the Government for a redress of grievances.

### Amendment 2.

A well regulated Militia, being necessary to the security of a free State, the right of the people to keep and bear Arms, shall not be infringed.

### Amendment 3.

No soldier shall, in time of peace be quartered in any house, without the consent of the Owner, nor in time of war, but in a manner to be prescribed by law.

### Amendment 4.

The right of the people to be secure in their persons, houses, papers, and effects, against unreasonable searches and seizures, shall not be violated, and no Warrants shall issue, but upon probable cause, supported by Oath or affirmation, and particularly describing the place to be searched, and the persons or things to be seized.

### Amendment 5.

No person shall be held to answer for a capital, or otherwise infamous crime, unless on a presentment or indictment of a Grand Jury, except in cases arising in the land or naval forces, or in the Militia, when in actual service of War or public danger; nor shall any person be subject for the same offence to be twice put in jeopardy of life or limb; nor shall be compelled in any criminal case to be a witness against himself, nor be deprived of life, liberty, or property, without due process of law; nor shall private property be taken for public use, without just compensation.

### Amendment 6.

In all criminal prosecutions, the accused shall enjoy the right to a speedy and public trial, by an impartial jury of the State and district wherein the crime shall have been committed, which district shall have been previously ascertained by law; and to be informed of the nature and cause of the accusation; to be confronted with the witnesses against him; to have compulsory process for obtaining witnesses in his favor, and to have the Assistance of Counsel for his defence.

### Amendment 7.

In suits at common law, where the value in controversy shall exceed twenty dollars, the right of trial by jury shall be preserved, and no fact tried by a jury, shall be otherwise reexamined in any Court of the United States, than according to the rules of the common law.

### Amendment 8.

Excessive bail shall not be required, nor excessive fines imposed, nor cruel and unusual punishments inflicted.

### Amendment 9.

The enumeration in the Constitution, of certain rights, shall not be construed to deny or disparage others retained by the people.

### Amendment 10.

The powers not delegated to the United States by the Constitution, nor prohibited by it to the States, are reserved to the States respectively, or to the people.<sup>1</sup>

### Amendment 11.

The Judicial power of the United States shall not be construed to extend to any suit in law or equity, commenced or prosecuted against one of the United States by Citizens of another State, or by Citizens or Subjects of any Foreign State.<sup>2</sup>



### Amendment 12.

The Electors shall meet in their respective states and vote by ballot for President and Vice-President, one of whom, at least, shall not be an inhabitant of the same state with themselves; they shall name in their ballots the person voted for as President, and in distinct ballots the person voted for as Vice-President, and they shall make distinct lists of all persons voted for as President, and of all persons voted for as Vice-President, and of the number of votes for each, which lists they shall sign and certify, and transmit sealed to the seat of the government of the United States, directed to the President of the Senate;—The President of the Senate shall, in the presence of the Senate and House of Representatives, open all the certificates and the votes shall then be counted;—The person having the greatest number of votes for President, shall be the President, if such number be a majority of the whole number of Electors appointed; and if no person have such majority, then from the persons having the highest numbers not exceeding three on the list of those voted for as President, the House of Representatives shall choose immediately, by ballot, the President. But in choosing the President, the votes shall be taken by states, the representation from each state having one vote; a quorum for this purpose shall consist of a member or members from two-thirds of the states, and a majority of all the states shall be necessary to a choice. And if the House of Representatives shall not choose a President whenever the right of choice shall devolve upon them, before the fourth day of March next following, then the Vice-President shall act as President, as in the case of the death or other constitutional disability of the President.—The person having the greatest number of votes as Vice-President, shall be the Vice-President, if such number be a majority of the whole number of Electors appointed, and if no person have a majority, then from the two highest numbers on the list, the Senate shall choose the Vice-President; a quorum for the purpose shall consist of two-thirds of the whole number of Senators, and a majority of the whole number shall be necessary to a choice. But no person constitutionally ineligible to the office of President shall be eligible to that of Vice-President of the United States.<sup>3</sup>

### Amendment 13.

**Section 1.** Neither slavery nor involuntary servitude, except as a punishment for crime whereof the party shall have been duly convicted, shall exist within the United States, or any place subject to their jurisdiction.

**Section 2.** Congress shall have power to enforce this article by appropriate legislation.<sup>4</sup>

### Amendment 14.

**Section 1.** All persons born or naturalized in the United States, and subject to the jurisdiction thereof, are citizens of the United States and of the State wherein they reside. No state shall make or enforce any law which shall abridge the privileges or immunities of citizens of the United States; nor shall any State deprive any person of life, liberty, or property, without due process of law; nor deny to any person within its jurisdiction the equal protection of the laws.

**Section 2.** Representatives shall be apportioned among the several States according to their respective numbers, counting the whole number of persons in each State, excluding Indians not taxed. But when the right to vote at any election for the choice of electors for President and Vice President of the United States, Representatives in Congress, the Executive and Judicial officers of a State, or the members of the Legislature thereof, is denied to any of the male inhabitants of such State, being twenty-one years of age, and citizens of the United States, or in any way abridged, except for participation in rebellion, or other crime, the basis of representation therein shall be reduced in the proportion which the number of such male citizens shall bear to the whole number of male citizens twenty-one years of age in such State.

**Section 3.** No person shall be a Senator or Representative in Congress, or elector of President and Vice President, or hold any office, civil or military, under the United States, or under any State, who, having previously taken an oath, as a member of Congress, or as an officer of the United States, or as a member of any State legislature, or as an executive or judicial officer of any State, to support the Constitution of the United States, shall have engaged in insurrection or rebellion against the same, or given aid or comfort to the enemies thereof. But Congress may by a vote of two-thirds of each House, remove such disability.

**Section 4.** The validity of the public debt of the United States, authorized by law, including debts incurred for payment of pensions and bounties for services in suppressing insurrection or rebellion, shall not be questioned. But neither the United States nor any State shall assume or pay any debt or obligation incurred in aid of insurrection or rebellion against the United States, or any claim for the loss or emancipation of any slave; but all such debts, obligations and claims shall be held illegal and void.

**Section 5.** The Congress shall have power to enforce, by appropriate legislation, the provisions of this article.<sup>5</sup>

### **Amendment 15.**

**Section 1.** The right of citizens of the United States to vote shall not be denied or abridged by the United States or by any State on account of race, color, or previous condition of servitude.

**Section 2.** The Congress shall have power to enforce this article by appropriate legislation.<sup>6</sup>

### **Amendment 16.**

The Congress shall have power to lay and collect taxes on incomes, from whatever source derived, without apportionment among the several States, and without regard to any census or enumeration.<sup>7</sup>

### **Amendment 17.**

The Senate of the United States shall be composed of two Senators from each State, elected by the people thereof, for six years; and each Senator shall have one vote. The electors in each State shall have the qualifications requisite for electors of the most numerous branch of the State legislatures.

When vacancies happen in the representation of any State in the Senate, the executive authority of such State shall issue writs of election to fill such vacancies; Provided, That the legislature of any State may empower the executive thereof to make temporary appointments until the people fill the vacancies by election as the legislature may direct.

This amendment shall not be so construed as to affect the election or term of any Senator chosen before it becomes valid as part of the Constitution.<sup>8</sup>

### **Amendment 18.**

**Section 1.** After one year from the ratification of this article the manufacture, sale, or transportation of intoxicating liquors within, the importation thereof into, or the exportation thereof from the United States and all territory subject to the jurisdiction thereof for beverage purposes is hereby prohibited.

**Section 2.** The Congress and the several States shall have concurrent power to enforce this article by appropriate legislation.

**Section 3.** This article shall be inoperative unless it shall have been ratified as an amendment to the Constitution by the legislatures of the several States, as provided in the Constitution, within seven years from the date of the submission hereof to the States by the Congress.<sup>9</sup>

### **Amendment 19.**

The right of citizens of the United States to vote shall not be denied or abridged by the United States or by any State on account of sex.

Congress shall have power to enforce this article by appropriate legislation.<sup>10</sup>

### **Amendment 20.**

**Section 1.** The terms of the President and Vice President shall end at noon on the 20th day of January, and the terms of Senators and Representatives at noon on the 3rd day of January, of the years in which such terms would have ended if this article had not been ratified; and the terms of their successors shall then begin.

**Section 2.** The Congress shall assemble at least once in every year, and such meeting shall begin at noon on the 3rd day of January, unless they shall by law appoint a different day.

**Section 3.** If, at the time fixed for the beginning of the term of the President, the President elect shall have died, the Vice President elect shall become President. If a

President shall not have been chosen before the time fixed for the beginning of his term, or if the President elect shall have failed to qualify, then the Vice President elect shall act as President until a President shall have qualified; and the Congress may by law provide for the case wherein neither a President elect nor a Vice President elect shall have qualified, declaring who shall then act as President, or the manner in which one who is to act shall be selected, and such person shall act accordingly until a President or Vice President shall have qualified.

**Section 4.** The Congress may by law provide for the case of the death of any of the persons from whom the House of Representatives may choose a President whenever the right of choice shall have devolved upon them, and for the case of the death of any of the persons from whom the Senate may choose a Vice President whenever the right of choice shall have devolved upon them.

**Section 5.** Sections 1 and 2 shall take effect on the 15th day of October following the ratification of this article.

**Section 6.** This article shall be inoperative unless it shall have been ratified as an amendment to the Constitution by the legislatures of three-fourths of the several States within seven years from the date of its submission.<sup>11</sup>

### **Amendment 21.**

**Section 1.** The eighteenth article of amendment to the Constitution of the United States is hereby repealed.

**Section 2.** The transportation or importation into any State, Territory, or possession of the United States for delivery or use therein of intoxicating liquors, in violation of the laws thereof, is hereby prohibited.

**Section 3.** This article shall be inoperative unless it shall have been ratified as an amendment to the Constitution by conventions in the several States, as provided in the Constitution, within seven years from the date of the submission hereof to the States by the Congress.<sup>12</sup>

### **Amendment 22.**

**Section 1.** No person shall be elected to the office of the President more than twice, and no person who has held the office of President, or acted as President, for more than two years of a term to which some other person was elected President shall be elected to the office of the President more than once. But this Article shall not apply to any person holding the office of President when this Article was proposed by the Congress, and shall not prevent any person who may be holding the office of President, or acting as President, during the term within which this Article becomes operative from holding the office of President or acting as President during the remainder of such term.

**Section 2.** This article shall be inoperative unless it shall have been ratified as an amendment to the Constitution by the legislatures of three-fourths of the several States within seven years from the date of its submission to the States by the Congress.<sup>13</sup>

### **Amendment 23.**

**Section 1.** The District constituting the seat of the Government of the United States shall appoint in such manner as the Congress may direct:

A number of electors of President and Vice-President equal to the whole number of Senators and Representatives in Congress to which the District would be entitled if it were a State, but in no event more than the least populous State; they shall be in addition to those appointed by the States, but they shall be considered, for the purposes of the election of President and Vice President, to be electors appointed by a State; and they shall meet in the District and perform such duties as provided by the twelfth article of amendment.

**Section 2.** The Congress shall have the power to enforce this article by appropriate legislation.<sup>14</sup>

### **Amendment 24.**

**Section 1.** The right of citizens of the United States to vote in any primary or other election for President or Vice President, for electors for President or Vice President, or for Senator or Representative in Congress, shall not be denied or abridged by the United States or any State by reason of failure to pay any poll tax or other tax.

**Section 2.** The Congress shall have power to enforce this article by appropriate legislation.<sup>15</sup>

### **Amendment 25.**

**Section 1.** In case of the removal of the President from office or of his death or resignation, the Vice President shall become President.

**Section 2.** Whenever there is a vacancy in the office of the Vice President, the President shall nominate a Vice President who shall take office upon confirmation by a majority vote of both Houses of Congress.

**Section 3.** Whenever the President transmits to the President pro tempore of the Senate and the Speaker of the House of Representatives his written declaration that he is unable to discharge the powers and duties of his office, and until he transmits to them a written declaration to the contrary, such powers and duties shall be discharged by the Vice President as Acting President.

**Section 4.** Whenever the Vice President and a majority of either the principal officers of the executive departments or of such other body as Congress may by law provide, transmit to the President pro tempore of the Senate and the Speaker of the House of Representatives their written declaration that the President is unable to discharge the powers and duties of his office, the Vice President shall immediately assume the powers and duties of the office as Acting President.

Thereafter, when the President transmits to the President pro tempore of the Senate and the Speaker of the House of Representatives his written declaration that no inability exists, he shall resume the powers and duties of his office unless the Vice President and a majority of either the principal officers of the executive department or of such other body as Congress may by law provide, transmit within four days to the President pro tempore of the Senate and the Speaker of the House of Representatives their written declaration that the President is unable to discharge the powers and duties of his office. Thereupon Congress shall decide the issue, assembling within forty-eight hours for that purpose if not in session. If the Congress, within twenty-one days after receipt of the latter written declaration, or, if Congress is not in session, within twenty-one days after Congress is required to assemble, determines by two-thirds vote by both Houses that the President is unable to discharge the powers and duties of his office, the Vice President shall continue to discharge the same as Acting President; otherwise, the President shall resume the powers and duties of his office.<sup>16</sup>

### **Amendment 26.**

**Section 1.** The right of citizens of the United States, who are eighteen years of age or older, to vote shall not be denied or abridged by the United States or by any State on account of age.

**Section 2.** The Congress shall have power to enforce this article by appropriate legislation.<sup>17</sup>

<sup>1</sup>The first ten amendments were proposed by Congress to the legislatures of the several states on September 25, 1789, and were ratified by all of the states, except Connecticut, Georgia and Massachusetts, before the end of the year 1791, thereby becoming a part of the organic law, pursuant to the fifth article of the original constitution.

<sup>2</sup>The above amendment was submitted by Congress to the legislatures of the several states on March 5, 1794, and was, in a message of the president of Congress January 8, 1798, declared to have been duly ratified by the legislatures of three-fourths of the states.

<sup>3</sup>The above amendment was submitted by Congress to the legislatures of the several states on December 12, 1803, in lieu of the original third paragraph of the first section of the second article, and was proclaimed by the secretary of state on September 25, 1804, to have been duly ratified.

<sup>4</sup>The above amendment was submitted by Congress to the legislatures of the several states on February 1, 1865, and was proclaimed by the secretary of state on December 18, 1865, to have been duly ratified.

<sup>5</sup>The above amendment was submitted by Congress to the legislatures of the several states on June 16, 1866, and was proclaimed by the secretary of state on July 28, 1868, to have been duly ratified.

<sup>6</sup>The above amendment was submitted by Congress to the legislatures of the several states on February 27, 1869, and was proclaimed by the secretary of state on March 30, 1870, to have been duly ratified.

<sup>7</sup>The above amendment was submitted by Congress to the legislatures of the several states on July 12, 1908, and was proclaimed by the secretary of state on February 25, 1913, to have been duly ratified.

<sup>8</sup>The above amendment was submitted by Congress to the legislatures of the several states on May 16, 1912, and was proclaimed by the secretary of state on May 31, 1913, to have been duly ratified.

<sup>9</sup>The above amendment was submitted by Congress to the legislatures of the several states on December 17, 1917, and was proclaimed by the acting secretary of state on January 29, 1919, to have been duly ratified. Repealed by amendment 21, December 5, 1933.

<sup>10</sup>The above amendment was submitted by Congress to the legislatures of the several states on June 5, 1919, and was proclaimed by the secretary of state on August 26, 1920, to have been duly ratified.

<sup>11</sup>The above amendment was submitted by Congress to the legislatures of the several states on March 8, 1932, and was proclaimed by the secretary of state on February 6, 1933, to have been duly ratified.

<sup>12</sup>The above amendment was submitted by Congress to the several states on February 21, 1933, for ratification by convention, and was proclaimed by the acting secretary of state on December 5, 1933, to have been duly ratified.

<sup>13</sup>The above amendment was submitted by Congress to the legislatures of the several states on March 24, 1947, and was proclaimed by the administrator of general services on March 1, 1951, to have been duly ratified.

<sup>14</sup>The above amendment was submitted by Congress to the legislatures of the several states on June 16, 1960, and was proclaimed by the administrator of general services on March 29, 1961, to have been duly ratified.

<sup>15</sup>The above amendment was submitted by Congress to the legislatures of the several states on August 27, 1962, and was proclaimed by the administrator of general services on February 4, 1964, to have been duly ratified.

<sup>16</sup>The above amendment was submitted by Congress to the legislatures of the several states on July 6, 1965, and was proclaimed by the administrator of general services on February 23, 1967, to have been duly ratified.

<sup>17</sup>The above amendment was submitted by Congress to the legislatures of the several states on January 21, 1971, and was proclaimed by the administrator of general services on July 5, 1971, to have been duly ratified.

There was pending at the time of this publication an amendment relating to sexual discrimination.

## Constitution of the State of Iowa

Preamble.

Boundaries.

Article I.—Bill of Rights.

Sec. 1. Rights of persons.

2. Political power.

3. Religion.

4. Religious test—witnesses.

5. Dueling.

6. Laws uniform.

7. Liberty of speech and press.

8. Personal security—searches and seizures.

9. Right of trial by jury—due process of law.

10. Rights of persons accused.

11. When indictment necessary. See Amendment [9].

12. Twice tried—bail.

13. Habeas corpus.

14. Military.

15. Quartering soldiers.

16. Treason.

17. Bail—punishments.

18. Eminent domain. See Amendment [13].

19. Imprisonment for debt.

20. Right of assemblage—petition.

21. Attainder—*ex post facto* law—obligation of contract.

22. Resident aliens.

23. Slavery—penal servitude.

24. Agricultural leases.

25. Rights reserved.

Article II.—Right of Suffrage.

Sec. 1. Electors. [Repealed] Amendment [30].

2. Privileged from arrest.

3. From military duty.

4. Persons in military service.

5. Disqualified persons.

6. Ballot.

7. General election. [Repealed] Amendments [7], [11], and [14].

Article III.—Of the Distribution of Powers.

Sec. 1. Departments of government.

Legislative Department.

Sec. 1. General assembly.

2. Sessions. [Repealed] Amendment [24].

3. Representatives.

4. Qualifications.

5. Senators—qualifications.

6. Number and classification. [Repealed] Amendment [26].

7. Officers—elections determined.

8. Quorum.

9. Authority of the houses.

10. Protest—record of vote.

11. Privileged from arrest.

12. Vacancies.

13. Doors open.

14. Adjournments.

15. Bills.

16. Executive approval—veto. See Amendment [27].

17. Passage of bills.

18. Receipts and expenditures.

19. Impeachment.

20. Officers subject to impeachment—judgment.

21. Members not appointed to office.

22. Disqualification.
23. Failure to account.
24. Appropriations.
25. Compensation of members. [Repealed] Amendment [28].
26. Time laws to take effect. See Amendment [23].
27. Divorce.
28. Lotteries. [Repealed] Amendment [34].
29. Acts—one subject—expressed in title.
30. Local or special laws—general and uniform—boundaries of counties.
31. Extra compensation—payment of claims—appropriations for local or private purposes.
32. Oath of members.
33. Census. [Repealed] Amendment [17].
34. Senators—number—method of apportionment. [Repealed] Amendment [16] also [26].
35. Senators—representatives—number—apportionment—districts. [Repealed] Amendment [26].
36. Ratio of representation. [Repealed] Amendment [26].
37. Districts. [Repealed] Amendment [26].
38. Elections by general assembly.
- 38A. Municipal home rule. Amendment [25].
39. Legislative districts. Amendment [29].

#### Article IV—Executive Department.

##### Sec. 1. Governor.

2. Election and term. [Repealed] Amendment [32].
3. Lieutenant governor—returns of election. [Repealed] Amendment [32].
4. Election by general assembly.
5. Contested elections.
6. Eligibility.
7. Commander in chief.
8. Duties of governor.
9. Execution of laws.
10. Vacancies.
11. Convening general assembly.
12. Message.
13. Adjournment.
14. Disqualification.
15. Terms—compensation of lieutenant governor. [Repealed] Amendment [32].
16. Pardons—reprieves—commutations.
17. Lieutenant governor to act as governor.
18. President of senate.
19. Vacancies. [Repealed] Amendment [20].
20. Seal of state.
21. Grants and commissions.
22. Secretary—auditor—treasurer. [Repealed] Amendment [32].

#### Article V.—Judicial Department.

##### Sec. 1. Courts.

2. Supreme court.
3. Election of judges—term. [Repealed] Amendment [21].
4. Jurisdiction of supreme court.
5. District court and judge. [Repealed] Amendment [21].
6. Jurisdiction of district court.
7. Conservators of the peace.
8. Style of process.
9. Salaries. [Repealed] Amendment [21].
10. Judicial districts. See Amendment [8].
11. Judges—when chosen. [Repealed] Amendment [21].
12. Attorney general.
13. District attorney. [Repealed] Amendment [10] also [31].
14. System of court practice.

15. Vacancies in courts. See Amendment [21].
16. State and district nominating commissions. See Amendment [21].
17. Terms—judicial elections. See Amendment [21].
18. Salaries—qualifications—retirement. See Amendment [21].
19. Retirement and discipline of judges. See Amendment [33].

Article VI.—Militia.

- Sec. 1. Composition—training.  
 2. Exemption.  
 3. Officers.

Article VII.—State Debts.

- Sec. 1. Credit not to be loaned.  
 2. Limitation.  
 3. Losses to school funds.  
 4. War debts.  
 5. Contracting debt—submission to the people.  
 6. Legislature may repeal.  
 7. Tax imposed distinctly stated.  
 8. Motor vehicle fees and fuel taxes.

Article VIII.—Corporations.

- Sec. 1. How created.  
 2. Taxation of corporations.  
 3. State not to be a stockholder.  
 4. Municipal corporations.  
 5. Banking associations.  
 6. State bank.  
 7. Specie basis.  
 8. General banking law.  
 9. Stockholders' responsibility.  
 10. Bill-holders preferred.  
 11. Specie payments—suspension.  
 12. Amendment or repeal of laws—exclusive privileges.

Article IX.—Education and School Lands.

1st. Education.[Abolished]

- Sec. 1. Board of education.  
 2. Eligibility.  
 3. Election of members.  
 4. First session.  
 5. Limitation of sessions.  
 6. Secretary.  
 7. Rules and regulations.  
 8. Power to legislate.  
 9. Governor ex officio a member.  
 10. Expenses.  
 11. State university.  
 12. Common schools.  
 13. Compensation.  
 14. Quorum—style of acts.  
 15. Board may be abolished.

2nd. School Funds and School Lands.

- Sec. 1. Control—management.  
 2. Permanent fund.  
 3. Perpetual support fund.  
 4. Fines—how appropriated.  
 5. Proceeds of lands.  
 6. Agents of school funds.  
 7. Distribution.

Article X.—Amendments to the Constitution.

- Sec. 1. How proposed—submission.  
 2. More than one amendment.  
 3. Convention. [Repealed] Amendment [22].



## Article XI.—Miscellaneous.

- Sec. 1. Justice of peace—jurisdiction.  
 2. Counties.  
 3. Indebtedness of political or municipal corporations.  
 4. Boundaries of state.  
 5. Oath of office.  
 6. How vacancies filled.  
 7. Land grants located.  
 8. Seat of government established—state university.

## Article XII.—Schedule.

- Sec. 1. Supreme law—constitutionality of Acts.  
 2. Laws in force.  
 3. Proceedings not affected.  
 4. Fines inure to the state.  
 5. Bonds in force.  
 6. First election for governor and lieutenant governor.  
 7. First election of officers.  
 8. For judges of supreme court.  
 9. General assembly—first session.  
 10. Senators.  
 11. Offices not vacated.  
 12. Judicial districts.  
 13. Submission of constitution.  
 14. Proposition to strike out the word "white".  
 15. Mills county.  
 16. General election. See Amendment [11] also [14].

## AMENDMENTS

## Amendments of 1868.

1. Qualifications of electors. [1].
2. Census. [2].
3. Senators—apportionment. [3].
4. Senators—representatives—apportionment. [4].
5. Militia—composition. [5].

## Amendment of 1880.

Representatives—qualifications. [6].

## Amendments of 1884.

1. General election. [Repealed] Amendments [7] and [14].
2. Judicial districts. [8].
3. Grand jury. [9].
4. County attorney. [Repealed] Amendments [10] and [31].

## Amendments of 1904.

1. Biennial elections. [Superseded] See Amendments [11] and [14].
2. Senators—number—apportionment. Representatives—number—districts. Ratio and apportionment [Superseded] See Amendments [12] and [29].

## Amendment of 1908.

Drainage. [13].

## Amendment of 1916.

General election. [14].

## Amendment of 1926.

Legislative department. [15].

## Amendment of 1928.

Legislative department. [Repealed] Amendments [16] and [26].

## Amendment of 1936.

Census repeal. [17].

## Amendment of 1942.

Motor vehicle fees and fuel taxes. [18].

## Amendments of 1952.

1. Succession of governor-elect. [19].
2. Vacancy, governor and lieutenant governor. [20].

## Amendment of 1962.

Judicial department. [21].

**Amendment of 1964.**

Constitutional convention. [22].

**Amendment of 1966.**

Effective date of Acts. [23].

**Amendments of 1968.**

1. Annual sessions of General Assembly. [24].
2. Municipal home rule. [25].
3. General Assembly membership. [26]. Congressional districts. [26].
4. Item veto. [27].
5. Compensation of General Assembly. [28].

**Amendments of 1970.**

1. Legislative districts. [29].
2. Electors. [30].
3. County attorney [Repealed]. [31].

**Amendments of 1972.**

1. Terms of governor and lieutenant governor. [32].  
Terms of secretary, auditor and treasurer. [32].  
Term of attorney general. [32].
2. Retirement and discipline of judges. [33].
3. Lottery prohibition [Repealed] [34].

**Amendments of 1974.**

1. School funds and lands [Repealed]. [35].
2. General Assembly in session. [36].

**Amendments of 1978.**

Counties Home Rule. [37].

## Constitution of the State of Iowa

**Preamble.** WE THE PEOPLE OF THE STATE OF IOWA, grateful to the Supreme Being for the blessings hitherto enjoyed, and feeling our dependence on Him for a continuation of those blessings, do ordain and establish a free and independent government, by the name of the State of Iowa, the boundaries whereof shall be as follows:

**Boundaries.** Beginning in the middle of the main channel of the Mississippi River, at a point due East of the middle of the mouth of the main channel of the Des Moines River, thence up the middle of the main channel of the said Des Moines River, to a point on said river where the Northern boundary line of the state of Missouri—as established by the constitution of that State—adopted June 12th, 1820—crosses the said middle of the main channel of the said Des Moines River; thence Westwardly along the said Northern boundary line of the State of Missouri, as established at the time aforesaid, until an extension of said line intersects the middle of the main channel of the Missouri River; thence up the middle of the main channel of the said Missouri River to a point opposite the middle of the main channel of the Big Sioux River, according to Nicollett's Map; thence up the main channel of the said Big Sioux River, according to the said map, until it is intersected by the parallel of forty three degrees and thirty minutes North latitude; thence East along said parallel of forty three degrees and thirty minutes until said parallel intersects the middle of the main channel of the Mississippi River; thence down the middle of the main channel of said Mississippi River to the place of beginning.

### ARTICLE I.

#### Bill of Rights.

**Rights of persons.** Section 1. All men are, by nature, free and equal, and have certain inalienable rights — among which are those of enjoying and defending life and liberty, acquiring, possessing and protecting property, and pursuing and obtaining safety and happiness.

**Political power.** Section 2. All political power is inherent in the people. Government is instituted for the protection, security, and benefit of the people, and they have the right, at all times, to alter or reform the same, whenever the public good may require it.

**Religion.** Section 3. The General Assembly shall make no law respecting an establishment of religion, or prohibiting the free exercise thereof; nor shall any person be compelled to attend any place of worship, pay tithes, taxes, or other rates for building or repairing places of worship, or the maintenance of any minister, or ministry.

**Religious test—witnesses.** Section 4. No religious test shall be required as a qualification for any office, or public trust, and no person shall be deprived of any of his rights, privileges, or capacities, or disqualified from the performance of any of his public or private duties, or rendered incompetent to give evidence in any court of law or equity, in consequence of his opinions on the subject of religion; and any party to any judicial proceeding shall have the right to use as a witness, or take the testimony of, any other person not disqualified on account of interest, who may be cognizant of any fact material to the case; and parties to suits may be witnesses, as provided by law.<sup>1</sup>

**Dueling.** Section 5. Any citizen of this State who may hereafter be engaged, either directly, or indirectly, in a duel, either as principal, or accessory before the fact, shall forever be disqualified from holding any office under the Constitution and laws of this State.

**Laws uniform.** Section 6. All laws of a general nature shall have a uniform operation; the General Assembly shall not grant to any citizen, or class of citizens, privileges or immunities, which, upon the same terms shall not equally belong to all citizens.

**Liberty of speech and press.** Section 7. Every person may speak, write, and publish his sentiments on all subjects, being responsible for the abuse of that right. No law shall be passed to restrain or abridge the liberty of speech, or of the press. In all prosecutions or indictments for libel, the truth may be given in evidence to the jury, and if it appears

to the jury that the matter charged as libellous was true, and was published with good motives and for justifiable ends, the party shall be acquitted.

**Personal security—searches and seizures.** Section 8. The right of the people to be secure in their persons, houses, papers and effects, against unreasonable seizures and searches shall not be violated; and no warrant shall issue but on probable cause, supported by oath or affirmation, particularly describing the place to be searched, and the persons and things to be seized.

**Right of trial by jury—due process of law.** Section 9. The right of trial by jury shall remain inviolate; but the General Assembly may authorize trial by jury of a less number than twelve men in inferior courts; but no person shall be deprived of life, liberty, or property, without due process of law.<sup>2</sup>

**Rights of persons accused.** Section 10. In all criminal prosecutions, and in cases involving the life, or liberty of an individual the accused shall have a right to a speedy and public trial by an impartial jury; to be informed of the accusation against him, to have a copy of the same when demanded; to be confronted with the witnesses against him; to have compulsory process for his witnesses; and, to have the assistance of counsel.<sup>3</sup>

**When indictment necessary.** Section 11. All offences less than felony and in which the punishment does not exceed a fine of One hundred dollars, or imprisonment for thirty days, shall be tried summarily before a Justice of the Peace, or other officer authorized by law, on information under oath, without indictment, or the intervention of a grand jury, saving to the defendant the right of appeal; and no person shall be held to answer for any higher criminal offence, unless on presentment or indictment by a grand jury,<sup>4</sup> except in cases arising in the army, or navy, or in the militia, when in actual service, in time of war or public danger.<sup>5</sup>

**Twice tried—bail.** Section 12. No person shall after acquittal, be tried for the same offence. All persons shall, before conviction, be bailable, by sufficient sureties, except for capital offences where the proof is evident, or the presumption great.

**Habeas corpus.** Section 13. The writ of habeas corpus shall not be suspended, or refused when application is made as required by law, unless in case of rebellion, or invasion the public safety may require it.

**Military.** Section 14. The military shall be subordinate to the civil power. No standing army shall be kept up by the State in time of peace; and in time of war, no appropriation for a standing army shall be for a longer time than two years.

**Quartering soldiers.** Section 15. No soldier shall, in time of peace, be quartered in any house without the consent of the owner, nor in time of war except in the manner prescribed by law.

**Treason.** Section 16. Treason against the State shall consist only in levying war against it, adhering to its enemies, or giving them aid and comfort. No person shall be convicted of treason, unless on the evidence of two witnesses to the same overt act, or confession in open Court.

**Bail—punishments.** Section 17. Excessive bail shall not be required; excessive fines shall not be imposed, and cruel and unusual punishment shall not be inflicted.

**Eminent domain.** Section 18. Private property shall not be taken for public use without just compensation first being made, or secured to be made to the owner thereof, as soon as the damages shall be assessed by a jury, who shall not take into consideration any advantages that may result to said owner on account of the improvement for which it is taken.<sup>6</sup>

**Imprisonment for debt.** Section 19. No person shall be imprisoned for debt in any civil action, on mesne or final process, unless in case of fraud; and no person shall be imprisoned for a militia fine in time of peace.

**Right of assemblage—petition.** Section 20. The people have the right freely to assemble together to counsel for the common good; to make known their opinions to their representatives and to petition for a redress of grievances.

**Attainder—ex post facto law—obligation of contract.** Section 21. No bill of attainder, ex post facto law, or law impairing the obligation of contracts, shall ever be passed.

**Resident aliens.** Section 22. Foreigners who are, or may hereafter become residents of this State, shall enjoy the same rights in respect to the possession, enjoyment and descent of property, as native born citizens.

**Slavery—penal servitude.** Section 23. There shall be no slavery in this State; nor shall there be involuntary servitude, unless for the punishment of crime.

**Agricultural leases.** Section 24. No lease or grant of agricultural lands, reserving any rent, or service of any kind, shall be valid for a longer period than twenty years.

**Rights reserved.** Section 25. This enumeration of rights shall not be construed to impair or deny others, retained by the people.<sup>7</sup>

## ARTICLE II.

### Right of Suffrage.

**Electors.** Section 1. [Every (white)<sup>8</sup> male citizen of the United States, of the age of twenty-one years, who shall have been a resident of this State six months next preceding the election, and of the County in which he claims his vote sixty days, shall be entitled to vote at all elections which are now or hereafter may be authorized by law.]<sup>9</sup>

**Privileged from arrest.** Section 2. Electors shall, in all cases except treason, felony, or breach of the peace, be privileged from arrest on the days of election, during their attendance at such election, going to and returning therefrom.

**From military duty.** Section 3. No elector shall be obliged to perform military duty on the day of election, except in time of war, or public danger.

**Persons in military service.** Section 4. No person in the military, naval, or marine service of the United States shall be considered a resident of this State by being stationed in any garrison, barrack, or military or naval place, or station within this State.

**Disqualified persons.** Section 5. No idiot, or insane person, or person convicted of any infamous crime, shall be entitled to the privilege of an elector.

**Ballot.** Section 6. All elections by the people shall be by ballot.

**General election.** Section 7. See Amendments [7], [11] and [14].<sup>10</sup>

## ARTICLE III.

### Of the Distribution of Powers.

**Departments of government.** Section 1. The powers of the government of Iowa shall be divided into three separate departments—the Legislative, the Executive, and the Judicial: and no person charged with the exercise of powers properly belonging to one of these departments shall exercise any function appertaining to either of the others, except in cases hereinafter expressly directed or permitted.

#### Legislative Department.

**General assembly.** Section 1. The Legislative authority of this State shall be vested in a General Assembly, which shall consist of a Senate and House of Representatives: and the style of every law shall be. "Be it enacted by the General Assembly of the State of Iowa."

**Sessions.** Section 2. [The sessions of the General Assembly shall be biennial, and shall commence on the second Monday in January next ensuing the election of its members; unless the Governor of the State shall, in the meantime, convene the General Assembly by proclamation.]<sup>11</sup>

**Representatives.** Section 3. The members of the House of Representatives shall be chosen every second year, by the qualified electors of their respective districts, [on the second Tuesday in October, except the years of the Presidential election, when the election shall be on the Tuesday next after the first Monday in November;]<sup>12</sup> and their term of office shall commence on the first day of January next after their election, and continue two years, and until their successors are elected and qualified.

**Qualifications.** Section 4. No person shall be a member of the House of Representatives who shall not have attained the age of twenty-one years, be a [free white] [male]<sup>13</sup> citizen of the United States, and shall have been an inhabitant of this State one year next preceding his election, and at the time of his election shall have had an actual residence of sixty days in the County, or District he may have been chosen to represent.

**Senators—qualifications.** Section 5. Senators shall be chosen for the term of four years, at the same time and place as Representatives; they shall be twenty-five years of age, and possess the qualifications of Representatives as to residence and citizenship.

**Number and classification.** Section 6. [The number of Senators shall not be less than one third, nor more than one half the representative body; and shall be so classified by

lot, that one class, being as nearly one half as possible, shall be elected every two years. When the number of Senators is increased, they shall be annexed by lot to one or the other of the two classes, so as to keep them as nearly equal in numbers as practicable.]<sup>14</sup>

**Officers—elections determined.** Section 7. Each house shall choose its own officers, and judge of the qualification, election, and return of its own members. A contested election shall be determined in such manner as shall be directed by law.

**Quorum.** Section 8. A majority of each house shall constitute a quorum to transact business; but a smaller number may adjourn from day to day, and may compel the attendance of absent members in such manner and under such penalties as each house may provide.

**Authority of the houses.** Section 9. Each house shall sit upon its own adjournments, keep a journal of its proceedings, and publish the same; determine its rules of proceedings, punish members for disorderly behavior, and, with the consent of two thirds, expel a member, but not a second time for the same offense; and shall have all other powers necessary for a branch of the General Assembly of a free and independent State.

**Protest—record of vote.** Section 10. Every member of the General Assembly shall have the liberty to dissent from, or protest against any Act or resolution which he may think injurious to the public, or an individual, and have the reasons for his dissent entered on the journals; and the yeas and nays of the members of either house, on any question, shall, at the desire of any two members present, be entered on the journals.

**Privileged from arrest.** Section 11. Senators and Representatives, in all cases, except treason, felony, or breach of the peace, shall be privileged from arrest during the session of the General Assembly, and in going to and returning from the same.

**Vacancies.** Section 12. When vacancies occur in either house, the Governor or the person exercising the functions of Governor, shall issue writs of election to fill such vacancies.

**Doors open.** Section 13. The doors of each house shall be open, except on such occasions, as, in the opinion of the house, may require secrecy.

**Adjournments.** Section 14. Neither house shall, without the consent of the other, adjourn for more than three days, nor to any other place than that in which they may be sitting.

**Bills.** Section 15. Bills may originate in either house, and may be amended, altered, or rejected by the other; and every bill having passed both houses, shall be signed by the Speaker and President of their respective houses.

**Executive approval—veto.** Section 16. Every bill which shall have passed the General Assembly, shall, before it becomes a law, be presented to the Governor. If he approve, he shall sign it; but if not, he shall return it with his objections, to the house in which it originated, which shall enter the same upon their journal, and proceed to re-consider it; if, after such re-consideration, it again pass both houses, by yeas and nays, by a majority of two thirds of the members of each house, it shall become a law, notwithstanding the Governor's objections. If any bill shall not be returned within three days after it shall have been presented to him, Sunday excepted, the same shall be a law in like manner as if he had signed it, unless the General Assembly, by adjournment, prevent such return. Any bill submitted to the Governor for his approval during the last three days of a session of the General Assembly, shall be deposited by him in the office of the Secretary of State, within thirty days after the adjournment, with his approval, if approved by him, and with his objections, if he disapproves thereof.<sup>15</sup>

**Passage of bills.** Section 17. No bill shall be passes unless by the assent of a majority of all the members elected to each branch of the General Assembly, and the question upon the final passage shall be taken immediately upon its last reading, and the yeas and nays entered on the journal.

**Receipts and expenditures.** Section 18. An accurate statement of the receipts and expenditures of the public money shall be attached to and published with the laws, at every regular session of the General Assembly.<sup>16</sup>

**Impeachment.** Section 19. The House of Representatives shall have the sole power of impeachment, and all impeachments shall be tried by the Senate. When sitting for that purpose, the senators shall be upon oath or affirmation; and no person shall be convicted without the concurrence of two thirds of the members present.

**Officers subject to impeachment—judgment.** Section 20. The Governor, Judges of the Supreme and District Courts, and other State officers, shall be liable to impeachment

for any misdemeanor or malfeasance in office; but judgment in such cases shall extend only to removal from office, and disqualification to hold any office of honor, trust, or profit, under this State; but the party convicted or acquitted shall nevertheless be liable to indictment, trial, and punishment, according to law. All other civil officers shall be tried for misdemeanors and malfeasance in office, in such manner as the General Assembly may provide.

**Members not appointed to office.** Section 21. No senator or representative shall, during the time for which he shall have been elected, be appointed to any civil office of profit under this State, which shall have been created, or the emoluments of which shall have been increased during such term, except such offices as may be filled by elections by the people.

**Disqualification.** Section 22. No person holding any lucrative office under the United States, or this State, or any other power, shall be eligible to hold a seat in the General Assembly; but offices in the militia, to which there is attached no annual salary, or the office of justice of the peace, or postmaster whose compensation does not exceed one hundred dollars per annum, or notary public, shall not be deemed lucrative.

**Failure to account.** Section 23. No person who may hereafter be a collector or holder of public monies, shall have a seat in either House of the General Assembly, or be eligible to hold any office of trust or profit in this State, until he shall have accounted for and paid into the treasury all sums for which he may be liable.

**Appropriations.** Section 24. No money shall be drawn from the treasury but in consequence of appropriations made by law.

**Compensation of members.** Section 25. *[Each member of the first General Assembly under this Constitution, shall receive three dollars per diem while in session; and the further sum of three dollars for every twenty miles traveled, in going to and returning from the place where such session is held, by the nearest traveled route; after which they shall receive such compensation as shall be fixed by law; but no General Assembly shall have power to increase the compensation of its own members. And when convened in extra session they shall receive the same mileage and per diem compensation, as fixed by law for the regular session, and none other.]*<sup>17</sup>

**Time laws to take effect.** Section 26. No law of the General Assembly, passed at a regular session, of a public nature, shall take effect until the fourth<sup>18</sup> day of July next after the passage thereof. Laws passed at a special session, shall take effect ninety days after the adjournment of the General Assembly by which they were passed. If the General Assembly shall deem any law of immediate importance, they may provide that the same shall take effect by publication in newspapers in the State.

**Divorce.** Section 27. No divorce shall be granted by the General Assembly.

**Lotteries.** Section 28. *[No lottery shall be authorized by this State; nor shall the sale of lottery tickets be allowed.]*<sup>19</sup>

**Acts—one subject—expressed in title.** Section 29. Every Act shall embrace but one subject, and matters properly connected therewith; which subject shall be expressed in the title. But if any subject shall be embraced in an Act which shall not be expressed in the title, such act shall be void only as to so much thereof as shall not be expressed in the title.

**Local or special laws—general and uniform—boundaries of counties.** Section 30. The General Assembly shall not pass local or special laws in the following cases:

For the assessment and collection of taxes for State, County, or road purposes;

For laying out, opening, and working roads or highways;

For changing the names of persons;

For the incorporation of cities and towns;

For vacating roads, town plats, streets, alleys, or public squares;

For locating or changing county seats.

In all the cases above enumerated, and in all other cases where a general law can be made applicable, all laws shall be general, and of uniform operation throughout the State; and no law changing the boundary lines of any county shall have effect until upon being submitted to the people of the counties affected by the change, at a general election, it shall be approved by a majority of the votes in each county, cast for and against it.<sup>20</sup>

**Extra compensation—payment of claims—appropriations for local or private purposes.** Section 31. No extra compensation shall be made to any officer, public agent,

or contractor, after the service shall have been rendered, or the contract entered into; nor, shall any money be paid on any claim, the subject matter of which shall not have been provided for by pre-existing laws, and no public money or property shall be appropriated for local, or private purposes, unless such appropriation, compensation, or claim, be allowed by two-thirds of the members elected to each branch of the General Assembly.<sup>21</sup>

**Oath of members.** Section 32. Members of the General Assembly shall, before they enter upon the duties of their respective offices, take and subscribe the following oath or affirmation: "I do solemnly swear, or affirm, (as the case may be,) that I will support the Constitution of the United States, and the Constitution of the State of Iowa, and that I will faithfully discharge the duties of Senator, (or Representative, as the case may be,) according to the best of my ability." And members of the General Assembly are hereby empowered to administer to each other the said oath or affirmation.

**Census.** Section 33. [The General Assembly shall, in the years One thousand eight hundred and fifty nine, One thousand eight hundred and sixty three, One thousand eight hundred and sixty five, One thousand eight hundred and sixty seven, One thousand eight hundred and sixty nine, and One thousand eight hundred and seventy five, and every ten years thereafter, cause an enumeration to be made of all the [white]<sup>22</sup> inhabitants of the State.]<sup>23</sup>

**Senators—number—method of apportionment.** Section 34. [The number of senators shall, at the next session following each period of making such enumeration, and the next session following each United States census, be fixed by law, and apportioned among the several counties, according to the number of [white]<sup>24</sup> inhabitants in each.]<sup>25</sup>

**Senators—representatives—number—apportionment—districts.** Section 35. [The Senate shall not consist of more than fifty members, nor the House of Representatives of more than one hundred; and they shall be apportioned among the several counties and representative districts of the State, according to the number of [white]<sup>26</sup> inhabitants in each, upon ratios to be fixed by law; but no representative district shall contain more than four organized counties, and each district shall be entitled to at least one representative. Every county and district which shall have a number of inhabitants equal to one-half of the ratio fixed by law, shall be entitled to one representative; and any one county containing in addition to the ratio fixed by law, one half of that number, or more, shall be entitled to one additional representative. No floating district shall hereafter be formed.]<sup>27</sup>

**Ratio of representation.** Section 36. [At its first session under this Constitution, and at every subsequent regular session, the General Assembly shall fix the ratio of representation, and also form into representative districts those counties which will not be entitled singly to a representative.]<sup>28</sup>

**Districts.** Section 37. [When a congressional, senatorial or representative district shall be composed of two or more counties, it shall not be entirely separated by any county belonging to another district; and no county shall be divided in forming a congressional, senatorial, or representative district.]<sup>29</sup>

**Elections by general assembly.** Section 38. In all elections by the General Assembly, the members thereof shall vote viva voce and the votes shall be entered on the journal.

**Municipal home rule.** Section 38A.<sup>30</sup>

**Legislative districts.** Section 39.<sup>31</sup>

## ARTICLE IV.

### Executive Department.

**Governor.** Section 1. The Supreme Executive power of this State shall be vested in a Chief Magistrate, who shall be styled the Governor of the State of Iowa.

**Election and term.** Section 2. [The Governor shall be elected by the qualified electors at the time and place of voting for members of the General Assembly, and shall hold his office two years from the time of his installation, and until his successor is elected and qualified.]<sup>32</sup>

**Lieutenant governor—returns of elections.** Section 3. [There shall be a Lieutenant Governor, who shall hold his office two years, and be elected at the same time as the Governor. In voting for Governor and Lieutenant Governor, the electors shall designate for whom they vote as Governor, and for whom as Lieutenant Governor. The returns of every election for Governor, and Lieutenant Governor, shall be sealed up and transmitted to the seat of government of the State, directed to the Speaker of the House



of Representatives, who shall open and publish them in the presence of both Houses of the General Assembly.]<sup>33</sup>

**Election by general assembly.** Section 4. The persons respectively having the highest number of votes for Governor and Lieutenant Governor, shall be declared duly elected; but in case two or more persons shall have an equal and the highest number of votes for either office, the General Assembly shall, by joint vote, forthwith proceed to elect one of said persons Governor, or Lieutenant Governor, as the case may be.<sup>34</sup>

**Contested elections.** Section 5. Contested elections for Governor, or Lieutenant Governor, shall be determined by the General Assembly in such manner as may be prescribed by law.<sup>35</sup>

**Eligibility.** Section 6. No person shall be eligible to the office of Governor, or Lieutenant Governor, who shall not have been a citizen of the United States, and a resident of the State, two years next preceding the election, and attained the age of thirty years at the time of said election.

**Commander in chief.** Section 7. The Governor shall be commander in chief of the militia, the army, and navy of this State.

**Duties of governor.** Section 8. He shall transact all executive business with the officers of government, civil and military, and may require information in writing from the officers of the executive department upon any subject relating to the duties of their respective offices.<sup>36</sup>

**Execution of laws.** Section 9. He shall take care that the laws are faithfully executed.

**Vacancies.** Section 10. When any office shall, from any cause, become vacant, and no mode is provided by the Constitution and laws for filling such vacancy, the Governor shall have power to fill such vacancy, by granting a commission, which shall expire at the end of the next session of the General Assembly, or at the next election by the people.

**Convening general assembly.** Section 11. He may, on extraordinary occasions, convene the General Assembly by proclamation, and shall state to both Houses, when assembled, the purpose for which they shall have been convened.

**Message.** Section 12. He shall communicate, by message, to the General Assembly, at every regular session, the condition of the State, and recommend such matters as he shall deem expedient.

**Adjournment.** Section 13. In case of disagreement between the two Houses with respect to the time of adjournment, the Governor shall have power to adjourn the General Assembly to such time as he may think proper; but no such adjournment shall be beyond the time fixed for the regular meeting of the next General Assembly.

**Disqualification.** Section 14. No person shall, while holding any office under the authority of the United States, or this State, execute the office of Governor, or Lieutenant Governor, except as hereinafter expressly provided.

**Terms—compensation of lieutenant governor.** Section 15. [*The official term of the Governor, and Lieutenant Governor, shall commence on the second Monday of January next after their election, and continue for two years, and until their successors are elected and qualified. The Lieutenant Governor, while acting as Governor, shall receive the same pay as provided for Governor; and while presiding in the Senate, shall receive as compensation therefor, the same mileage and double the per diem pay provided for a Senator, and none other.*]<sup>37</sup>

**Pardons—reprieves—commutations.** Section 16. The Governor shall have power to grant reprieves, commutations and pardons, after conviction, for all offences except treason and cases of impeachment, subject to such regulations as may be provided by law. Upon conviction for treason, he shall have power to suspend the execution of the sentence until the case shall be reported to the General Assembly at its next meeting, when the General Assembly shall either grant a pardon, commute the sentence, direct the execution of the sentence, or grant a further reprieve. He shall have power to remit fines and forfeitures, under such regulations as may be prescribed by law; and shall report to the General Assembly, at its next meeting, each case of reprieve, commutation, or pardon granted, and the reasons therefor; and also all persons in whose favor remission of fines and forfeitures shall have been made, and the several amounts remitted.

**Lieutenant governor to act as governor.** Section 17. In case of the death, impeachment, resignation, removal from office, or other disability of the Governor, the powers and duties of the office for the residue of the term, or until he shall be acquitted, or the disability removed, shall devolve upon the Lieutenant Governor.<sup>38</sup>

**President of senate.** Section 18. The Lieutenant Governor shall be President of the Senate, but shall only vote when the Senate is equally divided,<sup>39</sup> and in case of his absence, or impeachment, or when he shall exercise the office of Governor, the Senate shall choose a President pro tempore.

**Vacancies.** Section 19. *[If the Lieutenant Governor, while acting as Governor, shall be impeached, displaced, resign, or die, or otherwise become incapable of performing the duties of the office, the President pro tempore of the Senate shall act as Governor until the vacancy is filled, or the disability removed; and if the President of the Senate, for any of the above causes, shall be rendered incapable of performing the duties pertaining to the office of Governor, the same shall devolve upon the Speaker of the House of Representatives.]*<sup>40</sup>

**Seal of state.** Section 20. There shall be a seal of this State, which shall be kept by the Governor, and used by him officially, and shall be called the Great Seal of the State of Iowa.<sup>41</sup>

**Grants and commissions.** Section 21. All grants and commissions shall be in the name and by the authority of the people of the State of Iowa, sealed with the Great Seal of the State, signed by the Governor, and countersigned by the Secretary of State.

**Secretary—auditor—treasurer.** Section 22. *[A Secretary of State, Auditor of State and Treasurer of State, shall be elected by the qualified electors, who shall continue in office two years, and until their successors are elected and qualified; and perform such duties as may be required by law.]*<sup>42</sup>

## ARTICLE V.

### Judicial Department.

**Courts.** Section 1. The Judicial power shall be vested in a Supreme Court, District Courts, and such other Courts, inferior to the Supreme Court, as the General Assembly may, from time to time, establish.

**Supreme court.** Section 2. *[The Supreme Court shall consist of three Judges, two of whom shall constitute a quorum to hold Court.]*<sup>43</sup>

**Section of judges—term.** Section 3. *[The Judges of the Supreme Court shall be elected by the qualified electors of the State, and shall hold their Court at such time and place as the General Assembly may prescribe. The Judges of the Supreme Court so elected, shall be classified so that one Judge shall go out of office every two years; and the Judge holding the shortest term of office under such classification, shall be Chief Justice of the Court, during his term, and so on in rotation. After the expiration of their terms of office, under such classification, the term of each Judge of the Supreme Court shall be six years, and until his successor shall have been elected and qualified. The Judges of the Supreme Court shall be ineligible to any other office in the State, during the term for which they shall have been elected.]*<sup>44</sup>

**Jurisdiction of supreme court.** Section 4. The Supreme Court shall have appellate jurisdiction only in cases in chancery, and shall constitute a Court for the correction of errors at law, under such restrictions as the General Assembly may, by law, prescribe; and shall have power to issue all writs and process necessary to secure justice to parties, and exercise a supervisory control over all inferior judicial tribunals throughout the State.<sup>45</sup>

**District court and judge.** Section 5. *[The District Court shall consist of a single Judge, who shall be elected by the qualified electors of the District in which he resides. The Judge of the District Court shall hold his office for the term of four years, and until his successor shall have been elected and qualified; and shall be ineligible to any other office, except that of Judge of the Supreme Court, during the term for which he was elected.]*<sup>46</sup>

**Jurisdiction of district court.** Section 6. The District Court shall be a court of law and equity, which shall be distinct and separate jurisdictions, and have jurisdiction in civil and criminal matters arising in their respective districts, in such manner as shall be prescribed by law.<sup>47</sup>

**Conservators of the peace.** Section 7. The Judges of the Supreme and District Courts shall be conservators of the peace throughout the State.

**Style of process.** Section 8. The style of all process shall be, "The State of Iowa", and all prosecutions shall be conducted in the name and by the authority of the same.

**Salaries.** Section 9. *[The salary of each Judge of the Supreme Court shall be two thousand dollars per annum; and that of each District Judge, one thousand six hundred*

dollars per annum, until the year Eighteen hundred and Sixty; after which time, they shall severally receive such compensation as the General Assembly may, by law, prescribe; which compensation shall not be increased or diminished during the term for which they shall have been elected.]<sup>48</sup>

**Judicial districts—supreme court.** Section 10. The state shall be divided into eleven judicial districts; and after the year eighteen hundred and sixty, the general assembly may re-organize the judicial districts and increase or diminish the number of districts, or the number of judges of the said court, and may increase the number of judges of the supreme court; but such increase or diminution shall not be more than one district, or one judge of either court, at any one session; and no re-organization of the districts, or diminution of the number of judges, shall have the effect of removing a judge from office. Such re-organization of the districts, or any change in the boundaries thereof, or increase or diminution of the number of judges, shall take place every four years thereafter, if necessary, and at no other time.<sup>49</sup>

**Judges—when chosen.** Section 11. [The Judges of the Supreme and District Courts shall be chosen at the general election; and the term of office of each Judge shall commence on the first day of January next, after his election.]<sup>50</sup>

**Attorney general.** Section 12. [The General Assembly shall provide, by law, for the election of an Attorney General by the people, whose term of office shall be two years, and until his successor shall have been elected and qualified.]<sup>51</sup>

**District attorney.** Section 13. [The qualified electors of each judicial district shall, at the time of the election of District Judge, elect a District Attorney, who shall be a resident of the district for which he is elected, and who shall hold his office for the term of four years, and until his successor shall have been elected and qualified.]<sup>52</sup>

**System of court practice.** Section 14. It shall be the duty of the General Assembly to provide for the carrying into effect of this article, and to provide for a general system of practice in all the Courts of this State.<sup>53</sup>

**Vacancies in courts.** Section 15. Amendment [21].

**State and district nominating commissions.** Section 16. Amendment [21].

**Terms—judicial elections.** Section 17. Amendment [21].

**Salaries—qualifications—retirements.** Section 18. Amendment [21].

**Retirement and discipline of judges.** Section 19. Amendment [33].

## ARTICLE VI.

### Militia.

**Composition—training.** Section 1. The militia of this State shall be composed of all able-bodied [white]<sup>54</sup> male citizens, between the ages of eighteen and forty five years, except such as are or may hereafter be exempt by the laws of the United States, or of this State, and shall be armed, equipped, and trained, as the General Assembly may provide by law.

**Exemption.** Section 2. No person or persons conscientiously scrupulous of bearing arms shall be compelled to do military duty in time of peace: Provided, that such person or persons shall pay an equivalent for such exemption in the same manner as other citizens.

**Officers.** Section 3. All commissioned officers of the militia, (staff officers excepted,) shall be elected by the persons liable to perform military duty, and shall be commissioned by the Governor.

## ARTICLE VII.

### State Debts.

**Credit not to be loaned.** Section 1. The credit of the State shall not, in any manner, be given or loaned to, or in aid of, any individual, association, or corporation; and the State shall never assume, or become responsible for, the debts or liabilities of any individual, association, or corporation, unless incurred in time of war for the benefit of the State.

**Limitation.** Section 2. The State may contract debts to supply casual deficits or failures in revenues, or to meet expenses not otherwise provided for; but the aggregate amount of such debts, direct and contingent, whether contracted by virtue of one or more acts of the General Assembly, or at different periods of time, shall never exceed the sum of two hundred and fifty thousand dollars; and the money arising from the creation of such debts, shall be applied to the purpose for which it was obtained, or to repay the debts so contracted, and to no other purpose whatever.

**Losses to school funds.** Section 3. All losses to the permanent, School, or University fund of this State, which shall have been occasioned by the defalcation, mismanagement or fraud of the agents or officers controlling and managing the same, shall be audited by the proper authorities of the State. The amount so audited shall be a permanent funded debt against the State, in favor of the respective fund, sustaining the loss, upon which not less than six per cent. annual interest shall be paid. The amount of liability so created shall not be counted as a part of the indebtedness authorized by the second section of this article.

**War debts.** Section 4. In addition to the above limited power to contract debts, the State may contract debts to repel invasion, suppress insurrection, or defend the State in war; but the money arising from the debts so contracted shall be applied to the purpose for which it was raised, or to repay such debts, and to no other purpose whatever.

**Contracting debt—submission to the people.** Section 5. Except the debts herein before specified in this article, no debt shall be hereafter contracted by, or on behalf of this State, unless such debt shall be authorized by some law for some single work or object, to be distinctly specified therein; and such law shall impose and provide for the collection of a direct annual tax, sufficient to pay the interest on such debt, as it falls due, and also to pay and discharge the principal of such debt, within twenty years from the time of the contracting thereof; but no such law shall take effect until at a general election it shall have been submitted to the people, and have received a majority of all the votes cast for and against it at such election; and all money raised by authority of such law, shall be applied only to the specific object therein stated, or to the payment of the debt created thereby; and such law shall be published in at least one news paper in each County, if one is published therein, throughout the State, for three months preceding the election at which it is submitted to the people.<sup>55</sup>

**Legislature may repeal.** Section 6. The Legislature may, at any time, after the approval of such law by the people, if no debt shall have been contracted in pursuance thereof, repeal the same; and may, at any time, forbid the contracting of any further debt, or liability under such law; but the tax imposed by such law, in proportion to the debt or liability, which may have been contracted in pursuance thereof, shall remain in force and be irrevocable, and be annually collected, until the principal and interest are fully paid.

**Tax imposed distinctly stated.** Section 7. Every law which imposes, continues, or revives a tax, shall distinctly state the tax, and the object to which it is to be applied; and it shall not be sufficient to refer to any other law to fix such tax or object.

**Motor vehicle fees and fuel taxes.** Section 8.<sup>56</sup>

## ARTICLE VIII.

### Corporations.

**How created.** Section 1. No corporation shall be created by special laws; but the General Assembly shall provide, by general laws, for the organization of all corporations hereafter to be created, except as hereinafter provided.

**Taxation of corporations.** Section 2. The property of all corporations for pecuniary profit, shall be subject to taxation, the same as that of individuals.

**State not to be a stockholder.** Section 3. The State shall not become a stockholder in any corporation, nor shall it assume or pay the debt or liability of any corporation, unless incurred in time of war for the benefit of the State.

**Municipal corporations.** Section 4. No political or municipal corporation shall become a stockholder in any banking corporation, directly or indirectly.

**Banking associations.** Section 5. No Act of the General Assembly, authorizing or creating corporations or associations with banking powers, nor amendments thereto shall take effect, or in any manner be in force, until the same shall have been submitted, separately, to the people, at a general or special election, as provided by law, to be held not less than three months after the passage of the Act, and shall have been approved by a majority of all the electors voting for and against it at such election.

**State bank.** Section 6. Subject to the provisions of the foregoing section, the General Assembly may also provide for the establishment of a State Bank with branches.<sup>57</sup>

**Specie basis.** Section 7. If a State Bank be established, it shall be founded on an actual specie basis, and the branches shall be mutually responsible for each others liabilities upon all notes, bills, and other issues intended for circulation as money.

**General banking law.** Section 8. If a general Banking law shall be enacted, it shall provide for the registry and countersigning, by an officer of State, of all bills, or paper

credit designed to circulate as money, and require security to the full amount thereof, to be deposited with the State Treasurer, in United States stocks, or in interest paying stocks of States in good credit and standing, to be rated at ten per cent. below their average value in the City of New York, for the thirty days next preceding their deposit; and in case of a depreciation of any portion of said stocks, to the amount of ten per cent. on the dollar, the bank or banks owning such stock shall be required to make up said deficiency by depositing additional stocks; and said law shall also provide for the recording of the names of all stockholders in such corporations, the amount of stock held by each, the time of any transfer, and to whom.

**Stockholders' responsibility.** Section 9. Every stockholder in a banking corporation or institution shall be individually responsible and liable to its creditors, over and above the amount of stock by him or her held, to an amount equal to his or her respective shares so held for all of its liabilities, accruing while he or she remains such stockholder.

**Bill-holders preferred.** Section 10. In case of the insolvency of any banking institution, the bill-holders shall have a preference over its other creditors.

**Specie payments—suspension.** Section 11. The suspension of specie payments by banking institutions shall never be permitted or sanctioned.

**Amendment or repeal of laws—exclusive privileges.** Section 12. Subject to the provisions of this article, the General Assembly shall have power to amend or repeal all laws for the organization or creation of corporations, or granting of special or exclusive privileges or immunities, by a vote of two thirds of each branch of the General Assembly; and no exclusive privileges, except as in this article provided, shall ever be granted.<sup>56</sup>

## ARTICLE IX.

### Education and School Lands.

#### 1st. Education.

**Board of education.** Section 1. *The educational interest of the State, including Common Schools and other educational institutions, shall be under the management of a Board of Education, which shall consist of the Lieutenant Governor, who shall be the presiding officer of the Board, and have the casting vote in case of a tie, and one member to be elected from each judicial district in the State.*

**Eligibility.** Section 2. *No person shall be eligible as a member of said Board who shall not have attained the age of twenty five years, and shall have been one year a citizen of the State.*

**Election of members.** Section 3. *One member of said Board shall be chosen by the qualified electors of each district, and shall hold the office for the term of four years, and until his successor is elected and qualified. After the first election under this Constitution, the Board shall be divided, as nearly as practicable, into two equal classes, and the seats of the first class shall be vacated after the expiration of two years; and one half of the Board shall be chosen every two years thereafter.*

**First session.** Section 4. *The first session of the Board of Education shall be held at the Seat of Government, on the first Monday of December, after their election; after which the General Assembly may fix the time and place of meeting.*

**Limitation of sessions.** Section 5. *The session of the Board shall be limited to twenty days, and but one session shall be held in any one year, except upon extraordinary occasions, when, upon the recommendation of two thirds of the Board, the Governor may order a special session.*

**Secretary.** Section 6. *The Board of Education shall appoint a Secretary, who shall be the executive officer of the Board, and perform such duties as may be imposed upon him by the Board, and the laws of the State. They shall keep a journal of their proceedings, which shall be published and distributed in the same manner as the journals of the General Assembly.*

**Rules and regulations.** Section 7. *All rules and regulations made by the Board shall be published and distributed to the several Counties, Townships, and School Districts, as may be provided for by the Board, and when so made, published and distributed, they shall have the force and effect of law.*

**Power to legislate.** Section 8. *The Board of Education shall have full power and authority to legislate and make all needful rules and regulations in relation to*

*Common Schools, and other education institutions, that are instituted, to receive aid from the School or University fund of this State: but all acts, rules, and regulations of said Board may be altered, amended or repealed by the General Assembly; and when so altered, amended, or repealed they shall not be re-enacted by the Board of Education.*

**Governor ex officio a member.** Section 9. The Governor of the State shall be, *ex officio, a member of said Board.*

**Expenses.** Section 10. The Board shall have no power to levy taxes, or make appropriations of money. Their contingent expenses shall be provided for by the General Assembly.

**State university.** Section 11. The State University shall be established at one place without branches at any other place, and the University fund shall be applied to that Institution and no other.<sup>59</sup>

**Common schools.** Section 12. The Board of Education shall provide for the education of all the youths of the State, through a system of Common Schools and such school shall be organized and kept in each school district at least three months in each year. Any district failing, for two consecutive years, to organize and keep up a school as aforesaid may be deprived of their portion of the school fund.

**Compensation.** Section 13. The members of the Board of Education shall each receive the same per diem during the time of their session, and mileage going to and returning therefrom, as members of the General Assembly.

**Quorum—style of acts.** Section 14. A majority of the Board shall constitute a quorum for the transaction of business; but no rule, regulation, or law, for the government of Common Schools or other educational institutions, shall pass without the concurrence of a majority of all the members of the Board, which shall be expressed by the yeas and nays of the final passage. The style of all acts of the Board shall be, "Be it enacted by the Board of Education of the State of Iowa."

**Board may be abolished.**<sup>60</sup> Section 15. At any time after the year One thousand eight hundred and sixty three, the General Assembly shall have power to abolish or re-organize said Board of Education, and provide for the educational interest of the State in any other manner that to them shall seem best and proper.

## 2nd. School Funds and School Lands.

**Control—management.** Section 1. The educational and school funds and lands, shall be under the control and management of the General Assembly of this State.

**Permanent fund.** Section 2. The University lands, and the proceeds thereof, and all monies belonging to said fund shall be a permanent fund for the sole use of the State University. The interest arising from the same shall be annually appropriated for the support and benefit of said University.

**Perpetual support fund.** Section 3. The General Assembly shall encourage, by all suitable means, the promotion of intellectual, scientific, moral, and agricultural improvement. The proceeds of all lands that have been, or hereafter may be, granted by the United States to this State, for the support of schools, which may have been, or shall hereafter be sold, or disposed of, and the five hundred thousand acres of land granted to the new States, under an act of Congress, distributing the proceeds of the public lands among the several States of the Union, approved in the year of our Lord one thousand eight hundred and forty one, and all estates of deceased persons who may have died without leaving a will or heir, and also such per cent. as has been or may hereafter be granted by Congress, on the sale of lands in this State, shall be, and remain a perpetual fund, the interest of which, together with all rents of the unsold lands, and such other means as the General Assembly may provide, shall be inviolably appropriated to the support of Common schools throughout the State.

**Fines—how appropriated.** Section 4. The money which may have been or shall be paid by persons as an equivalent for exemption from military duty, and the clear proceeds of all fines collected in the several Counties for any breach of the penal laws, shall be exclusively applied, in the several Counties in which such money is paid, or fine collected, among the several school districts of said Counties, in proportion to the number of youths subject to enumeration in such districts, to the support of Common Schools, or the establishment of libraries, as the Board of Education shall, from time to time provide.<sup>61</sup>

**Proceeds of lands.** Section 5. The General Assembly shall take measures for the protection, improvement, or other disposition of such lands as have been, or may hereafter be reserved, or granted by the United States, or any person or persons, to this

State, for the use of the University, and the funds accruing from the rents or sale of such lands, or from any other source for the purpose aforesaid, shall be, and remain, a permanent fund, the interest of which shall be applied to the support of said University, for the promotion of literature, the arts and sciences, as may be authorized by the terms of such grant. And it shall be the duty of the General Assembly as soon as may be, to provide effectual means for the improvement and permanent security of the funds of said University.

**Agents of school funds.** Section 6. The financial agents of the school funds shall be the same, that by law, receive and control the State and county revenue for other civil purposes, under such regulations as may be provided by law.

**Distribution.** Section 7. The money subject to the support and maintenance of common schools shall be distributed to the districts in proportion to the number of youths, between the ages of five and twenty-one years, in such manner as may be provided by the General Assembly.

## ARTICLE X.

### Amendments to the Constitution.

**How proposed—submission.** Section 1. Any amendment or amendments to this Constitution may be proposed in either House of the General Assembly; and if the same shall be agreed to by a majority of the members elected to each of the two Houses, such proposed amendment shall be entered on their journals, with the yeas and nays taken thereon, and referred to the Legislature to be chosen at the next general election, and shall be published, as provided by law, for three months previous to the time of making such choice; and if, in the General Assembly so next chosen as aforesaid, such proposed amendment or amendments shall be agreed to, by a majority of all the members elected to each House, then it shall be the duty of the General Assembly to submit such proposed amendment or amendments to the people, in such manner, and at such time as the General Assembly shall provide; and if the people shall approve and ratify such amendment or amendments, by a majority of the electors qualified to vote for members of the General Assembly, voting thereon, such amendment or amendments shall become a part of the Constitution of this State.<sup>62</sup>

**More than one amendment.** Section 2. If two or more amendments shall be submitted at the same time, they shall be submitted in such manner that the electors shall vote for or against each of such amendments separately.

**Convention.** Section 3. [At the general election to be held in the year one thousand eight hundred and seventy, and in each tenth year thereafter, and also at such times as the General Assembly may, by law, provide, the question, "Shall there be a Convention to revise the Constitution, and amend the same?" shall be decided by the electors qualified to vote for members of the General Assembly; and in case a majority of the electors so qualified, voting at such election, for and against such proposition, shall decide in favor of a Convention for such purpose, the General Assembly, at its next session, shall provide by law for the election of delegates to such Convention.]<sup>63</sup>

## ARTICLE XI.

### Miscellaneous.

**Justice of peace—jurisdiction.** Section 1. The jurisdiction of Justices of the Peace shall extend to all civil cases, (except cases in chancery, and cases where the question of title to real estate may arise,) where the amount in controversy does not exceed one hundred dollars, and by the consent of parties may be extended to any amount not exceeding three hundred dollars.<sup>64</sup>

**Counties.** Section 2. No new County shall be hereafter created containing less than four hundred and thirty two square miles; nor shall the territory of any organized county be reduced below that area; except the County of Worth, and the counties west of it, along the Northern boundary of this State, may be organized without additional territory.

**Indebtedness of political or municipal corporations.** Section 3. No county, or other political or municipal corporation shall be allowed to become indebted in any manner, or for any purpose, to an amount, in the aggregate, exceeding five per centum on the value of the taxable property within such county or corporation — to be ascertained by the last State and county tax lists, previous to the incurring of such indebtedness.<sup>65</sup>

**Boundaries of state.** Section 4. The boundaries of the State may be enlarged, with the consent of Congress and the General Assembly.

**Oath of office.** Section 5. Every person elected or appointed to any office, shall, before entering upon the duties thereof, take an oath or affirmation to support the Constitution of the United States, and of this State, and also an oath of office.<sup>66</sup>

**How vacancies filled.** Section 6. In all cases of elections to fill vacancies in office occurring before the expiration of a full term, the person so elected shall hold for the residue of the unexpired term; and all persons appointed to fill vacancies in office, shall hold until the next general election, and until their successors are elected and qualified.

**Land grants located.** Section 7. The General Assembly shall not locate any of the public lands, which have been, or may be granted by Congress to this State, and the location of which may be given to the General Assembly, upon lands actually settled, without the consent of the occupant. The extend of the claim of such occupant, so exempted, shall not exceed three hundred and twenty acres.

**Seat of government established—state university.** Section 8. The seat of Government is hereby permanently established, as now fixed by law, at the City of Des Moines, in the County of Polk; and the State University, at Iowa City, in the County of Johnson.

## ARTICLE XII. Schedule.

**Supreme law—constitutionality of acts.** Section 1. This Constitution shall be the supreme law of the State, and any law inconsistent therewith, shall be void. The General Assembly shall pass all laws necessary to carry this Constitution into effect.

**Laws in force.** Section 2. All laws now in force and not inconsistent with this Constitution, shall remain in force until they shall expire or be repealed.

**Proceedings not affected.** Section 3. All indictments, prosecutions, suits, pleas, complaints, process, and other proceedings pending in any of the courts, shall be prosecuted to final judgment and execution; and all appeals, writs of error, certiorari, and injunctions, shall be carried on in the several courts, in the same manner as now provided by law; and all offences, misdemeanors, and crimes that may have been committed before the taking effect of this Constitution, shall be subject to indictment, trial and punishment, in the same manner as they would have been, had not this Constitution been made.

**Fines inure to the state.** Section 4. All fines, penalties, or forfeitures due, or to become due, or accruing to the State, or to any County therein, or to the school fund, shall inure to the State, county, or school fund, in the manner prescribed by law.<sup>67</sup>

**Bonds in force.** Section 5. All bonds executed to the State, or to any officer in his official capacity, shall remain in force and inure to the use of those concerned.

**First election for governor and lieutenant governor.** Section 6. The first election under this Constitution shall be held on the second Tuesday in October, in the year one thousand eight hundred and fifty seven, at which time the electors of the State shall elect the Governor and Lieutenant Governor. There shall also be elected at such election, the successors of such State Senators as were elected at the August election, in the year one thousand eight hundred and fifty-four, and members of the House of Representatives, who shall be elected in accordance with the Act of apportionment, enacted at the session of the General Assembly which commenced on the first Monday of December One thousand eight hundred and fifty six.

**First election of officers.** Section 7. The first election for Secretary, Auditor, and Treasurer of State, Attorney General, District Judges, Members of the Board of Education, District Attorneys, members of Congress and such State officers as shall be elected at the April election, in the year One thousand eight hundred and fifty seven, (except the Superintendent of Public Instruction,) and such county officers as were elected at the August election, in the year One thousand eight hundred and fifty-six, except Prosecuting Attorneys, shall be held on the second Tuesday of October, one thousand eight hundred and fifty-eight: *Provided*, That the time for which any District Judge or other State or County officer elected at the April election in the year One thousand eight hundred and fifty eight, shall not extend beyond the time fixed for filling like offices at the October election in the year one thousand eight hundred and fifty eight.



**For judges of supreme court.** Section 8. The first election for Judges of the Supreme Court, and such County officers as shall be elected at the August election, in the year one thousand eight hundred and fifty-seven, shall be held on the second Tuesday of October, in the year One thousand eight hundred and fifty-nine.

**General assembly—first session.** Section 9. The first regular session of the General Assembly shall be held in the year One thousand eight hundred and fifty-eight, commencing on the second Monday of January of said year.

**Senators.** Section 10. Senators elected at the August election, in the year one thousand eight hundred and fifty-six, shall continue in office until the second Tuesday of October, in the year one thousand eight hundred and fifty nine, at which time their successors shall be elected as may be prescribed by law.

**Offices not vacated.** Section 11. Every person elected by popular vote, by vote of the General Assembly, or who may hold office by executive appointment, which office is continued by this Constitution, and every person who shall be so elected or appointed, to any such office, before the taking effect of this constitution, (except as in this Constitution otherwise provided,) shall continue in office until the term for which such person has been or may be elected or appointed shall expire; but no such person shall continue in office after the taking effect of this Constitution, for a longer period than the term of such office, in this Constitution prescribed.

**Judicial districts.** Section 12. The General Assembly, at the first session under this Constitution, shall district the State into eleven Judicial Districts, for District Court purposes; and shall also provide for the apportionment of the members of the General Assembly, in accordance with the provisions of this Constitution.

**Submission of constitution.** Section 13. This Constitution shall be submitted to the electors of the State at the August election, in the year one thousand eight hundred and fifty-seven, in the several election districts in this State. The ballots at such election shall be written or printed as follows: Those in favor of the Constitution, "New Constitution - Yes." Those against the Constitution, "New Constitution - No." The election shall be conducted in the same manner as the general elections of the State, and the poll-books shall be returned and canvassed as provided in the twenty-fifth chapter of the code, and abstracts shall be forwarded to the Secretary of State, which abstracts shall be canvassed in the manner provided for in the canvass of State officers. And if it shall appear that a majority of all the votes cast at such election for and against this Constitution are in favor of the same, the Governor shall immediately issue his proclamation stating that fact, and such Constitution shall be the Constitution of the State of Iowa, and shall take effect from and after the publication of said proclamation.

**Proposition to strike out the word "white".** Section 14. At the same election that this Constitution is submitted to the people for its adoption or rejection, a proposition to amend the same by striking out the word "White" from the article on the Right of Suffrage, shall be separately submitted to the electors of this State for adoption or rejection in manner following — Namely: A separate ballot may be given by every person having a right to vote at said election, to be deposited in a separate box; and those given for the adoption of such proposition shall have the words, "Shall the word 'White' be stricken out of the Article on the Right of Suffrage? Yes." And those given against the proposition shall have the words, "Shall the word 'White' be stricken out of the Article on the Right of Suffrage? No." And if at said election the number of ballots cast in favor of said proposition shall be equal to a majority of those cast for and against this Constitution, then said word "White" shall be stricken from said Article and be no part thereof.<sup>68</sup>

**Mills county.** Section 15. Until otherwise directed by law, the County of Mills shall be in and a part of the sixth Judicial District of this State.

Section 16.<sup>69</sup>

Done in Convention at Iowa City, this fifth day of March in the year of our Lord One thousand eight hundred and fifty seven, and of the Independence of the United States of America, the eighty first.

In testimony whereof we have hereunto subscribed our names.

TIMOTHY DAY  
 S. G. WINCHESTER  
 DAVID BUNKER  
 D. P. PALMER  
 GEO. W. ELLS  
 J. C. HALL  
 JOHN H. PETERS  
 WM. A. WARREN  
 H. W. GRAY  
 ROBT. GOWER  
 H. D. GIBSON  
 THOMAS SEELY  
 A. H. MARVIN  
 J. H. EMERSON  
 R. L. B. CLARKE  
 JAMES A. YOUNG  
 D. H. SOLOMON  
 M. W. ROBINSON  
 LEWIS TODHUNTER  
 JOHN EDWARDS  
 J. C. TRAER  
 JAMES F. WILSON  
 AMOS HARRIS  
 JNO T. CLARK  
 S. AYERS  
 HARVEY J. SKIFF  
 J. A. PARVIN  
 W. PENN. CLARKE  
 JEREMIAH HOLLINGSWORTH  
 WM. PATTERSON  
 D. W. PRICE.  
 ALPHEUS SCOTT  
 GEORGE GILLASPY  
 EDWARD JOHNSTONE  
 AYLETT R. COTTON  
 FRANCIS SPRINGER, *President*  
 Attest: — TH: J. SAUNDERS, *Secretary*  
 E. N. BATES, *Asst. Secretary*

### PROCLAMATION

Whereas an instrument known as the "New Constitution of the State of Iowa" adopted by the constitutional convention of said State on the fifth day of March A.D. 1857 was submitted to the qualified electors of said State at the annual election held on Monday the third day of August 1857 for their approval or rejection.

And whereas an offical canvass of the votes cast at said election shows that there were Forty thousand three hundred and eleven votes cast for the adoption of said Constitution and Thirty eight thousand six hundred and eighty-one votes were cast against its adoption, leaving a majority of sixteen hundred and thirty votes in favor of its adoption.

Now therefore I, JAMES W. GRIMES, Governor of said State, by virtue of the authority conferred upon me, hereby declare the said New Constitution to be adopted, and declare it to be the supreme law of the State of Iowa.

In testimony whereof I have hereunto set my hand and affixed the Great Seal of the State of Iowa.

L.S. Done at Iowa City this Third day of September A.D. 1857 of the Independence of the United States the eighty second and of the State of Iowa the eleventh.

JAMES W. GRIMES

By the Governor,  
 Elijah Sells,  
 Secretary of State.

# Amendments to the Constitution of Iowa

## Amendments of 1868

- 1st Strike the word "white," from Section 1 of Article II thereof;
- 2d. Strike the word "white," from Section 33 of Article III thereof;
- 3d. Strike the word "white," from Section 34 of Article III thereof;
- 4th Strike the word "white," from Section 35 of Article III thereof;
- 5th Strike the word "white," from Section 1 of Article VI thereof;<sup>70</sup>

## Amendment of 1880

Strike out the words "free white" from the third line of Section four (4) of Article three (III) of said Constitution, relating to the legislative department.

## Amendments of 1884

**General election.** [Amendment 1. *The general election for State, District County and Township officers shall be held on the Tuesday next after the first Monday in November.*]<sup>71</sup>

**Judicial districts.** Amendment 2. At any regular session of the General Assembly the State may be divided into the necessary Judicial Districts for District Court purposes, or the said Districts may be reorganized and the number of the Districts and the Judges of said Courts increased or diminished; but no re-organization of the Districts or diminution of the Judges shall have the effect of removing a Judge from office.<sup>72</sup>

**Grand jury.** Amendment 3. The Grand Jury may consist of any number of members not less than five, nor more than fifteen, as the General Assembly may by law provide, or the General Assembly may provide for holding persons to answer for any criminal offense without the intervention of a Grand Jury.<sup>73</sup>

Amendment 4. That Section 13 of Article V of the Constitution be stricken therefrom, and the following adopted as such Section.

**County attorney.** SECTION 13. [The qualified electors of each county shall, at the general election in the year 1886, and every two years thereafter elect a County Attorney, who shall be a resident of the county for which he is elected, and shall hold his office for two years, and until his successor shall have been elected and qualified.]<sup>74</sup>

## Amendments of 1904

Amendment 1. Add as Section 16, to Article XII of the Constitution, the following:

**General election.** SECTION 16. [The first general election after the adoption of this amendment shall be held on the Tuesday next after the first Monday in November in the year one thousand nine hundred and six, and general elections shall be held biennially thereafter. In the year one thousand nine hundred and six there shall be elected a governor, lieutenant-governor, secretary of state, auditor of state, treasurer of state, attorney general, two judges of the supreme court, the successors of the judges of the district court whose terms of office expire on December 31st, one thousand nine hundred and six, state senators who would otherwise be chosen in the year one thousand nine hundred and five, and members of the house of representatives. The terms of office of the judges of the supreme court which would otherwise expire on December 31st, in odd numbered years, and all other elective state, county and township officers whose terms of office would otherwise expire in January in the year one thousand nine hundred and six, and members of the general assembly whose successors would otherwise be chosen at the general election in the year one thousand nine hundred and five, are hereby extended one year and until their successors are elected and qualified. The terms of offices of senators whose successors would otherwise be chosen in the year one thousand nine hundred and seven are hereby extended one year and until their successors are elected and qualified. The general assembly shall make such changes in the law governing the time of election and term of office of all other elective officers as shall be necessary to make the time of their election and terms of office conform to this amendment, and shall provide which of the judges of the supreme court shall serve as chief justice. The general assembly shall meet in regular session on the second Monday in January, in the year one thousand nine hundred and six, and also on the second Monday in January in the year one thousand nine hundred and seven, and biennially thereafter.]<sup>75</sup>

Amendment 2. That Sections thirty-four (34) thirty-five (35) and thirty-six (36) of Article three (III) of the Constitution of the State of Iowa, be repealed and the following be adopted in lieu thereof.

**Senators—number—method of apportionment.** SECTION 34. [The Senate shall be composed of fifty members to be elected from the several senatorial districts, established by law and at the next session of the general assembly held following the taking of the state and national census, they shall be apportioned among the several counties or districts of the state, according to population as shown by the last preceding census.]<sup>77</sup>

**Representatives-number-apportionment.** SECTION 35. [The House of Representatives shall consist of not more than one hundred and eight members. The Ratio of representation shall be determined by dividing the whole number of the population of the state as shown by the last preceding state or national census, by the whole number of counties then existing or organized, but each county shall constitute one representative district and be entitled to one representative, but each county having a population in excess of the ratio number, as herein provided of three fifths or more of such ratio number shall be entitled to one additional representative, but said addition shall extend only to the nine counties having the greatest population.]<sup>78</sup>

**Ratio of representation.** SECTION 36. [The General Assembly shall, at the first regular session held following the adoption of this amendment, and at each succeeding regular session held next after the taking of such census fix the ratio of representation, and apportion the additional representatives, as herein before required.]<sup>79</sup>

### Amendment of 1908

That there be added to Section eighteen (18) of Article one (I) of the Constitution of the State of Iowa, the following:

**Drainage ditches and levees.** The general assembly, however, may pass laws permitting the owners of lands to construct drains, ditches, and levees for agricultural, sanitary or mining purposes across the lands of others, and provide for the organization of drainage districts, vest the proper authorities with power to construct and maintain levees, drains and ditches and to keep in repair all drains, ditches, and levees heretofore constructed under the laws of the state, by special assessments upon the property benefited thereby. The General Assembly may provide by law for the condemnation of such real estate as shall be necessary for the construction and maintenance of such drains, ditches and levees, and prescribe the method of making such condemnation.

### Amendment of 1916

To repeal Section seven (7) of Article two (II) of the Constitution of Iowa and to adopt in lieu thereof the following, to-wit:

**General election.** SECTION 7. The general election for state, district, county and township officers in the year 1916 shall be held in the same month and on the same day as that fixed by the laws of the United States for the election of presidential electors, or of president and vice-president of the United States; and thereafter such election shall be held at such time as the general assembly may by law provide.<sup>80</sup>

### Amendment of 1926

Strike out the word "male" from Section four (4) of Article three (III) of said constitution, relating to the legislative department.

### Amendment of 1928

[That the period (,) at the end of said section thirty-four (34) of Article three (III) of the Constitution of the state of Iowa be stricken and the following inserted:

“, but no county shall be entitled to more than one (1) senator.”]<sup>82</sup>

### Amendment of 1936

Amend Article three (III) by repealing Section thirty-three (33) relating to the state census.

### Amendment of 1942

That Article Seven (VII) of the Constitution of the State of Iowa be amended by adding thereto, as Section eight (8) thereof, the following:

**Motor vehicle fees and fuel taxes.** SECTION 8. All motor vehicle registration fees and all licenses and excise taxes on motor vehicle fuel, except cost of administration, shall

be used exclusively for the construction, maintenance and supervision of the public highways exclusively within the state or for the payment of bonds issued or to be issued for the construction of such public highways and the payment of interest on such bonds.

### Amendments of 1952

Amendment 1. Section four (4) of Article IV of the Constitution of Iowa is amended by adding thereto the following:

**Death of governor-elect or failure to qualify.** If, upon the completion of the canvass of votes for Governor and Lieutenant Governor by the General Assembly, it shall appear that the person who received the highest number of votes for Governor has since died, resigned, is unable to qualify, fails to qualify, or for any other reason is unable to assume the duties of the office of Governor for the ensuing term, the powers and duties of the office shall devolve upon the person who received the highest number of votes for Lieutenant Governor until the disability is removed and, upon inauguration, he shall assume the powers and duties of Governor.

Amendment 2. Section nineteen (19) of Article IV of the Constitution of the State of Iowa is repealed and the following adopted in lieu thereof:

**Gubernatorial succession.** SECTION 19. If there be a vacancy in the office of Governor and the Lieutenant Governor shall by reason of death, impeachment, resignation, removal from office, or other disability become incapable of performing the duties pertaining to the office of Governor, the President pro tempore of the Senate shall act as Governor until the vacancy is filled or the disability removed; and if the President pro tempore of the Senate, for any of the above causes, shall be incapable of performing the duties pertaining to the office of Governor the same shall devolve upon the Speaker of the House of Representatives; and if the Speaker of the House of Representatives, for any of the above causes, shall be incapable of performing the duties of the office of Governor, the Justices of the Supreme Court shall convene the General Assembly by proclamation and the General Assembly shall organize by the election of a President pro tempore by the Senate and a Speaker by the House of Representatives. The General Assembly shall thereupon immediately proceed to the election of a Governor and Lieutenant Governor in joint convention.<sup>53</sup>

### Amendment of 1962

Article Five (V) is amended in the following manner:

1. Section four (4) is amended by striking from lines eight (8) and nine (9) of such section the words, "exercise a supervisory" and inserting in lieu thereof the words, "shall exercise a supervisory and administrative".

2. Sections three (3), five (5), nine (9) and eleven (11) are repealed.

3. The following sections are added thereto:

**Vacancies in courts.** SECTION 15. Vacancies in the Supreme Court and District Court shall be filled by appointment by the Governor from lists of nominees submitted by the appropriate judicial nominating commission. Three nominees shall be submitted for each Supreme Court vacancy, and two nominees shall be submitted for each District Court vacancy. If the Governor fails for thirty days to make the appointment, it shall be made from such nominees by the Chief Justice of the Supreme Court.

**State and district nominating commissions.** SECTION 16. There shall be a State Judicial Nominating Commission. Such commission shall make nominations to fill vacancies in the Supreme Court. Until July 4, 1973, and thereafter unless otherwise provided by law, the State Judicial Nominating Commission shall be composed and selected as follows: There shall be not less than three nor more than eight appointive members, as provided by law, and an equal number of elective members on such Commission, all of whom shall be electors of the state. The appointive members shall be appointed by the Governor subject to confirmation by the Senate. The elective members shall be elected by the resident members of the bar of the state. The judge of the Supreme Court who is senior in length of service on said Court, other than the Chief Justice, shall also be a member of such Commission and shall be its chairman.

There shall be a District Judicial Nominating Commission in each judicial district of the state. Such commissions shall make nominations to fill vacancies in the District Court within their respective districts. Until July 4, 1973, and thereafter unless otherwise provided by law, District Judicial Nominating Commissions shall be composed and selected as follows: There shall be not less than three nor more than six

appointive members, as provided by law, and an equal number of elective members on each such commission, all of whom shall be electors of the district. The appointive members shall be appointed by the Governor. The elective members shall be elected by the resident members of the bar of the district. The district judge of such district who is senior in length of service shall also be a member of such commission and shall be its chairman.

Due consideration shall be given to area representation in the appointment and election of Judicial Nominating Commission members. Appointive and elective members of Judicial Nominating Commissions shall serve for six year terms, shall be ineligible for a second six year term on the same commission, shall hold no office of profit of the United States or of the state during their terms, shall be chosen without reference to political affiliation, and shall have such other qualifications as may be prescribed by law. As near as may be, the terms of one-third of such members shall expire every two years.

**Terms—judicial elections.** SECTION 17. Members of all courts shall have such tenure in office as may be fixed by law, but terms of Supreme Court Judges shall be not less than eight years and terms of District Court Judges shall be not less than six years. Judges shall serve for one year after appointment and until the first day of January following the next judicial election after the expiration of such year. They shall at such judicial election stand for retention in office on a separate ballot which shall submit the question of whether such judge shall be retained in office for the tenure prescribed for such office and when such tenure is a term of years, on their request, they shall, at the judicial election next before the end of each term, stand again for retention on such ballot. Present Supreme Court and District Court Judges, at the expiration of their respective terms, may be retained in office in like manner for the tenure prescribed for such office. The General Assembly shall prescribe the time for holding judicial elections.

**Salaries—qualifications—retirement.** SECTION 18. Judges of the Supreme Court and District Court shall receive salaries from the state, shall be members of the bar of the state and shall have such other qualifications as may be prescribed by law. Judges of the Supreme Court and District Court shall be ineligible to any other office of the state while serving on said court and for two years thereafter, except that District Judges shall be eligible to the office of Supreme Court Judge. Other judicial officers shall be selected in such manner and shall have such tenure, compensation and other qualification as may be fixed by law. The General Assembly shall prescribe mandatory retirement for Judges of the Supreme Court and District Court at a specified age and shall provide for adequate retirement compensation. Retired judges may be subject to special assignment to temporary judicial duties by the Supreme Court, as provided by law.

### **Amendment of 1964**

Section three (3) of Article ten (X) of the Constitution of the State of Iowa is repealed and the following adopted in lieu thereof:

**Constitutional convention.** SECTION 3. At the general election to be held in the year one thousand nine hundred and seventy, and in each tenth year thereafter, and also at such times as the General Assembly may, by law, provide, the question, "Shall there be a Convention to revise the Constitution, and propose amendment or amendments to same?" shall be decided by the electors qualified to vote for members of the General Assembly; and in case a majority of the electors so qualified, voting at such election, for and against such proposition, shall decide in favor of a Convention for such purpose, the General Assembly, at its next session, shall provide by law for the election of delegates to such Convention, and for submitting the results of said Convention to the people, in such manner and at such time as the General Assembly shall provide; and if the people shall approve and ratify such amendment or amendments, by a majority of the electors qualified to vote for members of the General Assembly, voting thereon, such amendment or amendments shall become a part of the constitution of this state. If two or more amendments shall be submitted at the same time, they shall be submitted in such a manner that electors may vote for or against each such amendment separately.

### Amendment of 1966

Section twenty-six (26) of Article III is amended by striking from line four (4) the word "Fourth" and inserting in lieu thereof the word "first".

### Amendments of 1968

Amendment 1. Section two (2) of Article three (III) of the Constitution of the State of Iowa is hereby repealed and the following adopted in lieu thereof:

**Annual sessions of General Assembly.** SECTION 2. The General Assembly shall meet in session on the second Monday of January of each year. The Governor of the state may convene the General Assembly by proclamation in the interim.

Amendment 2. Article three (III), legislative department, Constitution of the State of Iowa is hereby amended by adding the following new section:

**Municipal home rule.** SECTION 38A. Municipal corporations are granted home rule power and authority, not inconsistent with the laws of the General Assembly, to determine their local affairs and government, except that they shall not have power to levy any tax unless expressly authorized by the General Assembly.

The rule or proposition of law that a municipal corporation possesses and can exercise only those powers granted in express words is not a part of the law of this state.

Amendment 3. Section six (6) of Article three (III) section thirty-four (34) of Article three (III) and the 1904 and 1928 amendments thereto, sections thirty-five (35) and thirty-six (36) of Article three (III) and the 1904 amendment to each such section, and section thirty-seven (37) of Article three (III) are hereby repealed and the following adopted in lieu thereof:

**Senators—number and classification.** SECTION 6. The number of senators shall total not more than one-half the membership of the house of representatives. Senators shall be classified so that as nearly as possible one-half of the members of the senate shall be elected every two years.

**Senate and House of Representatives—limitation.** SECTION 34. The senate shall be composed of not more than fifty and the house of representatives of not more than one hundred members. Senators and representatives shall be elected from districts established by law. Each district so established shall be of compact and contiguous territory. The state shall be apportioned into senatorial and representative districts on the basis of population. The General Assembly may provide by law for factors in addition to population, not in conflict with the Constitution of the United States, which may be considered in the apportioning of senatorial districts. No law so adopted shall permit the establishment of senatorial districts whereby a majority of the members of the senate shall represent less than forty percent of the population of the state as shown by the most recent United States decennial census.

**Senators and representatives—number and districts.** SECTION 35. The General Assembly shall in 1971 and in each year immediately following the United States decennial census determine the number of senators and representatives to be elected to the General Assembly and establish senatorial and representative districts. The General Assembly shall complete the apportionment prior to September 1 of the year so required. If the apportionment fails to become law prior to September 15 of such year, the Supreme Court shall cause the state to be apportioned into senatorial and representative districts to comply with the requirements of the Constitution prior to December 31 of such year. The reapportioning authority shall, where necessary in establishing senatorial districts, shorten the term of any senator prior to completion of the term. Any senator whose term is so terminated shall not be compensated for the uncompleted part of the term.<sup>89</sup>

**Review by Supreme Court.** SECTION 36. Upon verified application by any qualified elector, the Supreme Court shall review an apportionment plan adopted by the General Assembly which has been enacted into law. Should the Supreme Court determine such plan does not comply with the requirements of the Constitution, the court shall within ninety days adopt or cause to be adopted an apportionment plan which shall so comply. The Supreme Court shall have original jurisdiction of all litigation questioning the apportionment of the General Assembly or any apportionment plan adopted by the General Assembly.

**Congressional districts.** SECTION 37. When a congressional district is composed of two or more counties it shall not be entirely separated by a county belonging to another

district and no county shall be divided in forming a congressional district.

**Amendment 4.** Section sixteen (16) of article three (III) of the Constitution of the State of Iowa is hereby amended by adding the following new paragraph at the end thereof:

**Item veto by Governor.** The Governor may approve appropriation bills in whole or in part, and may disapprove any item of an appropriation bill; and the part approved shall become a law. Any item of an appropriation bill disapproved by the Governor shall be returned, with his objections, to the house in which it originated, or shall be deposited by him in the office of the Secretary of State in the case of an appropriation bill submitted to the Governor for his approval during the last three days of a session of the General Assembly, and the procedure in each case shall be the same as provided for other bills. Any such item of an appropriation bill may be enacted into law notwithstanding the Governor's objections, in the same manner as provided for other bills.

**Amendment 5.** Section twenty-five (25) of Article three (III) of the Constitution of the State of Iowa is hereby repealed and the following adopted in lieu thereof:

**Compensation and expenses of General Assembly.** SECTION 25. Each member of the General Assembly shall receive such compensation and allowances for expenses as shall be fixed by law but no General Assembly shall have the power to increase compensation and allowances effective prior to the convening of the next General Assembly following the session in which any increase is adopted.

### Amendments of 1970

**Amendment 1.** Article three (III) of the Constitution of the State of Iowa is hereby amended by adding thereto the following new section:

**Legislative districts.** SECTION 39. In establishing senatorial and representative districts, the state shall be divided into as many senatorial districts as there are members of the senate and into as many representative districts as there are members of the house of representatives. One senator shall be elected from each senatorial district and one representative shall be elected from each representative district.

**Amendment 2.** Section one (1) of Article two (II) of the Constitution, as amended in 1868, is hereby repealed and the following is hereby adopted in lieu thereof:

**Electors.** SECTION 1. Every citizen of the United States of the age of twenty-one years, who shall have been a resident of this state for such period of time as shall be provided by law and of the county in which he claims his vote for such period of time as shall be provided by law, shall be entitled to vote at all elections which are now or hereafter may be authorized by law. The General Assembly may provide by law for different periods of residence in order to vote for various officers or in order to vote in various elections. The required periods of residence shall not exceed six months in this state and sixty days in the county.<sup>85</sup>

**Amendment 3.** Section thirteen (13) of Article five (V) of the Constitution of the State of Iowa as amended by Amendment 4 of the Amendments of 1884 is hereby repealed. [County Attorney].

### Amendments of 1972

**Amendment 1.** Section two (2) of Article four (IV) of the Constitution of the State of Iowa is repealed and the following adopted in lieu thereof:

**Election and term [governor].** SECTION 2. The Governor shall be elected by the qualified electors at the time and place of voting for members of the General Assembly, and shall hold his office for four years from the time of his installation, and until his successor is elected and qualifies.

Section three (3) of Article four (IV) of the Constitution of the State of Iowa is hereby repealed and the following adopted in lieu thereof:

**Lieutenant governor—returns of elections.** SECTION 3. There shall be a Lieutenant Governor who shall hold his office for the same term, and be elected at the same time as the Governor. In voting for Governor and Lieutenant Governor, the electors shall designate for whom they vote as Governor, and for whom as Lieutenant Governor. The returns of every election for Governor, and Lieutenant Governor, shall be sealed up and transmitted to the seat of government of the State, directed to the Speaker of the House of Representatives, who shall open and publish them in the presence of both Houses of the General Assembly.



Section fifteen (15) of Article four (IV) of the Constitution of the State of Iowa is hereby repealed and the following adopted in lieu thereof:

**Terms—compensation of lieutenant governor.** SECTION 15. The official term of the Governor, and Lieutenant Governor, shall commence on the second Monday of January next after their election, and continue until their successors are elected and qualify. The Lieutenant Governor, while acting as Governor, shall receive the same compensation as provided for Governor; and while presiding in the Senate, and between sessions such compensation and expenses as provided by law.

Section twenty-two (22) of Article four (IV) of the Constitution of the State of Iowa is repealed and the following adopted in lieu thereof:

**Secretary—auditor—treasurer.** SECTION 22. A Secretary of State, an Auditor of State and a Treasurer of State shall be elected by the qualified electors at the same time that the governor is elected and for a four-year term commencing on the first day of January next after their election, and they shall perform such duties as may be provided by law.

Section twelve (12) of Article five (V) of the Constitution of the State of Iowa is repealed and the following adopted in lieu thereof:

**Attorney general.** SECTION 12. The General Assembly shall provide, by law, for the election of an Attorney General by the people, whose term of office shall be four years, and until his successor is elected and qualifies.

Amendment 2. Article five (V), Constitution of the State of Iowa, is hereby amended by adding thereto the following new section:

**Retirement and discipline of judges.** [SECTION 19.] In addition to the legislative power of impeachment of judges as set forth in Article three (III), sections nineteen (19) and twenty (20) of the Constitution, the Supreme Court shall have power to retire judges for disability and to discipline or remove them for good cause, upon application by a commission on judicial qualifications. The General Assembly shall provide by law for the implementation of this section.

Amendment 3. Section twenty-eight (28) of Article three (III) of the Constitution of the State of Iowa is hereby repealed. [Lottery prohibition].

### Amendments of 1974

Amendment 1. Section four (4), subdivision two (2), entitled "School Funds and School Lands," of Article nine (IX) of the Constitution of the State of Iowa is hereby repealed.

Section four (4) of Article twelve (XII) of the Constitution of the State of Iowa is hereby repealed.

Amendment 2. Section two (2) of Article three (III) of the Constitution of the State of Iowa, as amended by amendment number one (1) of the Amendments of 1968 to the Constitution of the State of Iowa, is repealed and the following adopted in lieu thereof:

The General Assembly shall meet in session on the second Monday of January of each year. Upon the written request to the presiding officer of each House of the General Assembly by two thirds of the members of each House, the General Assembly shall convene in special session. The Governor of the state may convene the General Assembly by proclamation in the interim.

### Amendment of 1978

Article three (III), legislative department, Constitution of the State of Iowa is hereby amended by adding the following new section:

**Counties Home Rule.** SECTION 39A. Counties or joint county-municipal corporation governments are granted home rule power and authority, not inconsistent with the laws of the general assembly, to determine their local affairs and government, except that they shall not have power to levy any tax unless expressly authorized by the general assembly. The general assembly may provide for the creation and dissolution of joint county-municipal corporation governments. The general assembly may provide for the establishment of charters in county or joint county-municipal corporation governments.

If the power or authority of a county conflicts with the power and authority of a municipal corporation, the power and authority exercised by a municipal corporation shall prevail within its jurisdiction.

The proposition or rule of law that a county or joint county-municipal corporation government possesses and can exercise only those powers granted in express words is not a part of the law of this state.

- <sup>1</sup>Referred to in §735.3 of the Code
- <sup>2</sup>See also §§777.16, 780.23
- <sup>3</sup>See Code §605.16
- <sup>4</sup>As to indictment and the number of grand jurors, see Amendment [9]
- <sup>5</sup>For civil jurisdiction of Justice of Peace, see Art. XI, §1; but see 64GA, chapter 1124
- <sup>6</sup>See Amendment [13]
- <sup>7</sup>An additional section (section 28) was added to article I by the amendment of 1882. The supreme court, however, in the case of Koehler v. Hill, 60 Iowa 543, on April 21, 1883, held that, owing to certain irregularities, the amendment did not become a part of the Constitution
- <sup>8</sup>The above section was amended in 1868 by striking the word "white" from the first line thereof: See Amendment [1]
- <sup>9</sup>In 1970, this section was repealed and a substitute adopted in lieu thereof: See Amendment [30]
- For qualifications of electors, see also Amendments 19 and 26, U. S. Constitution
- A proposal to strike the word "male" was defeated in 1916.
- <sup>10</sup>See Code §39.1
- <sup>11</sup>In 1968 this section was repealed and a substitute adopted in lieu thereof: See Amendment [24]
- There was pending at the time of this publication an amendment revising this section: See 65GA, chapter 1283
- <sup>12</sup>For provisions relative to the time of holding the general election, see Amendment [14]; See also Code §39.1
- <sup>13</sup>For amendments striking "free white" and "male", see Amendments [6] and [15]
- <sup>14</sup>In 1968 this section was repealed and a substitute adopted in lieu thereof: See Amendment [26]
- <sup>15</sup>In 1968 an additional paragraph was added to this section: See Amendment [27]. Statutory provisions, §§3.4, 3.5 of the Code
- <sup>16</sup>Statutory provisions, §14.10(5) of the Code.
- <sup>17</sup>In 1968 this section was repealed and a substitute adopted in lieu thereof: See Amendment [28]. Statutory provisions, Code §§2.11 to 2.15.
- <sup>18</sup>For provision changing effective date, see Amendment [23]. Supplementary provisions, §3.7 et seq. of the Code.
- <sup>19</sup>This section repealed by Amendment [34]
- <sup>20</sup>Laws uniform, see Article I, §6
- <sup>21</sup>See §3.14 of the Code
- <sup>22</sup>The above section was amended in 1868 by striking the word "white" therefrom: See Amendment [2]
- <sup>23</sup>This section repealed by Amendment [17]
- <sup>24</sup>The above section has been amended three times: in 1868 it was amended by striking the word "white" therefrom: See Amendment [3]
- <sup>25</sup>In 1904 this section was repealed and a substitute adopted in lieu thereof: See Amendment [12]: Also [16]: See also Amendment [26]
- <sup>26</sup>The above section has been amended twice. In 1868 it was amended by striking the word "white" therefrom: See Amendment [4]
- <sup>27</sup>In 1904 this section was repealed and a substitute adopted in lieu thereof: See Amendment [12]: See also Amendment [26]
- <sup>28</sup>In 1904 this section was repealed and a substitute adopted in lieu thereof: See Amendment [12]: See also Amendment [26]
- <sup>29</sup>In 1868 this section was repealed and a substitute adopted in lieu thereof: See Amendment [26]. See Amendment [12]
- <sup>30</sup>Amendment [25]
- <sup>31</sup>Amendment [29]
- <sup>32</sup>In 1972 this section was repealed and a substitute adopted in lieu thereof: See Amendment [32]
- <sup>33</sup>In 1972 this section was repealed and a substitute adopted in lieu thereof: See Amendment [32]. For statutory provisions, see Code §50.35
- <sup>34</sup>See Amendment [19]
- <sup>35</sup>For statutory provisions, see Code §§58.1-58.7
- <sup>36</sup>Duty as to state accounts, §79.8 of the Code
- <sup>37</sup>In 1972 this section was repealed and a substitute adopted in lieu thereof: See Amendment [32]. See Code §2.13
- <sup>38</sup>Referred to in §7.14 (1, 2) of the Code
- <sup>39</sup>Tie vote on passage of a bill in G.A., see Art. III, §17
- <sup>40</sup>In 1952 this section was repealed and a substitute adopted in lieu thereof: See Amendment [20]
- <sup>41</sup>See page xxvii for a description of the Great Seal of Iowa
- <sup>42</sup>In 1972 this section was repealed and a substitute adopted in lieu thereof: See Amendment [32]
- <sup>43</sup>See sec. 10 following; also §684.1 of the Code.
- <sup>44</sup>In 1962 this section was repealed: See Amendment [21]
- <sup>45</sup>This section was amended in 1962: See Amendment [21], Jurisdiction, Rules of Civil Procedure, number 331. See §624.2 of the Code
- <sup>46</sup>In 1962 this section was repealed: See Amendment [21]: See also Amendment [21(1)]
- <sup>47</sup>Statutory provision, §602.1 of the Code
- <sup>48</sup>In 1962 this section was repealed: See Amendment [21]. For statutory provisions relative to salary of judges of the supreme court, see §684.17 and the biennial salary Act

<sup>49</sup>Much of this section apparently superseded by Amendment [8]

<sup>50</sup>In 1962 this section was repealed: See Amendment [21]

<sup>51</sup>In 1972 this section was repealed and a substitute adopted in lieu thereof: See Amendment [32]

<sup>52</sup>In 1884 this section was repealed and a substitute adopted in lieu thereof. See Amendment [10]. In 1970 this substitute was repealed: See Amendment [31]

<sup>53</sup>For provisions relative to the grand jury, see Amendment [9]

<sup>54</sup>The above section was amended in 1868 by striking the word "white" therefrom: See Amendment [5]

<sup>55</sup>For statutory provisions, see Code §§6.2, 5.4

<sup>56</sup>See Amendment [18]

<sup>57</sup>Sections 6 to 11, apply to banks of issue only. See 63 Iowa 11, also 220 Iowa 794 and 221 Iowa 102

<sup>58</sup>Analogous provision, §491.39 of the Code

<sup>59</sup>See Laws of the Board of Education, Act 10, December 25, 1858, which provides for the management of the state University by a Board of Trustees appointed by the Board of Education. See also sec. 2 of 2nd. division of this Article

<sup>60</sup>The board of education was abolished in 1864 by 10 GA, ch 52, §1. For statutory provisions, see Code §282.1 et seq.

<sup>61</sup>Similar constitutional provision, Art. XII, §4. Analogous statute, §666.3 of the Code. There was pending at the time of this publication an amendment repealing this section; see 65GA, chapter 1282

<sup>62</sup>For statutory provisions, see Code §§6.1, 6.3 to 6.7, 49.43 to 49.50

<sup>63</sup>In 1964 this section was repealed and a substitute adopted in lieu thereof: See Amendment [22]

<sup>64</sup>Nonindictable misdemeanors, jurisdiction, Art I, §11. [The office of justice of Peace has been abolished by 64GA, chapter 1124.]

<sup>65</sup>Statutory limitation, §§407.1, 407.2 of the Code

<sup>66</sup>See §63.10 of the Code

<sup>67</sup>Similar constitutional provision, Art. IX [2nd div.], §4. Analogous statute, §666.3 of the Code

<sup>68</sup>This proposition failed to be adopted but see Amendment [1]

<sup>69</sup>Sec. 16. For provisions relative to biennial election, see Amendment [11]; See also Amendment [14]

There was pending at the time of this publication an amendment repealing this section; see 65GA, chapter 1282

<sup>70</sup>The first of these amendments was submitted to the electorate with the Constitution in 1857 but was defeated.

<sup>71</sup>The above amendment, published as section 7 of Article II, was repealed by Amendment [14].

<sup>72</sup>See section 10 of Article V.

<sup>73</sup>See section 11 of Article I.

<sup>74</sup>In 1970 this section was repealed: See Amendment [31].

<sup>75</sup>The above amendment of 1904 has apparently been superseded by Amendment [14]. Practically the same amendment as the above was ratified in 1900, but the supreme court, in the case of State ex rel. Bailey v. Brookhart, 113 Iowa 250, held that said amendment was not proposed and adopted as required by the constitution, and did not become a part thereof.

<sup>76</sup>In 1968 this section was repealed and a substitute adopted in lieu thereof: See Amendment [26].

<sup>77</sup>See Amendment [16]; also Art. III, sec. 6.

<sup>78</sup>In 1968 this section was repealed and a substitute adopted in lieu thereof: See Amendment [26].

<sup>79</sup>In 1968 this section was repealed and a substitute adopted in lieu thereof: See Amendment [26].

<sup>80</sup>The above amendment repealed Amendment [7], which was published as section 7 of Article II; See also Amendment [11]. For statutory provisions, see Code §39.1.

In 1916 a proposed amendment to extend the election franchise to women was defeated by the people.

In 1917 a second proposed prohibition amendment was defeated by the people.

In 1919 a second proposed amendment to enfranchise women was nullified by a procedural defect in failure to publish.

<sup>81</sup>The above amendment was repealed by Amendment [26].

<sup>82</sup>Applicable to Amendment [12]. See Art. III, sec. 6.

<sup>83</sup>Referred to in §7.14 (2) of the Code.

Practically the same amendments were proposed in 1947 but nullified by a procedural defect in 1949 by failure to publish before the election.

<sup>84</sup>Referred to in §48.3.

<sup>85</sup>See Amendment 26 to U.S. Constitution.

## **Elections**

- **1978 Primary Election — by Offices**
- **1978 General Election — by Offices**
- **Popular Vote in Iowa for U.S. Senator**
- **Election of District Court Judges**
- **1978 General Election — by Precincts**

# Primary Election — 1978

## Representatives in Congress

### FIRST DISTRICT

| COUNTIES                | Leach<br>(Rep.) | Myers<br>(Dem.) |
|-------------------------|-----------------|-----------------|
| Benton .....            | 745             | 464             |
| Des Moines .....        | 1,180           | 1,312           |
| Henry .....             | 1,168           | 419             |
| Iowa .....              | 816             | 525             |
| Jefferson .....         | 788             | 246             |
| Johnson .....           | 1,947           | 4,113           |
| Lee .....               | 1,305           | 944             |
| Louisa .....            | 990             | 204             |
| Muscatine .....         | 1,331           | 268             |
| Poweshiek .....         | 862             | 428             |
| Scott .....             | 6,320           | 2,102           |
| Van Buren .....         | 458             | 186             |
| Washington .....        | 925             | 281             |
| Total .....             | 18,835          | 11,492          |
| Democratic Scattering—2 |                 |                 |

### SECOND DISTRICT

| COUNTIES                | Tauke<br>(Rep.) | Blouin<br>(Dem.) |
|-------------------------|-----------------|------------------|
| Allamakee .....         | 1,395           | 292              |
| Cedar .....             | 779             | 347              |
| Clayton .....           | 1,006           | 1,270            |
| Clinton .....           | 1,981           | 965              |
| Delaware .....          | 385             | 316              |
| Dubuque .....           | 1,146           | 5,267            |
| Fayette .....           | 1,275           | 790              |
| Jackson .....           | 587             | 840              |
| Jones .....             | 1,080           | 972              |
| Linn .....              | 3,540           | 4,564            |
| Winneshiek .....        | 728             | 329              |
| Total .....             | 13,901          | 15,952           |
| Republican Scattering—2 |                 |                  |

### THIRD DISTRICT

| COUNTIES                | Grassley<br>(Rep.) | Knudson<br>(Dem.) |
|-------------------------|--------------------|-------------------|
| Black Hawk .....        | 5,389              | 2,247             |
| Bremer .....            | 951                | 219               |
| Buchanan .....          | 1,548              | 806               |
| Butler .....            | 1,090              | 135               |
| Cerro Gordo .....       | 1,664              | 1,006             |
| Chickasaw .....         | 828                | 740               |
| Floyd .....             | 896                | 292               |
| Franklin .....          | 1,656              | 147               |
| Grundy .....            | 1,600              | 173               |
| Hamilton .....          | 1,526              | 417               |
| Hancock .....           | 830                | 158               |
| Hardin .....            | 1,314              | 486               |
| Howard .....            | 610                | 498               |
| Marshall .....          | 2,628              | 563               |
| Mitchell .....          | 959                | 196               |
| Tama .....              | 1,126              | 305               |
| Worth .....             | 656                | 267               |
| Wright .....            | 1,435              | 173               |
| Total .....             | 26,706             | 8,829             |
| Republican Scattering—5 |                    |                   |
| Democratic Scattering—6 |                    |                   |

**FOURTH DISTRICT**

| COUNTIES                | Minor<br>(Rep.) | Smith<br>(Dem.) |
|-------------------------|-----------------|-----------------|
| Appanoose .....         | 533             | 730             |
| Davis .....             | 367             | 1,023           |
| Jasper .....            | 1,132           | 1,574           |
| Keokuk .....            | 503             | 515             |
| Lucas .....             | 494             | 401             |
| Mahaska .....           | 1,428           | 941             |
| Marion .....            | 455             | 664             |
| Monroe .....            | 374             | 584             |
| Polk .....              | 7,298           | 11,281          |
| Wapello .....           | 1,185           | 2,973           |
| <b>Total .....</b>      | <b>13,769</b>   | <b>20,686</b>   |
| Republican Scattering—3 |                 |                 |
| Democratic Scattering—4 |                 |                 |

**FIFTH DISTRICT**

| COUNTIES                | Garrett<br>(Rep.) | Opperman<br>(Rep.) | Harkin<br>(Dem.) |
|-------------------------|-------------------|--------------------|------------------|
| Adair .....             | 438               | 366                | 338              |
| Adams .....             | 174               | 166                | 208              |
| Audubon .....           | 193               | 320                | 236              |
| Boone .....             | 681               | 588                | 725              |
| Carroll .....           | 87                | 796                | 1,144            |
| Cass .....              | 795               | 536                | 396              |
| Clarke .....            | 355               | 145                | 360              |
| Dallas .....            | 636               | 477                | 1,159            |
| Decatur .....           | 586               | 305                | 762              |
| Fremont .....           | 265               | 229                | 526              |
| Greene .....            | 291               | 553                | 509              |
| Guthrie .....           | 389               | 391                | 443              |
| Harrison .....          | 296               | 310                | 844              |
| Madison .....           | 426               | 429                | 725              |
| Mills .....             | 633               | 486                | 204              |
| Montgomery .....        | 760               | 662                | 194              |
| Page .....              | 1,175             | 671                | 253              |
| Pottawattamie .....     | 2,047             | 1,543              | 1,954            |
| Ringgold .....          | 226               | 352                | 253              |
| Shelby .....            | 470               | 424                | 538              |
| Story .....             | 1,803             | 1,502              | 2,414            |
| Taylor .....            | 347               | 237                | 154              |
| Union .....             | 311               | 258                | 343              |
| Warren .....            | 895               | 343                | 1,203            |
| Wayne .....             | 426               | 186                | 387              |
| <b>Total .....</b>      | <b>14,606</b>     | <b>12,275</b>      | <b>16,272</b>    |
| Republican Scattering—2 |                   |                    |                  |
| Democratic Scattering—3 |                   |                    |                  |

**SIXTH DISTRICT**

| COUNTIES                | Junker<br>(Rep.) | Bedell<br>(Dem.) |
|-------------------------|------------------|------------------|
| Buena Vista .....       | 829              | 604              |
| Calhoun .....           | 509              | 476              |
| Cherokee .....          | 660              | 611              |
| Clay .....              | 456              | 247              |
| Crawford .....          | 415              | 771              |
| Dickinson .....         | 391              | 201              |
| Emmet .....             | 280              | 327              |
| Humboldt .....          | 643              | 466              |
| Ida .....               | 1,135            | 355              |
| Kossuth .....           | 750              | 1,181            |
| Lyon .....              | 1,255            | 162              |
| Monona .....            | 269              | 591              |
| O'Brien .....           | 1,024            | 253              |
| Osceola .....           | 203              | 106              |
| Palo Alto .....         | 303              | 1,066            |
| Plymouth .....          | 1,162            | 472              |
| Pocahontas .....        | 402              | 438              |
| Sac .....               | 552              | 247              |
| Sioux .....             | 3,855            | 243              |
| Webster .....           | 933              | 2,339            |
| Winnebago .....         | 1,140            | 281              |
| Woodbury .....          | 2,637            | 1,679            |
| <b>Total .....</b>      | <b>19,803</b>    | <b>13,118</b>    |
| Republican Scattering—5 |                  |                  |
| Democratic Scattering—1 |                  |                  |

# For State Senator

**FIRST DISTRICT**

Lucas J. DeKoster (R) Hull ..... 9,038  
 Henry T. Hoefakker (\*) Inwood ..... 5,307

**THIRD DISTRICT**

Arne Waldstein (R) Storm Lake ..... 8,597  
 Keith Baker (D) Linn Grove ..... 7,451

**FIFTH DISTRICT**

Ray Taylor (R) Steamboat Rock ..... 8,838  
 Daryl Frey (D) Sheffield ..... 5,889

**SEVENTH DISTRICT**

Arthur L. Grattias (R) Nora Springs ..... 9,838  
 Milo Merritt (D) Osage ..... 8,080

**NINTH DISTRICT**

Dale L. Tieden (R) Elkader ..... 10,702  
 Scattering ..... 1

**ELEVENTH DISTRICT**

Stephen W. Bisenius (R) Cascade ..... 9,146  
 Maurice Hennessey (D) Ryan ..... 7,684

**THIRTEENTH DISTRICT**

A. R. Bud Kudart (R) Cedar Rapids ..... 9,433  
 Nick Berry (D) Mt. Vernon ..... 6,953

**FIFTEENTH DISTRICT**

Lloyd E. Humphreys (R) Cedar Rapids ..... 7,354  
 Bob Rush (D) Cedar Rapids ..... 8,847

**SEVENTEENTH DISTRICT**

Richard Comito (R) Waterloo ..... 8,691  
 Fred W. Nolting (D) Waterloo ..... 8,184

**NINETEENTH DISTRICT**

John W. Jensen (R) Plainfield ..... 9,564  
 Jerald Fuerstenberg (D) Waverly ..... 5,900

**TWENTY-FIRST DISTRICT**

John S. Murray (R) Ames ..... 11,906  
 Larry N. Larson (D) Ames ..... 7,083  
 Scattering ..... 2

**TWENTY-THIRD DISTRICT**

C. Joseph Coleman (D) Clare ..... 10,388  
 Scattering ..... 2

**TWENTY-FIFTH DISTRICT**

Clarence Carnay (R) Sioux City ..... 8,247  
 Fred T. Kelly (D) Sioux City ..... 6,724

**TWENTY-SEVENTH DISTRICT**

Jack W. Hester (R) Honey Creek ..... 8,555  
 Wade Burchett (D) Harlan ..... 6,364  
 Scattering ..... 1

**TWENTY-NINTH DISTRICT**

Roy W. Meadows (R) Grimes ..... 8,649  
 Norman Rodgers (D) Adel ..... 10,641  
 Scattering ..... 1

**THIRTY-FIRST DISTRICT**

Donald Kerr (R) Ankeny ..... 4,859  
 Earl M. Willits (D) Des Moines ..... 8,349  
 Scattering ..... 2

**THIRTY-THIRD DISTRICT**

Julia B. Gentleman (R) Des Moines ..... 12,736  
 John Dengler (D) West Des Moines ..... 7,078  
 Michael Feld (\*) Des Moines ..... 928  
 Scattering ..... 1

**THIRTY-FIFTH DISTRICT**

Bart Besche (R) Newton ..... 7,911  
 Joe Brown (D) Montezuma ..... 10,063  
 Scattering ..... 6

**THIRTY-SEVENTH DISTRICT**

Victor V. Woolums II (R) Iowa City ..... 5,817  
 Arthur A. Small, Jr. (D) Iowa City ..... 10,781  
 David Manuel (Socialist) Iowa City ..... 357  
 Scattering ..... 2

**THIRTY-NINTH DISTRICT**

Norman J. Goodwin (R) DeWitt ..... 9,522  
 Paul R. Willis, Jr. (D) Camanche ..... 6,515

**FORTY-FIRST DISTRICT**

Forrest F. Ashcraft (R) Davenport ..... 4,808  
 Patrick J. Deluhery (D) Davenport ..... 6,368  
 Scattering ..... 1

**FORTY-THIRD DISTRICT**

Gordon C. McMillan (R) Fort Madison ..... 5,033  
 Lowell L. Junkins (D) Montrose ..... 8,757

**FORTY-FIFTH DISTRICT**

Sue Yenger (R) Ottumwa ..... 8,387  
 Gene W. Glenn (D) Ottumwa ..... 7,860

**FORTY-SEVENTH DISTRICT**

Dick Ramsey (R) Osceola ..... 11,178  
 Rollin C. Bridge (D) Lamoni ..... 7,369

**FORTY-NINTH DISTRICT**

Calvin O. Hultman (R) Red Oak ..... 9,983  
 David Childs (D) Shenandoah ..... 5,087  
 Scattering ..... 1

\*Nominated by Petition

## For State Representatives

**FIRST DISTRICT**  
Kenneth De Groot (R) Doon ..... 7,091

**SECOND DISTRICT**  
Doug Ritsema (R) Orange City ..... 4,217  
Ronald Ritchie (D) LeMars ..... 2,019  
Lyle R. Stephens (\*) LeMars ..... 1,550

**THIRD DISTRICT**  
Ingwer L. Hensen (R) Hartley ..... 5,719

**FOURTH DISTRICT**  
Lee Holt (R) Spencer ..... 4,578  
Milan Yager (D) Okoboji ..... 4,252

**FIFTH DISTRICT**  
Lester D. Menke (R) Calumet ..... 4,941  
Mary Johnson (D) Cherokee ..... 2,436  
Scattering ..... 2

**SIXTH DISTRICT**  
Kenneth B. Anderson (R) Newell ..... 4,195  
Richard Groth (D) Albert City ..... 4,451

**SEVENTH DISTRICT**  
Sue Mullins (R) Corwith ..... 4,944  
Harold Reding (D) Bode ..... 4,253

**EIGHTH DISTRICT**  
Clifford Branstad (R) Thompson ..... 5,914  
Scattering ..... 28

**NINTH DISTRICT**  
Delwyn D. Stromer (R) Garner ..... 5,455  
Scattering ..... 3

**TENTH DISTRICT**  
Richard W. Welden (R) Iowa Falls ..... 5,375

**ELEVENTH DISTRICT**  
Betty Jean Clark (R) Rockwell ..... 5,933  
James M. Grell (D) Clear Lake ..... 2,877

**TWELFTH DISTRICT**  
Steven R. Pelham (R) Mason City ..... 2,677  
Lowell Norland (D) Kensett ..... 5,274  
Scattering ..... 2

**THIRTEENTH DISTRICT**  
Arvid Lindell (R) Greene ..... 3,793  
Rolin K. Howell (D) Marble Rock ..... 4,353

**FOURTEENTH DISTRICT**  
Jim Johnson (R) Elma ..... 5,781  
William B. Griffes (D) Nashua ..... 4,135

**FIFTEENTH DISTRICT**  
Herb Haas (R) Oelwein ..... 3,576  
Donald D. Avenson (D) Delwein ..... 4,242  
Scattering ..... 1

**SIXTEENTH DISTRICT**  
Semor C. Tofte (R) Dacorah ..... 5,834  
Scattering ..... 1

**SEVENTEENTH DISTRICT**  
Roger A. Halvorson (R) Monona ..... 6,081

**EIGHTEENTH DISTRICT**  
Darrell R. Hanson (R) Manchester ..... 4,327  
Willis Rowell (D) Edgewood ..... 3,306

**NINETEENTH DISTRICT**  
J. L. Jack Felderman (R) Dubuque ..... 1,947  
Thomas J. Jochum (D) Dubuque ..... 4,834

**TWENTIETH DISTRICT**  
Clem Walleser (R) Dubuque ..... 4,306  
Michael W. Connolly (D) Dubuque ..... 5,345

**TWENTY-FIRST DISTRICT**  
John A. Bohy (R) Bellevue ..... 4,005  
Joe Welsh (D) Dubuque ..... 4,546

**TWENTY-SECOND DISTRICT**  
Nancy J. Shimanek (R) Monticello ..... 4,858  
Robert J. Steen (D) Monticello ..... 3,087

**TWENTY-THIRD DISTRICT**  
Andy McKean (R) Morley ..... 5,562  
Grace Zimmerman (D) Anamosa ..... 3,139

**TWENTY-FOURTH DISTRICT**  
Vic Stueland (R) Grand Mound ..... 3,746  
Herbert C. Hinkhouse (D) West Branch ..... 3,947

**TWENTY-FIFTH DISTRICT**  
Michael D. Jones (R) North Liberty ..... 3,800  
John E. Patchett (D) North Liberty ..... 4,811  
Scattering ..... 1

**TWENTY-SIXTH DISTRICT**  
Robert M. L. Johnson (R) Cedar Rapids ..... 4,188  
Burtine W. Motley (D) Cedar Rapids ..... 3,595  
Scattering ..... 1

**TWENTY-SEVENTH DISTRICT**  
Richard Rawson (R) Palo ..... 3,451  
James D. Wells (D) Cedar Rapids ..... 4,337  
Scattering ..... 2

**TWENTY-EIGHTH DISTRICT**  
Wally E. Horn (D) Cedar Rapids ..... 3,726  
Dean T. Miller (Libertarian) Cedar Rapids ..... 234  
Scattering ..... 1

**TWENTY-NINTH DISTRICT**  
Janice A. Stone (R) Cedar Rapids ..... 3,618  
Hurley W. Hall (D) Marion ..... 4,419  
Scattering ..... 1

**THIRTIETH DISTRICT**  
Monty R. Bertelli (R) Center Point ..... 4,107  
Myron B. Oxley (D) Marion ..... 4,335  
Scattering ..... 1

**THIRTY-FIRST DISTRICT**  
Kyle Hummel (R) Vinton ..... 4,878  
Harley Hanson (D) Vinton ..... 3,532  
Scattering ..... 4

**THIRTY-SECOND DISTRICT**  
Ed Armstead (R) Independence ..... 2,977  
Kenneth D. Miller (D) Independence ..... 4,030  
Scattering ..... 2

**THIRTY-THIRD DISTRICT**  
Thomas A. Lind (R) Waterloo ..... 6,052  
Michael Dunbar (D) Waterloo ..... 4,976

**THIRTY-FOURTH DISTRICT**  
Lorenzo David Creighton (R) Waterloo ..... 2,529  
Stephen J. Rapp (D) Waterloo ..... 3,532

**THIRTY-FIFTH DISTRICT**  
Diane Brandt (D) Cedar Falls ..... 4,790  
Scattering ..... 2

**THIRTY-SIXTH DISTRICT**  
Marvin E. Diemer (R) Cedar Falls ..... 4,581  
Sandy Glenn (D) Cedar Falls ..... 4,240  
Scattering ..... 1

**THIRTY-SEVENTH DISTRICT**  
Raymond Lageschulte (R) Waverly ..... 5,386  
Scattering ..... 4

**THIRTY-EIGHTH DISTRICT**  
Cooper Evans (R) Grundy Center ..... 6,284



## THIRTY-NINTH DISTRICT

Mick Lura (R) Marshalltown ..... 4,505  
 Larry A. Raymon (D) Marshalltown ..... 4,435  
 Scattering ..... 1

## FORTIETH DISTRICT

James C. West (R) State Center ..... 5,650  
 Robert D. Eurom (D) Gilman ..... 2,392

## FORTY-FIRST DISTRICT

Kent D. McNeley (R) Ames ..... 5,106  
 Charles H. Bruner (D) Ames ..... 5,398

## FORTY-SECOND DISTRICT

Reid W. Crawford (R) Ames ..... 6,349  
 Diane Jetmund (D) Ames ..... 2,800  
 Scattering ..... 2

## FORTY-THIRD DISTRICT

Sonja Egenes (R) Story City ..... 5,138  
 Kathleen R. Moore (D) Story City ..... 3,794  
 Scattering ..... 2

## FORTY-FOURTH DISTRICT

Charles Nalean (R) Ogden ..... 4,281  
 Joyce Lonergan (D) Boone ..... 4,702

## FORTY-FIFTH DISTRICT

John E. Rowies (R) Fort Dodge ..... 4,912  
 Dale M. Cochran (D) Eagle Grove ..... 5,359

## FORTY-SIXTH DISTRICT

Rod Halvorson (R) Fort Dodge ..... 4,478  
 Scattering ..... 1

## FORTY-SEVENTH DISTRICT

Ruhl Maulsby (R) Rockwell City ..... 3,542  
 Wilbur G. Neumayer (D) Carroll ..... 3,128  
 Marilyn McCrary (\*) Lake City ..... 1,243  
 David C. Hudson (\*) Pocahontas ..... 680

## FORTY-EIGHTH DISTRICT

Wayne Bennett (R) Galva ..... 5,342  
 Scattering ..... 25

## FORTY-NINTH DISTRICT

Roger L. Siddall (R) Sioux City ..... 3,850  
 Donald H. Binneboese (D) Hinton ..... 3,895

## FIFTIETH DISTRICT

Julian L. Torgerson (R) Sioux City ..... 3,001  
 Jim O'Kane (D) Sioux City ..... 3,981

## FIFTY-FIRST DISTRICT

Donald V. Doyle (D) Sioux City ..... 3,442

## FIFTY-SECOND DISTRICT

Warren Johnson (R) Sloan ..... 3,958  
 Lyle Scheelhaase (D) Merville ..... 3,838

## FIFTY-THIRD DISTRICT

Frank Crabb (R) Denison ..... 5,151  
 Scattering ..... 6

## FIFTY-FOURTH DISTRICT

Arlyn E. Danker (R) Minden ..... 5,233  
 Alice May (D) Neola ..... 2,367  
 Scattering ..... 2

## FIFTY-FIFTH DISTRICT

Carroll Perkins (D) Jefferson ..... 4,810  
 Scattering ..... 10

## FIFTY-SIXTH DISTRICT

James O. Anderson (R) Brayton ..... 3,988  
 Ernest W. Gilson (D) Bayard ..... 3,840

## FIFTY-SEVENTH DISTRICT

Virginia Poffenberger (R) Perry ..... 4,428  
 John Welch (D) Minburn ..... 3,650  
 Verlyn L. Hayes (\*) Adel ..... 535

## FIFTY-EIGHTH DISTRICT

Everette E. Lee (R) Greenfield ..... 4,488  
 Philip Davitt (D) St. Charles ..... 6,362

## FIFTY-NINTH DISTRICT

Lyle R. Krewson (R) Urbandale ..... 5,489  
 Katy Gammack (D) Des Moines ..... 4,912  
 Scattering ..... 2

## SIXTIETH DISTRICT

Douglas R. Smalley (R) Des Moines ..... 5,322  
 Richard A. Evelath (D) Des Moines ..... 4,877  
 Scattering ..... 1

## SIXTY-FIRST DISTRICT

Don Mendenhall (R) Des Moines ..... 3,158  
 Rich Byarby (D) Ankeny ..... 5,128

## SIXTY-SECOND DISTRICT

Bill Richardson (R) Des Moines ..... 2,298  
 Norman G. Jesse (D) Des Moines ..... 3,117  
 Paul Gene Lay (\*) Des Moines ..... 65

## SIXTY-THIRD DISTRICT

Walter Hildery Byers, Jr. (R) Des Moines ..... 3,179  
 Richard Sherzan (D) Altoona ..... 4,846  
 Scattering ..... 1

## SIXTY-FOURTH DISTRICT

John H. Connors (D) Des Moines ..... 4,273  
 Scattering ..... 7

## SIXTY-FIFTH DISTRICT

Lawrence Pope (R) Des Moines ..... 4,398  
 Janet Parker (D) Des Moines ..... 4,013  
 Gary Cooper (\*) Des Moines ..... 76  
 Scattering ..... 1

## SIXTY-SIXTH DISTRICT

Patricia L. Thompson (R) West Des Moines ..... 8,138  
 Georgia Ripley (D) West Des Moines ..... 3,710

## SIXTY-SEVENTH DISTRICT

Jess Lewis (R) Des Moines ..... 1,710  
 Ned F. Chiodo (D) Des Moines ..... 4,086  
 Scattering ..... 1

## SIXTY-EIGHTH DISTRICT

Stephen L. Scheffler (R) Des Moines ..... 2,166  
 Jack E. Woods (D) Des Moines ..... 5,068  
 Scattering ..... 7

## SIXTY-NINTH DISTRICT

Don Barton (R) Newton ..... 3,772  
 Robert T. Anderson (D) Newton ..... 5,157

## SEVENTIETH DISTRICT

Robert L. Hinshaw (R) Keillogg ..... 3,533  
 Bill Dieleman (D) Pella ..... 5,459  
 Scattering ..... 2

## SEVENTY-FIRST DISTRICT

Emil J. Husak (D) Toledo ..... 4,793  
 Scattering ..... 5

## SEVENTY-SECOND DISTRICT

Phillip E. Tyrrell (R) North English ..... 4,837  
 Linda Svoboda (D) Amana ..... 3,738  
 Scattering ..... 1

## SEVENTY-THIRD DISTRICT

Wes Dunbar (R) Iowa City ..... 2,549  
 Jean Lloyd-Jones (D) Iowa City ..... 4,444  
 David A. Smithers (\*) Iowa City ..... 226  
 Scattering ..... 8

## SEVENTY-FOURTH DISTRICT

Dale W. Hibbs (R) Iowa City ..... 4,456  
 Pay Gilray (D) Iowa City ..... 3,996

SEVENTY-FIFTH DISTRICT

Betty A. Hoffmann (R) Muscatine ..... 4,114  
 Jim Kramer (D) Muscatine ..... 2,374

SEVENTY-SIXTH DISTRICT

Walter Conlon (R) Muscatine ..... 3,634  
 Mike Kane (D) Davenport ..... 2,807

SEVENTY-SEVENTH DISTRICT

John Pelton (R) Clinton ..... 6,212  
 Clarence Pete Smith (D) Clinton ..... 2,397  
 Scattering ..... 1

SEVENTY-EIGHTH DISTRICT

Hugo Schnekloth (R) Eldridge ..... 4,635  
 Gene Carber (D) Clinton ..... 3,052

SEVENTY-NINTH DISTRICT

James A. Lorenzen (R) Davenport ..... 6,346

EIGHTIETH DISTRICT

Don Costello (R) Davenport ..... 4,658  
 Robert F. Bina (D) Davenport ..... 4,955  
 Scattering ..... 3

EIGHTY-FIRST DISTRICT

Gregory D. Cusack (D) Davenport ..... 3,345  
 Scattering ..... 4

EIGHTY-SECOND DISTRICT

Douglas Weichman (R) Davenport ..... 2,347  
 Robert C. Arnould (D) Davenport ..... 3,535  
 Scattering ..... 1

EIGHTY-THIRD DISTRICT

Virgil E. Corey (R) Morning Sun ..... 4,375  
 Dan J. Cash (D) Mt. Pleasant ..... 3,104  
 Scattering ..... 1

EIGHTY-FOURTH DISTRICT

Larry Kirkenslager (R) Burlington ..... 4,082  
 William R. Monroe, Jr. (D) Burlington ..... 2,932

EIGHTY-FIFTH DISTRICT

Phil Dunshee (R) Burlington ..... 3,406  
 Clay Spear (D) Burlington ..... 3,655

EIGHTY-SIXTH DISTRICT

John Howard Clark (R) Keokuk ..... 3,860  
 Scattering ..... 1

EIGHTY-SEVENTH DISTRICT

Floyd H. Millen (R) Farmington ..... 5,563  
 Michael B. McLeod (Libertarian) Fairfield ..... 127  
 Scattering ..... 19

EIGHTY-EIGHTH DISTRICT

George R. Swearingen (R) Sigourney ..... 3,943  
 Keith H. Dunton (D) Thornburg ..... 3,512  
 Scattering ..... 6

EIGHTY-NINTH DISTRICT

Sonja Larsen (R) Ottumwa ..... 4,200  
 Charles N. Poncy (D) Ottumwa ..... 3,866

NINETIETH DISTRICT

Michael H. McVey (R) Bloomfield ..... 3,847  
 Don Gettings (D) Ottumwa ..... 4,123

NINETY-FIRST DISTRICT

Harold Van Maanen (R) Oskaloosa ..... 4,534  
 Fred L. Koogler (D) Oskaloosa ..... 3,755

NINETY-SECOND DISTRICT

Doug Shull (R) Indianola ..... 4,480  
 James I. Middleswart (D) Indianola ..... 4,119

NINETY-THIRD DISTRICT

Robert F. Ballou (R) Centerville ..... 3,753  
 Daniel Jay (D) Moulton ..... 5,195

NINETY-FOURTH DISTRICT

A. F. Casey Canavan (R) Osceola ..... 4,606  
 Arlo V. Hullinger (D) Leon ..... 5,008

NINETY-FIFTH DISTRICT

Wendell C. Pellett (R) Atlantic ..... 4,975  
 Tom Nolte (D) Atlantic ..... 3,367

NINETY-SIXTH DISTRICT

Horace Daggett (R) Lenox ..... 6,337  
 Scattering ..... 1

NINETY-SEVENTH DISTRICT

William H. Harbor (R) Henderson ..... 5,787  
 Allen Mick (D) Shenandoah ..... 2,053

NINETY-EIGHTH DISTRICT

Laverne William Schroeder (R) McClelland ..... 4,869  
 Irene M. Friesen (D) Council Bluffs ..... 2,159

NINETY-NINTH DISTRICT

Craig C. Whitney, Sr. (R) Council Bluffs ..... 1,774  
 Emil S. Pavick (D) Council Bluffs ..... 2,910

ONE HUNDREDDTH DISTRICT

Gerald E. Leseberg (R) Council Bluffs ..... 2,099  
 Craig D. Walter (D) Council Bluffs ..... 3,506

\*Nominated by Petition

## General Election — 1978

### For Representatives in Congress

#### FIRST DISTRICT

| COUNTIES         | Jim<br>LEACH<br>(Rep.) | Dick<br>MYERS<br>(Dem.) | William R.<br>DOUGLAS<br>(Socialist) | Scat-<br>tering | TOTALS         |
|------------------|------------------------|-------------------------|--------------------------------------|-----------------|----------------|
| Benton .....     | 4,263                  | 2,591                   | 17                                   |                 | 6,871          |
| Des Moines ..... | 7,150                  | 4,886                   | 30                                   |                 | 12,066         |
| Henry .....      | 3,231                  | 1,583                   | 6                                    | 1               | 4,821          |
| Iowa .....       | 3,260                  | 1,661                   | 14                                   |                 | 4,935          |
| Jefferson .....  | 3,018                  | 1,100                   | 3                                    |                 | 4,121          |
| Johnson .....    | 12,490                 | 9,069                   | 649                                  | 6               | 22,214         |
| Lee .....        | 6,001                  | 3,951                   | 22                                   |                 | 9,974          |
| Louisa .....     | 1,926                  | 717                     | 1                                    |                 | 2,644          |
| Muscatine .....  | 5,353                  | 2,473                   | 29                                   |                 | 7,855          |
| Poweshiek .....  | 4,081                  | 1,781                   | 21                                   |                 | 5,883          |
| Scott .....      | 24,349                 | 13,275                  | 174                                  |                 | 37,798         |
| Van Buren .....  | 1,616                  | 627                     | 0                                    |                 | 2,243          |
| Washington ..... | 3,202                  | 1,323                   | 12                                   |                 | 4,537          |
| <b>TOTALS</b>    | <b>79,940</b>          | <b>45,037</b>           | <b>978</b>                           | <b>7</b>        | <b>125,962</b> |

#### SECOND DISTRICT

| COUNTIES         | Tom<br>TAUKE<br>(Rep.) | Michael<br>BLOUIN<br>(Dem.) | James D.<br>ROBERSON<br>(Petition) | Scat-<br>tering | TOTALS         |
|------------------|------------------------|-----------------------------|------------------------------------|-----------------|----------------|
| Allamakee .....  | 2,690                  | 1,469                       | 24                                 |                 | 4,183          |
| Cedar .....      | 2,966                  | 2,115                       | 25                                 |                 | 5,106          |
| Clayton .....    | 4,032                  | 3,006                       | 41                                 | 1               | 7,080          |
| Clinton .....    | 8,662                  | 7,713                       | 71                                 | 2               | 16,448         |
| Delaware .....   | 2,671                  | 2,004                       | 42                                 |                 | 4,717          |
| Dubuque .....    | 12,901                 | 15,319                      | 121                                |                 | 28,341         |
| Fayette .....    | 4,742                  | 3,637                       | 37                                 |                 | 8,416          |
| Jackson .....    | 3,553                  | 2,702                       | 46                                 |                 | 6,301          |
| Jones .....      | 3,648                  | 3,147                       | 32                                 |                 | 6,827          |
| Linn .....       | 23,393                 | 22,213                      | 427                                | 1               | 46,034         |
| Winneshiek ..... | 3,386                  | 2,125                       | 18                                 |                 | 5,529          |
| <b>TOTALS</b>    | <b>72,644</b>          | <b>65,450</b>               | <b>884</b>                         | <b>4</b>        | <b>138,982</b> |

## THIRD DISTRICT

| COUNTIES          | Charles E.<br>GRASSLEY<br>(Rep.) | John<br>KNUDSON<br>(Dem.) | Scat-<br>tering | TOTALS         |
|-------------------|----------------------------------|---------------------------|-----------------|----------------|
| Black Hawk .....  | 27,503                           | 11,252                    | 12              | 38,767         |
| Bremer .....      | 5,145                            | 1,136                     | 3               | 6,284          |
| Buchanan .....    | 4,816                            | 1,516                     | 3               | 6,335          |
| Butler .....      | 3,623                            | 606                       |                 | 4,229          |
| Cerro Gordo ..... | 10,667                           | 3,418                     |                 | 14,085         |
| Chickasaw .....   | 3,442                            | 1,213                     |                 | 4,655          |
| Foyd .....        | 4,231                            | 1,728                     | 3               | 5,962          |
| Franklin .....    | 2,925                            | 602                       | 1               | 3,528          |
| Grundy .....      | 3,621                            | 676                       |                 | 4,297          |
| Hamilton .....    | 4,284                            | 1,362                     |                 | 5,646          |
| Hancock .....     | 3,022                            | 774                       |                 | 3,796          |
| Hardin .....      | 4,969                            | 1,546                     | 2               | 6,517          |
| Howard .....      | 3,401                            | 1,021                     | 2               | 4,424          |
| Marshall .....    | 8,834                            | 3,697                     | 11              | 12,542         |
| Mitchell .....    | 3,170                            | 897                       |                 | 4,067          |
| Tama .....        | 4,288                            | 1,585                     |                 | 5,873          |
| Worth .....       | 2,280                            | 771                       | 1               | 3,052          |
| Wright .....      | 3,438                            | 1,080                     | 1               | 4,519          |
| <b>TOTALS</b>     | <b>103,659</b>                   | <b>34,880</b>             | <b>39</b>       | <b>138,578</b> |

## FOURTH DISTRICT

| COUNTIES        | Charles E.<br>MINOR<br>(Rep.) | Neal<br>SMITH<br>(Dem.) | Scat-<br>tering | TOTALS         |
|-----------------|-------------------------------|-------------------------|-----------------|----------------|
| Appanoose ..... | 1,859                         | 2,804                   |                 | 4,663          |
| Davis .....     | 1,131                         | 1,701                   |                 | 2,832          |
| Jasper .....    | 4,446                         | 6,408                   |                 | 10,854         |
| Keokuk .....    | 1,470                         | 2,417                   |                 | 3,887          |
| Lucas .....     | 1,268                         | 1,866                   |                 | 3,134          |
| Mahaska .....   | 2,510                         | 4,232                   | 1               | 6,743          |
| Marion .....    | 2,564                         | 4,511                   | 1               | 7,076          |
| Monroe .....    | 1,063                         | 1,870                   |                 | 6,933          |
| Polk .....      | 28,341                        | 55,913                  | 19              | 84,273         |
| Wapello .....   | 3,656                         | 6,804                   |                 | 10,460         |
| <b>TOTALS</b>   | <b>48,308</b>                 | <b>88,526</b>           | <b>21</b>       | <b>136,855</b> |

## FIFTH DISTRICT

| COUNTIES            | Julian B.<br>GARRETT<br>(Rep.) | Tom<br>HARKIN<br>(Dem.) | Scat-<br>tering | TOTALS         |
|---------------------|--------------------------------|-------------------------|-----------------|----------------|
| Adair .....         | 1,471                          | 1,976                   |                 | 3,447          |
| Adams .....         | 980                            | 1,323                   |                 | 2,303          |
| Audubon .....       | 1,113                          | 1,490                   |                 | 2,603          |
| Boone .....         | 2,917                          | 5,320                   |                 | 8,237          |
| Carroll .....       | 2,009                          | 3,776                   |                 | 5,785          |
| Cass .....          | 2,785                          | 2,309                   |                 | 5,094          |
| Clarke .....        | 1,242                          | 1,907                   |                 | 3,149          |
| Dallas .....        | 2,815                          | 5,383                   |                 | 8,198          |
| Decatur .....       | 1,130                          | 2,403                   |                 | 3,533          |
| Fremont .....       | 1,357                          | 1,380                   |                 | 2,737          |
| Greene .....        | 1,555                          | 2,583                   |                 | 4,138          |
| Guthrie .....       | 1,429                          | 2,326                   |                 | 3,755          |
| Harrison .....      | 1,922                          | 2,689                   |                 | 4,611          |
| Madison .....       | 1,622                          | 2,901                   |                 | 4,523          |
| Mills .....         | 1,825                          | 1,363                   |                 | 3,188          |
| Montgomery .....    | 2,223                          | 1,440                   |                 | 3,663          |
| Page .....          | 2,825                          | 2,021                   | 1               | 4,847          |
| Pottawattamie ..... | 8,528                          | 9,993                   |                 | 18,521         |
| Ringgold .....      | 927                            | 1,263                   |                 | 2,190          |
| Shelby .....        | 2,152                          | 2,015                   |                 | 4,167          |
| Story .....         | 7,297                          | 14,831                  |                 | 22,128         |
| Taylor .....        | 1,271                          | 1,393                   |                 | 2,664          |
| Union .....         | 1,647                          | 2,180                   |                 | 3,827          |
| Warren .....        | 3,226                          | 6,417                   | 5               | 9,648          |
| Wayne .....         | 1,109                          | 1,651                   |                 | 2,760          |
| <b>TOTALS</b>       | <b>57,377</b>                  | <b>82,333</b>           | <b>6</b>        | <b>139,716</b> |

## SIXTH DISTRICT

| COUNTIES          | Willis E.<br>JUNKER<br>(Rep.) | Berkley<br>BEDELL<br>(Dem.) | Scat-<br>tering | TOTALS         |
|-------------------|-------------------------------|-----------------------------|-----------------|----------------|
| Buena Vista ..... | 1,761                         | 4,750                       |                 | 6,511          |
| Calhoun .....     | 1,253                         | 3,167                       | 1               | 4,421          |
| Cherokee .....    | 1,482                         | 3,472                       |                 | 4,954          |
| Clay .....        | 1,380                         | 4,259                       |                 | 5,639          |
| Crawford .....    | 1,417                         | 2,908                       |                 | 4,325          |
| Dickinson .....   | 1,041                         | 3,404                       |                 | 4,445          |
| Emmet .....       | 952                           | 2,764                       |                 | 3,716          |
| Humboldt .....    | 1,486                         | 2,767                       |                 | 4,253          |
| Ida .....         | 974                           | 2,293                       | 1               | 3,268          |
| Kossuth .....     | 2,194                         | 5,235                       |                 | 7,429          |
| Lyon .....        | 1,626                         | 1,853                       |                 | 3,479          |
| Monona .....      | 1,092                         | 2,183                       |                 | 3,275          |
| O'Brien .....     | 1,674                         | 2,711                       |                 | 4,385          |
| Osceola .....     | 715                           | 1,284                       |                 | 1,999          |
| Palo Alto .....   | 1,033                         | 2,913                       |                 | 3,946          |
| Plymouth .....    | 2,595                         | 4,013                       |                 | 6,608          |
| Pocahontas .....  | 1,115                         | 2,403                       |                 | 3,518          |
| Sac .....         | 1,108                         | 2,427                       |                 | 3,535          |
| Sioux .....       | 4,157                         | 4,235                       |                 | 8,392          |
| Webster .....     | 3,695                         | 9,826                       | 1               | 13,522         |
| Winnebago .....   | 1,521                         | 2,322                       |                 | 3,843          |
| Woodbury .....    | 10,049                        | 15,950                      |                 | 25,999         |
| <b>TOTALS</b>     | <b>44,320</b>                 | <b>87,139</b>               | <b>3</b>        | <b>131,462</b> |

## Judges of the Supreme Court

| COUNTIES          | AMENDMENT TO THE<br>CONSTITUTION<br>(HJR 9)<br>(COUNTY HOME RULE) |       |        | JUDGE OF THE<br>SUPREME COURT<br>WARREN J. REES |       |        |
|-------------------|---|-------|--------|---|-------|--------|
|                   | YES   | NO    | TOTALS | AFFIRM.   | NEG.  | TOTALS |
|                   | Adair .....   | 1,413 | 1,761  | 3,174   | 2,063 | 544    |
| Adams .....       | 654   | 1,545 | 2,199  | 1,232   | 387   | 1,619  |
| Allamakee .....   | 1,417   | 491   | 1,908  | 1,236   | 279   | 1,515  |
| Appanoose .....   | 1,073   | 1,166 | 2,239  | 1,565   | 438   | 2,003  |
| Audubon .....     | 561   | 508   | 1,069  | 605   | 142   | 747    |
| Benton .....      | 2,344   | 1,272 | 3,616  | 2,675   | 605   | 3,280  |
| Black Hawk .....  | 13,755  | 4,971 | 18,726 | 13,927  | 3,576 | 17,503 |
| Boone .....       | 2,251   | 3,288 | 5,539  | 3,105   | 780   | 3,885  |
| Bremer .....      | 2,528   | 824   | 3,352  | 2,265   | 560   | 2,825  |
| Buchanan .....    | 3,912   | 1,814 | 5,726  | 3,984   | 1,003 | 4,987  |
| Buena Vista ..... | 2,525   | 1,461 | 3,986  | 2,495   | 391   | 2,886  |
| Butler .....      | 1,204   | 878   | 2,082  | 1,396   | 286   | 1,682  |
| Calhoun .....     | 1,032   | 1,002 | 2,034  | 1,196   | 288   | 1,484  |
| Carroll .....     | 1,624   | 1,133 | 2,757  | 1,563   | 285   | 1,848  |
| Cass .....        | 1,203   | 970   | 2,173  | 1,389   | 354   | 1,743  |
| Cedar .....       | 1,881   | 1,003 | 2,884  | 2,137   | 441   | 2,578  |
| Cerro Gordo ..... | 5,836   | 3,353 | 9,189  | 6,196   | 1,039 | 7,235  |
| Cherokee .....    | 1,770   | 974   | 2,744  | 1,706   | 345   | 2,051  |
| Chickasaw .....   | 2,703   | 1,567 | 4,270  | 2,867   | 771   | 3,638  |
| Clarke .....      | 1,057   | 1,757 | 2,814  | 1,691   | 601   | 2,292  |
| Clay .....        | 2,544   | 2,016 | 4,560  | 2,352   | 402   | 2,754  |
| Clayton .....     | 2,117   | 786   | 2,903  | 1,936   | 582   | 2,518  |
| Clinton .....     | 5,672   | 4,879 | 10,551 | 5,448   | 1,317 | 6,765  |
| Crawford .....    | 1,038   | 520   | 1,558  | 858   | 295   | 1,153  |
| Dallas .....      | 2,219   | 2,974 | 5,193  | 3,007   | 755   | 3,762  |
| Davis .....       | 1,120   | 1,564 | 2,684  | 1,665   | 543   | 2,208  |
| Decatur .....     | 988   | 2,201 | 3,189  | 1,955   | 646   | 2,601  |
| Delaware .....    | 2,093   | 662   | 2,755  | 1,657   | 407   | 2,064  |
| Des Moines .....  | 3,277   | 5,346 | 8,623  | 4,613   | 1,055 | 5,668  |
| Dickinson .....   | 1,204   | 1,046 | 2,250  | 1,378   | 247   | 1,625  |
| Dubuque .....     | 10,067  | 2,858 | 12,925 | 7,226   | 2,471 | 9,697  |
| Emmet .....       | 1,376   | 566   | 1,942  | 1,194   | 219   | 1,413  |
| Fayette .....     | 3,706   | 1,175 | 4,881  | 3,558   | 848   | 4,406  |
| Floyd .....       | 1,468   | 974   | 2,442  | 2,105   | 309   | 2,414  |
| Franklin .....    | 867   | 701   | 1,568  | 878   | 349   | 1,227  |
| Fremont .....     | 749   | 520   | 1,269  | 732   | 272   | 1,004  |
| Greene .....      | 1,142   | 1,637 | 2,779  | 1,555   | 334   | 1,889  |
| Grundy .....      | 1,042   | 837   | 1,879  | 1,529   | 342   | 1,871  |
| Guthrie .....     | 763   | 1,383 | 2,146  | 1,135   | 405   | 1,540  |
| Hamilton .....    | 1,220   | 2,426 | 3,646  | 1,973   | 421   | 2,394  |
| Hancock .....     | 801   | 709   | 1,510  | 1,064   | 176   | 1,240  |
| Hardin .....      | 1,700   | 1,453 | 3,153  | 1,838   | 349   | 2,187  |
| Harrison .....    | 2,019   | 1,780 | 3,799  | 2,502   | 950   | 3,452  |
| Henry .....       | 2,470   | 2,044 | 4,514  | 3,327   | 571   | 3,898  |
| Howard .....      | 2,401   | 1,434 | 3,835  | 2,598   | 620   | 3,218  |
| Humboldt .....    | 1,255   | 1,143 | 2,398  | 1,314   | 274   | 1,588  |
| Ida .....         | 1,861   | 1,144 | 3,005  | 1,967   | 561   | 2,528  |
| Iowa .....        | 1,396   | 1,408 | 2,804  | 1,574   | 336   | 1,910  |
| Jackson .....     | 1,382   | 511   | 1,893  | 1,298   | 303   | 1,601  |
| Jasper .....      | 2,522   | 2,057 | 4,579  | 3,637   | 906   | 4,543  |
| Jefferson .....   | 2,229   | 1,714 | 3,943  | 2,697   | 514   | 3,211  |
| Johnson .....     | 11,485  | 4,375 | 15,860 | 8,955   | 2,179 | 11,134 |
| Jones .....       | 3,666   | 2,254 | 5,920  | 5,262   | 696   | 5,958  |
| Keokuk .....      | 1,129   | 1,363 | 2,492  | 1,068   | 519   | 1,587  |

| COUNTIES            | AMENDMENT TO THE<br>CONSTITUTION<br>(HJR 9)<br>(COUNTY HOME RULE) |                |                | JUDGE OF THE<br>SUPREME COURT<br>WARREN J. REES |               |                |
|---------------------|---|----------------|----------------|---|---------------|----------------|
|                     | YES   | NO             | TOTALS         | AFFIRM.   | NEG.          | TOTALS         |
|                     | Kossuth .....   | 1,940          | 1,995          | 3,935   | 2,241         | 475            |
| Lee .....           | 3,277   | 1,721          | 4,998          | 4,978   | 865           | 5,843          |
| Linn .....          | 18,822  | 9,268          | 28,090         | 22,798  | 4,454         | 27,252         |
| Louisa .....        | 1,244   | 1,143          | 2,387          | 1,715   | 340           | 2,055          |
| Lucas .....         | 1,102   | 1,817          | 2,919          | 1,912   | 485           | 2,397          |
| Lyon .....          | 1,126   | 409            | 1,535          | 871   | 248           | 1,119          |
| Madison .....       | 1,787   | 2,353          | 4,140          | 2,491   | 562           | 3,053          |
| Mahaska .....       | 1,439   | 2,347          | 3,786          | 2,392   | 628           | 3,020          |
| Marion .....        | 1,709   | 1,893          | 3,602          | 2,877   | 667           | 3,544          |
| Marshall .....      | 5,222   | 3,763          | 8,985          | 6,517   | 987           | 7,504          |
| Mills .....         | 1,030   | 819            | 1,849          | 971   | 503           | 1,474          |
| Mitchell .....      | 1,981   | 610            | 2,591          | 1,831   | 227           | 2,058          |
| Monona .....        | 889   | 982            | 1,871          | 1,034   | 320           | 1,354          |
| Monroe .....        | 1,178   | 1,612          | 2,790          | 1,651   | 567           | 2,218          |
| Montgomery .....    | 691   | 1,132          | 1,823          | 1,191   | 250           | 1,441          |
| Muscatine .....     | 3,562   | 1,985          | 5,547          | 3,384   | 598           | 3,982          |
| O'Brien .....       | 1,305   | 817            | 2,122          | 1,341   | 255           | 1,596          |
| Osceola .....       | 724   | 343            | 1,067          | 589   | 117           | 706            |
| Page .....          | 1,565   | 1,217          | 2,782          | 2,038   | 469           | 2,507          |
| Palo Alto .....     | 1,072   | 759            | 1,831          | 1,258   | 207           | 1,465          |
| Plymouth .....      | 2,114   | 1,123          | 3,237          | 2,157   | 362           | 2,519          |
| Pocahontas .....    | 1,108   | 804            | 1,912          | 858   | 240           | 1,098          |
| Polk .....          | 39,140  | 23,033         | 62,173         | 47,029  | 10,023        | 57,052         |
| Pottawattamie ..... | 6,769   | 4,460          | 11,229         | 6,993   | 2,301         | 9,294          |
| Poweshiek .....     | 1,999   | 1,324          | 3,323          | 1,896   | 392           | 2,288          |
| Ringgold .....      | 871   | 1,053          | 1,924          | 1,196   | 307           | 1,503          |
| Sac .....           | 1,432   | 1,121          | 2,553          | 1,427   | 345           | 1,772          |
| Scott .....         | 16,654  | 9,969          | 26,623         | 15,081  | 4,273         | 19,354         |
| Shelby .....        | 1,368   | 686            | 2,054          | 1,314   | 270           | 1,584          |
| Sioux .....         | 3,070   | 1,262          | 4,332          | 2,774   | 483           | 3,257          |
| Story .....         | 9,398   | 5,295          | 14,693         | 10,177  | 1,926         | 12,103         |
| Tama .....          | 1,639   | 1,216          | 2,855          | 1,950   | 478           | 2,428          |
| Taylor .....        | 1,079   | 1,278          | 2,357          | 1,404   | 456           | 1,860          |
| Union .....         | 845   | 1,199          | 2,044          | 1,241   | 340           | 1,581          |
| Van Buren .....     | 834   | 1,380          | 2,214          | 1,434   | 348           | 1,782          |
| Wapello .....       | 2,795   | 3,160          | 5,955          | 3,324   | 821           | 4,145          |
| Warren .....        | 3,460   | 3,163          | 6,623          | 4,371   | 1,244         | 5,615          |
| Washington .....    | 1,451   | 1,298          | 2,749          | 1,651   | 439           | 2,090          |
| Wayne .....         | 938   | 1,527          | 2,465          | 1,628   | 430           | 2,058          |
| Webster .....       | 4,653   | 2,168          | 6,821          | 4,891   | 854           | 5,745          |
| Winnebago .....     | 2,406   | 1,301          | 3,707          | 2,595   | 528           | 3,123          |
| Winneshiek .....    | 1,836   | 660            | 2,496          | 1,698   | 381           | 2,079          |
| Woodbury .....      | 10,405  | 5,899          | 16,304         | 10,948  | 2,272         | 13,220         |
| Worth .....         | 1,724   | 1,027          | 2,751          | 1,990   | 393           | 2,383          |
| Wright .....        | 1,136   | 1,472          | 2,608          | 1,602   | 290           | 1,892          |
| <b>TOTALS</b>       | <b>302,520</b>  | <b>204,061</b> | <b>506,581</b> | <b>336,857</b>                                  | <b>77,708</b> | <b>414,565</b> |

**SUPREME COURT JUDGE STANDING FOR RETENTION**

|                | AFF.    | NEG.   |
|----------------|---------|--------|
| Warren J. Rees | 336,857 | 77,708 |

**COURT OF APPEALS JUDGES STANDING FOR RETENTION**

|                    | AFF.    | NEG.   |                     | AFF.    | NEG.   |
|--------------------|---------|--------|---------------------|---------|--------|
| James H. Carter    | 315,551 | 82,378 | Leo Oxberger        | 309,255 | 88,891 |
| Allen L. Donielson | 315,792 | 80,074 | Bruce M. Snell, Jr. | 314,167 | 81,123 |

**DISTRICT COURT JUDGES STANDING FOR RETENTION**

| DISTRICT    | JUDGE                  | AFF.   | NEG.   | JUDGE                | AFF.   | NEG.   |
|-------------|------------------------|--------|--------|----------------------|--------|--------|
| DISTRICT 1A | Joseph C. Keefe        | 13,606 | 4,820  | John N. Hughes       | 56,293 | 13,830 |
|             | T. H. Nelson           | 13,597 | 5,973  | Theodore H. Miller   | 57,104 | 13,610 |
| DISTRICT 1B | William G. Klotzbach   | 28,273 | 7,374  | Dale S. Missildine   | 56,906 | 15,502 |
|             |                        |        |        | Harry Perkins, Jr.   | 57,484 | 14,148 |
| DISTRICT 2A | John F. Stone          | 19,339 | 5,816  | Richard A. Strickler | 56,592 | 14,718 |
|             | B. C. Sullivan         | 18,052 | 7,632  | Van Wifvat           | 52,368 | 15,634 |
| DISTRICT 2B | Newt Draheim           | 35,083 | 8,524  | DISTRICT 5B          |        |        |
|             | Edward J. Flattery     | 36,743 | 8,377  | Thomas S. Bown       | 14,967 | 3,674  |
|             | David R. Hansen        | 37,150 | 7,462  | A. V. Hass           | 14,609 | 3,873  |
|             | Paul E. Hellwege       | 36,319 | 8,483  | James E. Hughes      | 15,526 | 3,576  |
|             | M. D. Seiser           | 35,756 | 7,961  | DISTRICT 6           |        |        |
| DISTRICT 3A | Charles H. Barlow      | 14,976 | 3,242  | Robert E. Ford       | 38,788 | 9,734  |
|             | Tom Hamilton           | 15,138 | 3,222  | John L. Hyland       | 38,329 | 9,967  |
| DISTRICT 3B | David J. Blair         | 19,991 | 5,343  | Robert Osmundson     | 38,645 | 10,745 |
|             | Donald M. Pendleton    | 20,677 | 4,744  | Clinton E. Shaeffer  | 38,328 | 10,214 |
| DISTRICT 4  | Leo Connolly           | 18,538 | 5,384  | Harold J. Swailes    | 35,319 | 13,759 |
|             |                        |        |        | Harold D. Vietor     | 38,234 | 12,303 |
| DISTRICT 5A | Ray A. Fenton          | 59,329 | 15,735 | DISTRICT 7           |        |        |
|             | Luther T. Glanton, Jr. | 51,917 | 25,173 | Margaret Stevenson   |        |        |
|             | Ray Hanrahan           | 57,996 | 14,575 | Briles               | 25,085 | 10,233 |
|             | M. C. Herrick          | 55,791 | 14,666 | Allan L. Keck        | 25,645 | 7,427  |
|             |                        |        |        | R. K. Stohr          | 25,971 | 7,267  |
|             |                        |        |        | DISTRICT 8A          |        |        |
|             |                        |        |        | Phillip R. Collett   | 19,031 | 5,176  |
|             |                        |        |        | Ira F. Morrison      | 18,994 | 5,584  |
|             |                        |        |        | DISTRICT 8B          |        |        |
|             |                        |        |        | Harlan W. Bainter    | 14,515 | 2,963  |
|             |                        |        |        | Thomas E. Tucker     | 13,902 | 2,903  |

**DISTRICT ASSOCIATE JUDGES STANDING FOR RETENTION**

| COUNTY          | JUDGE                 | AFF.   | NEG.   | COUNTY        | JUDGE                   | AFF.   | NEG.   |
|-----------------|-----------------------|--------|--------|---------------|-------------------------|--------|--------|
| BLACK HAWK CO.  | Forest E. Eastman     | 14,225 | 4,049  | MUSCATINE CO. | Jack L. Burns           | 3,803  | 926    |
| DES MOINES CO.  | Gary J. Snyder        | 4,456  | 1,869  | POLK COUNTY   | Norman D. Elliott       | 44,253 | 13,342 |
|                 |                       |        |        |               | Thomas A. Renda         | 44,149 | 16,708 |
| DUBUQUE CO.     | Frank D. Gilloon, Jr. | 7,133  | 4,922  | POTTAWATTAMIE | Ross F. Caniglia        | 7,595  | 2,555  |
| LINN COUNTY     | Lynne E. Brady        | 19,570 | 6,363  | SCOTT COUNTY  | Jack F. Broderick       | 14,772 | 5,285  |
|                 | Anthony R. Scolaro    | 11,818 | 16,701 |               | Don A. Petrucelli       | 15,977 | 5,582  |
|                 | John F. Siebenmann    | 17,921 | 7,492  |               | Phillip T. Steffen, Jr. | 14,839 | 5,781  |
| MARSHALL COUNTY | Roger R. Halleck      | 2,482  | 7,666  | WOODBURY CO.  | John M. Fachman         | 10,746 | 4,111  |



## State Senators

|   |       |
|---|-------|
| <b>FIRST DISTRICT</b>                     |       |
| Lucas J. De Koster (R) Hull .....         | 4,330 |
| Henry T. Hoefakker (R) Inwood .....       | 4,268 |
| <b>THIRD DISTRICT</b>                     |       |
| Dick Angove (R) Cherokee .....            | 1,239 |
| Arne Waldstein (R) Storm Lake .....       | 2,152 |
| Keith Baker (D) Linn Grove .....          | 1,457 |
| Democratic Scattering .....               | 1     |
| <b>FIFTH DISTRICT</b>                     |       |
| Ray Taylor (R) Steamboat Rock .....       | 4,263 |
| Daryl Frey (D) Sheffield .....            | 910   |
| <b>SEVENTH DISTRICT</b>                   |       |
| Arthur L. Gratiast (R) Nora Springs ..... | 2,754 |
| Milo Merriitt (D) Osage .....             | 1,792 |
| <b>NINTH DISTRICT</b>                     |       |
| Dale L. Tieden (R) Elkader .....          | 3,425 |
| <b>ELEVENTH DISTRICT</b>                  |       |
| Stephen W. Bisenius (R) Cascade .....     | 1,304 |
| Maurice Hennessey (D) Ryan .....          | 2,448 |
| <b>THIRTEENTH DISTRICT</b>                |       |
| A. R. Bud Kudart (R) Cedar Rapids .....   | 2,095 |
| Walter L. McNamara (D) Cedar Rapids ..... | 1,345 |
| James M. Redmond (D) Cedar Falls .....    | 1,447 |
| <b>FIFTEENTH DISTRICT</b>                 |       |
| Lloyd E. Humphreys (R) .....              | 1,295 |
| Bob Rush (D) Cedar Rapids .....           | 1,571 |
| Republican Scattering .....               | 1     |
| <b>SEVENTEENTH DISTRICT</b>               |       |
| Richard Comito (R) Waterloo .....         | 1,953 |
| Fred W. Nolting (D) Waterloo .....        | 1,145 |
| <b>NINETEENTH DISTRICT</b>                |       |
| Cliff Burroughs (R) Greene .....          | 1,781 |
| John W. Jensen (R) Plainfield .....       | 2,672 |
| <b>TWENTY-FIRST DISTRICT</b>              |       |
| John S. Murray (R) Ames .....             | 2,768 |
| Larry N. Larson (D) Ames .....            | 1,836 |
| Republican Scattering .....               | 2     |
| <b>TWENTY-THIRD DISTRICT</b>              |       |
| C. Joseph Coleman (D) Clare .....         | 2,728 |
| <b>TWENTY-FIFTH DISTRICT</b>              |       |
| Clarence Carney (R) Sioux City .....      | 2,095 |
| Fred T. Kelly (D) Sioux City .....        | 931   |
| <b>TWENTY-SEVENTH DISTRICT</b>            |       |
| Jack W. Hester (R) Honey Creek .....      | 2,468 |
| Louis P. Culver (D) Dunlap .....          | 1,436 |
| John R. Meyer (D) Denison .....           | 1,379 |

|   |       |
|---|-------|
| <b>TWENTY-NINTH DISTRICT</b>                |       |
| Roy W. Meadows (R) Grimes .....             | 2,736 |
| Barry Piatt (D) Adel .....                  | 1,369 |
| Norman Rodgers (D) Adel .....               | 1,682 |
| Republican Scattering .....                 | 3     |
| <b>THIRTY-FIRST DISTRICT</b>                |       |
| Donald Kerr (R) Ankeny .....                | 1,245 |
| Earl M. Willits (D) Des Moines .....        | 2,329 |
| <b>THIRTY-THIRD DISTRICT</b>                |       |
| Julia B. Gentleman (R) Des Moines .....     | 3,857 |
| John Dengler (D) West Des Moines .....      | 2,106 |
| <b>THIRTY-FIFTH DISTRICT</b>                |       |
| Bart Basche (R) Newton .....                | 2,019 |
| Arnold Brouwer (D) Monroe .....             | 495   |
| Joe Brown (D) Montezuma .....               | 1,285 |
| Eugene M. Hill (D) Newton .....             | 1,088 |
| <b>THIRTY-SEVENTH DISTRICT</b>              |       |
| Bob Baker (R) Iowa City .....               | 662   |
| Victor V. Woolums II (R) Iowa City .....    | 818   |
| William J. Hargrave Jr. (D) Iowa City ..... | 1,994 |
| Arthur A. Small, Jr. (D) Iowa City .....    | 2,502 |
| <b>THIRTY-NINTH DISTRICT</b>                |       |
| Norman J. Goodwin (R) DeWitt .....          | 2,855 |
| Paul R. Willis Jr. (D) Camanche .....       | 880   |
| <b>FORTY-FIRST DISTRICT</b>                 |       |
| Forrest F. Ashcraft (R) Davenport .....     | 1,335 |
| Patrick J. Deluhery (D) Davenport .....     | 1,174 |
| Mike Manno (D) Davenport .....              | 453   |
| Democratic Scattering .....                 | 1     |
| <b>FORTY-THIRD DISTRICT</b>                 |       |
| Gordon C. McMillan (R) Fort Madison .....   | 1,562 |
| Lowell L. Junkins (D) Montrose .....        | 1,784 |
| <b>FORTY-FIFTH DISTRICT</b>                 |       |
| Gene W. Glenn (D) Ottumwa .....             | 4,567 |
| Republican Scattering .....                 | 9     |
| Democratic Scattering .....                 | 2     |
| <b>FORTY-SEVENTH DISTRICT</b>               |       |
| Dick Ramsey (R) Osceola .....               | 3,641 |
| Rollin C. Bridge (D) Lamoni .....           | 2,318 |
| Republican Scattering .....                 | 4     |
| <b>FORTY-NINTH DISTRICT</b>                 |       |
| Calvin O. Hultman (R) Red Oak .....         | 4,229 |
| David Childs (D) Shenandoah .....           | 1,052 |
| Democratic Scattering .....                 | 1     |

# State Representatives

**FIRST DISTRICT**

Kenneth De Groot (R) Doon ..... 2,635  
 L. V. Grooters (R) Boyden ..... 939  
 Jim Koldenboven (R) Sioux Center ..... 1,709  
 LaVonne Mydland (R) Inwood ..... 1,522

**SECOND DISTRICT**

Doug Ritsema (R) Orange City ..... 1,552  
 Lyle R. Stephens (R) LeMars ..... 1,501  
 Ronald Ritchie (D) LeMars ..... 382

**THIRD DISTRICT**

Ingwer L. Hansen (R) Hartley ..... 1,757

**FOURTH DISTRICT**

Lee Holt (R) Spencer ..... 1,002  
 Milan Yager (D) Okoboji ..... 390  
 Democratic Scattering ..... 1

**FIFTH DISTRICT**

Lester D. Menke (R) Calumet ..... 1,786

**SIXTH DISTRICT**

Kenneth B. Anderson (R) Newell ..... 1,523  
 Richard Groth (D) Albert City ..... 510  
 Merle D. Oxley (D) Newell ..... 440

**SEVENTH DISTRICT**

Sue Mullins (R) Corwith ..... 1,200  
 Carol R. Johnson (D) Emmetsburg ..... 533  
 Ray S. Mulligan (D) Livermore ..... 617  
 Harold Reding (D) Bode ..... 1,312

**EIGHTH DISTRICT**

Clifford Branstad (R) Thompson ..... 2,160

**NINTH DISTRICT**

Delwyn D. Stromer (R) Garner ..... 2,129

**TENTH DISTRICT**

Richard W. Welden (R) Iowa Falls ..... 2,448

**ELEVENTH DISTRICT**

Betty Jean Clark (R) Rockwell ..... 959  
 James M. Grell (D) Clear Lake ..... 586

**TWELFTH DISTRICT**

Steven R. Pelham (R) Mason City ..... 1,112  
 Lowell Norland (D) Kensett ..... 849  
 Republican Scattering ..... 1  
 Democratic Scattering ..... 2

**THIRTEENTH DISTRICT**

Arvid Lindell (R) Greene ..... 1,391  
 Rollin K. Howell (D) Marble Rock ..... 588

**FOURTEENTH DISTRICT**

Jim Johnson (R) Elm ..... 1,364  
 William B. Griffes (D) Nashua ..... 1,339

**FIFTEENTH DISTRICT**

Herb Haas (R) Oelwein ..... 1,139  
 Donald D. Avenson (D) Oelwein ..... 916  
 Democratic Scattering ..... 1

**SIXTEENTH DISTRICT**

Semor C. Tofte (R) Decorah ..... 1,477  
 Democratic Scattering ..... 1

**SEVENTEENTH DISTRICT**

Roger A. Halvorson (R) Monona ..... 2,740  
 Democratic Scattering ..... 1

**EIGHTEENTH DISTRICT**

Darrell R. Hanson (R) Manchester ..... 829  
 Terry E. Dryland (D) Elkader ..... 1,099  
 Democratic Scattering ..... 1

**NINETEENTH DISTRICT**

J. L. Jack Felderman (R) Dubuque ..... 219  
 Thomas J. Jochum (D) Dubuque ..... 1,557

**TWENTIETH DISTRICT**

Clem Wallerer (R) Dubuque ..... 431  
 Michael W. Connolly (D) Dubuque ..... 1,401

**TWENTY-FIRST DISTRICT**

John A. Bohy (R) Bellevue ..... 572  
 Joe Walsh (D) Dubuque ..... 1,137

**TWENTY-SECOND DISTRICT**

Nancy J. Shimanek (R) Monticello ..... 743  
 Robert J. Steen (D) Monticello ..... 1,021

**TWENTY-THIRD DISTRICT**

Andy McKean (R) Morley ..... 1,447  
 Paul A. Ponder (D) Monticello ..... 359  
 Grace Zimmerman (D) Anamosa ..... 737

**TWENTY-FOURTH DISTRICT**

Vic Stueland (R) Grand Mound ..... 1,167  
 Herbert C. Hinkhouse (D) West Branch ..... 658

**TWENTY-FIFTH DISTRICT**

Michael D. Jones (R) North Liberty ..... 906  
 Kay Chapman (D) Cedar Rapids ..... 501  
 John E. Patchett (D) North Liberty ..... 707  
 George E. Petrick (D) Mt. Vernon ..... 694

**TWENTY-SIXTH DISTRICT**

Robert M. L. Johnson (R) Cedar Rapids ..... 1,258  
 Norman Hanson (D) Cedar Rapids ..... 498  
 Burtine W. Motley (D) Cedar Rapids ..... 575  
 Democratic Scattering ..... 1

**TWENTY-SEVENTH DISTRICT**

Richard Rawson (R) Palo ..... 419  
 James D. Wells (D) Cedar Rapids ..... 613  
 Democratic Scattering ..... 1

**TWENTY-EIGHTH DISTRICT**

Wally E. Horn (D) Cedar Rapids ..... 497  
 Republican Scattering ..... 3  
 Democratic Scattering ..... 1

**TWENTY-NINTH DISTRICT**

Janice A. Stone (R) Cedar Rapids ..... 491  
 Paul R. Zietlow (R) Marion ..... 288  
 Hurley W. Hall (D) Marion ..... 498

**THIRTIETH DISTRICT**

Monty R. Bertelli (R) Center Point ..... 691  
 Marlene Cebuhar (D) Cedar Rapids ..... 502  
 Myron B. Oxley (D) Marion ..... 891

**THIRTY-FIRST DISTRICT**

Kyle Hummel (R) Vinton ..... 1,170  
 Harley Hanson (D) Vinton ..... 696  
 Republican Scattering ..... 1

**THIRTY-SECOND DISTRICT**

Ed Armstead (R) Independence ..... 1,064  
 Kenneth D. Miller (D) Independence ..... 902  
 Republican Scattering ..... 2  
 Democratic Scattering ..... 2

**THIRTY-THIRD DISTRICT**

Thomas A. Lind (R) Waterloo ..... 1,684

**THIRTY-FOURTH DISTRICT**

Lorenzo David Creighton (R) Waterloo ..... 526  
 Albert L. Garrison (D) Waterloo ..... 438

**THIRTY-FIFTH DISTRICT**

Diane Brandt (D) Cedar Falls ..... 610  
 Republican Scattering ..... 2

**THIRTY-SIXTH DISTRICT**

Marvin E. Diemer (R) Cedar Falls ..... 1,298  
 Mary O'Halloran (D) Cedar Falls ..... 615

**THIRTY-SEVENTH DISTRICT**

Raymond Legeschulte (R) Waverly ..... 1,344

**THIRTY-EIGHTH DISTRICT**

Cooper Evans (R) Grudy Center ..... 2,452

**THIRTY-NINTH DISTRICT**

Mick Lura (R) Marshalltown ..... 1,803  
 Larry A. Raymon (D) Marshalltown ..... 504

**FORTIETH DISTRICT**

James C. West (R) State Center ..... 1,863  
 Robert D. Eurom (D) Gilman ..... 621

**FORTY-FIRST DISTRICT**

Paul Lunde (R) Ames ..... 1,003  
 Kent D. McNeley (R) Ames ..... 1,123  
 Clyde Brown (D) Ames ..... 427  
 Charles H. Bruner (D) Ames ..... 753  
 Sharron Clemons (D) Ames ..... 342

**FORTY-SECOND DISTRICT**

Reid W. Crawford (R) Ames ..... 1,415  
 Steve Lucas (D) Slater ..... 1,139  
 Republican Scattering ..... 710

**FORTY-THIRD DISTRICT**

Sonja Egenes (R) Story City ..... 930  
 John W. Hemingway (R) Webster City ..... 598  
 Kathleen R. Moore (D) Story City ..... 2

**FORTY-FOURTH DISTRICT**  
 Kenneth E. Frazier (R) Boone ..... 773  
 Charles Nalean (R) Ogden ..... 863  
 Joyce Lonergan (D) Boone ..... 822

**FORTY-FIFTH DISTRICT**  
 John E. Rowles (R) Fort Dodge ..... 1,339  
 Dale M. Cochran (D) Eagle Grove ..... 1,316

**FORTY-SIXTH DISTRICT**  
 Rod Halvorson (D) Fort Dodge ..... 1,085  
 Joseph J. O'Hern (D) Barnum ..... 748

**FORTY-SEVENTH DISTRICT**  
 Ruh] Maulsby (R) Rockwell City ..... 937  
 Neal Strutzenberg (R) Manson ..... 462  
 Wilbur G. Neumeyer (D) Carroll ..... 832  
 Rick L. Wile (D) Fonda ..... 310

**FORTY-EIGHTH DISTRICT**  
 Wayne Bennett (R) Galva ..... 2,237  
 Republican Scattering ..... 7  
 Democratic Scattering ..... 6

**FORTY-NINTH DISTRICT**  
 Roger L. Siddall (R) Sioux City ..... 996  
 Donald H. Binneboese (D) Hinton ..... 541

**FIFTIETH DISTRICT**  
 Julian L. Torgerson (R) Sioux City ..... 854  
 Jim O'Kane (D) Sioux City ..... 416

**FIFTY-FIRST DISTRICT**  
 Donald V. Doyle (D) Sioux City ..... 421  
 Republican Scattering ..... 1

**FIFTY-SECOND DISTRICT**  
 Warren Johnson (R) Sloan ..... 890  
 Lyle Scheelhaese (D) Merville ..... 647

**FIFTY-THIRD DISTRICT**  
 Frank Crabb (R) Denison ..... 1,030  
 Democratic Scattering ..... 2

**FIFTY-FOURTH DISTRICT**  
 Arlyn E. Danker (R) Minden ..... 1,698  
 Wade Burchett (D) Harlan ..... 922  
 Democratic Scattering ..... 1

**FIFTY-FIFTH DISTRICT**  
 Carroll Perkins (D) Jefferson ..... 1,210

**FIFTY-SIXTH DISTRICT**  
 James O. Anderson (R) Brayton ..... 1,464  
 Ernest W. Gilson (D) Bayard ..... 828  
 Republican Scattering ..... 1

**FIFTY-SEVENTH DISTRICT**  
 Al Nuzum (R) Panora ..... 583  
 Virginia Poffenberger (R) Perry ..... 906  
 Jonathan N. Kimple (D) Dallas Center ..... 473  
 John Welch (D) Minburn ..... 677

**FIFTY-EIGHTH DISTRICT**  
 Everette E. Lee (R) Greenfield ..... 1,808  
 Philip Davitt (D) St. Charles ..... 1,481  
 Democratic Scattering ..... 5

**FIFTY-NINTH DISTRICT**  
 Lyle R. Krewson (R) Urbandale ..... 1,323  
 Democratic Scattering ..... 3

**SIXTIETH DISTRICT**  
 Douglas R. Smalley (R) Des Moines ..... 1,449  
 Richard A. Eveleth (D) Des Moines ..... 1,248

**SIXTY-FIRST DISTRICT**  
 Rich Byerly (D) Ankeny ..... 1,539

**SIXTY-SECOND DISTRICT**  
 Bill Richardson (R) Des Moines ..... 612  
 Norman G. Jesse (D) Des Moines ..... 830

**SIXTY-THIRD DISTRICT**  
 Walter Hildery Byers Jr. (R) Des Moines ..... 551  
 Carl V. Nielsen (D) Altoona ..... 925  
 Richard Sherzan (D) Altoona ..... 946

**SIXTY-FOURTH DISTRICT**  
 John H. Connors (D) Des Moines ..... 1,092  
 Republican Scattering ..... 1

**SIXTY-FIFTH DISTRICT**  
 Gordon C. Bowles (R) Des Moines ..... 313  
 Lawrence Pope (R) Des Moines ..... 1,322  
 Curt Yocum Jr. (R) Des Moines ..... 641  
 Mike Murray (D) Des Moines ..... 366  
 Jerry K. Ostry (D) Des Moines ..... 48  
 Janet Parker (D) Des Moines ..... 690  
 Jo Von Stein (D) Des Moines ..... 499

**SIXTY-SIXTH DISTRICT**  
 Patricia L. Thompson (R) West Des Moines .. 2,031

**SIXTY-SEVENTH DISTRICT**  
 Max Perdue (R) Des Moines ..... 422  
 Ned F. Chiodo (D) Des Moines ..... 912  
 Allan Richards (D) Des Moines ..... 361

**SIXTY-EIGHTH DISTRICT**  
 Joe W. Warford (D) Des Moines ..... 411  
 Jack E. Woods (D) Des Moines ..... 915

**SIXTY-NINTH DISTRICT**  
 Don Barton (R) Newton ..... 1,136  
 Robert T. Anderson (D) Newton ..... 1,316

**SEVENTIETH DISTRICT**  
 Robert L. Hinshaw (R) Kellogg ..... 1,104  
 Bill Dieleman (D) Pella ..... 1,059

**SEVENTY-FIRST DISTRICT**  
 Emil J. Husak (D) Toledo ..... 735

**SEVENTY-SECOND DISTRICT**  
 Phillip E. Tyrrell (R) North English ..... 1,237  
 Linda Svoboda (D) Amana ..... 1,075

**SEVENTY-THIRD DISTRICT**  
 Wes Dunbar (R) Iowa City ..... 524  
 James L. Bosveld (D) Iowa City ..... 340  
 Jean Lloyd-Jones (D) Iowa City ..... 1,085

**SEVENTY-FOURTH DISTRICT**  
 Dale W. Hibbs (R) Iowa City ..... 751  
 Pat Gilroy (D) Iowa City ..... 1,347  
 John D. Reichardt Jr. (D) Iowa City ..... 445  
 Don Schleisman (D) Iowa City ..... 768

**SEVENTY-FIFTH DISTRICT**  
 Betty A. Hoffmann (R) Muscatine ..... 1,279  
 Jim Kramer (D) Muscatine ..... 323  
 Republican Scattering ..... 1  
 Democratic Scattering ..... 2

**SEVENTY-SIXTH DISTRICT**  
 Walter Conlon (R) Muscatine ..... 807

**SEVENTY-SEVENTH DISTRICT**  
 John Pelton (R) Clinton ..... 1,589  
 Clarence Pete Smith (D) Clinton ..... 455

**SEVENTY-EIGHTH DISTRICT**  
 Hugo Schnekloth (R) Eldridge ..... 1,175  
 Gene Carber (D) Clinton ..... 363

**SEVENTY-NINTH DISTRICT**  
 James A. Lorenzen (R) Davenport ..... 1,533  
 Jo Smith (R) Davenport ..... 1,275

**EIGHTIETH DISTRICT**  
 Don Costello (R) Davenport ..... 1,424  
 Robert F. Bina (D) Davenport ..... 585  
 Democratic Scattering ..... 1

**EIGHTY-FIRST DISTRICT**  
 Gregory D. Cusack (D) Davenport ..... 647  
 Republican Scattering ..... 1

**EIGHTY-SECOND DISTRICT**  
 Robert C. Arnould (D) Davenport ..... 579

**EIGHTY-THIRD DISTRICT**  
 Virgil E. Corey (R) Morning Sun ..... 1,098  
 Arnold R. Lindeen (R) Swedesburg ..... 917  
 Republican Scattering ..... 2  
 Democratic Scattering ..... 6

**EIGHTY-FOURTH DISTRICT**  
 Larry Kirkenslager (R) Burlington ..... 571  
 William R. Monroe Jr. (D) Burlington ..... 849

**EIGHTY-FIFTH DISTRICT**  
 Daniel R. Carson (R) Burlington ..... 388  
 Phil Dunshee (R) Burlington ..... 506  
 Clay Spear (D) Burlington ..... 895

**EIGHTY-SIXTH DISTRICT**  
 John Howard Clark (R) Keokuk ..... 890

**EIGHTY-SEVENTH DISTRICT**  
 Floyd H. Millen (R) Farmington ..... 1,460  
 Republican Scattering ..... 3  
 Democratic Scattering ..... 8

**EIGHTY-EIGHTH DISTRICT**  
 George R. Swearingen (R) Sigourney ..... 1,372  
 Keith H. Duntan (D) Thornburg ..... 733

**EIGHTY-NINTH DISTRICT**  
 Sonja Larsen (R) Ottumwa ..... 1,148  
 Charles N. Poncy (D) Ottumwa ..... 1,515  
 Barbara Ryan (D) Eddyville ..... 672  
 Republican Scattering ..... 2

|  |       |
|--|-------|
| <b>NINETIETH DISTRICT</b>                |       |
| Michael H. McVey (R) Bloomfield .....    | 663   |
| Virginia Alford (R) Bloomfield .....     | 459   |
| Don Gettings (D) Ottumwa .....           | 2,600 |
| Democratic Scattering .....              | 3     |
| <b>NINETY-FIRST DISTRICT</b>             |       |
| Harold Van Meanen (R) Oskaloosa .....    | 1,673 |
| Fred L. Koogler (D) Oskaloosa .....      | 1,015 |
| <b>NINETY-SECOND DISTRICT</b>            |       |
| Doug Shull (R) Indianola .....           | 1,041 |
| James I. Middleswart (D) Indianola ..... | 807   |
| <b>NINETY-THIRD DISTRICT</b>             |       |
| Robert F. Ballou (R) Centerville .....   | 1,457 |
| Bruce Clark (D) Centerville .....        | 328   |
| Daniel Jay (D) Moulton .....             | 697   |
| Barbara E. Kauzlarich (D) Mystic .....   | 536   |
| <b>NINETY-FOURTH DISTRICT</b>            |       |
| A. F. Casey Canavan (R) Osceola .....    | 1,899 |
| Arlo V. Hullinger (D) Leon .....         | 1,321 |
| Republican Scattering .....              | 1     |
| Democratic Scattering .....              | 3     |

|  |       |
|--|-------|
| <b>NINETY-FIFTH DISTRICT</b>                   |       |
| Wendell C. Pellett (R) Atlantic .....          | 1,894 |
| Democratic Scattering .....                    | 4     |
| <b>NINETY-SIXTH DISTRICT</b>                   |       |
| Horace Daggett (R) Lenox .....                 | 2,359 |
| Democratic Scattering .....                    | 6     |
| <b>NINETY-SEVENTH DISTRICT</b>                 |       |
| William H. Harbor (R) Henderson .....          | 2,326 |
| Allen Mick (D) Shenandoah .....                | 580   |
| Democratic Scattering .....                    | 1     |
| <b>NINETY-EIGHTH DISTRICT</b>                  |       |
| Laverne William Schroeder (R) McClelland ..    | 1,908 |
| Irene M. Friesen (D) Council Bluffs .....      | 430   |
| <b>NINETY-NINTH DISTRICT</b>                   |       |
| Craig C. Whitney, Sr. (R) Council Bluffs ..... | 565   |
| Emil S. Pavich (D) Council Bluffs .....        | 539   |
| <b>ONE HUNDREDTH DISTRICT</b>                  |       |
| Gerald E. Leseberg (R) Council Bluffs .....    | 661   |
| Craig D. Walter (D) Council Bluffs .....       | 518   |
| Republican Scattering .....                    | 1     |

**Popular Vote in Iowa for President**

|      |                          |    |         |
|------|--------------------------|----|---------|
| 1948 | Harry Truman .....       | D* | 522,380 |
|      | Thomas Dewey .....       | R  | 494,018 |
| 1952 | D. Eisenhower .....      | R  | 808,906 |
|      | A. Stevenson .....       | D  | 451,513 |
| 1956 | D. Eisenhower .....      | R  | 729,187 |
|      | A. Stevenson .....       | D  | 501,858 |
| 1960 | Richard Nixon .....      | R  | 722,381 |
|      | John F. Kennedy .....    | D  | 550,565 |
| 1964 | Barry M. Goldwater ..... | R  | 449,148 |
|      | Lyndon B. Johnson .....  | D  | 733,030 |
| 1968 | Richard M. Nixon .....   | R  | 619,106 |
|      | H. H. Humphrey .....     | D  | 476,699 |
| 1972 | Richard M. Nixon .....   | R  | 706,207 |
|      | George S. McGovern ..... | D  | 496,206 |
|      | John G. Schmitz .....    | AI | 22,056  |
| 1976 | Gerald R. Ford .....     | R  | 632,852 |
|      | Jimmy Carter .....       | D  | 619,874 |
|      | Eugene J. McCarthy ..... | P  | 19,828  |

\*Political Party—D, Democratic;  
 R, Republican;  
 AI, American Independent;  
 P, Petition.

### Popular Vote in Iowa for United States Senator

United States Senators in Iowa were elected in joint session of the House and Senate of the Iowa General Assembly from 1846 to 1909. Term six years. Starting in 1914, their election has been by popular vote.

|      |                         |    |         |
|------|-------------------------|----|---------|
| 1948 | Guy Gillette .....      | D  | 578,226 |
|      | Geo. Wilson .....       | R  | 415,778 |
| 1950 | B. Hickenlooper .....   | R  | 470,613 |
|      | A. J. Loveland .....    | D  | 383,766 |
| 1954 | Thomas A. Martin .....  | R  | 442,409 |
|      | Guy Gillette .....      | D  | 402,712 |
| 1956 | B. Hickenlooper .....   | R  | 635,499 |
|      | R. M. Evans .....       | D  | 543,156 |
| 1960 | Jack Miller .....       | R  | 642,463 |
|      | H. C. Loveless .....    | D  | 595,119 |
| 1962 | B. Hickenlooper .....   | R  | 431,364 |
|      | E. B. Smith .....       | D  | 376,602 |
| 1966 | Jack Miller .....       | R  | 522,339 |
|      | E. B. Smith .....       | D  | 324,114 |
| 1968 | Harold E. Hughes .....  | D  | 574,884 |
|      | David M. Stanley .....  | R  | 568,469 |
| 1972 | Dick Clark .....        | D  | 662,637 |
|      | Jack Miller .....       | R  | 530,525 |
|      | Wm. A. Rocard, Jr. .... | Al | 8,954   |
| 1974 | John Culver .....       | D  | 462,947 |
|      | David M. Stanley .....  | R  | 420,546 |
| 1978 | Roger Jepsen .....      | R  | 421,598 |
|      | Dick Clark .....        | D  | 395,066 |

### Popular Vote in Iowa for Governor

|      |                            |    |         |
|------|----------------------------|----|---------|
| 1956 | H. C. Loveless .....       | D  | 616,852 |
|      | Leo A. Hoegh .....         | R  | 587,383 |
| 1958 | H. C. Loveless .....       | D  | 465,024 |
|      | Wm. G. Murray .....        | R  | 394,071 |
| 1960 | Norman Erbe .....          | R  | 645,026 |
|      | E. J. McManus .....        | D  | 592,063 |
| 1962 | Harold E. Hughes .....     | D  | 430,899 |
|      | Norman A. Erbe .....       | R  | 338,955 |
| 1964 | Harold E. Hughes .....     | D  | 794,610 |
|      | Evan Hultman .....         | R  | 365,131 |
| 1966 | Harold E. Hughes .....     | D  | 494,259 |
|      | Wm. G. Murray .....        | R  | 394,518 |
| 1968 | Robert D. Ray .....        | R  | 614,329 |
|      | Paul Franzenburg .....     | D  | 521,216 |
| 1970 | Robert D. Ray .....        | R  | 403,394 |
|      | Robert D. Fulton .....     | D  | 368,911 |
|      | Robert Dilley .....        | Al | 18,933  |
| 1972 | Robert D. Ray .....        | R  | 707,177 |
|      | Paul Franzenburg .....     | D  | 487,282 |
|      | Robert D. Dilley .....     | Al | 15,715  |
| 1974 | Robert D. Ray .....        | R  | 534,518 |
|      | James Schaben .....        | D  | 377,553 |
| 1978 | Robert D. Ray .....        | R  | 491,713 |
|      | Jerome D. Fitzgerald ..... | D  | 345,519 |

# General Election — 1978

General election returns are presented precinct by precinct in the following pages, in an alphabetical listing of counties. Persons studying these returns by congressional district may wish to refer to the congressional map.

| PRECINCTS   | 21 Precincts  |                  |          |             |               |                  |                 |                |                  |               |                  |          |             |               |                  |                 |                |                  |       |
|-------------|---------------|------------------|----------|-------------|---------------|------------------|-----------------|----------------|------------------|---------------|------------------|----------|-------------|---------------|------------------|-----------------|----------------|------------------|-------|
|             | U.S. SENATORS | REP. IN CONGRESS | GOVERNOR | LIEUT. GOV. | SEC. OF STATE | AUDITOR OF STATE | TREAS. OF STATE | SEC. OF AGRIC. | ATTORNEY GENERAL | U.S. SENATORS | REP. IN CONGRESS | GOVERNOR | LIEUT. GOV. | SEC. OF STATE | AUDITOR OF STATE | TREAS. OF STATE | SEC. OF AGRIC. | ATTORNEY GENERAL |       |
| Adair       | 126           | 113              | 136      | 142         | 135           | 95               | 135             | 89             | 135              | 89            | 135              | 135      | 88          | 95            | 135              | 89              | 145            | 87               | 118   |
| Bridgewater | 46            | 41               | 58       | 54          | 53            | 53               | 54              | 53             | 55               | 49            | 56               | 56       | 49          | 49            | 56               | 47              | 56             | 49               | 44    |
| Eureka      | 38            | 31               | 37       | 43          | 44            | 28               | 43              | 23             | 44               | 28            | 46               | 46       | 25          | 28            | 46               | 23              | 43             | 28               | 30    |
| Grand River | 44            | 25               | 50       | 47          | 41            | 49               | 47              | 41             | 49               | 44            | 56               | 50       | 41          | 44            | 56               | 34              | 47             | 43               | 34    |
| Grove       | 57            | 38               | 57       | 57          | 65            | 74               | 57              | 65             | 74               | 82            | 63               | 49       | 67          | 70            | 82               | 63              | 47             | 70               | 45    |
| Greenfield  | 543           | 441              | 592      | 606         | 273           | 588              | 291             | 607            | 258              | 603           | 253              | 610      | 258         | 490           | 394              | 48              | 56             | 37               | 43    |
| Harrison    | 50            | 45               | 59       | 57          | 33            | 58               | 34              | 60             | 32               | 42            | 47               | 36       | 49          | 31            | 44               | 44              | 56             | 37               | 43    |
| Jackson     | 44            | 32               | 42       | 53          | 32            | 42               | 42              | 47             | 36               | 49            | 31               | 44       | 44          | 44            | 44               | 44              | 73             | 49               | 37    |
| Jefferson   | 71            | 56               | 50       | 66          | 56            | 72               | 48              | 78             | 41               | 74            | 44               | 74       | 41          | 74            | 44               | 73              | 49             | 57               | 65    |
| Lee         | 70            | 56               | 70       | 79          | 43            | 72               | 46              | 71             | 45               | 72            | 43               | 72       | 43          | 72            | 43               | 77              | 43             | 56               | 63    |
| Lincoln     | 54            | 79               | 51       | 58          | 71            | 64               | 84              | 71             | 66               | 72            | 56               | 72       | 56          | 64            | 66               | 64              | 64             | 65               | 33    |
| Orient      | 97            | 130              | 141      | 119         | 86            | 108              | 98              | 116            | 90               | 90            | 113              | 88       | 98          | 123           | 88               | 93              | 123            | 88               | 93    |
| Prussia     | 61            | 59               | 81       | 85          | 31            | 89               | 30              | 90             | 24               | 88            | 29               | 88       | 30          | 88            | 30               | 88              | 30             | 88               | 65    |
| Richland    | 65            | 51               | 58       | 64          | 65            | 60               | 57              | 73             | 43               | 70            | 49               | 71       | 48          | 51            | 69               | 48              | 71             | 48               | 51    |
| Summit      | 42            | 28               | 35       | 41          | 26            | 42               | 24              | 24             | 24               | 39            | 25               | 43       | 27          | 31            | 37               | 27              | 43             | 27               | 31    |
| Sunmerset   | 212           | 137              | 214      | 213         | 122           | 210              | 127             | 228            | 103              | 221           | 107              | 232      | 98          | 171           | 175              | 98              | 232            | 98               | 171   |
| Stuart      | 45            | 36               | 55       | 45          | 62            | 51               | 55              | 52             | 64               | 47            | 58               | 50       | 56          | 55            | 46               | 55              | 50             | 56               | 45    |
| Union       | 48            | 48               | 55       | 58          | 38            | 51               | 42              | 53             | 41               | 50            | 38               | 55       | 38          | 55            | 42               | 49              | 55             | 38               | 42    |
| Walnut      | 45            | 47               | 41       | 36          | 51            | 50               | 54              | 50             | 40               | 46            | 39               | 51       | 28          | 62            | 62               | 51              | 39             | 51               | 28    |
| Washington  | 52            | 25               | 40       | 38          | 46            | 30               | 37              | 39             | 47               | 29            | 46               | 28       | 39          | 39            | 35               | 43              | 39             | 39               | 35    |
| Absentee    | 53            | 35               | 59       | 55          | 27            | 58               | 27              | 55             | 18               | 51            | 30               | 57       | 28          | 46            | 39               | 46              | 57             | 28               | 46    |
| Total       | 1,863         | 1,585            | 1,471    | 1,976       | 1,479         | 1,479            | 2,025           | 1,310          | 1,950            | 1,370         | 2,105            | 1,190    | 2,020       | 1,232         | 2,066            | 1,265           | 1,594          | 1,790            | 1,790 |

| ADAMS COUNTY<br>PRECINCTS | U.S. SENATORS |              | REP. IN CONGRESS |               | GOVERNOR   |                   | LIEUT. GOV.     |               | SEC. OF STATE   |                | AUDITOR OF STATE |               | TREAS. OF STATE  |               | SEC. OF AGR.      |               | ATTOR. GENERAL |               |
|---------------------------|---------------|--------------|------------------|---------------|------------|-------------------|-----------------|---------------|-----------------|----------------|------------------|---------------|------------------|---------------|-------------------|---------------|----------------|---------------|
|                           | Jepsen (Rep.) | Clark (Dem.) | Garrett (Rep.)   | Harkin (Dem.) | Ray (Rep.) | Fitzgerald (Dem.) | Branstad (Rep.) | Palmer (Dem.) | Synhorst (Rep.) | Griffin (Dem.) | Smith (Rep.)     | Brunow (Dem.) | Barringer (Rep.) | Krause (Dem.) | Lounsberry (Rep.) | Jordan (Dem.) | Turner (Rep.)  | Miller (Dem.) |
| Brooks                    | 31            | 31           | 26               | 37            | 36         | 25                | 36              | 23            | 33              | 27             | 36               | 24            | 26               | 27            | 31                | 28            | 30             |               |
| Carl                      | 44            | 33           | 39               | 48            | 37         | 51                | 40              | 39            | 31              | 43             | 43               | 31            | 40               | 31            | 48                | 30            | 47             |               |
| Colony                    | 41            | 37           | 27               | 51            | 40         | 39                | 38              | 39            | 33              | 42             | 34               | 41            | 33               | 36            | 38                | 28            | 50             |               |
| Corning 1                 | 207           | 197          | 159              | 250           | 245        | 170               | 233             | 156           | 202             | 179            | 217              | 163           | 210              | 214           | 170               | 171           | 228            |               |
| Corning 2                 | 181           | 128          | 130              | 157           | 183        | 111               | 175             | 94            | 169             | 97             | 167              | 93            | 167              | 189           | 97                | 141           | 133            |               |
| Corning 3                 | 120           | 135          | 98               | 156           | 164        | 96                | 162             | 80            | 145             | 99             | 143              | 94            | 130              | 104           | 149               | 92            | 131            |               |
| Douglas                   | 68            | 78           | 60               | 85            | 80         | 64                | 71              | 59            | 63              | 69             | 76               | 58            | 64               | 66            | 66                | 64            | 74             |               |
| Grant                     | 56            | 46           | 40               | 69            | 56         | 52                | 52              | 39            | 50              | 40             | 48               | 38            | 43               | 41            | 44                | 51            | 46             |               |
| Linn                      | 49            | 37           | 38               | 49            | 46         | 39                | 51              | 27            | 42              | 38             | 44               | 36            | 38               | 39            | 50                | 30            | 39             |               |
| Linncoln                  | 51            | 42           | 36               | 55            | 40         | 49                | 43              | 40            | 45              | 39             | 49               | 33            | 40               | 39            | 43                | 41            | 44             |               |
| Mercer                    | 103           | 58           | 99               | 60            | 102        | 56                | 107             | 47            | 95              | 58             | 97               | 50            | 90               | 58            | 92                | 62            | 86             |               |
| Nodaway                   | 101           | 89           | 78               | 104           | 96         | 94                | 94              | 73            | 85              | 88             | 98               | 72            | 87               | 74            | 93                | 82            | 70             |               |
| Prescott                  | 56            | 70           | 38               | 85            | 66         | 58                | 65              | 49            | 53              | 58             | 49               | 61            | 47               | 55            | 62                | 41            | 79             |               |
| Quincy                    | 41            | 45           | 29               | 58            | 41         | 42                | 36              | 46            | 31              | 40             | 40               | 40            | 32               | 45            | 34                | 45            | 26             |               |
| Union                     | 76            | 21           | 61               | 37            | 53         | 48                | 61              | 32            | 54              | 33             | 54               | 35            | 58               | 32            | 57                | 34            | 48             |               |
| Washington                | 29            | 24           | 21               | 32            | 39         | 15                | 36              | 14            | 33              | 17             | 32               | 16            | 31               | 16            | 32                | 14            | 32             |               |
| Absentee                  | 1,161         | 1,079        | 980              | 1,323         | 1,323      | 1,003             | 1,300           | 857           | 1,164           | 978            | 1,229            | 885           | 1,049            | 869           | 1,190             | 964           | 1,026          | 1,177         |

| ALLAMAKEE COUNTY<br>PRECINCTS | U.S. SENATORS |              | REP IN CONGRESS |              | GOVERNOR   |                   | LIEUT. GOV.     |               | SEC OF STATE    |                | AUDITOR OF STATE |               | TREAS OF STATE   |               | SEC OF AGR.       |               | ATTOR. GENERAL |               |
|-------------------------------|---------------|--------------|-----------------|--------------|------------|-------------------|-----------------|---------------|-----------------|----------------|------------------|---------------|------------------|---------------|-------------------|---------------|----------------|---------------|
|                               | Jepsen (Rep.) | Clark (Dem.) | Take (Rep.)     | Bloun (Dem.) | Ray (Rep.) | Fitzgerald (Dem.) | Branstad (Rep.) | Palmer (Dem.) | Synhorst (Rep.) | Griffin (Dem.) | Smith (Rep.)     | Brunow (Dem.) | Barringer (Rep.) | Krause (Dem.) | Lounsberry (Rep.) | Jordan (Dem.) | Turner (Rep.)  | Miller (Dem.) |
| Center Twp                    | 59            | 21           | 63              | 20           | 65         | 19                | 61              | 18            | 49              | 29             | 57               | 21            | 55               | 20            | 59                | 21            | 49             | 34            |
| Fairview Twp                  | 9             | 18           | 10              | 17           | 14         | 13                | 12              | 13            | 12              | 13             | 11               | 15            | 7                | 18            | 14                | 14            | 11             | 20            |
| Franklin Twp                  | 70            | 25           | 65              | 25           | 69         | 27                | 65              | 28            | 63              | 31             | 68               | 24            | 67               | 24            | 64                | 29            | 53             | 39            |
| French Creek Twp              | 27            | 16           | 28              | 17           | 27         | 17                | 28              | 15            | 26              | 19             | 28               | 16            | 26               | 17            | 28                | 16            | 20             | 22            |
| Hanover Twp                   | 37            | 26           | 23              | 40           | 27         | 37                | 26              | 37            | 18              | 45             | 22               | 41            | 24               | 38            | 27                | 37            | 19             | 45            |
| Iowa Twp                      | 118           | 84           | 104             | 101          | 119        | 84                | 114             | 82            | 113             | 85             | 113              | 76            | 107              | 84            | 116               | 79            | 100            | 95            |
| Jefferson Twp                 | 115           | 16           | 105             | 26           | 91         | 35                | 102             | 21            | 86              | 39             | 101              | 22            | 98               | 18            | 100               | 27            | 74             | 54            |
| Lafayette Twp                 | 74            | 27           | 56              | 46           | 46         | 54                | 52              | 40            | 53              | 47             | 54               | 42            | 50               | 46            | 54                | 45            | 42             | 55            |
| Lansing Twp                   | 211           | 107          | 178             | 142          | 199        | 123               | 201             | 104           | 192             | 115            | 201              | 98            | 203              | 101           | 206               | 97            | 159            | 153           |
| Linton Twp                    | 40            | 12           | 32              | 21           | 32         | 21                | 34              | 16            | 30              | 18             | 33               | 15            | 34               | 14            | 32                | 14            | 25             | 25            |

ALLAMAKEE, cont.

| PRECINCTS               | U.S. SENATORS |              | REP. IN CONGRESS |               | GOVERNOR   |                   | LIEUT. GOV.     |               | SEC. OF STATE   |                | AUDITOR OF STATE |               | TREAS. OF STATE  |               | SEC. OF AGRIL.    |               | ATTOR. GENERAL |               |
|-------------------------|---------------|--------------|------------------|---------------|------------|-------------------|-----------------|---------------|-----------------|----------------|------------------|---------------|------------------|---------------|-------------------|---------------|----------------|---------------|
|                         | Jepsen (Rep.) | Clark (Dem.) | Tauke (Rep.)     | Blouin (Dem.) | Ray (Rep.) | Fitzgerald (Dem.) | Branstad (Rep.) | Palmer (Dem.) | Synhorst (Rep.) | Griffin (Dem.) | Smith (Rep.)     | Brunow (Dem.) | Barringer (Rep.) | Krause (Dem.) | Lounsberry (Rep.) | Jordan (Dem.) | Turner (Rep.)  | Miller (Dem.) |
| Ludlow Twp.....         | 132           | 36           | 133              | 34            | 137        | 31                | 133             | 32            | 118             | 43             | 133              | 29            | 132              | 28            | 136               | 29            | 105            | 60            |
| Makee Twp.....          | 106           | 48           | 102              | 54            | 104        | 49                | 111             | 43            | 103             | 60             | 107              | 44            | 93               | 55            | 108               | 41            | 79             | 67            |
| Point Creek Twp.....    | 108           | 46           | 107              | 42            | 118        | 38                | 113             | 35            | 109             | 38             | 116              | 27            | 112              | 31            | 121               | 25            | 85             | 61            |
| Post Twp.....           | 466           | 251          | 506              | 218           | 529        | 202               | 494             | 206           | 445             | 255            | 497              | 197           | 487              | 198           | 498               | 198           | 356            | 348           |
| Taylor Twp.....         | 63            | 92           | 44               | 109           | 46         | 105               | 44              | 100           | 41              | 101            | 41               | 101           | 40               | 103           | 42                | 100           | 38             | 111           |
| Union City Twp.....     | 57            | 18           | 58               | 16            | 63         | 10                | 65              | 10            | 60              | 14             | 65               | 9             | 65               | 8             | 62                | 11            | 56             | 15            |
| Union Prairie Twp.....  | 98            | 23           | 104              | 24            | 100        | 29                | 98              | 26            | 86              | 36             | 91               | 28            | 95               | 27            | 93                | 32            | 74             | 47            |
| Waterloo Twp.....       | 57            | 25           | 52               | 29            | 37         | 44                | 39              | 41            | 38              | 43             | 41               | 38            | 40               | 40            | 42                | 39            | 31             | 48            |
| Waukon First Ward.....  | 310           | 106          | 305              | 122           | 321        | 102               | 302             | 107           | 271             | 128            | 281              | 111           | 288              | 101           | 287               | 103           | 214            | 192           |
| Waukon Second Ward..... | 263           | 136          | 240              | 159           | 245        | 159               | 252             | 125           | 216             | 164            | 244              | 129           | 239              | 129           | 251               | 120           | 180            | 212           |
| Waukon Third Ward.....  | 297           | 136          | 286              | 150           | 295        | 138               | 290             | 123           | 265             | 143            | 282              | 113           | 279              | 116           | 270               | 129           | 212            | 205           |
| Absentee.....           | 86            | 58           | 89               | 57            | 106        | 45                | 100             | 43            | 99              | 48             | 101              | 44            | 100              | 45            | 102               | 44            | 94             | 51            |
| Totals.....             | 2,793         | 1,326        | 2,690            | 1,469         | 2,790      | 1,382             | 2,737           | 1,264         | 2,493           | 1,504          | 2,685            | 1,240         | 2,642            | 1,261         | 2,712             | 1,247         | 2,067          | 1,959         |

APPANOOSE COUNTY

25 Precincts

| PRECINCTS           | U.S. SENATORS |              | REP. IN CONGRESS |              | GOVERNOR   |                   | LIEUT. GOV.     |               | SEC. OF STATE   |                | AUDITOR OF STATE |               | TREAS. OF STATE  |               | SEC. OF AGRIL.    |               | ATTOR. GENERAL |               |
|---------------------|---------------|--------------|------------------|--------------|------------|-------------------|-----------------|---------------|-----------------|----------------|------------------|---------------|------------------|---------------|-------------------|---------------|----------------|---------------|
|                     | Jepsen (Rep.) | Clark (Dem.) | Minor (Rep.)     | Smith (Dem.) | Ray (Rep.) | Fitzgerald (Dem.) | Branstad (Rep.) | Palmer (Dem.) | Synhorst (Rep.) | Griffin (Dem.) | Smith (Rep.)     | Brunow (Dem.) | Barringer (Rep.) | Krause (Dem.) | Lounsberry (Rep.) | Jordan (Dem.) | Turner (Rep.)  | Miller (Dem.) |
| Bellair.....        | 93            | 80           | 66               | 72           | 89         | 87                | 91              | 82            | 75              | 92             | 73               | 120           | 91               | 84            | 92                | 91            | 88             | 98            |
| Calhwell.....       | 92            | 80           | 72               | 89           | 87         | 89                | 82              | 75            | 79              | 76             | 70               | 102           | 76               | 77            | 83                | 73            | 77             | 82            |
| Centerville.....    | 190           | 185          | 149              | 193          | 218        | 153               | 203             | 138           | 185             | 149            | 138              | 230           | 187              | 145           | 195               | 142           | 154            | 197           |
| 1st Pr.—1st Wd..... | 172           | 158          | 133              | 187          | 168        | 177               | 170             | 153           | 150             | 184            | 116              | 222           | 150              | 157           | 154               | 165           | 152            | 174           |
| 2nd Pr.—1st Wd..... | 191           | 141          | 137              | 179          | 184        | 165               | 187             | 138           | 169             | 151            | 131              | 210           | 177              | 139           | 176               | 145           | 151            | 178           |
| 1st Pr.—2nd Wd..... | 154           | 113          | 122              | 131          | 180        | 93                | 158             | 100           | 106             | 105            | 112              | 182           | 152              | 98            | 163               | 96            | 117            | 140           |
| 2nd Pr.—2nd Wd..... | 148           | 153          | 94               | 191          | 144        | 166               | 138             | 148           | 130             | 143            | 83               | 124           | 124              | 143           | 134               | 147           | 128            | 163           |
| 1st Pr.—3rd Wd..... | 201           | 182          | 146              | 231          | 226        | 172               | 214             | 166           | 184             | 189            | 136              | 226           | 196              | 167           | 211               | 156           | 170            | 212           |
| 2nd Pr.—3rd Wd..... | 25            | 16           | 14               | 28           | 13         | 31                | 17              | 25            | 17              | 24             | 17               | 27            | 21               | 20            | 20                | 22            | 11             | 32            |
| Chariton.....       | 48            | 22           | 34               | 36           | 43         | 29                | 39              | 26            | 32              | 31             | 40               | 33            | 30               | 30            | 41                | 26            | 25             | 43            |
| Douglas.....        | 52            | 31           | 34               | 50           | 61         | 27                | 68              | 19            | 52              | 26             | 40               | 47            | 52               | 23            | 61                | 20            | 39             | 45            |



APPANOOSE, cont.

| PRECINCTS      | U.S. SENATORS |        | REP. IN CONGRESS |        | GOVERNOR |        | LIEUT. GOV. |        | SEC. OF STATE |        | AUDITOR OF STATE |        | TREAS. OF STATE |        | SEC. OF AGRIL. |        | ATTOR. GENERAL |        |
|----------------|---------------|--------|------------------|--------|----------|--------|-------------|--------|---------------|--------|------------------|--------|-----------------|--------|----------------|--------|----------------|--------|
|                | (Rep.)        | (Dem.) | (Rep.)           | (Dem.) | (Rep.)   | (Dem.) | (Rep.)      | (Dem.) | (Rep.)        | (Dem.) | (Rep.)           | (Dem.) | (Rep.)          | (Dem.) | (Rep.)         | (Dem.) | (Rep.)         | (Dem.) |
| Franklin       | 48            | 31     | 36               | 44     | 46       | 35     | 49          | 31     | 38            | 39     | 38               | 42     | 41              | 35     | 42             | 37     | 41             |        |
| Johns          | 97            | 45     | 69               | 69     | 89       | 59     | 93          | 46     | 85            | 53     | 78               | 69     | 87              | 51     | 86             | 53     | 60             |        |
| Lincoln        | 48            | 20     | 30               | 30     | 37       | 34     | 44          | 23     | 47            | 19     | 37               | 34     | 43              | 21     | 47             | 22     | 32             |        |
| Pleasant       | 96            | 118    | 69               | 146    | 84       | 139    | 87          | 125    | 80            | 128    | 80               | 141    | 78              | 130    | 83             | 131    | 86             |        |
| Sharon         | 45            | 34     | 26               | 52     | 43       | 40     | 39          | 39     | 33            | 42     | 29               | 53     | 44              | 44     | 36             | 42     | 36             |        |
| Taylor         | 159           | 98     | 123              | 129    | 149      | 113    | 149         | 99     | 142           | 107    | 99               | 160    | 149             | 96     | 151            | 98     | 145            |        |
| Udell          | 61            | 57     | 43               | 76     | 68       | 52     | 59          | 53     | 54            | 61     | 50               | 72     | 56              | 56     | 62             | 54     | 68             |        |
| Union          | 38            | 22     | 30               | 30     | 33       | 27     | 35          | 25     | 32            | 28     | 33               | 28     | 34              | 25     | 35             | 25     | 30             |        |
| Vermillion     | 132           | 111    | 91               | 147    | 145      | 111    | 131         | 101    | 123           | 109    | 79               | 175    | 121             | 105    | 140            | 95     | 109            |        |
| Walnut-Mystic  | 86            | 155    | 74               | 163    | 94       | 161    | 85          | 151    | 71            | 157    | 77               | 174    | 74              | 148    | 77             | 145    | 67             |        |
| Walnut-Rathbun | 43            | 60     | 19               | 76     | 46       | 55     | 45          | 56     | 38            | 67     | 33               | 70     | 41              | 48     | 47             | 49     | 36             |        |
| Washington     | 49            | 33     | 32               | 44     | 57       | 27     | 50          | 24     | 40            | 32     | 29               | 52     | 43              | 30     | 46             | 30     | 35             |        |
| Wells-Moulton  | 148           | 180    | 108              | 210    | 166      | 173    | 143         | 168    | 134           | 179    | 111              | 220    | 127             | 173    | 143            | 168    | 131            |        |
| Absentee       | 119           | 149    | 99               | 157    | 145      | 131    | 131         | 126    | 122           | 134    | 110              | 161    | 124             | 127    | 137            | 120    | 130            |        |
| Total          | 2,535         | 2,270  | 1,859            | 2,804  | 2,620    | 2,346  | 2,497       | 2,145  | 2,278         | 2,296  | 1,830            | 3,087  | 2,311           | 2,175  | 2,454          | 2,152  | 2,098          | 2,627  |

AUDUBON COUNTY

9 Precincts

| PRECINCTS | U.S. SENATORS |        | REP. IN CONGRESS |        | GOVERNOR |        | LIEUT. GOV. |        | SEC. OF STATE |        | AUDITOR OF STATE |        | TREAS. OF STATE |        | SEC. OF AGRIL. |        | ATTOR. GENERAL |        |
|-----------|---------------|--------|------------------|--------|----------|--------|-------------|--------|---------------|--------|------------------|--------|-----------------|--------|----------------|--------|----------------|--------|
|           | (Rep.)        | (Dem.) | (Rep.)           | (Dem.) | (Rep.)   | (Dem.) | (Rep.)      | (Dem.) | (Rep.)        | (Dem.) | (Rep.)           | (Dem.) | (Rep.)          | (Dem.) | (Rep.)         | (Dem.) | (Rep.)         | (Dem.) |
| One       | 36            | 24     | 31               | 28     | 35       | 27     | 38          | 18     | 30            | 27     | 39               | 19     | 36              | 22     | 40             | 21     | 27             | 31     |
| Two       | 100           | 80     | 90               | 92     | 114      | 73     | 108         | 65     | 112           | 62     | 111              | 63     | 102             | 71     | 115            | 0      | 89             | 85     |
| Three     | 363           | 331    | 314              | 366    | 454      | 262    | 408         | 258    | 381           | 291    | 406              | 252    | 360             | 272    | 426            | 237    | 338            | 326    |
| Four      | 223           | 224    | 188              | 252    | 282      | 174    | 259         | 165    | 244           | 174    | 236              | 177    | 231             | 179    | 252            | 162    | 214            | 204    |
| Five      | 78            | 120    | 65               | 130    | 108      | 89     | 102         | 83     | 95            | 86     | 86               | 93     | 85              | 92     | 86             | 87     | 81             | 100    |
| Six       | 82            | 103    | 67               | 118    | 96       | 81     | 97          | 77     | 88            | 71     | 91               | 80     | 86              | 78     | 98             | 77     | 81             | 90     |
| Seven     | 101           | 75     | 84               | 90     | 114      | 85     | 106         | 66     | 93            | 77     | 91               | 77     | 89              | 77     | 101            | 71     | 77             | 92     |
| Eight     | 237           | 309    | 200              | 345    | 311      | 244    | 374         | 246    | 259           | 255    | 287              | 246    | 252             | 247    | 289            | 234    | 234            | 288    |
| Absentee  | 73            | 68     | 73               | 69     | 90       | 55     | 84          | 52     | 88            | 45     | 91               | 42     | 85              | 48     | 97             | 41     | 85             | 61     |
| Total     | 1,293         | 1,334  | 1,113            | 1,490  | 1,604    | 1,080  | 2,588       | 1,029  | 1,390         | 1,097  | 1,418            | 1,049  | 1,346           | 3,586  | 1,514          | 974    | 1,226          | 1,267  |

| BENTON COUNTY    |               | 30 Precincts |                  |              |            |                   |                 |               |                 |               |                  |              |                  |               |                   |               |                  |               |
|------------------|---------------|--------------|------------------|--------------|------------|-------------------|-----------------|---------------|-----------------|---------------|------------------|--------------|------------------|---------------|-------------------|---------------|------------------|---------------|
| PRECINCTS        | U.S. SENATORS |              | REP. IN CONGRESS |              | GOVERNOR   |                   | LIEUT. GOV.     |               | SEC. OF STATE   |               | AUDITOR OF STATE |              | TREAS. OF STATE  |               | SEC. OF AGRI.     |               | ATTORNEY GENERAL |               |
|                  | Jepsen (Rep.) | Clark (Dem.) | Leach (Rep.)     | Myers (Dem.) | Ray (Rep.) | Fitzgerald (Dem.) | Branstad (Rep.) | Palmer (Dem.) | Synhorst (Rep.) | Grtfin (Dem.) | Smith (Rep.)     | Brown (Dem.) | Barringer (Rep.) | Krause (Dem.) | Lounsberry (Rep.) | Jordan (Dem.) | Turner (Rep.)    | Miller (Dem.) |
| Belle Plaine I   | 172           | 129          | 210              | 87           | 201        | 105               | 155             | 123           | 157             | 114           | 166              | 107          | 155              | 118           | 173               | 106           | 127              | 162           |
| Belle Plaine II  | 144           | 120          | 163              | 94           | 165        | 107               | 129             | 121           | 120             | 124           | 141              | 104          | 121              | 121           | 141               | 109           | 87               | 165           |
| Belle Plaine III | 55            | 116          | 77               | 82           | 75         | 95                | 57              | 98            | 52              | 97            | 58               | 94           | 48               | 105           | 64                | 89            | 40               | 115           |
| Banton           | 59            | 86           | 61               | 78           | 67         | 79                | 53              | 88            | 46              | 92            | 58               | 84           | 50               | 88            | 59                | 82            | 39               | 102           |
| Big Grove        | 61            | 43           | 78               | 25           | 76         | 27                | 53              | 26            | 66              | 30            | 69               | 29           | 69               | 26            | 75                | 25            | 41               | 57            |
| Bruce            | 74            | 55           | 86               | 41           | 81         | 53                | 61              | 49            | 57              | 59            | 77               | 50           | 68               | 56            | 82                | 49            | 55               | 69            |
| Canton           | 73            | 63           | 74               | 57           | 79         | 58                | 61              | 66            | 55              | 74            | 65               | 62           | 57               | 68            | 58                | 74            | 49               | 83            |
| Cedar            | 113           | 92           | 142              | 52           | 137        | 71                | 112             | 80            | 101             | 90            | 119              | 74           | 112              | 75            | 118               | 76            | 91               | 103           |
| Eden             | 88            | 85           | 103              | 55           | 107        | 53                | 83              | 70            | 80              | 73            | 84               | 70           | 74               | 76            | 78                | 78            | 52               | 102           |
| Eldorado         | 204           | 164          | 238              | 111          | 222        | 155               | 200             | 151           | 190             | 158           | 210              | 132          | 171              | 158           | 211               | 139           | 151              | 208           |
| Florence         | 174           | 99           | 156              | 106          | 139        | 150               | 131             | 134           | 108             | 151           | 123              | 137          | 106              | 146           | 119               | 143           | 93               | 172           |
| Fremont          | 217           | 165          | 246              | 126          | 222        | 166               | 207             | 157           | 185             | 195           | 211              | 143          | 194              | 158           | 204               | 156           | 144              | 216           |
| Harrison         | 70            | 72           | 94               | 38           | 95         | 50                | 82              | 46            | 78              | 50            | 80               | 50           | 79               | 48            | 84                | 44            | 55               | 74            |
| Homer            | 39            | 52           | 64               | 25           | 59         | 32                | 46              | 36            | 38              | 45            | 48               | 34           | 36               | 45            | 48                | 37            | 24               | 61            |
| Iowa             | 53            | 57           | 69               | 34           | 60         | 48                | 53              | 45            | 47              | 47            | 52               | 41           | 42               | 50            | 54                | 43            | 35               | 67            |
| Jackson          | 94            | 112          | 116              | 76           | 129        | 81                | 116             | 74            | 101             | 91            | 110              | 83           | 106              | 79            | 119               | 72            | 77               | 118           |
| Kane             | 126           | 132          | 154              | 95           | 159        | 105               | 128             | 111           | 122             | 112           | 124              | 103          | 109              | 120           | 136               | 105           | 87               | 153           |
| Leroy            | 201           | 137          | 209              | 116          | 216        | 129               | 191             | 130           | 181             | 136           | 195              | 118          | 176              | 133           | 202               | 118           | 119              | 204           |
| Monroe           | 34            | 45           | 56               | 25           | 50         | 32                | 48              | 34            | 45              | 35            | 51               | 29           | 39               | 40            | 50                | 31            | 31               | 50            |
| Poik             | 164           | 302          | 191              | 258          | 216        | 254               | 153             | 282           | 143             | 286           | 166              | 273          | 133              | 291           | 167               | 277           | 116              | 320           |
| St. Clair        | 72            | 77           | 68               | 75           | 69         | 84                | 60              | 78            | 54              | 65            | 63               | 77           | 56               | 79            | 66                | 75            | 46               | 94            |
| Shellsburg       | 109           | 96           | 113              | 84           | 125        | 86                | 101             | 96            | 82              | 115           | 100              | 89           | 89               | 100           | 102               | 91            | 66               | 135           |
| Taylor           | 117           | 95           | 138              | 63           | 140        | 78                | 126             | 69            | 114             | 82            | 124              | 72           | 121              | 72            | 124               | 74            | 86               | 117           |
| Union            | 199           | 169          | 224              | 135          | 233        | 148               | 183             | 163           | 187             | 163           | 201              | 145          | 178              | 160           | 211               | 141           | 135              | 219           |
| Vinton I         | 221           | 213          | 261              | 151          | 284        | 161               | 231             | 179           | 226             | 184           | 244              | 165          | 230              | 171           | 240               | 169           | 152              | 259           |
| Vinton II        | 178           | 165          | 199              | 127          | 203        | 149               | 172             | 142           | 167             | 151           | 182              | 135          | 175              | 136           | 182               | 132           | 129              | 191           |
| Vinton III       | 237           | 185          | 278              | 128          | 288        | 143               | 251             | 147           | 235             | 166           | 253              | 149          | 244              | 143           | 264               | 135           | 166              | 241           |
| Vinton IV        | 208           | 202          | 254              | 142          | 251        | 172               | 227             | 160           | 192             | 193           | 221              | 173          | 216              | 165           | 234               | 154           | 164              | 234           |
| Walford          | 36            | 54           | 29               | 80           | 32         | 60                | 39              | 55            | 33              | 61            | 43               | 50           | 34               | 59            | 41                | 54            | 22               | 71            |
| Absentee         | 85            | 76           | 113              | 47           | 124        | 39                | 104             | 50            | 101             | 51            | 111              | 41           | 103              | 49            | 108               | 45            | 75               | 78            |
| Total            | 3,657         | 3,462        | 4,263            | 2,591        | 4,304      | 2,970             | 3,647           | 3,061         | 3,373           | 3,280         | 3,749            | 2,918        | 3,391            | 3,136         | 3,814             | 2,923         | 2,554            | 4,240         |



BLACK HAWK, cont.

| PRECINCTS                 | U.S. SENATORS |        | REP. IN CONGRESS |        | GOVERNOR |        | LIEUT. GOV. |        | SEC. OF STATE |        | AUDITOR OF STATE |        | TREAS. OF STATE |        | SEC. OF AGR. |        | ATTORNEY GENERAL |        |
|---------------------------|---------------|--------|------------------|--------|----------|--------|-------------|--------|---------------|--------|------------------|--------|-----------------|--------|--------------|--------|------------------|--------|
|                           | (Rep.)        | (Dem.) | (Rep.)           | (Dem.) | (Rep.)   | (Dem.) | (Rep.)      | (Dem.) | (Rep.)        | (Dem.) | (Rep.)           | (Dem.) | (Rep.)          | (Dem.) | (Rep.)       | (Dem.) | (Rep.)           | (Dem.) |
| Lincoln Twp.....          | 127           | 44     | 142              | 27     | 119      | 50     | 104         | 107    | 48            | 108    | 47               | 96     | 57              | 111    | 50           | 81     | 78               |        |
| Mt. Vernon Twp.....       | 181           | 90     | 217              | 57     | 172      | 100    | 175         | 166    | 98            | 175    | 88               | 170    | 90              | 181    | 86           | 129    | 136              |        |
| Orange Twp.....           | 119           | 41     | 135              | 23     | 118      | 39     | 123         | 111    | 42            | 120    | 34               | 114    | 38              | 125    | 26           | 88     | 65               |        |
| Poyner Twp-Pr. 1.....     | 182           | 142    | 218              | 112    | 148      | 179    | 155         | 166    | 133           | 159    | 159              | 126    | 183             | 151    | 161          | 108    | 215              |        |
| Spring Creek Twp.....     | 184           | 124    | 206              | 101    | 112      | 199    | 128         | 171    | 113           | 180    | 154              | 111    | 174             | 136    | 149          | 93     | 204              |        |
| Union Twp.....            | 62            | 43     | 82               | 24     | 59       | 49     | 63          | 43     | 59            | 47     | 71               | 33     | 55              | 69     | 36           | 49     | 57               |        |
| Washington Twp-Pr. 1..... | 145           | 77     | 201              | 24     | 165      | 57     | 168         | 157    | 60            | 170    | 49               | 154    | 58              | 167    | 46           | 117    | 103              |        |
| Washington Twp-Pr. 2..... | 88            | 50     | 116              | 23     | 107      | 36     | 95          | 40     | 93            | 43     | 92               | 46     | 94              | 39     | 104          | 31     | 70               |        |
| Waterloo.....             | 15            | 8      | 20               | 4      | 15       | 9      | 16          | 8      | 16            | 7      | 17               | 6      | 12              | 10     | 15           | 10     | 14               |        |
| Wd. 1 Pr. 1.....          | 384           | 224    | 451              | 154    | 372      | 242    | 353         | 355    | 230           | 370    | 206              | 342    | 234             | 390    | 188          | 276    | 322              |        |
| Wd. 1 Pr. 2.....          | 486           | 303    | 619              | 172    | 586      | 236    | 520         | 516    | 263           | 531    | 239              | 516    | 245             | 564    | 218          | 397    | 386              |        |
| Wd. 1 Pr. 3.....          | 180           | 229    | 238              | 177    | 201      | 225    | 174         | 240    | 240           | 186    | 222              | 158    | 251             | 188    | 223          | 143    | 272              |        |
| Wd. 1 Pr. 4.....          | 237           | 221    | 303              | 154    | 238      | 223    | 213         | 235    | 216           | 225    | 208              | 204    | 231             | 230    | 208          | 187    | 268              |        |
| Wd. 1 Pr. 5.....          | 289           | 278    | 380              | 186    | 297      | 279    | 266         | 285    | 256           | 279    | 268              | 249    | 282             | 284    | 250          | 227    | 326              |        |
| Wd. 1 Pr. 6.....          | 423           | 329    | 546              | 203    | 443      | 311    | 447         | 401    | 423           | 452    | 278              | 409    | 324             | 464    | 267          | 310    | 438              |        |
| Wd. 1 Pr. 7.....          | 324           | 321    | 441              | 208    | 344      | 321    | 321         | 323    | 277           | 355    | 341              | 284    | 342             | 347    | 279          | 241    | 406              |        |
| Wd. 1 Pr. 8.....          | 563           | 348    | 711              | 219    | 618      | 320    | 597         | 312    | 562           | 611    | 289              | 564    | 327             | 630    | 266          | 455    | 463              |        |
| Wd. 2 Pr. 1.....          | 454           | 261    | 559              | 159    | 481      | 245    | 462         | 425    | 458           | 474    | 208              | 456    | 229             | 470    | 219          | 344    | 368              |        |
| Wd. 2 Pr. 2.....          | 586           | 249    | 715              | 123    | 644      | 202    | 627         | 194    | 617           | 628    | 190              | 619    | 195             | 652    | 164          | 473    | 355              |        |
| Wd. 2 Pr. 3.....          | 350           | 276    | 474              | 174    | 387      | 265    | 369         | 266    | 359           | 386    | 244              | 348    | 283             | 389    | 239          | 290    | 349              |        |
| Wd. 2 Pr. 4.....          | 303           | 245    | 388              | 165    | 307      | 248    | 279         | 261    | 276           | 306    | 229              | 285    | 268             | 308    | 230          | 310    | 350              |        |
| Wd. 2 Pr. 5.....          | 391           | 245    | 487              | 150    | 400      | 245    | 384         | 239    | 368           | 390    | 214              | 377    | 231             | 415    | 199          | 272    | 357              |        |
| Wd. 2 Pr. 6.....          | 559           | 368    | 687              | 243    | 617      | 323    | 575         | 325    | 349           | 587    | 301              | 527    | 348             | 604    | 281          | 449    | 466              |        |
| Wd. 2 Pr. 7.....          | 815           | 368    | 995              | 185    | 864      | 320    | 827         | 817    | 832           | 834    | 289              | 819    | 301             | 872    | 260          | 633    | 521              |        |
| Wd. 2 Pr. 8.....          | 331           | 294    | 423              | 191    | 340      | 284    | 335         | 267    | 304           | 287    | 354              | 237    | 310             | 300    | 236          | 252    | 356              |        |
| Wd. 3 Pr. 1.....          | 140           | 146    | 163              | 117    | 136      | 144    | 136         | 136    | 132           | 134    | 139              | 127    | 134             | 135    | 127          | 117    | 177              |        |
| Wd. 3 Pr. 2.....          | 97            | 252    | 147              | 190    | 137      | 220    | 100         | 232    | 93            | 229    | 95               | 226    | 88              | 91     | 276          | 82     | 250              |        |
| Wd. 3 Pr. 3.....          | 266           | 257    | 346              | 180    | 284      | 252    | 260         | 259    | 265           | 271    | 234              | 232    | 276             | 262    | 237          | 205    | 309              |        |
| Wd. 3 Pr. 4.....          | 198           | 245    | 273              | 169    | 200      | 249    | 197         | 227    | 163           | 196    | 212              | 163    | 249             | 182    | 220          | 141    | 287              |        |
| Wd. 3 Pr. 5.....          | 245           | 246    | 326              | 155    | 258      | 231    | 231         | 240    | 245           | 236    | 218              | 209    | 246             | 241    | 218          | 176    | 300              |        |
| Wd. 3 Pr. 6.....          | 190           | 211    | 244              | 162    | 201      | 215    | 179         | 206    | 176           | 186    | 199              | 175    | 212             | 190    | 199          | 155    | 240              |        |
| Wd. 3 Pr. 7.....          | 185           | 215    | 244              | 155    | 179      | 231    | 180         | 212    | 158           | 230    | 184              | 195    | 160             | 222    | 190          | 134    | 258              |        |
| Wd. 3 Pr. 8.....          | 264           | 225    | 338              | 151    | 299      | 210    | 281         | 197    | 272           | 208    | 290              | 271    | 200             | 297    | 180          | 229    | 262              |        |
| Wd. 4 Pr. 1.....          | 119           | 124    | 149              | 95     | 124      | 125    | 109         | 126    | 113           | 122    | 114              | 120    | 108             | 117    | 120          | 95     | 150              |        |
| Wd. 4 Pr. 2.....          | 68            | 181    | 119              | 125    | 100      | 153    | 78          | 151    | 67            | 161    | 75               | 62     | 160             | 76     | 145          | 58     | 171              |        |
| Wd. 4 Pr. 3.....          | 189           | 249    | 187              | 187    | 190      | 242    | 157         | 242    | 151           | 238    | 166              | 220    | 138             | 245    | 163          | 220    | 275              |        |
| Wd. 4 Pr. 4.....          | 208           | 303    | 296              | 201    | 233      | 278    | 212         | 261    | 195           | 279    | 210              | 258    | 188             | 278    | 223          | 249    | 335              |        |
| Wd. 4 Pr. 5.....          | 127           | 207    | 170              | 167    | 132      | 204    | 117         | 211    | 102           | 223    | 123              | 103    | 216             | 126    | 195          | 92     | 238              |        |

BLACK HAWK, cont.

| PRECINCTS   | U.S. SENATORS |        | REP. IN CONGRESS |        | GOVERNOR |        | LIEUT. GOV. |        | SEC. OF STATE |        | AUDITOR OF STATE |        | TREAS. OF STATE |        | SEC. OF AGR. |        | ATTORNEY GENERAL |         |
|-------------|---------------|--------|------------------|--------|----------|--------|-------------|--------|---------------|--------|------------------|--------|-----------------|--------|--------------|--------|------------------|---------|
|             | (Rep.)        | (Dem.) | (Rep.)           | (Dem.) | (Rep.)   | (Dem.) | (Rep.)      | (Dem.) | (Rep.)        | (Dem.) | (Rep.)           | (Dem.) | (Rep.)          | (Dem.) | (Rep.)       | (Dem.) | (Rep.)           | (Dem.)  |
| Wd. 4 Pr. 6 | 28            | 243    | 65               | 201    | 51       | 222    | 29          | 224    | 30            | 216    | 34               | 212    | 25              | 214    | 34           | 210    | 31               | 219     |
| Wd. 4 Pr. 7 | 51            | 237    | 76               | 204    | 58       | 236    | 47          | 222    | 42            | 222    | 41               | 219    | 41              | 221    | 50           | 217    | 40               | 236     |
| Wd. 4 Pr. 8 | 85            | 265    | 152              | 192    | 133      | 218    | 93          | 220    | 86            | 227    | 95               | 207    | 82              | 220    | 97           | 208    | 72               | 244     |
| Wd. 5 Pr. 1 | 207           | 160    | 256              | 106    | 193      | 169    | 187         | 167    | 188           | 184    | 202              | 144    | 189             | 159    | 210          | 140    | 156              | 204     |
| Wd. 5 Pr. 2 | 253           | 186    | 316              | 118    | 241      | 204    | 232         | 197    | 219           | 205    | 237              | 179    | 217             | 196    | 239          | 178    | 197              | 238     |
| Wd. 5 Pr. 3 | 311           | 233    | 384              | 156    | 310      | 234    | 306         | 226    | 285           | 243    | 308              | 212    | 283             | 245    | 318          | 207    | 228              | 303     |
| Wd. 5 Pr. 4 | 230           | 202    | 279              | 153    | 219      | 217    | 220         | 176    | 196           | 213    | 212              | 193    | 200             | 206    | 221          | 187    | 169              | 285     |
| Wd. 5 Pr. 5 | 235           | 183    | 284              | 133    | 240      | 190    | 232         | 182    | 214           | 184    | 231              | 188    | 216             | 180    | 237          | 162    | 176              | 235     |
| Wd. 5 Pr. 6 | 333           | 270    | 426              | 182    | 334      | 275    | 342         | 257    | 306           | 278    | 350              | 231    | 286             | 294    | 334          | 245    | 249              | 350     |
| Wd. 5 Pr. 7 | 249           | 217    | 323              | 141    | 259      | 205    | 247         | 203    | 235           | 213    | 262              | 181    | 241             | 200    | 284          | 184    | 204              | 247     |
| Wd. 5 Pr. 8 | 192           | 197    | 257              | 134    | 199      | 196    | 191         | 183    | 175           | 194    | 191              | 177    | 169             | 196    | 184          | 176    | 147              | 231     |
| Absentee    | 524           | 375    | 785              | 223    | 699      | 307    | 639         | 333    | 652           | 321    | 678              | 293    | 641             | 323    | 695          | 269    | 555              | 430     |
| Total       | 20,898        | 17,881 | 27,503           | 11,252 | 22,946   | 16,313 | 21,575      | 16,152 | 20,328        | 16,909 | 21,949           | 14,967 | 20,038          | 16,686 | 22,666       | 14,404 | 16,223           | 121,871 |

BOONE COUNTY

28 Precincts

| PRECINCTS      | U.S. SENATORS |        | REP. IN CONGRESS |        | GOVERNOR |        | LIEUT. GOV. |        | SEC. OF STATE |        | AUDITOR OF STATE |        | TREAS. OF STATE |        | SEC. OF AGR. |        | ATTORNEY GENERAL |        |
|----------------|---------------|--------|------------------|--------|----------|--------|-------------|--------|---------------|--------|------------------|--------|-----------------|--------|--------------|--------|------------------|--------|
|                | (Rep.)        | (Dem.) | (Rep.)           | (Dem.) | (Rep.)   | (Dem.) | (Rep.)      | (Dem.) | (Rep.)        | (Dem.) | (Rep.)           | (Dem.) | (Rep.)          | (Dem.) | (Rep.)       | (Dem.) | (Rep.)           | (Dem.) |
| Amaqua Twp     | 56            | 66     | 43               | 79     | 74       | 48     | 64          | 51     | 64            | 50     | 70               | 44     | 64              | 49     | 75           | 42     | 51               | 70     |
| Beaver Twp     | 45            | 50     | 44               | 54     | 59       | 38     | 65          | 27     | 54            | 37     | 60               | 31     | 54              | 33     | 59           | 34     | 35               | 57     |
| Boone-1st Wd.  | 337           | 461    | 237              | 548    | 371      | 467    | 341         | 435    | 321           | 441    | 365              | 383    | 329             | 400    | 364          | 397    | 270              | 520    |
| 2nd Wd.        | 550           | 497    | 450              | 588    | 678      | 386    | 590         | 412    | 614           | 389    | 624              | 385    | 606             | 366    | 658          | 335    | 515              | 537    |
| 3rd Wd.        | 478           | 362    | 408              | 406    | 573      | 281    | 523         | 278    | 484           | 298    | 521              | 278    | 507             | 269    | 551          | 241    | 454              | 377    |
| 4th Wd.        | 258           | 391    | 192              | 442    | 326      | 348    | 274         | 344    | 266           | 357    | 297              | 322    | 264             | 338    | 307          | 319    | 248              | 401    |
| 5th Wd.        | 253           | 379    | 175              | 429    | 316      | 324    | 269         | 309    | 256           | 324    | 292              | 288    | 262             | 300    | 289          | 382    | 231              | 372    |
| Cass Twp       | 31            | 43     | 27               | 47     | 28       | 48     | 27          | 44     | 26            | 49     | 33               | 38     | 31              | 40     | 29           | 42     | 27               | 47     |
| Colfax Twp     | 68            | 120    | 50               | 142    | 106      | 81     | 103         | 76     | 87            | 88     | 102              | 72     | 95              | 68     | 113          | 67     | 67               | 118    |
| Des Moines Twp | 142           | 177    | 127              | 195    | 168      | 155    | 145         | 159    | 157           | 174    | 131              | 151    | 153             | 165    | 142          | 135    | 135              | 183    |
| Dodge Twp      | 64            | 117    | 45               | 133    | 84       | 94     | 77          | 84     | 77            | 91     | 91               | 78     | 76              | 84     | 95           | 74     | 57               | 114    |
| Douglas Twp    | 48            | 80     | 32               | 95     | 64       | 67     | 58          | 68     | 58            | 66     | 65               | 62     | 61              | 62     | 71           | 53     | 43               | 85     |

BOONE, cont.

| PRECINCTS            | U.S. SENATORS |              | REP. IN CONGRESS |               | GOVERNOR   |                   | LIEUT. GOV.     |               | SEC. OF STATE   |                | AUDITOR OF STATE |               | TREAS. OF STATE  |               | SEC. OF AGRIL.    |               | ATTOR. GENERAL |               |
|----------------------|---------------|--------------|------------------|---------------|------------|-------------------|-----------------|---------------|-----------------|----------------|------------------|---------------|------------------|---------------|-------------------|---------------|----------------|---------------|
|                      | Jepsen (Rep.) | Clark (Dem.) | Garrett (Rep.)   | Harkin (Dem.) | Ray (Rep.) | Fitzgerald (Dem.) | Branstad (Rep.) | Palmer (Dem.) | Synhorst (Rep.) | Griffin (Dem.) | Smith (Rep.)     | Brunow (Dem.) | Barringer (Rep.) | Krause (Dem.) | Lounsberry (Rep.) | Jordan (Dem.) | Turner (Rep.)  | Miller (Dem.) |
| Fraser Twp.....      | 4             | 33           | 1                | 37            | 3          | 34                | 5               | 32            | 4               | 31             | 10               | 25            | 8                | 29            | 8                 | 27            | 3              | 34            |
| Garden Twp.....      | 63            | 76           | 43               | 91            | 65         | 75                | 62              | 66            | 57              | 72             | 64               | 63            | 61               | 62            | 68                | 63            | 47             | 87            |
| Grant Twp.....       | 101           | 105          | 77               | 119           | 139        | 71                | 124             | 65            | 117             | 74             | 121              | 62            | 118              | 69            | 144               | 44            | 88             | 105           |
| Harrison Twp.....    | 72            | 70           | 52               | 87            | 82         | 63                | 85              | 50            | 73              | 62             | 83               | 52            | 73               | 58            | 88                | 52            | 52             | 81            |
| Jackson Twp.....     | 75            | 94           | 54               | 112           | 96         | 72                | 92              | 70            | 81              | 80             | 92               | 69            | 84               | 74            | 93                | 71            | 70             | 96            |
| Madrid-1st Wd.....   | 80            | 120          | 62               | 148           | 88         | 117               | 87              | 112           | 68              | 131            | 74               | 120           | 70               | 124           | 94                | 108           | 55             | 148           |
| 2nd Wd.....          | 81            | 184          | 52               | 209           | 101        | 166               | 95              | 168           | 90              | 168            | 94               | 161           | 90               | 162           | 120               | 138           | 69             | 193           |
| 3rd Wd.....          | 91            | 143          | 66               | 164           | 107        | 135               | 91              | 136           | 88              | 140            | 95               | 132           | 89               | 136           | 107               | 124           | 82             | 153           |
| Marcy Twp.....       | 77            | 100          | 55               | 118           | 95         | 84                | 88              | 78            | 82              | 82             | 95               | 71            | 82               | 96            | 70                | 70            | 51             | 120           |
| Peoples Twp.....     | 49            | 74           | 37               | 85            | 67         | 59                | 64              | 51            | 66              | 51             | 71               | 42            | 65               | 48            | 81                | 39            | 56             | 63            |
| Pilot Mound Twp..... | 63            | 85           | 47               | 98            | 74         | 77                | 56              | 77            | 69              | 71             | 69               | 69            | 66               | 65            | 75                | 64            | 55             | 90            |
| Sheldahl Twp.....    | 4             | 7            | 3                | 11            | 3          | 11                | 3               | 9             | 6               | 6              | 5                | 7             | 6                | 6             | 7                 | 6             | 3              | 9             |
| Union Twp.....       | 57            | 90           | 34               | 103           | 75         | 73                | 76              | 63            | 66              | 71             | 76               | 63            | 67               | 68            | 83                | 60            | 46             | 96            |
| Warth Twp.....       | 76            | 107          | 57               | 130           | 99         | 89                | 83              | 89            | 81              | 91             | 81               | 83            | 84               | 83            | 96                | 81            | 75             | 105           |
| Yell Twp.....        | 411           | 389          | 300              | 496           | 437        | 386               | 425             | 334           | 418             | 335            | 487              | 283           | 410              | 322           | 455               | 298           | 361            | 430           |
| Absentee.....        | 189           | 128          | 157              | 153           | 204        | 121               | 194             | 109           | 183             | 119            | 200              | 103           | 191              | 105           | 206               | 97            | 179            | 132           |
| Challenged.....      | 1             |              | 1                | 1             | 1          | 1                 | 1               | 1             | 1               | 1              | 1                | 1             | 1                | 1             | 1                 | 1             | 1              | 1             |
| Total.....           | 3,743         | 4,438        | 2,917            | 5,319         | 4,582      | 3,981             | 4,156           | 3,796         | 4,023           | 3,929          | 4,401            | 3,517         | 4,064            | 3,655         | 4,597             | 3,470         | 3,415          | 4,823         |

BREMER COUNTY

20 Precincts

| PRECINCTS      | U.S. SENATORS |              | REP. IN CONGRESS |                | GOVERNOR   |                   | LIEUT. GOV.     |               | SEC. OF STATE   |                | AUDITOR OF STATE |               | TREAS. OF STATE  |               | SEC. OF AGRIL.    |               | ATTOR. GENERAL |               |
|----------------|---------------|--------------|------------------|----------------|------------|-------------------|-----------------|---------------|-----------------|----------------|------------------|---------------|------------------|---------------|-------------------|---------------|----------------|---------------|
|                | Jepsen (Rep.) | Clark (Dem.) | Grassley (Rep.)  | Knudson (Dem.) | Hay (Rep.) | Fitzgerald (Dem.) | Branstad (Rep.) | Palmer (Dem.) | Synhorst (Rep.) | Griffin (Dem.) | Smith (Rep.)     | Brunow (Dem.) | Barringer (Rep.) | Krause (Dem.) | Lounsberry (Rep.) | Jordan (Dem.) | Turner (Rep.)  | Miller (Dem.) |
| Dayton.....    | 77            | 31           | 101              | 11             | 86         | 25                | 79              | 29            | 70              | 38             | 77               | 26            | 73               | 31            | 88                | 21            | 47             | 62            |
| Douglas.....   | 71            | 57           | 100              | 28             | 66         | 64                | 66              | 47            | 62              | 54             | 60               | 49            | 57               | 50            | 67                | 51            | 52             | 67            |
| Franklin.....  | 73            | 39           | 94               | 22             | 70         | 47                | 70              | 37            | 65              | 39             | 69               | 35            | 69               | 37            | 73                | 35            | 50             | 61            |
| Frederika..... | 64            | 59           | 98               | 29             | 82         | 52                | 54              | 55            | 60              | 55             | 63               | 44            | 54               | 51            | 64                | 47            | 53             | 65            |
| Fremont.....   | 269           | 202          | 346              | 129            | 278        | 213               | 244             | 200           | 231             | 209            | 250              | 172           | 220              | 198           | 268               | 170           | 185            | 256           |
| Jackson.....   | 179           | 119          | 245              | 73             | 202        | 128               | 184             | 110           | 163             | 121            | 179              | 111           | 172              | 106           | 183               | 100           | 128            | 170           |

BREMER, cont.

| PRECINCTS        | U.S. SENATORS |        | REP. IN CONGRESS |        | GOVERNOR |        | LIEUT. GOV. |        | SEC. OF STATE |        | AUDITOR OF STATE |        | TREAS. OF STATE |        | SEC. OF AGR. |        | ATTORNEY GENERAL |        |
|------------------|---------------|--------|------------------|--------|----------|--------|-------------|--------|---------------|--------|------------------|--------|-----------------|--------|--------------|--------|------------------|--------|
|                  | (Rep.)        | (Dem.) | (Rep.)           | (Dem.) | (Rep.)   | (Dem.) | (Rep.)      | (Dem.) | (Rep.)        | (Dem.) | (Rep.)           | (Dem.) | (Rep.)          | (Dem.) | (Rep.)       | (Dem.) | (Rep.)           | (Dem.) |
| Jefferson        | 416           | 225    | 512              | 129    | 410      | 248    | 398         | 222    | 389           | 238    | 411              | 203    | 389             | 223    | 429          | 193    | 300              | 328    |
| Lafayette        | 127           | 74     | 167              | 43     | 146      | 84     | 129         | 55     | 124           | 60     | 128              | 53     | 116             | 59     | 133          | 55     | 95               | 95     |
| Leroy—Sumner # 2 | 126           | 62     | 164              | 27     | 138      | 54     | 133         | 56     | 123           | 66     | 130              | 59     | 126             | 60     | 141          | 49     | 78               | 114    |
| Maxfield         | 250           | 88     | 287              | 53     | 222      | 126    | 211         | 114    | 213           | 110    | 213              | 106    | 194             | 109    | 222          | 99     | 154              | 176    |
| Polk             | 206           | 113    | 274              | 64     | 224      | 115    | 219         | 93     | 203           | 104    | 215              | 91     | 189             | 109    | 232          | 84     | 176              | 135    |
| Warren           | 121           | 59     | 172              | 14     | 135      | 55     | 108         | 56     | 121           | 149    | 127              | 43     | 112             | 48     | 128          | 41     | 90               | 84     |
| Washington       | 215           | 136    | 295              | 58     | 247      | 112    | 232         | 112    | 215           | 121    | 226              | 113    | 226             | 108    | 238          | 102    | 149              | 194    |
| Sumner City      | 440           | 170    | 516              | 99     | 443      | 191    | 395         | 189    | 364           | 228    | 402              | 174    | 382             | 191    | 418          | 162    | 276              | 328    |
| Waverly I        | 226           | 143    | 306              | 64     | 257      | 127    | 223         | 119    | 222           | 136    | 224              | 119    | 215             | 126    | 241          | 106    | 169              | 189    |
| Waverly II       | 257           | 167    | 356              | 81     | 301      | 138    | 281         | 131    | 284           | 142    | 274              | 128    | 261             | 134    | 282          | 122    | 190              | 227    |
| Waverly III      | 246           | 122    | 324              | 56     | 284      | 108    | 251         | 105    | 247           | 114    | 250              | 108    | 244             | 106    | 256          | 100    | 175              | 193    |
| Waverly IV       | 355           | 162    | 463              | 72     | 429      | 122    | 392         | 122    | 377           | 137    | 375              | 125    | 370             | 122    | 397          | 104    | 277              | 246    |
| Waverly V        | 158           | 117    | 224              | 51     | 212      | 75     | 170         | 96     | 162           | 104    | 174              | 82     | 169             | 84     | 201          | 61     | 140              | 132    |
| Absentee         | 85            | 46     | 101              | 33     | 96       | 38     | 93          | 36     | 88            | 41     | 90               | 37     | 90              | 33     | 92           | 35     | 77               | 51     |
| Total            | 3,961         | 2,191  | 5,145            | 1,136  | 4,328    | 2,102  | 3,932       | 1,984  | 3,762         | 2,166  | 3,937            | 1,877  | 3,728           | 1,996  | 4,151        | 1,737  | 2,861            | 3,171  |

24 Precincts

BUCHANAN COUNTY

| PRECINCTS       | U.S. SENATORS |        | REP. IN CONGRESS |        | GOVERNOR |        | LIEUT. GOV. |        | SEC. OF STATE |        | AUDITOR OF STATE |        | TREAS. OF STATE |        | SEC. OF AGR. |        | ATTORNEY GENERAL |        |
|-----------------|---------------|--------|------------------|--------|----------|--------|-------------|--------|---------------|--------|------------------|--------|-----------------|--------|--------------|--------|------------------|--------|
|                 | (Rep.)        | (Dem.) | (Rep.)           | (Dem.) | (Rep.)   | (Dem.) | (Rep.)      | (Dem.) | (Rep.)        | (Dem.) | (Rep.)           | (Dem.) | (Rep.)          | (Dem.) | (Rep.)       | (Dem.) | (Rep.)           | (Dem.) |
| Buffalo—Aurora  | 64            | 74     | 102              | 35     | 78       | 59     | 74          | 56     | 63            | 69     | 87               | 42     | 83              | 48     | 80           | 53     | 51               | 84     |
| Buffalo—Stanley | 65            | 32     | 70               | 27     | 68       | 32     | 61          | 35     | 45            | 51     | 65               | 32     | 65              | 32     | 63           | 33     | 47               | 51     |
| Byron Twp       | 207           | 191    | 297              | 99     | 250      | 151    | 236         | 161    | 210           | 178    | 248              | 134    | 227             | 148    | 246          | 137    | 178              | 215    |
| Cono Twp        | 74            | 47     | 105              | 21     | 87       | 39     | 81          | 39     | 77            | 44     | 86               | 34     | 83              | 37     | 83           | 40     | 65               | 55     |
| Fairbank Twp    | 176           | 106    | 188              | 97     | 134      | 157    | 120         | 157    | 114           | 171    | 135              | 147    | 133             | 152    | 143          | 139    | 90               | 196    |
| Fremont Twp     | 58            | 49     | 81               | 21     | 63       | 46     | 54          | 45     | 51            | 51     | 60               | 42     | 55              | 42     | 60           | 40     | 41               | 57     |
| Hazleton Twp    | 219           | 145    | 259              | 109    | 228      | 140    | 206         | 146    | 181           | 170    | 211              | 137    | 122             | 94     | 213          | 137    | 153              | 213    |
| Homer Twp       | 124           | 94     | 184              | 41     | 129      | 97     | 121         | 95     | 113           | 106    | 137              | 79     | 122             | 94     | 127          | 92     | 86               | 126    |
| Jefferson Twp   | 124           | 98     | 170              | 48     | 115      | 101    | 115         | 115    | 119           | 89     | 132              | 78     | 115             | 86     | 124          | 82     | 87               | 124    |
| Liberty Twp     | 184           | 141    | 235              | 88     | 197      | 128    | 189         | 134    | 184           | 133    | 206              | 115    | 189             | 126    | 194          | 126    | 156              | 167    |
| Jesup           | 400           | 265    | 522              | 150    | 432      | 249    | 384         | 254    | 365           | 275    | 421              | 214    | 376             | 257    | 408          | 230    | 301              | 349    |

BUCHANAN, cont.

| PRECINCTS            | U.S. SENATORS |              | REP. IN CONGRESS |                | GOVERNOR   |                   | LIEUT. GOV.     |               | SEC. OF STATE   |                | AUDITOR OF STATE |               | TREAS. OF STATE  |               | SEC. OF AGRIC.    |               | ATTORNEY GENERAL |               |
|----------------------|---------------|--------------|------------------|----------------|------------|-------------------|-----------------|---------------|-----------------|----------------|------------------|---------------|------------------|---------------|-------------------|---------------|------------------|---------------|
|                      | Jepsen (Rep.) | Clark (Dem.) | Grassley (Rep.)  | Knudson (Dem.) | Ray (Rep.) | Fitzgerald (Dem.) | Branstad (Rep.) | Palmer (Dem.) | Synhorst (Rep.) | Griffin (Dem.) | Smith (Rep.)     | Brunow (Dem.) | Barringer (Rep.) | Krause (Dem.) | Lounsberry (Rep.) | Jordan (Dem.) | Turner (Rep.)    | Miller (Dem.) |
| Madison Twp.....     | 151           | 179          | 246              | 74             | 204        | 123               | 173             | 128           | 181             | 143            | 194              | 105           | 185              | 188           | 117               | 127           | 180              |               |
| Middlefield Twp..... | 48            | 67           | 76               | 38             | 52         | 62                | 45              | 67            | 32              | 80             | 42               | 68            | 38               | 46            | 65                | 26            | 87               |               |
| Newton Twp.....      | 59            | 72           | 94               | 36             | 69         | 65                | 68              | 58            | 56              | 70             | 63               | 58            | 64               | 80            | 68                | 41            | 88               |               |
| Perry Twp.....       | 111           | 84           | 138              | 57             | 96         | 103               | 84              | 106           | 71              | 117            | 99               | 92            | 79               | 93            | 93                | 70            | 121              |               |
| Summer Twp.....      | 90            | 53           | 120              | 23             | 100        | 43                | 92              | 45            | 78              | 57             | 89               | 45            | 87               | 98            | 38                | 70            | 168              |               |
| Washington Twp.....  | 171           | 170          | 251              | 87             | 183        | 165               | 160             | 168           | 154             | 175            | 171              | 154           | 165              | 179           | 149               | 119           | 216              |               |
| Westburg Twp.....    | 90            | 70           | 117              | 39             | 85         | 76                | 84              | 72            | 68              | 87             | 84               | 72            | 74               | 87            | 74                | 62            | 97               |               |
| Independence-1st Wd. | 246           | 164          | 307              | 99             | 244        | 172               | 237             | 161           | 217             | 181            | 252              | 148           | 242              | 247           | 148               | 183           | 219              |               |
| 2nd Wd.....          | 217           | 156          | 289              | 79             | 251        | 127               | 222             | 124           | 214             | 152            | 224              | 139           | 215              | 234           | 123               | 169           | 193              |               |
| 3rd Wd.....          | 233           | 142          | 231              | 71             | 258        | 120               | 241             | 121           | 232             | 135            | 253              | 110           | 243              | 255           | 104               | 185           | 203              |               |
| 4th Wd.....          | 157           | 176          | 237              | 93             | 178        | 160               | 147             | 169           | 134             | 186            | 159              | 166           | 162              | 164           | 151               | 124           | 198              |               |
| 5th Wd.....          | 221           | 124          | 285              | 56             | 238        | 113               | 224             | 108           | 205             | 124            | 222              | 106           | 212              | 227           | 102               | 146           | 191              |               |
| Absentee.....        | 115           | 67           | 152              | 28             | 134        | 49                | 124             | 47            | 121             | 48             | 128              | 40            | 118              | 126           | 44                | 100           | 72               |               |
| Total.....           | 3,604         | 2,766        | 4,816            | 1,516          | 3,873      | 2,577             | 3,542           | 2,596         | 3,285           | 2,891          | 3,768            | 2,348         | 3,551            | 2,518         | 3,745             | 2,665         | 3,570            |               |

BUENA VISTA COUNTY

26 Precincts

| PRECINCTS         | U.S. SENATORS |              | REP. IN CONGRESS |               | GOVERNOR   |                   | LIEUT. GOV.     |               | SEC. OF STATE   |                | AUDITOR OF STATE |               | TREAS. OF STATE  |               | SEC. OF AGRIC.    |               | ATTORNEY GENERAL |               |
|-------------------|---------------|--------------|------------------|---------------|------------|-------------------|-----------------|---------------|-----------------|----------------|------------------|---------------|------------------|---------------|-------------------|---------------|------------------|---------------|
|                   | Jepsen (Rep.) | Clark (Dem.) | Junker (Rep.)    | Bedell (Dem.) | Ray (Rep.) | Fitzgerald (Dem.) | Branstad (Rep.) | Palmer (Dem.) | Synhorst (Rep.) | Griffin (Dem.) | Smith (Rep.)     | Brunow (Dem.) | Barringer (Rep.) | Krause (Dem.) | Lounsberry (Rep.) | Jordan (Dem.) | Turner (Rep.)    | Miller (Dem.) |
| Alta.....         | 226           | 197          | 120              | 305           | 270        | 151               | 250             | 155           | 237             | 163            | 225              | 164           | 223              | 242           | 153               | 194           | 207              |               |
| Brook.....        | 44            | 32           | 17               | 57            | 44         | 30                | 42              | 30            | 46              | 26             | 34               | 35            | 34               | 44            | 25                | 33            | 39               |               |
| Coon.....         | 61            | 57           | 21               | 95            | 90         | 32                | 80              | 34            | 77              | 32             | 74               | 33            | 74               | 82            | 27                | 64            | 47               |               |
| Elk.....          | 43            | 50           | 21               | 72            | 54         | 40                | 53              | 32            | 45              | 42             | 50               | 36            | 43               | 55            | 34                | 38            | 50               |               |
| Fairfield.....    | 230           | 202          | 117              | 307           | 331        | 121               | 285             | 118           | 287             | 115            | 271              | 119           | 271              | 298           | 108               | 224           | 186              |               |
| Grant.....        | 79            | 65           | 29               | 110           | 101        | 42                | 97              | 38            | 89              | 46             | 90               | 43            | 93               | 95            | 41                | 85            | 72               |               |
| Hayes.....        | 144           | 83           | 56               | 166           | 158        | 76                | 156             | 58            | 154             | 63             | 146              | 66            | 151              | 161           | 56                | 113           | 111              |               |
| Lakeside.....     | 54            | 65           | 27               | 90            | 61         | 61                | 51              | 60            | 52              | 62             | 53               | 59            | 63               | 61            | 61                | 38            | 76               |               |
| Lee.....          | 61            | 55           | 26               | 91            | 74         | 43                | 71              | 35            | 68              | 38             | 67               | 39            | 63               | 68            | 39                | 49            | 59               |               |
| Linn.....         | 51            | 33           | 14               | 67            | 58         | 28                | 58              | 23            | 47              | 30             | 49               | 25            | 49               | 51            | 25                | 50            | 61               |               |
| Linn Grove.....   | 71            | 58           | 27               | 103           | 92         | 41                | 77              | 40            | 63              | 51             | 72               | 45            | 65               | 74            | 46                | 56            | 84               |               |
| Maple Valley..... | 48            | 46           | 22               | 71            | 70         | 27                | 64              | 32            | 55              | 30             | 57               | 31            | 50               | 59            | 27                | 48            | 39               |               |



BUENA VISTA, cont.

| PRECINCTS      | U.S. SENATORS |        | REP. IN CONGRESS |        | GOVERNOR |        | LIEUT. GOV. |        | SEC. OF STATE |        | AUDITOR OF STATE |        | TREAS. OF STATE |        | SEC. OF AGR. |        | ATTOR. GENERAL |        |
|----------------|---------------|--------|------------------|--------|----------|--------|-------------|--------|---------------|--------|------------------|--------|-----------------|--------|--------------|--------|----------------|--------|
|                | (Rep.)        | (Dem.) | (Rep.)           | (Dem.) | (Rep.)   | (Dem.) | (Rep.)      | (Dem.) | (Rep.)        | (Dem.) | (Rep.)           | (Dem.) | (Rep.)          | (Dem.) | (Rep.)       | (Dem.) | (Rep.)         | (Dem.) |
| Newell         | 187           | 287    | 91               | 360    | 248      | 213    | 231         | 197    | 218           | 202    | 220              | 197    | 206             | 206    | 252          | 171    | 173            | 257    |
| Nokomis        | 58            | 64     | 23               | 102    | 79       | 47     | 75          | 37     | 70            | 42     | 74               | 36     | 70              | 39     | 79           | 37     | 45             | 70     |
| Poland         | 91            | 124    | 39               | 176    | 136      | 85     | 118         | 84     | 113           | 85     | 119              | 81     | 109             | 84     | 111          | 81     | 88             | 115    |
| Providence     | 68            | 69     | 26               | 109    | 78       | 65     | 82          | 50     | 59            | 69     | 66               | 63     | 63              | 63     | 76           | 54     | 45             | 85     |
| Rembrandt      | 61            | 69     | 33               | 99     | 93       | 39     | 82          | 39     | 72            | 49     | 79               | 40     | 70              | 44     | 80           | 40     | 63             | 59     |
| Scott          | 51            | 46     | 30               | 68     | 73       | 30     | 70          | 25     | 68            | 30     | 66               | 31     | 72              | 24     | 74           | 24     | 60             | 40     |
| Sioux Rapids   | 111           | 153    | 53               | 212    | 152      | 113    | 140         | 102    | 140           | 89     | 136              | 101    | 137             | 96     | 150          | 90     | 115            | 128    |
| Storm Lake I   | 295           | 277    | 159              | 404    | 346      | 244    | 327         | 211    | 303           | 234    | 297              | 228    | 288             | 224    | 315          | 207    | 254            | 293    |
| Storm Lake II  | 251           | 204    | 128              | 322    | 295      | 177    | 268         | 158    | 243           | 178    | 248              | 179    | 242             | 166    | 252          | 168    | 182            | 248    |
| Storm Lake III | 404           | 232    | 238              | 389    | 479      | 169    | 437         | 170    | 442           | 167    | 435              | 174    | 445             | 153    | 451          | 153    | 332            | 282    |
| Storm Lake IV  | 307           | 207    | 176              | 336    | 367      | 156    | 346         | 147    | 324           | 159    | 305              | 176    | 309             | 167    | 325          | 154    | 250            | 251    |
| Storm Lake V   | 217           | 213    | 108              | 324    | 207      | 236    | 196         | 197    | 184           | 204    | 180              | 201    | 184             | 212    | 182          | 187    | 135            | 287    |
| Truesdale      | 98            | 89     | 42               | 144    | 114      | 76     | 106         | 74     | 104           | 78     | 107              | 76     | 97              | 78     | 104          | 75     | 89             | 95     |
| Absentee       | 200           | 110    | 124              | 181    | 235      | 83     | 224         | 74     | 211           | 86     | 213              | 78     | 205             | 74     | 210          | 82     | 193            | 109    |
| Total          | 3,511         | 3,087  | 1,761            | 4,750  | 4,305    | 2,425  | 3,975       | 2,219  | 3,771         | 2,380  | 3,733            | 2,357  | 3,643           | 2,331  | 3,951        | 2,167  | 2,996          | 3,280  |

BUTLER COUNTY

18 Precincts

| PRECINCTS          | U.S. SENATORS |        | REP. IN CONGRESS |        | GOVERNOR |        | LIEUT. GOV. |        | SEC. OF STATE |        | AUDITOR OF STATE |        | TREAS. OF STATE |        | SEC. OF AGR. |        | ATTOR. GENERAL |        |
|--------------------|---------------|--------|------------------|--------|----------|--------|-------------|--------|---------------|--------|------------------|--------|-----------------|--------|--------------|--------|----------------|--------|
|                    | (Rep.)        | (Dem.) | (Rep.)           | (Dem.) | (Rep.)   | (Dem.) | (Rep.)      | (Dem.) | (Rep.)        | (Dem.) | (Rep.)           | (Dem.) | (Rep.)          | (Dem.) | (Rep.)       | (Dem.) | (Rep.)         | (Dem.) |
| Fremont            | 62            | 38     | 86               | 16     | 61       | 40     | 53          | 36     | 53            | 41     | 54               | 34     | 49              | 39     | 57           | 36     | 50             | 40     |
| Coldwater          | 313           | 166    | 380              | 89     | 323      | 160    | 328         | 131    | 302           | 145    | 317              | 135    | 297             | 146    | 331          | 126    | 250            | 206    |
| Dayton             | 76            | 18     | 86               | 9      | 79       | 17     | 78          | 14     | 75            | 13     | 78               | 12     | 74              | 15     | 84           | 9      | 66             | 26     |
| Benezette          | 61            | 31     | 82               | 10     | 69       | 27     | 62          | 24     | 60            | 27     | 72               | 17     | 62              | 21     | 66           | 20     | 54             | 32     |
| Pittsford          | 208           | 45     | 222              | 29     | 195      | 61     | 184         | 46     | 178           | 45     | 186              | 40     | 174             | 43     | 191          | 38     | 156            | 79     |
| West Point—Bristow | 69            | 20     | 90               | 8      | 76       | 23     | 73          | 16     | 67            | 19     | 70               | 17     | 65              | 16     | 74           | 14     | 64             | 21     |
| West Point—Allison | 288           | 111    | 350              | 56     | 272      | 129    | 296         | 85     | 269           | 87     | 301              | 69     | 277             | 77     | 301          | 63     | 238            | 134    |
| Jackson            | 43            | 42     | 72               | 16     | 57       | 29     | 57          | 25     | 53            | 27     | 52               | 25     | 52              | 24     | 56           | 25     | 45             | 36     |
| Butler             | 271           | 118    | 338              | 54     | 280      | 115    | 274         | 104    | 254           | 121    | 265              | 105    | 257             | 106    | 275          | 99     | 206            | 175    |
| Shell Rock         | 275           | 146    | 376              | 67     | 284      | 146    | 275         | 132    | 263           | 139    | 284              | 124    | 261             | 132    | 290          | 116    | 214            | 203    |

BUTLER, cont.

| PRECINCTS       | U.S. SENATORS |              | REP. IN CONGRESS |                | GOVERNOR | LIEUT. GOV. |                   | SEC. OF STATE   |               | AUDITOR OF STATE |                | TREAS. OF STATE | SEC. OF AGR. |               | ATTORNEY GENERAL |                  |               |                   |
|-----------------|---------------|--------------|------------------|----------------|----------|-------------|-------------------|-----------------|---------------|------------------|----------------|-----------------|--------------|---------------|------------------|------------------|---------------|-------------------|
|                 | Jepsen (Rep.) | Clark (Dem.) | Grassley (Rep.)  | Knudson (Dem.) |          | Ray (Rep.)  | Fitzgerald (Dem.) | Branstad (Rep.) | Palmer (Dem.) | Synhorst (Rep.)  | Griffin (Dem.) |                 | Smith (Rep.) | Brunow (Dem.) |                  | Barringer (Rep.) | Krause (Dem.) | Lounsberry (Rep.) |
| Jefferson.....  | 48            | 27           | 67               | 13             | 49       | 30          | 43                | 27              | 46            | 25               | 48             | 45              | 23           | 50            | 24               | 35               | 37            |                   |
| Ripley.....     | 63            | 23           | 75               | 11             | 53       | 28          | 64                | 20              | 53            | 26               | 61             | 21              | 15           | 68            | 14               | 52               | 30            |                   |
| Madison.....    | 102           | 19           | 107              | 15             | 96       | 32          | 96                | 22              | 97            | 21               | 100            | 17              | 94           | 104           | 14               | 86               | 34            |                   |
| Washington..... | 96            | 30           | 119              | 10             | 107      | 23          | 103               | 19              | 98            | 20               | 108            | 11              | 101          | 112           | 10               | 93               | 26            |                   |
| Monroe.....     | 332           | 70           | 379              | 33             | 328      | 81          | 322               | 64              | 319           | 70               | 341            | 52              | 321          | 335           | 95               | 280              | 115           |                   |
| Albion.....     | 331           | 187          | 421              | 107            | 327      | 197         | 322               | 181             | 317           | 170              | 349            | 149             | 318          | 165           | 145              | 260              | 244           |                   |
| Beaver.....     | 197           | 96           | 261              | 42             | 190      | 110         | 179               | 108             | 186           | 102              | 198            | 88              | 173          | 104           | 195              | 88               | 157           |                   |
| Absentee.....   | 89            | 33           | 112              | 11             | 105      | 17          | 104               | 16              | 97            | 21               | 100            | 17              | 97           | 100           | 18               | 85               | 31            |                   |
| Total.....      | 2,924         | 1,219        | 3,623            | 606            | 2,950    | 1,265       | 2,913             | 1,068           | 2,787         | 1,119            | 2,984          | 956             | 2,778        | 1,042         | 3,035            | 914              | 2,391         | 1,802             |

CALHOUN COUNTY

21 Precincts

| PRECINCTS          | U.S. SENATORS |              | REP. IN CONGRESS |               | GOVERNOR | LIEUT. GOV. |                   | SEC. OF STATE   |               | AUDITOR OF STATE |                | TREAS. OF STATE | SEC. OF AGR. |               | ATTORNEY GENERAL |                  |               |
|--------------------|---------------|--------------|------------------|---------------|----------|-------------|-------------------|-----------------|---------------|------------------|----------------|-----------------|--------------|---------------|------------------|------------------|---------------|
|                    | Jepsen (Rep.) | Clark (Dem.) | Junker (Rep.)    | Bedell (Dem.) |          | Ray (Rep.)  | Fitzgerald (Dem.) | Branstad (Rep.) | Palmer (Dem.) | Synhorst (Rep.)  | Griffin (Dem.) |                 | Smith (Rep.) | Brunow (Dem.) |                  | Barringer (Rep.) | Krause (Dem.) |
| Logan.....         | 40            | 45           | 21               | 56            | 56       | 33          | 48                | 35              | 46            | 32               | 57             | 50              | 26           | 55            | 22               | 44               | 38            |
| Lake Creek.....    | 50            | 52           | 19               | 80            | 47       | 63          | 53                | 44              | 36            | 60               | 48             | 48              | 53           | 55            | 44               | 32               | 65            |
| Reading.....       | 46            | 38           | 25               | 54            | 46       | 41          | 48                | 34              | 41            | 39               | 45             | 31              | 37           | 46            | 35               | 42               | 39            |
| Butler #2.....     | 36            | 39           | 18               | 51            | 39       | 43          | 39                | 28              | 32            | 31               | 43             | 23              | 36           | 39            | 27               | 27               | 39            |
| Jackson.....       | 62            | 18           | 90               | 66            | 47       | 57          | 43                | 43              | 56            | 49               | 62             | 38              | 59           | 66            | 36               | 42               | 65            |
| Calhoun.....       | 53            | 56           | 22               | 77            | 67       | 46          | 53                | 48              | 53            | 44               | 54             | 42              | 59           | 59            | 45               | 49               | 54            |
| Garfield.....      | 55            | 55           | 26               | 78            | 63       | 47          | 61                | 46              | 58            | 49               | 62             | 45              | 53           | 62            | 45               | 55               | 52            |
| Cedar #1.....      | 94            | 73           | 45               | 111           | 101      | 69          | 104               | 51              | 91            | 66               | 95             | 54              | 92           | 106           | 50               | 84               | 80            |
| Greenfield.....    | 73            | 75           | 24               | 115           | 68       | 89          | 71                | 71              | 77            | 65               | 79             | 61              | 68           | 84            | 64               | 50               | 91            |
| Elm Grove.....     | 41            | 56           | 18               | 74            | 59       | 42          | 54                | 36              | 43            | 42               | 50             | 37              | 47           | 56            | 29               | 37               | 56            |
| Cedar #2.....      | 103           | 75           | 46               | 116           | 97       | 92          | 92                | 74              | 86            | 78               | 94             | 65              | 81           | 96            | 68               | 66               | 101           |
| Lincoln.....       | 351           | 357          | 166              | 500           | 412      | 345         | 354               | 304             | 344           | 300              | 383            | 245             | 323          | 284           | 239              | 274              | 406           |
| Union.....         | 143           | 121          | 64               | 194           | 142      | 134         | 138               | 112             | 122           | 119              | 144            | 96              | 115          | 113           | 149              | 89               | 112           |
| Williams.....      | 38            | 38           | 23               | 50            | 30       | 50          | 34                | 35              | 37            | 30               | 35             | 29              | 29           | 44            | 28               | 25               | 46            |
| Lake City.....     | 372           | 322          | 163              | 458           | 441      | 280         | 403               | 230             | 371           | 351              | 414            | 216             | 372          | 234           | 422              | 201              | 311           |
| Rockwell City..... | 514           | 370          | 299              | 513           | 529      | 392         | 487               | 312             | 474           | 304              | 514            | 264             | 477          | 286           | 519              | 262              | 387           |
| Center.....        | 65            | 55           | 28               | 77            | 69       | 52          | 63                | 33              | 54            | 45               | 67             | 30              | 56           | 66            | 37               | 46               | 59            |

CALHOUN, cont.

| PRECINCTS  | U.S. SENATORS |              | REP. IN CONGRESS | GOVERNOR   |                   | LIEUT. GOV.     |               |                 | SEC. OF STATE  |              | AUDITOR OF STATE |                  | TREAS. OF STATE |                  | SEC. OF AGRI. |               | ATTORNEY GENERAL |  |
|------------|---------------|--------------|------------------|------------|-------------------|-----------------|---------------|-----------------|----------------|--------------|------------------|------------------|-----------------|------------------|---------------|---------------|------------------|--|
|            | Jepsen (Rep.) | Clark (Dem.) |                  | Ray (Rep.) | Fitzgerald (Dem.) | Branstad (Rep.) | Palmer (Dem.) | Synhorst (Rep.) | Griffin (Dem.) | Smith (Rep.) | Brunow (Dem.)    | Barringer (Rep.) | Krause (Dem.)   | Lunsberry (Rep.) | Jordan (Dem.) | Turner (Rep.) | Miller (Dem.)    |  |
| Twin Lakes | 43            | 60           | 71               | 58         | 51                | 34              | 51            | 38              | 53             | 32           | 54               | 31               | 59              | 37               | 42            | 56            |                  |  |
| Butler #1  | 186           | 144          | 200              | 221        | 134               | 177             | 119           | 175             | 112            | 204          | 184              | 105              | 200             | 86               | 143           | 148           |                  |  |
| Sherman    | 88            | 61           | 31               | 80         | 56                | 74              | 49            | 71              | 54             | 75           | 69               | 49               | 81              | 44               | 61            | 68            |                  |  |
| Abnottsee  | 93            | 76           | 53               | 103        | 69                | 103             | 62            | 100             | 83             | 110          | 99               | 60               | 106             | 58               | 83            | 80            |                  |  |
| Total      | 2,512         | 2,230        | 1,253            | 2,793      | 2,175             | 2,573           | 1,805         | 2,418           | 1,871          | 2,688        | 2,383            | 1,726            | 2,796           | 1,546            | 2,054         | 2,405         |                  |  |

CARROLL COUNTY

| PRECINCTS       | U.S. SENATORS |              | REP. IN CONGRESS | GOVERNOR   |                   | LIEUT. GOV.     |               | SEC. OF STATE   |                | AUDITOR OF STATE |               | TREAS. OF STATE  |               | SEC. OF AGRI.    |               | ATTORNEY GENERAL |               |
|-----------------|---------------|--------------|------------------|------------|-------------------|-----------------|---------------|-----------------|----------------|------------------|---------------|------------------|---------------|------------------|---------------|------------------|---------------|
|                 | Jepsen (Rep.) | Clark (Dem.) |                  | Ray (Rep.) | Fitzgerald (Dem.) | Branstad (Rep.) | Palmer (Dem.) | Synhorst (Rep.) | Griffin (Dem.) | Smith (Rep.)     | Brunow (Dem.) | Barringer (Rep.) | Krause (Dem.) | Lunsberry (Rep.) | Jordan (Dem.) | Turner (Rep.)    | Miller (Dem.) |
| Wheatland       | 29            | 37           | 25               | 31         | 34                | 29              | 39            | 22              | 40             | 21               | 33            | 27               | 44            | 18               | 25            | 40               |               |
| Breda           | 80            | 95           | 39               | 127        | 48                | 95              | 46            | 84              | 51             | 84               | 42            | 83               | 51            | 85               | 31            | 120              |               |
| Kniest          | 93            | 97           | 37               | 137        | 43                | 110             | 43            | 102             | 38             | 104              | 23            | 112              | 59            | 96               | 26            | 137              |               |
| Sheridan        | 90            | 51           | 64               | 72         | 68                | 68              | 66            | 68              | 74             | 53               | 64            | 61               | 80            | 54               | 48            | 85               |               |
| Jasper          | 52            | 58           | 39               | 65         | 69                | 44              | 68            | 35              | 67             | 31               | 61            | 33               | 66            | 33               | 55            | 51               |               |
| Arcadia         | 93            | 93           | 58               | 124        | 47                | 144             | 58            | 108             | 57             | 106              | 50            | 111              | 65            | 100              | 47            | 126              |               |
| Maple River     | 48            | 68           | 34               | 83         | 34                | 92              | 27            | 79              | 37             | 62               | 26            | 85               | 35            | 65               | 21            | 89               |               |
| Grant           | 48            | 39           | 53               | 39         | 47                | 48              | 43            | 37              | 50             | 28               | 40            | 36               | 46            | 30               | 31            | 49               |               |
| Glidden # 1     | 185           | 144          | 137              | 181        | 203               | 104             | 174           | 124             | 201            | 103              | 179           | 118              | 193           | 102              | 143           | 174              |               |
| Glidden # 2     | 33            | 26           | 23               | 35         | 24                | 18              | 36            | 20              | 39             | 15               | 36            | 18               | 36            | 20               | 32            | 25               |               |
| Washington      | 47            | 48           | 30               | 59         | 43                | 47              | 39            | 44              | 37             | 42               | 34            | 46               | 43            | 40               | 21            | 66               |               |
| Roselle # 1     | 56            | 66           | 26               | 90         | 40                | 68              | 36            | 64              | 39             | 57               | 27            | 69               | 43            | 61               | 25            | 86               |               |
| Roselle # 2     | 49            | 77           | 25               | 96         | 41                | 68              | 43            | 56              | 48             | 52               | 30            | 66               | 53            | 48               | 35            | 74               |               |
| Pleasant Valley | 57            | 88           | 30               | 109        | 34                | 98              | 40            | 83              | 43             | 83               | 35            | 85               | 49            | 60               | 19            | 119              |               |
| Richland        | 34            | 30           | 21               | 39         | 33                | 23              | 38            | 17              | 42             | 17               | 35            | 30               | 43            | 16               | 36            | 27               |               |
| Ewoldt          | 48            | 29           | 41               | 46         | 45                | 29              | 43            | 28              | 46             | 28               | 38            | 30               | 43            | 31               | 28            | 46               |               |
| Warren          | 224           | 268          | 183              | 289        | 263               | 180             | 242           | 200             | 247            | 181              | 218           | 199              | 242           | 189              | 216           | 228              |               |
| Eden            | 74            | 93           | 48               | 111        | 56                | 118             | 70            | 80              | 52             | 88               | 63            | 75               | 44            | 85               | 34            | 118              |               |
| Newton          | 76            | 112          | 35               | 143        | 53                | 116             | 53            | 107             | 61             | 93               | 51            | 100              | 76            | 85               | 50            | 127              |               |
| Union           | 248           | 253          | 188              | 304        | 275               | 193             | 270           | 203             | 272            | 195              | 268           | 190              | 290           | 176              | 210           | 286              |               |

25 Precincts

CARROLL, cont.

| PRECINCTS            | U.S. SENATORS |              | REP. IN CONGRESS |               | GOVERNOR   |                   | LIEUT. GOV.     |               | SEC. OF STATE   |                | AUDITOR OF STATE |               | TREAS. OF STATE  |               | SEC. OF AGRI.     |               | ATTOR. GENERAL |               |
|----------------------|---------------|--------------|------------------|---------------|------------|-------------------|-----------------|---------------|-----------------|----------------|------------------|---------------|------------------|---------------|-------------------|---------------|----------------|---------------|
|                      | Jepsen (Rep.) | Clark (Dem.) | Garrett (Rep.)   | Harkin (Dem.) | Ray (Rep.) | Fitzgerald (Dem.) | Branstad (Rep.) | Palmer (Dem.) | Synhorst (Rep.) | Griffin (Dem.) | Smith (Rep.)     | Brunow (Dem.) | Barringer (Rep.) | Krause (Dem.) | Lounsberry (Rep.) | Jordan (Dem.) | Turner (Rep.)  | Miller (Dem.) |
| Carroll-1st Wd. .... | 413           | 412          | 320              | 483           | 422        | 422               | 391             | 399           | 365             | 390            | 390              | 358           | 378              | 415           | 327               | 281           | 514            |               |
| 2nd Wd. ....         | 290           | 298          | 196              | 355           | 275        | 335               | 258             | 286           | 249             | 282            | 258              | 231           | 280              | 244           | 244               | 198           | 366            |               |
| 3rd Wd. ....         | 227           | 247          | 183              | 303           | 189        | 308               | 180             | 270           | 161             | 263            | 175              | 152           | 264              | 179           | 239               | 118           | 332            |               |
| 4th Wd. ....         | 231           | 244          | 125              | 319           | 142        | 358               | 143             | 288           | 126             | 273            | 136              | 104           | 283              | 138           | 255               | 92            | 346            |               |
| Absentee .....       | 96            | 106          | 71               | 124           | 108        | 96                | 98              | 97            | 97              | 93             | 103              | 94            | 94               | 111           | 78                | 85            | 106            |               |
| Total .....          | 2,921         | 3,078        | 2,336            | 3,776         | 2,738      | 3,462             | 2,603           | 2,924         | 2,460           | 2,867          | 2,608            | 2,271         | 2,860            | 2,702         | 2,586             | 1,907         | 3,737          |               |

CASS COUNTY

| PRECINCTS             | U.S. SENATORS |              | REP. IN CONGRESS |               | GOVERNOR   |                   | LIEUT. GOV.     |               | SEC. OF STATE   |                | AUDITOR OF STATE |               | TREAS. OF STATE  |               | SEC. OF AGRI.     |               | ATTOR. GENERAL |               |
|-----------------------|---------------|--------------|------------------|---------------|------------|-------------------|-----------------|---------------|-----------------|----------------|------------------|---------------|------------------|---------------|-------------------|---------------|----------------|---------------|
|                       | Jepsen (Rep.) | Clark (Dem.) | Garrett (Rep.)   | Harkin (Dem.) | Ray (Rep.) | Fitzgerald (Dem.) | Branstad (Rep.) | Palmer (Dem.) | Synhorst (Rep.) | Griffin (Dem.) | Smith (Rep.)     | Brunow (Dem.) | Barringer (Rep.) | Krause (Dem.) | Lounsberry (Rep.) | Jordan (Dem.) | Turner (Rep.)  | Miller (Dem.) |
| Atlantic-1st Wd. .... | 242           | 185          | 208              | 177           | 268        | 134               | 271             | 109           | 234             | 134            | 232              | 129           | 227              | 232           | 134               | 201           | 166            |               |
| 2nd Wd. ....          | 188           | 138          | 159              | 169           | 210        | 125               | 204             | 113           | 180             | 132            | 193              | 120           | 191              | 190           | 117               | 166           | 150            |               |
| 3rd Wd. ....          | 285           | 133          | 269              | 151           | 302        | 124               | 331             | 77            | 296             | 102            | 292              | 91            | 292              | 97            | 96                | 255           | 144            |               |
| 4th Wd. ....          | 336           | 204          | 291              | 255           | 393        | 157               | 386             | 143           | 334             | 165            | 332              | 164           | 328              | 163           | 348               | 308           | 209            |               |
| 5th Wd. ....          | 381           | 188          | 347              | 212           | 418        | 167               | 417             | 129           | 372             | 159            | 375              | 142           | 365              | 138           | 362               | 143           | 326            |               |
| Bear Grove .....      | 60            | 27           | 58               | 33            | 66         | 25                | 64              | 23            | 61              | 24             | 65               | 21            | 65               | 21            | 63                | 25            | 53             |               |
| Benton .....          | 48            | 44           | 35               | 55            | 60         | 35                | 50              | 36            | 45              | 42             | 43               | 41            | 50               | 36            | 53                | 34            | 40             |               |
| Brighton .....        | 71            | 71           | 69               | 74            | 83         | 61                | 85              | 50            | 80              | 52             | 74               | 53            | 77               | 50            | 80                | 54            | 69             |               |
| Cass .....            | 131           | 62           | 110              | 84            | 140        | 58                | 147             | 60            | 133             | 58             | 134              | 51            | 132              | 51            | 136               | 54            | 107            |               |
| Edina .....           | 47            | 31           | 37               | 43            | 40         | 38                | 46              | 31            | 34              | 36             | 41               | 32            | 41               | 30            | 38                | 35            | 36             |               |
| Franklin .....        | 80            | 51           | 73               | 58            | 83         | 54                | 81              | 44            | 80              | 44             | 78               | 40            | 77               | 44            | 84                | 39            | 68             |               |
| Grant-1st Pt. ....    | 208           | 225          | 164              | 272           | 267        | 198               | 264             | 157           | 227             | 175            | 233              | 165           | 220              | 166           | 233               | 173           | 194            |               |
| 2nd Pt. ....          | 56            | 65           | 38               | 85            | 63         | 58                | 61              | 52            | 53              | 62             | 52               | 58            | 54               | 53            | 62                | 53            | 49             |               |
| Grove .....           | 47            | 24           | 43               | 31            | 51         | 25                | 57              | 16            | 53              | 17             | 54               | 15            | 53               | 16            | 57                | 14            | 46             |               |
| Lincoln .....         | 41            | 23           | 33               | 33            | 45         | 22                | 48              | 17            | 38              | 25             | 45               | 19            | 42               | 20            | 43                | 22            | 37             |               |
| Massena .....         | 136           | 110          | 117              | 122           | 173        | 72                | 157             | 68            | 140             | 79             | 146              | 72            | 139              | 78            | 148               | 77            | 124            |               |
| Noble .....           | 80            | 37           | 78               | 40            | 90         | 31                | 88              | 28            | 82              | 30             | 86               | 27            | 82               | 28            | 84                | 31            | 79             |               |
| Pleasant-1st Pr. .... | 161           | 94           | 174              | 97            | 189        | 87                | 194             | 72            | 185             | 80             | 189              | 78            | 183              | 79            | 188               | 76            | 165            |               |
| 2nd Pr. ....          | 40            | 23           | 41               | 22            | 43         | 23                | 45              | 17            | 41              | 22             | 43               | 19            | 40               | 22            | 42                | 20            | 36             |               |
| Pymosa .....          | 117           | 39           | 111              | 46            | 116        | 41                | 122             | 21            | 114             | 33             | 112              | 31            | 113              | 32            | 121               | 30            | 107            |               |
| Union .....           | 133           | 81           | 121              | 96            | 164        | 55                | 148             | 51            | 144             | 57             | 145              | 54            | 140              | 54            | 151               | 54            | 125            |               |

CASS, cont.

| PRECINCTS        | U.S. SENATORS |        | REP. IN CONGRESS | GOVERNOR   |                   | LIEUT. GOV. | SEC. OF STATE |                 | AUDITOR OF STATE |              | TREAS. OF STATE |                  | SEC. OF AGR.  |                   | ATTOR. GENERAL |               |
|------------------|---------------|--------|------------------|------------|-------------------|-------------|---------------|-----------------|------------------|--------------|-----------------|------------------|---------------|-------------------|----------------|---------------|
|                  | (Rep.)        | (Dem.) |                  | Ray (Rep.) | Fitzgerald (Dem.) |             | Palmer (Dem.) | Synhorst (Rep.) | Griffin (Dem.)   | Smith (Rep.) | Brunow (Dem.)   | Barringer (Rep.) | Krause (Dem.) | Lounsberry (Rep.) | Jordan (Dem.)  | Turner (Rep.) |
| Victoria .....   | 44            | 33     | 40               | 39         | 45                | 35          | 41            | 30              | 45               | 27           | 41              | 30               | 45            | 32                | 38             | 36            |
| Washington ..... | 55            | 25     | 50               | 34         | 65                | 18          | 48            | 23              | 52               | 20           | 52              | 20               | 56            | 19                | 46             | 27            |
| Absentee .....   | 131           | 75     | 121              | 81         | 148               | 57          | 144           | 51              | 145              | 51           | 138             | 56               | 143           | 52                | 131            | 69            |
| Total .....      | 3,138         | 1,958  | 2,785            | 2,309      | 3,522             | 1,700       | 3,519         | 1,407           | 3,180            | 1,829        | 3,206           | 1,520            | 3,142         | 1,534             | 2,806          | 2,062         |

CEDAR COUNTY

19 Precincts

| PRECINCTS                            | U.S. SENATORS |        | REP. IN CONGRESS | GOVERNOR   |                   | LIEUT. GOV. | SEC. OF STATE |                 | AUDITOR OF STATE |              | TREAS. OF STATE |                  | SEC. OF AGR.  |                   | ATTOR. GENERAL |               |
|--------------------------------------|---------------|--------|------------------|------------|-------------------|-------------|---------------|-----------------|------------------|--------------|-----------------|------------------|---------------|-------------------|----------------|---------------|
|                                      | (Rep.)        | (Dem.) |                  | Ray (Rep.) | Fitzgerald (Dem.) |             | Palmer (Dem.) | Synhorst (Rep.) | Griffin (Dem.)   | Smith (Rep.) | Brunow (Dem.)   | Barringer (Rep.) | Krause (Dem.) | Lounsberry (Rep.) | Jordan (Dem.)  | Turner (Rep.) |
| Cass-Linn .....                      | 66            | 73     | 67               | 74         | 75                | 65          | 68            | 64              | 71               | 58           | 68              | 60               | 77            | 59                | 49             | 89            |
| Center .....                         | 126           | 90     | 132              | 75         | 142               | 76          | 129           | 74              | 124              | 71           | 123             | 74               | 135           | 71                | 92             | 117           |
| Dayton .....                         | 264           | 196    | 316              | 144        | 320               | 144         | 291           | 138             | 307              | 112          | 294             | 132              | 322           | 112               | 239            | 202           |
| Fairfield .....                      | 86            | 42     | 82               | 44         | 91                | 37          | 86            | 36              | 81               | 38           | 79              | 37               | 89            | 36                | 53             | 69            |
| Farrington .....                     | 289           | 172    | 269              | 176        | 349               | 119         | 318           | 128             | 289              | 144          | 291             | 141              | 311           | 135               | 224            | 219           |
| Fremont .....                        | 189           | 150    | 207              | 132        | 232               | 113         | 224           | 128             | 213              | 109          | 203             | 112              | 218           | 116               | 151            | 178           |
| Inland .....                         | 155           | 103    | 165              | 79         | 186               | 79          | 166           | 69              | 158              | 70           | 153             | 75               | 168           | 73                | 124            | 121           |
| Iowa—Rochester—<br>Sugar Creek ..... | 140           | 110    | 144              | 105        | 171               | 88          | 165           | 73              | 146              | 85           | 146             | 85               | 161           | 84                | 111            | 133           |
| Lowden .....                         | 124           | 102    | 132              | 86         | 168               | 64          | 149           | 66              | 139              | 72           | 128             | 77               | 148           | 64                | 116            | 101           |
| Massillon .....                      | 82            | 55     | 87               | 49         | 96                | 40          | 102           | 30              | 93               | 40           | 94              | 38               | 101           | 33                | 72             | 62            |
| Mechanicsville .....                 | 162           | 131    | 165              | 130        | 192               | 108         | 170           | 103             | 155              | 119          | 158             | 118              | 173           | 105               | 136            | 142           |
| Pioneer .....                        | 57            | 58     | 61               | 53         | 72                | 44          | 56            | 49              | 53               | 55           | 62              | 45               | 59            | 45                | 38             | 70            |
| Red Oak .....                        | 35            | 30     | 42               | 24         | 44                | 22          | 40            | 23              | 39               | 24           | 41              | 21               | 41            | 22                | 29             | 34            |
| Springdale—Gower .....               | 349           | 435    | 370              | 417        | 511               | 279         | 437           | 324             | 416              | 333          | 428             | 314              | 405           | 332               | 310            | 465           |
| Springfield .....                    | 54            | 45     | 52               | 42         | 73                | 25          | 70            | 18              | 64               | 25           | 63              | 26               | 68            | 25                | 53             | 38            |
| Tipton 1 .....                       | 128           | 134    | 142              | 116        | 157               | 115         | 139           | 105             | 133              | 112          | 133             | 109              | 126           | 113               | 130            | 152           |
| Tipton 2 .....                       | 189           | 128    | 194              | 118        | 207               | 119         | 186           | 113             | 188              | 104          | 181             | 106              | 186           | 113               | 147            | 165           |
| Tipton 3 .....                       | 209           | 173    | 227              | 160        | 278               | 116         | 242           | 114             | 232              | 131          | 227             | 123              | 239           | 127               | 157            | 217           |
| Absentee .....                       | 113           | 91     | 112              | 91         | 137               | 66          | 132           | 63              | 135              | 62           | 121             | 70               | 126           | 70                | 111            | 85            |
| Total .....                          | 2,817         | 2,317  | 2,966            | 2,115      | 3,501             | 1,720       | 3,213         | 1,874           | 3,035            | 1,831        | 3,072           | 1,703            | 2,963         | 1,779             | 2,307          | 2,659         |

39 Precincts

CERRO GORDO COUNTY

| PRECINCTS                   | U.S. SENATORS |              | REP IN CONGRESS |                | GOVERNOR   |                   | LIEUT. GOV.     |               | SEC. OF STATE   |                | AUDITOR OF STATE |               | TREAS. OF STATE  |               | SEC. OF AGRIC.   |               | ATTORNEY GENERAL |               |
|-----------------------------|---------------|--------------|-----------------|----------------|------------|-------------------|-----------------|---------------|-----------------|----------------|------------------|---------------|------------------|---------------|------------------|---------------|------------------|---------------|
|                             | Jepsen (Rep.) | Clark (Dem.) | Grasley (Rep.)  | Knudson (Dem.) | Ray (Rep.) | Fitzgerald (Dem.) | Branstad (Rep.) | Palmer (Dem.) | Synhorst (Rep.) | Griffin (Dem.) | Smith (Rep.)     | Brunow (Dem.) | Barringer (Rep.) | Krause (Dem.) | Lounsbury (Rep.) | Jordan (Dem.) | Turner (Rep.)    | Miller (Dem.) |
| Bath Twp.....               | 81            | 57           | 109             | 30             | 98         | 43                | 100             | 35            | 86              | 46             | 94               | 43            | 82               | 98            | 36               | 69            | 68               |               |
| Clear Lake-Wd. 1.....       | 491           | 244          | 606             | 122            | 577        | 182               | 568             | 164           | 506             | 214            | 524              | 192           | 492              | 544           | 172              | 390           | 353              |               |
| Clear Lake-Wd. 2.....       | 341           | 273          | 523             | 117            | 427        | 223               | 430             | 188           | 362             | 231            | 380              | 220           | 351              | 409           | 181              | 298           | 322              |               |
| Clear Lake-Wd. 3.....       | 335           | 267          | 504             | 111            | 442        | 188               | 435             | 165           | 381             | 201            | 408              | 177           | 368              | 403           | 179              | 297           | 309              |               |
| Clear Lake Twp.....         | 257           | 196          | 353             | 110            | 291        | 179               | 320             | 139           | 261             | 177            | 279              | 164           | 261              | 284           | 162              | 195           | 268              |               |
| Dougherty Twp.....          | 46            | 93           | 89              | 56             | 68         | 88                | 66              | 78            | 42              | 98             | 48               | 93            | 44               | 58            | 80               | 48            | 99               |               |
| Falls—Plymouth.....         | 59            | 73           | 98              | 42             | 94         | 48                | 93              | 43            | 65              | 68             | 86               | 64            | 62               | 70            | 64               | 54            | 80               |               |
| Falls—Rock Falls.....       | 61            | 58           | 100             | 29             | 95         | 33                | 82              | 36            | 72              | 44             | 72               | 42            | 63               | 77            | 41               | 53            | 70               |               |
| Genesee Twp.....            | 239           | 163          | 333             | 78             | 278        | 140               | 272             | 125           | 238             | 151            | 250              | 136           | 249              | 247           | 132              | 190           | 207              |               |
| Grant Twp.....              | 71            | 57           | 104             | 25             | 76         | 56                | 86              | 39            | 69              | 51             | 78               | 45            | 61               | 77            | 45               | 54            | 74               |               |
| Grimes Meservey.....        | 65            | 34           | 84              | 17             | 73         | 35                | 72              | 27            | 61              | 37             | 73               | 27            | 67               | 64            | 28               | 51            | 48               |               |
| Grimes Thornton.....        | 96            | 66           | 138             | 31             | 106        | 62                | 109             | 52            | 95              | 66             | 101              | 55            | 95               | 103           | 52               | 74            | 88               |               |
| Lake Twp.....               | 95            | 64           | 131             | 33             | 99         | 62                | 104             | 53            | 94              | 57             | 85               | 57            | 89               | 102           | 51               | 71            | 84               |               |
| Lime Creek Twp.....         | 72            | 81           | 109             | 44             | 96         | 59                | 90              | 58            | 82              | 64             | 85               | 61            | 82               | 95            | 51               | 67            | 94               |               |
| Lincoln Twp.....            | 45            | 25           | 67              | 11             | 58         | 20                | 62              | 16            | 48              | 23             | 54               | 19            | 43               | 58            | 21               | 40            | 36               |               |
| Mason City-Wd. 1 Pr. 1..... | 183           | 200          | 250             | 143            | 214        | 195               | 200             | 177           | 173             | 196            | 178              | 187           | 169              | 179           | 176              | 158           | 251              |               |
| Wd. 1 Pr. 2.....            | 272           | 347          | 454             | 179            | 380        | 271               | 401             | 225           | 318             | 286            | 342              | 263           | 308              | 341           | 261              | 245           | 389              |               |
| Wd. 1 Pr. 3.....            | 308           | 276          | 446             | 147            | 387        | 223               | 392             | 192           | 315             | 244            | 329              | 226           | 330              | 341           | 214              | 242           | 341              |               |
| Wd. 1 Pr. 4.....            | 350           | 306          | 491             | 169            | 465        | 212               | 462             | 194           | 404             | 251            | 418              | 225           | 403              | 427           | 211              | 325           | 339              |               |
| Wd. 2 Pr. 1.....            | 283           | 219          | 369             | 140            | 306        | 212               | 305             | 186           | 263             | 214            | 275              | 205           | 256              | 219           | 286              | 190           | 232              |               |
| Wd. 2 Pr. 2.....            | 497           | 295          | 676             | 132            | 631        | 198               | 612             | 183           | 554             | 231            | 576              | 203           | 571              | 595           | 176              | 408           | 406              |               |
| Wd. 2 Pr. 3.....            | 122           | 190          | 185             | 127            | 180        | 142               | 167             | 143           | 138             | 161            | 144              | 156           | 130              | 150           | 144              | 103           | 199              |               |
| Wd. 2 Pr. 4.....            | 182           | 229          | 288             | 150            | 223        | 211               | 211             | 208           | 174             | 233            | 191              | 214           | 179              | 190           | 209              | 133           | 282              |               |
| Wd. 3 Pr. 1.....            | 261           | 241          | 381             | 119            | 319        | 202               | 324             | 177           | 265             | 197            | 277              | 200           | 280              | 293           | 177              | 203           | 297              |               |
| Wd. 3 Pr. 2.....            | 252           | 264          | 378             | 143            | 327        | 207               | 309             | 200           | 247             | 245            | 271              | 220           | 239              | 249           | 288              | 209           | 299              |               |
| Wd. 3 Pr. 3.....            | 588           | 406          | 819             | 193            | 721        | 308               | 720             | 271           | 619             | 346            | 643              | 318           | 626              | 669           | 274              | 444           | 552              |               |
| Wd. 3 Pr. 4.....            | 104           | 117          | 161             | 68             | 123        | 100               | 114             | 95            | 83              | 111            | 107              | 97            | 96               | 104           | 100              | 77            | 136              |               |
| Mason-Mason.....            | 84            | 49           | 117             | 15             | 97         | 41                | 102             | 33            | 65              | 38             | 93               | 33            | 86               | 98            | 32               | 55            | 74               |               |
| Mason—W. Mason.....         | 20            | 11           | 26              | 5              | 25         | 6                 | 27              | 5             | 24              | 6              | 26               | 5             | 24               | 23            | 7                | 16            | 14               |               |
| Mt. Vernon Twp.....         | 56            | 35           | 75              | 19             | 53         | 39                | 63              | 31            | 46              | 45             | 54               | 35            | 49               | 57            | 34               | 34            | 62               |               |
| Owen Twp.....               | 58            | 41           | 76              | 25             | 55         | 47                | 63              | 36            | 51              | 47             | 56               | 38            | 51               | 54            | 45               | 43            | 58               |               |
| Pleasant Valley Twp.....    | 109           | 66           | 154             | 30             | 125        | 60                | 124             | 46            | 106             | 64             | 119              | 49            | 107              | 124           | 44               | 44            | 91               |               |
| Portland Twp.....           | 65            | 51           | 88              | 32             | 65         | 56                | 71              | 44            | 64              | 51             | 69               | 44            | 60               | 62            | 50               | 44            | 71               |               |
| Union Twp.....              | 40            | 61           | 81              | 21             | 57         | 48                | 61              | 32            | 41              | 45             | 46               | 41            | 34               | 49            | 39               | 31            | 63               |               |
| Absentee.....               | 285           | 198          | 365             | 100            | 366        | 128               | 338             | 141           | 318             | 152            | 327              | 144           | 320              | 350           | 128              | 276           | 210              |               |
| Total.....                  | 7,457         | 6,389        | 10,667          | 3,418          | 9,277      | 5,145             | 9,221           | 4,633         | 7,762           | 5,659          | 8,177            | 5,120         | 7,747            | 8,479         | 4,825            | 6,055         | 7,832            |               |

22 Precincts

CHEROKEE COUNTY

| PRECINCTS              | U.S. SENATORS |              | REP IN CONGRESS |               | GOVERNOR   |                   | LIEUT GOV.      |               | SEC. OF STATE   |                | AUDITOR OF STATE |               | TREAS. OF STATE  |               | SEC. OF AGR.      |               | ATTOR. GENERAL |               |
|------------------------|---------------|--------------|-----------------|---------------|------------|-------------------|-----------------|---------------|-----------------|----------------|------------------|---------------|------------------|---------------|-------------------|---------------|----------------|---------------|
|                        | Jepsen (Rep.) | Clark (Dem.) | Junker (Rep.)   | Bedell (Dem.) | Ray (Rep.) | Fitzgerald (Dem.) | Branstad (Rep.) | Palmer (Dem.) | Synhorst (Rep.) | Griffin (Dem.) | Smith (Rep.)     | Brunow (Dem.) | Barringer (Rep.) | Krause (Dem.) | Lounsberry (Rep.) | Jordan (Dem.) | Turner (Rep.)  | Miller (Dem.) |
| Afton Twp.....         | 41            | 56           | 20              | 81            | 21         | 74                | 20              | 66            | 26              | 67             | 26               | 58            | 30               | 73            | 20                | 42            | 52             |               |
| Amherst Twp.....       | 58            | 31           | 34              | 54            | 30         | 64                | 20              | 57            | 22              | 57             | 23               | 56            | 22               | 61            | 22                | 44            | 39             |               |
| Cedar Larrabee.....    | 74            | 73           | 49              | 92            | 63         | 90                | 45              | 84            | 58              | 82             | 56               | 77            | 55               | 90            | 50                | 63            | 78             |               |
| Cherokee Twp.....      | 126           | 120          | 77              | 189           | 85         | 182               | 76              | 150           | 84              | 163            | 83               | 142           | 80               | 150           | 84                | 115           | 124            |               |
| Cherokee-1st Wd.....   | 358           | 329          | 237             | 455           | 265        | 442               | 232             | 415           | 230             | 404            | 258              | 398           | 239              | 419           | 231               | 320           | 361            |               |
| 2nd Wd.....            | 215           | 279          | 149             | 346           | 261        | 280               | 210             | 228           | 245             | 237            | 246              | 227           | 246              | 238           | 233               | 182           | 310            |               |
| 3rd Wd.....            | 354           | 372          | 231             | 494           | 247        | 509               | 193             | 428           | 235             | 442            | 235              | 389           | 248              | 458           | 200               | 332           | 368            |               |
| Diamond Twp.....       | 41            | 32           | 24              | 43            | 50         | 48                | 17              | 45            | 19              | 49             | 17               | 41            | 22               | 51            | 17                | 42            | 24             |               |
| Grand Meadow Twp.....  | 64            | 55           | 37              | 84            | 36         | 83                | 24              | 81            | 26              | 84             | 26               | 75            | 24               | 85            | 25                | 64            | 50             |               |
| Liberty Twp.....       | 63            | 40           | 39              | 68            | 74         | 70                | 28              | 67            | 31              | 64             | 36               | 62            | 32               | 63            | 32                | 54            | 49             |               |
| Marcus-Marcus.....     | 188           | 215          | 107             | 301           | 227        | 233               | 156             | 222           | 162             | 210            | 175              | 199           | 174              | 225           | 157               | 168           | 225            |               |
| Pilot Twp.....         | 44            | 63           | 23              | 89            | 62         | 49                | 44              | 53            | 48              | 50             | 51               | 43            | 52               | 56            | 46                | 47            | 57             |               |
| Pitcher Aurelia.....   | 224           | 221          | 112             | 340           | 318        | 155               | 291             | 135           | 275             | 145            | 267              | 158           | 249              | 160           | 287               | 134           | 210            |               |
| Rock Twp.....          | 31            | 68           | 19              | 82            | 53         | 50                | 58              | 34            | 49              | 41             | 48               | 46            | 41               | 47            | 51                | 42            | 26             |               |
| Sheridan Cleghorn..... | 73            | 83           | 44              | 113           | 102        | 61                | 109             | 45            | 94              | 52             | 98               | 48            | 76               | 62            | 101               | 45            | 74             |               |
| Sheridan Meriden.....  | 58            | 87           | 29              | 119           | 77         | 80                | 59              | 64            | 73              | 70             | 62               | 56            | 74               | 73            | 64                | 49            | 89             |               |
| Silver Twp.....        | 62            | 47           | 36              | 67            | 35         | 74                | 27              | 63            | 35              | 66             | 36               | 59            | 36               | 65            | 36                | 49            | 54             |               |
| Spring Twp.....        | 15            | 34           | 6               | 43            | 32         | 17                | 25              | 19            | 23              | 20             | 21               | 20            | 23               | 23            | 22                | 16            | 29             |               |
| Tilden Twp.....        | 46            | 58           | 27              | 80            | 66         | 43                | 76              | 29            | 61              | 36             | 57               | 42            | 57               | 40            | 68                | 35            | 62             |               |
| Willow Quimby.....     | 75            | 106          | 44              | 147           | 116        | 84                | 103             | 80            | 88              | 84             | 98               | 77            | 76               | 84            | 98                | 71            | 103            |               |
| Willow Washta.....     | 47            | 72           | 32              | 88            | 77         | 49                | 62              | 49            | 54              | 64             | 48               | 57            | 53               | 53            | 53                | 48            | 67             |               |
| Absentee.....          | 127           | 95           | 106             | 113           | 162        | 66                | 156             | 60            | 151             | 65             | 148              | 63            | 144              | 60            | 152               | 58            | 139            |               |
| Total.....             | 2,384         | 2,536        | 1,482           | 3,472         | 3,199      | 3,147             | 1,802           | 2,821         | 1,791           | 2,847          | 1,832            | 2,602         | 1,865            | 2,940         | 1,677             | 2,193         | 2,595          |               |

18 Precincts

CHICKASAW COUNTY

| PRECINCTS      | U.S. SENATORS |              | REP IN CONGRESS |                | GOVERNOR   |                   | LIEUT GOV.      |               | SEC. OF STATE   |                | AUDITOR OF STATE |               | TREAS. OF STATE  |               | SEC. OF AGR.      |               | ATTOR. GENERAL |               |
|----------------|---------------|--------------|-----------------|----------------|------------|-------------------|-----------------|---------------|-----------------|----------------|------------------|---------------|------------------|---------------|-------------------|---------------|----------------|---------------|
|                | Jepsen (Rep.) | Clark (Dem.) | Grassley (Rep.) | Knudson (Dem.) | Ray (Rep.) | Fitzgerald (Dem.) | Branstad (Rep.) | Palmer (Dem.) | Synhorst (Rep.) | Griffin (Dem.) | Smith (Rep.)     | Brunow (Dem.) | Barringer (Rep.) | Krause (Dem.) | Lounsberry (Rep.) | Jordan (Dem.) | Turner (Rep.)  | Miller (Dem.) |
| Bradford.....  | 409           | 257          | 506             | 161            | 525        | 264               | 480             | 258           | 464             | 287            | 501              | 472           | 277              | 491           | 258               | 398           | 350            |               |
| Chickasaw..... | 127           | 129          | 166             | 74             | 122        | 148               | 104             | 145           | 97              | 157            | 109              | 103           | 143              | 113           | 136               | 89            | 170            |               |
| Dayton.....    | 74            | 72           | 100             | 44             | 65         | 90                | 60              | 87            | 57              | 96             | 63               | 61            | 85               | 92            | 61                | 42            | 107            |               |
| Deerfield..... | 77            | 66           | 99              | 44             | 63         | 88                | 62              | 73            | 51              | 84             | 59               | 59            | 71               | 71            | 70                | 50            | 86             |               |

CHICKASAW, cont.

| PRECINCTS            | U.S. SENATORS |        | REP. IN CONGRESS | GOVERNOR |              | LIEUT. GOV. |          | SEC. OF STATE |           | AUDITOR OF STATE | TREAS. OF STATE |          | SEC. OF AGRIL. |          | ATTORNEY GENERAL |              |
|----------------------|---------------|--------|------------------|----------|--------------|-------------|----------|---------------|-----------|------------------|-----------------|----------|----------------|----------|------------------|--------------|
|                      | (Rep.)        | (Dem.) |                  | (Ray)    | (Fitzgerald) | (Branstad)  | (Palmer) | (Synhorst)    | (Griffin) |                  | (Smith)         | (Brunow) | (Barringer)    | (Krause) |                  | (Lounsberry) |
| Dresden.....         | 201           | 102    | 243              | 52       | 208          | 116         | 193      | 113           | 159       | 144              | 188             | 178      | 200            | 104      | 136              | 166          |
| Fredericksburg.....  | 227           | 105    | 270              | 54       | 247          | 107         | 227      | 96            | 198       | 128              | 232             | 232      | 250            | 68       | 178              | 151          |
| Jacksonville.....    | 150           | 72     | 177              | 46       | 151          | 85          | 147      | 79            | 136       | 86               | 135             | 138      | 155            | 65       | 106              | 115          |
| New Hampton Twp..... | 148           | 103    | 198              | 43       | 147          | 113         | 155      | 92            | 119       | 123              | 131             | 123      | 114            | 94       | 97               | 154          |
| New Hampton # 1..... | 132           | 103    | 166              | 66       | 147          | 115         | 136      | 102           | 115       | 126              | 136             | 130      | 100            | 161      | 105              | 140          |
| New Hampton # 2..... | 158           | 177    | 191              | 107      | 143          | 192         | 142      | 189           | 127       | 183              | 146             | 135      | 169            | 139      | 102              | 205          |
| New Hampton # 3..... | 177           | 175    | 229              | 98       | 222          | 161         | 194      | 164           | 171       | 185              | 203             | 186      | 224            | 130      | 138              | 214          |
| New Hampton # 4..... | 259           | 151    | 308              | 83       | 282          | 150         | 266      | 143           | 233       | 180              | 250             | 254      | 284            | 125      | 189              | 218          |
| Richland.....        | 85            | 41     | 92               | 28       | 81           | 50          | 83       | 39            | 74        | 52               | 83              | 76       | 76             | 41       | 61               | 62           |
| Stapleton.....       | 125           | 192    | 191              | 109      | 140          | 205         | 111      | 188           | 88        | 235              | 123             | 106      | 147            | 157      | 91               | 225          |
| Utica.....           | 99            | 109    | 146              | 40       | 108          | 109         | 96       | 113           | 72        | 138              | 91              | 84       | 122            | 109      | 74               | 135          |
| Washington # 1.....  | 97            | 86     | 134              | 50       | 94           | 106         | 83       | 96            | 72        | 106              | 85              | 81       | 100            | 72       | 71               | 109          |
| Washington # 2.....  | 79            | 66     | 96               | 41       | 65           | 101         | 54       | 84            | 45        | 95               | 53              | 55       | 64             | 68       | 34               | 106          |
| Washington # 3.....  | 88            | 106    | 127              | 67       | 122          | 85          | 100      | 98            | 93        | 102              | 104             | 95       | 115            | 76       | 80               | 113          |
| Challenged.....      | 1             | 3      | 3                | 1        | 2            | 3           | 2        | 3             | 3         | 3                | 3               | 2        | 2              | 1        | 2                | 3            |
| Total.....           | 2,711         | 2,085  | 3,442            | 1,213    | 2,935        | 2,286       | 2,695    | 2,141         | 2,371     | 2,510            | 2,694           | 2,570    | 2,967          | 1,849    | 2,044            | 2,829        |

CLARKE COUNTY

18 Precincts

| PRECINCTS       | U.S. SENATORS |        | REP. IN CONGRESS | GOVERNOR |              | LIEUT. GOV. |          | SEC. OF STATE |           | AUDITOR OF STATE | TREAS. OF STATE |          | SEC. OF AGRIL. |          | ATTORNEY GENERAL |              |
|-----------------|---------------|--------|------------------|----------|--------------|-------------|----------|---------------|-----------|------------------|-----------------|----------|----------------|----------|------------------|--------------|
|                 | (Rep.)        | (Dem.) |                  | (Ray)    | (Fitzgerald) | (Branstad)  | (Palmer) | (Synhorst)    | (Griffin) |                  | (Smith)         | (Brunow) | (Barringer)    | (Krause) |                  | (Lounsberry) |
| Liberty.....    | 49            | 71     | 42               | 79       | 48           | 76          | 38       | 75            | 42        | 71               | 48              | 48       | 49             | 66       | 40               | 76           |
| Fremont.....    | 69            | 67     | 51               | 76       | 69           | 59          | 68       | 54            | 70        | 53               | 73              | 72       | 48             | 57       | 88               | 55           |
| Washington..... | 39            | 59     | 28               | 73       | 29           | 72          | 32       | 64            | 31        | 62               | 36              | 31       | 62             | 36       | 31               | 66           |
| Madison.....    | 39            | 40     | 29               | 50       | 4            | 43          | 32       | 41            | 34        | 39               | 38              | 36       | 39             | 36       | 31               | 44           |
| Troy.....       | 135           | 187    | 97               | 225      | 131          | 192         | 132      | 176           | 129       | 171              | 146             | 140      | 159            | 151      | 124              | 178          |
| Ward.....       | 65            | 67     | 54               | 76       | 66           | 67          | 63       | 60            | 56        | 66               | 63              | 64       | 66             | 66       | 48               | 77           |
| Oscola.....     | 113           | 89     | 87               | 117      | 114          | 90          | 120      | 80            | 110       | 87               | 111             | 109      | 119            | 78       | 78               | 124          |
| Jackson.....    | 82            | 88     | 74               | 92       | 70           | 101         | 72       | 86            | 40        | 81               | 71              | 79       | 81             | 78       | 81               | 101          |
| Franklin.....   | 22            | 46     | 14               | 57       | 26           | 46          | 28       | 40            | 25        | 42               | 22              | 23       | 25             | 45       | 19               | 51           |
| Green Bay.....  | 31            | 32     | 30               | 35       | 27           | 37          | 28       | 36            | 24        | 39               | 28              | 29       | 35             | 34       | 23               | 42           |
| Knox.....       | 29            | 64     | 22               | 71       | 32           | 62          | 37       | 53            | 35        | 54               | 33              | 33       | 34             | 53       | 23               | 67           |
| Doyle.....      | 38            | 60     | 31               | 70       | 42           | 59          | 43       | 49            | 32        | 60               | 38              | 33       | 40             | 52       | 32               | 60           |



CLARKE, cont.

| PRECINCTS      | U.S. SENATORS |              | REP. IN CONGRESS |               | GOVERNOR   |                   | LIEUT. GOV.     |               | SEC. OF STATE   |                | AUDITOR OF STATE |               | TREAS. OF STATE  |               | SEC. OF AGR.      |               | ATTORNY GENERAL |               |
|----------------|---------------|--------------|------------------|---------------|------------|-------------------|-----------------|---------------|-----------------|----------------|------------------|---------------|------------------|---------------|-------------------|---------------|-----------------|---------------|
|                | Japsen (Rep.) | Clark (Dem.) | Garrett (Rep.)   | Harkin (Dem.) | Ray (Rep.) | Fitzgerald (Dem.) | Branstad (Rep.) | Palmer (Dem.) | Synhorst (Rep.) | Griffin (Dem.) | Smith (Rep.)     | Brunow (Dem.) | Barringer (Rep.) | Krause (Dem.) | Lounsberry (Rep.) | Jordan (Dem.) | Turner (Rep.)   | Miller (Dem.) |
| 1st Wd. ....   | 280           | 253          | 226              | 302           | 281        | 258               | 285             | 241           | 264             | 233            | 281              | 271           | 221              | 268           | 228               | 225           | 300             |               |
| 2nd Ward. .... | 138           | 114          | 120              | 132           | 139        | 120               | 137             | 104           | 137             | 106            | 140              | 142           | 93               | 147           | 93                | 126           | 128             |               |
| 3rd Wd. ....   | 312           | 263          | 256              | 326           | 312        | 274               | 310             | 248           | 281             | 266            | 300              | 305           | 242              | 313           | 244               | 241           | 323             |               |
| Absentee. .... | 104           | 107          | 81               | 126           | 111        | 101               | 105             | 96            | 108             | 100            | 116              | 107           | 91               | 113           | 92                | 99            | 102             |               |
| Total. ....    | 1,535         | 1,607        | 1,242            | 1,907         | 1,498      | 1,856             | 2,755           | 1,503         | 1,450           | 1,539          | 2,153            | 1,520         | 1,430            | 1,582         | 1,627             | 1,270         | 1,794           |               |

CLAY COUNTY

| PRECINCTS               | U.S. SENATORS |              | REP. IN CONGRESS |               | GOVERNOR   |                   | LIEUT. GOV.     |               | SEC. OF STATE   |                | AUDITOR OF STATE |               | TREAS. OF STATE  |               | SEC. OF AGR.      |               | ATTORNY GENERAL |               |
|-------------------------|---------------|--------------|------------------|---------------|------------|-------------------|-----------------|---------------|-----------------|----------------|------------------|---------------|------------------|---------------|-------------------|---------------|-----------------|---------------|
|                         | Japsen (Rep.) | Clark (Dem.) | Junker (Rep.)    | Bedell (Dem.) | Ray (Rep.) | Fitzgerald (Dem.) | Branstad (Rep.) | Palmer (Dem.) | Synhorst (Rep.) | Griffin (Dem.) | Smith (Rep.)     | Brunow (Dem.) | Barringer (Rep.) | Krause (Dem.) | Lounsberry (Rep.) | Jordan (Dem.) | Turner (Rep.)   | Miller (Dem.) |
| Clay. ....              | 139           | 135          | 53               | 218           | 169        | 124               | 155             | 98            | 150             | 103            | 146              | 102           | 136              | 152           | 105               | 105           | 154             |               |
| Douglas. ....           | 47            | 54           | 9                | 93            | 69         | 36                | 53              | 32            | 50              | 30             | 51               | 29            | 51               | 30            | 58                | 32            | 42              | 47            |
| Freeman. ....           | 66            | 80           | 26               | 122           | 99         | 58                | 82              | 48            | 76              | 55             | 76               | 49            | 61               | 63            | 79                | 49            | 65              | 68            |
| Garfield. ....          | 82            | 97           | 32               | 150           | 135        | 51                | 98              | 58            | 99              | 57             | 101              | 51            | 94               | 115           | 48                | 91            | 70              |               |
| Gillett Grove—G.G. .... | 21            | 41           | 7                | 54            | 39         | 22                | 39              | 21            | 34              | 23             | 37               | 21            | 33               | 25            | 36                | 21            | 27              | 32            |
| Gillett Grove—G.R. .... | 45            | 31           | 23               | 60            | 49         | 30                | 48              | 20            | 45              | 26             | 49               | 22            | 48               | 22            | 47                | 26            | 40              | 33            |
| Herdland. ....          | 46            | 57           | 24               | 76            | 65         | 39                | 59              | 36            | 59              | 38             | 64               | 33            | 55               | 39            | 64                | 38            | 49              | 48            |
| Lake. ....              | 51            | 42           | 16               | 79            | 59         | 35                | 65              | 23            | 53              | 29             | 50               | 27            | 47               | 34            | 54                | 30            | 40              | 45            |
| Lincoln. ....           | 61            | 67           | 28               | 104           | 79         | 53                | 72              | 47            | 75              | 50             | 72               | 47            | 66               | 67            | 71                | 48            | 53              | 68            |
| Logan. ....             | 59            | 44           | 25               | 81            | 72         | 34                | 71              | 29            | 67              | 30             | 61               | 34            | 60               | 33            | 68                | 29            | 45              | 56            |
| Lone Tree. ....         | 139           | 135          | 62               | 226           | 194        | 95                | 163             | 93            | 160             | 106            | 150              | 96            | 136              | 114           | 159               | 98            | 104             | 158           |
| Meadow—Fostoria. ....   | 78            | 90           | 28               | 144           | 94         | 80                | 76              | 70            | 79              | 71             | 78               | 70            | 79               | 79            | 78                | 65            | 98              |               |
| Peterson. ....          | 114           | 129          | 38               | 157           | 159        | 94                | 133             | 70            | 144             | 65             | 134              | 73            | 120              | 85            | 134               | 73            | 101             | 117           |
| Riverton. ....          | 58            | 59           | 22               | 93            | 81         | 36                | 73              | 30            | 66              | 36             | 73               | 27            | 64               | 36            | 69                | 39            | 49              | 60            |
| Sioux. ....             | 42            | 65           | 17               | 91            | 57         | 54                | 59              | 46            | 52              | 56             | 53               | 50            | 48               | 54            | 52                | 38            | 63              |               |
| Spencer-Wid. 1. ....    | 278           | 248          | 142              | 372           | 355        | 188               | 321             | 179           | 311             | 186            | 294              | 186           | 289              | 323           | 162               | 227           | 276             |               |
| Wd. 2. ....             | 199           | 198          | 92               | 294           | 267        | 142               | 226             | 125           | 236             | 133            | 220              | 129           | 215              | 131           | 228               | 132           | 179             | 191           |
| Wd. 3. ....             | 355           | 314          | 195              | 498           | 438        | 275               | 411             | 209           | 393             | 231            | 364              | 236           | 373              | 233           | 390               | 218           | 323             | 300           |
| Wd. 4. ....             | 514           | 325          | 245              | 585           | 656        | 229               | 605             | 195           | 568             | 236            | 554              | 224           | 450              | 236           | 578               | 209           | 378             |               |
| Wd. 5. ....             | 334           | 291          | 178              | 435           | 427        | 215               | 400             | 192           | 353             | 229            | 369              | 200           | 333              | 233           | 387               | 191           | 283             | 306           |
| Summit. ....            | 33            | 47           | 16               | 70            | 61         | 26                | 51              | 25            | 45              | 34             | 48               | 30            | 47               | 30            | 48                | 32            | 40              | 40            |
| Waterford. ....         | 45            | 43           | 20               | 66            | 70         | 21                | 61              | 20            | 59              | 27             | 55               | 23            | 53               | 28            | 57                | 27            | 38              | 45            |
| Absentee. ....          | 135           | 110          | 82               | 160           | 174        | 80                | 147             | 74            | 168             | 68             | 152              | 75            | 149              | 80            | 162               | 73            | 141             | 89            |
| Challenged. ....        | 1             |              |                  | 1             | 1          |                   | 1               |               |                 | 1              | 1                |               | 1                |               | 1                 |               | 1               | 1             |
| Total. ....             | 2,940         | 2,702        | 1,380            | 4,259         | 3,869      | 2,017             | 3,469           | 1,742         | 3,362           | 1,923          | 3,253            | 1,834         | 3,001            | 1,997         | 3,413             | 1,808         | 2,576           | 2,751         |

1978 GENERAL ELECTION

26 Precincts

CLAYTON COUNTY

| PRECINCTS    | U.S. SENATORS |              | REP. IN CONGRESS |               | GOVERNOR   |                   | LIEUT. GOV.     |               | SEC. OF STATE   |                | AUDITOR OF STATE |               | TREAS. OF STATE  |               | SEC. OF AGRIC.    |               | ATTORNEY GENERAL |               |
|--------------|---------------|--------------|------------------|---------------|------------|-------------------|-----------------|---------------|-----------------|----------------|------------------|---------------|------------------|---------------|-------------------|---------------|------------------|---------------|
|              | Leisen (Rep.) | Clark (Dem.) | Junker (Rep.)    | Bedall (Dem.) | Ray (Rep.) | Fitzgerald (Dem.) | Branstad (Rep.) | Palmer (Dem.) | Synhorst (Rep.) | Griffin (Dem.) | Smith (Rep.)     | Brunow (Dem.) | Barringer (Rep.) | Krause (Dem.) | Lounsberry (Rep.) | Jordan (Dem.) | Turner (Rep.)    | Miller (Dem.) |
| Boardman     | 498           | 436          | 527              | 392           | 543        | 395               | 484             | 387           | 423             | 454            | 483              | 370           | 460              | 372           | 509               | 353           | 284              | 616           |
| Buena Vista  | 47            | 81           | 42               | 89            | 41         | 80                | 32              | 74            | 28              | 79             | 39               | 69            | 29               | 74            | 30                | 74            | 34               | 88            |
| Cass         | 373           | 216          | 348              | 224           | 398        | 199               | 381             | 195           | 357             | 207            | 367              | 187           | 364              | 187           | 377               | 182           | 245              | 311           |
| Clayton      | 51            | 73           | 61               | 89            | 69         | 60                | 65              | 54            | 47              | 72             | 83               | 54            | 59               | 59            | 62                | 55            | 43               | 86            |
| Cox Creek    | 64            | 67           | 57               | 75            | 66         | 72                | 61              | 76            | 43              | 85             | 48               | 77            | 46               | 75            | 56                | 76            | 36               | 96            |
| Elk          | 53            | 43           | 66               | 31            | 55         | 48                | 51              | 41            | 43              | 49             | 63               | 38            | 43               | 44            | 57                | 33            | 38               | 68            |
| Farmersburg  | 130           | 131          | 155              | 117           | 144        | 126               | 140             | 108           | 112             | 138            | 129              | 117           | 120              | 122           | 148               | 104           | 79               | 179           |
| Garnaville   | 214           | 160          | 239              | 160           | 245        | 145               | 219             | 134           | 177             | 170            | 211              | 132           | 190              | 154           | 227               | 118           | 132              | 232           |
| Giard        | 94            | 64           | 106              | 67            | 115        | 47                | 105             | 48            | 93              | 61             | 103              | 51            | 98               | 50            | 100               | 50            | 68               | 50            |
| Grand Meadow | 121           | 56           | 131              | 51            | 133        | 47                | 132             | 43            | 116             | 62             | 132              | 40            | 129              | 48            | 136               | 41            | 78               | 102           |
| Highland     | 50            | 53           | 9                | 59            | 58         | 48                | 53              | 46            | 43              | 57             | 47               | 49            | 50               | 45            | 51                | 44            | 33               | 88            |
| Jefferson    | 477           | 398          | 507              | 411           | 532        | 391               | 468             | 363           | 435             | 405            | 514              | 309           | 415              | 372           | 482               | 348           | 318              | 544           |
| Littleport   | 42            | 40           | 46               | 35            | 54         | 31                | 47              | 25            | 40              | 32             | 46               | 28            | 41               | 34            | 53                | 23            | 36               | 36            |
| Lodomillo    | 132           | 73           | 143              | 89            | 156        | 66                | 130             | 61            | 120             | 81             | 139              | 59            | 127              | 66            | 148               | 56            | 56               | 99            |
| Luana        | 76            | 69           | 88               | 59            | 100        | 53                | 82              | 58            | 73              | 68             | 86               | 53            | 79               | 61            | 86                | 56            | 53               | 94            |
| Mallory      | 54            | 81           | 77               | 62            | 71         | 70                | 88              | 56            | 60              | 64             | 74               | 50            | 49               | 71            | 73                | 55            | 51               | 79            |
| Marion       | 67            | 48           | 76               | 43            | 89         | 29                | 75              | 37            | 64              | 51             | 75               | 34            | 73               | 38            | 80                | 33            | 49               | 67            |
| Mendon       | 62            | 110          | 65               | 108           | 84         | 80                | 56              | 100           | 54              | 94             | 57               | 91            | 48               | 99            | 54                | 91            | 27               | 141           |
| Mendon II    | 202           | 217          | 236              | 180           | 247        | 181               | 188             | 194           | 193             | 199            | 201              | 166           | 186              | 187           | 212               | 166           | 104              | 322           |
| Millville    | 63            | 49           | 57               | 55            | 56         | 58                | 61              | 48            | 47              | 61             | 58               | 48            | 49               | 54            | 58                | 62            | 43               | 68            |
| Monona       | 390           | 236          | 421              | 218           | 437        | 207               | 420             | 189           | 389             | 219            | 420              | 181           | 411              | 178           | 448               | 161           | 271              | 357           |
| Read         | 71            | 51           | 88               | 36            | 83         | 39                | 76              | 34            | 67              | 42             | 74               | 35            | 67               | 39            | 73                | 34            | 50               | 63            |
| Sperry       | 116           | 116          | 132              | 98            | 131        | 107               | 131             | 90            | 106             | 116            | 133              | 92            | 124              | 104           | 126               | 94            | 85               | 145           |
| Volge        | 62            | 71           | 73               | 63            | 68         | 70                | 55              | 66            | 53              | 66             | 62               | 56            | 54               | 62            | 64                | 52            | 44               | 83            |
| Wagner       | 92            | 106          | 113              | 87            | 129        | 73                | 103             | 84            | 90              | 97             | 109              | 81            | 99               | 82            | 110               | 75            | 69               | 123           |
| Absentee     | 166           | 158          | 168              | 159           | 199        | 128               | 171             | 137           | 169             | 144            | 181              | 128           | 171              | 136           | 190               | 122           | 150              | 186           |
| Challenged   | 2             | 0            | 1                | 1             | 2          | 1                 | 1               | 1             | 1               | 2              | 2                | 0             | 1                | 0             | 2                 | 0             | 1                | 1             |
| Total        | 3,785         | 3,202        | 4,032            | 3,006         | 4,302      | 2,871             | 3,824           | 2,749         | 3,433           | 3,175          | 3,907            | 2,595         | 3,582            | 2,812         | 4,012             | 2,636         | 2,518            | 4,279         |

37 Precincts

CLINTON COUNTY

| PRECINCTS                   | U.S. SENATORS |              | REP. IN CONGRESS |               | GOVERNOR   |                   | LIEUT. GOV.     |               | SEC. OF STATE   |                | AUDITOR OF STATE |               | TREAS. OF STATE  |               | SEC. OF AGRI.     |               | ATTORNEY GENERAL |               |
|-----------------------------|---------------|--------------|------------------|---------------|------------|-------------------|-----------------|---------------|-----------------|----------------|------------------|---------------|------------------|---------------|-------------------|---------------|------------------|---------------|
|                             | Jepsen (Rep.) | Clark (Dem.) | Tauke (Rep.)     | Blouin (Dem.) | Ray (Rep.) | Fitzgerald (Dem.) | Branstad (Rep.) | Palmer (Dem.) | Synhorst (Rep.) | Griffin (Dem.) | Smith (Rep.)     | Brunow (Dem.) | Barringer (Rep.) | Krause (Dem.) | Lounsberry (Rep.) | Jordan (Dem.) | Turner (Rep.)    | Miller (Dem.) |
| Bloomfield.....             | 142           | 139          | 159              | 114           | 155        | 121               | 135             | 120           | 126             | 130            | 127              | 118           | 132              | 138           | 117               | 120           | 140              |               |
| Brookfield.....             | 91            | 60           | 109              | 42            | 120        | 32                | 104             | 35            | 107             | 31             | 28               | 104           | 29               | 109           | 26                | 96            | 46               |               |
| Camanche Twp.....           | 44            | 49           | 34               | 62            | 37         | 23                | 47              | 30            | 44              | 36             | 30               | 42            | 35               | 52            | 27                | 40            | 39               |               |
| Camanche-1st Wd.....        | 311           | 348          | 303              | 385           | 375        | 307               | 318             | 308           | 313             | 312            | 293              | 295           | 317              | 312           | 300               | 266           | 361              |               |
| Camanche-2nd Wd.....        | 222           | 278          | 229              | 280           | 270        | 241               | 228             | 256           | 209             | 278            | 261              | 208           | 266              | 246           | 226               | 191           | 299              |               |
| Center.....                 | 150           | 87           | 149              | 89            | 167        | 69                | 164             | 59            | 157             | 68             | 56               | 148           | 70               | 167           | 59                | 143           | 78               |               |
| Deep Creek.....             | 147           | 85           | 143              | 88            | 159        | 78                | 156             | 66            | 144             | 77             | 62               | 140           | 67               | 150           | 67                | 134           | 87               |               |
| DeWitt Twp.....             | 189           | 173          | 196              | 176           | 205        | 171               | 181             | 164           | 170             | 177            | 173              | 167           | 178              | 203           | 152               | 148           | 203              |               |
| DeWitt-1st Pr.....          | 335           | 291          | 314              | 269           | 355        | 276               | 344             | 244           | 327             | 255            | 247              | 316           | 264              | 339           | 245               | 268           | 316              |               |
| DeWitt-2nd Pr.....          | 457           | 281          | 480              | 289           | 521        | 239               | 473             | 237           | 477             | 232            | 481              | 225           | 474              | 226           | 418               | 418           | 298              |               |
| Eden.....                   | 129           | 102          | 133              | 107           | 151        | 88                | 141             | 81            | 135             | 87             | 148              | 135           | 80               | 147           | 73                | 117           | 101              |               |
| Elk River.....              | 170           | 95           | 183              | 88            | 220        | 51                | 201             | 55            | 201             | 56             | 204              | 51            | 189              | 62            | 206               | 61            | 172              |               |
| Grant.....                  | 79            | 53           | 93               | 40            | 103        | 33                | 96              | 31            | 87              | 36             | 85               | 36            | 88               | 34            | 98                | 35            | 80               |               |
| Hamshire.....               | 163           | 93           | 162              | 96            | 165        | 100               | 160             | 80            | 164             | 82             | 162              | 77            | 153              | 88            | 172               | 71            | 145              |               |
| Liberty.....                | 69            | 66           | 86               | 47            | 87         | 49                | 81              | 45            | 73              | 54             | 77               | 51            | 74               | 50            | 77                | 52            | 66               |               |
| Olive.....                  | 162           | 131          | 180              | 100           | 209        | 87                | 188             | 80            | 177             | 90             | 176              | 92            | 163              | 103           | 188               | 86            | 146              |               |
| Orange.....                 | 155           | 172          | 147              | 173           | 171        | 158               | 145             | 171           | 142             | 173            | 147              | 164           | 131              | 175           | 161               | 158           | 127              |               |
| Sharon.....                 | 136           | 143          | 159              | 111           | 186        | 96                | 172             | 91            | 155             | 107            | 161              | 92            | 148              | 109           | 171               | 91            | 129              |               |
| Spring Rock.....            | 149           | 113          | 152              | 104           | 178        | 82                | 168             | 78            | 168             | 80             | 173              | 72            | 151              | 84            | 182               | 85            | 136              |               |
| Washington.....             | 68            | 66           | 59               | 71            | 63         | 77                | 63              | 63            | 48              | 74             | 49               | 74            | 50               | 71            | 60                | 68            | 45               |               |
| Waterford.....              | 186           | 93           | 162              | 126           | 171        | 118               | 163             | 108           | 148             | 121            | 160              | 105           | 144              | 122           | 161               | 110           | 144              |               |
| Welton.....                 | 75            | 97           | 82               | 84            | 109        | 72                | 95              | 68            | 92              | 71             | 92               | 71            | 87               | 76            | 104               | 62            | 79               |               |
| Clinton-1st Wd. 1st Pr..... | 246           | 292          | 246              | 284           | 289        | 253               | 252             | 251           | 249             | 289            | 257              | 248           | 241              | 260           | 265               | 234           | 215              |               |
| 1st Wd. 2nd Pr.....         | 225           | 264          | 235              | 267           | 289        | 241               | 223             | 223           | 216             | 263            | 207              | 256           | 199              | 236           | 228               | 197           | 275              |               |
| 2nd Wd. 1st Pr.....         | 95            | 258          | 100              | 253           | 136        | 232               | 101             | 232           | 91              | 251            | 88               | 243           | 80               | 254           | 106               | 221           | 83               |               |
| 2nd Wd. 2nd Pr.....         | 411           | 395          | 433              | 376           | 517        | 313               | 463             | 313           | 444             | 335            | 443              | 331           | 441              | 317           | 469               | 294           | 397              |               |
| 3rd Wd. 1st Pr.....         | 210           | 308          | 198              | 338           | 264        | 275               | 238             | 268           | 214             | 298            | 220              | 286           | 206              | 290           | 215               | 282           | 184              |               |
| 3rd Wd. 2nd Pr.....         | 585           | 328          | 583              | 341           | 689        | 271               | 613             | 271           | 612             | 279            | 597              | 283           | 585              | 277           | 611               | 289           | 524              |               |
| 4th Wd. 1st Pr.....         | 182           | 247          | 192              | 249           | 236        | 211               | 207             | 211           | 201             | 221            | 199              | 213           | 192              | 219           | 208               | 211           | 179              |               |
| 4th Wd. 2nd Pr.....         | 377           | 300          | 393              | 283           | 472        | 221               | 427             | 232           | 410             | 244            | 407              | 236           | 403              | 243           | 440               | 212           | 363              |               |
| 5th Wd. 1st Pr.....         | 259           | 287          | 249              | 303           | 324        | 242               | 283             | 242           | 267             | 263            | 294              | 226           | 265              | 249           | 284               | 230           | 254              |               |
| 5th Wd. 2nd Pr.....         | 580           | 502          | 613              | 482           | 734        | 376               | 670             | 375           | 650             | 397            | 646              | 381           | 637              | 388           | 656               | 356           | 541              |               |
| 6th Wd. 1st Pr.....         | 197           | 261          | 216              | 266           | 272        | 218               | 219             | 228           | 202             | 250            | 216              | 220           | 205              | 230           | 216               | 213           | 188              |               |
| 6th Wd. 2nd Pr.....         | 425           | 390          | 424              | 411           | 530        | 328               | 487             | 330           | 427             | 374            | 451              | 336           | 411              | 368           | 460               | 322           | 392              |               |
| 7th Wd. 1st Pr.....         | 240           | 284          | 280              | 248           | 302        | 228               | 288             | 214           | 250             | 236            | 256              | 217           | 239              | 236           | 268               | 204           | 234              |               |
| 7th Wd. 2nd Pr.....         | 391           | 365          | 428              | 327           | 478        | 294               | 427             | 288           | 420             | 305            | 413              | 292           | 392              | 312           | 420               | 286           | 366              |               |
| Absentee.....               | 362           | 391          | 363              | 392           | 431        | 331               | 381             | 337           | 379             | 346            | 385              | 331           | 369              | 342           | 398               | 321           | 342              |               |
| Total.....                  | 8,418         | 7,855        | 8,662            | 7,713         | 10,125     | 6,602             | 9,082           | 6,511         | 8,696           | 6,930          | 8,834            | 6,543         | 8,400            | 6,891         | 9,186             | 6,240         | 7,681            | 8,036         |

28 Precincts

CRAWFORD COUNTY

| PRECINCTS       | U.S. SENATORS |        | REP. IN CONGRESS |        | GOVERNOR |        | LIEUT. GOV. |        | SEC. OF STATE |        | AUDITOR OF STATE |        | TREAS. OF STATE |        | SEC. OF AGRIC. |        | ATTORNEY GENERAL |        |
|-----------------|---------------|--------|------------------|--------|----------|--------|-------------|--------|---------------|--------|------------------|--------|-----------------|--------|----------------|--------|------------------|--------|
|                 | (Rep.)        | (Dem.) | (Rep.)           | (Dem.) | (Rep.)   | (Dem.) | (Rep.)      | (Dem.) | (Rep.)        | (Dem.) | (Rep.)           | (Dem.) | (Rep.)          | (Dem.) | (Rep.)         | (Dem.) | (Rep.)           | (Dem.) |
| Arion           | 18            | 26     | 6                | 28     | 15       | 26     | 17          | 20     | 11            | 18     | 18               | 17     | 12              | 18     | 15             | 19     | 13               | 21     |
| Boyer Twp.      | 36            | 30     | 26               | 35     | 27       | 35     | 32          | 31     | 33            | 27     | 32               | 23     | 32              | 25     | 36             | 26     | 29               | 30     |
| Charter Oak     | 137           | 94     | 82               | 144    | 142      | 96     | 140         | 70     | 129           | 84     | 140              | 75     | 127             | 75     | 138            | 70     | 101              | 110    |
| Deloit          | 31            | 28     | 17               | 37     | 34       | 30     | 34          | 20     | 29            | 23     | 37               | 18     | 33              | 21     | 35             | 18     | 27               | 28     |
| Danison-1st Wd. | 332           | 233    | 177              | 343    | 348      | 231    | 360         | 160    | 304           | 208    | 323              | 195    | 296             | 197    | 328            | 177    | 232              | 292    |
| Danison-2nd Wd. | 285           | 198    | 172              | 247    | 282      | 213    | 276         | 142    | 227           | 183    | 259              | 180    | 224             | 182    | 268            | 141    | 209              | 213    |
| Danison-3rd Wd. | 388           | 266    | 225              | 376    | 406      | 261    | 403         | 190    | 396           | 233    | 379              | 215    | 349             | 213    | 380            | 196    | 286              | 315    |
| Danison Twp.    | 81            | 46     | 47               | 71     | 73       | 59     | 78          | 36     | 70            | 40     | 85               | 33     | 61              | 45     | 79             | 34     | 50               | 65     |
| East Boyer Twp. | 73            | 52     | 45               | 81     | 73       | 57     | 75          | 42     | 63            | 52     | 73               | 45     | 64              | 46     | 70             | 47     | 49               | 70     |
| Goodrich Twp.   | 55            | 30     | 33               | 52     | 58       | 33     | 53          | 30     | 54            | 28     | 60               | 25     | 53              | 32     | 57             | 28     | 40               | 45     |
| Hayes Twp.      | 30            | 33     | 15               | 45     | 36       | 26     | 34          | 20     | 36            | 18     | 31               | 23     | 30              | 21     | 35             | 17     | 23               | 32     |
| Hanover Twp.    | 60            | 49     | 32               | 66     | 49       | 59     | 58          | 41     | 43            | 48     | 51               | 39     | 40              | 47     | 53             | 41     | 32               | 62     |
| Howa Twp.       | 45            | 73     | 21               | 89     | 73       | 52     | 67          | 43     | 56            | 51     | 61               | 44     | 45              | 55     | 65             | 45     | 40               | 71     |
| Jackson Twp.    | 35            | 24     | 26               | 34     | 31       | 32     | 37          | 20     | 29            | 23     | 31               | 20     | 26              | 25     | 35             | 18     | 21               | 34     |
| Kiron           | 93            | 75     | 55               | 102    | 119      | 54     | 100         | 47     | 88            | 51     | 103              | 45     | 81              | 55     | 96             | 47     | 85               | 67     |
| Milford Twp.    | 30            | 29     | 22               | 38     | 29       | 32     | 32          | 26     | 28            | 29     | 31               | 26     | 29              | 26     | 27             | 33     | 24               | 33     |
| Morgan Twp.     | 23            | 29     | 13               | 41     | 43       | 16     | 34          | 9      | 27            | 15     | 35               | 12     | 21              | 18     | 28             | 15     | 23               | 21     |
| Nishabotny Twp. | 151           | 103    | 89               | 133    | 174      | 87     | 184         | 78     | 150           | 84     | 155              | 75     | 137             | 89     | 159            | 75     | 131              | 106    |
| Paradise Twp.   | 37            | 36     | 23               | 49     | 34       | 42     | 32          | 33     | 32            | 29     | 40               | 26     | 27              | 32     | 39             | 26     | 28               | 38     |
| Schleswig       | 142           | 137    | 54               | 199    | 166      | 120    | 134         | 83     | 145           | 79     | 147              | 72     | 114             | 86     | 154            | 68     | 86               | 134    |
| Soldier Twp.    | 50            | 52     | 15               | 84     | 60       | 47     | 52          | 33     | 48            | 39     | 57               | 37     | 33              | 48     | 51             | 39     | 32               | 55     |
| Stockholm Twp.  | 48            | 52     | 23               | 78     | 80       | 41     | 57          | 30     | 51            | 30     | 59               | 28     | 43              | 36     | 56             | 31     | 40               | 42     |
| Union Twp.      | 86            | 122    | 46               | 143    | 125      | 89     | 94          | 86     | 82            | 98     | 104              | 88     | 69              | 99     | 93             | 89     | 74               | 112    |
| Vail            | 75            | 92     | 36               | 126    | 58       | 124    | 68          | 98     | 55            | 102    | 69               | 99     | 51              | 104    | 60             | 100    | 44               | 116    |
| Washington Twp. | 41            | 41     | 23               | 55     | 38       | 45     | 41          | 34     | 29            | 45     | 41               | 34     | 29              | 40     | 34             | 32     | 27               | 47     |
| Westside        | 69            | 82     | 31               | 103    | 87       | 64     | 68          | 66     | 81            | 54     | 81               | 54     | 70              | 57     | 81             | 53     | 60               | 81     |
| Willow Twp.     | 29            | 23     | 12               | 39     | 27       | 29     | 27          | 24     | 29            | 24     | 24               | 30     | 26              | 26     | 26             | 27     | 22               | 30     |
| Absentee        | 58            | 55     | 41               | 70     | 73       | 46     | 67          | 42     | 72            | 43     | 82               | 32     | 67              | 44     | 77             | 35     | 66               | 50     |
| Total           | 2,605         | 2,109  | 1,417            | 2,908  | 2,721    | 2,048  | 2,824       | 1,556  | 2,351         | 1,765  | 2,612            | 1,590  | 2,189           | 1,761  | 2,575          | 1,547  | 1,892            | 2,322  |

DALLAS COUNTY

23 Precincts

| PRECINCTS                 | U.S. SENATORS |        | REP. IN CONGRESS |               | GOVERNOR   |                   | LIEUT. GOV.     |               | SEC. OF STATE   |                | AUDITOR OF STATE |               | TREAS. OF STATE  |               | SEC. OF AGRI.     |               | ATTORNEY GENERAL |               |
|---------------------------|---------------|--------|------------------|---------------|------------|-------------------|-----------------|---------------|-----------------|----------------|------------------|---------------|------------------|---------------|-------------------|---------------|------------------|---------------|
|                           | (Rep.)        | (Dem.) | Garrett (Rep.)   | Harkin (Dem.) | Ray (Rep.) | Fitzgerald (Dem.) | Branstad (Rep.) | Palmer (Dem.) | Synhorst (Rep.) | Griffin (Dem.) | Smith (Rep.)     | Brunow (Dem.) | Barringer (Rep.) | Krause (Dem.) | Lounsberry (Rep.) | Jordan (Dem.) | Turner (Rep.)    | Miller (Dem.) |
| Adams .....               | 98            | 113    | 71               | 138           | 124        | 97                | 109             | 95            | 106             | 95             | 82               | 109           | 85               | 131           | 75                | 95            | 116              |               |
| Adel—Adel .....           | 402           | 477    | 281              | 580           | 511        | 387               | 495             | 368           | 471             | 378            | 331              | 484           | 334              | 537           | 305               | 388           | 470              |               |
| Beaver .....              | 68            | 85     | 54               | 92            | 82         | 74                | 76              | 68            | 73              | 71             | 58               | 75            | 64               | 87            | 55                | 56            | 92               |               |
| Boone .....               | 205           | 194    | 169              | 224           | 236        | 168               | 227             | 162           | 219             | 175            | 157              | 228           | 158              | 251           | 140               | 172           | 228              |               |
| Coffax .....              | 71            | 95     | 55               | 112           | 108        | 63                | 100             | 64            | 93              | 73             | 106              | 100           | 60               | 110           | 56                | 86            | 81               |               |
| Dallas .....              | 68            | 64     | 45               | 79            | 72         | 58                | 71              | 49            | 67              | 50             | 72               | 72            | 40               | 72            | 48                | 50            | 72               |               |
| Dallas Center—Adel .....  | 321           | 348    | 255              | 405           | 385        | 288               | 372             | 276           | 374             | 275            | 264              | 376           | 257              | 412           | 249               | 309           | 348              |               |
| Des Moines .....          | 149           | 320    | 101              | 353           | 187        | 294               | 176             | 277           | 175             | 277            | 190              | 173           | 264              | 203           | 250               | 145           | 316              |               |
| Desoto—Van Meter .....    | 75            | 126    | 40               | 159           | 83         | 121               | 80              | 114           | 79              | 114            | 83               | 84            | 103              | 93            | 100               | 72            | 125              |               |
| Dexter—Union .....        | 150           | 169    | 121              | 198           | 164        | 159               | 162             | 148           | 156             | 149            | 141              | 162           | 143              | 174           | 139               | 146           | 172              |               |
| Grant .....               | 127           | 243    | 80               | 284           | 117        | 259               | 124             | 240           | 127             | 235            | 224              | 133           | 218              | 133           | 230               | 98            | 286              |               |
| Lincoln .....             | 47            | 73     | 37               | 82            | 60         | 62                | 59              | 52            | 54              | 59             | 65               | 61            | 58               | 68            | 49                | 40            | 81               |               |
| Linn .....                | 71            | 81     | 53               | 98            | 84         | 72                | 82              | 69            | 85              | 62             | 90               | 86            | 57               | 89            | 59                | 63            | 87               |               |
| Perry—1st .....           | 327           | 344    | 254              | 416           | 388        | 299               | 383             | 270           | 347             | 309            | 272              | 372           | 263              | 394           | 258               | 276           | 350              |               |
| Perry—2nd .....           | 282           | 354    | 205              | 421           | 325        | 324               | 306             | 309           | 281             | 331            | 288              | 306           | 292              | 311           | 304               | 229           | 387              |               |
| Perry—3rd .....           | 168           | 246    | 126              | 290           | 193        | 229               | 200             | 203           | 180             | 225            | 197              | 187           | 205              | 201           | 198               | 150           | 287              |               |
| Redfield—Union .....      | 93            | 145    | 77               | 161           | 121        | 122               | 100             | 136           | 102             | 129            | 119              | 112           | 114              | 122           | 107               | 92            | 143              |               |
| Spring Valley .....       | 67            | 83     | 57               | 93            | 79         | 78                | 84              | 66            | 82              | 59             | 88               | 84            | 82               | 66            | 88                | 61            | 96               |               |
| Sugar Grove .....         | 133           | 146    | 106              | 175           | 177        | 111               | 170             | 102           | 173             | 94             | 180              | 182           | 86               | 166           | 87                | 130           | 145              |               |
| Van Meter—Van Meter ..... | 212           | 232    | 154              | 287           | 223        | 223               | 220             | 206           | 203             | 225            | 202              | 227           | 197              | 233           | 194               | 170           | 272              |               |
| Walnut .....              | 382           | 411    | 276              | 507           | 412        | 402               | 379             | 400           | 370             | 402            | 383              | 378           | 360              | 384           | 378               | 295           | 481              |               |
| Washington .....          | 64            | 71     | 53               | 82            | 84         | 58                | 77              | 51            | 81              | 46             | 82               | 43            | 79               | 48            | 52                | 47            | 45               |               |
| Absentee .....            | 180           | 122    | 145              | 137           | 184        | 101               | 172             | 98            | 186             | 96             | 188              | 90            | 186              | 91            | 184               | 92            | 170              | 109           |
| Total .....               | 3,740         | 4,532  | 2,815            | 5,383         | 4,399      | 4,049             | 4,224           | 3,822         | 4,084           | 3,927          | 4,391            | 4,264         | 3,561            | 4,555         | 3,486             | 3,327         | 4,847            |               |

18 Precincts

DAVIS COUNTY

| PRECINCTS        | U.S. SENATORS |              | REP. IN CONGRESS |              | GOVERNOR   |                   | LIEUT. GOV.     |               | SEC. OF STATE   |                | AUDITOR OF STATE |               | TREAS. OF STATE  |               | SEC. OF AGR.      |               | ATTOR. GENERAL |               |
|------------------|---------------|--------------|------------------|--------------|------------|-------------------|-----------------|---------------|-----------------|----------------|------------------|---------------|------------------|---------------|-------------------|---------------|----------------|---------------|
|                  | Jepsen (Rep.) | Clark (Dem.) | Minor (Rep.)     | Smith (Dem.) | Ray (Rep.) | Fitzgerald (Dem.) | Branstad (Rep.) | Palmer (Dem.) | Synhorst (Rep.) | Griffin (Dem.) | Smith (Rep.)     | Brunow (Dem.) | Barringer (Rep.) | Krause (Dem.) | Lounsberry (Rep.) | Jordan (Dem.) | Turner (Rep.)  | Miller (Dem.) |
| 1st Wd.....      | 217           | 172          | 186              | 185          | 240        | 154               | 225             | 149           | 199             | 168            | 215              | 202           | 163              | 234           | 145               | 180           | 195            |               |
| 2nd Wd.....      | 193           | 162          | 164              | 191          | 226        | 147               | 203             | 147           | 193             | 154            | 212              | 203           | 140              | 229           | 124               | 178           | 178            |               |
| 3rd Wd.....      | 153           | 175          | 121              | 194          | 156        | 180               | 153             | 168           | 144             | 175            | 174              | 139           | 145              | 151           | 161               | 130           | 190            |               |
| Cleveland.....   | 88            | 78           | 69               | 87           | 79         | 86                | 80              | 80            | 78              | 86             | 90               | 82            | 70               | 86            | 71                | 64            | 93             |               |
| Drakesville..... | 68            | 50           | 50               | 52           | 48         | 63                | 53              | 62            | 48              | 58             | 58               | 50            | 46               | 57            | 50                | 45            | 60             |               |
| Fabius.....      | 51            | 44           | 39               | 55           | 48         | 46                | 50              | 54            | 51              | 44             | 48               | 46            | 48               | 49            | 44                | 50            | 48             |               |
| Fox River.....   | 31            | 39           | 24               | 44           | 25         | 47                | 28              | 40            | 20              | 47             | 22               | 48            | 24               | 41            | 27                | 42            | 17             |               |
| Grove.....       | 66            | 51           | 52               | 64           | 68         | 51                | 76              | 38            | 69              | 48             | 78               | 38            | 72               | 43            | 76                | 39            | 54             |               |
| Lick Creek.....  | 83            | 128          | 61               | 135          | 73         | 127               | 64              | 137           | 63              | 126            | 110              | 65            | 132              | 75            | 127               | 71            | 137            |               |
| Marion.....      | 23            | 41           | 14               | 46           | 25         | 40                | 24              | 41            | 22              | 41             | 19               | 44            | 23               | 38            | 26                | 34            | 40             |               |
| Perry.....       | 44            | 59           | 33               | 70           | 31         | 78                | 41              | 59            | 39              | 64             | 45               | 59            | 38               | 36            | 66                | 28            | 74             |               |
| Prairie.....     | 71            | 84           | 51               | 92           | 79         | 76                | 73              | 73            | 72              | 74             | 77               | 68            | 74               | 70            | 78                | 67            | 71             |               |
| Roscoe.....      | 32            | 21           | 38               | 26           | 32         | 32                | 23              | 36            | 23              | 34             | 27               | 30            | 25               | 26            | 32                | 20            | 39             |               |
| Salt Creek.....  | 27            | 38           | 17               | 48           | 19         | 50                | 29              | 34            | 17              | 49             | 26               | 40            | 20               | 43            | 22                | 41            | 26             |               |
| Soap Creek.....  | 60            | 57           | 39               | 77           | 45         | 77                | 42              | 75            | 39              | 75             | 50               | 66            | 39               | 74            | 43                | 74            | 44             |               |
| Union.....       | 46            | 69           | 30               | 77           | 49         | 67                | 41              | 69            | 44              | 69             | 59               | 54            | 42               | 70            | 54                | 55            | 34             |               |
| West Grove.....  | 62            | 59           | 56               | 60           | 49         | 74                | 46              | 67            | 41              | 70             | 41               | 71            | 45               | 60            | 45                | 64            | 49             |               |
| Wyondah.....     | 65            | 65           | 39               | 83           | 63         | 66                | 56              | 66            | 51              | 70             | 59               | 62            | 51               | 63            | 61                | 58            | 73             |               |
| Absentee.....    | 82            | 89           | 65               | 102          | 97         | 78                | 87              | 75            | 81              | 80             | 89               | 73            | 81               | 78            | 92                | 71            | 82             |               |
| Total.....       | 1,462         | 1,495        | 1,446            | 1,539        | 1,393      | 1,456             | 1,294           | 1,478         | 1,361           | 1,325          | 1,448            | 1,460         | 1,369            | 1,215         | 1,663             | 80            | 80             |               |

23 Precincts

DECATUR COUNTY

| PRECINCTS        | U.S. SENATORS |              | REP. IN CONGRESS |               | GOVERNOR   |                   | LIEUT. GOV.     |               | SEC. OF STATE   |                | AUDITOR OF STATE |               | TREAS. OF STATE  |               | SEC. OF AGR.      |               | ATTOR. GENERAL |               |
|------------------|---------------|--------------|------------------|---------------|------------|-------------------|-----------------|---------------|-----------------|----------------|------------------|---------------|------------------|---------------|-------------------|---------------|----------------|---------------|
|                  | Jepsen (Rep.) | Clark (Dem.) | Garrett (Rep.)   | Harkin (Dem.) | Ray (Rep.) | Fitzgerald (Dem.) | Branstad (Rep.) | Palmer (Dem.) | Synhorst (Rep.) | Griffin (Dem.) | Smith (Rep.)     | Brunow (Dem.) | Barringer (Rep.) | Krause (Dem.) | Lounsberry (Rep.) | Jordan (Dem.) | Turner (Rep.)  | Miller (Dem.) |
| Bloomington..... | 39            | 53           | 30               | 60            | 38         | 54                | 43              | 44            | 41              | 47             | 47               | 43            | 37               | 48            | 48                | 39            | 31             | 55            |
| Burrell.....     | 65            | 74           | 49               | 89            | 52         | 82                | 63              | 63            | 54              | 78             | 66               | 72            | 54               | 76            | 67                | 65            | 57             | 81            |
| Center.....      | 40            | 91           | 27               | 104           | 52         | 83                | 64              | 63            | 69              | 70             | 59               | 59            | 59               | 66            | 62                | 51            | 51             | 80            |
| Decatur.....     | 79            | 97           | 39               | 130           | 74         | 103               | 76              | 90            | 59              | 100            | 59               | 100           | 72               | 95            | 72                | 90            | 67             | 108           |
| Eden.....        | 52            | 57           | 30               | 80            | 45         | 68                | 57              | 49            | 54              | 54             | 62               | 43            | 53               | 56            | 50                | 50            | 39             | 70            |
| Fayette.....     | 34            | 43           | 25               | 52            | 50         | 27                | 42              | 31            | 36              | 40             | 39               | 36            | 38               | 36            | 43                | 29            | 32             | 43            |
| Franklin.....    | 77            | 74           | 59               | 94            | 71         | 81                | 81              | 68            | 74              | 74             | 89               | 60            | 81               | 66            | 85                | 64            | 60             | 80            |

23 Precincts

DECATUR COUNTY

| PRECINCTS                | U.S. SENATORS |              | REP. IN CONGRESS |               | GOVERNOR   |                   | LIEUT. GOV.     |               | SEC. OF STATE   |                | AUDITOR OF STATE |               | TREAS. OF STATE  |               | SEC. OF AGRIC.    |               | ATTOR. GENERAL |               |
|--------------------------|---------------|--------------|------------------|---------------|------------|-------------------|-----------------|---------------|-----------------|----------------|------------------|---------------|------------------|---------------|-------------------|---------------|----------------|---------------|
|                          | Jepsen (Rep.) | Clark (Dem.) | Garrett (Rep.)   | Harkin (Dem.) | Ray (Rep.) | Fitzgerald (Dem.) | Branstad (Rep.) | Palmer (Dem.) | Synhorst (Rep.) | Griffin (Dem.) | Smith (Rep.)     | Brunow (Dem.) | Barringer (Rep.) | Krause (Dem.) | Lounsberry (Rep.) | Jordan (Dem.) | Turner (Rep.)  | Miller (Dem.) |
| Garden Grove—            |               |              |                  |               |            |                   |                 |               |                 |                |                  |               |                  |               |                   |               |                |               |
| Garden Grove .....       | 42            | 79           | 24               | 102           | 50         | 78                | 47              | 73            | 41              | 81             | 50               | 71            | 41               | 51            | 69                | 39            | 86             |               |
| LeRoy—Garden Grove ..... | 24            | 32           | 23               | 37            | 22         | 37                | 24              | 30            | 23              | 33             | 14               | 42            | 20               | 33            | 30                | 15            | 43             |               |
| Grand River .....        | 38            | 32           | 31               | 36            | 36         | 37                | 37              | 33            | 36              | 33             | 35               | 32            | 41               | 27            | 46                | 34            | 35             |               |
| Hamilton .....           | 59            | 39           | 35               | 62            | 39         | 58                | 54              | 40            | 51              | 46             | 54               | 40            | 52               | 37            | 55                | 40            | 45             |               |
| High Point .....         | 30            | 48           | 14               | 64            | 33         | 39                | 36              | 38            | 33              | 40             | 35               | 39            | 31               | 35            | 36                | 26            | 49             |               |
| Lamoni .....             | 97            | 180          | 68               | 184           | 152        | 112               | 123             | 116           | 133             | 124            | 124              | 119           | 118              | 118           | 118               | 110           | 134            |               |
| Lamoni II .....          | 220           | 303          | 178              | 345           | 366        | 158               | 300             | 193           | 235             | 257            | 271              | 215           | 267              | 211           | 282               | 206           | 275            |               |
| Leon I .....             | 119           | 135          | 85               | 167           | 129        | 135               | 117             | 125           | 114             | 123            | 131              | 112           | 104              | 121           | 120               | 94            | 156            |               |
| Leon II .....            | 83            | 119          | 61               | 148           | 108        | 108               | 111             | 99            | 99              | 105            | 112              | 88            | 98               | 91            | 108               | 83            | 122            |               |
| Leon III .....           | 178           | 192          | 135              | 248           | 202        | 190               | 205             | 161           | 183             | 178            | 196              | 171           | 183              | 160           | 213               | 152           | 228            |               |
| Long Creek .....         | 58            | 70           | 50               | 52            | 61         | 68                | 62              | 64            | 60              | 67             | 68               | 57            | 60               | 62            | 68                | 47            | 78             |               |
| Morgan .....             | 16            | 8            | 12               | 12            | 15         | 10                | 11              | 12            | 9               | 13             | 9                | 14            | 13               | 10            | 11                | 12            | 10             |               |
| New Buda .....           | 42            | 38           | 28               | 56            | 43         | 39                | 40              | 38            | 43              | 33             | 45               | 31            | 40               | 34            | 45                | 31            | 39             |               |
| Richland .....           | 88            | 82           | 55               | 121           | 86         | 89                | 85              | 87            | 79              | 90             | 91               | 76            | 84               | 81            | 85                | 82            | 76             |               |
| Woodland .....           | 34            | 27           | 20               | 42            | 29         | 30                | 26              | 34            | 26              | 33             | 34               | 25            | 28               | 27            | 33                | 28            | 26             |               |
| Absentee .....           | 64            | 74           | 51               | 67            | 88         | 53                | 83              | 47            | 75              | 54             | 83               | 49            | 79               | 49            | 80                | 50            | 56             |               |
| Total .....              | 1,578         | 1,928        | 1,130            | 2,403         | 1,841      | 2,277             | 1,787           | 1,590         | 1,596           | 1,782          | 1,785            | 1,592         | 1,660            | 1,610         | 1,805             | 1,541         | 1,436          | 2,032         |

22 Precincts

DELAWARE COUNTY

| PRECINCTS                 | U.S. SENATORS |              | REP. IN CONGRESS |              | GOVERNOR   |                   | LIEUT. GOV.     |               | SEC. OF STATE   |                | AUDITOR OF STATE |               | TREAS. OF STATE  |               | SEC. OF AGRIC.    |               | ATTOR. GENERAL |               |
|---------------------------|---------------|--------------|------------------|--------------|------------|-------------------|-----------------|---------------|-----------------|----------------|------------------|---------------|------------------|---------------|-------------------|---------------|----------------|---------------|
|                           | Jepsen (Rep.) | Clark (Dem.) | Taake (Rep.)     | Broun (Dem.) | Ray (Rep.) | Fitzgerald (Dem.) | Branstad (Rep.) | Palmer (Dem.) | Synhorst (Rep.) | Griffin (Dem.) | Smith (Rep.)     | Brunow (Dem.) | Barringer (Rep.) | Krause (Dem.) | Lounsberry (Rep.) | Jordan (Dem.) | Turner (Rep.)  | Miller (Dem.) |
| Adams Twp .....           | 93            | 135          | 144              | 88           | 102        | 137               | 102             | 122           | 82              | 140            | 94               | 125           | 88               | 127           | 93                | 128           | 75             | 148           |
| Bremen Twp .....          | 100           | 47           | 52               | 107          | 83         | 76                | 75              | 61            | 55              | 78             | 76               | 51            | 65               | 61            | 76                | 59            | 43             | 105           |
| Coffins Grove Twp .....   | 70            | 66           | 77               | 61           | 70         | 68                | 72              | 62            | 61              | 63             | 72               | 61            | 66               | 64            | 77                | 58            | 68             | 72            |
| Colony Twp .....          | 182           | 112          | 126              | 182          | 186        | 124               | 176             | 107           | 158             | 122            | 181              | 80            | 172              | 94            | 186               | 92            | 156            | 135           |
| Delaware Twp .....        | 120           | 83           | 71               | 140          | 136        | 77                | 140             | 65            | 119             | 80             | 132              | 65            | 133              | 66            | 146               | 60            | 98             | 112           |
| Delaware Pr.—Oneida ..... | 37            | 26           | 26               | 37           | 40         | 29                | 43              | 20            | 33              | 31             | 37               | 22            | 36               | 26            | 41                | 24            | 31             | 32            |
| Delhi Twp .....           | 126           | 94           | 91               | 126          | 129        | 96                | 125             | 87            | 116             | 97             | 130              | 82            | 127              | 83            | 126               | 84            | 101            | 106           |
| Dyersville Pr .....       | 3             | 5            | 3                | 5            | 1          | 7                 | 2               | 6             | 1               | 7              | 5                | 3             | 4                | 4             | 5                 | 3             | 1              | 8             |
| Earlville Pr .....        | 129           | 121          | 132              | 127          | 148        | 114               | 127             | 113           | 123             | 115            | 138              | 94            | 129              | 104           | 146               | 93            | 95             | 140           |
| Hazel Green Twp .....     | 65            | 71           | 83               | 65           | 85         | 59                | 71              | 80            | 68              | 64             | 74               | 55            | 73               | 53            | 85                | 46            | 63             | 67            |

DELAWARE, cont.

| PRECINCTS             | U.S. SENATORS |        | REP. IN CONGRESS | GOVERNOR |        | LIEUT. GOV. |        | SEC. OF STATE |        | AUDITOR OF STATE | TREAS. OF STATE |        | SEC. OF AGR. |        | ATTORNEY GENERAL |        |
|-----------------------|---------------|--------|------------------|----------|--------|-------------|--------|---------------|--------|------------------|-----------------|--------|--------------|--------|------------------|--------|
|                       | (Rep.)        | (Dem.) |                  | (Rep.)   | (Dem.) | (Rep.)      | (Dem.) | (Rep.)        | (Dem.) |                  | (Rep.)          | (Dem.) | (Rep.)       | (Dem.) | (Rep.)           | (Dem.) |
| Honey Creek Twp.....  | 164           | 135    | 176              | 116      | 191    | 108         | 171    | 134           | 184    | 116              | 172             | 125    | 193          | 106    | 132              | 171    |
| Elk Twp.....          | 87            | 76     | 76               | 95       | 86     | 75          | 76     | 85            | 84     | 76               | 79              | 79     | 87           | 72     | 82               | 104    |
| Manchester—1st Wd.... | 172           | 137    | 131              | 195      | 127    | 122         | 173    | 134           | 190    | 113              | 182             | 120    | 191          | 119    | 152              | 180    |
| 2nd Wd.....           | 291           | 150    | 143              | 300      | 313    | 306         | 292    | 332           | 297    | 129              | 296             | 128    | 310          | 117    | 235              | 206    |
| 3rd Wd.....           | 313           | 196    | 179              | 338      | 358    | 351         | 310    | 195           | 328    | 164              | 320             | 165    | 348          | 153    | 260              | 267    |
| Milo Twp.....         | 120           | 72     | 68               | 130      | 133    | 55          | 129    | 64            | 135    | 55               | 134             | 64     | 132          | 64     | 105              | 86     |
| North Fork Twp.....   | 74            | 40     | 42               | 75       | 41     | 56          | 44     | 60            | 39     | 23               | 34              | 34     | 80           | 26     | 52               | 51     |
| Oneysa Pr.....        | 25            | 18     | 15               | 30       | 25     | 21          | 25     | 19            | 20     | 18               | 24              | 20     | 28           | 17     | 23               | 21     |
| Prairie Twp.....      | 63            | 42     | 59               | 50       | 65     | 44          | 71     | 30            | 68     | 31               | 68              | 32     | 63           | 42     | 47               | 58     |
| Richland Twp.....     | 40            | 81     | 71               | 49       | 76     | 49          | 53     | 65            | 60     | 53               | 57              | 56     | 61           | 53     | 45               | 72     |
| South Fork Twp.....   | 174           | 179    | 174              | 182      | 205    | 180         | 150    | 183           | 183    | 146              | 165             | 160    | 183          | 147    | 142              | 196    |
| Union Twp.....        | 44            | 46     | 44               | 47       | 63     | 28          | 51     | 38            | 56     | 31               | 52              | 33     | 62           | 28     | 50               | 38     |
| Absentee.....         | 87            | 56     | 62               | 83       | 85     | 63          | 86     | 54            | 88     | 52               | 90              | 51     | 92           | 48     | 78               | 66     |
| Total.....            | 2,579         | 1,988  | 2,004            | 2,671    | 2,879  | 1,875       | 2,716  | 1,975         | 2,716  | 1,656            | 2,593           | 1,739  | 2,811        | 1,637  | 2,094            | 2,419  |

DES MOINES COUNTY

30 Precincts

| PRECINCTS       | U.S. SENATORS |        | REP. IN CONGRESS | GOVERNOR |        | LIEUT. GOV. |        | SEC. OF STATE |        | AUDITOR OF STATE | TREAS. OF STATE |        | SEC. OF AGR. |        | ATTORNEY GENERAL |        |
|-----------------|---------------|--------|------------------|----------|--------|-------------|--------|---------------|--------|------------------|-----------------|--------|--------------|--------|------------------|--------|
|                 | (Rep.)        | (Dem.) |                  | (Rep.)   | (Dem.) | (Rep.)      | (Dem.) | (Rep.)        | (Dem.) |                  | (Rep.)          | (Dem.) | (Rep.)       | (Dem.) | (Rep.)           | (Dem.) |
| Benton Twp..... | 87            | 86     | 103              | 116      | 92     | 77          | 89     | 80            | 94     | 72               | 80              | 80     | 90           | 80     | 81               | 88     |
| Pr. 1.....      | 243           | 327    | 319              | 321      | 278    | 272         | 258    | 287           | 283    | 255              | 258             | 280    | 270          | 264    | 244              | 308    |
| Pr. 2.....      | 240           | 286    | 332              | 314      | 279    | 241         | 275    | 249           | 278    | 226              | 255             | 252    | 286          | 227    | 240              | 285    |
| Pr. 3.....      | 155           | 250    | 231              | 173      | 199    | 192         | 182    | 211           | 196    | 194              | 185             | 201    | 192          | 201    | 171              | 233    |
| Pr. 4.....      | 98            | 209    | 130              | 183      | 114    | 188         | 104    | 197           | 112    | 184              | 112             | 182    | 118          | 175    | 107              | 201    |
| Pr. 5.....      | 110           | 192    | 141              | 156      | 118    | 169         | 109    | 175           | 117    | 157              | 113             | 161    | 121          | 162    | 116              | 175    |
| Pr. 6.....      | 308           | 426    | 424              | 283      | 317    | 378         | 311    | 346           | 383    | 301              | 343             | 326    | 385          | 303    | 301              | 399    |
| Pr. 7.....      | 394           | 379    | 523              | 261      | 522    | 285         | 445    | 370           | 463    | 281              | 453             | 388    | 457          | 290    | 386              | 387    |
| Pr. 8.....      | 410           | 459    | 508              | 376      | 509    | 443         | 413    | 442           | 453    | 388              | 439             | 338    | 443          | 398    | 362              | 489    |
| Pr. 9.....      | 295           | 352    | 440              | 234      | 436    | 273         | 359    | 252           | 453    | 254              | 359             | 275    | 365          | 273    | 316              | 439    |
| Pr. 10.....     | 340           | 400    | 486              | 248      | 473    | 306         | 390    | 334           | 414    | 301              | 384             | 324    | 417          | 299    | 339              | 340    |
| Pr. 11.....     | 182           | 292    | 242              | 225      | 262    | 224         | 210    | 248           | 221    | 227              | 197             | 250    | 217          | 235    | 184              | 280    |
| Pr. 12.....     | 68            | 200    | 95               | 178      | 83     | 189         | 83     | 189           | 95     | 176              | 77              | 193    | 90           | 180    | 77               | 193    |



DES MOINES, cont.

| PRECINCTS                | U.S. SENATORS |        | REP. IN CONGRESS |         | GOVERNOR |              | LIEUT. GOV. |          | SEC. OF STATE |           | AUDITOR OF STATE |          | TREAS. OF STATE |          | SEC. OF AGR. |          | ATTOR. GENERAL |          |
|--------------------------|---------------|--------|------------------|---------|----------|--------------|-------------|----------|---------------|-----------|------------------|----------|-----------------|----------|--------------|----------|----------------|----------|
|                          | (Rep.)        | (Dem.) | (Leach)          | (Myers) | (Ray)    | (Fitzgerald) | (Branstad)  | (Palmer) | (Synhorst)    | (Griffin) | (Smith)          | (Brunow) | (Barringer)     | (Krause) | (Lounsberry) | (Jordan) | (Turner)       | (Miller) |
| Pr. 13                   | 215           | 419    | 278              | 342     | 297      | 344          | 242         | 369      | 221           | 385       | 230              | 366      | 212             | 383      | 234          | 370      | 203            | 412      |
| Pr. 14                   | 419           | 381    | 544              | 251     | 558      | 284          | 508         | 265      | 455           | 311       | 473              | 282      | 453             | 299      | 487          | 272      | 382            | 407      |
| Pr. 15                   | 9             | 28     | 9                | 27      | 12       | 25           | 9           | 26       | 10            | 26        | 13               | 23       | 10              | 26       | 11           | 25       | 11             | 25       |
| Concordia Twp.           | 117           | 128    | 141              | 102     | 151      | 102          | 132         | 107      | 127           | 109       | 138              | 99       | 106             | 133      | 99           | 106      | 106            | 131      |
| Danville Twp.            | 231           | 243    | 284              | 184     | 275      | 204          | 261         | 189      | 246           | 210       | 257              | 191      | 244             | 205      | 272          | 186      | 211            | 245      |
| Flint River Twp.         | 204           | 239    | 256              | 189     | 254      | 199          | 202         | 219      | 196           | 230       | 220              | 199      | 187             | 224      | 221          | 209      | 178            | 254      |
| Franklin Twp.            | 95            | 61     | 114              | 40      | 104      | 55           | 100         | 47       | 94            | 54        | 97               | 46       | 93              | 48       | 100          | 47       | 82             | 66       |
| Huron Twp.               | 63            | 65     | 89               | 36      | 100      | 29           | 74          | 45       | 72            | 46        | 74               | 45       | 67              | 49       | 62           | 43       | 48             | 74       |
| Jackson Twp.             | 21            | 34     | 27               | 24      | 31       | 22           | 22          | 24       | 19            | 30        | 25               | 23       | 18              | 27       | 27           | 22       | 22             | 30       |
| Pleasant Grove Twp.      | 43            | 39     | 48               | 35      | 47       | 39           | 40          | 33       | 40            | 37        | 47               | 29       | 35              | 37       | 50           | 28       | 38             | 40       |
| Tama Twp.                | 118           | 143    | 163              | 108     | 154      | 108          | 133         | 118      | 122           | 133       | 109              | 132      | 108             | 134      | 112          | 112      | 112            | 138      |
| Union Twp.               | 81            | 81     | 100              | 63      | 114      | 54           | 92          | 64       | 95            | 62        | 90               | 61       | 87              | 62       | 100          | 55       | 78             | 83       |
| Washington Twp.          | 65            | 49     | 85               | 29      | 87       | 28           | 79          | 30       | 68            | 38        | 81               | 24       | 69              | 37       | 82           | 27       | 69             | 39       |
| W. Burlington Wd.-1 Twp. | 328           | 471    | 421              | 368     | 415      | 391          | 344         | 432      | 342           | 434       | 368              | 401      | 337             | 429      | 364          | 412      | 310            | 474      |
| W. Burlington Wd.-2 Twp. | 21            | 22     | 25               | 20      | 23       | 22           | 22          | 20       | 18            | 23        | 22               | 18       | 21              | 19       | 20           | 20       | 19             | 25       |
| Yellow Springs Twp.      | 296           | 230    | 382              | 142     | 381      | 159          | 343         | 161      | 328           | 174       | 341              | 149      | 328             | 161      | 354          | 151      | 273            | 235      |
| Absentee                 | 168           | 136    | 220              | 91      | 214      | 99           | 198         | 106      | 190           | 112       | 195              | 102      | 185             | 109      | 190          | 106      | 176            | 190      |
| Total                    | 5,424         | 6,669  | 7,150            | 4,986   | 7,254    | 5,104        | 6,268       | 5,425    | 5,906         | 5,784     | 6,298            | 5,183    | 5,854           | 5,529    | 6,312        | 5,271    | 5,242          | 6,598    |

DICKINSON COUNTY

16 Precincts

| PRECINCTS                | U.S. SENATORS |        | REP. IN CONGRESS |          | GOVERNOR |              | LIEUT. GOV. |          | SEC. OF STATE |           | AUDITOR OF STATE |          | TREAS. OF STATE |          | SEC. OF AGR. |          | ATTOR. GENERAL |          |
|--------------------------|---------------|--------|------------------|----------|----------|--------------|-------------|----------|---------------|-----------|------------------|----------|-----------------|----------|--------------|----------|----------------|----------|
|                          | (Rep.)        | (Dem.) | (Junker)         | (Bedell) | (Ray)    | (Fitzgerald) | (Branstad)  | (Palmer) | (Synhorst)    | (Griffin) | (Smith)          | (Brunow) | (Barringer)     | (Krause) | (Lounsberry) | (Jordan) | (Turner)       | (Miller) |
| Arnolds Park—            |               |        |                  |          |          |              |             |          |               |           |                  |          |                 |          |              |          |                |          |
| Center Grove #3          | 227           | 152    | 110              | 270      | 255      | 125          | 225         | 123      | 235           | 111       | 238              | 107      | 233             | 110      | 234          | 110      | 204            | 167      |
| Center Grove #4          | 117           | 61     | 55               | 135      | 128      | 62           | 116         | 58       | 118           | 59        | 122              | 56       | 115             | 57       | 114          | 60       | 87             | 92       |
| Spirit Lake—Center Grove | 522           | 464    | 218              | 799      | 685      | 349          | 594         | 347      | 596           | 357       | 597              | 346      | 557             | 369      | 580          | 347      | 479            | 476      |
| Diamond Lake             | 47            | 38     | 18               | 70       | 49       | 39           | 54          | 29       | 51            | 32        | 52               | 33       | 49              | 32       | 50           | 33       | 45             | 39       |
| Excelsior                | 43            | 26     | 25               | 44       | 43       | 29           | 46          | 20       | 41            | 24        | 42               | 23       | 39              | 22       | 41           | 22       | 37             | 24       |
| Lakeville                | 309           | 165    | 143              | 342      | 365      | 126          | 343         | 126      | 333           | 131       | 325              | 135      | 327             | 134      | 335          | 118      | 257            | 211      |
| Lloyd                    | 82            | 109    | 37               | 161      | 110      | 91           | 102         | 82       | 102           | 86        | 105              | 78       | 85              | 97       | 96           | 91       | 75             | 113      |

DICKINSON, cont.

| PRECINCTS                      | U.S. SENATORS |              | REP. IN CONGRESS |               | GOVERNOR   |                   | LIEUT. GOV.     |               | SEC. OF STATE   |                | TREAS. OF STATE |                  | SEC. OF AGRI. |                   | ATTORNY GENERAL |               |               |
|--------------------------------|---------------|--------------|------------------|---------------|------------|-------------------|-----------------|---------------|-----------------|----------------|-----------------|------------------|---------------|-------------------|-----------------|---------------|---------------|
|                                | Jepsen (Rep.) | Clark (Dem.) | Junker (Rep.)    | Bedell (Dem.) | Ray (Rep.) | Fitzgerald (Dem.) | Branstad (Rep.) | Palmer (Dem.) | Synhorst (Rep.) | Griffin (Dem.) | Smith (Rep.)    | Barringer (Rep.) | Krause (Dem.) | Lounsberry (Rep.) | Jordan (Dem.)   | Turner (Rep.) | Miller (Dem.) |
| Millford Twp. Rural & Old Town | 56            | 88           | 19               | 106           | 71         | 56                | 69              | 41            | 62              | 48             | 89              | 60               | 48            | 68                | 46              | 48            | 71            |
| Okaboji Twp. & Millford Town   | 351           | 295          | 122              | 531           | 384        | 279               | 338             | 268           | 350             | 251            | 347             | 321              | 260           | 347               | 244             | 270           | 286           |
| Richland                       | 41            | 56           | 10               | 89            | 56         | 45                | 47              | 48            | 52              | 42             | 57              | 50               | 42            | 53                | 39              | 43            | 52            |
| Silver Lake                    | 173           | 141          | 66               | 262           | 236        | 92                | 202             | 91            | 206             | 96             | 199             | 184              | 106           | 203               | 91              | 166           | 138           |
| Spirit Lake #3                 | 126           | 87           | 62               | 154           | 163        | 58                | 139             | 62            | 132             | 68             | 137             | 129              | 70            | 130               | 64              | 107           | 97            |
| Spirit Lake #4                 | 139           | 101          | 44               | 203           | 159        | 88                | 143             | 47            | 146             | 91             | 147             | 140              | 95            | 153               | 80              | 118           | 113           |
| Superior                       | 25            | 53           | 23               | 73            | 59         | 42                | 47              | 45            | 41              | 50             | 43              | 41               | 48            | 38                | 51              | 32            | 54            |
| Westport                       | 35            | 23           | 11               | 39            | 32         | 17                | 35              | 13            | 30              | 19             | 34              | 32               | 16            | 33                | 14              | 25            | 22            |
| Absentee                       | 144           | 59           | 78               | 126           | 155        | 46                | 149             | 35            | 157             | 33             | 155             | 153              | 35            | 152               | 35              | 131           | 58            |
| Total                          | 2,441         | 1,998        | 1,041            | 3,404         | 2,950      | 1,544             | 2,649           | 1,469         | 2,652           | 1,498          | 2,589           | 2,515            | 1,539         | 2,627             | 1,445           | 2,124         | 2,003         |

DUBUQUE COUNTY

49 Precincts

| PRECINCTS      | U.S. SENATORS |              | REP. IN CONGRESS |              | GOVERNOR   |                   | LIEUT. GOV.     |               | SEC. OF STATE   |                | AUDITOR OF STATE |               | TREAS. OF STATE  |               | SEC. OF AGRI.     |               | ATTORNY GENERAL |               |
|----------------|---------------|--------------|------------------|--------------|------------|-------------------|-----------------|---------------|-----------------|----------------|------------------|---------------|------------------|---------------|-------------------|---------------|-----------------|---------------|
|                | Jepsen (Rep.) | Clark (Dem.) | Tauke (Rep.)     | Bloun (Dem.) | Ray (Rep.) | Fitzgerald (Dem.) | Branstad (Rep.) | Palmer (Dem.) | Synhorst (Rep.) | Griffin (Dem.) | Smith (Rep.)     | Brunow (Dem.) | Barringer (Rep.) | Krause (Dem.) | Lounsberry (Rep.) | Jordan (Dem.) | Turner (Rep.)   | Miller (Dem.) |
| Dubuque City 1 | 301           | 377          | 311              | 412          | 291        | 417               | 221             | 395           | 214             | 388            | 243              | 352           | 207              | 222           | 353               | 174           | 472             |               |
| 2              | 180           | 191          | 163              | 232          | 166        | 211               | 122             | 197           | 107             | 202            | 150              | 170           | 109              | 115           | 181               | 69            | 243             |               |
| 3              | 254           | 286          | 214              | 382          | 239        | 335               | 162             | 311           | 163             | 303            | 183              | 267           | 147              | 165           | 174               | 134           | 372             |               |
| 4              | 397           | 500          | 362              | 655          | 343        | 657               | 267             | 667           | 260             | 537            | 297              | 480           | 242              | 274           | 488               | 223           | 679             |               |
| 5              | 243           | 297          | 232              | 350          | 214        | 347               | 180             | 304           | 124             | 315            | 170              | 262           | 124              | 295           | 150               | 118           | 379             |               |
| 6              | 195           | 350          | 170              | 412          | 188        | 378               | 137             | 378           | 114             | 379            | 150              | 330           | 116              | 366           | 141               | 402           | 402             |               |
| 7              | 125           | 243          | 121              | 291          | 115        | 276               | 76              | 260           | 71              | 254            | 88               | 227           | 60               | 75            | 236               | 72            | 281             |               |
| 8              | 129           | 264          | 194              | 319          | 220        | 288               | 164             | 280           | 147             | 296            | 178              | 255           | 150              | 164           | 285               | 125           | 355             |               |
| 9              | 166           | 226          | 165              | 261          | 189        | 211               | 131             | 225           | 115             | 224            | 133              | 200           | 124              | 207           | 203               | 105           | 272             |               |
| 10             | 219           | 308          | 221              | 352          | 211        | 339               | 167             | 339           | 160             | 346            | 180              | 300           | 151              | 160           | 310               | 127           | 395             |               |
| 11             | 337           | 387          | 324              | 458          | 330        | 439               | 282             | 413           | 232             | 415            | 266              | 363           | 224              | 398           | 243               | 144           | 590             |               |
| 12             | 308           | 348          | 310              | 394          | 340        | 355               | 255             | 366           | 247             | 359            | 275              | 332           | 235              | 263           | 322               | 184           | 486             |               |

DUBUQUE, cont.

| PRECINCTS         | U.S. SENATORS |              | REP. IN CONGRESS |               | GOVERNOR | LIEUT. GOV. |                   | SEC. OF STATE   |               | AUDITOR OF STATE |                | TREAS. OF STATE |               | SEC. OF AGR.     |               | ATTORNEY GENERAL |                   |               |
|-------------------|---------------|--------------|------------------|---------------|----------|-------------|-------------------|-----------------|---------------|------------------|----------------|-----------------|---------------|------------------|---------------|------------------|-------------------|---------------|
|                   | Jepsen (Rep.) | Clark (Dem.) | Take (Rep.)      | Blouin (Dem.) |          | Ray (Rep.)  | Fitzgerald (Dem.) | Branstad (Rep.) | Palmer (Dem.) | Synhorst (Rep.)  | Griffin (Dem.) | Smith (Rep.)    | Brunow (Dem.) | Barringer (Rep.) | Krause (Dem.) |                  | Lounsberry (Rep.) | Jordan (Dem.) |
| 13                | 674           | 467          | 537              | 537           | 656      | 499         | 529               | 479             | 601           | 484              | 549            | 418             | 494           | 460              | 539           | 424              | 354               | 735           |
| 14                | 307           | 327          | 341              | 332           | 329      | 337         | 269               | 333             | 241           | 346              | 273            | 288             | 243           | 313              | 269           | 295              | 204               | 433           |
| 15                | 292           | 374          | 289              | 429           | 282      | 402         | 225               | 392             | 200           | 387              | 223            | 357             | 191           | 376              | 216           | 358              | 170               | 477           |
| 16                | 346           | 321          | 348              | 380           | 317      | 398         | 244               | 377             | 220           | 370              | 246            | 333             | 315           | 353              | 248           | 333              | 303               | 498           |
| 17                | 463           | 411          | 441              | 514           | 423      | 517         | 353               | 462             | 315           | 455              | 362            | 397             | 316           | 414              | 330           | 409              | 250               | 625           |
| 18                | 368           | 385          | 373              | 432           | 388      | 403         | 303               | 408             | 274           | 411              | 322            | 357             | 275           | 390              | 306           | 374              | 223               | 523           |
| 19                | 585           | 521          | 618              | 539           | 666      | 481         | 534               | 502             | 500           | 515              | 551            | 457             | 508           | 477              | 524           | 463              | 399               | 692           |
| 20                | 527           | 617          | 569              | 645           | 637      | 541         | 541               | 532             | 435           | 598              | 487            | 547             | 443           | 564              | 489           | 530              | 352               | 751           |
| 21                | 473           | 443          | 498              | 470           | 503      | 440         | 441               | 423             | 369           | 469              | 420            | 399             | 374           | 431              | 389           | 407              | 296               | 598           |
| 22                | 303           | 444          | 293              | 441           | 351      | 437         | 240               | 451             | 236           | 435              | 267            | 396             | 216           | 439              | 249           | 396              | 166               | 472           |
| 23                | 422           | 380          | 400              | 457           | 394      | 458         | 323               | 446             | 307           | 431              | 342            | 394             | 268           | 424              | 328           | 391              | 244               | 552           |
| 24                | 512           | 300          | 526              | 316           | 546      | 296         | 453               | 303             | 432           | 299              | 468            | 281             | 426           | 281              | 442           | 266              | 314               | 483           |
| 25                | 321           | 296          | 312              | 341           | 334      | 311         | 270               | 306             | 246           | 311              | 272            | 277             | 245           | 293              | 266           | 280              | 187               | 423           |
| Cascade Twp       | 181           | 189          | 182              | 184           | 161      | 206         | 115               | 193             | 105           | 199              | 125            | 165             | 100           | 186              | 129           | 176              | 72                | 248           |
| Center Twp        | 180           | 164          | 168              | 200           | 170      | 187         | 135               | 172             | 124           | 180              | 146            | 148             | 125           | 161              | 155           | 145              | 100               | 213           |
| Concord Twp       | 136           | 114          | 139              | 142           | 136      | 130         | 83                | 124             | 77            | 140              | 91             | 114             | 67            | 128              | 99            | 114              | 58                | 180           |
| Dodge Twp         | 156           | 134          | 167              | 124           | 147      | 146         | 111               | 132             | 113           | 136              | 142            | 103             | 110           | 130              | 135           | 116              | 101               | 167           |
| Dubuque North     | 270           | 193          | 288              | 214           | 252      | 225         | 229               | 197             | 195           | 219              | 233            | 181             | 205           | 207              | 228           | 184              | 166               | 277           |
| Dubuque South     | 342           | 380          | 343              | 406           | 344      | 393         | 309               | 365             | 268           | 377              | 314            | 339             | 273           | 359              | 309           | 332              | 213               | 480           |
| Dyersville—Wd. 1  | 185           | 160          | 191              | 180           | 159      | 220         | 113               | 198             | 104           | 195              | 138            | 151             | 112           | 170              | 135           | 159              | 83                | 243           |
| Wd. 2             | 150           | 135          | 165              | 142           | 166      | 144         | 108               | 142             | 97            | 150              | 122            | 117             | 102           | 131              | 123           | 113              | 77                | 186           |
| Wd. 3             | 214           | 171          | 236              | 171           | 217      | 186         | 151               | 188             | 148           | 185              | 189            | 133             | 150           | 162              | 173           | 149              | 127               | 236           |
| Eagle Point       | 92            | 120          | 81               | 149           | 93       | 128         | 68                | 126             | 62            | 135              | 70             | 124             | 65            | 124              | 66            | 125              | 49                | 157           |
| Farley            | 133           | 164          | 140              | 177           | 132      | 171         | 91                | 174             | 78            | 184              | 158            | 152             | 72            | 172              | 107           | 151              | 71                | 213           |
| Iowa Twp          | 83            | 77           | 80               | 88            | 87       | 84          | 61                | 93              | 50            | 94               | 72             | 71              | 50            | 87               | 73            | 72               | 32                | 117           |
| Jefferson Twp     | 206           | 174          | 172              | 246           | 220      | 178         | 149               | 184             | 155           | 174              | 180            | 148             | 136           | 178              | 175           | 148              | 151               | 220           |
| Liberty Twp       | 155           | 69           | 157              | 83            | 128      | 109         | 115               | 92              | 105           | 91               | 124            | 70              | 96            | 91               | 124           | 72               | 70                | 146           |
| Mosalem Twp       | 174           | 154          | 166              | 171           | 164      | 174         | 148               | 158             | 129           | 172              | 147            | 151             | 121           | 167              | 156           | 142              | 100               | 215           |
| New Wine Twp      | 202           | 73           | 191              | 106           | 175      | 118         | 139               | 101             | 125           | 116              | 137            | 97              | 125           | 101              | 146           | 95               | 97                | 156           |
| Peru Twp          | 130           | 127          | 124              | 153           | 125      | 150         | 107               | 130             | 94            | 137              | 114            | 110             | 89            | 131              | 116           | 116              | 82                | 166           |
| Prairie Creek Twp | 105           | 154          | 83               | 183           | 100      | 162         | 59                | 181             | 59            | 174              | 79             | 157             | 58            | 175              | 81            | 151              | 44                | 193           |
| Table Mount Twp   | 403           | 371          | 366              | 454           | 361      | 440         | 290               | 431             | 276           | 419              | 320            | 370             | 283           | 394              | 308           | 373              | 222               | 519           |
| Table Twp         | 250           | 277          | 227              | 347           | 245      | 308         | 179               | 327             | 163           | 330              | 207            | 279             | 162           | 312              | 191           | 289              | 134               | 362           |
| Vernon Twp        | 182           | 126          | 151              | 173           | 151      | 170         | 154               | 124             | 125           | 151              | 141            | 141             | 122           | 147              | 147           | 122              | 141               | 202           |
| Washington Twp    | 60            | 95           | 105              | 105           | 77       | 86          | 51                | 94              | 50            | 101              | 62             | 83              | 54            | 90               | 66            | 84               | 46                | 106           |
| Whitewater Twp    | 158           | 172          | 156              | 189           | 141      | 190         | 112               | 180             | 100           | 196              | 120            | 171             | 98            | 189              | 127           | 167              | 76                | 230           |
| Absentee          | 441           | 500          | 472              | 521           | 485      | 483         | 408               | 492             | 395           | 492              | 428            | 443             | 366           | 495              | 413           | 450              | 321               | 607           |
| Total             | 13,105        | 13,366       | 12,901           | 15,319        | 13,108   | 14,562      | 10,323            | 14,955          | 9,409         | 14,276           | 10,981         | 12,462          | 9,265         | 13,527           | 10,477        | 12,568           | 7,540             | 18,057        |

18 Precincts

EMMET COUNTY

| PRECINCTS        | U.S. SENATORS |              | REP. IN CONGRESS |               | GOVERNOR   |                   | LIEUT. GOV.     |               | SEC. OF STATE   |                | AUDITOR OF STATE |               | TREAS. OF STATE  |               | SEC. OF AGRIL.    |               | ATTOR. GENERAL |               |
|------------------|---------------|--------------|------------------|---------------|------------|-------------------|-----------------|---------------|-----------------|----------------|------------------|---------------|------------------|---------------|-------------------|---------------|----------------|---------------|
|                  | Jepsen (Rep.) | Clark (Dem.) | Junker (Rep.)    | Bedell (Dem.) | Ray (Rep.) | Fitzgerald (Dem.) | Branstad (Rep.) | Palmer (Dem.) | Synhorst (Rep.) | Griffin (Dem.) | Smith (Rep.)     | Brunow (Dem.) | Barringer (Rep.) | Krause (Dem.) | Lounsberry (Rep.) | Jordan (Dem.) | Turner (Rep.)  | Miller (Dem.) |
| Armstrong Grove  | 144           | 158          | 72               | 229           | 200        | 121               | 215             | 97            | 168             | 114            | 99               | 126           | 163              | 177           | 104               | 167           | 132            |               |
| Center           | 88            | 46           | 37               | 95            | 100        | 41                | 99              | 37            | 85              | 46             | 43               | 82            | 49               | 98            | 35                | 68            | 61             |               |
| Denmark          | 107           | 120          | 62               | 164           | 167        | 77                | 183             | 49            | 141             | 72             | 146              | 93            | 129              | 141           | 72                | 122           | 89             |               |
| Ellsworth        | 29            | 36           | 5                | 59            | 49         | 19                | 50              | 15            | 31              | 30             | 23               | 31            | 28               | 35            | 28                | 32            | 29             |               |
| Emmet            | 34            | 31           | 17               | 47            | 48         | 16                | 44              | 18            | 36              | 24             | 36               | 22            | 32               | 37            | 21                | 34            | 25             |               |
| Estherville Twp  | 67            | 70           | 28               | 105           | 94         | 46                | 89              | 41            | 78              | 52             | 41               | 68            | 58               | 79            | 48                | 72            | 57             |               |
| High Lake        | 80            | 31           | 29               | 64            | 67         | 27                | 74              | 20            | 60              | 24             | 65               | 20            | 60               | 67            | 20                | 57            | 28             |               |
| Iowa Lake        | 28            | 23           | 14               | 35            | 37         | 14                | 43              | 6             | 23              | 22             | 27               | 13            | 29               | 19            | 23                | 23            | 22             |               |
| Jack Creek       | 28            | 28           | 17               | 49            | 49         | 20                | 53              | 12            | 39              | 21             | 35               | 23            | 34               | 40            | 23                | 34            | 30             |               |
| Lincoln          | 38            | 28           | 17               | 48            | 59         | 24                | 73              | 12            | 53              | 18             | 57               | 15            | 19               | 58            | 15                | 47            | 27             |               |
| Lincoln          | 47            | 35           | 26               | 48            | 59         | 24                | 73              | 16            | 41              | 24             | 42               | 22            | 33               | 29            | 40                | 24            | 37             |               |
| Swan Lake        | 31            | 40           | 10               | 61            | 57         | 18                | 55              | 16            | 41              | 24             | 42               | 22            | 33               | 29            | 40                | 24            | 37             |               |
| Twelve Mile Lake | 25            | 34           | 4                | 52            | 39         | 24                | 45              | 12            | 28              | 22             | 37               | 18            | 27               | 36            | 19                | 29            | 27             |               |
| Wallingford      | 44            | 36           | 27               | 50            | 53         | 24                | 59              | 16            | 41              | 24             | 43               | 21            | 37               | 44            | 18                | 40            | 27             |               |
| Estherville      |               |              |                  |               |            |                   |                 |               |                 |                |                  |               |                  |               |                   |               |                |               |
| 1st Wd.          | 260           | 300          | 117              | 439           | 382        | 200               | 369             | 188           | 297             | 236            | 292              | 272           | 237              | 311           | 212               | 254           | 284            |               |
| 2nd Wd.          | 160           | 217          | 83               | 298           | 229        | 157               | 221             | 143           | 177             | 172            | 183              | 166           | 178              | 176           | 165               | 146           | 206            |               |
| 3rd Wd.          | 181           | 167          | 87               | 263           | 221        | 134               | 228             | 108           | 192             | 129            | 197              | 126           | 182              | 137           | 196               | 124           | 169            |               |
| 4th Wd.          | 168           | 183          | 100              | 254           | 208        | 145               | 201             | 137           | 168             | 181            | 177              | 156           | 165              | 157           | 178               | 146           | 175            |               |
| 5th Wd.          | 228           | 237          | 127              | 325           | 312        | 166               | 303             | 144           | 245             | 183            | 268              | 161           | 243              | 257           | 169               | 237           | 205            |               |
| Absentee         | 134           | 82           | 90               | 127           | 152        | 68                | 149             | 67            | 140             | 78             | 140              | 71            | 132              | 77            | 133               | 76            | 134            |               |
| Total            | 1,873         | 1,874        | 952              | 2,764         | 2,523      | 1,341             | 2,553           | 1,133         | 2,043           | 1,452          | 2,135            | 1,353         | 1,841            | 2,122         | 1,342             | 1,877         | 1,683          |               |

29 Precincts

FAYETTE COUNTY

| PRECINCTS | U.S. SENATORS |              | REP. IN CONGRESS |              | GOVERNOR   |                   | LIEUT. GOV.     |               | SEC. OF STATE   |                | AUDITOR OF STATE |               | TREAS. OF STATE  |               | SEC. OF AGRIL.    |               | ATTOR. GENERAL |               |
|-----------|---------------|--------------|------------------|--------------|------------|-------------------|-----------------|---------------|-----------------|----------------|------------------|---------------|------------------|---------------|-------------------|---------------|----------------|---------------|
|           | Jepsen (Rep.) | Clark (Dem.) | Take (Rep.)      | Bloom (Dem.) | Ray (Rep.) | Fitzgerald (Dem.) | Branstad (Rep.) | Palmer (Dem.) | Synhorst (Rep.) | Griffin (Dem.) | Smith (Rep.)     | Brunow (Dem.) | Barringer (Rep.) | Krause (Dem.) | Lounsberry (Rep.) | Jordan (Dem.) | Turner (Rep.)  | Miller (Dem.) |
| Auburn    | 101           | 150          | 85               | 184          | 80         | 183               | 71              | 125           | 55              | 140            | 72               | 161           | 77               | 165           | 88                | 163           | 59             | 191           |
| Banks     | 63            | 56           | 58               | 59           | 75         | 40                | 63              | 49            | 53              | 59             | 60               | 47            | 66               | 44            | 73                | 38            | 46             | 67            |
| Bethel    | 77            | 48           | 76               | 45           | 73         | 50                | 71              | 44            | 56              | 65             | 76               | 42            | 76               | 42            | 83                | 37            | 45             | 78            |
| Center    | 110           | 73           | 109              | 78           | 124        | 62                | 117             | 59            | 91              | 84             | 115              | 61            | 121              | 58            | 120               | 58            | 83             | 94            |
| Clermont  | 196           | 112          | 208              | 95           | 214        | 93                | 201             | 98            | 175             | 128            | 208              | 90            | 213              | 84            | 211               | 85            | 159            | 145           |

FAYETTE, cont.

| PRECINCTS       | U.S. SENATORS |              | REP. IN CONGRESS |               | GOVERNOR   |                   | LIEUT. GOV.     |               | SEC. OF STATE   |                | AUDITOR OF STATE |               | TREAS. OF STATE  |               | SEC. OF AGR.      |               | ATTOR. GENERAL |               |
|-----------------|---------------|--------------|------------------|---------------|------------|-------------------|-----------------|---------------|-----------------|----------------|------------------|---------------|------------------|---------------|-------------------|---------------|----------------|---------------|
|                 | Jepsen (Rep.) | Clark (Dem.) | Tauke (Rep.)     | Blouin (Dem.) | Ray (Rep.) | Fitzgerald (Dem.) | Branstad (Rep.) | Palmer (Dem.) | Synhorst (Rep.) | Griffin (Dem.) | Smith (Rep.)     | Brunow (Dem.) | Barringer (Rep.) | Krause (Dem.) | Lounsberry (Rep.) | Jordan (Dem.) | Turner (Rep.)  | Miller (Dem.) |
| Dover           | 142           | 41           | 145              | 46            | 138        | 52                | 138             | 42            | 117             | 67             | 146              | 38            | 139              | 46            | 140               | 41            | 105            | 82            |
| Eden            | 111           | 129          | 100              | 141           | 104        | 137               | 188             | 144           | 80              | 148            | 101              | 129           | 98               | 128           | 104               | 123           | 85             | 151           |
| Fairfield       | 138           | 90           | 146              | 84            | 167        | 76                | 150             | 73            | 130             | 97             | 151              | 69            | 161              | 65            | 157               | 69            | 116            | 113           |
| Fremont         | 151           | 89           | 145              | 94            | 162        | 92                | 132             | 98            | 123             | 114            | 146              | 83            | 152              | 83            | 160               | 80            | 100            | 142           |
| Fayette         | 221           | 244          | 240              | 226           | 280        | 194               | 247             | 191           | 138             | 324            | 254              | 175           | 257              | 180           | 277               | 159           | 178            | 267           |
| Harlan          | 183           | 138          | 193              | 138           | 213        | 121               | 194             | 117           | 151             | 169            | 187              | 113           | 209              | 103           | 210               | 98            | 133            | 189           |
| Ilwaco          | 98            | 110          | 103              | 103           | 113        | 100               | 109             | 90            | 82              | 128            | 105              | 94            | 111              | 103           | 106               | 94            | 78             | 129           |
| Jefferson       | 148           | 82           | 142              | 82            | 150        | 75                | 150             | 77            | 126             | 101            | 144              | 80            | 180              | 65            | 152               | 72            | 111            | 113           |
| Delweir I       | 317           | 285          | 349              | 257           | 388        | 218               | 350             | 234           | 281             | 302            | 349              | 228           | 397              | 196           | 361               | 220           | 221            | 371           |
| Delweir II      | 263           | 310          | 261              | 307           | 303        | 216               | 262             | 302           | 216             | 350            | 254              | 298           | 296              | 275           | 284               | 288           | 187            | 378           |
| Delweir III     | 256           | 257          | 243              | 276           | 262        | 263               | 250             | 256           | 191             | 311            | 229              | 259           | 266              | 239           | 250               | 248           | 162            | 355           |
| Delweir IV      | 334           | 270          | 385              | 257           | 437        | 197               | 393             | 224           | 337             | 288            | 383              | 225           | 425              | 203           | 393               | 151           | 275            | 356           |
| Oran            | 97            | 65           | 83               | 79            | 91         | 74                | 80              | 68            | 67              | 87             | 91               | 62            | 91               | 64            | 86                | 62            | 72             | 86            |
| Pleasant Valley | 209           | 150          | 233              | 131           | 248        | 121               | 222             | 124           | 192             | 166            | 237              | 115           | 227              | 121           | 235               | 117           | 171            | 187           |
| Putnam          | 74            | 53           | 67               | 38            | 92         | 33                | 87              | 33            | 74              | 48             | 94               | 24            | 97               | 25            | 88                | 30            | 72             | 50            |
| Scott           | 71            | 54           | 70               | 55            | 89         | 38                | 82              | 42            | 58              | 67             | 69               | 47            | 90               | 35            | 86                | 36            | 65             | 58            |
| Smithfield      | 80            | 46           | 79               | 48            | 90         | 35                | 91              | 34            | 60              | 66             | 84               | 39            | 92               | 33            | 87                | 37            | 66             | 57            |
| Union           | 109           | 62           | 110              | 58            | 117        | 57                | 112             | 51            | 93              | 77             | 113              | 47            | 123              | 46            | 122               | 46            | 80             | 87            |
| Westfield       | 62            | 35           | 57               | 41            | 61         | 38                | 55              | 33            | 43              | 51             | 67               | 23            | 65               | 26            | 63                | 32            | 36             | 54            |
| West Union I    | 238           | 127          | 234              | 130           | 270        | 96                | 235             | 113           | 201             | 158            | 248              | 98            | 256              | 97            | 259               | 89            | 155            | 206           |
| West Union II   | 196           | 142          | 209              | 133           | 222        | 119               | 204             | 117           | 173             | 154            | 221              | 100           | 220              | 108           | 220               | 101           | 167            | 165           |
| West Union III  | 197           | 112          | 198              | 117           | 206        | 112               | 185             | 110           | 159             | 143            | 182              | 108           | 201              | 97            | 209               | 85            | 137            | 168           |
| Windsor         | 201           | 98           | 190              | 108           | 182        | 124               | 178             | 104           | 157             | 134            | 183              | 95            | 190              | 100           | 194               | 94            | 135            | 154           |
| Wasson          | 212           | 217          | 205              | 228           | 234        | 190               | 223             | 204           | 199             | 223            | 230              | 195           | 246              | 184           | 245               | 180           | 191            | 237           |
| Challenged      | 2             | 1            | 1                | 1             | 2          | 1                 | 1               | 1             | 1               | 1              | 1                | 1             | 1                | 1             | 2                 | 1             | 2              | 1             |
| Total           | 4,657         | 3,645        | 4,742            | 3,637         | 5,177      | 3,272             | 4,751           | 3,257         | 3,859           | 4,248          | 4,800            | 3,146         | 5,125            | 3,003         | 5,036             | 2,932         | 3,492          | 4,731         |

18 Precincts

FLOYD COUNTY

| PRECINCTS                 | U.S. SENATORS |              | REP. IN CONGRESS |                | GOVERNOR   |                   | LIEUT. GOV.     |               | SEC. OF STATE   |                | AUDITOR OF STATE |               | TREAS. OF STATE  |               | SEC. OF AGRIC.    |               | ATTORNEY GENERAL |               |
|---------------------------|---------------|--------------|------------------|----------------|------------|-------------------|-----------------|---------------|-----------------|----------------|------------------|---------------|------------------|---------------|-------------------|---------------|------------------|---------------|
|                           | Jepsen (Rep.) | Clark (Dem.) | Grassley (Rep.)  | Knudson (Dem.) | Ray (Rep.) | Fitzgerald (Dem.) | Branstad (Rep.) | Palmer (Dem.) | Synhorst (Rep.) | Griffin (Dem.) | Smith (Rep.)     | Brunow (Dem.) | Barringer (Rep.) | Krause (Dem.) | Lounsberry (Rep.) | Jordan (Dem.) | Turner (Rep.)    | Miller (Dem.) |
| Cedar Twp.....            | 47            | 41           | 70               | 21             | 61         | 33                | 52              | 35            | 50              | 40             | 56               | 34            | 51               | 39            | 52                | 37            | 48               | 45            |
| Charles City 1st.....     | 359           | 275          | 437              | 194            | 397        | 253               | 358             | 250           | 332             | 278            | 367              | 241           | 339              | 260           | 338               | 226           | 303              | 323           |
| Charles City 2nd.....     | 347           | 392          | 484              | 260            | 465        | 299               | 417             | 316           | 357             | 371            | 402              | 322           | 388              | 320           | 398               | 318           | 317              | 421           |
| Charles City 3rd.....     | 245           | 356          | 347              | 264            | 324        | 295               | 286             | 294           | 256             | 336            | 282              | 299           | 257              | 315           | 280               | 304           | 246              | 347           |
| Charles City 4th.....     | 489           | 351          | 617              | 195            | 570        | 284               | 520             | 272           | 469             | 323            | 508              | 272           | 495              | 276           | 534               | 248           | 422              | 381           |
| Floyd Twp.....            | 182           | 153          | 227              | 133            | 205        | 123               | 172             | 133           | 150             | 161            | 136              | 170           | 160              | 137           | 184               | 124           | 148              | 184           |
| Niles Twp.....            | 92            | 84           | 132              | 58             | 114        | 78                | 98              | 74            | 87              | 95             | 93               | 89            | 89               | 84            | 101               | 78            | 81               | 102           |
| Pleasant Grove Twp.....   | 39            | 42           | 64               | 17             | 46         | 34                | 45              | 30            | 36              | 40             | 46               | 29            | 45               | 29            | 50                | 27            | 30               | 47            |
| Riverton Twp.....         | 78            | 52           | 107              | 28             | 105        | 33                | 90              | 35            | 82              | 46             | 89               | 37            | 84               | 38            | 97                | 34            | 71               | 60            |
| Rockford Twp.....         | 214           | 208          | 303              | 135            | 245        | 189               | 237             | 177           | 207             | 201            | 232              | 180           | 212              | 192           | 235               | 184           | 185              | 233           |
| Rock Grove Twp.....       | 260           | 232          | 380              | 134            | 322        | 183               | 314             | 172           | 276             | 201            | 281              | 190           | 266              | 207           | 289               | 181           | 229              | 252           |
| Rudd Twp.....             | 119           | 82           | 184              | 36             | 151        | 58                | 136             | 58            | 128             | 70             | 133              | 61            | 128              | 89            | 138               | 53            | 117              | 107           |
| East St. Charles Twp..... | 143           | 84           | 177              | 54             | 149        | 81                | 140             | 83            | 138             | 85             | 136              | 80            | 142              | 78            | 155               | 71            | 117              | 107           |
| West St. Charles Twp..... | 162           | 111          | 204              | 67             | 190        | 83                | 163             | 98            | 154             | 110            | 163              | 95            | 151              | 101           | 171               | 89            | 143              | 126           |
| Scott Twp.....            | 23            | 37           | 44               | 19             | 33         | 29                | 26              | 33            | 21              | 37             | 28               | 30            | 24               | 34            | 27                | 30            | 22               | 36            |
| Ulster Twp.....           | 100           | 44           | 128              | 21             | 107        | 48                | 98              | 40            | 97              | 41             | 98               | 37            | 95               | 37            | 101               | 40            | 88               | 56            |
| Union Twp.....            | 123           | 137          | 189              | 75             | 163        | 108               | 134             | 116           | 113             | 136            | 129              | 117           | 117              | 125           | 149               | 102           | 110              | 150           |
| Absentees.....            | 145           | 91           | 173              | 60             | 175        | 59                | 156             | 73            | 150             | 76             | 163              | 64            | 160              | 68            | 167               | 62            | 147              | 84            |
| Total.....                | 5,671         | 2,771        | 4,227            | 1,725          | 3,822      | 2,260             | 3,442           | 2,286         | 3,103           | 4,536          | 3,376            | 2,304         | 3,201            | 2,415         | 3,506             | 2,218         | 2,824            | 3,014         |

23 Precincts

FRANKLIN COUNTY

| PRECINCTS      | U.S. SENATORS |              | REP. IN CONGRESS |                | GOVERNOR   |                   | LIEUT. GOV.     |               | SEC. OF STATE   |                | AUDITOR OF STATE |               | TREAS. OF STATE  |               | SEC. OF AGRIC.    |               | ATTORNEY GENERAL |               |
|----------------|---------------|--------------|------------------|----------------|------------|-------------------|-----------------|---------------|-----------------|----------------|------------------|---------------|------------------|---------------|-------------------|---------------|------------------|---------------|
|                | Lepson (Rep.) | Clark (Dem.) | Grassley (Rep.)  | Knudson (Dem.) | Ray (Rep.) | Fitzgerald (Dem.) | Branstad (Rep.) | Palmer (Dem.) | Synhorst (Rep.) | Griffin (Dem.) | Smith (Rep.)     | Brunow (Dem.) | Barringer (Rep.) | Krause (Dem.) | Lounsberry (Rep.) | Jordan (Dem.) | Turner (Rep.)    | Miller (Dem.) |
| Coulter.....   | 42            | 58           | 83               | 14             | 67         | 34                | 51              | 29            | 49              | 32             | 57               | 23            | 41               | 32            | 53                | 25            | 44               | 49            |
| Geneva.....    | 70            | 40           | 87               | 25             | 68         | 45                | 74              | 33            | 66              | 41             | 70               | 34            | 68               | 34            | 76                | 27            | 52               | 54            |
| Grant.....     | 80            | 58           | 106              | 22             | 80         | 58                | 84              | 45            | 80              | 46             | 85               | 38            | 78               | 42            | 88                | 40            | 58               | 68            |
| Hamilton.....  | 48            | 50           | 88               | 12             | 71         | 35                | 61              | 24            | 57              | 30             | 63               | 20            | 57               | 25            | 69                | 20            | 47               | 40            |
| Hampton 1..... | 319           | 233          | 426              | 117            | 365        | 204               | 338             | 186           | 300             | 233            | 343              | 127           | 332              | 177           | 351               | 164           | 236              | 296           |
| Hampton 2..... | 306           | 203          | 420              | 99             | 334        | 206               | 350             | 190           | 325             | 180            | 336              | 159           | 330              | 143           | 344               | 136           | 243              | 261           |
| Ingham.....    | 64            | 36           | 78               | 22             | 70         | 34                | 64              | 22            | 59              | 26             | 66               | 22            | 56               | 27            | 64                | 25            | 48               | 49            |

FRANKLIN, cont.

| PRECINCTS        | U.S. SENATORS |        | REP. IN CONGRESS |        | GOVERNOR |        | LIEUT. GOV. |        | SEC. OF STATE |        | AUDITOR OF STATE |        | TREAS. OF STATE |        | SEC. OF AGR. |        | ATTORNEY GENERAL |        |
|------------------|---------------|--------|------------------|--------|----------|--------|-------------|--------|---------------|--------|------------------|--------|-----------------|--------|--------------|--------|------------------|--------|
|                  | (Rep.)        | (Dem.) | (Rep.)           | (Dem.) | (Rep.)   | (Dem.) | (Rep.)      | (Dem.) | (Rep.)        | (Dem.) | (Rep.)           | (Dem.) | (Rep.)          | (Dem.) | (Rep.)       | (Dem.) | (Rep.)           | (Dem.) |
| Letimer          | 105           | 68     | 151              | 19     | 139      | 44     | 128         | 35     | 120           | 41     | 117              | 97     | 113             | 41     | 124          | 32     | 90               | 76     |
| Lee              | 51            | 39     | 65               | 16     | 47       | 42     | 49          | 30     | 48            | 30     | 48               | 26     | 48              | 26     | 43           | 35     | 31               | 47     |
| Marion           | 67            | 28     | 97               | 6      | 71       | 31     | 71          | 16     | 70            | 20     | 73               | 20     | 65              | 23     | 73           | 18     | 51               | 42     |
| Morgan           | 70            | 65     | 125              | 16     | 80       | 65     | 74          | 46     | 69            | 55     | 89               | 38     | 78              | 42     | 90           | 36     | 51               | 74     |
| Mont             | 107           | 95     | 172              | 35     | 137      | 73     | 126         | 70     | 125           | 74     | 144              | 56     | 132             | 58     | 146          | 52     | 85               | 115    |
| Oakland          | 69            | 63     | 104              | 19     | 85       | 51     | 87          | 40     | 73            | 44     | 87               | 32     | 77              | 37     | 87           | 35     | 57               | 65     |
| Osceola          | 47            | 31     | 65               | 14     | 51       | 31     | 48          | 28     | 50            | 28     | 55               | 21     | 45              | 30     | 51           | 26     | 46               | 34     |
| Osceola (Ackley) | 4             | 10     | 4                | 8      | 4        | 10     | 4           | 11     | 5             | 9      | 6                | 8      | 4               | 9      | 6            | 8      | 2                | 11     |
| Reeve            | 65            | 55     | 110              | 15     | 78       | 47     | 83          | 31     | 75            | 31     | 78               | 31     | 69              | 39     | 87           | 30     | 59               | 55     |
| Richard          | 56            | 43     | 85               | 15     | 67       | 36     | 74          | 20     | 60            | 34     | 67               | 28     | 69              | 25     | 74           | 21     | 51               | 47     |
| Ross             | 60            | 49     | 98               | 16     | 80       | 36     | 76          | 29     | 70            | 32     | 77               | 27     | 72              | 27     | 78           | 27     | 52               | 59     |
| Scott            | 90            | 52     | 129              | 20     | 109      | 44     | 111         | 32     | 100           | 47     | 108              | 34     | 97              | 38     | 108          | 33     | 75               | 70     |
| Sheffield        | 187           | 109    | 225              | 64     | 173      | 120    | 186         | 95     | 174           | 103    | 188              | 92     | 168             | 106    | 181          | 94     | 137              | 148    |
| West Fork        | 41            | 16     | 55               | 6      | 50       | 11     | 49          | 6      | 45            | 12     | 42               | 12     | 47              | 6      | 42           | 14     | 27               | 30     |
| Wisner           | 34            | 21     | 46               | 11     | 38       | 18     | 36          | 19     | 35            | 18     | 36               | 20     | 35              | 19     | 38           | 18     | 31               | 25     |
| Absentee         | 79            | 33     | 103              | 11     | 92       | 25     | 88          | 23     | 85            | 28     | 93               | 19     | 91              | 19     | 90           | 20     | 74               | 38     |
| Total            | 2,061         | 1,454  | 3,201            | 602    | 2,356    | 1,300  | 2,312       | 1,020  | 2,140         | 1,196  | 2,329            | 924    | 2,172           | 1,025  | 3,000        | 936    | 1,646            | 1,752  |

FREMONT COUNTY

| PRECINCTS    | U.S. SENATORS |        | REP. IN CONGRESS |        | GOVERNOR |        | LIEUT. GOV. |        | SEC. OF STATE |        | AUDITOR OF STATE |        | TREAS. OF STATE |        | SEC. OF AGR. |        | ATTORNEY GENERAL |        |
|--------------|---------------|--------|------------------|--------|----------|--------|-------------|--------|---------------|--------|------------------|--------|-----------------|--------|--------------|--------|------------------|--------|
|              | (Rep.)        | (Dem.) | (Rep.)           | (Dem.) | (Rep.)   | (Dem.) | (Rep.)      | (Dem.) | (Rep.)        | (Dem.) | (Rep.)           | (Dem.) | (Rep.)          | (Dem.) | (Rep.)       | (Dem.) | (Rep.)           | (Dem.) |
| Benton       | 58            | 43     | 43               | 61     | 61       | 45     | 57          | 39     | 53            | 42     | 59               | 38     | 54              | 42     | 53           | 45     | 47               | 50     |
| Fisher       | 143           | 131    | 133              | 140    | 116      | 103    | 164         | 104    | 151           | 116    | 156              | 151    | 151             | 120    | 162          | 119    | 146              | 120    |
| Franklin I   | 113           | 64     | 109              | 65     | 116      | 61     | 101         | 65     | 101           | 65     | 107              | 58     | 100             | 60     | 104          | 59     | 96               | 68     |
| Franklin II  | 56            | 55     | 58               | 47     | 67       | 43     | 60          | 46     | 58            | 48     | 64               | 45     | 55              | 49     | 57           | 49     | 58               | 49     |
| Franklin III | 39            | 44     | 32               | 49     | 42       | 41     | 35          | 41     | 34            | 43     | 37               | 39     | 37              | 38     | 35           | 40     | 36               | 40     |
| Green        | 71            | 33     | 67               | 38     | 72       | 30     | 71          | 31     | 67            | 33     | 73               | 27     | 71              | 30     | 69           | 33     | 68               | 32     |
| Locust Grove | 49            | 26     | 44               | 30     | 51       | 24     | 50          | 21     | 45            | 27     | 44               | 23     | 39              | 28     | 50           | 28     | 40               | 30     |
| Madison      | 55            | 29     | 48               | 36     | 50       | 31     | 43          | 31     | 47            | 30     | 47               | 28     | 44              | 30     | 47           | 28     | 40               | 34     |
| Montrose     | 71            | 42     | 58               | 59     | 36       | 80     | 45          | 68     | 36            | 74     | 35               | 75     | 33              | 74     | 38           | 75     | 41               | 70     |

20 Precincts

FREMONT, cont.

| PRECINCTS  | U.S. SENATORS |        | REP. IN CONGRESS | GOVERNOR | LIEUT. GOV. |        | SEC. OF STATE |        | AUDITOR OF STATE | TREAS. OF STATE | SEC. OF AGR. | ATTORNEY GENERAL |        |        |        |
|------------|---------------|--------|------------------|----------|-------------|--------|---------------|--------|------------------|-----------------|--------------|------------------|--------|--------|--------|
|            | (Rep.)        | (Dem.) |                  |          | (Rep.)      | (Dem.) | (Rep.)        | (Dem.) |                  |                 |              | (Rep.)           | (Dem.) | (Rep.) | (Dem.) |
| Prairie    | 40            | 26     | 31               | 37       | 41          | 25     | 33            | 30     | 41               | 24              | 35           | 27               | 39     | 35     | 30     |
| Riverside  | 83            | 55     | 81               | 59       | 94          | 41     | 89            | 47     | 96               | 39              | 85           | 46               | 90     | 48     | 49     |
| Riverton   | 53            | 42     | 50               | 51       | 60          | 29     | 49            | 38     | 63               | 26              | 53           | 34               | 57     | 35     | 42     |
| Ross       | 155           | 95     | 135              | 113      | 164         | 80     | 139           | 101    | 162              | 74              | 141          | 88               | 152    | 84     | 88     |
| Scott I    | 40            | 80     | 32               | 88       | 60          | 59     | 46            | 66     | 37               | 71              | 47           | 64               | 43     | 66     | 43     |
| Scott II   | 22            | 24     | 15               | 30       | 21          | 22     | 16            | 24     | 13               | 18              | 15           | 16               | 20     | 19     | 20     |
| Sidney I   | 158           | 167    | 137              | 196      | 184         | 155    | 165           | 178    | 168              | 143             | 149          | 152              | 152    | 158    | 166    |
| Sidney II  | 175           | 128    | 152              | 153      | 184         | 121    | 181           | 119    | 181              | 98              | 159          | 114              | 165    | 114    | 128    |
| Walnut     | 62            | 17     | 38               | 18       | 45          | 9      | 39            | 12     | 36               | 13              | 41           | 10               | 40     | 14     | 39     |
| Washington | 47            | 34     | 58               | 45       | 64          | 42     | 63            | 32     | 68               | 25              | 61           | 33               | 63     | 37     | 55     |
| Absentee   | 43            | 48     | 36               | 57       | 39          | 52     | 44            | 47     | 47               | 42              | 40           | 49               | 46     | 44     | 51     |
| Total      | 1,533         | 1,183  | 1,357            | 1,380    | 1,543       | 1,040  | 1,406         | 1,171  | 1,557            | 1,006           | 1,408        | 1,104            | 1,472  | 1,116  | 1,383  |

GREENE COUNTY

21 Precincts

| PRECINCTS     | U.S. SENATORS |        | REP. IN CONGRESS | GOVERNOR | LIEUT. GOV. |        | SEC. OF STATE |        | AUDITOR OF STATE | TREAS. OF STATE | SEC. OF AGR. | ATTORNEY GENERAL |        |        |        |
|---------------|---------------|--------|------------------|----------|-------------|--------|---------------|--------|------------------|-----------------|--------------|------------------|--------|--------|--------|
|               | (Rep.)        | (Dem.) |                  |          | (Rep.)      | (Dem.) | (Rep.)        | (Dem.) |                  |                 |              | (Rep.)           | (Dem.) | (Rep.) | (Dem.) |
| Bristol       | 48            | 51     | 30               | 71       | 68          | 38     | 45            | 50     | 52               | 38              | 45           | 45               | 60     | 33     | 64     |
| Cedar         | 40            | 47     | 28               | 64       | 31          | 60     | 27            | 60     | 33               | 53              | 31           | 55               | 31     | 54     | 19     |
| Dawson        | 49            | 60     | 33               | 72       | 66          | 40     | 48            | 57     | 54               | 52              | 50           | 50               | 49     | 59     | 70     |
| Franklin      | 48            | 32     | 38               | 39       | 33          | 48     | 29            | 42     | 47               | 27              | 38           | 33               | 46     | 26     | 42     |
| Grant         | 61            | 36     | 34               | 57       | 61          | 37     | 62            | 40     | 51               | 40              | 56           | 34               | 57     | 33     | 43     |
| Greenbrier    | 32            | 44     | 26               | 48       | 31          | 45     | 33            | 30     | 26               | 42              | 31           | 32               | 43     | 26     | 25     |
| Hardin        | 37            | 33     | 35               | 40       | 45          | 31     | 36            | 35     | 37               | 32              | 39           | 35               | 43     | 31     | 42     |
| Highland      | 119           | 166    | 78               | 207      | 128         | 152    | 124           | 157    | 131              | 140             | 120          | 152              | 134    | 140    | 188    |
| Jackson       | 33            | 90     | 29               | 92       | 59          | 57     | 39            | 77     | 51               | 65              | 44           | 66               | 48     | 69     | 81     |
| Jefferson I   | 255           | 243    | 195              | 291      | 319         | 161    | 256           | 218    | 266              | 211             | 276          | 185              | 294    | 174    | 208    |
| Jefferson II  | 147           | 177    | 111              | 209      | 158         | 172    | 143           | 172    | 151              | 160             | 153          | 149              | 166    | 144    | 125    |
| Jefferson III | 415           | 297    | 330              | 362      | 493         | 242    | 479           | 267    | 363              | 299             | 431          | 209              | 463    | 200    | 325    |
| Junction I    | 167           | 172    | 128              | 214      | 200         | 134    | 178           | 151    | 195              | 130             | 193          | 138              | 202    | 129    | 184    |
| Junction II   | 29            | 47     | 24               | 50       | 34          | 30     | 46            | 24     | 42               | 27              | 42           | 26               | 50     | 23     | 37     |
| Junction III  | 25            | 33     | 19               | 34       | 27          | 31     | 24            | 32     | 27               | 28              | 23           | 29               | 27     | 31     | 39     |



GREENE, cont.

| PRECINCTS  | U.S. SENATORS |        | REP. IN CONGRESS |        | GOVERNOR |        | LIEUT. GOV. |        | SEC. OF STATE |        | AUDITOR OF STATE |        | TREAS. OF STATE |        | SEC. OF AGRI. |        | ATTOR. GENERAL |        |
|------------|---------------|--------|------------------|--------|----------|--------|-------------|--------|---------------|--------|------------------|--------|-----------------|--------|---------------|--------|----------------|--------|
|            | (Rep.)        | (Dem.) | (Rep.)           | (Dem.) | (Rep.)   | (Dem.) | (Rep.)      | (Dem.) | (Rep.)        | (Dem.) | (Rep.)           | (Dem.) | (Rep.)          | (Dem.) | (Rep.)        | (Dem.) | (Rep.)         | (Dem.) |
| Kendrick   | 29            | 62     | 20               | 68     | 54       | 39     | 54          | 31     | 40            | 46     | 60               | 35     | 42              | 41     | 55            | 33     | 34             | 56     |
| Paton      | 122           | 180    | 81               | 182    | 150      | 142    | 145         | 114    | 128           | 122    | 139              | 104    | 128             | 111    | 147           | 104    | 103            | 159    |
| Scranton   | 177           | 178    | 135              | 214    | 226      | 146    | 217         | 126    | 189           | 144    | 205              | 123    | 193             | 118    | 217           | 119    | 145            | 197    |
| Washington | 87            | 112    | 69               | 130    | 108      | 99     | 109         | 90     | 97            | 97     | 107              | 78     | 98              | 85     | 105           | 86     | 70             | 128    |
| Willow     | 54            | 23     | 39               | 39     | 48       | 36     | 52          | 24     | 45            | 28     | 50               | 21     | 45              | 27     | 45            | 28     | 37             | 41     |
| Absentee   | 97            | 81     | 73               | 100    | 122      | 61     | 120         | 55     | 107           | 71     | 102              | 71     | 105             | 60     | 120           | 50     | 99             | 73     |
| Total      | 2,071         | 2,144  | 1,555            | 2,583  | 2,450    | 1,907  | 2,476       | 1,606  | 2,082         | 1,918  | 2,179            | 1,776  | 2,173           | 1,682  | 2,402         | 1,592  | 1,716          | 2,404  |

19 Precincts

GRUNDY COUNTY

| PRECINCTS           | U.S. SENATORS |        | REP. IN CONGRESS |        | GOVERNOR |        | LIEUT. GOV. |        | SEC. OF STATE |        | AUDITOR OF STATE |        | TREAS. OF STATE |        | SEC. OF AGRI. |        | ATTOR. GENERAL |        |
|---------------------|---------------|--------|------------------|--------|----------|--------|-------------|--------|---------------|--------|------------------|--------|-----------------|--------|---------------|--------|----------------|--------|
|                     | (Rep.)        | (Dem.) | (Rep.)           | (Dem.) | (Rep.)   | (Dem.) | (Rep.)      | (Dem.) | (Rep.)        | (Dem.) | (Rep.)           | (Dem.) | (Rep.)          | (Dem.) | (Rep.)        | (Dem.) | (Rep.)         | (Dem.) |
| Beaver              | 113           | 49     | 141              | 20     | 124      | 36     | 113         | 41     | 111           | 39     | 124              | 32     | 110             | 39     | 118           | 36     | 105            | 48     |
| Black Hawk          | 440           | 216    | 527              | 134    | 428      | 247    | 431         | 213    | 397           | 231    | 436              | 200    | 406             | 218    | 490           | 181    | 334            | 308    |
| Clay Beam           | 95            | 44     | 114              | 26     | 100      | 44     | 98          | 38     | 92            | 42     | 95               | 36     | 92              | 42     | 100           | 36     | 77             | 58     |
| Clay Conrad         | 222           | 134    | 277              | 80     | 234      | 126    | 236         | 118    | 231           | 116    | 238              | 110    | 218             | 124    | 243           | 109    | 180            | 172    |
| Colfax              | 144           | 39     | 172              | 14     | 135      | 56     | 139         | 36     | 130           | 40     | 133              | 36     | 132             | 34     | 147           | 28     | 109            | 69     |
| Fairfield           | 107           | 49     | 137              | 23     | 104      | 58     | 101         | 45     | 102           | 45     | 106              | 38     | 95              | 45     | 96            | 42     | 77             | 72     |
| Felix               | 108           | 33     | 126              | 13     | 103      | 38     | 115         | 23     | 103           | 35     | 111              | 25     | 106             | 30     | 105           | 32     | 86             | 51     |
| German              | 85            | 32     | 104              | 12     | 85       | 33     | 84          | 23     | 76            | 27     | 84               | 19     | 77              | 21     | 89            | 17     | 59             | 49     |
| Grant               | 265           | 171    | 343              | 95     | 275      | 171    | 266         | 156    | 252           | 155    | 260              | 144    | 242             | 157    | 277           | 131    | 217            | 205    |
| Grundy Center Wd. 1 | 204           | 84     | 246              | 48     | 199      | 102    | 192         | 89     | 177           | 91     | 180              | 81     | 180             | 84     | 199           | 70     | 153            | 117    |
| Grundy Center Wd. 2 | 177           | 96     | 221              | 53     | 183      | 96     | 189         | 67     | 172           | 76     | 175              | 72     | 168             | 81     | 186           | 63     | 122            | 136    |
| Grundy Center Wd. 3 | 210           | 92     | 261              | 44     | 219      | 91     | 208         | 87     | 202           | 85     | 205              | 78     | 201             | 87     | 220           | 72     | 157            | 145    |
| Lincoln             | 70            | 28     | 92               | 13     | 82       | 19     | 77          | 16     | 77            | 13     | 82               | 11     | 72              | 14     | 83            | 11     | 61             | 30     |
| Melrose             | 92            | 39     | 123              | 13     | 102      | 34     | 99          | 35     | 90            | 41     | 100              | 34     | 97              | 30     | 107           | 23     | 68             | 64     |
| Pelmar              | 61            | 32     | 82               | 14     | 71       | 26     | 67          | 20     | 64            | 24     | 71               | 20     | 67              | 19     | 70            | 21     | 50             | 44     |
| Pleasant Valley     | 105           | 20     | 126              | 4      | 106      | 23     | 100         | 18     | 97            | 18     | 99               | 13     | 94              | 16     | 103           | 17     | 82             | 34     |
| Shioh               | 284           | 81     | 322              | 44     | 261      | 107    | 263         | 78     | 160           | 91     | 254              | 78     | 243             | 84     | 267           | 77     | 212            | 122    |
| Washington          | 78            | 28     | 96               | 12     | 76       | 35     | 75          | 23     | 75            | 25     | 70               | 26     | 70              | 28     | 79            | 23     | 63             | 37     |
| Absentee            | 94            | 31     | 111              | 17     | 99       | 25     | 99          | 21     | 96            | 24     | 95               | 25     | 96              | 23     | 102           | 20     | 88             | 35     |
| Total               | 2,955         | 1,308  | 3,821            | 676    | 2,986    | 1,367  | 2,954       | 1,147  | 2,709         | 1,218  | 2,918            | 1,087  | 2,766           | 1,176  | 3,041         | 1,007  | 2,300          | 1,797  |

21 Precincts

GUTHRIE COUNTY

| PRECINCTS              | U.S. SENATORS |        | REP. IN CONGRESS |        | GOVERNOR |        | LIEUT. GOV. |        | SEC. OF STATE |        | AUDITOR OF STATE |        | TREAS. OF STATE |        | SEC. OF AGRI. |        | ATTORNEY GENERAL |        |
|------------------------|---------------|--------|------------------|--------|----------|--------|-------------|--------|---------------|--------|------------------|--------|-----------------|--------|---------------|--------|------------------|--------|
|                        | (Rep.)        | (Dem.) | (Rep.)           | (Dem.) | (Rep.)   | (Dem.) | (Rep.)      | (Dem.) | (Rep.)        | (Dem.) | (Rep.)           | (Dem.) | (Rep.)          | (Dem.) | (Rep.)        | (Dem.) | (Rep.)           | (Dem.) |
| Adair Corp .....       | 1             | 8      | 0                | 9      | 1        | 8      | 1           | 8      | 2             | 7      | 1                | 8      | 0               | 9      | 1             | 8      | 1                | 8      |
| Baker .....            | 54            | 58     | 44               | 64     | 65       | 47     | 65          | 36     | 42            | 42     | 56               | 42     | 53              | 41     | 60            | 40     | 50               | 53     |
| Bear Grove .....       | 53            | 48     | 38               | 57     | 63       | 33     | 54          | 34     | 39            | 39     | 49               | 35     | 44              | 39     | 50            | 40     | 38               | 56     |
| Beaver .....           | 146           | 95     | 112              | 133    | 143      | 110    | 141         | 96     | 139           | 84     | 155              | 81     | 144             | 87     | 149           | 84     | 128              | 110    |
| Cessey Corp .....      | 69            | 69     | 47               | 85     | 75       | 66     | 70          | 55     | 72            | 54     | 79               | 43     | 75              | 42     | 75            | 45     | 59               | 70     |
| Cass-Panora .....      | 203           | 246    | 141              | 296    | 242      | 221    | 214         | 208    | 217           | 211    | 218              | 212    | 210             | 190    | 225           | 190    | 148              | 289    |
| Cass-Yale .....        | 36            | 61     | 28               | 66     | 65       | 34     | 59          | 30     | 59            | 30     | 59               | 27     | 50              | 33     | 58            | 32     | 38               | 54     |
| Dodge .....            | 95            | 83     | 71               | 106    | 122      | 68     | 109         | 61     | 99            | 73     | 115              | 50     | 101             | 58     | 114           | 60     | 87               | 94     |
| Grant .....            | 54            | 45     | 45               | 57     | 55       | 50     | 82          | 32     | 53            | 40     | 50               | 39     | 50              | 38     | 61            | 35     | 36               | 57     |
| Highland .....         | 135           | 148    | 80               | 187    | 157      | 136    | 133         | 122    | 125           | 138    | 134              | 119    | 111             | 130    | 151           | 105    | 117              | 159    |
| Jackson .....          | 32            | 39     | 24               | 46     | 36       | 34     | 37          | 32     | 30            | 37     | 37               | 29     | 38              | 30     | 37            | 32     | 28               | 40     |
| Orange .....           | 23            | 26     | 17               | 28     | 18       | 34     | 23          | 24     | 14            | 31     | 14               | 28     | 17              | 28     | 16            | 33     | 13               | 37     |
| Penn-Siutart .....     | 222           | 212    | 151              | 282    | 227      | 205    | 225         | 182    | 223           | 186    | 238              | 160    | 222             | 173    | 235           | 169    | 177              | 242    |
| Richland-Jamaica ..... | 52            | 115    | 40               | 122    | 80       | 98     | 68          | 85     | 63            | 92     | 71               | 79     | 64              | 85     | 84            | 77     | 50               | 109    |
| Richland-Yale .....    | 28            | 29     | 21               | 31     | 31       | 28     | 28          | 22     | 31            | 19     | 32               | 17     | 28              | 20     | 32            | 18     | 19               | 33     |
| Seeley .....           | 43            | 62     | 30               | 73     | 63       | 46     | 52          | 44     | 47            | 41     | 52               | 36     | 48              | 37     | 46            | 42     | 38               | 56     |
| Thompson .....         | 36            | 58     | 29               | 63     | 47       | 51     | 46          | 45     | 48            | 44     | 45               | 39     | 51              | 39     | 49            | 42     | 39               | 53     |
| Union .....            | 34            | 29     | 22               | 43     | 39       | 28     | 30          | 25     | 33            | 27     | 37               | 17     | 31              | 22     | 37            | 23     | 28               | 34     |
| Valley .....           | 359           | 336    | 308              | 411    | 458      | 309    | 446         | 253    | 399           | 282    | 415              | 278    | 412             | 248    | 430           | 249    | 321              | 400    |
| Victory .....          | 81            | 87     | 79               | 93     | 105      | 73     | 97          | 67     | 92            | 69     | 106              | 54     | 102             | 51     | 106           | 54     | 81               | 85     |
| Absentee .....         | 111           | 87     | 102              | 94     | 130      | 68     | 135         | 54     | 139           | 54     | 144              | 44     | 134             | 50     | 142           | 54     | 126              | 73     |
| Total .....            | 1,918         | 1,934  | 1,429            | 2,328  | 2,220    | 1,747  | 1,993       | 1,515  | 1,985         | 1,610  | 2,107            | 1,437  | 1,985           | 1,450  | 2,159         | 1,432  | 1,620            | 2,112  |

25 Precincts

HAMILTON COUNTY

| PRECINCTS            | U.S. SENATORS |        | REP. IN CONGRESS |        | GOVERNOR |        | LIEUT. GOV. |        | SEC. OF STATE |        | AUDITOR OF STATE |        | TREAS. OF STATE |        | SEC. OF AGRI. |        | ATTORNEY GENERAL |        |
|----------------------|---------------|--------|------------------|--------|----------|--------|-------------|--------|---------------|--------|------------------|--------|-----------------|--------|---------------|--------|------------------|--------|
|                      | (Rep.)        | (Dem.) | (Rep.)           | (Dem.) | (Rep.)   | (Dem.) | (Rep.)      | (Dem.) | (Rep.)        | (Dem.) | (Rep.)           | (Dem.) | (Rep.)          | (Dem.) | (Rep.)        | (Dem.) | (Rep.)           | (Dem.) |
| Blairburg Twp .....  | 94            | 76     | 143              | 35     | 108      | 69     | 111         | 64     | 93            | 74     | 109              | 60     | 87              | 75     | 106           | 63     | 84               | 89     |
| Cass Twp .....       | 100           | 85     | 131              | 36     | 117      | 55     | 117         | 43     | 92            | 61     | 101              | 52     | 97              | 46     | 106           | 50     | 76               | 91     |
| Clear Lake Twp ..... | 177           | 128    | 244              | 64     | 187      | 142    | 192         | 111    | 182           | 116    | 187              | 102    | 177             | 110    | 204           | 98     | 158              | 160    |
| Ellsworth Twp .....  | 104           | 76     | 142              | 32     | 124      | 66     | 121         | 56     | 118           | 57     | 120              | 55     | 117             | 51     | 135           | 46     | 157              | 88     |
| Freedom Twp .....    | 58            | 55     | 96               | 20     | 81       | 44     | 79          | 35     | 70            | 38     | 76               | 33     | 63              | 39     | 87            | 26     | 47               | 65     |

HAMILTON, cont.

| PRECINCTS        | U.S. SENATORS |        | REP. IN CONGRESS |                | GOVERNOR   |                   | LIEUT. GOV.     |               | SEC. OF STATE   |               | AUDITOR OF STATE |               | TREAS. OF STATE  |               | SEC. OF AGRI.     |               | ATTORNEY GENERAL |               |
|------------------|---------------|--------|------------------|----------------|------------|-------------------|-----------------|---------------|-----------------|---------------|------------------|---------------|------------------|---------------|-------------------|---------------|------------------|---------------|
|                  | (Rep.)        | (Dem.) | Grassley (Rep.)  | Knudson (Dem.) | Ray (Rep.) | Fitzgerald (Dem.) | Branstad (Rep.) | Palmer (Dem.) | Synhorst (Rep.) | Giffin (Dem.) | Smith (Rep.)     | Brunow (Dem.) | Barringer (Rep.) | Krause (Dem.) | Lounsberry (Rep.) | Jordan (Dem.) | Turner (Rep.)    | Miller (Dem.) |
| Fremont Twp      | 66            | 47     | 87               | 26             | 71         | 48                | 63              | 43            | 66              | 39            | 73               | 64            | 39               | 77            | 35                | 48            | 62               |               |
| Hamilton Twp     | 71            | 55     | 101              | 23             | 89         | 40                | 76              | 48            | 76              | 47            | 83               | 40            | 73               | 42            | 35                | 57            | 65               |               |
| Independence Twp | 114           | 87     | 135              | 62             | 108        | 96                | 128             | 67            | 107             | 80            | 112              | 76            | 108              | 121           | 67                | 90            | 107              |               |
| Liberty Twp      | 90            | 54     | 124              | 18             | 108        | 41                | 120             | 20            | 98              | 42            | 107              | 30            | 100              | 60            | 114               | 25            | 74               |               |
| Lincoln Twp      | 146           | 104    | 197              | 49             | 171        | 88                | 172             | 70            | 169             | 67            | 181              | 63            | 161              | 69            | 186               | 60            | 134              |               |
| Lyon Twp         | 234           | 187    | 331              | 96             | 275        | 177               | 268             | 143           | 253             | 146           | 274              | 134           | 246              | 136           | 285               | 118           | 210              |               |
| Marion Twp       | 154           | 168    | 213              | 93             | 179        | 154               | 177             | 130           | 167             | 134           | 186              | 114           | 159              | 135           | 173               | 129           | 134              |               |
| Rose Grove Twp   | 58            | 36     | 83               | 12             | 71         | 25                | 71              | 23            | 66              | 24            | 72               | 20            | 66               | 23            | 68                | 27            | 52               |               |
| Scott Twp        | 49            | 32     | 67               | 13             | 57         | 22                | 56              | 21            | 56              | 21            | 59               | 17            | 54               | 21            | 66                | 16            | 45               |               |
| Webster Twp      | 46            | 62     | 66               | 44             | 56         | 64                | 45              | 39            | 65              | 44            | 63               | 44            | 59               | 48            | 58                | 32            | 77               |               |
| Williams         | 136           | 73     | 164              | 45             | 124        | 100               | 141             | 71            | 116             | 86            | 130              | 76            | 112              | 78            | 139               | 67            | 105              |               |
| Webster City-1st | 125           | 102    | 165              | 53             | 148        | 81                | 144             | 74            | 129             | 83            | 143              | 67            | 134              | 77            | 138               | 73            | 103              |               |
| 2nd              | 178           | 161    | 235              | 90             | 209        | 139               | 209             | 118           | 184             | 133           | 210              | 107           | 181              | 122           | 204               | 111           | 142              |               |
| 3A               | 194           | 180    | 253              | 104            | 225        | 151               | 208             | 133           | 197             | 138           | 206              | 134           | 185              | 135           | 212               | 121           | 168              |               |
| 3B               | 297           | 224    | 373              | 134            | 336        | 211               | 348             | 175           | 285             | 204           | 321              | 179           | 298              | 180           | 333               | 161           | 242              |               |
| 4A               | 144           | 118    | 188              | 69             | 180        | 98                | 161             | 88            | 148             | 99            | 166              | 90            | 143              | 87            | 164               | 80            | 117              |               |
| 4B               | 99            | 108    | 131              | 69             | 130        | 89                | 109             | 82            | 98              | 92            | 107              | 84            | 96               | 88            | 111               | 94            | 76               |               |
| 5th              | 73            | 86     | 108              | 49             | 85         | 78                | 94              | 62            | 71              | 80            | 84               | 68            | 71               | 76            | 78                | 72            | 50               |               |
| 6th              | 260           | 146    | 313              | 74             | 287        | 133               | 291             | 106           | 248             | 138           | 262              | 127           | 255              | 123           | 276               | 111           | 192              |               |
| Ausente          | 152           | 94     | 194              | 52             | 188        | 69                | 186             | 57            | 169             | 85            | 170              | 66            | 164              | 85            | 178               | 57            | 140              |               |
| Total            | 3,209         | 2,503  | 4,284            | 1,962          | 3,708      | 2,270             | 3,706           | 1,887         | 3,297           | 2,129         | 3,572            | 1,894         | 3,255            | 1,973         | 3,695             | 1,791         | 2,673            |               |
|                  |               |        |                  |                |            |                   |                 |               |                 |               |                  |               |                  |               |                   |               |                  | 2,967         |

HANCOCK COUNTY

| PRECINCTS            | U.S. SENATORS |        | REP. IN CONGRESS |                | GOVERNOR   |                   | LIEUT. GOV.     |               | SEC. OF STATE   |               | AUDITOR OF STATE |               | TREAS. OF STATE  |               | SEC. OF AGRI.     |               | ATTORNEY GENERAL |               |
|----------------------|---------------|--------|------------------|----------------|------------|-------------------|-----------------|---------------|-----------------|---------------|------------------|---------------|------------------|---------------|-------------------|---------------|------------------|---------------|
|                      | (Rep.)        | (Dem.) | Grassley (Rep.)  | Knudson (Dem.) | Ray (Rep.) | Fitzgerald (Dem.) | Branstad (Rep.) | Palmer (Dem.) | Synhorst (Rep.) | Giffin (Dem.) | Smith (Rep.)     | Brunow (Dem.) | Barringer (Rep.) | Krause (Dem.) | Lounsberry (Rep.) | Jordan (Dem.) | Turner (Rep.)    | Miller (Dem.) |
| Avery                | 102           | 59     | 133              | 34             | 117        | 51                | 124             | 37            | 109             | 52            | 117              | 40            | 113              | 42            | 119               | 43            | 93               | 67            |
| Magor                | 44            | 39     | 63               | 18             | 53         | 32                | 53              | 25            | 44              | 33            | 52               | 28            | 37               | 38            | 49                | 30            | 38               | 39            |
| Magor-Corwith        | 115           | 65     | 133              | 45             | 122        | 61                | 124             | 50            | 108             | 57            | 106              | 64            | 81               | 89            | 107               | 60            | 95               | 74            |
| Madison-Forrest City | 42            | 21     | 54               | 7              | 54         | 10                | 53              | 8             | 48              | 10            | 50               | 12            | 52               | 10            | 51                | 10            | 38               | 25            |
| Ellington            | 101           | 68     | 135              | 40             | 122        | 52                | 135             | 47            | 101             | 53            | 117              | 45            | 97               | 50            | 109               | 46            | 92               | 66            |
| Twin Lake            | 42            | 40     | 62               | 21             | 53         | 33                | 56              | 27            | 45              | 32            | 47               | 26            | 46               | 27            | 52                | 28            | 33               | 45            |

19 Precincts

HANCOCK, cont.

| PRECINCTS       | U.S. SENATORS |              | REP. IN CONGRESS |                | GOVERNOR   |                   | LIEUT. GOV.     |               | SEC. OF STATE   |                | AUDITOR OF STATE |               | TREAS. OF STATE  |               | SEC. OF AGRIC.    |               | ATTORNEY GENERAL |               |
|-----------------|---------------|--------------|------------------|----------------|------------|-------------------|-----------------|---------------|-----------------|----------------|------------------|---------------|------------------|---------------|-------------------|---------------|------------------|---------------|
|                 | Leppen (Rep.) | Clark (Dem.) | Grassley (Rep.)  | Knudson (Dem.) | Ray (Rep.) | Fitzgerald (Dem.) | Branstad (Rep.) | Palmer (Dem.) | Synhorst (Rep.) | Griffin (Dem.) | Smith (Rep.)     | Brunow (Dem.) | Barringer (Rep.) | Krause (Dem.) | Lounsberry (Rep.) | Jordan (Dem.) | Turner (Rep.)    | Miller (Dem.) |
| Garfield .....  | 61            | 41           | 70               | 34             | 47         | 61                | 65              | 36            | 39              | 49             | 50               | 46            | 39               | 51            | 44                | 51            | 32               | 59            |
| Bingham .....   | 116           | 57           | 159              | 19             | 115        | 64                | 154             | 22            | 121             | 45             | 129              | 41            | 107              | 57            | 128               | 39            | 110              | 59            |
| Crystal .....   | 102           | 82           | 143              | 36             | 123        | 62                | 126             | 63            | 105             | 57             | 120              | 53            | 102              | 67            | 115               | 51            | 93               | 80            |
| Amsterdam ..... | 181           | 129          | 250              | 59             | 197        | 117               | 194             | 97            | 176             | 110            | 187              | 97            | 171              | 103           | 194               | 94            | 150              | 142           |
| Elli .....      | 153           | 90           | 198              | 42             | 173        | 67                | 173             | 53            | 161             | 83             | 157              | 63            | 152              | 64            | 158               | 84            | 125              | 95            |
| Erlin .....     | 79            | 24           | 92               | 12             | 74         | 30                | 83              | 12            | 66              | 90             | 68               | 26            | 61               | 27            | 74                | 21            | 51               | 47            |
| Liberty .....   | 68            | 29           | 89               | 11             | 70         | 29                | 81              | 15            | 71              | 25             | 76               | 22            | 75               | 24            | 79                | 19            | 58               | 38            |
| Concord .....   | 427           | 306          | 568              | 170            | 628        | 251               | 545             | 197           | 454             | 254            | 479              | 230           | 452              | 242           | 481               | 220           | 355              | 358           |
| Boone .....     | 65            | 26           | 74               | 11             | 55         | 35                | 61              | 24            | 47              | 33             | 49               | 33            | 35               | 47            | 52                | 31            | 39               | 33            |
| Orthel .....    | 71            | 28           | 86               | 16             | 62         | 41                | 82              | 19            | 87              | 25             | 79               | 18            | 63               | 32            | 76                | 22            | 65               | 32            |
| Madison .....   | 53            | 44           | 76               | 23             | 85         | 35                | 77              | 24            | 55              | 39             | 61               | 31            | 56               | 33            | 66                | 28            | 45               | 49            |
| Britt .....     | 384           | 228          | 510              | 148            | 427        | 243               | 457             | 186           | 389             | 235            | 427              | 202           | 371              | 231           | 408               | 210           | 343              | 291           |
| Absentee .....  | 104           | 43           | 127              | 28             | 121        | 33                | 117             | 33            | 105             | 41             | 117              | 34            | 104              | 39            | 105               | 36            | 103              | 46            |
| Total .....     | 2,320         | 1,410        | 3,022            | 774            | 2,579      | 1,307             | 2,780           | 965           | 2,311           | 1,243          | 2,488            | 1,111         | 2,213            | 1,263         | 2,467             | 1,103         | 1,958            | 1,645         |

HARDIN COUNTY

20 Precincts

| PRECINCTS           | U.S. SENATORS |              | REP. IN CONGRESS |                | GOVERNOR   |                   | LIEUT. GOV.     |               | SEC. OF STATE   |                | AUDITOR OF STATE |               | TREAS. OF STATE  |               | SEC. OF AGRIC.    |               | ATTORNEY GENERAL |               |
|---------------------|---------------|--------------|------------------|----------------|------------|-------------------|-----------------|---------------|-----------------|----------------|------------------|---------------|------------------|---------------|-------------------|---------------|------------------|---------------|
|                     | Leppen (Rep.) | Clark (Dem.) | Grassley (Rep.)  | Knudson (Dem.) | Ray (Rep.) | Fitzgerald (Dem.) | Branstad (Rep.) | Palmer (Dem.) | Synhorst (Rep.) | Griffin (Dem.) | Smith (Rep.)     | Brunow (Dem.) | Barringer (Rep.) | Krause (Dem.) | Lounsberry (Rep.) | Jordan (Dem.) | Turner (Rep.)    | Miller (Dem.) |
| Alden .....         | 193           | 190          | 277              | 96             | 221        | 183               | 226             | 139           | 192             | 164            | 226              | 128           | 196              | 152           | 228               | 131           | 161              | 203           |
| Buckeye .....       | 70            | 74           | 93               | 50             | 79         | 69                | 81              | 62            | 68              | 68             | 74               | 57            | 71               | 63            | 77                | 59            | 59               | 77            |
| Clay .....          | 179           | 109          | 233              | 53             | 207        | 91                | 195             | 65            | 170             | 80             | 204              | 58            | 169              | 70            | 218               | 56            | 132              | 127           |
| Concord .....       | 82            | 68           | 108              | 38             | 101        | 53                | 90              | 51            | 83              | 58             | 90               | 47            | 81               | 58            | 103               | 46            | 62               | 75            |
| Eldora Twp .....    | 79            | 51           | 101              | 39             | 86         | 54                | 86              | 46            | 65              | 58             | 78               | 49            | 73               | 49            | 80                | 49            | 61               | 72            |
| Eldora City .....   | 629           | 476          | 871              | 235            | 759        | 419               | 696             | 343           | 647             | 377            | 702              | 313           | 647              | 346           | 724               | 286           | 521              | 552           |
| Ellis .....         | 35            | 30           | 66               | 39             | 55         | 53                | 48              | 52            | 51              | 49             | 51               | 44            | 44               | 54            | 51                | 52            | 30               | 73            |
| Etma .....          | 413           | 239          | 534              | 135            | 485        | 222               | 408             | 191           | 387             | 203            | 409              | 170           | 375              | 189           | 423               | 170           | 334              | 269           |
| Grant .....         | 65            | 34           | 86               | 15             | 69         | 39                | 74              | 27            | 72              | 29             | 70               | 34            | 66               | 34            | 79                | 27            | 52               | 50            |
| Hardin .....        | 159           | 140          | 208              | 76             | 175        | 132               | 167             | 109           | 148             | 119            | 156              | 101           | 149              | 106           | 173               | 100           | 121              | 160           |
| Iowa Falls #1 ..... | 323           | 302          | 408              | 196            | 360        | 291               | 330             | 269           | 303             | 270            | 339              | 227           | 317              | 253           | 346               | 239           | 261              | 346           |
| Iowa Falls #2 ..... | 484           | 375          | 642              | 220            | 576        | 321               | 510             | 298           | 481             | 306            | 511              | 284           | 472              | 304           | 527               | 279           | 381              | 455           |
| Jackson .....       | 76            | 73           | 119              | 34             | 91         | 67                | 73              | 59            | 74              | 58             | 87               | 43            | 72               | 49            | 95                | 42            | 53               | 82            |
| Pleasant .....      | 81            | 54           | 117              | 22             | 95         | 44                | 94              | 36            | 89              | 37             | 96               | 28            | 89               | 35            | 100               | 34            | 76               | 57            |

HARDIN, cont.

| PRECINCTS  | U.S. SENATORS |              | REP. IN CONGRESS |                | GOVERNOR   |                   | LIEUT. GOV.     |               | SEC. OF STATE   |                | AUDITOR OF STATE |               | TREAS. OF STATE  |               | SEC. OF AGRI.     |               | ATTORNEY GENERAL |               |
|------------|---------------|--------------|------------------|----------------|------------|-------------------|-----------------|---------------|-----------------|----------------|------------------|---------------|------------------|---------------|-------------------|---------------|------------------|---------------|
|            | Leppen (Rep.) | Clark (Dem.) | Grasley (Rep.)   | Knudson (Dem.) | Ray (Rep.) | Fitzgerald (Dem.) | Branstad (Rep.) | Palmer (Dem.) | Synhorst (Rep.) | Griffin (Dem.) | Smith (Rep.)     | Brunow (Dem.) | Barringer (Rep.) | Krause (Dem.) | Lounsberry (Rep.) | Jordan (Dem.) | Turner (Rep.)    | Miller (Dem.) |
| Providence | 117           | 91           | 186              | 22             | 140        | 75                | 141             | 53            | 127             | 61             | 154              | 39            | 136              | 42            | 156               | 43            | 79               | 117           |
| Sherman    | 123           | 114          | 160              | 78             | 136        | 111               | 145             | 93            | 144             | 90             | 142              | 84            | 123              | 93            | 156               | 80            | 112              | 119           |
| Tripton    | 210           | 161          | 293              | 82             | 233        | 156               | 227             | 125           | 210             | 133            | 237              | 107           | 215              | 117           | 243               | 115           | 166              | 191           |
| Union      | 135           | 68           | 176              | 43             | 159        | 74                | 143             | 64            | 134             | 67             | 147              | 56            | 134              | 64            | 156               | 59            | 121              | 96            |
| Whitten    | 63            | 37           | 82               | 20             | 75         | 34                | 66              | 33            | 59              | 34             | 68               | 25            | 59               | 32            | 66                | 31            | 54               | 46            |
| Absentee   | 148           | 119          | 209              | 53             | 187        | 86                | 172             | 90            | 174             | 85             | 183              | 72            | 168              | 82            | 192               | 73            | 149              | 109           |
| Challenged | 1             | 1            | 1                | 1              | 1          | 1                 | 1               | 1             | 1               | 1              | 1                | 1             | 1                | 1             | 1                 | 1             | 1                | 1             |
| Total      | 3,664         | 2,865        | 4,968            | 1,546          | 4,268      | 2,574             | 3,974           | 2,205         | 3,688           | 2,348          | 4,024            | 1,966         | 3,656            | 2,192         | 4,193             | 1,981         | 2,985            | 3,276         |

HARRISON COUNTY

27 Precincts

| PRECINCTS     | U.S. SENATORS |              | REP. IN CONGRESS |               | GOVERNOR   |                   | LIEUT. GOV.     |               | SEC. OF STATE   |                | AUDITOR OF STATE |               | TREAS. OF STATE  |               | SEC. OF AGRI.     |               | ATTORNEY GENERAL |               |
|---------------|---------------|--------------|------------------|---------------|------------|-------------------|-----------------|---------------|-----------------|----------------|------------------|---------------|------------------|---------------|-------------------|---------------|------------------|---------------|
|               | Leppen (Rep.) | Clark (Dem.) | Garrett (Rep.)   | Harkin (Dem.) | Ray (Rep.) | Fitzgerald (Dem.) | Branstad (Rep.) | Palmer (Dem.) | Synhorst (Rep.) | Griffin (Dem.) | Smith (Rep.)     | Brunow (Dem.) | Barringer (Rep.) | Krause (Dem.) | Lounsberry (Rep.) | Jordan (Dem.) | Turner (Rep.)    | Miller (Dem.) |
| Allen         | 60            | 22           | 46               | 39            | 63         | 22                | 64              | 17            | 59              | 22             | 62               | 18            | 59               | 22            | 60                | 21            | 57               | 25            |
| Boyer         | 58            | 42           | 49               | 53            | 75         | 27                | 75              | 21            | 65              | 28             | 62               | 31            | 60               | 30            | 63                | 28            | 66               | 30            |
| Calhoun       | 27            | 15           | 37               | 36            | 36         | 18                | 19              | 26            | 24              | 25             | 25               | 25            | 22               | 24            | 28                | 22            | 28               | 23            |
| Cass          | 40            | 34           | 29               | 45            | 36         | 39                | 35              | 35            | 36              | 32             | 39               | 30            | 33               | 35            | 44                | 28            | 36               | 37            |
| Cincinnati    | 20            | 31           | 21               | 33            | 36         | 18                | 32              | 18            | 25              | 24             | 30               | 20            | 24               | 27            | 29                | 21            | 25               | 28            |
| Clay          | 31            | 22           | 15               | 35            | 34         | 18                | 28              | 18            | 28              | 20             | 26               | 23            | 26               | 21            | 29                | 21            | 31               | 45            |
| Douglas       | 35            | 38           | 23               | 51            | 33         | 37                | 32              | 35            | 29              | 40             | 31               | 37            | 27               | 42            | 34                | 37            | 27               | 45            |
| Dunlap        | 210           | 157          | 171              | 197           | 226        | 146               | 204             | 152           | 199             | 156            | 202              | 151           | 197              | 153           | 207               | 147           | 183              | 178           |
| Harrison      | 52            | 52           | 47               | 55            | 49         | 54                | 44              | 56            | 46              | 53             | 47               | 47            | 45               | 47            | 45                | 52            | 43               | 55            |
| Jackson       | 83            | 97           | 56               | 117           | 107        | 71                | 100             | 64            | 96              | 65             | 104              | 58            | 91               | 66            | 89                | 66            | 88               | 77            |
| Jefferson     | 80            | 84           | 38               | 108           | 80         | 64                | 76              | 63            | 71              | 67             | 75               | 68            | 69               | 70            | 70                | 73            | 64               | 78            |
| LaGrange      | 54            | 44           | 46               | 55            | 64         | 36                | 59              | 35            | 56              | 39             | 60               | 33            | 56               | 35            | 64                | 32            | 56               | 38            |
| Lincoln       | 38            | 19           | 35               | 24            | 42         | 17                | 46              | 12            | 41              | 15             | 43               | 14            | 42               | 12            | 44                | 14            | 41               | 15            |
| Little Sioux  | 71            | 87           | 49               | 104           | 79         | 75                | 67              | 74            | 73              | 67             | 73               | 73            | 67               | 72            | 69                | 75            | 71               | 74            |
| Logan         | 305           | 238          | 237              | 309           | 362        | 180               | 341             | 173           | 326             | 180            | 332              | 178           | 316              | 186           | 337               | 173           | 315              | 200           |
| Magnolia      | 122           | 54           | 100              | 74            | 128        | 52                | 110             | 49            | 108             | 49             | 115              | 43            | 111              | 45            | 109               | 50            | 103              | 59            |
| Morgan        | 97            | 97           | 64               | 133           | 79         | 117               | 75              | 107           | 71              | 109            | 79               | 100           | 68               | 108           | 66                | 113           | 73               | 109           |
| Mo. Valley I  | 186           | 180          | 138              | 219           | 210        | 158               | 171             | 171           | 172             | 169            | 176              | 168           | 169              | 169           | 177               | 158           | 171              | 174           |
| Mo. Valley II | 115           | 119          | 91               | 136           | 125        | 112               | 111             | 105           | 103             | 116            | 107              | 112           | 100              | 118           | 103               | 115           | 102              | 115           |

HARRISON, cont.

| PRECINCTS      | U.S. SENATORS |              | REP. IN CONGRESS |               | GOVERNOR   |                   | LIEUT. GOV.     |               | SEC. OF STATE   |                | AUDITOR OF STATE |               | TREAS. OF STATE  |               | SEC. OF AGR.     |               | ATTORNEY GENERAL |               |
|----------------|---------------|--------------|------------------|---------------|------------|-------------------|-----------------|---------------|-----------------|----------------|------------------|---------------|------------------|---------------|------------------|---------------|------------------|---------------|
|                | Jepsen (Rep.) | Clark (Dem.) | Garrett (Rep.)   | Harkin (Dem.) | Ray (Rep.) | Fitzgerald (Dem.) | Branstad (Rep.) | Palmer (Dem.) | Synhorst (Rep.) | Griffin (Dem.) | Smith (Rep.)     | Brunow (Dem.) | Barringer (Rep.) | Krause (Dem.) | Lounsbury (Rep.) | Jordan (Dem.) | Turner (Rep.)    | Miller (Dem.) |
| Mo. Valley III | 105           | 147          | 89               | 160           | 129        | 133               | 112             | 129           | 101             | 134            | 107              | 136           | 99               | 134           | 107              | 133           | 100              | 145           |
| Reglan         | 48            | 27           | 35               | 42            | 38         | 40                | 37              | 34            | 33              | 38             | 37               | 31            | 29               | 37            | 32               | 39            | 31               | 43            |
| St. John       | 100           | 119          | 78               | 139           | 122        | 91                | 114             | 91            | 105             | 99             | 108              | 94            | 96               | 97            | 111              | 92            | 100              | 101           |
| Taylor         | 60            | 90           | 50               | 99            | 93         | 58                | 79              | 68            | 67              | 78             | 78               | 66            | 70               | 72            | 74               | 71            | 73               | 38            |
| Union          | 61            | 45           | 51               | 54            | 64         | 42                | 62              | 38            | 53              | 47             | 40               | 40            | 59               | 36            | 70               | 34            | 63               | 38            |
| Washington     | 112           | 108          | 89               | 133           | 136        | 86                | 130             | 90            | 120             | 90             | 124              | 88            | 110              | 100           | 127              | 85            | 114              | 101           |
| Woodbine       | 241           | 154          | 205              | 171           | 122        | 122               | 255             | 121           | 240             | 129            | 252              | 121           | 239              | 122           | 245              | 128           | 219              | 158           |
| Absentee       | 59            | 53           | 55               | 59            | 69         | 44                | 65              | 46            | 60              | 50             | 64               | 44            | 60               | 50            | 60               | 48            | 62               | 47            |
| Total          | 2,450         | 2,187        | 1,922            | 2,689         | 2,786      | 1,877             | 2,555           | 1,841         | 2,406           | 1,947          | 2,518            | 1,849         | 2,341            | 1,930         | 2,503            | 1,876         | 2,339            | 2,081         |

HENRY COUNTY

20 Precincts

| PRECINCTS          | U.S. SENATORS |              | REP. IN CONGRESS |              | GOVERNOR   |                   | LIEUT. GOV.     |               | SEC. OF STATE   |                | AUDITOR OF STATE |               | TREAS. OF STATE  |               | SEC. OF AGR.     |               | ATTORNEY GENERAL |               |
|--------------------|---------------|--------------|------------------|--------------|------------|-------------------|-----------------|---------------|-----------------|----------------|------------------|---------------|------------------|---------------|------------------|---------------|------------------|---------------|
|                    | Jepsen (Rep.) | Clark (Dem.) | Leach (Rep.)     | Myers (Dem.) | Ray (Rep.) | Fitzgerald (Dem.) | Branstad (Rep.) | Palmer (Dem.) | Synhorst (Rep.) | Griffin (Dem.) | Smith (Rep.)     | Brunow (Dem.) | Barringer (Rep.) | Krause (Dem.) | Lounsbury (Rep.) | Jordan (Dem.) | Turner (Rep.)    | Miller (Dem.) |
| Baltimore Twp      | 74            | 82           | 86               | 59           | 87         | 60                | 77              | 64            | 71              | 67             | 73               | 66            | 68               | 84            | 84               | 57            | 66               | 78            |
| Canaan Twp         | 82            | 120          | 157              | 76           | 134        | 100               | 143             | 86            | 144             | 83             | 145              | 85            | 143              | 109           | 148              | 86            | 113              | 75            |
| Center Twp         | 116           | 115          | 41               | 41           | 40         | 19                | 41              | 16            | 35              | 22             | 39               | 19            | 38               | 40            | 40               | 17            | 38               | 20            |
| Hillsboro Pr.      | 33            | 24           | 41               | 35           | 56         | 36                | 56              | 29            | 55              | 32             | 62               | 22            | 53               | 32            | 61               | 23            | 51               | 36            |
| Jackson Twp        | 50            | 41           | 55               | 70           | 148        | 86                | 140             | 79            | 143             | 78             | 147              | 69            | 137              | 145           | 75               | 42            | 69               | 55            |
| Jefferson Twp      | 127           | 104          | 159              | 89           | 34         | 73                | 83              | 39            | 78              | 42             | 81               | 40            | 79               | 42            | 77               | 42            | 69               | 104           |
| Marion Twp         | 69            | 59           | 89               | 34           | 73         | 50                | 83              | 39            | 78              | 42             | 81               | 40            | 79               | 42            | 77               | 42            | 69               | 55            |
| Mt. Pleasant—Wd. I | 221           | 302          | 309              | 211          | 258        | 275               | 268             | 244           | 285             | 249            | 266              | 260           | 270              | 278           | 278              | 235           | 217              | 306           |
| Wd. II             | 204           | 235          | 278              | 153          | 270        | 170               | 285             | 156           | 243             | 178            | 238              | 184           | 244              | 261           | 261              | 161           | 194              | 238           |
| Wd. III            | 184           | 188          | 221              | 144          | 199        | 189               | 194             | 168           | 179             | 179            | 182              | 178           | 195              | 162           | 194              | 169           | 167              | 200           |
| Wd. IV             | 309           | 278          | 421              | 181          | 385        | 211               | 383             | 181           | 389             | 173            | 386              | 184           | 398              | 395           | 167              | 283           | 283              | 292           |
| New London Corp.   | 226           | 274          | 257              | 196          | 263        | 219               | 261             | 219           | 261             | 234            | 279              | 215           | 255              | 238           | 284              | 216           | 240              | 259           |
| New London Twp     | 75            | 60           | 92               | 42           | 81         | 56                | 78              | 54            | 75              | 53             | 65               | 45            | 80               | 84            | 47               | 69            | 61               | 61            |
| Rome Pr.           | 31            | 41           | 33               | 39           | 28         | 44                | 24              | 42            | 29              | 39             | 30               | 35            | 26               | 41            | 30               | 36            | 28               | 42            |
| Salem Twp          | 91            | 85           | 116              | 58           | 104        | 69                | 100             | 88            | 108             | 61             | 174              | 52            | 103              | 108           | 65               | 98            | 68               | 69            |
| Scott              | 222           | 149          | 279              | 92           | 244        | 131               | 246             | 110           | 237             | 122            | 266              | 98            | 238              | 111           | 238              | 115           | 188              | 175           |
| Tippecanoe Twp     | 81            | 68           | 94               | 50           | 84         | 63                | 83              | 57            | 90              | 54             | 89               | 54            | 84               | 93            | 50               | 75            | 75               | 71            |

HENRY, cont.

| PRECINCTS                   | U.S. SENATORS |              | REP. IN CONGRESS |              | GOVERNOR   |                   | LIEUT. GOV.     |               | SEC. OF STATE   |                | TREAS. OF STATE |               | SEC. OF AGRIC.   |               | ATTORNEY GENERAL  |               |               |
|-----------------------------|---------------|--------------|------------------|--------------|------------|-------------------|-----------------|---------------|-----------------|----------------|-----------------|---------------|------------------|---------------|-------------------|---------------|---------------|
|                             | Jepsen (Rep.) | Clark (Dem.) | Leach (Rep.)     | Myers (Dem.) | Ray (Rep.) | Fitzgerald (Dem.) | Branstad (Rep.) | Palmer (Dem.) | Synhorst (Rep.) | Griffin (Dem.) | Smith (Rep.)    | Brunow (Dem.) | Barringer (Rep.) | Krause (Dem.) | Lounsberry (Rep.) | Jordan (Dem.) | Turner (Rep.) |
| Trenton .....               | 53            | 70           | 88               | 36           | 76         | 48                | 75              | 45            | 77              | 42             | 80              | 40            | 74               | 44            | 47                | 66            | 53            |
| Wayne .....                 | 153           | 93           | 206              | 42           | 185        | 66                | 183             | 61            | 189             | 54             | 189             | 58            | 188              | 54            | 178               | 64            | 140           |
| Absentee & Challenged ..... | 73            | 44           | 89               | 28           | 86         | 35                | 81              | 35            | 87              | 31             | 84              | 33            | 91               | 26            | 93                | 26            | 77            |
| Total .....                 | 2,474         | 2,368        | 3,231            | 1,583        | 2,931      | 1,980             | 2,903           | 1,803         | 2,863           | 1,843          | 2,938           | 1,769         | 2,863            | 1,771         | 2,965             | 1,749         | 2,379         |

HOWARD COUNTY

19 Precincts

| PRECINCTS                | U.S. SENATORS |              | REP. IN CONGRESS |                | GOVERNOR   |                   | LIEUT. GOV.     |               | SEC. OF STATE   |                | TREAS. OF STATE |               | SEC. OF AGRIC.   |               | ATTORNEY GENERAL  |               |               |               |
|--------------------------|---------------|--------------|------------------|----------------|------------|-------------------|-----------------|---------------|-----------------|----------------|-----------------|---------------|------------------|---------------|-------------------|---------------|---------------|---------------|
|                          | Jepsen (Rep.) | Clark (Dem.) | Grassley (Rep.)  | Knudson (Dem.) | Ray (Rep.) | Fitzgerald (Dem.) | Branstad (Rep.) | Palmer (Dem.) | Synhorst (Rep.) | Griffin (Dem.) | Smith (Rep.)    | Brunow (Dem.) | Barringer (Rep.) | Krause (Dem.) | Lounsberry (Rep.) | Jordan (Dem.) | Turner (Rep.) | Miller (Dem.) |
| Albion Twp .....         | 85            | 52           | 116              | 19             | 103        | 37                | 96              | 33            | 87              | 46             | 98              | 34            | 97               | 33            | 96                | 35            | 80            | 52            |
| Forest City Twp .....    | 171           | 158          | 273              | 60             | 229        | 109               | 203             | 107           | 194             | 125            | 200             | 109           | 195              | 115           | 203               | 108           | 185           | 128           |
| Chester Twp .....        | 68            | 90           | 118              | 40             | 97         | 65                | 84              | 66            | 59              | 92             | 76              | 76            | 70               | 78            | 71                | 77            | 58            | 89            |
| Oak Dale Twp .....       | 32            | 21           | 37               | 16             | 37         | 18                | 33              | 18            | 27              | 24             | 28              | 20            | 27               | 22            | 29                | 20            | 25            | 28            |
| Jamestown Twp .....      | 125           | 75           | 162              | 36             | 140        | 59                | 127             | 55            | 113             | 74             | 123             | 60            | 105              | 74            | 123               | 65            | 101           | 83            |
| Saratoga Twp .....       | 72            | 53           | 100              | 28             | 81         | 49                | 71              | 46            | 71              | 62             | 77              | 43            | 73               | 44            | 78                | 47            | 70            | 55            |
| Howard Center Twp .....  | 90            | 60           | 120              | 27             | 93         | 56                | 82              | 58            | 65              | 77             | 88              | 49            | 77               | 63            | 87                | 53            | 65            | 74            |
| Vernon Springs Twp ..... | 132           | 90           | 185              | 41             | 137        | 93                | 135             | 86            | 110             | 114            | 128             | 90            | 124              | 98            | 140               | 77            | 122           | 97            |
| New Oregon Twp .....     | 126           | 115          | 204              | 62             | 149        | 98                | 102             | 119           | 81              | 154            | 123             | 105           | 108              | 119           | 117               | 115           | 95            | 138           |
| Provin Corp .....        | 72            | 92           | 95               | 44             | 60         | 108               | 39              | 113           | 35              | 117            | 98              | 96            | 35               | 108           | 48                | 101           | 27            | 123           |
| Paris No. 1 Twp .....    | 57            | 48           | 81               | 27             | 70         | 41                | 44              | 53            | 41              | 59             | 56              | 42            | 44               | 53            | 51                | 46            | 32            | 69            |
| Paris No. 2 Twp .....    | 66            | 57           | 84               | 38             | 58         | 68                | 56              | 61            | 45              | 76             | 58              | 57            | 47               | 66            | 64                | 56            | 36            | 81            |
| Howard No. 1 Twp .....   | 129           | 115          | 152              | 106            | 111        | 140               | 106             | 114           | 95              | 132            | 106             | 112           | 97               | 122           | 116               | 104           | 88            | 139           |
| Howard No. 2 Twp .....   | 49            | 39           | 60               | 26             | 41         | 46                | 39              | 41            | 33              | 46             | 38              | 44            | 34               | 48            | 41                | 40            | 28            | 56            |
| Afton Twp .....          | 198           | 145          | 234              | 105            | 155        | 190               | 160             | 151           | 121             | 191            | 152             | 153           | 133              | 171           | 166               | 141           | 124           | 192           |
| Cresco Ward I .....      | 289           | 189          | 371              | 105            | 278        | 205               | 247             | 178           | 211             | 237            | 244             | 179           | 231              | 189           | 245               | 183           | 185           | 252           |
| Cresco Ward II .....     | 382           | 217          | 508              | 111            | 434        | 176               | 366             | 185           | 342             | 237            | 365             | 194           | 362              | 202           | 388               | 175           | 281           | 391           |
| Cresco Ward III .....    | 273           | 193          | 366              | 113            | 289        | 190               | 235             | 180           | 189             | 243            | 213             | 227           | 204              | 196           | 249               | 190           | 210           | 232           |
| Absentee .....           | 109           | 53           | 135              | 39             | 124        | 50                | 114             | 54            | 103             | 66             | 115             | 49            | 112              | 55            | 114               | 55            | 104           | 64            |
| Total .....              | 2,525         | 1,852        | 3,401            | 1,021          | 2,686      | 1,798             | 2,359           | 1,718         | 2,022           | 2,163          | 2,334           | 1,739         | 2,175            | 1,858         | 2,426             | 1,688         | 1,928         | 2,341         |

17 Precincts

HUMBOLDT COUNTY

| PRECINCTS         | U.S. SENATORS |        | REP. IN CONGRESS |        | GOVERNOR |        | LIEUT. GOV. |        | SEC. OF STATE |        | AUDITOR OF STATE |        | TREAS. OF STATE |        | SEC. OF AGR. |        | ATTOR. GENERAL |        |
|-------------------|---------------|--------|------------------|--------|----------|--------|-------------|--------|---------------|--------|------------------|--------|-----------------|--------|--------------|--------|----------------|--------|
|                   | (Rep.)        | (Dem.) | (Rep.)           | (Dem.) | (Rep.)   | (Dem.) | (Rep.)      | (Dem.) | (Rep.)        | (Dem.) | (Rep.)           | (Dem.) | (Rep.)          | (Dem.) | (Rep.)       | (Dem.) | (Rep.)         | (Dem.) |
| Avery             | 55            | 78     | 33               | 100    | 70       | 64     | 67          | 59     | 60            | 65     | 67               | 58     | 55              | 71     | 70           | 58     | 55             | 74     |
| Beaver            | 82            | 51     | 37               | 89     | 79       | 57     | 75          | 47     | 83            | 41     | 86               | 36     | 73              | 46     | 86           | 35     | 66             | 57     |
| Corinth           | 119           | 48     | 62               | 104    | 113      | 44     | 115         | 44     | 108           | 51     | 108              | 44     | 101             | 52     | 122          | 40     | 78             | 83     |
| Dakota City       | 121           | 123    | 62               | 166    | 114      | 133    | 117         | 107    | 108           | 116    | 123              | 98     | 90              | 133    | 129          | 101    | 95             | 133    |
| Delana            | 159           | 124    | 82               | 190    | 148      | 136    | 163         | 98     | 155           | 102    | 150              | 98     | 116             | 156    | 172          | 91     | 134            | 129    |
| Gilmore City      | 77            | 52     | 53               | 73     | 79       | 54     | 78          | 44     | 71            | 52     | 74               | 45     | 69              | 50     | 76           | 43     | 64             | 60     |
| Grove             | 59            | 63     | 30               | 79     | 68       | 43     | 63          | 42     | 64            | 40     | 61               | 44     | 57              | 50     | 71           | 36     | 55             | 52     |
| Humboldt Twp.     | 115           | 117    | 71               | 154    | 103      | 136    | 121         | 97     | 107           | 110    | 120              | 90     | 69              | 157    | 130          | 88     | 96             | 117    |
| Humboldt - Wd I   | 680           | 409    | 436              | 592    | 686      | 401    | 705         | 324    | 664           | 365    | 674              | 329    | 597             | 412    | 711          | 304    | 546            | 505    |
| Humboldt - Wd. II | 404           | 284    | 241              | 419    | 447      | 271    | 437         | 227    | 405           | 254    | 431              | 218    | 355             | 287    | 444          | 203    | 304            | 370    |
| Lake              | 82            | 46     | 49               | 75     | 82       | 49     | 85          | 31     | 86            | 38     | 88               | 35     | 79              | 45     | 93           | 35     | 78             | 50     |
| LuVerne           | 31            | 32     | 19               | 43     | 35       | 31     | 38          | 22     | 38            | 21     | 36               | 22     | 25              | 34     | 44           | 16     | 25             | 36     |
| Norway            | 93            | 91     | 49               | 129    | 98       | 89     | 100         | 81     | 90            | 86     | 97               | 78     | 82              | 87     | 103          | 73     | 68             | 106    |
| Norwick           | 96            | 60     | 93               | 65     | 95       | 66     | 101         | 48     | 94            | 58     | 98               | 50     | 90              | 69     | 105          | 46     | 67             | 88     |
| Rufiland          | 123           | 100    | 66               | 154    | 127      | 103    | 123         | 90     | 120           | 88     | 127              | 81     | 105             | 110    | 144          | 74     | 97             | 118    |
| Wacousta          | 61            | 71     | 26               | 101    | 65       | 71     | 65          | 59     | 59            | 65     | 68               | 56     | 48              | 79     | 73           | 58     | 51             | 72     |
| Weaver            | 65            | 71     | 36               | 91     | 74       | 63     | 69          | 60     | 67            | 63     | 74               | 54     | 62              | 66     | 68           | 58     | 55             | 74     |
| Absentee          | 112           | 77     | 73               | 112    | 129      | 62     | 127         | 54     | 130           | 56     | 140              | 42     | 117             | 69     | 136          | 48     | 109            | 74     |
| Challenged        | 1             | 3      | 1                | 3      | 2        | 2      | 2           | 2      | 2             | 2      | 1                | 3      | 1               | 3      | 1            | 3      | 1              | 3      |
| Total             | 2,515         | 1,895  | 1,486            | 2,767  | 2,612    | 1,889  | 2,661       | 1,536  | 2,509         | 1,672  | 2,623            | 1,481  | 2,191           | 1,976  | 2,779        | 1,410  | 2,042          | 2,201  |

13 Precincts

IDA COUNTY

| PRECINCTS        | U.S. SENATORS |        | REP. IN CONGRESS |        | GOVERNOR |        | LIEUT. GOV. |        | SEC. OF STATE |        | AUDITOR OF STATE |        | TREAS. OF STATE |        | SEC. OF AGR. |        | ATTOR. GENERAL |        |
|------------------|---------------|--------|------------------|--------|----------|--------|-------------|--------|---------------|--------|------------------|--------|-----------------|--------|--------------|--------|----------------|--------|
|                  | (Rep.)        | (Dem.) | (Rep.)           | (Dem.) | (Rep.)   | (Dem.) | (Rep.)      | (Dem.) | (Rep.)        | (Dem.) | (Rep.)           | (Dem.) | (Rep.)          | (Dem.) | (Rep.)       | (Dem.) | (Rep.)         | (Dem.) |
| Galva Twp        | 137           | 107    | 69               | 168    | 144      | 98     | 154         | 67     | 143           | 81     | 157              | 66     | 131             | 88     | 150          | 77     | 121            | 116    |
| Griggs Twp       | 376           | 257    | 205              | 426    | 423      | 217    | 402         | 174    | 404           | 183    | 417              | 165    | 401             | 168    | 396          | 193    | 304            | 292    |
| Douglas Twp      | 46            | 61     | 30               | 77     | 58       | 49     | 67          | 34     | 61            | 42     | 61               | 40     | 58              | 40     | 65           | 40     | 50             | 51     |
| Battle Twp       | 53            | 47     | 24               | 77     | 62       | 38     | 56          | 37     | 59            | 31     | 61               | 30     | 56              | 35     | 59           | 32     | 51             | 44     |
| Logan Twp        | 73            | 58     | 31               | 92     | 84       | 48     | 90          | 28     | 83            | 38     | 83               | 33     | 83              | 35     | 82           | 41     | 61             | 60     |
| Silver Creek Twp | 55            | 37     | 27               | 64     | 51       | 41     | 61          | 28     | 56            | 32     | 62               | 22     | 55              | 29     | 54           | 36     | 44             | 41     |



IDA, cont.

| PRECINCTS         | U.S. SENATORS |        | REP. IN CONGRESS |        | GOVERNOR |        | LIEUT. GOV. |        | SEC. OF STATE |        | AUDITOR OF STATE |        | TREAS. OF STATE |        | SEC. OF AGR. |        | ATTORNEY GENERAL |        |
|-------------------|---------------|--------|------------------|--------|----------|--------|-------------|--------|---------------|--------|------------------|--------|-----------------|--------|--------------|--------|------------------|--------|
|                   | (Rep.)        | (Dem.) | (Rep.)           | (Dem.) | (Rep.)   | (Dem.) | (Rep.)      | (Dem.) | (Rep.)        | (Dem.) | (Rep.)           | (Dem.) | (Rep.)          | (Dem.) | (Rep.)       | (Dem.) | (Rep.)           | (Dem.) |
| Blaine Twp.....   | 172           | 86     | 85               | 178    | 172      | 94     | 178         | 66     | 162           | 80     | 165              | 73     | 162             | 74     | 174          | 74     | 138              | 113    |
| Corwin Twp.....   | 589           | 481    | 305              | 732    | 636      | 452    | 676         | 308    | 600           | 360    | 633              | 321    | 598             | 331    | 618          | 340    | 484              | 608    |
| Maple Twp.....    | 212           | 157    | 96               | 280    | 234      | 152    | 215         | 134    | 194           | 147    | 211              | 142    | 187             | 142    | 205          | 145    | 156              | 202    |
| Garfield Twp..... | 37            | 26     | 18               | 42     | 35       | 32     | 35          | 20     | 34            | 19     | 38               | 16     | 33              | 19     | 41           | 18     | 25               | 36     |
| Grant Twp.....    | 42            | 35     | 17               | 61     | 49       | 29     | 51          | 21     | 36            | 36     | 49               | 29     | 49              | 28     | 43           | 30     | 30               | 44     |
| Hayes Twp.....    | 57            | 32     | 39               | 47     | 63       | 28     | 61          | 23     | 58            | 21     | 64               | 21     | 60              | 19     | 56           | 30     | 46               | 34     |
| Absentee.....     | 43            | 37     | 29               | 49     | 54       | 28     | 45          | 28     | 49            | 27     | 52               | 23     | 50              | 23     | 50           | 26     | 44               | 33     |
| Total.....        | 1,892         | 1,410  | 874              | 2,293  | 2,065    | 1,304  | 2,091       | 968    | 1,939         | 1,096  | 2,053            | 981    | 1,923           | 1,032  | 1,993        | 1,081  | 1,554            | 1,574  |

IOWA COUNTY

20 Precincts

| PRECINCTS         | U.S. SENATORS |        | REP. IN CONGRESS |        | GOVERNOR |        | LIEUT. GOV. |        | SEC. OF STATE |        | AUDITOR OF STATE |        | TREAS. OF STATE |        | SEC. OF AGR. |        | ATTORNEY GENERAL |        |
|-------------------|---------------|--------|------------------|--------|----------|--------|-------------|--------|---------------|--------|------------------|--------|-----------------|--------|--------------|--------|------------------|--------|
|                   | (Rep.)        | (Dem.) | (Rep.)           | (Dem.) | (Rep.)   | (Dem.) | (Rep.)      | (Dem.) | (Rep.)        | (Dem.) | (Rep.)           | (Dem.) | (Rep.)          | (Dem.) | (Rep.)       | (Dem.) | (Rep.)           | (Dem.) |
| Dayton.....       | 69            | 48     | 78               | 33     | 72       | 44     | 77          | 34     | 64            | 45     | 78               | 30     | 71              | 35     | 72           | 40     | 54               | 54     |
| English I.....    | 76            | 87     | 82               | 78     | 75       | 98     | 78          | 74     | 61            | 91     | 74               | 79     | 66              | 80     | 77           | 75     | 55               | 99     |
| English II.....   | 254           | 228    | 314              | 147    | 298      | 199    | 268         | 171    | 239           | 200    | 245              | 183    | 230             | 187    | 253          | 197    | 190              | 261    |
| Fillmore.....     | 43            | 157    | 63               | 133    | 68       | 141    | 63          | 132    | 47            | 137    | 51               | 131    | 54              | 130    | 51           | 134    | 29               | 158    |
| Greene.....       | 41            | 61     | 47               | 49     | 41       | 63     | 45          | 50     | 41            | 54     | 45               | 47     | 38              | 50     | 37           | 59     | 25               | 66     |
| Hartford I.....   | 86            | 50     | 98               | 28     | 86       | 62     | 79          | 42     | 83            | 34     | 84               | 34     | 78              | 35     | 85           | 32     | 58               | 84     |
| Hartford II.....  | 222           | 154    | 228              | 113    | 188      | 198    | 195         | 156    | 186           | 151    | 204              | 128    | 182             | 140    | 210          | 127    | 143              | 204    |
| Hilton.....       | 137           | 72     | 154              | 50     | 141      | 74     | 137         | 60     | 133           | 66     | 132              | 59     | 132             | 60     | 146          | 56     | 111              | 89     |
| Honey Creek.....  | 51            | 53     | 57               | 39     | 56       | 56     | 44          | 57     | 49            | 54     | 46               | 51     | 45              | 50     | 54           | 48     | 34               | 85     |
| Iowa.....         | 143           | 58     | 159              | 44     | 157      | 52     | 148         | 53     | 140           | 59     | 136              | 56     | 133             | 54     | 146          | 53     | 111              | 81     |
| Lincoln.....      | 250           | 199    | 277              | 146    | 295      | 167    | 230         | 169    | 231           | 184    | 230              | 173    | 212             | 184    | 226          | 181    | 160              | 257    |
| Lincoln.....      | 78            | 44     | 76               | 37     | 69       | 57     | 60          | 57     | 61            | 54     | 63               | 50     | 61              | 46     | 64           | 47     | 52               | 62     |
| Marango.....      | 537           | 317    | 569              | 258    | 550      | 345    | 540         | 266    | 488           | 308    | 509              | 278    | 491             | 275    | 539          | 295    | 377              | 443    |
| Pilot.....        | 62            | 56     | 81               | 41     | 66       | 59     | 65          | 56     | 57            | 59     | 62               | 48     | 58              | 51     | 68           | 49     | 41               | 74     |
| Summer.....       | 66            | 64     | 79               | 47     | 78       | 58     | 75          | 50     | 65            | 50     | 71               | 56     | 71              | 50     | 69           | 48     | 43               | 82     |
| Troy.....         | 87            | 61     | 78               | 49     | 90       | 47     | 80          | 50     | 70            | 51     | 84               | 43     | 75              | 43     | 78           | 48     | 53               | 73     |
| Washington.....   | 121           | 66     | 135              | 45     | 130      | 65     | 122         | 53     | 118           | 57     | 120              | 49     | 112             | 53     | 118          | 60     | 86               | 83     |
| Williamsburg..... | 411           | 339    | 497              | 238    | 445      | 337    | 432         | 288    | 382           | 329    | 399              | 290    | 392             | 288    | 422          | 274    | 301              | 415    |
| York.....         | 54            | 61     | 69               | 42     | 70       | 49     | 62          | 41     | 63            | 40     | 64               | 41     | 56              | 45     | 61           | 56     | 45               | 56     |
| Absentee.....     | 86            | 88     | 119              | 45     | 113      | 66     | 100         | 61     | 102           | 61     | 95               | 62     | 92              | 63     | 103          | 64     | 84               | 77     |
| Total.....        | 2,854         | 2,263  | 3,260            | 1,661  | 3,087    | 2,225  | 2,900       | 1,922  | 2,680         | 2,092  | 2,792            | 1,888  | 2,648           | 1,921  | 2,879        | 1,881  | 2,052            | 2,751  |

25 Precincts

JACKSON COUNTY

| PRECINCTS                     | U.S. SENATORS |        | REP. IN CONGRESS |        | GOVERNOR |        | LIEUT. GOV. |        | SEC. OF STATE |        | AUDITOR OF STATE |        | TREAS. OF STATE |        | SEC. OF AGRI. |        | ATTOR. GENERAL |        |
|-------------------------------|---------------|--------|------------------|--------|----------|--------|-------------|--------|---------------|--------|------------------|--------|-----------------|--------|---------------|--------|----------------|--------|
|                               | (Rep.)        | (Dem.) | (Rep.)           | (Dem.) | (Rep.)   | (Dem.) | (Rep.)      | (Dem.) | (Rep.)        | (Dem.) | (Rep.)           | (Dem.) | (Rep.)          | (Dem.) | (Rep.)        | (Dem.) | (Rep.)         | (Dem.) |
| Maquoketa—Wd. I . . . . .     | 146           | 159    | 173              | 132    | 103      | 189    | 152         | 110    | 145           | 119    | 154              | 104    | 135             | 123    | 148           | 101    | 130            | 145    |
| Wd. II . . . . .              | 164           | 165    | 204              | 131    | 127      | 218    | 176         | 130    | 179           | 132    | 187              | 117    | 174             | 125    | 194           | 89     | 141            | 177    |
| Wd. III . . . . .             | 185           | 119    | 188              | 101    | 84       | 212    | 167         | 96     | 161           | 99     | 163              | 93     | 152             | 100    | 164           | 85     | 146            | 120    |
| Wd. IV . . . . .              | 157           | 138    | 176              | 112    | 99       | 200    | 165         | 170    | 166           | 104    | 170              | 103    | 158             | 108    | 167           | 100    | 130            | 143    |
| Wd. V . . . . .               | 303           | 242    | 353              | 189    | 167      | 331    | 331         | 189    | 331           | 174    | 321              | 168    | 316             | 166    | 328           | 154    | 237            | 275    |
| Bellevue City . . . . .       | 361           | 470    | 378              | 463    | 385      | 463    | 315         | 387    | 309           | 376    | 318              | 354    | 266             | 381    | 321           | 341    | 262            | 468    |
| Bellevue Twp . . . . .        | 108           | 106    | 113              | 103    | 88       | 124    | 85          | 96     | 88            | 91     | 101              | 80     | 90              | 88     | 106           | 78     | 87             | 105    |
| Brandon Twp . . . . .         | 35            | 44     | 48               | 33     | 29       | 53     | 37          | 32     | 36            | 36     | 32               | 36     | 32              | 38     | 38            | 34     | 28             | 43     |
| Butler Twp . . . . .          | 57            | 69     | 48               | 81     | 44       | 44     | 28          | 78     | 29            | 75     | 38               | 67     | 26              | 74     | 34            | 69     | 22             | 90     |
| Fairfield Twp . . . . .       | 40            | 47     | 51               | 34     | 26       | 63     | 43          | 33     | 48            | 29     | 49               | 24     | 43              | 32     | 46            | 28     | 28             | 48     |
| Farmers Creek Twp . . . . .   | 86            | 71     | 86               | 52     | 89       | 50     | 66          | 50     | 50            | 60     | 57               | 52     | 49              | 52     | 49            | 43     | 49             | 64     |
| Iowa Twp . . . . .            | 95            | 76     | 114              | 52     | 46       | 128    | 106         | 43     | 107           | 46     | 108              | 44     | 102             | 49     | 115           | 41     | 95             | 59     |
| Jackson Twp . . . . .         | 80            | 121    | 103              | 109    | 108      | 104    | 72          | 97     | 70            | 92     | 79               | 91     | 68              | 100    | 79            | 92     | 72             | 113    |
| Maquoketa Twp . . . . .       | 109           | 86     | 124              | 65     | 51       | 135    | 111         | 53     | 102           | 51     | 103              | 47     | 98              | 88     | 51            | 97     | 88             | 77     |
| Monmouth Twp . . . . .        | 96            | 86     | 112              | 66     | 127      | 57     | 99          | 61     | 91            | 67     | 95               | 53     | 88              | 65     | 93            | 53     | 85             | 74     |
| Otter Creek Twp . . . . .     | 76            | 116    | 71               | 126    | 82       | 114    | 46          | 128    | 43            | 124    | 45               | 119    | 41              | 122    | 62            | 100    | 52             | 127    |
| Perry Twp . . . . .           | 124           | 86     | 148              | 62     | 160      | 56     | 136         | 64     | 134           | 61     | 143              | 51     | 133             | 58     | 142           | 41     | 104            | 93     |
| Prairie Springs Twp . . . . . | 91            | 137    | 100              | 137    | 121      | 111    | 68          | 131    | 71            | 125    | 72               | 126    | 68              | 129    | 89            | 112    | 64             | 145    |
| Richland Twp . . . . .        | 65            | 72     | 66               | 69     | 67       | 76     | 52          | 74     | 52            | 75     | 61               | 66     | 50              | 76     | 67            | 66     | 52             | 82     |
| South Fork Twp . . . . .      | 146           | 113    | 180              | 87     | 85       | 180    | 137         | 98     | 133           | 95     | 134              | 92     | 124             | 101    | 134           | 88     | 122            | 125    |
| Tete Des Morts Twp . . . . .  | 110           | 120    | 130              | 111    | 122      | 117    | 97          | 108    | 95            | 109    | 106              | 100    | 97              | 108    | 102           | 102    | 93             | 117    |
| Union Twp . . . . .           | 121           | 107    | 118              | 111    | 94       | 111    | 116         | 101    | 107           | 103    | 115              | 95     | 100             | 108    | 112           | 98     | 86             | 128    |
| Van Buren Twp . . . . .       | 272           | 199    | 296              | 172    | 344      | 126    | 278         | 119    | 275           | 333    | 249              | 159    | 260             | 132    | 297           | 110    | 238            | 190    |
| Washington Twp . . . . .      | 53            | 51     | 63               | 45     | 40       | 74     | 47          | 37     | 49            | 38     | 49               | 32     | 47              | 38     | 57            | 33     | 40             | 52     |
| Absentee . . . . .            | 112           | 71     | 112              | 69     | 113      | 113    | 99          | 68     | 104           | 66     | 109              | 59     | 103             | 60     | 115           | 51     | 92             | 84     |
| Total . . . . .               | 3,152         | 3,051  | 3,553            | 2,702  | 2,391    | 3,947  | 3,029       | 2,473  | 2,975         | 2,479  | 3,068            | 2,332  | 2,820           | 2,482  | 3,145         | 2,164  | 2,543          | 3,144  |

32 Precincts

JASPER COUNTY

| PRECINCTS                  | U.S. SENATORS |              | REP. IN CONGRESS |              | GOVERNOR   |                   | LIEUT. GOV.     |               | SEC. OF STATE   |               | AUDITOR OF STATE |               | TREAS. OF STATE  |               | SEC. OF AGR.      |               | ATTORNEY GENERAL |               |
|----------------------------|---------------|--------------|------------------|--------------|------------|-------------------|-----------------|---------------|-----------------|---------------|------------------|---------------|------------------|---------------|-------------------|---------------|------------------|---------------|
|                            | Jepsen (Rep.) | Clark (Dem.) | Minor (Rep.)     | Smith (Dem.) | Ray (Rep.) | Fitzgerald (Dem.) | Branstad (Rep.) | Palmer (Dem.) | Synhorst (Rep.) | Giffin (Dem.) | Smith (Rep.)     | Brunow (Dem.) | Barringer (Rep.) | Krause (Dem.) | Lounsberry (Rep.) | Jordan (Dem.) | Turner (Rep.)    | Miller (Dem.) |
| Buena Vista .....          | 138           | 85           | 80               | 144          | 138        | 88                | 130             | 85            | 135             | 81            | 151              | 67            | 129              | 84            | 151               | 70            | 116              | 108           |
| Clear Creek .....          | 72            | 70           | 50               | 86           | 79         | 68                | 79              | 56            | 80              | 53            | 77               | 53            | 73               | 56            | 85                | 49            | 59               | 78            |
| Colfax—Wd. I .....         | 73            | 102          | 69               | 104          | 74         | 106               | 84              | 91            | 67              | 108           | 72               | 102           | 80               | 93            | 86                | 86            | 66               | 108           |
| Wd. II .....               | 100           | 156          | 80               | 176          | 108        | 154               | 102             | 152           | 69              | 167           | 109              | 141           | 95               | 158           | 98                | 151           | 91               | 171           |
| Wd. III .....              | 56            | 176          | 52               | 177          | 74         | 163               | 56              | 170           | 59              | 186           | 73               | 152           | 63               | 157           | 89                | 154           | 51               | 179           |
| Des Moines .....           | 266           | 245          | 198              | 309          | 293        | 220               | 298             | 201           | 304             | 194           | 293              | 199           | 293              | 191           | 327               | 170           | 230              | 269           |
| Elk Creek .....            | 96            | 64           | 53               | 101          | 87         | 71                | 73              | 72            | 104             | 47            | 105              | 41            | 86               | 54            | 101               | 47            | 77               | 75            |
| Fairview .....             | 374           | 321          | 263              | 439          | 398        | 305               | 387             | 302           | 376             | 294           | 401              | 272           | 356              | 304           | 404               | 267           | 326              | 364           |
| Hickory Grove .....        | 54            | 54           | 41               | 59           | 64         | 47                | 62              | 41            | 61              | 40            | 67               | 34            | 61               | 41            | 58                | 43            | 44               | 60            |
| Independence .....         | 183           | 186          | 143              | 213          | 189        | 179               | 196             | 168           | 194             | 164           | 192              | 164           | 190              | 171           | 192               | 164           | 157              | 212           |
| Kellogg .....              | 193           | 181          | 144              | 211          | 221        | 152               | 211             | 140           | 188             | 170           | 216              | 143           | 203              | 150           | 208               | 150           | 182              | 204           |
| Lynn Grove—Lynnville ..... | 80            | 72           | 57               | 87           | 98         | 52                | 92              | 51            | 93              | 45            | 98               | 45            | 89               | 45            | 94                | 48            | 71               | 73            |
| Malaka .....               | 57            | 45           | 46               | 55           | 76         | 28                | 66              | 31            | 69              | 32            | 68               | 32            | 63               | 36            | 66                | 35            | 50               | 53            |
| Mariposa .....             | 48            | 31           | 25               | 49           | 48         | 30                | 49              | 26            | 48              | 27            | 51               | 20            | 49               | 22            | 55                | 21            | 35               | 42            |
| Mound Prairie .....        | 83            | 94           | 52               | 119          | 98         | 79                | 88              | 85            | 87              | 83            | 94               | 74            | 92               | 76            | 102               | 70            | 73               | 97            |
| Newton Twp. ....           | 238           | 226          | 214              | 238          | 293        | 175               | 260             | 188           | 254             | 198           | 264              | 191           | 255              | 195           | 267               | 190           | 206              | 258           |
| Newton City—1-1 .....      | 169           | 292          | 137              | 307          | 204        | 267               | 171             | 281           | 179             | 271           | 201              | 243           | 174              | 289           | 192               | 250           | 147              | 306           |
| 1-2 .....                  | 289           | 286          | 284              | 288          | 340        | 243               | 306             | 253           | 306             | 252           | 315              | 232           | 287              | 258           | 242               | 251           | 312              | 312           |
| 2-1 .....                  | 302           | 363          | 258              | 367          | 369        | 302               | 346             | 304           | 333             | 314           | 358              | 288           | 329              | 310           | 360               | 281           | 289              | 385           |
| 2-2 .....                  | 363           | 395          | 302              | 451          | 447        | 316               | 416             | 330           | 396             | 356           | 431              | 311           | 384              | 344           | 410               | 327           | 323              | 432           |
| 3-1 .....                  | 274           | 266          | 233              | 299          | 321        | 228               | 286             | 246           | 281             | 260           | 295              | 242           | 289              | 244           | 300               | 235           | 238              | 304           |
| 3-2 .....                  | 255           | 338          | 196              | 381          | 300        | 295               | 265             | 310           | 263             | 306           | 281              | 288           | 274              | 290           | 297               | 275           | 225              | 352           |
| 4-1 .....                  | 489           | 255          | 412              | 311          | 529        | 214               | 502             | 218           | 494             | 219           | 502              | 218           | 495              | 214           | 503               | 213           | 408              | 323           |
| 4-2 .....                  | 379           | 296          | 320              | 345          | 434        | 261               | 396             | 269           | 402             | 280           | 410              | 251           | 396              | 255           | 413               | 246           | 336              | 341           |
| Palo Alto .....            | 200           | 120          | 151              | 161          | 224        | 106               | 211             | 103           | 203             | 110           | 214              | 94            | 195              | 110           | 208               | 104           | 174              | 146           |
| Poweshiek .....            | 103           | 122          | 84               | 139          | 114        | 121               | 105             | 115           | 110             | 110           | 124              | 95            | 111              | 103           | 120               | 101           | 86               | 141           |
| Richland .....             | 108           | 31           | 46               | 86           | 99         | 44                | 104             | 27            | 101             | 27            | 112              | 19            | 84               | 38            | 112               | 18            | 92               | 42            |
| Rock Creek .....           | 128           | 77           | 81               | 110          | 123        | 84                | 129             | 71            | 111             | 84            | 128              | 65            | 122              | 70            | 126               | 67            | 97               | 106           |
| Sherman .....              | 55            | 68           | 47               | 73           | 68         | 57                | 66              | 50            | 68              | 47            | 73               | 44            | 69               | 45            | 77                | 40            | 52               | 65            |
| Lynn Grove Sully .....     | 288           | 68           | 120              | 224          | 225        | 138               | 239             | 96            | 262             | 79            | 276              | 62            | 221              | 85            | 257               | 77            | 195              | 140           |
| Washington .....           | 72            | 82           | 51               | 111          | 75         | 85                | 81              | 81            | 71              | 86            | 74               | 85            | 69               | 89            | 78                | 82            | 67               | 96            |
| Absentees .....            | 208           | 138          | 187              | 156          | 237        | 112               | 222             | 115           | 235             | 108           | 242              | 98            | 233              | 95            | 250               | 85            | 203              | 143           |
| Total .....                | 5,772         | 5,315        | 4,446            | 6,408        | 6,462      | 4,790             | 6,078           | 4,724         | 6,032           | 4,748         | 6,367            | 4,365         | 5,909            | 4,650         | 6,368             | 4,358         | 4,975            | 5,985         |

JEFFERSON COUNTY

18 Precincts

| PRECINCTS         | U.S. SENATORS |        | REP IN CDNGRESS |              | GOVERNOR   |                   | LIEUT. GOV.     |               | SEC. OF STATE   |                | AUDITOR OF STATE |               | TREAS. OF STATE  |              | SEC. OF AGR.      |               | ATTOR. GENERAL |               |
|-------------------|---------------|--------|-----------------|--------------|------------|-------------------|-----------------|---------------|-----------------|----------------|------------------|---------------|------------------|--------------|-------------------|---------------|----------------|---------------|
|                   | (Rep.)        | (Dem.) | Leach (Rep.)    | Myers (Dem.) | Ray (Rep.) | Fitzgerald (Dem.) | Branstad (Rep.) | Palmer (Dem.) | Synhorst (Rep.) | Griffin (Dem.) | Smith (Rep.)     | Brunow (Dem.) | Barringer (Rep.) | Kause (Dem.) | Lounsberry (Rep.) | Jordan (Dem.) | Turner (Rep.)  | Miller (Dem.) |
| Blackhawk         | 72            | 39     | 91              | 19           | 86         | 28                | 88              | 23            | 75              | 35             | 82               | 29            | 85               | 86           | 25                | 63            | 60             |               |
| Buchanan          | 108           | 51     | 118             | 46           | 114        | 55                | 121             | 38            | 109             | 50             | 121              | 41            | 111              | 118          | 45                | 92            | 70             |               |
| Cedar             | 59            | 48     | 69              | 37           | 68         | 39                | 62              | 42            | 59              | 45             | 65               | 38            | 59               | 61           | 44                | 42            | 52             |               |
| Center            | 164           | 90     | 189             | 61           | 178        | 85                | 170             | 80            | 162             | 90             | 173              | 78            | 166              | 179          | 73                | 147           | 104            |               |
| Des Moines        | 38            | 42     | 47              | 29           | 40         | 39                | 39              | 34            | 35              | 38             | 44               | 35            | 40               | 38           | 38                | 27            | 49             |               |
| Fairfield—1st Wd. | 538           | 256    | 643             | 128          | 626        | 192               | 570             | 197           | 555             | 207            | 572              | 200           | 568              | 596          | 191               | 486           | 307            |               |
| 2nd Wd.           | 161           | 158    | 210             | 141          | 225        | 113               | 180             | 126           | 157             | 131            | 172              | 116           | 169              | 115          | 118               | 148           | 162            |               |
| 3rd Wd.           | 92            | 123    | 122             | 83           | 113        | 105               | 111             | 97            | 104             | 105            | 118              | 95            | 107              | 110          | 98                | 90            | 120            |               |
| 4th Wd.           | 221           | 130    | 258             | 87           | 254        | 112               | 229             | 115           | 223             | 122            | 230              | 114           | 226              | 241          | 107               | 212           | 137            |               |
| 5th Wd.           | 375           | 239    | 469             | 142          | 424        | 198               | 404             | 195           | 396             | 206            | 420              | 186           | 413              | 428          | 170               | 347           | 258            |               |
| Liberty           | 59            | 57     | 67              | 50           | 49         | 66                | 58              | 51            | 59              | 53             | 68               | 42            | 59               | 61           | 50                | 44            | 70             |               |
| Lockridge         | 103           | 83     | 122             | 61           | 99         | 88                | 105             | 77            | 102             | 81             | 115              | 70            | 108              | 113          | 71                | 100           | 85             |               |
| Locust Grove      | 126           | 76     | 132             | 65           | 124        | 78                | 124             | 69            | 117             | 78             | 134              | 61            | 118              | 72           | 131               | 65            | 107            |               |
| Penn.             | 67            | 72     | 96              | 42           | 78         | 64                | 78              | 58            | 73              | 61             | 75               | 56            | 73               | 87           | 51                | 51            | 86             |               |
| Polk              | 119           | 67     | 145             | 35           | 143        | 50                | 131             | 50            | 120             | 56             | 141              | 41            | 125              | 135          | 47                | 114           | 73             |               |
| Round Prairie     | 36            | 34     | 49              | 23           | 47         | 24                | 45              | 27            | 52              | 20             | 50               | 19            | 48               | 52           | 19                | 44            | 29             |               |
| Walnut            | 47            | 42     | 68              | 20           | 48         | 44                | 42              | 42            | 47              | 36             | 48               | 34            | 46               | 40           | 31                | 42            | 46             |               |
| Absentee          | 104           | 53     | 123             | 31           | 124        | 38                | 109             | 42            | 116             | 41             | 119              | 35            | 119              | 120          | 36                | 100           | 56             |               |
| Total             | 2,489         | 1,560  | 3,018           | 1,100        | 2,840      | 1,418             | 2,666           | 1,363         | 2,551           | 1,455          | 2,747            | 1,289         | 2,640            | 1,328        | 2,780             | 1,280         | 2,254          | 1,831         |

53 Precincts

JOHNSON COUNTY

| PRECINCTS     | U.S. SENATORS |              | REP. IN CONGRESS |              | GOVERNOR   |                   | LIEUT. GOV.     |               | SEC. OF STATE   |                | AUDITOR OF STATE |               | TREAS. OF STATE  |               | SEC. OF AGR.      |               | ATTORNEY GENERAL |               |
|---------------|---------------|--------------|------------------|--------------|------------|-------------------|-----------------|---------------|-----------------|----------------|------------------|---------------|------------------|---------------|-------------------|---------------|------------------|---------------|
|               | Jepsen (Rep.) | Clark (Dem.) | Leach (Rep.)     | Myers (Dem.) | Ray (Rep.) | Fitzgerald (Dem.) | Branstad (Rep.) | Palmer (Dem.) | Synhorst (Rep.) | Griffin (Dem.) | Smith (Rep.)     | Brunow (Dem.) | Barringer (Rep.) | Krause (Dem.) | Lounsberry (Rep.) | Jordan (Dem.) | Turner (Rep.)    | Miller (Dem.) |
| Iowa City #1  | 140           | 471          | 325              | 251          | 408        | 182               | 252             | 314           | 223             | 318            | 268              | 249           | 288              | 304           | 229               | 153           | 431              |               |
| #2            | 60            | 169          | 136              | 85           | 161        | 61                | 105             | 109           | 88              | 88             | 111              | 98            | 89               | 120           | 88                | 74            | 136              |               |
| #3            | 50            | 172          | 117              | 96           | 161        | 61                | 101             | 111           | 112             | 112            | 99               | 77            | 103              | 102           | 80                | 87            | 137              |               |
| #4            | 186           | 358          | 358              | 200          | 428        | 148               | 266             | 242           | 273             | 240            | 279              | 270           | 236              | 298           | 211               | 174           | 377              |               |
| #5            | 91            | 259          | 195              | 157          | 242        | 106               | 157             | 157           | 139             | 189            | 183              | 161           | 144              | 193           | 115               | 127           | 202              |               |
| #6            | 59            | 282          | 182              | 154          | 220        | 108               | 121             | 199           | 107             | 187            | 135              | 107           | 184              | 148           | 148               | 89            | 231              |               |
| #7            | 192           | 418          | 328              | 270          | 418        | 194               | 266             | 278           | 264             | 272            | 262              | 258           | 273              | 302           | 233               | 170           | 419              |               |
| #8            | 120           | 442          | 307              | 218          | 367        | 173               | 188             | 298           | 188             | 291            | 233              | 200           | 268              | 261           | 209               | 125           | 402              |               |
| #9            | 393           | 606          | 656              | 329          | 737        | 269               | 547             | 405           | 516             | 396            | 534              | 499           | 386              | 568           | 328               | 340           | 629              |               |
| #10           | 134           | 352          | 235              | 216          | 298        | 188               | 195             | 260           | 187             | 236            | 189              | 177           | 236              | 214           | 195               | 145           | 310              |               |
| #11           | 63            | 274          | 124              | 171          | 181        | 116               | 97              | 207           | 82              | 172            | 93               | 85            | 173              | 111           | 138               | 62            | 241              |               |
| #12           | 98            | 317          | 266              | 196          | 253        | 161               | 175             | 202           | 141             | 216            | 164              | 146           | 196              | 188           | 165               | 108           | 279              |               |
| #13           | 204           | 461          | 361              | 282          | 420        | 248               | 324             | 307           | 270             | 333            | 301              | 290           | 312              | 338           | 266               | 188           | 453              |               |
| #14           | 172           | 363          | 288              | 230          | 357        | 195               | 239             | 269           | 229             | 263            | 267              | 223           | 245              | 267           | 219               | 157           | 370              |               |
| #15           | 207           | 437          | 358              | 243          | 412        | 235               | 303             | 291           | 278             | 189            | 306              | 247           | 288              | 325           | 232               | 189           | 432              |               |
| #16           | 198           | 409          | 344              | 234          | 391        | 214               | 275             | 279           | 256             | 280            | 275              | 274           | 257              | 314           | 227               | 180           | 399              |               |
| #17           | 171           | 397          | 307              | 250          | 368        | 198               | 251             | 291           | 234             | 288            | 257              | 231           | 282              | 277           | 227               | 171           | 386              |               |
| #18           | 164           | 410          | 269              | 245          | 324        | 205               | 203             | 287           | 201             | 263            | 212              | 193           | 262              | 233           | 216               | 144           | 376              |               |
| #19           | 110           | 511          | 235              | 338          | 343        | 238               | 181             | 371           | 182             | 318            | 192              | 173           | 322              | 228           | 262               | 133           | 444              |               |
| #20           | 110           | 408          | 219              | 265          | 276        | 213               | 180             | 307           | 158             | 264            | 181              | 158           | 268              | 205           | 212               | 101           | 374              |               |
| #21           | 135           | 468          | 252              | 303          | 320        | 251               | 165             | 367           | 172             | 339            | 203              | 173           | 339              | 238           | 257               | 114           | 446              |               |
| #22           | 162           | 365          | 280              | 217          | 335        | 188               | 227             | 253           | 197             | 267            | 222              | 245           | 257              | 255           | 216               | 137           | 370              |               |
| #23           | 313           | 648          | 562              | 367          | 625        | 323               | 453             | 446           | 410             | 462            | 437              | 400           | 482              | 499           | 367               | 289           | 624              |               |
| #24           | 349           | 424          | 503              | 251          | 531        | 321               | 426             | 287           | 414             | 292            | 417              | 404           | 489              | 456           | 240               | 291           | 455              |               |
| #25           | 315           | 476          | 551              | 230          | 583        | 219               | 445             | 294           | 417             | 312            | 410              | 392           | 311              | 462           | 254               | 272           | 502              |               |
| Big Grove     | 238           | 311          | 285              | 254          | 294        | 272               | 243             | 382           | 228             | 299            | 253              | 229           | 277              | 270           | 361               | 153           | 372              |               |
| Cedar         | 48            | 96           | 57               | 75           | 64         | 76                | 47              | 85            | 87              | 87             | 58               | 38            | 85               | 59            | 78                | 26            | 108              |               |
| Clear Creek   | 88            | 127          | 137              | 72           | 146        | 79                | 99              | 101           | 93              | 101            | 104              | 96            | 90               | 113           | 86                | 75            | 124              |               |
| Coralville #1 | 280           | 653          | 488              | 443          | 585        | 337               | 426             | 429           | 376             | 466            | 421              | 387           | 430              | 466           | 361               | 273           | 614              |               |
| Coralville #2 | 211           | 472          | 340              | 346          | 444        | 248               | 331             | 338           | 284             | 351            | 327              | 300           | 324              | 346           | 283               | 199           | 470              |               |
| Coralville #3 | 62            | 125          | 114              | 66           | 115        | 75                | 95              | 90            | 82              | 100            | 108              | 82            | 93               | 100           | 80                | 71            | 114              |               |
| East Lucas    | 28            | 61           | 54               | 35           | 55         | 37                | 42              | 44            | 27              | 55             | 22               | 44            | 29               | 51            | 24                | 36            | 53               |               |
| Fremont       | 150           | 201          | 227              | 130          | 222        | 151               | 213             | 129           | 182             | 150            | 200              | 165           | 155              | 206           | 129               | 137           | 206              |               |
| Graham        | 59            | 93           | 88               | 63           | 91         | 60                | 74              | 78            | 59              | 82             | 74               | 67            | 76               | 76            | 69                | 42            | 102              |               |
| Hardin        | 62            | 117          | 94               | 72           | 92         | 93                | 63              | 93            | 59              | 89             | 72               | 50            | 94               | 76            | 79                | 48            | 117              |               |
| Hills         | 50            | 113          | 83               | 83           | 85         | 91                | 64              | 93            | 66              | 85             | 69               | 54            | 86               | 66            | 79                | 49            | 111              |               |
| Jefferson     | 258           | 238          | 268              | 204          | 235        | 254               | 226             | 249           | 212             | 262            | 229              | 202           | 253              | 222           | 242               | 157           | 333              |               |
| Liberty       | 28            | 79           | 58               | 50           | 60         | 51                | 40              | 60            | 45              | 53             | 41               | 46            | 55               | 56            | 46                | 26            | 79               |               |
| Lincoln       | 36            | 38           | 51               | 19           | 55         | 19                | 42              | 27            | 43              | 27             | 45               | 37            | 28               | 50            | 21                | 32            | 39               |               |

JOHNSON, cont.

| PRECINCTS          | U.S. SENATORS |              | REP. IN CONGRESS |              | GOVERNOR   |                   | LIEUT. GOV.     |               | SEC. OF STATE   |                | AUDITOR OF STATE |               | TREAS. OF STATE  |               | SEC. OF AGR.      |               | ATTOR. GENERAL |               |
|--------------------|---------------|--------------|------------------|--------------|------------|-------------------|-----------------|---------------|-----------------|----------------|------------------|---------------|------------------|---------------|-------------------|---------------|----------------|---------------|
|                    | Japson (Rep.) | Clark (Dem.) | Leach (Rep.)     | Myers (Dem.) | Ray (Rep.) | Fitzgerald (Dem.) | Branstad (Rep.) | Palmer (Dem.) | Synhorst (Rep.) | Griffin (Dem.) | Smith (Rep.)     | Brunow (Dem.) | Berringer (Rep.) | Krause (Dem.) | Lounsberry (Rep.) | Jordan (Dem.) | Turner (Rep.)  | Miller (Dem.) |
| Madison            | 55            | 52           | 72               | 43           | 77         | 41                | 66              | 40            | 52              | 43             | 85               | 40            | 62               | 39            | 67                | 39            | 48             | 62            |
| Monroe             | 48            | 59           | 64               | 38           | 73         | 37                | 52              | 49            | 51              | 52             | 52               | 49            | 47               | 50            | 47                | 56            | 35             | 68            |
| Newport            | 93            | 164          | 184              | 87           | 154        | 104               | 119             | 120           | 115             | 122            | 136              | 103           | 113              | 120           | 134               | 105           | 76             | 88            |
| North Liberty      | 157           | 228          | 237              | 146          | 280        | 134               | 216             | 162           | 173             | 183            | 207              | 148           | 179              | 171           | 211               | 145           | 129            | 248           |
| Oxford             | 145           | 194          | 186              | 134          | 162        | 170               | 136             | 185           | 138             | 169            | 139              | 185           | 124              | 178           | 157               | 155           | 110            | 211           |
| Penn.              | 177           | 291          | 318              | 140          | 345        | 115               | 278             | 166           | 245             | 188            | 268              | 169           | 237              | 181           | 283               | 156           | 169            | 286           |
| Pleasant Valley    | 34            | 39           | 57               | 25           | 45         | 38                | 40              | 36            | 33              | 42             | 31               | 39            | 34               | 37            | 41                | 37            | 50             | 50            |
| Scott              | 127           | 161          | 200              | 90           | 212        | 91                | 167             | 110           | 145             | 127            | 155              | 110           | 150              | 114           | 173               | 101           | 116            | 165           |
| Sharon             | 72            | 87           | 108              | 43           | 114        | 38                | 98              | 49            | 87              | 46             | 97               | 44            | 88               | 50            | 109               | 40            | 88             | 76            |
| Union              | 65            | 125          | 116              | 62           | 114        | 75                | 85              | 87            | 69              | 85             | 84               | 74            | 74               | 84            | 91                | 77            | 55             | 118           |
| University Heights | 194           | 318          | 341              | 169          | 393        | 126               | 293             | 180           | 287             | 194            | 281              | 191           | 269              | 197           | 302               | 179           | 191            | 315           |
| Washington         | 50            | 52           | 80               | 24           | 70         | 44                | 61              | 41            | 60              | 41             | 61               | 40            | 55               | 43            | 70                | 33            | 39             | 68            |
| West Lucas         | 56            | 118          | 86               | 81           | 110        | 63                | 78              | 82            | 82              | 73             | 82               | 73            | 67               | 84            | 88                | 70            | 48             | 115           |
| Absentee           | 311           | 425          | 446              | 285          | 508        | 238               | 385             | 308           | 389             | 301            | 403              | 280           | 372              | 306           | 411               | 265           | 317            | 381           |
| Challenged         | 1             | 2            | 2                | 1            | 3          | 1                 | 1               | 2             | 1               | 2              | 2                | 1             | 2                | 1             | 3                 | 3             | 3              | 3             |
| Total              | 7,375         | 14,952       | 12,486           | 9,069        | 14,348     | 7,888             | 10,243          | 10,632        | 9,470           | 10,424         | 10,334           | 9,392         | 9,385            | 10,157        | 11,244            | 8,711         | 6,761          | 14,622        |

JOHNSON COUNTY

29 Precincts

| PRECINCTS           | U.S. SENATORS |              | REP. IN CONGRESS |               | GOVERNOR   |                   | LIEUT. GOV.     |               | SEC. OF STATE   |                | AUDITOR OF STATE |               | TREAS. OF STATE  |               | SEC. OF AGR.      |               | ATTOR. GENERAL |               |
|---------------------|---------------|--------------|------------------|---------------|------------|-------------------|-----------------|---------------|-----------------|----------------|------------------|---------------|------------------|---------------|-------------------|---------------|----------------|---------------|
|                     | Japson (Rep.) | Clark (Dem.) | Tauke (Rep.)     | Bleuin (Dem.) | Ray (Rep.) | Fitzgerald (Dem.) | Branstad (Rep.) | Palmer (Dem.) | Synhorst (Rep.) | Griffin (Dem.) | Smith (Rep.)     | Brunow (Dem.) | Berringer (Rep.) | Krause (Dem.) | Lounsberry (Rep.) | Jordan (Dem.) | Turner (Rep.)  | Miller (Dem.) |
| Anamosa I           | 245           | 210          | 271              | 194           | 258        | 209               | 245             | 199           | 223             | 220            | 260              | 177           | 250              | 186           | 246               | 186           | 173            | 278           |
| Anamosa II          | 82            | 111          | 79               | 116           | 86         | 109               | 83              | 106           | 78              | 111            | 85               | 91            | 83               | 97            | 88                | 99            | 55             | 135           |
| Anamosa III         | 106           | 100          | 101              | 109           | 102        | 106               | 95              | 103           | 88              | 111            | 103              | 91            | 99               | 95            | 102               | 93            | 81             | 122           |
| Anamosa IV          | 294           | 204          | 291              | 205           | 270        | 217               | 274             | 209           | 245             | 229            | 270              | 203           | 271              | 204           | 273               | 199           | 214            | 275           |
| Cass                | 104           | 116          | 108              | 113           | 89         | 129               | 89              | 119           | 72              | 139            | 90               | 118           | 82               | 120           | 88                | 121           | 62             | 152           |
| Castle Grove        | 100           | 102          | 90               | 110           | 117        | 84                | 98              | 97            | 90              | 105            | 110              | 87            | 98               | 97            | 105               | 89            | 74             | 124           |
| Center Jct.-Madison | 92            | 80           | 91               | 79            | 104        | 67                | 97              | 72            | 95              | 74             | 103              | 61            | 99               | 67            | 93                | 73            | 76             | 95            |
| Clay                | 48            | 36           | 48               | 36            | 49         | 34                | 49              | 31            | 45              | 40             | 51               | 32            | 47               | 37            | 47                | 35            | 31             | 53            |
| Fairview            | 182           | 140          | 178              | 147           | 153        | 169               | 185             | 146           | 153             | 160            | 179              | 139           | 159              | 157           | 165               | 148           | 128            | 191           |
| Greenfield          | 144           | 97           | 144              | 99            | 148        | 95                | 143             | 89            | 137             | 93             | 149              | 78            | 137              | 88            | 140               | 90            | 100            | 131           |
| Hale                | 53            | 56           | 58               | 55            | 52         | 61                | 57              | 54            | 49              | 64             | 59               | 53            | 58               | 53            | 61                | 59            | 40             | 75            |

JONES, cont.

| PRECINCTS            | U.S. SENATORS |              | REP. IN CONGRESS |               | GOVERNOR   |                   | LIEUT. GOV.     |               | SEC. OF STATE   |                | AUDITOR OF STATE |               | TREAS. OF STATE  |               | SEC. OF AGRIL.    |               | ATTORNEY GENERAL |               |
|----------------------|---------------|--------------|------------------|---------------|------------|-------------------|-----------------|---------------|-----------------|----------------|------------------|---------------|------------------|---------------|-------------------|---------------|------------------|---------------|
|                      | Jepsen (Rep.) | Clark (Dem.) | Taule (Rep.)     | Blouin (Dem.) | Ray (Rep.) | Fitzgerald (Dem.) | Branstad (Rep.) | Palmer (Dem.) | Synhorst (Rep.) | Griffin (Dem.) | Smith (Rep.)     | Brunow (Dem.) | Barringer (Rep.) | Krause (Dem.) | Lounsberry (Rep.) | Jordan (Dem.) | Turner (Rep.)    | Miller (Dem.) |
| Jackson .....        | 56            | 55           | 60               | 51            | 63         | 48                | 55              | 49            | 58              | 55             | 49               | 59            | 46               | 62            | 48                | 36            | 73               |               |
| Lovell .....         | 170           | 126          | 184              | 133           | 185        | 116               | 173             | 115           | 134             | 170            | 109              | 167           | 113              | 163           | 104               | 125           | 165              |               |
| Monticello I .....   | 196           | 140          | 213              | 133           | 226        | 117               | 194             | 127           | 201             | 156            | 107              | 204           | 114              | 213           | 106               | 156           | 189              |               |
| Monticello II .....  | 208           | 167          | 220              | 164           | 247        | 137               | 220             | 143           | 216             | 151            | 228              | 219           | 141              | 233           | 126               | 156           | 218              |               |
| Monticello III ..... | 147           | 142          | 148              | 150           | 154        | 139               | 142             | 133           | 120             | 155            | 122              | 130           | 136              | 146           | 128               | 100           | 184              |               |
| Monticello IV .....  | 195           | 156          | 200              | 151           | 225        | 128               | 214             | 126           | 195             | 147            | 128              | 213           | 126              | 227           | 109               | 151           | 188              |               |
| Morley .....         | 64            | 52           | 63               | 52            | 78         | 36                | 75              | 38            | 71              | 41             | 86               | 77            | 34               | 74            | 39                | 58            | 55               |               |
| Onslow .....         | 53            | 39           | 55               | 40            | 58         | 31                | 55              | 32            | 52              | 32             | 54               | 53            | 25               | 52            | 29                | 42            | 42               |               |
| Oxford .....         | 126           | 169          | 138              | 155           | 162        | 135               | 134             | 158           | 125             | 164            | 139              | 142           | 143              | 141           | 106               | 186           | 186              |               |
| Richland East .....  | 100           | 120          | 86               | 138           | 108        | 110               | 78              | 113           | 60              | 125            | 73               | 112           | 119              | 82            | 107               | 53            | 149              |               |
| Richland West .....  | 40            | 36           | 48               | 30            | 43         | 33                | 46              | 30            | 43              | 32             | 45               | 28            | 45               | 29            | 47                | 28            | 48               |               |
| Rome .....           | 137           | 194          | 180              | 174           | 191        | 141               | 168             | 154           | 157             | 159            | 191              | 132           | 174              | 140           | 178               | 114           | 208              |               |
| Scotch Grove .....   | 86            | 76           | 87               | 76            | 109        | 52                | 94              | 59            | 90              | 66             | 90               | 60            | 91               | 59            | 100               | 59            | 94               |               |
| Stone City .....     | 25            | 23           | 25               | 22            | 32         | 17                | 24              | 23            | 21              | 26             | 28               | 19            | 26               | 22            | 23                | 24            | 16               |               |
| Washington .....     | 47            | 65           | 40               | 73            | 50         | 63                | 45              | 68            | 25              | 79             | 37               | 66            | 30               | 69            | 40                | 66            | 78               |               |
| Wayne .....          | 127           | 107          | 147              | 91            | 161        | 176               | 143             | 80            | 145             | 76             | 154              | 60            | 160              | 67            | 150               | 71            | 135              |               |
| Wyoming .....        | 177           | 185          | 187              | 169           | 211        | 155               | 171             | 178           | 178             | 163            | 187              | 152           | 180              | 159           | 191               | 151           | 218              |               |
| Absentees .....      | 120           | 112          | 128              | 102           | 146        | 86                | 130             | 81            | 128             | 80             | 140              | 69            | 135              | 74            | 143               | 113           | 104              |               |
| Total .....          | 3,524         | 3,216        | 3,648            | 3,147         | 3,875      | 2,900             | 3,556           | 2,923         | 3,309           | 3,158          | 3,723            | 3,548         | 2,816            | 3,686         | 2,746             | 2,607         | 3,978            |               |

KEOKUK COUNTY

26 Precincts

| PRECINCTS                | U.S. SENATORS |              | REP. IN CONGRESS |              | GOVERNOR   |                   | LIEUT. GOV.     |               | SEC. OF STATE   |                | AUDITOR OF STATE |               | TREAS. OF STATE  |               | SEC. OF AGRIL.    |               | ATTORNEY GENERAL |               |
|--------------------------|---------------|--------------|------------------|--------------|------------|-------------------|-----------------|---------------|-----------------|----------------|------------------|---------------|------------------|---------------|-------------------|---------------|------------------|---------------|
|                          | Jepsen (Rep.) | Clark (Dem.) | Minor (Rep.)     | Smith (Dem.) | Ray (Rep.) | Fitzgerald (Dem.) | Branstad (Rep.) | Palmer (Dem.) | Synhorst (Rep.) | Griffin (Dem.) | Smith (Rep.)     | Brunow (Dem.) | Barringer (Rep.) | Krause (Dem.) | Lounsberry (Rep.) | Jordan (Dem.) | Turner (Rep.)    | Miller (Dem.) |
| Adams .....              | 92            | 104          | 63               | 124          | 107        | 93                | 112             | 79            | 91              | 94             | 106              | 84            | 100              | 79            | 107               | 79            | 77               | 106           |
| Benton .....             | 165           | 177          | 111              | 230          | 190        | 177               | 188             | 150           | 165             | 167            | 188              | 143           | 169              | 162           | 193               | 139           | 139              | 197           |
| Clear Creek .....        | 38            | 58           | 18               | 67           | 45         | 53                | 45              | 43            | 30              | 57             | 44               | 44            | 38               | 48            | 43                | 44            | 35               | 55            |
| East English River ..... | 83            | 62           | 63               | 73           | 91         | 59                | 82              | 61            | 81              | 61             | 87               | 52            | 78               | 57            | 87                | 56            | 70               | 70            |
| West English River ..... | 52            | 42           | 30               | 53           | 51         | 46                | 43              | 40            | 46              | 38             | 51               | 34            | 44               | 36            | 51                | 37            | 38               | 47            |
| Jackson .....            | 81            | 86           | 68               | 101          | 115        | 72                | 106             | 60            | 100             | 71             | 116              | 52            | 103              | 62            | 118               | 55            | 86               | 85            |
| East Lafayette .....     | 152           | 143          | 105              | 183          | 164        | 134               | 155             | 134           | 144             | 148            | 136              | 136           | 136              | 150           | 162               | 132           | 96               | 198           |
| West Lafayette .....     | 24            | 81           | 16               | 87           | 26         | 80                | 31              | 74            | 23              | 81             | 27               | 76            | 22               | 78            | 27                | 74            | 15               | 88            |

KEOKUK, cont.

| PRECINCTS      | U.S. SENATORS |        | REP. IN CONGRESS |        | GOVERNOR |        | LIEUT. GOV. |        | SEC. OF STATE |        | AUDITOR OF STATE |        | TREAS. OF STATE |        | SEC. OF AGRIL. |        | ATTORNEY GENERAL |        |
|----------------|---------------|--------|------------------|--------|----------|--------|-------------|--------|---------------|--------|------------------|--------|-----------------|--------|----------------|--------|------------------|--------|
|                | (Rep.)        | (Dem.) | (Rep.)           | (Dem.) | (Rep.)   | (Dem.) | (Rep.)      | (Dem.) | (Rep.)        | (Dem.) | (Rep.)           | (Dem.) | (Rep.)          | (Dem.) | (Rep.)         | (Dem.) | (Rep.)           | (Dem.) |
| East Lancaster | 17            | 21     | 7                | 25     | 19       | 21     | 17          | 15     | 14            | 18     | 16               | 16     | 12              | 20     | 20             | 14     | 13               | 20     |
| West Lancaster | 41            | 66     | 31               | 68     | 46       | 61     | 49          | 56     | 44            | 56     | 44               | 44     | 52              | 43     | 50             | 60     | 49               | 52     |
| Liberty        | 60            | 41     | 43               | 56     | 64       | 43     | 63          | 41     | 55            | 42     | 41               | 41     | 56              | 37     | 60             | 38     | 46               | 55     |
| Plank          | 67            | 77     | 44               | 86     | 76       | 70     | 74          | 64     | 61            | 76     | 68               | 68     | 60              | 70     | 71             | 72     | 46               | 91     |
| East Prairie   | 57            | 36     | 43               | 38     | 69       | 26     | 66          | 27     | 63            | 27     | 66               | 23     | 64              | 24     | 67             | 19     | 52               | 40     |
| West Prairie   | 53            | 29     | 39               | 35     | 54       | 27     | 55          | 24     | 62            | 18     | 54               | 25     | 56              | 19     | 55             | 23     | 43               | 37     |
| Richland       | 161           | 132    | 110              | 167    | 193      | 99     | 178         | 102    | 166           | 108    | 179              | 90     | 159             | 103    | 182            | 102    | 136              | 148    |
| Sigourney 1    | 92            | 100    | 61               | 118    | 102      | 106    | 101         | 89     | 92            | 95     | 119              | 74     | 91              | 91     | 105            | 84     | 83               | 111    |
| Sigourney 2    | 36            | 88     | 69               | 80     | 109      | 62     | 106         | 52     | 99            | 52     | 112              | 48     | 98              | 58     | 110            | 50     | 74               | 80     |
| Sigourney 3    | 165           | 128    | 99               | 165    | 174      | 140    | 159         | 112    | 141           | 129    | 176              | 109    | 151             | 108    | 162            | 104    | 129              | 147    |
| Sigourney 4    | 109           | 106    | 76               | 117    | 120      | 87     | 111         | 92     | 107           | 89     | 99               | 99     | 115             | 82     | 115            | 83     | 79               | 124    |
| Sigourney Twp  | 38            | 35     | 25               | 44     | 49       | 27     | 47          | 25     | 41            | 26     | 41               | 28     | 43              | 24     | 40             | 27     | 27               | 46     |
| Steady Run     | 67            | 40     | 46               | 61     | 67       | 42     | 64          | 37     | 56            | 45     | 71               | 34     | 62              | 38     | 58             | 42     | 49               | 57     |
| Van Buren      | 81            | 68     | 50               | 88     | 79       | 79     | 83          | 64     | 67            | 77     | 72               | 76     | 66              | 72     | 72             | 74     | 57               | 90     |
| Warren         | 90            | 98     | 66               | 113    | 85       | 117    | 99          | 80     | 92            | 81     | 97               | 78     | 80              | 86     | 80             | 92     | 55               | 122    |
| Washington     | 41            | 59     | 28               | 62     | 59       | 47     | 62          | 36     | 66            | 41     | 65               | 34     | 59              | 38     | 68             | 42     | 34               | 64     |
| What Cheer     | 100           | 85     | 78               | 85     | 109      | 85     | 109         | 71     | 113           | 64     | 114              | 57     | 105             | 61     | 110            | 60     | 87               | 95     |
| Absentee       | 103           | 93     | 82               | 101    | 115      | 89     | 108         | 80     | 101           | 90     | 111              | 79     | 103             | 80     | 113            | 75     | 92               | 98     |
| Total          | 2,135         | 2,034  | 1,470            | 2,417  | 2,368    | 1,952  | 2,313       | 1,708  | 2,110         | 1,850  | 2,353            | 1,644  | 2,124           | 1,726  | 2,316          | 1,708  | 1,708            | 2,325  |



36 Precincts

KOSSUTH COUNTY

| PRECINCTS     | U.S. SENATORS |              | REP. IN CONGRESS |               | GOVERNOR   |                   | LIEUT. GOV.     |               | SEC. OF STATE   |                | AUDITOR OF STATE |               | TREAS. OF STATE  |               | SEC. OF AGRIC.   |               | ATTORNEY GENERAL |               |
|---------------|---------------|--------------|------------------|---------------|------------|-------------------|-----------------|---------------|-----------------|----------------|------------------|---------------|------------------|---------------|------------------|---------------|------------------|---------------|
|               | Jepsen (Rep.) | Clark (Dem.) | Junker (Rep.)    | Bedeil (Dem.) | Ray (Rep.) | Fitzgerald (Dem.) | Bransted (Rep.) | Palmer (Dem.) | Synhorst (Rep.) | Griffin (Dem.) | Smith (Rep.)     | Brunow (Dem.) | Barringer (Rep.) | Krause (Dem.) | Lounsbury (Rep.) | Jordan (Dem.) | Turner (Rep.)    | Miller (Dem.) |
| Algona—1st Wd | 313           | 242          | 186              | 347           | 355        | 204               | 402             | 137           | 330             | 185            | 348              | 153           | 250              | 294           | 368              | 138           | 271              | 243           |
| 2nd Wd        | 279           | 248          | 182              | 334           | 352        | 202               | 386             | 127           | 304             | 179            | 310              | 172           | 216              | 304           | 330              | 140           | 212              | 281           |
| 3rd Wd        | 242           | 244          | 132              | 343           | 233        | 270               | 294             | 180           | 236             | 210            | 236              | 189           | 146              | 334           | 239              | 193           | 165              | 280           |
| 4th Wd        | 213           | 216          | 136              | 281           | 218        | 227               | 272             | 163           | 218             | 179            | 209              | 189           | 145              | 282           | 232              | 161           | 166              | 252           |
| Bufalo        | 196           | 123          | 84               | 244           | 90         | 263               | 57              | 206           | 82              | 217            | 79               | 145           | 152              | 223           | 223              | 173           | 125              | 125           |
| Burt I        | 120           | 146          | 68               | 198           | 192        | 91                | 221             | 49            | 146             | 93             | 147              | 74            | 80               | 166           | 150              | 76            | 122              | 107           |
| Burt II       | 21            | 18           | 4                | 34            | 24         | 12                | 34              | 4             | 24              | 5              | 20               | 8             | 14               | 21            | 27               | 9             | 22               | 12            |
| Cresco        | 199           | 150          | 106              | 250           | 220        | 144               | 251             | 100           | 195             | 140            | 193              | 137           | 138              | 207           | 210              | 129           | 153              | 185           |
| Eagle         | 32            | 25           | 20               | 35            | 31         | 26                | 40              | 15            | 37              | 17             | 33               | 20            | 26               | 26            | 31               | 22            | 26               | 26            |
| Fenton I      | 63            | 73           | 32               | 113           | 112        | 41                | 112             | 15            | 76              | 32             | 63               | 35            | 49               | 90            | 68               | 32            | 53               | 50            |
| Fenton II     | 101           | 87           | 55               | 133           | 148        | 46                | 149             | 40            | 129             | 44             | 129              | 42            | 96               | 99            | 142              | 40            | 111              | 61            |
| Garfield      | 80            | 52           | 32               | 102           | 71         | 70                | 85              | 40            | 57              | 60             | 58               | 56            | 51               | 80            | 69               | 52            | 43               | 83            |
| German        | 47            | 20           | 22               | 42            | 60         | 10                | 64              | 5             | 47              | 10             | 47               | 10            | 34               | 26            | 50               | 10            | 48               | 16            |
| Grant         | 32            | 22           | 14               | 39            | 50         | 7                 | 46              | 7             | 42              | 8              | 41               | 6             | 26               | 22            | 38               | 11            | 28               | 24            |
| Greenwood     | 198           | 205          | 82               | 329           | 166        | 265               | 281             | 140           | 140             | 231            | 140              | 222           | 89               | 303           | 150              | 218           | 111              | 278           |
| Harrison      | 190           | 161          | 123              | 222           | 277        | 79                | 288             | 52            | 227             | 79             | 230              | 75            | 173              | 141           | 230              | 68            | 209              | 103           |
| Hebron        | 25            | 30           | 19               | 34            | 43         | 12                | 47              | 9             | 35              | 17             | 39               | 12            | 27               | 20            | 37               | 13            | 32               | 17            |
| Irvington     | 75            | 83           | 34               | 120           | 73         | 85                | 105             | 50            | 68              | 71             | 71               | 80            | 40               | 100           | 79               | 59            | 63               | 83            |
| Ledyard I     | 60            | 45           | 44               | 59            | 70         | 36                | 84              | 20            | 65              | 34             | 62               | 33            | 85               | 46            | 100              | 33            | 96               | 36            |
| Ledyard II    | 60            | 45           | 44               | 59            | 70         | 36                | 84              | 20            | 65              | 34             | 62               | 33            | 85               | 46            | 100              | 33            | 96               | 36            |
| Lincoln       | 63            | 23           | 39               | 43            | 68         | 18                | 72              | 14            | 64              | 20             | 65               | 15            | 51               | 25            | 64               | 17            | 56               | 25            |
| Lotts Creek   | 65            | 55           | 22               | 101           | 86         | 38                | 90              | 29            | 73              | 43             | 65               | 46            | 61               | 62            | 86               | 32            | 58               | 57            |
| LuVerne       | 95            | 75           | 59               | 109           | 100        | 75                | 106             | 56            | 82              | 80             | 95               | 65            | 60               | 109           | 95               | 64            | 84               | 84            |
| Plum Creek    | 73            | 62           | 36               | 100           | 79         | 57                | 110             | 22            | 72              | 42             | 76               | 44            | 41               | 92            | 81               | 33            | 60               | 86            |
| Portland      | 54            | 47           | 16               | 84            | 64         | 38                | 83              | 18            | 65              | 31             | 71               | 28            | 34               | 64            | 69               | 30            | 52               | 43            |
| Prairie       | 91            | 51           | 44               | 88            | 55         | 87                | 96              | 41            | 55              | 69             | 67               | 52            | 37               | 101           | 69               | 59            | 44               | 87            |
| Ramsey        | 40            | 49           | 17               | 69            | 45         | 43                | 66              | 21            | 42              | 38             | 44               | 33            | 22               | 64            | 46               | 35            | 30               | 60            |
| Riverdale     | 102           | 103          | 67               | 134           | 48         | 161               | 98              | 87            | 57              | 111            | 51               | 95            | 37               | 153           | 71               | 95            | 33               | 135           |
| Seneca        | 45            | 48           | 15               | 78            | 68         | 36                | 68              | 27            | 47              | 37             | 44               | 40            | 40               | 54            | 56               | 32            | 43               | 44            |
| Sherman       | 58            | 70           | 28               | 101           | 46         | 85                | 67              | 59            | 35              | 82             | 42               | 76            | 27               | 99            | 44               | 75            | 32               | 90            |
| Springfield   | 38            | 19           | 26               | 29            | 47         | 10                | 47              | 10            | 39              | 15             | 29               | 25            | 29               | 38            | 15               | 39            | 15               | 15            |
| Swea          | 78            | 34           | 48               | 64            | 90         | 26                | 101             | 13            | 79              | 25             | 80               | 23            | 66               | 42            | 85               | 24            | 66               | 41            |
| Union         | 74            | 95           | 44               | 125           | 99         | 76                | 122             | 47            | 80              | 62             | 89               | 56            | 51               | 113           | 93               | 56            | 72               | 80            |
| Wesley        | 155           | 166          | 66               | 249           | 145        | 188               | 211             | 107           | 140             | 147            | 152              | 136           | 90               | 213           | 164              | 133           | 110              | 180           |
| Whittemore    | 177           | 186          | 100              | 292           | 254        | 208               | 165             | 165           | 162             | 192            | 185              | 185           | 109              | 295           | 200              | 156           | 131              | 238           |
| Absentee      | 117           | 189          | 129              | 252           | 236        | 155               | 259             | 121           | 219             | 145            | 217              | 137           | 163              | 213           | 242              | 115           | 192              | 171           |
| Total         | 4,002         | 3,518        | 2,194            | 5,235         | 4,459      | 3,294             | 5,351           | 2,056         | 3,975           | 2,846          | 4,055            | 2,651         | 2,812            | 4,485         | 4,333            | 2,481         | 3,258            | 3,726         |

1978 GENERAL ELECTION

26 Precincts

LEE COUNTY

| PRECINCTS                        | U.S. SENATORS |              | REP. IN CONGRESS |              | GOVERNOR   |                   | LIEUT. GOV.     |               | SEC. OF STATE    |               | AUDITOR OF STATE |               | TREAS. OF STATE  |               | SEC. OF AGRIC.    |               | ATTORNEY GENERAL |               |
|----------------------------------|---------------|--------------|------------------|--------------|------------|-------------------|-----------------|---------------|------------------|---------------|------------------|---------------|------------------|---------------|-------------------|---------------|------------------|---------------|
|                                  | Jepsen (Rep.) | Clark (Dem.) | Leach (Rep.)     | Myers (Dem.) | Ray (Rep.) | Fitzgerald (Dem.) | Branstad (Rep.) | Palmer (Dem.) | Synthorst (Rep.) | Giffin (Dem.) | Smith (Rep.)     | Brunow (Dem.) | Barringer (Rep.) | Krause (Dem.) | Lounsberry (Rep.) | Jordan (Dem.) | Turner (Rep.)    | Miller (Dem.) |
| Ft. Madison—Wd. 1                | 236           | 270          | 330              | 181          | 305        | 216               | 291             | 206           | 269              | 209           | 270              | 212           | 271              | 195           | 283               | 187           | 245              | 252           |
| Wd. 2                            | 307           | 368          | 404              | 284          | 398        | 318               | 376             | 305           | 356              | 312           | 350              | 302           | 346              | 305           | 348               | 300           | 325              | 351           |
| Wd. 3                            | 284           | 368          | 353              | 282          | 345        | 322               | 307             | 320           | 313              | 313           | 313              | 303           | 296              | 324           | 296               | 296           | 288              | 344           |
| Wd. 4                            | 243           | 379          | 305              | 298          | 285        | 340               | 266             | 332           | 272              | 324           | 281              | 311           | 257              | 283           | 283               | 309           | 252              | 349           |
| Wd. 5                            | 275           | 369          | 351              | 279          | 361        | 309               | 310             | 316           | 297              | 327           | 315              | 304           | 296              | 321           | 311               | 310           | 278              | 359           |
| Keokuk Wd. 1                     | 233           | 252          | 345              | 148          | 334        | 185               | 281             | 190           | 311              | 162           | 261              | 202           | 292              | 170           | 292               | 166           | 219              | 262           |
| Wd. 2                            | 133           | 209          | 188              | 157          | 186        | 168               | 144             | 181           | 159              | 177           | 146              | 182           | 152              | 181           | 180               | 170           | 138              | 203           |
| Wd. 3                            | 218           | 241          | 293              | 165          | 296        | 171               | 232             | 208           | 252              | 188           | 229              | 208           | 247              | 189           | 265               | 178           | 182              | 266           |
| Wd. 4                            | 87            | 236          | 116              | 201          | 136        | 203               | 92              | 222           | 109              | 211           | 90               | 225           | 83               | 231           | 91                | 222           | 80               | 241           |
| Wd. 5                            | 424           | 369          | 569              | 223          | 552        | 258               | 475             | 279           | 514              | 256           | 426              | 339           | 472              | 286           | 497               | 261           | 353              | 428           |
| Wd. 6                            | 148           | 280          | 208              | 208          | 203        | 234               | 168             | 244           | 183              | 235           | 161              | 258           | 167              | 251           | 184               | 231           | 135              | 285           |
| Wd. 7                            | 221           | 321          | 328              | 207          | 349        | 209               | 280             | 243           | 307              | 228           | 254              | 269           | 282              | 234           | 299               | 222           | 224              | 304           |
| Cedar Twp                        | 68            | 39           | 77               | 29           | 66         | 46                | 61              | 38            | 71               | 29            | 67               | 66            | 31               | 68            | 68                | 36            | 61               | 51            |
| Charleston Twp                   | 62            | 58           | 77               | 37           | 72         | 51                | 58              | 52            | 70               | 42            | 67               | 43            | 65               | 45            | 74                | 42            | 62               | 50            |
| Denmark Twp                      | 110           | 119          | 150              | 79           | 147        | 93                | 129             | 89            | 116              | 101           | 119              | 92            | 116              | 96            | 124               | 91            | 110              | 108           |
| Des Moines Twp                   | 82            | 68           | 101              | 44           | 82         | 56                | 74              | 61            | 80               | 56            | 80               | 52            | 79               | 55            | 94                | 49            | 66               | 69            |
| Donnellson—                      |               |              |                  |              |            |                   |                 |               |                  |               |                  |               |                  |               |                   |               |                  |               |
| Franklin Twp                     | 158           | 179          | 225              | 108          | 229        | 122               | 200             | 122           | 208              | 123           | 214              | 109           | 190              | 127           | 213               | 113           | 163              | 163           |
| Green Bay Twp                    | 70            | 70           | 83               | 50           | 94         | 49                | 80              | 56            | 84               | 53            | 90               | 48            | 82               | 51            | 89                | 51            | 74               | 64            |
| Harrison Twp                     | 53            | 55           | 78               | 20           | 77         | 23                | 65              | 25            | 70               | 22            | 73               | 18            | 70               | 21            | 72                | 24            | 57               | 36            |
| Jackson Twp                      | 137           | 138          | 170              | 103          | 180        | 111               | 150             | 115           | 155              | 112           | 140              | 122           | 143              | 119           | 155               | 110           | 131              | 140           |
| Jefferson Twp                    | 88            | 122          | 122              | 87           | 114        | 97                | 97              | 102           | 96               | 105           | 97               | 100           | 89               | 106           | 106               | 92            | 88               | 114           |
| Marion Twp                       | 79            | 78           | 80               | 69           | 62         | 89                | 69              | 76            | 63               | 82            | 66               | 74            | 60               | 79            | 64                | 77            | 46               | 97            |
| Montrose Twp                     | 208           | 258          | 247              | 217          | 251        | 222               | 204             | 249           | 223              | 227           | 217              | 228           | 212              | 233           | 223               | 227           | 201              | 251           |
| Pleasant Ridge & West Point Twps | 182           | 238          | 239              | 173          | 196        | 234               | 175             | 208           | 184              | 201           | 187              | 191           | 153              | 218           | 202               | 186           | 150              | 241           |
| Van Buren Twp                    | 53            | 43           | 71               | 39           | 76         | 35                | 61              | 43            | 59               | 44            | 58               | 39            | 60               | 39            | 63                | 39            | 54               | 43            |
| Washington Twp                   | 230           | 196          | 289              | 131          | 248        | 185               | 242             | 169           | 237              | 169           | 231              | 167           | 233              | 171           | 244               | 161           | 220              | 186           |
| Absentees                        | 143           | 179          | 194              | 129          | 192        | 143               | 169             | 180           | 160              | 146           | 168              | 138           | 166              | 144           | 165               | 141           | 155              | 157           |
| Total                            | 4,553         | 5,522        | 5,998            | 3,948        | 5,845      | 4,478             | 5,046           | 4,613         | 5,216            | 4,453         | 4,971            | 4,561         | 4,944            | 4,547         | 5,285             | 4,290         | 4,347            | 5,413         |

66 Precincts

LINN COUNTY

| PRECINCTS                 | U.S. SENATORS |        | REP. IN CONGRESS |        | GOVERNOR |        | LIEUT. GOV. |        | SEC. OF STATE |        | AUDITOR OF STATE |        | TREAS. OF STATE |        | SEC. OF AGRI. |        | ATTORNEY GENERAL |        |
|---------------------------|---------------|--------|------------------|--------|----------|--------|-------------|--------|---------------|--------|------------------|--------|-----------------|--------|---------------|--------|------------------|--------|
|                           | (Rep.)        | (Dem.) | (Rep.)           | (Dem.) | (Rep.)   | (Dem.) | (Rep.)      | (Dem.) | (Rep.)        | (Dem.) | (Rep.)           | (Dem.) | (Rep.)          | (Dem.) | (Rep.)        | (Dem.) | (Rep.)           | (Dem.) |
| Buffalo.....              | 57            | 70     | 50               | 76     | 60       | 65     | 50          | 69     | 48            | 73     | 65               | 52     | 54              | 66     | 262           | 68     | 34               | 87     |
| Boulder.....              | 63            | 88     | 50               | 111    | 60       | 96     | 66          | 84     | 60            | 97     | 62               | 86     | 50              | 93     | 325           | 100    | 37               | 114    |
| Brown.....                | 336           | 291    | 348              | 274    | 378      | 258    | 335         | 264    | 317           | 276    | 339              | 266    | 311             | 277    | 325           | 274    | 290              | 360    |
| Bertram.....              | 291           | 243    | 921              | 260    | 301      | 244    | 278         | 244    | 274           | 244    | 286              | 218    | 267             | 240    | 262           | 251    | 187              | 337    |
| College.....              | 94            | 118    | 100              | 112    | 115      | 102    | 96          | 114    | 88            | 119    | 100              | 105    | 94              | 111    | 95            | 113    | 70               | 144    |
| Clinton.....              | 141           | 153    | 134              | 165    | 156      | 136    | 144         | 137    | 134           | 153    | 146              | 132    | 126             | 155    | 142           | 143    | 106              | 186    |
| Fairfax.....              | 267           | 288    | 282              | 304    | 320      | 266    | 272         | 266    | 256           | 283    | 279              | 257    | 257             | 266    | 275           | 259    | 186              | 364    |
| Fayette.....              | 124           | 90     | 115              | 94     | 110      | 103    | 117         | 81     | 102           | 92     | 117              | 75     | 100             | 94     | 98            | 94     | 80               | 121    |
| Grant.....                | 155           | 115    | 138              | 129    | 150      | 122    | 127         | 125    | 133           | 119    | 137              | 114    | 134             | 110    | 127           | 135    | 101              | 169    |
| Hiawatha (Monroe).....    | 482           | 523    | 501              | 511    | 541      | 482    | 485         | 501    | 419           | 544    | 474              | 468    | 418             | 525    | 468           | 491    | 302              | 681    |
| Jackson.....              | 243           | 148    | 248              | 141    | 273      | 118    | 260         | 125    | 232           | 140    | 247              | 123    | 239             | 119    | 246           | 136    | 197              | 182    |
| Linn.....                 | 105           | 81     | 119              | 80     | 132      | 68     | 111         | 80     | 102           | 85     | 113              | 75     | 105             | 81     | 87            | 101    | 71               | 120    |
| Libon (Franklin).....     | 285           | 293    | 236              | 306    | 279      | 299    | 266         | 291    | 224           | 312    | 260              | 277    | 236             | 295    | 256           | 286    | 202              | 359    |
| Maine.....                | 221           | 189    | 236              | 176    | 238      | 177    | 240         | 160    | 160           | 172    | 237              | 151    | 215             | 184    | 219           | 174    | 170              | 224    |
| Marrion (Linn-Mari).....  | 378           | 248    | 390              | 226    | 409      | 225    | 375         | 210    | 345           | 228    | 372              | 207    | 365             | 200    | 344           | 248    | 248              | 348    |
| Mount Vernon.....         | 489           | 608    | 566              | 539    | 691      | 419    | 563         | 495    | 551           | 483    | 551              | 461    | 537             | 467    | 582           | 437    | 413              | 644    |
| Otter Creek.....          | 169           | 162    | 174              | 154    | 198      | 141    | 179         | 136    | 162           | 146    | 163              | 124    | 164             | 132    | 152           | 167    | 128              | 183    |
| Putnam.....               | 135           | 132    | 129              | 139    | 141      | 131    | 123         | 128    | 115           | 129    | 119              | 122    | 108             | 132    | 114           | 130    | 86               | 158    |
| Robins (Monroe).....      | 396           | 325    | 404              | 325    | 418      | 320    | 367         | 329    | 327           | 360    | 364              | 301    | 335             | 329    | 326           | 373    | 247              | 452    |
| Spring Grove.....         | 105           | 86     | 103              | 89     | 119      | 72     | 111         | 66     | 97            | 84     | 104              | 74     | 101             | 78     | 96            | 89     | 80               | 101    |
| Squaw Creek (Marion)..... | 171           | 69     | 183              | 57     | 194      | 50     | 177         | 60     | 181           | 57     | 164              | 54     | 179             | 56     | 184           | 53     | 137              | 102    |
| Washington.....           | 247           | 307    | 233              | 322    | 248      | 315    | 219         | 289    | 198           | 305    | 217              | 274    | 172             | 308    | 207           | 324    | 150              | 371    |
| Wd. I, Pr. 1.....         | 236           | 228    | 239              | 235    | 245      | 225    | 229         | 225    | 212           | 233    | 230              | 212    | 209             | 222    | 207           | 232    | 159              | 292    |
| Wd. I, Pr. 2.....         | 284           | 266    | 294              | 271    | 327      | 249    | 298         | 249    | 254           | 254    | 299              | 232    | 261             | 271    | 279           | 259    | 199              | 362    |
| Wd. II, Pr. 1.....        | 355           | 332    | 370              | 338    | 405      | 309    | 370         | 341    | 341           | 327    | 375              | 286    | 341             | 328    | 354           | 315    | 255              | 433    |
| Wd. II, Pr. 2.....        | 507           | 398    | 537              | 374    | 584      | 327    | 538         | 346    | 471           | 391    | 505              | 343    | 472             | 358    | 485           | 367    | 328              | 545    |
| Wd. III, Pr. 1.....       | 200           | 224    | 203              | 217    | 233      | 217    | 233         | 192    | 204           | 212    | 224              | 177    | 202             | 199    | 187           | 220    | 148              | 270    |
| Wd. III, Pr. 2.....       | 326           | 315    | 328              | 315    | 361      | 297    | 318         | 289    | 309           | 303    | 339              | 262    | 304             | 296    | 306           | 298    | 230              | 366    |
| Wd. IV, Pr. 1.....        | 350           | 290    | 336              | 303    | 386      | 259    | 338         | 273    | 320           | 285    | 346              | 254    | 304             | 284    | 328           | 268    | 234              | 386    |
| Wd. IV, Pr. 2.....        | 409           | 335    | 410              | 342    | 439      | 318    | 393         | 342    | 337           | 372    | 396              | 303    | 341             | 355    | 367           | 339    | 248              | 475    |
| Rapids Pr. 01.....        | 216           | 337    | 210              | 342    | 203      | 359    | 204         | 338    | 170           | 373    | 207              | 323    | 171             | 361    | 195           | 335    | 148              | 407    |
| Pr. 02.....               | 421           | 351    | 409              | 386    | 468      | 346    | 408         | 358    | 372           | 379    | 402              | 328    | 391             | 336    | 397           | 337    | 254              | 517    |
| Pr. 03.....               | 391           | 351    | 387              | 354    | 433      | 322    | 375         | 340    | 340           | 369    | 385              | 314    | 379             | 314    | 397           | 305    | 268              | 479    |
| Pr. 04.....               | 781           | 393    | 852              | 346    | 920      | 284    | 864         | 276    | 831           | 309    | 855              | 276    | 842             | 272    | 874           | 256    | 638              | 526    |
| Pr. 05.....               | 658           | 457    | 702              | 432    | 806      | 335    | 712         | 374    | 703           | 378    | 888              | 362    | 704             | 345    | 715           | 341    | 502              | 604    |
| Pr. 06.....               | 185           | 322    | 191              | 316    | 203      | 310    | 168         | 316    | 169           | 313    | 188              | 278    | 166             | 299    | 188           | 279    | 129              | 365    |
| Pr. 07.....               | 111           | 276    | 109              | 270    | 131      | 259    | 105         | 102    | 102           | 251    | 103              | 236    | 95              | 241    | 102           | 245    | 98               | 264    |
| Pr. 08.....               | 302           | 376    | 308              | 422    | 407      | 285    | 312         | 332    | 329           | 302    | 352              | 270    | 317             | 308    | 333           | 289    | 249              | 404    |
| Pr. 09.....               | 248           | 290    | 249              | 292    | 309      | 245    | 253         | 257    | 239           | 265    | 249              | 239    | 246             | 246    | 250           | 251    | 193              | 336    |

LINN, cont.

| PRECINCTS | U.S. SENATORS |              | REP. IN CONGRESS |               | GOVERNOR   |                   | LIEUT. GOV.     |               | SEC. OF STATE   |                | AUDITOR OF STATE |               | TREAS. OF STATE  |               | SEC. OF AGRI.    |               | ATTORNEY GENERAL |               |
|-----------|---------------|--------------|------------------|---------------|------------|-------------------|-----------------|---------------|-----------------|----------------|------------------|---------------|------------------|---------------|------------------|---------------|------------------|---------------|
|           | Jepsen (Rep.) | Clark (Dem.) | Taake (Rep.)     | Blouin (Dem.) | Ray (Rep.) | Fitzgerald (Dem.) | Branstad (Rep.) | Palmer (Dem.) | Synhorst (Rep.) | Griffin (Dem.) | Smith (Rep.)     | Brunow (Dem.) | Barringer (Rep.) | Krause (Dem.) | Lounsbury (Rep.) | Jordan (Dem.) | Turner (Rep.)    | Miller (Dem.) |
| Pr. 10    | 487           | 600          | 490              | 500           | 589        | 439               | 524             | 436           | 503             | 442            | 390              | 602           | 408              | 527           | 396              | 373           | 608              |               |
| Pr. 11    | 752           | 494          | 773              | 479           | 841        | 427               | 747             | 431           | 734             | 443            | 757              | 727           | 410              | 754           | 400              | 538           | 667              |               |
| Pr. 12    | 605           | 465          | 639              | 429           | 733        | 362               | 645             | 362           | 632             | 368            | 667              | 636           | 371              | 666           | 343              | 460           | 590              |               |
| Pr. 13    | 708           | 411          | 767              | 358           | 841        | 298               | 758             | 334           | 752             | 332            | 311              | 753           | 304              | 772           | 298              | 565           | 540              |               |
| Pr. 14    | 326           | 482          | 311              | 519           | 362        | 484               | 311             | 478           | 295             | 490            | 322              | 287           | 472              | 321           | 457              | 220           | 585              |               |
| Pr. 15    | 168           | 245          | 148              | 263           | 170        | 257               | 143             | 250           | 132             | 250            | 149              | 126           | 242              | 138           | 232              | 102           | 300              |               |
| Pr. 16    | 610           | 665          | 589              | 697           | 646        | 668               | 574             | 652           | 529             | 598            | 616              | 598           | 658              | 577           | 640              | 374           | 888              |               |
| Pr. 17    | 479           | 521          | 481              | 538           | 552        | 455               | 488             | 466           | 477             | 506            | 523              | 458           | 486              | 519           | 441              | 328           | 670              |               |
| Pr. 18    | 440           | 468          | 439              | 475           | 493        | 441               | 441             | 445           | 398             | 477            | 457              | 410           | 453              | 456           | 411              | 302           | 610              |               |
| Pr. 19    | 326           | 388          | 326              | 391           | 352        | 368               | 313             | 378           | 283             | 405            | 322              | 308           | 363              | 314           | 372              | 220           | 491              |               |
| Pr. 20    | 541           | 535          | 516              | 570           | 634        | 478               | 523             | 506           | 497             | 538            | 558              | 470           | 507              | 530           | 491              | 368           | 691              |               |
| Pr. 21    | 185           | 384          | 184              | 399           | 205        | 389               | 172             | 375           | 149             | 396            | 168              | 150           | 393              | 155           | 381              | 123           | 440              |               |
| Pr. 22    | 263           | 508          | 248              | 485           | 281        | 491               | 236             | 486           | 217             | 500            | 252              | 227           | 476              | 242           | 452              | 180           | 562              |               |
| Pr. 23    | 152           | 331          | 157              | 325           | 182        | 308               | 141             | 301           | 132             | 308            | 138              | 126           | 308              | 160           | 294              | 113           | 348              |               |
| Pr. 24    | 276           | 355          | 279              | 371           | 310        | 339               | 263             | 350           | 243             | 372            | 287              | 241           | 349              | 248           | 348              | 186           | 449              |               |
| Pr. 25    | 360           | 384          | 367              | 402           | 404        | 363               | 357             | 371           | 314             | 409            | 355              | 321           | 386              | 355           | 357              | 216           | 521              |               |
| Pr. 26    | 341           | 369          | 336              | 387           | 365        | 361               | 328             | 356           | 311             | 374            | 360              | 315           | 303              | 325           | 343              | 237           | 463              |               |
| Pr. 27    | 203           | 351          | 194              | 374           | 214        | 355               | 190             | 342           | 164             | 371            | 188              | 164           | 356              | 176           | 346              | 139           | 411              |               |
| Pr. 28    | 162           | 196          | 150              | 202           | 169        | 189               | 146             | 193           | 146             | 188            | 156              | 153           | 176              | 150           | 172              | 117           | 225              |               |
| Pr. 29    | 425           | 398          | 441              | 391           | 496        | 339               | 431             | 395           | 422             | 373            | 452              | 332           | 364              | 450           | 343              | 295           | 518              |               |
| Pr. 30    | 182           | 253          | 206              | 224           | 218        | 220               | 192             | 207           | 168             | 238            | 195              | 200           | 174              | 216           | 219              | 130           | 294              |               |
| Pr. 31    | 471           | 426          | 491              | 410           | 536        | 372               | 486             | 391           | 454             | 397            | 491              | 460           | 364              | 473           | 360              | 333           | 544              |               |
| Pr. 32    | 436           | 418          | 444              | 413           | 498        | 365               | 445             | 378           | 398             | 421            | 453              | 394           | 413              | 422           | 382              | 312           | 525              |               |
| Pr. 33    | 553           | 408          | 546              | 417           | 608        | 370               | 549             | 381           | 519             | 395            | 559              | 517           | 368              | 552           | 358              | 395           | 542              |               |
| Pr. 34    | 643           | 481          | 644              | 486           | 735        | 422               | 675             | 421           | 630             | 475            | 684              | 400           | 652              | 655           | 420              | 472           | 659              |               |
| Pr. 35    | 496           | 386          | 544              | 345           | 496        | 274               | 552             | 289           | 527             | 317            | 537              | 293           | 523              | 297           | 548              | 364           | 606              |               |
| Pr. 36    | 742           | 605          | 793              | 565           | 872        | 496               | 800             | 510           | 705             | 577            | 778              | 481           | 715              | 771           | 494              | 484           | 829              |               |
| Total     | 22,267        | 21,892       | 22,655           | 21,549        | 25,363     | 19,538            | 22,469          | 19,756        | 20,909          | 20,897         | 22,800           | 21,087        | 19,787           | 22,316        | 19,422           | 15,674        | 127,330          |               |

13 Precincts

LOUISA COUNTY

| PRECINCTS              | U.S. SENATORS |        | REP. IN CONGRESS |        | GOVERNOR |        | LIEUT. GOV. |        | SEC. OF STATE |        | AUDITOR OF STATE |        | TREAS. OF STATE |        | SEC. OF AGRI. |        | ATTOR. GENERAL |        |
|------------------------|---------------|--------|------------------|--------|----------|--------|-------------|--------|---------------|--------|------------------|--------|-----------------|--------|---------------|--------|----------------|--------|
|                        | (Rep.)        | (Dem.) | (Rep.)           | (Dem.) | (Rep.)   | (Dem.) | (Rep.)      | (Dem.) | (Rep.)        | (Dem.) | (Rep.)           | (Dem.) | (Rep.)          | (Dem.) | (Rep.)        | (Dem.) | (Rep.)         | (Dem.) |
| Columbus City          | 95            | 81     | 126              | 51     | 110      | 70     | 118         | 59     | 77            | 101    | 116              | 69     | 111             | 112    | 62            | 88     | 87             |        |
| Columbus Jct.—Oakland  | 198           | 167    | 276              | 90     | 271      | 97     | 251         | 105    | 132           | 218    | 237              | 107    | 233             | 240    | 112           | 188    | 169            |        |
| Concord                | 60            | 58     | 81               | 33     | 66       | 54     | 72          | 39     | 52            | 61     | 70               | 40     | 88              | 75     | 39            | 52     | 60             |        |
| Cotter—Union           | 54            | 46     | 74               | 20     | 74       | 25     | 76          | 21     | 29            | 65     | 71               | 24     | 57              | 70     | 28            | 55     | 41             |        |
| Eliot                  | 64            | 127    | 86               | 100    | 91       | 100    | 82          | 101    | 98            | 88     | 88               | 92     | 75              | 81     | 102           | 68     | 114            |        |
| Elm Grove—Marshall     | 73            | 65     | 108              | 20     | 103      | 26     | 98          | 26     | 26            | 99     | 25               | 26     | 96              | 25     | 99            | 27     | 72             |        |
| Grandview Corp.        | 41            | 56     | 60               | 39     | 59       | 40     | 54          | 43     | 47            | 48     | 57               | 40     | 48              | 47     | 50            | 44     | 51             |        |
| Grandview Twp.—        |               |        |                  |        |          |        |             |        |               |        |                  |        |                 |        |               |        |                |        |
| Port Louise            | 120           | 90     | 147              | 63     | 138      | 72     | 134         | 72     | 76            | 127    | 129              | 74     | 122             | 131    | 76            | 113    | 92             |        |
| Lerts Corp.            | 64            | 56     | 84               | 35     | 79       | 41     | 78          | 42     | 48            | 71     | 72               | 47     | 70              | 49     | 70            | 62     | 57             |        |
| Morning Sun            | 170           | 144    | 238              | 78     | 222      | 97     | 206         | 100    | 116           | 196    | 202              | 101    | 195             | 201    | 102           | 169    | 142            |        |
| Wapello City           | 328           | 196    | 395              | 130    | 380      | 146    | 368         | 139    | 182           | 342    | 348              | 159    | 342             | 148    | 337           | 309    | 191            |        |
| Wapello Twp.—Jefferson | 143           | 71     | 174              | 40     | 169      | 49     | 159         | 50     | 50            | 158    | 155              | 49     | 157             | 45     | 155           | 142    | 66             |        |
| Absentee               | 60            | 31     | 75               | 16     | 70       | 24     | 69          | 20     | 21            | 68     | 70               | 20     | 69              | 66     | 22            | 66     | 23             |        |
| Total                  | 1,471         | 1,180  | 1,926            | 717    | 1,833    | 841    | 1,785       | 817    | 1,839         | 933    | 1,714            | 837    | 1,853           | 860    | 1,684         | 1,428  | 1,144          |        |

15 Precincts

LUCAS COUNTY

| PRECINCTS   | U.S. SENATORS |        | REP. IN CONGRESS |        | GOVERNOR |        | LIEUT. GOV. |        | SEC. OF STATE |        | AUDITOR OF STATE |        | TREAS. OF STATE |        | SEC. OF AGRI. |        | ATTOR. GENERAL |        |
|-------------|---------------|--------|------------------|--------|----------|--------|-------------|--------|---------------|--------|------------------|--------|-----------------|--------|---------------|--------|----------------|--------|
|             | (Rep.)        | (Dem.) | (Rep.)           | (Dem.) | (Rep.)   | (Dem.) | (Rep.)      | (Dem.) | (Rep.)        | (Dem.) | (Rep.)           | (Dem.) | (Rep.)          | (Dem.) | (Rep.)        | (Dem.) | (Rep.)         | (Dem.) |
| Benton      | 46            | 44     | 30               | 61     | 49       | 44     | 46          | 43     | 44            | 47     | 46               | 47     | 49              | 50     | 43            | 37     | 57             |        |
| Cedar       | 63            | 50     | 47               | 61     | 52       | 63     | 57          | 51     | 50            | 62     | 47               | 67     | 55              | 51     | 53            | 44     | 68             |        |
| 1st Wd.     | 292           | 270    | 211              | 332    | 284      | 299    | 265         | 277    | 268           | 268    | 267              | 285    | 254             | 289    | 237           | 219    | 336            |        |
| 2nd Wd.     | 256           | 212    | 213              | 247    | 261      | 217    | 255         | 201    | 198           | 248    | 245              | 213    | 249             | 187    | 257           | 191    | 194            |        |
| 3rd Wd.     | 349           | 242    | 248              | 422    | 357      | 244    | 348         | 222    | 344           | 344    | 318              | 251    | 336             | 221    | 363           | 201    | 276            |        |
| English     | 87            | 80     | 72               | 89     | 86       | 94     | 81          | 91     | 77            | 94     | 84               | 86     | 80              | 85     | 83            | 67     | 110            |        |
| Jackson     | 106           | 61     | 65               | 97     | 96       | 72     | 90          | 72     | 94            | 80     | 80               | 83     | 90              | 96     | 64            | 80     | 81             |        |
| Liberty     | 41            | 53     | 29               | 59     | 48       | 53     | 46          | 48     | 48            | 39     | 54               | 32     | 48              | 39     | 54            | 38     | 41             |        |
| Lincoln     | 88            | 78     | 53               | 108    | 80       | 84     | 72          | 89     | 68            | 87     | 75               | 85     | 81              | 75     | 76            | 82     | 99             |        |
| Otter Creek | 30            | 49     | 25               | 55     | 36       | 47     | 34          | 42     | 39            | 36     | 40               | 37     | 34              | 42     | 38            | 32     | 47             |        |
| Pleasant    | 43            | 49     | 30               | 63     | 38       | 57     | 44          | 46     | 43            | 47     | 42               | 46     | 40              | 45     | 43            | 22     | 68             |        |
| Union       | 56            | 76     | 35               | 90     | 64       | 73     | 63          | 66     | 56            | 72     | 47               | 83     | 50              | 65     | 65            | 53     | 80             |        |
| Warren      | 48            | 38     | 29               | 54     | 40       | 46     | 44          | 40     | 44            | 39     | 44               | 41     | 45              | 33     | 44            | 29     | 57             |        |
| Washington  | 144           | 114    | 114              | 137    | 117      | 149    | 130         | 123    | 117           | 136    | 104              | 159    | 123             | 120    | 121           | 121    | 154            |        |
| Whitebreast | 93            | 57     | 67               | 81     | 89       | 66     | 93          | 55     | 88            | 88     | 86               | 63     | 87              | 96     | 54            | 71     | 82             |        |
| Total       | 1,742         | 1,483  | 1,268            | 1,866  | 1,695    | 1,608  | 1,668       | 1,463  | 1,639         | 1,451  | 1,578            | 1,579  | 1,811           | 1,409  | 1,738         | 1,347  | 1,860          |        |

16 Precincts

LYON COUNTY

| PRECINCTS            | U.S. SENATORS  |              | REP IN CONGRESS |               | GOVERNOR   |                   | LIEUT. GOV.     |               | SEC. OF STATE   |                | AUDITOR OF STATE |               | TREAS. OF STATE  |               | SEC. OF AGRI.     |               | ATTOR. GENERAL |               |
|----------------------|----------------|--------------|-----------------|---------------|------------|-------------------|-----------------|---------------|-----------------|----------------|------------------|---------------|------------------|---------------|-------------------|---------------|----------------|---------------|
|                      | Jeppsen (Rep.) | Clark (Dem.) | Junker (Rep.)   | Bedell (Dem.) | Ray (Rep.) | Fitzgerald (Dem.) | Branstad (Rep.) | Palmer (Dem.) | Synhorst (Rep.) | Griffin (Dem.) | Smith (Rep.)     | Brunow (Dem.) | Barringer (Rep.) | Krause (Dem.) | Lounsberry (Rep.) | Jordan (Dem.) | Turner (Rep.)  | Miller (Dem.) |
| Allison-Larchwood #2 | 137            | 54           | 88              | 115           | 150        | 65                | 143             | 43            | 132             | 46             | 127              | 46            | 117              | 130           | 48                | 119           | 45             |               |
| Centennial-Logan     | 101            | 70           | 65              | 107           | 116        | 60                | 99              | 50            | 99              | 52             | 95               | 50            | 89               | 99            | 50                | 83            | 56             |               |
| Cleveland            | 81             | 25           | 41              | 45            | 63         | 21                | 67              | 13            | 65              | 15             | 60               | 15            | 54               | 59            | 15                | 60            | 14             |               |
| Dale                 | 52             | 21           | 35              | 38            | 56         | 18                | 53              | 15            | 52              | 18             | 54               | 15            | 50               | 53            | 17                | 47            | 21             |               |
| Doon #1              | 160            | 28           | 128             | 66            | 132        | 52                | 144             | 22            | 150             | 20             | 140              | 21            | 146              | 135           | 22                | 133           | 28             |               |
| Doon #2              | 94             | 34           | 72              | 53            | 87         | 40                | 95              | 22            | 89              | 24             | 82               | 21            | 79               | 87            | 18                | 82            | 28             |               |
| Elgin                | 125            | 57           | 100             | 85            | 141        | 46                | 133             | 45            | 136             | 39             | 136              | 39            | 133              | 138           | 38                | 134           | 40             |               |
| Garfield             | 83             | 14           | 50              | 44            | 83         | 16                | 88              | 4             | 86              | 7              | 84               | 5             | 83               | 86            | 6                 | 80            | 8              |               |
| Grant                | 59             | 27           | 34              | 53            | 67         | 21                | 60              | 15            | 55              | 13             | 58               | 10            | 53               | 63            | 14                | 54            | 17             |               |
| Larchwood 1-Sioux    | 186            | 214          | 134             | 288           | 207        | 212               | 167             | 185           | 159             | 182            | 154              | 180           | 148              | 157           | 180               | 147           | 191            |               |
| Liberal-Midland      | 60             | 35           | 35              | 58            | 79         | 20                | 67              | 17            | 69              | 19             | 74               | 15            | 60               | 67            | 21                | 63            | 21             |               |
| Lyon-Richland        | 285            | 89           | 208             | 158           | 279        | 107               | 287             | 64            | 284             | 64             | 255              | 67            | 242              | 268           | 64                | 250           | 75             |               |
| Rock-Riverside       | 104            | 34           | 68              | 77            | 104        | 40                | 111             | 25            | 107             | 28             | 99               | 32            | 99               | 108           | 26                | 103           | 33             |               |
| Rock Rapids          | 535            | 238          | 341             | 445           | 636        | 166               | 591             | 149           | 594             | 150            | 540              | 171           | 550              | 570           | 137               | 521           | 212            |               |
| Wheeler              | 248            | 126          | 181             | 190           | 282        | 86                | 278             | 66            | 279             | 71             | 290              | 63            | 258              | 282           | 59                | 254           | 97             |               |
| Absentee             | 56             | 15           | 46              | 27            | 67         | 7                 | 63              | 9             | 62              | 11             | 61               | 8             | 59               | 9             | 60                | 9             | 13             |               |
| Challenged           |                | 4            |                 | 6             | 2          | 2                 | 2               | 3             | 2               | 2              | 1                | 4             | 1                | 3             | 4                 | 1             | 3              |               |
| Total                | 2,345          | 1,085        | 1,626           | 1,853         | 2,561      | 978               | 2,448           | 746           | 2,420           | 761            | 2,310            | 782           | 2,221            | 2,360         | 726               | 2,199         | 902            |               |

MADISON COUNTY

20 Precincts

| PRECINCTS       | U.S. SENATORS  |              | REP IN CONGRESS |               | GOVERNOR   |                   | LIEUT. GOV.     |               | SEC. OF STATE   |                | AUDITOR OF STATE |               | TREAS. OF STATE  |               | SEC. OF AGRI.     |               | ATTOR. GENERAL |               |
|-----------------|----------------|--------------|-----------------|---------------|------------|-------------------|-----------------|---------------|-----------------|----------------|------------------|---------------|------------------|---------------|-------------------|---------------|----------------|---------------|
|                 | Jeppsen (Rep.) | Clark (Dem.) | Garret (Rep.)   | Harkin (Dem.) | Ray (Rep.) | Fitzgerald (Dem.) | Branstad (Rep.) | Palmer (Dem.) | Synhorst (Rep.) | Griffin (Dem.) | Smith (Rep.)     | Brunow (Dem.) | Barringer (Rep.) | Krause (Dem.) | Lounsberry (Rep.) | Jordan (Dem.) | Turner (Rep.)  | Miller (Dem.) |
| Lee             | 44             | 93           | 24              | 113           | 49         | 66                | 45              | 83            | 39              | 92             | 52               | 82            | 51               | 60            | 67                | 40            | 95             |               |
| Jefferson       | 52             | 67           | 32              | 87            | 66         | 53                | 68              | 49            | 56              | 61             | 64               | 53            | 62               | 55            | 54                | 54            | 63             |               |
| Madison         | 262            | 238          | 178             | 323           | 323        | 185               | 308             | 184           | 287             | 202            | 316              | 175           | 290              | 185           | 178               | 238           | 269            |               |
| Penn.           | 69             | 73           | 59              | 65            | 91         | 54                | 88              | 44            | 79              | 57             | 91               | 49            | 87               | 86            | 53                | 61            | 79             |               |
| Jackson         | 67             | 43           | 45              | 65            | 60         | 49                | 62              | 43            | 57              | 51             | 65               | 42            | 62               | 62            | 41                | 50            | 56             |               |
| Douglas-Lincoln | 129            | 145          | 88              | 166           | 143        | 135               | 142             | 119           | 137             | 124            | 150              | 111           | 135              | 118           | 146               | 122           | 154            |               |
| Union           | 69             | 72           | 45              | 96            | 78         | 68                | 76              | 62            | 74              | 65             | 74               | 66            | 66               | 71            | 68                | 60            | 82             |               |
| Crawford        | 64             | 67           | 46              | 106           | 71         | 86                | 70              | 79            | 65              | 83             | 73               | 80            | 65               | 69            | 81                | 60            | 94             |               |

MADISON, cont.

| PRECINCTS    | U.S. SENATORS |              | REP. IN CONGRESS |               | GOVERNOR   |                   | LIEUT. GOV.     |               | SEC. OF STATE   |                | AUDITOR OF STATE |               | TREAS. OF STATE  |               | SEC. OF AGRI.     |               | ATTORNEY GENERAL |               |
|--------------|---------------|--------------|------------------|---------------|------------|-------------------|-----------------|---------------|-----------------|----------------|------------------|---------------|------------------|---------------|-------------------|---------------|------------------|---------------|
|              | Japsen (Rep.) | Clark (Dem.) | Garrett (Rep.)   | Harkin (Dem.) | Ray (Rep.) | Fitzgerald (Dem.) | Branstad (Rep.) | Palmer (Dem.) | Synhorst (Rep.) | Griffin (Dem.) | Smith (Rep.)     | Brunow (Dem.) | Barringer (Rep.) | Krause (Dem.) | Lounsberry (Rep.) | Jordan (Dem.) | Turner (Rep.)    | Miller (Dem.) |
| South        | 161           | 181          | 130              | 206           | 177        | 168               | 184             | 146           | 168             | 162            | 183              | 154           | 173              | 160           | 188               | 141           | 148              | 189           |
| Scott        | 75            | 105          | 47               | 132           | 68         | 106               | 73              | 105           | 69              | 102            | 75               | 99            | 77               | 91            | 73                | 96            | 59               | 116           |
| Webster      | 49            | 44           | 30               | 71            | 55         | 44                | 55              | 40            | 51              | 41             | 59               | 37            | 53               | 38            | 63                | 32            | 37               | 61            |
| Grand River  | 86            | 82           | 58               | 108           | 105        | 65                | 103             | 61            | 88              | 73             | 102              | 58            | 94               | 60            | 96                | 67            | 72               | 93            |
| Monroe       | 34            | 49           | 20               | 62            | 36         | 46                | 31              | 49            | 33              | 47             | 38               | 42            | 30               | 46            | 32                | 48            | 23               | 57            |
| Walnut       | 64            | 80           | 50               | 105           | 69         | 87                | 70              | 80            | 61              | 86             | 66               | 76            | 63               | 87            | 64                | 86            | 61               | 92            |
| Ohio         | 130           | 144          | 98               | 173           | 132        | 143               | 130             | 132           | 136             | 127            | 160              | 112           | 136              | 124           | 131               | 134           | 111              | 162           |
| Winterset #1 | 143           | 145          | 102              | 179           | 153        | 143               | 143             | 127           | 142             | 125            | 167              | 104           | 150              | 112           | 154               | 115           | 126              | 160           |
| Winterset #2 | 253           | 193          | 197              | 236           | 279        | 172               | 259             | 172           | 246             | 177            | 262              | 163           | 257              | 160           | 271               | 156           | 193              | 243           |
| Winterset #3 | 213           | 216          | 159              | 276           | 251        | 191               | 250             | 171           | 227             | 193            | 245              | 174           | 233              | 181           | 237               | 184           | 257              | 245           |
| Winterset #4 | 172           | 161          | 125              | 194           | 178        | 142               | 183             | 130           | 160             | 153            | 181              | 128           | 180              | 124           | 188               | 125           | 140              | 183           |
| Absentee     | 101           | 75           | 85               | 88            | 114        | 67                | 103             | 63            | 103             | 85             | 115              | 56            | 106              | 57            | 114               | 56            | 99               | 71            |
| Total        | 2,237         | 2,294        | 1,619            | 2,891         | 2,498      | 2,087             | 2,443           | 1,939         | 2,258           | 2,065          | 2,528            | 1,861         | 2,369            | 1,908         | 2,487             | 1,904         | 1,913            | 2,565         |

MAHASKA COUNTY

27 Precincts

| PRECINCTS       | U.S. SENATORS |              | REP. IN CONGRESS |              | GOVERNOR   |                   | LIEUT. GOV.     |               | SEC. OF STATE   |                | AUDITOR OF STATE |               | TREAS. OF STATE  |               | SEC. OF AGRI.     |               | ATTORNEY GENERAL |               |
|-----------------|---------------|--------------|------------------|--------------|------------|-------------------|-----------------|---------------|-----------------|----------------|------------------|---------------|------------------|---------------|-------------------|---------------|------------------|---------------|
|                 | Japsen (Rep.) | Clark (Dem.) | Minor (Rep.)     | Smith (Dem.) | Ray (Rep.) | Fitzgerald (Dem.) | Branstad (Rep.) | Palmer (Dem.) | Synhorst (Rep.) | Griffin (Dem.) | Smith (Rep.)     | Brunow (Dem.) | Barringer (Rep.) | Krause (Dem.) | Lounsberry (Rep.) | Jordan (Dem.) | Turner (Rep.)    | Miller (Dem.) |
| Adams           | 103           | 43           | 59               | 84           | 74         | 79                | 89              | 51            | 95              | 47             | 98               | 41            | 85               | 47            | 98                | 47            | 59               | 80            |
| Black Oak       | 162           | 69           | 85               | 159          | 158        | 76                | 148             | 70            | 184             | 43             | 185              | 37            | 158              | 57            | 184               | 42            | 137              | 86            |
| Cedar           | 214           | 163          | 136              | 219          | 207        | 178               | 211             | 147           | 202             | 164            | 210              | 140           | 180              | 158           | 221               | 133           | 146              | 222           |
| East Des Moines | 37            | 38           | 23               | 47           | 23         | 50                | 25              | 45            | 34              | 32             | 31               | 31            | 37               | 26            | 39                | 27            | 27               | 40            |
| West Des Moines | 45            | 28           | 15               | 44           | 30         | 44                | 33              | 30            | 28              | 34             | 40               | 26            | 38               | 25            | 40                | 25            | 29               | 38            |
| Edyville Town   | 29            | 21           | 25               | 25           | 21         | 29                | 27              | 24            | 25              | 24             | 28               | 23            | 25               | 23            | 30                | 19            | 17               | 31            |
| Garfield        | 160           | 129          | 98               | 188          | 148        | 143               | 159             | 123           | 158             | 120            | 178              | 100           | 147              | 127           | 164               | 114           | 126              | 158           |
| Harrison—East   | 53            | 40           | 27               | 57           | 43         | 61                | 54              | 29            | 53              | 28             | 50               | 22            | 46               | 24            | 56                | 23            | 27               | 53            |
| Harrison—West   | 36            | 22           | 15               | 37           | 34         | 24                | 37              | 22            | 37              | 17             | 40               | 15            | 33               | 18            | 40                | 15            | 28               | 26            |
| Jefferson       | 64            | 54           | 35               | 78           | 62         | 57                | 68              | 46            | 69              | 40             | 70               | 39            | 59               | 51            | 70                | 41            | 52               | 61            |
| Lincoln         | 119           | 50           | 74               | 84           | 117        | 54                | 112             | 49            | 111             | 50             | 107              | 61            | 108              | 51            | 124               | 38            | 77               | 85            |
| Madison         | 101           | 48           | 33               | 110          | 79         | 74                | 77              | 67            | 88              | 54             | 101              | 37            | 84               | 50            | 95                | 50            | 51               | 90            |
| Monroe          | 81            | 44           | 28               | 87           | 85         | 44                | 78              | 36            | 75              | 44             | 87               | 31            | 81               | 33            | 92                | 30            | 60               | 59            |

MAHASKA, cont.

| PRECINCTS              | U.S. SENATORS |        | REP. IN CONGRESS |        | GOVERNOR |        | LIEUT. GOV. |        | SEC. OF STATE |        | AUDITOR OF STATE |        | TREAS. OF STATE |        | SEC. OF AGR. |        | ATTORNEY GENERAL |        |
|------------------------|---------------|--------|------------------|--------|----------|--------|-------------|--------|---------------|--------|------------------|--------|-----------------|--------|--------------|--------|------------------|--------|
|                        | (Rep.)        | (Dem.) | (Minor)          | (Dem.) | (Rep.)   | (Dem.) | (Rep.)      | (Dem.) | (Rep.)        | (Dem.) | (Rep.)           | (Dem.) | (Rep.)          | (Dem.) | (Rep.)       | (Dem.) | (Rep.)           | (Dem.) |
| Oakaloosa-1st Wd. .... | 336           | 297    | 208              | 399    | 330      | 322    | 330         | 262    | 327           | 274    | 340              | 260    | 305             | 263    | 343          | 241    | 250              | 364    |
| 2nd Wd. ....           | 132           | 206    | 134              | 248    | 175      | 240    | 175         | 199    | 200           | 182    | 202              | 167    | 178             | 178    | 197          | 167    | 160              | 224    |
| 3rd Wd. ....           | 343           | 250    | 235              | 316    | 342      | 262    | 339         | 216    | 320           | 229    | 351              | 196    | 325             | 210    | 351          | 184    | 263              | 304    |
| 4th Wd. ....           | 437           | 312    | 287              | 417    | 508      | 257    | 500         | 229    | 483           | 233    | 501              | 210    | 469             | 206    | 518          | 191    | 348              | 385    |
| 5th Wd. ....           | 501           | 309    | 328              | 440    | 475      | 343    | 492         | 284    | 486           | 293    | 509              | 258    | 469             | 268    | 504          | 253    | 330              | 443    |
| Pleasant Grove .....   | 56            | 59     | 27               | 79     | 70       | 55     | 59          | 42     | 63            | 47     | 65               | 37     | 53              | 44     | 62           | 41     | 53               | 52     |
| Prairie .....          | 320           | 261    | 165              | 373    | 317      | 278    | 317         | 226    | 297           | 254    | 343              | 199    | 283             | 230    | 334          | 200    | 210              | 331    |
| Richard .....          | 71            | 47     | 77               | 134    | 136      | 102    | 136         | 72     | 162           | 48     | 168              | 45     | 148             | 50     | 164          | 45     | 130              | 81     |
| Scott .....            | 92            | 51     | 44               | 96     | 84       | 75     | 72          | 84     | 94            | 46     | 98               | 41     | 79              | 57     | 94           | 48     | 82               | 61     |
| Spring Creek .....     | 159           | 117    | 85               | 175    | 159      | 115    | 164         | 90     | 155           | 106    | 164              | 92     | 153             | 90     | 163          | 91     | 122              | 144    |
| Union .....            | 45            | 45     | 37               | 66     | 41       | 40     | 61          | 38     | 67            | 35     | 73               | 26     | 62              | 34     | 72           | 28     | 54               | 46     |
| University Park .....  | 102           | 36     | 65               | 67     | 109      | 24     | 109         | 24     | 100           | 29     | 112              | 21     | 103             | 22     | 110          | 21     | 94               | 44     |
| White Oak .....        | 84            | 60     | 43               | 93     | 78       | 77     | 78          | 66     | 80            | 60     | 76               | 58     | 71              | 64     | 87           | 52     | 58               | 80     |
| Absentee .....         | 149           | 100    | 134              | 110    | 167      | 78     | 167         | 79     | 172           | 73     | 174              | 69     | 168             | 71     | 173          | 66     | 146              | 97     |
| Total .....            | 4,211         | 2,897  | 2,610            | 4,232  | 4,063    | 3,185  | 4,127       | 2,619  | 4,163         | 2,595  | 4,391            | 2,262  | 3,959           | 2,477  | 4,425        | 2,232  | 3,136            | 3,682  |

MARION COUNTY

| PRECINCTS                | U.S. SENATORS |        | REP. IN CONGRESS |        | GOVERNOR |        | LIEUT. GOV. |        | SEC. OF STATE |        | AUDITOR OF STATE |        | TREAS. OF STATE |        | SEC. OF AGR. |        | ATTORNEY GENERAL |        |
|--------------------------|---------------|--------|------------------|--------|----------|--------|-------------|--------|---------------|--------|------------------|--------|-----------------|--------|--------------|--------|------------------|--------|
|                          | (Rep.)        | (Dem.) | (Minor)          | (Dem.) | (Rep.)   | (Dem.) | (Rep.)      | (Dem.) | (Rep.)        | (Dem.) | (Rep.)           | (Dem.) | (Rep.)          | (Dem.) | (Rep.)       | (Dem.) | (Rep.)           | (Dem.) |
| Harvey .....             | 49            | 45     | 35               | 54     | 56       | 40     | 51          | 31     | 53            | 32     | 63               | 28     | 48              | 41     | 46           | 41     | 30               | 59     |
| Tracy .....              | 77            | 53     | 44               | 81     | 59       | 72     | 69          | 56     | 69            | 54     | 68               | 58     | 61              | 59     | 70           | 54     | 51               | 76     |
| Dallas Twp .....         | 62            | 48     | 37               | 70     | 42       | 64     | 42          | 64     | 39            | 65     | 43               | 61     | 45              | 60     | 40           | 61     | 36               | 71     |
| Dallas Twp .....         | 32            | 83     | 25               | 89     | 32       | 84     | 23          | 87     | 33            | 76     | 39               | 70     | 29              | 77     | 32           | 73     | 23               | 87     |
| Melcher .....            | 65            | 184    | 54               | 188    | 65       | 191    | 70          | 165    | 57            | 176    | 70               | 159    | 49              | 178    | 58           | 171    | 67               | 174    |
| Franklin Twp .....       | 50            | 55     | 39               | 66     | 59       | 50     | 56          | 48     | 58            | 47     | 62               | 42     | 55              | 44     | 61           | 41     | 41               | 63     |
| Attica .....             | 66            | 67     | 51               | 79     | 68       | 65     | 61          | 65     | 60            | 68     | 63               | 62     | 67              | 66     | 65           | 60     | 51               | 79     |
| Pershing .....           | 19            | 85     | 19               | 86     | 22       | 85     | 18          | 86     | 22            | 83     | 20               | 85     | 14              | 91     | 19           | 86     | 22               | 83     |
| East Knoxville Twp ..... | 147           | 135    | 88               | 186    | 135      | 145    | 135         | 129    | 144           | 124    | 141              | 125    | 145             | 115    | 141          | 122    | 101              | 175    |
| West Knoxville Twp ..... | 185           | 96     | 57               | 113    | 116      | 66     | 103         | 70     | 101           | 76     | 97               | 71     | 96              | 73     | 102          | 71     | 67               | 109    |
| Knoxville-1st .....      | 314           | 316    | 211              | 366    | 353      | 280    | 307         | 281    | 318           | 269    | 312              | 272    | 292             | 275    | 319          | 261    | 261              | 340    |
| Knoxville-2nd .....      | 244           | 262    | 179              | 301    | 275      | 238    | 256         | 228    | 247           | 238    | 247              | 232    | 235             | 238    | 275          | 209    | 187              | 305    |
| Knoxville-3rd .....      | 361           | 329    | 256              | 388    | 363      | 323    | 336         | 314    | 336           | 319    | 354              | 301    | 327             | 310    | 346          | 295    | 269              | 399    |

28 Precincts



MARION, cont.

| PRECINCTS               | U.S. SENATORS |        | REP. IN CONGRESS |        | GOVERNOR |        | LIEUT. GOV. |        | SEC. OF STATE |        | AUDITOR OF STATE |        | TREAS. OF STATE |        | SEC. OF AGR. |        | ATTORNEY GENERAL |        |
|-------------------------|---------------|--------|------------------|--------|----------|--------|-------------|--------|---------------|--------|------------------|--------|-----------------|--------|--------------|--------|------------------|--------|
|                         | (Rep.)        | (Dem.) | (Rep.)           | (Dem.) | (Rep.)   | (Dem.) | (Rep.)      | (Dem.) | (Rep.)        | (Dem.) | (Rep.)           | (Dem.) | (Rep.)          | (Dem.) | (Rep.)       | (Dem.) | (Rep.)           | (Dem.) |
| Lake Prairie Twp.....   | 237           | 145    | 129              | 245    | 235      | 155    | 216         | 147    | 259           | 103    | 95               | 203    | 135             | 243    | 116          | 188    | 183              |        |
| Pella—1st Wd.....       | 305           | 204    | 181              | 317    | 338      | 168    | 297         | 181    | 329           | 161    | 149              | 272    | 182             | 317    | 147          | 240    | 251              |        |
| Pella—2nd Wd.....       | 426           | 227    | 249              | 384    | 443      | 230    | 403         | 197    | 455           | 177    | 160              | 391    | 188             | 450    | 152          | 330    | 289              |        |
| Pella—3rd Wd.....       | 482           | 236    | 303              | 402    | 520      | 217    | 468         | 212    | 522           | 184    | 174              | 463    | 201             | 503    | 176          | 376    | 327              |        |
| Pella—4th Wd.....       | 181           | 118    | 118              | 168    | 218      | 81     | 196         | 86     | 197           | 83     | 67               | 191    | 68              | 203    | 59           | 152    | 132              |        |
| Bussey.....             | 47            | 111    | 38               | 117    | 54       | 106    | 51          | 98     | 52            | 95     | 47               | 104    | 50              | 51     | 96           | 38     | 116              |        |
| Hamilton.....           | 20            | 41     | 10               | 49     | 23       | 38     | 19          | 40     | 21            | 34     | 24               | 33     | 17              | 20     | 37           | 16     | 41               |        |
| Marysville.....         | 28            | 22     | 21               | 28     | 19       | 30     | 19          | 27     | 20            | 24     | 26               | 21     | 16              | 24     | 22           | 27     | 28               |        |
| Pleasant Grove Twp..... | 78            | 69     | 54               | 93     | 84       | 69     | 72          | 72     | 82            | 69     | 71               | 77     | 67              | 83     | 66           | 70     | 83               |        |
| Pleasantville.....      | 151           | 224    | 111              | 251    | 181      | 201    | 154         | 204    | 167           | 191    | 192              | 159    | 194             | 173    | 183          | 136    | 231              |        |
| Red Rock Twp.....       | 39            | 41     | 36               | 45     | 57       | 28     | 48          | 33     | 49            | 33     | 27               | 49     | 31              | 48     | 34           | 49     | 44               |        |
| Summit Twp.....         | 105           | 71     | 50               | 122    | 90       | 86     | 102         | 70     | 117           | 53     | 51               | 97     | 59              | 119    | 51           | 80     | 86               |        |
| Union Twp.....          | 36            | 28     | 29               | 33     | 37       | 27     | 33          | 29     | 30            | 33     | 27               | 31     | 31              | 30     | 30           | 24     | 38               |        |
| Washington Twp.....     | 83            | 50     | 56               | 70     | 61       | 72     | 59          | 60     | 65            | 55     | 74               | 46     | 63              | 51     | 67           | 55     | 70               |        |
| Absentee.....           | 92            | 87     | 84               | 100    | 107      | 77     | 92          | 81     | 108           | 74     | 108              | 72     | 97              | 111    | 64           | 95     | 84               |        |
| Total.....              | 3,971         | 3,433  | 2,564            | 4,511  | 4,113    | 3,310  | 3,757       | 3,161  | 4,017         | 2,994  | 2,855            | 3,629  | 3,072           | 4,016  | 2,833        | 3,076  | 4,023            |        |

MARSHALL COUNTY

31 Precincts

| PRECINCTS         | U.S. SENATORS |        | REP. IN CONGRESS |        | GOVERNOR |        | LIEUT. GOV. |        | SEC. OF STATE |        | AUDITOR OF STATE |        | TREAS. OF STATE |        | SEC. OF AGR. |        | ATTORNEY GENERAL |        |
|-------------------|---------------|--------|------------------|--------|----------|--------|-------------|--------|---------------|--------|------------------|--------|-----------------|--------|--------------|--------|------------------|--------|
|                   | (Rep.)        | (Dem.) | (Rep.)           | (Dem.) | (Rep.)   | (Dem.) | (Rep.)      | (Dem.) | (Rep.)        | (Dem.) | (Rep.)           | (Dem.) | (Rep.)          | (Dem.) | (Rep.)       | (Dem.) | (Rep.)           | (Dem.) |
| Bengor.....       | 48            | 41     | 64               | 85     | 61       | 33     | 53          | 31     | 51            | 33     | 58               | 27     | 47              | 33     | 57           | 28     | 44               |        |
| Eden.....         | 93            | 98     | 105              | 79     | 84       | 108    | 90          | 96     | 80            | 100    | 90               | 91     | 83              | 94     | 95           | 94     | 71               |        |
| Green Castle..... | 194           | 129    | 227              | 96     | 212      | 120    | 202         | 122    | 185           | 135    | 210              | 108    | 184             | 126    | 185          | 119    | 158              |        |
| Iowa.....         | 110           | 110    | 111              | 114    | 105      | 132    | 116         | 103    | 96            | 113    | 108              | 102    | 97              | 116    | 106          | 106    | 85               |        |
| Jefferson.....    | 156           | 119    | 166              | 109    | 142      | 142    | 147         | 119    | 138           | 126    | 147              | 119    | 130             | 120    | 153          | 111    | 105              |        |
| LeGrand.....      | 259           | 175    | 313              | 114    | 247      | 195    | 240         | 172    | 226           | 171    | 270              | 138    | 228             | 157    | 260          | 148    | 190              |        |
| Liberty.....      | 69            | 52     | 86               | 35     | 67       | 61     | 58          | 62     | 73            | 50     | 72               | 52     | 60              | 56     | 88           | 36     | 48               |        |
| Liscomb.....      | 124           | 72     | 152              | 45     | 133      | 71     | 123         | 56     | 115           | 67     | 129              | 53     | 118             | 61     | 127          | 57     | 90               |        |
| Logan.....        | 170           | 118    | 218              | 73     | 175      | 123    | 141         | 101    | 164           | 112    | 183              | 92     | 161             | 107    | 198          | 86     | 139              |        |
| Marietta.....     | 130           | 75     | 138              | 71     | 135      | 172    | 141         | 61     | 110           | 85     | 123              | 70     | 116             | 71     | 132          | 69     | 88               |        |
| Marion.....       | 202           | 106    | 234              | 80     | 200      | 116    | 211         | 94     | 189           | 109    | 212              | 94     | 198             | 97     | 208          | 94     | 151              |        |

MARSHALL, cont.

| PRECINCTS             | U.S. SENATORS |        | REP. IN CONGRESS |        | GOVERNOR |        | LIEUT. GOV. |        | SEC. OF STATE |        | AUDITOR OF STATE |        | TREAS. OF STATE |        | SEC. OF AGR. |        | ATTORNEY GENERAL |        |
|-----------------------|---------------|--------|------------------|--------|----------|--------|-------------|--------|---------------|--------|------------------|--------|-----------------|--------|--------------|--------|------------------|--------|
|                       | (Rep.)        | (Dem.) | (Rep.)           | (Dem.) | (Rep.)   | (Dem.) | (Rep.)      | (Dem.) | (Rep.)        | (Dem.) | (Rep.)           | (Dem.) | (Rep.)          | (Dem.) | (Rep.)       | (Dem.) | (Rep.)           | (Dem.) |
| Marshalltown          |               |        |                  |        |          |        |             |        |               |        |                  |        |                 |        |              |        |                  |        |
| 1st Wd. 1st Pr.       | 202           | 260    | 228              | 231    | 196      | 282    | 191         | 263    | 171           | 277    | 189              | 254    | 189             | 274    | 197          | 248    | 145              | 312    |
| 1st Wd. 2nd Pr.       | 218           | 226    | 248              | 190    | 233      | 234    | 204         | 229    | 192           | 216    | 222              | 187    | 198             | 200    | 212          | 199    | 175              | 270    |
| 2nd Wd. 1st Pr.       | 344           | 317    | 449              | 209    | 388      | 299    | 384         | 287    | 344           | 289    | 377              | 262    | 360             | 274    | 373          | 261    | 252              | 393    |
| 2nd Wd. 2nd Pr.       | 431           | 298    | 523              | 189    | 496      | 288    | 486         | 285    | 432           | 263    | 462              | 230    | 448             | 234    | 469          | 222    | 333              | 383    |
| 3rd Wd. 1st Pr.       | 221           | 215    | 262              | 166    | 224      | 236    | 221         | 206    | 177           | 236    | 204              | 204    | 184             | 219    | 202          | 204    | 157              | 261    |
| 3rd Wd. 2nd Pr.       | 524           | 274    | 690              | 201    | 524      | 302    | 521         | 267    | 483           | 288    | 510              | 255    | 482             | 262    | 522          | 242    | 382              | 417    |
| 4th Wd. 1st Pr.       | 272           | 310    | 325              | 242    | 285      | 317    | 292         | 271    | 244           | 314    | 292              | 266    | 253             | 292    | 294          | 262    | 208              | 360    |
| 4th Wd. 2nd Pr.       | 401           | 248    | 462              | 192    | 420      | 262    | 402         | 236    | 361           | 248    | 385              | 223    | 368             | 231    | 386          | 222    | 291              | 338    |
| 5th Wd. 1st Pr.       | 449           | 256    | 565              | 135    | 508      | 206    | 484         | 211    | 441           | 245    | 475              | 207    | 442             | 213    | 482          | 206    | 308              | 384    |
| 5th Wd. 2nd Pr.       | 506           | 327    | 596              | 227    | 644      | 313    | 529         | 293    | 480           | 339    | 512              | 278    | 451             | 302    | 514          | 276    | 326              | 509    |
| 6th Wd. 1st Pr.       | 444           | 315    | 639              | 206    | 494      | 275    | 454         | 301    | 448           | 278    | 467              | 258    | 454             | 256    | 482          | 242    | 319              | 431    |
| 6th Wd. 2nd Pr.       | 511           | 293    | 634              | 181    | 612      | 212    | 574         | 224    | 549           | 232    | 561              | 204    | 518             | 197    | 589          | 191    | 400              | 394    |
| Minerva               | 134           | 82     | 173              | 61     | 142      | 87     | 148         | 76     | 136           | 77     | 152              | 64     | 143             | 70     | 172          | 151    | 115              | 101    |
| State Center          | 327           | 280    | 418              | 148    | 384      | 227    | 348         | 216    | 325           | 219    | 360              | 187    | 328             | 206    | 382          | 173    | 279              | 274    |
| Taylor                | 124           | 58     | 143              | 40     | 114      | 67     | 126         | 67     | 118           | 56     | 133              | 45     | 124             | 47     | 128          | 51     | 93               | 67     |
| Timber Creek #1       | 157           | 84     | 187              | 64     | 160      | 89     | 165         | 79     | 162           | 82     | 171              | 72     | 167             | 71     | 172          | 75     | 126              | 116    |
| Timber Creek #2       | 65            | 56     | 91               | 31     | 84       | 44     | 80          | 41     | 69            | 49     | 76               | 42     | 76              | 40     | 86           | 36     | 52               | 68     |
| Vienna                | 117           | 28     | 128              | 17     | 115      | 33     | 109         | 32     | 109           | 35     | 116              | 27     | 108             | 32     | 121          | 24     | 88               | 54     |
| Washington            | 106           | 80     | 125              | 55     | 105      | 85     | 110         | 72     | 105           | 73     | 116              | 64     | 104             | 71     | 111          | 71     | 83               | 100    |
| Absentee & Challenged | 297           | 148    | 344              | 101    | 316      | 135    | 315         | 133    | 317           | 125    | 319              | 124    | 308             | 129    | 325          | 118    | 267              | 183    |
| Total                 | 7,414         | 5,218  | 8,834            | 3,697  | 7,867    | 5,136  | 7,646       | 4,776  | 7,070         | 5,062  | 7,699            | 4,397  | 7,107           | 4,658  | 7,858        | 4,321  | 5,569            | 6,854  |

MILLS COUNTY

| PRECINCTS | U.S. SENATORS |        | REP. IN CONGRESS |        | GOVERNOR |        | LIEUT. GOV. |        | SEC. OF STATE |        | AUDITOR OF STATE |        | TREAS. OF STATE |        | SEC. OF AGR. |        | ATTORNEY GENERAL |        |
|-----------|---------------|--------|------------------|--------|----------|--------|-------------|--------|---------------|--------|------------------|--------|-----------------|--------|--------------|--------|------------------|--------|
|           | (Rep.)        | (Dem.) | (Rep.)           | (Dem.) | (Rep.)   | (Dem.) | (Rep.)      | (Dem.) | (Rep.)        | (Dem.) | (Rep.)           | (Dem.) | (Rep.)          | (Dem.) | (Rep.)       | (Dem.) | (Rep.)           | (Dem.) |
| Henderson | 184           | 60     | 159              | 68     | 200      | 37     | 186         | 34     | 164           | 46     | 182              | 32     | 170             | 38     | 172          | 42     | 163              | 53     |
| Ingraham  | 103           | 60     | 100              | 59     | 106      | 56     | 106         | 48     | 97            | 52     | 104              | 45     | 98              | 50     | 105          | 51     | 100              | 55     |
| Mineola   | 68            | 49     | 55               | 66     | 80       | 45     | 70          | 40     | 67            | 44     | 66               | 42     | 64              | 45     | 75           | 34     | 69               | 42     |
| West Oak  | 59            | 67     | 52               | 75     | 64       | 63     | 61          | 58     | 55            | 67     | 49               | 68     | 54              | 60     | 60           | 60     | 51               | 68     |

17 Precincts

MILLS, cont.

| PRECINCTS              | U.S. SENATORS |              | REP. IN CONGRESS |               | GOVERNOR   |                   | LIEUT. GOV.     |               | SEC. OF STATE   |                | AUDITOR OF STATE |               | TREAS. OF STATE  |               | SEC. OF AGR.      |               | ATTORNEY GENERAL |               |
|------------------------|---------------|--------------|------------------|---------------|------------|-------------------|-----------------|---------------|-----------------|----------------|------------------|---------------|------------------|---------------|-------------------|---------------|------------------|---------------|
|                        | Jepsen (Rep.) | Clark (Dem.) | Garrett (Rep.)   | Harkin (Dem.) | Ray (Rep.) | Fitzgerald (Dem.) | Branstad (Rep.) | Palmer (Dem.) | Synhorst (Rep.) | Griffin (Dem.) | Smith (Rep.)     | Brunow (Dem.) | Barringer (Rep.) | Krause (Dem.) | Lounsberry (Rep.) | Jordan (Dem.) | Turner (Rep.)    | Miller (Dem.) |
| St. Mary's .....       | 14            | 6            | 14               | 10            | 14         | 8                 | 17              | 6             | 16              | 6              | 16               | 6             | 15               | 7             | 17                | 6             | 15               | 8             |
| Pacific Junction ..... | 114           | 112          | 90               | 132           | 115        | 113               | 109             | 104           | 91              | 112            | 105              | 101           | 97               | 106           | 103               | 104           | 96               | 110           |
| Glenwood—1st Wd .....  | 233           | 161          | 204              | 191           | 243        | 158               | 240             | 137           | 203             | 166            | 223              | 142           | 222              | 141           | 216               | 152           | 208              | 164           |
| Glenwood—2nd Wd .....  | 242           | 149          | 206              | 180           | 247        | 144               | 227             | 133           | 221             | 150            | 216              | 141           | 210              | 142           | 214               | 144           | 207              | 182           |
| Glenwood—3rd Wd .....  | 251           | 167          | 209              | 161           | 286        | 155               | 258             | 147           | 248             | 149            | 241              | 152           | 234              | 159           | 244               | 146           | 231              | 168           |
| Center .....           | 78            | 23           | 71               | 32            | 76         | 28                | 80              | 18            | 72              | 27             | 73               | 27            | 72               | 25            | 76                | 24            | 75               | 26            |
| Malvern .....          | 264           | 123          | 256              | 133           | 335        | 65                | 313             | 63            | 288             | 86             | 286              | 77            | 279              | 90            | 283               | 89            | 278              | 100           |
| Hastings .....         | 57            | 32           | 50               | 37            | 51         | 36                | 64              | 31            | 46              | 36             | 54               | 29            | 47               | 36            | 50                | 34            | 48               | 36            |
| Emerson .....          | 114           | 63           | 108              | 58            | 123        | 49                | 118             | 41            | 111             | 48             | 124              | 36            | 115              | 40            | 116               | 42            | 116              | 47            |
| Strahan .....          | 128           | 32           | 120              | 44            | 111        | 52                | 124             | 32            | 108             | 41             | 114              | 35            | 105              | 39            | 114               | 40            | 118              | 31            |
| Rawley .....           | 58            | 13           | 50               | 21            | 51         | 21                | 55              | 8             | 51              | 13             | 55               | 10            | 51               | 11            | 53                | 16            | 54               | 11            |
| Tabor .....            | 12            | 15           | 10               | 17            | 12         | 17                | 15              | 12            | 15              | 12             | 12               | 13            | 13               | 12            | 13                | 12            | 14               | 11            |
| Absentee .....         | 71            | 31           | 71               | 30            | 79         | 22                | 81              | 19            | 76              | 21             | 80               | 17            | 80               | 16            | 80                | 17            | 80               | 17            |
| Total .....            | 2,030         | 1,153        | 1,825            | 1,363         | 2,173      | 1,067             | 2,114           | 931           | 1,929           | 1,074          | 2,012            | 972           | 1,926            | 1,023         | 1,989             | 1,014         | 1,924            | 1,109         |

MITCHELL COUNTY

| PRECINCTS           | U.S. SENATORS |              | REP. IN CONGRESS |                | GOVERNOR   |                   | LIEUT. GOV.     |               | SEC. OF STATE   |                | AUDITOR OF STATE |               | TREAS. OF STATE  |               | SEC. OF AGR.      |               | ATTORNEY GENERAL |               |
|---------------------|---------------|--------------|------------------|----------------|------------|-------------------|-----------------|---------------|-----------------|----------------|------------------|---------------|------------------|---------------|-------------------|---------------|------------------|---------------|
|                     | Jepsen (Rep.) | Clark (Dem.) | Gassley (Rep.)   | Knudson (Dem.) | Ray (Rep.) | Fitzgerald (Dem.) | Branstad (Rep.) | Palmer (Dem.) | Synhorst (Rep.) | Griffin (Dem.) | Smith (Rep.)     | Brunow (Dem.) | Barringer (Rep.) | Krause (Dem.) | Lounsberry (Rep.) | Jordan (Dem.) | Turner (Rep.)    | Miller (Dem.) |
| Burr Oak .....      | 61            | 53           | 102              | 18             | 79         | 48                | 76              | 31            | 64              | 45             | 76               | 33            | 66               | 37            | 86                | 27            | 62               | 43            |
| Cedar .....         | 90            | 63           | 143              | 20             | 133        | 32                | 124             | 31            | 115             | 40             | 114              | 38            | 114              | 36            | 127               | 34            | 87               | 70            |
| Douglas .....       | 94            | 73           | 127              | 48             | 114        | 63                | 105             | 61            | 88              | 78             | 93               | 65            | 93               | 66            | 104               | 59            | 89               | 79            |
| East Lincoln .....  | 45            | 29           | 50               | 15             | 55         | 19                | 50              | 22            | 47              | 25             | 53               | 16            | 46               | 23            | 50                | 22            | 45               | 24            |
| Jenkins .....       | 179           | 118          | 244              | 70             | 208        | 105               | 201             | 97            | 176             | 115            | 183              | 107           | 176              | 106           | 198               | 96            | 166              | 130           |
| Liberty .....       | 59            | 66           | 101              | 27             | 88         | 40                | 75              | 35            | 63              | 47             | 75               | 32            | 56               | 52            | 78                | 38            | 64               | 50            |
| McIntire City ..... | 18            | 42           | 33               | 28             | 28         | 37                | 25              | 32            | 32              | 43             | 22               | 35            | 18               | 40            | 23                | 33            | 20               | 36            |
| Mitchell .....      | 64            | 65           | 101              | 33             | 81         | 53                | 72              | 53            | 62              | 59             | 69               | 48            | 61               | 57            | 75                | 45            | 56               | 72            |
| Newburg .....       | 79            | 50           | 113              | 18             | 109        | 27                | 101             | 20            | 93              | 33             | 94               | 31            | 89               | 33            | 99                | 31            | 68               | 58            |
| Osage—1st Wd .....  | 284           | 144          | 360              | 65             | 357        | 94                | 330             | 90            | 314             | 102            | 317              | 99            | 301              | 106           | 321               | 99            | 256              | 160           |
| Osage—2nd Wd .....  | 192           | 91           | 235              | 55             | 225        | 74                | 215             | 71            | 199             | 86             | 190              | 88            | 185              | 69            | 216               | 69            | 163              | 122           |
| Osage—3rd Wd .....  | 106           | 59           | 158              | 53             | 154        | 66                | 137             | 55            | 121             | 77             | 120              | 73            | 118              | 71            | 126               | 66            | 101              | 99            |
| Osage—4th Wd .....  | 186           | 123          | 257              | 58             | 233        | 87                | 221             | 78            | 200             | 88             | 205              | 83            | 202              | 83            | 221               | 58            | 176              | 123           |
| Osage Twp .....     | 59            | 47           | 78               | 32             | 74         | 37                | 72              | 37            | 64              | 43             | 69               | 35            | 62               | 42            | 75                | 33            | 52               | 44            |
| Ditramo .....       | 37            | 57           | 71               | 26             | 74         | 26                | 60              | 30            | 48              | 38             | 53               | 35            | 49               | 34            | 51                | 41            | 51               | 44            |

22 Precinct

MITCHELL, cont.

| PRECINCTS          | U.S. SENATORS |        | REP. IN CONGRESS | GOVERNOR | LIEUT. GOV. |        | SEC. OF STATE |        | AUDITOR OF STATE |        | TREAS. OF STATE |        | SEC. OF AGRI. |        | ATTORNEY GENERAL |        |        |
|--------------------|---------------|--------|------------------|----------|-------------|--------|---------------|--------|------------------|--------|-----------------|--------|---------------|--------|------------------|--------|--------|
|                    | (Rep.)        | (Dem.) |                  |          | (Rep.)      | (Rep.) | (Dem.)        | (Rep.) | (Rep.)           | (Dem.) | (Rep.)          | (Dem.) | (Rep.)        | (Rep.) | (Rep.)           | (Dem.) | (Rep.) |
| Rock .....         | 52            | 52     | 75               | 28       | 68          | 38     | 60            | 40     | 58               | 43     | 51              | 45     | 48            | 56     | 42               | 33     | 62     |
| St. Ansgar .....   | 174           | 180    | 302              | 76       | 273         | 112    | 268           | 93     | 242              | 127    | 239             | 114    | 244           | 105    | 100              | 192    | 170    |
| Stacyville .....   | 210           | 210    | 280              | 114      | 204         | 198    | 169           | 179    | 147              | 200    | 166             | 174    | 117           | 221    | 170              | 135    | 213    |
| Union .....        | 35            | 35     | 76               | 14       | 61          | 31     | 62            | 27     | 54               | 31     | 62              | 24     | 54            | 60     | 29               | 52     | 36     |
| Wayne .....        | 32            | 32     | 50               | 16       | 45          | 21     | 35            | 22     | 25               | 31     | 30              | 22     | 25            | 33     | 24               | 29     | 28     |
| West Lincoln ..... | 45            | 48     | 68               | 25       | 63          | 32     | 54            | 38     | 50               | 41     | 54              | 36     | 50            | 61     | 34               | 48     | 42     |
| Absentee .....     | 107           | 79     | 136              | 57       | 126         | 66     | 119           | 64     | 106              | 72     | 113             | 63     | 106           | 70     | 115              | 104    | 76     |
| Total .....        | 2,236         | 1,736  | 3,170            | 897      | 2,851       | 1,304  | 2,633         | 1,196  | 2,350            | 1,485  | 2,448           | 1,296  | 2,280         | 2,599  | 1,225            | 2,049  | 1,790  |

MONONA COUNTY

21 Precincts

| PRECINCTS              | U.S. SENATORS |        | REP. IN CONGRESS | GOVERNOR | LIEUT. GOV. |        | SEC. OF STATE |        | AUDITOR OF STATE |        | TREAS. OF STATE |        | SEC. OF AGRI. |        | ATTORNEY GENERAL |        |        |
|------------------------|---------------|--------|------------------|----------|-------------|--------|---------------|--------|------------------|--------|-----------------|--------|---------------|--------|------------------|--------|--------|
|                        | (Rep.)        | (Dem.) |                  |          | (Rep.)      | (Rep.) | (Dem.)        | (Rep.) | (Rep.)           | (Dem.) | (Rep.)          | (Dem.) | (Rep.)        | (Rep.) | (Rep.)           | (Dem.) | (Rep.) |
| Ashton—West Fork ..... | 68            | 58     | 45               | 77       | 78          | 51     | 72            | 47     | 65               | 55     | 64              | 53     | 69            | 74     | 50               | 59     | 56     |
| Belvidere .....        | 37            | 41     | 26               | 49       | 43          | 34     | 43            | 30     | 38               | 36     | 43              | 29     | 42            | 39     | 39               | 39     | 42     |
| Center .....           | 52            | 50     | 38               | 64       | 64          | 37     | 58            | 32     | 53               | 36     | 56              | 32     | 51            | 34     | 55               | 34     | 49     |
| Cooper—Maple .....     | 59            | 80     | 28               | 115      | 60          | 90     | 52            | 79     | 46               | 83     | 45              | 82     | 48            | 82     | 66               | 75     | 44     |
| Fairview—Lake .....    | 79            | 42     | 51               | 64       | 87          | 30     | 81            | 28     | 79               | 30     | 74              | 32     | 78            | 30     | 80               | 28     | 44     |
| Franklin—Lincoln ..... | 91            | 91     | 62               | 126      | 95          | 92     | 102           | 76     | 81               | 88     | 96              | 79     | 84            | 90     | 63               | 67     | 44     |
| Grant .....            | 33            | 41     | 18               | 57       | 43          | 31     | 36            | 32     | 32               | 38     | 39              | 31     | 29            | 35     | 35               | 33     | 35     |
| Jordan—Soldier .....   | 108           | 77     | 73               | 109      | 128         | 60     | 108           | 65     | 107              | 65     | 107             | 66     | 100           | 73     | 104              | 96     | 80     |
| Kennebec .....         | 46            | 18     | 36               | 31       | 38          | 27     | 45            | 19     | 36               | 30     | 37              | 27     | 38            | 25     | 40               | 36     | 28     |
| Mapleton .....         | 219           | 257    | 114              | 357      | 275         | 212    | 249           | 180    | 217              | 209    | 218             | 195    | 213           | 200    | 221              | 196    | 261    |
| Onawa—Wd. 1 .....      | 44            | 70     | 30               | 85       | 55          | 66     | 44            | 60     | 39               | 65     | 46              | 59     | 38            | 61     | 39               | 62     | 72     |
| Onawa—Wd. 2 .....      | 173           | 102    | 105              | 158      | 179         | 97     | 173           | 85     | 166              | 89     | 161             | 100    | 166           | 89     | 90               | 141    | 119    |
| Onawa—Wd. 3 .....      | 185           | 125    | 111              | 189      | 197         | 118    | 170           | 116    | 188              | 111    | 150             | 126    | 166           | 109    | 162              | 137    | 149    |
| Onawa—Wd. 4 .....      | 67            | 94     | 41               | 118      | 78          | 83     | 64            | 85     | 59               | 90     | 65              | 87     | 56            | 94     | 59               | 51     | 99     |
| St. Clair .....        | 104           | 96     | 63               | 135      | 131         | 74     | 120           | 75     | 97               | 94     | 105             | 83     | 95            | 106    | 83               | 94     | 97     |
| Sherman .....          | 77            | 101    | 35               | 137      | 63          | 114    | 59            | 102    | 57               | 109    | 57              | 97     | 50            | 105    | 65               | 55     | 111    |
| Sioux .....            | 18            | 15     | 8                | 25       | 16          | 15     | 16            | 14     | 14               | 15     | 12              | 17     | 13            | 16     | 15               | 14     | 15     |
| Spring Valley .....    | 81            | 64     | 42               | 102      | 100         | 44     | 87            | 54     | 78               | 67     | 83              | 59     | 78            | 61     | 80               | 64     | 83     |
| Whiting .....          | 94            | 69     | 61               | 101      | 89          | 78     | 94            | 67     | 90               | 68     | 76              | 76     | 87            | 68     | 84               | 70     | 85     |
| Willow .....           | 31            | 19     | 28               | 22       | 34          | 14     | 36            | 12     | 33               | 16     | 33              | 16     | 33            | 16     | 34               | 14     | 20     |
| Absentee .....         | 84            | 54     | 77               | 63       | 98          | 41     | 98            | 37     | 98               | 34     | 91              | 43     | 91            | 38     | 93               | 90     | 41     |
| Total .....            | 1,750         | 1,563  | 1,092            | 2,183    | 1,951       | 1,409  | 1,808         | 1,295  | 1,651            | 1,429  | 1,660           | 1,388  | 1,613         | 1,394  | 1,600            | 1,445  | 1,674  |

11 Precincts

MONROE COUNTY

| PRECINCTS                         | U.S. SENATORS |              | REP. IN CONGRESS |              | GOVERNOR   |                   | LIEUT. GOV.     |               | SEC. OF STATE   |                | AUDITOR OF STATE |               | TREAS. OF STATE  |               | SEC. OF AGRI.     |               | ATTORNEY GENERAL |               |
|-----------------------------------|---------------|--------------|------------------|--------------|------------|-------------------|-----------------|---------------|-----------------|----------------|------------------|---------------|------------------|---------------|-------------------|---------------|------------------|---------------|
|                                   | Jepsen (Rep.) | Clark (Dem.) | Minor (Rep.)     | Smith (Dem.) | Ray (Rep.) | Fitzgerald (Dem.) | Branstad (Rep.) | Palmer (Dem.) | Synhorst (Rep.) | Griffin (Dem.) | Smith (Rep.)     | Brunow (Dem.) | Barringer (Rep.) | Krause (Dem.) | Lounsberry (Rep.) | Jordan (Dem.) | Turner (Rep.)    | Miller (Dem.) |
| Albia—1st Wd.                     | 179           | 155          | 119              | 199          | 171        | 177               | 159             | 166           | 159             | 166            | 142              | 187           | 146              | 173           | 162               | 157           | 104              | 225           |
| Albia—2nd Wd.                     | 208           | 205          | 179              | 219          | 222        | 196               | 182             | 218           | 213             | 186            | 211              | 191           | 213              | 176           | 208               | 187           | 180              | 218           |
| Albia—3rd Wd.                     | 183           | 182          | 101              | 220          | 164        | 186               | 162             | 188           | 181             | 184            | 154              | 177           | 151              | 188           | 150               | 171           | 128              | 200           |
| Albia—4th Wd.                     | 153           | 181          | 118              | 213          | 174        | 175               | 173             | 180           | 162             | 163            | 160              | 179           | 160              | 175           | 175               | 149           | 131              | 200           |
| Troy & Mantua Twp.                | 171           | 184          | 127              | 210          | 182        | 173               | 186             | 157           | 170             | 168            | 184              | 173           | 172              | 156           | 179               | 156           | 149              | 191           |
| Monroe & Urbana Twp.              | 92            | 71           | 64               | 93           | 73         | 91                | 79              | 78            | 76              | 81             | 60               | 98            | 80               | 71            | 82                | 75            | 89               | 89            |
| Guilford, Franklin & Jackson Twp. | 92            | 118          | 55               | 158          | 82         | 143               | 82              | 134           | 70              | 138            | 67               | 150           | 84               | 121           | 89                | 125           | 66               | 149           |
| Cedar & Wayne Twp.                | 61            | 81           | 31               | 105          | 55         | 87                | 53              | 78            | 46              | 85             | 62               | 79            | 48               | 77            | 57                | 77            | 38               | 95            |
| & City of Meirose                 | 139           | 123          | 81               | 168          | 112        | 151               | 115             | 132           | 119             | 131            | 125              | 129           | 112              | 125           | 125               | 117           | 98               | 157           |
| Union Twp.                        |               |              |                  |              |            |                   |                 |               |                 |                |                  |               |                  |               |                   |               |                  |               |
| Bluff Creek & Pleasant Twp.       | 106           | 96           | 78               | 121          | 111        | 97                | 108             | 96            | 105             | 94             | 111              | 92            | 104              | 93            | 117               | 83            | 97               | 107           |
| Absentee Twp.                     | 143           | 146          | 110              | 154          | 153        | 139               | 142             | 136           | 137             | 138            | 137              | 141           | 133              | 137           | 138               | 131           | 137              | 144           |
| Total                             | 1,507         | 1,542        | 1,063            | 1,870        | 1,499      | 1,615             | 1,477           | 1,486         | 1,419           | 1,516          | 1,373            | 1,596         | 1,403            | 1,469         | 1,482             | 1,428         | 1,196            | 1,775         |

17 Precincts

MONTGOMERY COUNTY

| PRECINCTS               | U.S. SENATORS |              | REP. IN CONGRESS |               | GOVERNOR   |                   | LIEUT. GOV.     |               | SEC. OF STATE   |                | AUDITOR OF STATE |               | TREAS. OF STATE  |               | SEC. OF AGRI.     |               | ATTORNEY GENERAL |               |
|-------------------------|---------------|--------------|------------------|---------------|------------|-------------------|-----------------|---------------|-----------------|----------------|------------------|---------------|------------------|---------------|-------------------|---------------|------------------|---------------|
|                         | Jepsen (Rep.) | Clark (Dem.) | Garrett (Rep.)   | Harkin (Dem.) | Ray (Rep.) | Fitzgerald (Dem.) | Branstad (Rep.) | Palmer (Dem.) | Synhorst (Rep.) | Griffin (Dem.) | Smith (Rep.)     | Brunow (Dem.) | Barringer (Rep.) | Krause (Dem.) | Lounsberry (Rep.) | Jordan (Dem.) | Turner (Rep.)    | Miller (Dem.) |
| Douglas Twp.—Grant City | 79            | 49           | 68               | 63            | 60         | 53                | 76              | 62            | 69              | 57             | 76               | 50            | 68               | 68            | 73                | 55            | 71               | 57            |
| East Twp.               | 36            | 28           | 36               | 29            | 38         | 26                | 45              | 20            | 42              | 20             | 43               | 20            | 43               | 18            | 44                | 18            | 36               | 27            |
| Frankfort Twp.          | 81            | 30           | 74               | 34            | 92         | 30                | 87              | 23            | 75              | 32             | 62               | 24            | 84               | 24            | 79                | 29            | 79               | 28            |
| Garfield Twp.           | 69            | 28           | 71               | 29            | 72         | 27                | 68              | 25            | 67              | 28             | 75               | 17            | 70               | 23            | 67                | 30            | 64               | 30            |
| Grant Twp.—Coburg       | 91            | 32           | 89               | 34            | 100        | 27                | 99              | 20            | 92              | 22             | 93               | 19            | 90               | 21            | 83                | 34            | 90               | 26            |
| Lincoln Twp.            | 60            | 19           | 54               | 21            | 63         | 18                | 57              | 17            | 52              | 22             | 55               | 18            | 49               | 20            | 66                | 20            | 55               | 21            |
| Pilot Grove Twp.        | 53            | 16           | 52               | 17            | 47         | 24                | 47              | 20            | 45              | 21             | 52               | 13            | 45               | 18            | 47                | 20            | 45               | 21            |
| Red Oak Twp.            | 79            | 27           | 73               | 35            | 79         | 33                | 80              | 23            | 72              | 26             | 72               | 25            | 72               | 21            | 69                | 28            | 61               | 35            |
| Red Oak Twp.—Wd. 1      | 238           | 148          | 208              | 170           | 251        | 145               | 244             | 129           | 219             | 139            | 240              | 128           | 230              | 128           | 228               | 136           | 226              | 143           |
| Wd. 2                   | 311           | 158          | 267              | 198           | 300        | 176               | 313             | 125           | 295             | 149            | 292              | 143           | 288              | 140           | 285               | 148           | 277              | 167           |
| Wd. 3                   | 873           | 263          | 650              | 288           | 725        | 244               | 720             | 194           | 675             | 225            | 669              | 235           | 680              | 214           | 681               | 217           | 622              | 285           |
| Scott Twp.—Stanton      | 168           | 128          | 160              | 137           | 215        | 90                | 201             | 88            | 201             | 88             | 199              | 87            | 190              | 96            | 205               | 84            | 178              | 111           |
| Sherman Twp.—Elliott    | 105           | 56           | 89               | 70            | 96         | 70                | 101             | 52            | 97              | 57             | 99               | 54            | 86               | 98            | 60                | 54            | 86               | 69            |
| Washington Twp.         | 58            | 45           | 39               | 68            | 60         | 46                | 60              | 41            | 51              | 50             | 57               | 45            | 53               | 51            | 50                | 42            | 42               | 61            |

MONTGOMERY, cont.

| PRECINCTS          | U.S. SENATORS |        | REP. IN CONGRESS |        | GOVERNOR |        | LIEUT. GOV. |        | SEC. OF STATE |        | AUDITOR OF STATE |        | TREAS. OF STATE |        | SEC. OF AGRIC. |        | ATTORNEY GENERAL |        |
|--------------------|---------------|--------|------------------|--------|----------|--------|-------------|--------|---------------|--------|------------------|--------|-----------------|--------|----------------|--------|------------------|--------|
|                    | (Rep.)        | (Dem.) | (Rep.)           | (Dem.) | (Rep.)   | (Dem.) | (Rep.)      | (Dem.) | (Rep.)        | (Dem.) | (Rep.)           | (Dem.) | (Rep.)          | (Dem.) | (Rep.)         | (Dem.) | (Rep.)           | (Dem.) |
| West Twp.....      | 43            | 20     | 43               | 21     | 43       | 21     | 46          | 12     | 38            | 18     | 41               | 16     | 38              | 17     | 43             | 16     | 37               | 20     |
| Villisca City..... | 181           | 166    | 181              | 196    | 214      | 143    | 209         | 122    | 188           | 128    | 195              | 123    | 189             | 125    | 200            | 125    | 178              | 149    |
| Absentee.....      | 92            | 34     | 98               | 30     | 105      | 20     | 104         | 24     | 99            | 24     | 104              | 21     | 101             | 23     | 105            | 20     | 103              | 21     |
| Total.....         | 2,417         | 1,247  | 2,223            | 1,440  | 2,570    | 1,183  | 2,556       | 989    | 2,377         | 1,108  | 2,444            | 1,036  | 2,382           | 1,062  | 2,415          | 1,084  | 2,251            | 1,271  |

MUSCATINE COUNTY

24 Precincts

| PRECINCTS              | U.S. SENATORS |        | REP. IN CONGRESS |        | GOVERNOR |        | LIEUT. GOV. |        | SEC. OF STATE |        | AUDITOR OF STATE |        | TREAS. OF STATE |        | SEC. OF AGRIC. |        | ATTORNEY GENERAL |        |
|------------------------|---------------|--------|------------------|--------|----------|--------|-------------|--------|---------------|--------|------------------|--------|-----------------|--------|----------------|--------|------------------|--------|
|                        | (Rep.)        | (Dem.) | (Rep.)           | (Dem.) | (Rep.)   | (Dem.) | (Rep.)      | (Dem.) | (Rep.)        | (Dem.) | (Rep.)           | (Dem.) | (Rep.)          | (Dem.) | (Rep.)         | (Dem.) | (Rep.)           | (Dem.) |
| Bloomington.....       | 95            | 57     | 128              | 28     | 121      | 38     | 117         | 31     | 107           | 43     | 106              | 46     | 108             | 39     | 113            | 35     | 91               | 63     |
| Cedar.....             | 34            | 31     | 43               | 22     | 37       | 29     | 41          | 23     | 31            | 32     | 32               | 32     | 32              | 29     | 34             | 30     | 24               | 38     |
| Fruitland.....         | 72            | 82     | 99               | 55     | 93       | 62     | 93          | 57     | 86            | 86     | 82               | 68     | 86              | 66     | 87             | 62     | 70               | 82     |
| Fulton.....            | 76            | 46     | 91               | 86     | 88       | 41     | 77          | 46     | 76            | 46     | 70               | 49     | 86              | 52     | 72             | 52     | 62               | 63     |
| Goshen.....            | 69            | 53     | 75               | 48     | 78       | 43     | 73          | 46     | 71            | 46     | 70               | 46     | 69              | 47     | 72             | 47     | 58               | 61     |
| Lake.....              | 64            | 47     | 82               | 32     | 82       | 34     | 80          | 35     | 71            | 40     | 74               | 37     | 72              | 36     | 79             | 35     | 66               | 46     |
| Montpelier.....        | 101           | 78     | 110              | 71     | 104      | 76     | 101         | 68     | 92            | 82     | 94               | 79     | 94              | 74     | 102            | 72     | 80               | 41     |
| Moscow.....            | 64            | 35     | 66               | 32     | 66       | 36     | 62          | 34     | 58            | 36     | 64               | 29     | 61              | 34     | 58             | 35     | 58               | 35     |
| Muscataine—1st Pr..... | 357           | 243    | 487              | 171    | 481      | 177    | 454         | 177    | 410           | 211    | 427              | 198    | 420             | 195    | 429            | 189    | 367              | 252    |
| 2nd Pr.....            | 269           | 226    | 310              | 188    | 327      | 170    | 317         | 142    | 264           | 142    | 268              | 189    | 270             | 176    | 278            | 171    | 222              | 238    |
| 3rd Pr.....            | 222           | 180    | 263              | 108    | 251      | 137    | 248         | 119    | 224           | 139    | 233              | 135    | 237             | 127    | 233            | 127    | 192              | 179    |
| 4th Pr.....            | 184           | 159    | 259              | 116    | 241      | 138    | 244         | 129    | 234           | 134    | 240              | 132    | 234             | 132    | 230            | 136    | 201              | 180    |
| 5th Pr.....            | 154           | 154    | 215              | 113    | 220      | 120    | 192         | 136    | 170           | 151    | 188              | 137    | 188             | 135    | 182            | 140    | 152              | 178    |
| 6th Pr.....            | 805           | 283    | 709              | 184    | 681      | 225    | 664         | 214    | 616           | 250    | 579              | 271    | 622             | 233    | 634            | 218    | 513              | 386    |
| 7th Pr.....            | 189           | 204    | 230              | 161    | 223      | 173    | 218         | 171    | 202           | 189    | 207              | 173    | 209             | 174    | 209            | 172    | 180              | 202    |
| 8th Pr.....            | 128           | 144    | 137              | 135    | 131      | 146    | 129         | 137    | 120           | 142    | 133              | 120    | 133             | 131    | 237            | 120    | 192              | 176    |
| 9th Pr.....            | 223           | 159    | 254              | 122    | 264      | 128    | 242         | 123    | 218           | 147    | 225              | 138    | 232             | 131    | 237            | 120    | 192              | 176    |
| 10th Pr.....           | 235           | 217    | 278              | 170    | 270      | 191    | 252         | 190    | 245           | 202    | 231              | 201    | 233             | 301    | 248            | 185    | 221              | 222    |
| Orono.....             | 47            | 36     | 58               | 22     | 57       | 27     | 48          | 24     | 56            | 25     | 53               | 22     | 50              | 26     | 51             | 23     | 41               | 37     |
| Pike.....              | 98            | 99     | 110              | 63     | 111      | 67     | 97          | 88     | 92            | 92     | 101              | 87     | 97              | 85     | 99             | 90     | 68               | 119    |
| Seventy-Six.....       | 50            | 42     | 53               | 37     | 47       | 47     | 48          | 43     | 38            | 52     | 40               | 48     | 42              | 46     | 40             | 50     | 30               | 56     |
| Sweetland.....         | 171           | 142    | 219              | 91     | 209      | 109    | 207         | 106    | 202           | 105    | 206              | 103    | 201             | 100    | 204            | 97     | 180              | 128    |
| Wapinonoc.....         | 365           | 296    | 452              | 209    | 460      | 210    | 428         | 232    | 388           | 251    | 405              | 239    | 396             | 240    | 411            | 226    | 324              | 330    |
| Wilton.....            | 352           | 244    | 433              | 162    | 416      | 191    | 394         | 187    | 367           | 218    | 381              | 194    | 377             | 191    | 395            | 188    | 321              | 259    |
| Absentee.....          | 181           | 82     | 212              | 57     | 215      | 59     | 198         | 66     | 195           | 69     | 185              | 78     | 193             | 61     | 200            | 63     | 177              | 89     |
| Total.....             | 4,509         | 3,329  | 5,353            | 2,473  | 5,292    | 2,694  | 5,025       | 2,624  | 4,632         | 2,980  | 4,684            | 2,862  | 4,700           | 2,761  | 4,817          | 2,697  | 3,995            | 3,599  |

20 Precincts

O'BRIEN COUNTY

| PRECINCTS   | U.S. SENATORS |        | REP. IN CONGRESS |        | GOVERNOR |        | LIEUT. GOV. |        | SEC. OF STATE |        | AUDITOR OF STATE |        | TREAS. OF STATE |        | SEC. OF AGRI. |        | ATTORNEY GENERAL |        |
|-------------|---------------|--------|------------------|--------|----------|--------|-------------|--------|---------------|--------|------------------|--------|-----------------|--------|---------------|--------|------------------|--------|
|             | (Rep.)        | (Dem.) | (Rep.)           | (Dem.) | (Rep.)   | (Dem.) | (Rep.)      | (Dem.) | (Rep.)        | (Dem.) | (Rep.)           | (Dem.) | (Rep.)          | (Dem.) | (Rep.)        | (Dem.) | (Rep.)           | (Dem.) |
| Baker       | 60            | 40     | 32               | 67     | 62       | 40     | 56          | 38     | 56            | 34     | 56               | 34     | 47              | 41     | 60            | 31     | 49               | 42     |
| Calandonia  | 54            | 40     | 19               | 77     | 72       | 25     | 58          | 8      | 32            | 32     | 60               | 28     | 51              | 33     | 54            | 31     | 44               | 47     |
| Carrroll    | 114           | 43     | 58               | 98     | 108      | 51     | 102         | 8      | 110           | 43     | 107              | 45     | 103             | 47     | 104           | 49     | 85               | 68     |
| Center      | 50            | 28     | 25               | 53     | 66       | 16     | 61          | 13     | 57            | 18     | 53               | 18     | 50              | 21     | 57            | 16     | 48               | 26     |
| Dale        | 53            | 46     | 29               | 68     | 76       | 26     | 67          | 29     | 68            | 28     | 65               | 31     | 63              | 31     | 72            | 25     | 48               | 50     |
| Floyd       | 80            | 28     | 42               | 77     | 78       | 29     | 78          | 23     | 81            | 22     | 77               | 23     | 72              | 23     | 79            | 23     | 68               | 33     |
| Franklin    | 385           | 128    | 261              | 266    | 400      | 28     | 395         | 93     | 401           | 94     | 399              | 98     | 379             | 100    | 395           | 94     | 367              | 132    |
| Gant        | 38            | 31     | 23               | 47     | 42       | 29     | 39          | 27     | 43            | 23     | 41               | 23     | 39              | 26     | 40            | 27     | 31               | 31     |
| Hartley     | 280           | 213    | 167              | 330    | 340      | 173    | 319         | 146    | 298           | 153    | 304              | 155    | 286             | 159    | 315           | 141    | 266              | 204    |
| Highland    | 43            | 56     | 22               | 83     | 76       | 29     | 63          | 27     | 62            | 28     | 69               | 23     | 57              | 29     | 64            | 28     | 40               | 52     |
| Liberty     | 67            | 60     | 35               | 98     | 104      | 31     | 97          | 22     | 88            | 36     | 90               | 33     | 85              | 35     | 91            | 29     | 68               | 54     |
| Linncoln    | 49            | 27     | 27               | 49     | 58       | 21     | 53          | 16     | 54            | 21     | 49               | 23     | 50              | 23     | 55            | 20     | 45               | 28     |
| Omega       | 32            | 37     | 10               | 60     | 39       | 32     | 37          | 25     | 30            | 33     | 32               | 29     | 27              | 31     | 28            | 34     | 17               | 45     |
| Sheldon—1st | 362           | 143    | 207              | 298    | 382      | 135    | 380         | 99     | 387           | 95     | 356              | 118    | 362             | 104    | 383           | 92     | 312              | 176    |
| Sheldon—2nd | 200           | 96     | 136              | 180    | 193      | 107    | 198         | 90     | 185           | 96     | 180              | 96     | 177             | 95     | 192           | 91     | 170              | 117    |
| Sheldon—3rd | 231           | 102    | 180              | 183    | 231      | 107    | 233         | 83     | 237           | 76     | 242              | 82     | 228             | 82     | 231           | 77     | 203              | 129    |
| Summit      | 235           | 129    | 134              | 225    | 272      | 96     | 274         | 70     | 261           | 80     | 260              | 82     | 240             | 93     | 255           | 82     | 208              | 140    |
| Union       | 220           | 165    | 124              | 255    | 292      | 98     | 255         | 94     | 275           | 86     | 271              | 85     | 246             | 105    | 276           | 82     | 218              | 144    |
| Waterman    | 172           | 122    | 107              | 181    | 197      | 102    | 189         | 87     | 186           | 92     | 194              | 90     | 170             | 103    | 184           | 93     | 157              | 125    |
| Absentee    | 74            | 40     | 65               | 51     | 92       | 22     | 80          | 33     | 86            | 29     | 90               | 25     | 85              | 29     | 89            | 25     | 79               | 34     |
| Total       | 2,809         | 1,573  | 1,674            | 2,711  | 3,179    | 1,297  | 3,034       | 1,081  | 3,026         | 1,118  | 2,985            | 1,129  | 2,817           | 1,215  | 3,024         | 1,080  | 2,523            | 1,677  |

11 Precincts

OSCEOLA COUNTY

| PRECINCTS     | U.S. SENATORS |        | REP. IN CONGRESS |        | GOVERNOR |        | LIEUT. GOV. |        | SEC. OF STATE |        | AUDITOR OF STATE |        | TREAS. OF STATE |        | SEC. OF AGRI. |        | ATTORNEY GENERAL |        |
|---------------|---------------|--------|------------------|--------|----------|--------|-------------|--------|---------------|--------|------------------|--------|-----------------|--------|---------------|--------|------------------|--------|
|               | (Rep.)        | (Dem.) | (Rep.)           | (Dem.) | (Rep.)   | (Dem.) | (Rep.)      | (Dem.) | (Rep.)        | (Dem.) | (Rep.)           | (Dem.) | (Rep.)          | (Dem.) | (Rep.)        | (Dem.) | (Rep.)           | (Dem.) |
| Ashton        | 219           | 128    | 103              | 248    | 180      | 180    | 187         | 128    | 189           | 127    | 185              | 125    | 163             | 133    | 176           | 131    | 189              | 148    |
| Harris        | 78            | 50     | 52               | 76     | 84       | 41     | 77          | 38     | 79            | 33     | 76               | 35     | 72              | 40     | 79            | 37     | 76               | 41     |
| Riverview     | 106           | 48     | 62               | 92     | 123      | 82     | 111         | 26     | 111           | 33     | 107              | 30     | 103             | 32     | 113           | 30     | 102              | 36     |
| May City      | 94            | 70     | 47               | 117    | 106      | 65     | 87          | 60     | 105           | 52     | 91               | 57     | 81              | 60     | 103           | 54     | 86               | 67     |
| Melvin        | 181           | 79     | 64               | 95     | 100      | 64     | 94          | 64     | 95            | 55     | 99               | 49     | 88              | 55     | 101           | 55     | 82               | 70     |
| Ocheyedan     | 181           | 129    | 104              | 215    | 227      | 98     | 187         | 94     | 204           | 90     | 180              | 104    | 189             | 90     | 192           | 98     | 175              | 109    |
| Sibley—Wd. I  | 61            | 38     | 50               | 67     | 90       | 34     | 83          | 29     | 82            | 31     | 84               | 30     | 76              | 32     | 80            | 33     | 83               | 33     |
| Sibley—Wd. II | 146           | 81     | 81               | 148    | 167      | 69     | 148         | 60     | 156           | 53     | 157              | 53     | 153             | 51     | 159           | 46     | 140              | 71     |

OSCEOLA, cont.

| PRECINCTS            | U.S. SENATORS |        | REP. IN CONGRESS |        | GOVERNOR |        | LIEUT. GOV. |        | SEC. OF STATE |        | AUDITOR OF STATE |        | TREAS. OF STATE |        | SEC. OF AGR. |        | ATTOR. GENERAL |        |
|----------------------|---------------|--------|------------------|--------|----------|--------|-------------|--------|---------------|--------|------------------|--------|-----------------|--------|--------------|--------|----------------|--------|
|                      | (Rep.)        | (Dem.) | (Rep.)           | (Dem.) | (Rep.)   | (Dem.) | (Rep.)      | (Dem.) | (Rep.)        | (Dem.) | (Rep.)           | (Dem.) | (Rep.)          | (Dem.) | (Rep.)       | (Dem.) | (Rep.)         | (Dem.) |
| Sibley—Wd. III ..... | 172           | 96     | 103              | 160    | 199      | 74     | 182         | 69     | 182           | 69     | 167              | 86     | 166             | 74     | 177          | 71     | 146            | 105    |
| West Holman .....    | 52            | 18     | 26               | 40     | 54       | 16     | 52          | 12     | 51            | 15     | 50               | 14     | 49              | 14     | 53           | 11     | 48             | 17     |
| Absentee .....       | 33            | 16     | 23               | 26     | 42       | 7      | 39          | 9      | 40            | 9      | 32               | 12     | 37              | 10     | 39           | 8      | 36             | 12     |
| Total .....          | 1,239         | 750    | 715              | 1,284  | 1,372    | 675    | 1,247       | 579    | 1,284         | 567    | 1,228            | 595    | 1,179           | 591    | 1,272        | 574    | 1,143          | 710    |

PAGE COUNTY

24 Precincts

| PRECINCTS             | U.S. SENATORS |        | REP. IN CONGRESS |        | GOVERNOR |        | LIEUT. GOV. |        | SEC. OF STATE |        | AUDITOR OF STATE |        | TREAS. OF STATE |        | SEC. OF AGR. |        | ATTOR. GENERAL |        |
|-----------------------|---------------|--------|------------------|--------|----------|--------|-------------|--------|---------------|--------|------------------|--------|-----------------|--------|--------------|--------|----------------|--------|
|                       | (Rep.)        | (Dem.) | (Rep.)           | (Dem.) | (Rep.)   | (Dem.) | (Rep.)      | (Dem.) | (Rep.)        | (Dem.) | (Rep.)           | (Dem.) | (Rep.)          | (Dem.) | (Rep.)       | (Dem.) | (Rep.)         | (Dem.) |
| Amity .....           | 84            | 43     | 71               | 58     | 95       | 37     | 97          | 24     | 90            | 33     | 89               | 26     | 93              | 23     | 98           | 25     | 70             | 49     |
| Buchanan .....        | 52            | 39     | 44               | 48     | 56       | 37     | 58          | 35     | 58            | 34     | 59               | 31     | 57              | 33     | 53           | 39     | 51             | 41     |
| Clarinda—North .....  | 284           | 182    | 255              | 193    | 292      | 158    | 291         | 135    | 282           | 147    | 297              | 128    | 279             | 138    | 286          | 135    | 276            | 180    |
| Clarinda—Center ..... | 271           | 146    | 232              | 181    | 294      | 128    | 291         | 100    | 280           | 108    | 286              | 107    | 279             | 112    | 286          | 104    | 269            | 135    |
| Clarinda—South .....  | 297           | 156    | 268              | 182    | 322      | 130    | 298         | 122    | 286           | 123    | 294              | 125    | 285             | 122    | 297          | 115    | 274            | 153    |
| Celfax .....          | 57            | 32     | 50               | 40     | 61       | 29     | 59          | 24     | 58            | 26     | 54               | 29     | 58              | 25     | 61           | 25     | 54             | 30     |
| Douglas .....         | 63            | 23     | 54               | 32     | 73       | 14     | 69          | 16     | 65            | 17     | 67               | 14     | 64              | 15     | 68           | 15     | 67             | 19     |
| East River .....      | 40            | 19     | 38               | 19     | 43       | 15     | 43          | 12     | 43            | 11     | 43               | 11     | 42              | 11     | 40           | 13     | 44             | 13     |
| Fremont .....         | 68            | 31     | 63               | 36     | 79       | 21     | 77          | 19     | 80            | 0      | 74               | 29     | 74              | 25     | 77           | 21     | 69             | 28     |
| Grant .....           | 104           | 28     | 100              | 35     | 96       | 34     | 104         | 28     | 98            | 33     | 95               | 37     | 96              | 35     | 102          | 31     | 85             | 45     |
| Harlan .....          | 90            | 41     | 83               | 52     | 96       | 40     | 96          | 32     | 90            | 32     | 97               | 28     | 93              | 30     | 88           | 34     | 87             | 36     |
| Lincoln .....         | 94            | 36     | 78               | 50     | 97       | 34     | 93          | 31     | 82            | 40     | 86               | 36     | 90              | 27     | 82           | 39     | 70             | 52     |
| Morton .....          | 58            | 25     | 53               | 32     | 63       | 20     | 64          | 17     | 67            | 13     | 65               | 14     | 62              | 15     | 62           | 21     | 59             | 22     |
| Nebraska .....        | 34            | 13     | 29               | 18     | 38       | 10     | 38          | 9      | 34            | 11     | 33               | 12     | 33              | 12     | 33           | 12     | 32             | 14     |
| Nodaway .....         | 109           | 37     | 95               | 51     | 114      | 32     | 120         | 19     | 110           | 30     | 107              | 26     | 106             | 25     | 112          | 26     | 104            | 37     |
| Pierce .....          | 183           | 78     | 159              | 103    | 192      | 71     | 194         | 58     | 195           | 63     | 198              | 56     | 193             | 62     | 189          | 66     | 169            | 89     |
| Shenandoah—1 .....    | 222           | 164    | 186              | 194    | 229      | 159    | 220         | 149    | 211           | 156    | 213              | 160    | 213             | 149    | 213          | 154    | 203            | 171    |
| Shenandoah—2 .....    | 383           | 176    | 333              | 229    | 420      | 156    | 393         | 144    | 377           | 163    | 378              | 150    | 377             | 155    | 386          | 146    | 358            | 182    |
| Shenandoah—3 .....    | 436           | 206    | 367              | 275    | 473      | 167    | 465         | 156    | 448           | 128    | 440              | 170    | 432             | 175    | 442          | 179    | 432            | 194    |
| Tarkio .....          | 70            | 19     | 60               | 28     | 67       | 21     | 69          | 19     | 68            | 18     | 71               | 15     | 66              | 19     | 68           | 17     | 64             | 22     |
| Valley .....          | 43            | 33     | 34               | 42     | 64       | 14     | 61          | 13     | 60            | 14     | 62               | 10     | 54              | 17     | 66           | 12     | 46             | 27     |
| Washington .....      | 77            | 38     | 69               | 46     | 84       | 34     | 86          | 27     | 84            | 29     | 88               | 27     | 85              | 31     | 85           | 29     | 74             | 38     |
| Yorktown .....        | 18            | 14     | 14               | 17     | 26       | 6      | 21          | 8      | 19            | 10     | 21               | 8      | 21              | 8      | 20           | 9      | 19             | 9      |
| Absentee .....        | 87            | 59     | 90               | 60     | 105      | 46     | 103         | 42     | 104           | 39     | 105              | 40     | 98              | 45     | 98           | 47     | 97             | 49     |
| Total .....           | 3,224         | 1,618  | 2,825            | 2,021  | 3,481    | 1,413  | 3,410       | 1,238  | 3,289         | 1,278  | 3,322            | 1,273  | 3,250           | 1,309  | 3,313        | 1,314  | 3,073          | 1,616  |



22 Precincts

PALO ALTO COUNTY

| PRECINCTS               | U.S. SENATORS |        | REP. IN CONGRESS |        | GOVERNOR |        | LIEUT. GOV. |        | SEC. OF STATE |        | AUDITOR OF STATE |        | TREAS. OF STATE |        | SEC. OF AGRIC. |        | ATTORNEY GENERAL |        |
|-------------------------|---------------|--------|------------------|--------|----------|--------|-------------|--------|---------------|--------|------------------|--------|-----------------|--------|----------------|--------|------------------|--------|
|                         | (Rep.)        | (Dem.) | (Rep.)           | (Dem.) | (Rep.)   | (Dem.) | (Rep.)      | (Dem.) | (Rep.)        | (Dem.) | (Rep.)           | (Dem.) | (Rep.)          | (Dem.) | (Rep.)         | (Dem.) | (Rep.)           | (Dem.) |
| Booth Twp .....         | 38            | 42     | 11               | 70     | 51       | 33     | 41          | 36     | 34            | 39     | 35               | 37     | 30              | 46     | 42             | 34     | 25               | 52     |
| Curlew N. Rush Lake ..  | 49            | 39     | 32               | 60     | 57       | 36     | 59          | 25     | 54            | 29     | 56               | 26     | 50              | 36     | 58             | 25     | 47               | 34     |
| Ellington Twp .....     | 29            | 50     | 8                | 76     | 34       | 53     | 28          | 41     | 26            | 48     | 25               | 41     | 15              | 15     | 29             | 42     | 19               | 57     |
| Emmetsburg—Wd. 1 ..     | 177           | 170    | 114              | 232    | 205      | 145    | 208         | 128    | 181           | 141    | 183              | 146    | 165             | 179    | 211            | 116    | 180              | 175    |
| Wd. 2 .....             | 173           | 162    | 95               | 232    | 205      | 145    | 208         | 128    | 181           | 141    | 183              | 146    | 165             | 179    | 211            | 116    | 180              | 175    |
| Wd. 3 .....             | 142           | 180    | 81               | 222    | 97       | 231    | 121         | 162    | 176           | 136    | 174              | 131    | 134             | 188    | 188            | 124    | 129              | 189    |
| Wd. 4 .....             | 137           | 154    | 76               | 213    | 96       | 213    | 115         | 162    | 77            | 191    | 88               | 173    | 69              | 217    | 105            | 160    | 85               | 199    |
| Emmetsburg Twp .....    | 36            | 55     | 18               | 74     | 45       | 48     | 42          | 45     | 35            | 52     | 38               | 46     | 31              | 62     | 48             | 41     | 28               | 62     |
| Fairfield Twp .....     | 59            | 60     | 27               | 95     | 74       | 50     | 66          | 38     | 62            | 44     | 58               | 41     | 50              | 67     | 60             | 48     | 42               | 65     |
| Ferr Valley Twp .....   | 62            | 50     | 23               | 92     | 52       | 61     | 64          | 41     | 49            | 50     | 50               | 43     | 46              | 63     | 56             | 46     | 41               | 61     |
| Freedom Twp .....       | 50            | 44     | 31               | 66     | 57       | 48     | 64          | 34     | 51            | 44     | 46               | 45     | 49              | 51     | 54             | 41     | 39               | 60     |
| Great Oak Twp .....     | 30            | 55     | 13               | 78     | 34       | 61     | 36          | 44     | 25            | 44     | 24               | 50     | 17              | 64     | 31             | 48     | 20               | 58     |
| Highland Twp .....      | 199           | 185    | 108              | 280    | 278      | 135    | 227         | 109    | 211           | 129    | 218              | 118    | 178             | 164    | 227            | 114    | 172              | 179    |
| Independence Twp .....  | 55            | 42     | 27               | 74     | 75       | 27     | 79          | 18     | 68            | 25     | 63               | 29     | 54              | 49     | 66             | 25     | 63               | 35     |
| Lost Island Twp .....   | 47            | 37     | 20               | 66     | 55       | 32     | 54          | 26     | 38            | 39     | 45               | 31     | 39              | 39     | 49             | 34     | 37               | 41     |
| Mallard S. Rush Lake .. | 63            | 56     | 31               | 67     | 67       | 57     | 60          | 47     | 62            | 47     | 61               | 40     | 51              | 56     | 61             | 44     | 52               | 61     |
| Nevada Twp .....        | 21            | 17     | 10               | 30     | 19       | 22     | 25          | 15     | 18            | 20     | 19               | 18     | 14              | 24     | 20             | 16     | 14               | 22     |
| Silver Lake Twp .....   | 101           | 135    | 53               | 188    | 130      | 119    | 113         | 106    | 102           | 107    | 107              | 111    | 87              | 129    | 115            | 99     | 77               | 143    |
| Vernon Twp .....        | 49            | 38     | 26               | 63     | 58       | 30     | 57          | 25     | 52            | 27     | 51               | 28     | 46              | 41     | 58             | 26     | 46               | 37     |
| Walnut Twp .....        | 169           | 169    | 84               | 258    | 169      | 180    | 172         | 150    | 142           | 168    | 145              | 159    | 114             | 213    | 151            | 128    | 139              | 184    |
| West Bend Twp .....     | 158           | 188    | 98               | 239    | 183      | 201    | 172         | 156    | 156           | 189    | 156              | 153    | 131             | 196    | 162            | 160    | 126              | 194    |
| Absentee .....          | 84            | 97     | 47               | 119    | 99       | 68     | 82          | 70     | 70            | 85     | 73               | 78     | 56              | 101    | 83             | 74     | 74               | 87     |
| Total .....             | 1,908         | 2,005  | 1,033            | 2,913  | 2,120    | 1,998  | 2,085       | 1,602  | 1,774         | 1,817  | 1,816            | 1,710  | 1,496           | 2,269  | 1,984          | 1,620  | 1,508            | 2,201  |

16 Precincts

PLYMOUTH COUNTY

| PRECINCTS        | U.S. SENATORS |        | REP. IN CONGRESS |        | GOVERNOR |        | LIEUT. GOV. |        | SEC. OF STATE |        | AUDITOR OF STATE |        | TREAS. OF STATE |        | SEC. OF AGRIC. |        | ATTORNEY GENERAL |        |
|------------------|---------------|--------|------------------|--------|----------|--------|-------------|--------|---------------|--------|------------------|--------|-----------------|--------|----------------|--------|------------------|--------|
|                  | (Rep.)        | (Dem.) | (Rep.)           | (Dem.) | (Rep.)   | (Dem.) | (Rep.)      | (Dem.) | (Rep.)        | (Dem.) | (Rep.)           | (Dem.) | (Rep.)          | (Dem.) | (Rep.)         | (Dem.) | (Rep.)           | (Dem.) |
| Precinct 1 ..... | 297           | 134    | 213              | 200    | 314      | 116    | 202         | 95     | 287           | 110    | 293              | 105    | 281             | 102    | 295            | 99     | 257              | 146    |
| Precinct 2 ..... | 149           | 67     | 98               | 111    | 168      | 51     | 151         | 37     | 167           | 32     | 162              | 32     | 152             | 38     | 165            | 30     | 147              | 46     |
| Precinct 3 ..... | 191           | 127    | 115              | 207    | 203      | 126    | 203         | 98     | 178           | 117    | 176              | 110    | 178             | 106    | 144            | 99     | 156              | 140    |
| Precinct 4 ..... | 177           | 150    | 170              | 256    | 160      | 177    | 154         | 128    | 135           | 134    | 146              | 119    | 98              | 148    | 148            | 122    | 119              | 172    |
| Precinct 5 ..... | 326           | 224    | 184              | 370    | 239      | 322    | 257         | 207    | 242           | 216    | 229              | 211    | 192             | 230    | 246            | 194    | 197              | 295    |
| Precinct 6 ..... | 195           | 82     | 125              | 144    | 200      | 75     | 194         | 66     | 194           | 65     | 198              | 52     | 185             | 58     | 198            | 54     | 175              | 80     |
| Precinct 7 ..... | 129           | 93     | 80               | 143    | 133      | 90     | 131         | 74     | 130           | 73     | 135              | 76     | 123             | 81     | 129            | 75     | 116              | 93     |

PLYMOUTH, cont.

| PRECINCTS  | U.S. SENATORS |              | REP. IN CONGRESS | GOVERNOR      |               | LIEUT. GOV. |                   | SEC. OF STATE   |               | AUDITOR OF STATE |                | TREAS. OF STATE |               | SEC. OF AGRI.    |               | ATTORNEY GENERAL  |               |               |
|------------|---------------|--------------|------------------|---------------|---------------|-------------|-------------------|-----------------|---------------|------------------|----------------|-----------------|---------------|------------------|---------------|-------------------|---------------|---------------|
|            | Jepsen (Rep.) | Clark (Dem.) |                  | Junker (Rep.) | Bedell (Dem.) | Ray (Rep.)  | Fitzgerald (Dem.) | Branstad (Rep.) | Palmer (Dem.) | Synhorst (Rep.)  | Griffin (Dem.) | Smith (Rep.)    | Brunow (Dem.) | Barringer (Rep.) | Krause (Dem.) | Lounsberry (Rep.) | Jordan (Dem.) | Turner (Rep.) |
| Precinct 8 | 237           | 118          | 148              | 200           | 245           | 111         | 248               | 81              | 237           | 83               | 248            | 76              | 218           | 86               | 252           | 69                | 222           | 112           |
| 9          | 134           | 72           | 70               | 142           | 123           | 93          | 116               | 76              | 110           | 79               | 119            | 70              | 110           | 75               | 119           | 75                | 104           | 91            |
| 10         | 381           | 191          | 272              | 282           | 400           | 171         | 413               | 124             | 372           | 154              | 365            | 139             | 355           | 158              | 391           | 139               | 347           | 187           |
| 11         | 290           | 179          | 186              | 277           | 306           | 171         | 287               | 143             | 267           | 151              | 264            | 166             | 243           | 160              | 277           | 148               | 235           | 191           |
| 12         | 149           | 86           | 98               | 138           | 159           | 84          | 159               | 61              | 152           | 73               | 135            | 89              | 140           | 77               | 156           | 68                | 118           | 98            |
| 13         | 813           | 354          | 344              | 612           | 613           | 387         | 596               | 293             | 590           | 274              | 579            | 299             | 570           | 276              | 607           | 254               | 477           | 427           |
| 14         | 464           | 271          | 274              | 440           | 481           | 254         | 460               | 207             | 455           | 208              | 475            | 205             | 451           | 201              | 467           | 191               | 363           | 314           |
| 15         | 369           | 272          | 231              | 384           | 421           | 227         | 388               | 184             | 383           | 194              | 388            | 166             | 369           | 186              | 400           | 167               | 332           | 252           |
| Absentees  | 117           | 65           | 88               | 97            | 135           | 51          | 131               | 50              | 131           | 51               | 134            | 47              | 132           | 47               | 133           | 47                | 121           | 64            |
| Total      | 4,218         | 2,485        | 2,595            | 4,013         | 4,310         | 2,506       | 4,090             | 1,915           | 4,030         | 2,004            | 4,066          | 1,982           | 3,796         | 2,029            | 4,127         | 1,831             | 3,486         | 2,708         |

POCAHONTAS COUNTY

| PRECINCTS  | U.S. SENATORS |              | REP. IN CONGRESS | GOVERNOR      |               | LIEUT. GOV. |                   | SEC. OF STATE   |               | AUDITOR OF STATE |                | TREAS. OF STATE |               | SEC. OF AGRI.    |               | ATTORNEY GENERAL  |               |               |
|------------|---------------|--------------|------------------|---------------|---------------|-------------|-------------------|-----------------|---------------|------------------|----------------|-----------------|---------------|------------------|---------------|-------------------|---------------|---------------|
|            | Jepsen (Rep.) | Clark (Dem.) |                  | Junker (Rep.) | Bedell (Dem.) | Ray (Rep.)  | Fitzgerald (Dem.) | Branstad (Rep.) | Palmer (Dem.) | Synhorst (Rep.)  | Griffin (Dem.) | Smith (Rep.)    | Brunow (Dem.) | Barringer (Rep.) | Krause (Dem.) | Lounsberry (Rep.) | Jordan (Dem.) | Turner (Rep.) |
| Belleville | 133           | 118          | 90               | 160           | 145           | 123         | 144               | 99              | 136           | 89               | 148            | 69              | 132           | 82               | 146           | 75                | 122           | 110           |
| Cedar      | 177           | 136          | 112              | 191           | 134           | 198         | 126               | 145             | 127           | 130              | 128            | 124             | 109           | 128              | 133           | 122               | 106           | 184           |
| Center     | 406           | 297          | 213              | 488           | 379           | 382         | 378               | 301             | 344           | 304              | 368            | 286             | 336           | 309              | 365           | 280               | 269           | 430           |
| Clinton    | 105           | 93           | 52               | 130           | 126           | 82          | 118               | 64              | 103           | 76               | 105            | 72              | 100           | 80               | 124           | 53                | 95            | 96            |
| Colfax     | 56            | 48           | 23               | 84            | 64            | 49          | 63                | 41              | 56            | 45               | 65             | 32              | 59            | 36               | 62            | 37                | 50            | 56            |
| Cummings   | 88            | 93           | 45               | 134           | 125           | 62          | 110               | 63              | 108           | 63               | 109            | 55              | 104           | 66               | 108           | 61                | 86            | 87            |
| Des Moines | 37            | 43           | 26               | 54            | 42            | 41          | 43                | 36              | 38            | 39               | 40             | 33              | 33            | 40               | 43            | 34                | 26            | 53            |
| Dover      | 53            | 55           | 30               | 81            | 31            | 79          | 46                | 51              | 33            | 62               | 31             | 65              | 30            | 64               | 42            | 55                | 23            | 76            |
| Garfield   | 53            | 38           | 28               | 59            | 56            | 40          | 55                | 33              | 47            | 36               | 53             | 30              | 44            | 36               | 53            | 34                | 40            | 49            |
| Grant      | 44            | 23           | 23               | 49            | 55            | 26          | 53                | 16              | 53            | 18               | 50             | 15              | 62            | 17               | 60            | 11                | 43            | 29            |
| Lake       | 104           | 81           | 51               | 124           | 98            | 94          | 98                | 76              | 97            | 76               | 108            | 60              | 102           | 67               | 113           | 87                | 83            | 94            |
| Lincoln    | 59            | 50           | 30               | 81            | 62            | 55          | 54                | 46              | 60            | 38               | 58             | 38              | 53            | 39               | 65            | 37                | 41            | 63            |
| Lizard     | 39            | 61           | 21               | 74            | 44            | 62          | 49                | 47              | 46            | 45               | 53             | 37              | 40            | 50               | 53            | 41                | 25            | 40            |
| Marshall   | 47            | 35           | 21               | 67            | 67            | 31          | 63                | 33              | 52            | 32               | 54             | 29              | 56            | 32               | 53            | 33                | 39            | 46            |
| Powhatan   | 63            | 51           | 39               | 77            | 77            | 47          | 66                | 38              | 60            | 45               | 58             | 40              | 55            | 49               | 72            | 34                | 55            | 50            |
| Roosevelt  | 22            | 36           | 15               | 43            | 21            | 41          | 27                | 29              | 19            | 32               | 20             | 19              | 30            | 21               | 30            | 11                | 40            | 45            |
| Sherman    | 31            | 15           | 15               | 64            | 25            | 44          | 21                | 37              | 27            | 34               | 25             | 36              | 30            | 32               | 33            | 32                | 21            | 42            |
| Swan Lake  | 385           | 237          | 235              | 381           | 427           | 224         | 415               | 189             | 391           | 207              | 386            | 205             | 427           | 185              | 418           | 182               | 320           | 287           |
| Absentees  | 62            | 54           | 46               | 72            | 76            | 45          | 72                | 44              | 72            | 47               | 78             | 42              | 65            | 46               | 76            | 43                | 72            | 45            |
| Total      | 1,964         | 1,579        | 1,115            | 2,403         | 2,044         | 1,725       | 1,990             | 1,388           | 1,869         | 1,419            | 1,937          | 1,297           | 1,846         | 1,388            | 2,040         | 1,261             | 1,616         | 1,911         |

| POLK COUNTY | PRECINCTS | U.S. SENATORS |        | REP. IN CONGRESS |         | GOVERNOR |        | LIEUT. GOV.  |            | SEC. OF STATE |        | AUDITOR OF STATE |         | TREAS. OF STATE |             | SEC. OF AGRIC. |        | ATTORNEY GENERAL |        |
|-------------|-----------|---------------|--------|------------------|---------|----------|--------|--------------|------------|---------------|--------|------------------|---------|-----------------|-------------|----------------|--------|------------------|--------|
|             |           | (Rep.)        | (Dem.) | (Minor)          | (Smith) | (Rep.)   | (Dem.) | (Fitzgerald) | (Branstad) | (Palmer)      | (Rep.) | (Griffin)        | (Smith) | (Dem.)          | (Barringer) | (Dem.)         | (Rep.) | (Lounsbury)      | (Dem.) |
| 1           | .....     | 204           | 416    | 153              | 451     | 210      | 420    | 178          | 425        | 228           | 368    | 250              | 346     | 217             | 373         | 249            | 347    | 198              | 413    |
| 2           | .....     | 259           | 462    | 172              | 547     | 289      | 444    | 219          | 505        | 299           | 413    | 320              | 394     | 296             | 399         | 315            | 383    | 250              | 483    |
| 3           | .....     | 210           | 363    | 173              | 379     | 241      | 345    | 201          | 356        | 240           | 310    | 271              | 275     | 243             | 298         | 265            | 276    | 214              | 368    |
| 4           | .....     | 210           | 358    | 148              | 406     | 254      | 333    | 213          | 337        | 245           | 313    | 266              | 289     | 244             | 289         | 270            | 280    | 191              | 384    |
| 5           | .....     | 227           | 368    | 139              | 431     | 265      | 332    | 216          | 363        | 241           | 329    | 272              | 291     | 222             | 326         | 247            | 306    | 210              | 373    |
| 6           | .....     | 220           | 337    | 163              | 373     | 259      | 305    | 217          | 303        | 236           | 288    | 261              | 271     | 237             | 278         | 249            | 267    | 197              | 354    |
| 7           | .....     | 226           | 309    | 169              | 351     | 272      | 269    | 248          | 270        | 243           | 270    | 277              | 238     | 234             | 266         | 255            | 262    | 213              | 313    |
| 8           | .....     | 292           | 391    | 223              | 440     | 406      | 292    | 362          | 291        | 365           | 296    | 365              | 297     | 372             | 287         | 400            | 265    | 289              | 398    |
| 9           | .....     | 254           | 298    | 186              | 355     | 319      | 245    | 289          | 250        | 266           | 255    | 309              | 231     | 293             | 237         | 314            | 221    | 250              | 310    |
| 10          | .....     | 336           | 375    | 247              | 444     | 448      | 276    | 401          | 297        | 404           | 292    | 413              | 278     | 419             | 265         | 437            | 248    | 322              | 385    |
| 11          | .....     | 336           | 336    | 220              | 416     | 373      | 282    | 328          | 297        | 337           | 301    | 353              | 280     | 344             | 283         | 368            | 260    | 285              | 373    |
| 12          | .....     | 354           | 358    | 264              | 428     | 475      | 245    | 441          | 249        | 418           | 274    | 409              | 276     | 440             | 247         | 468            | 224    | 285              | 430    |
| 13          | .....     | 224           | 389    | 176              | 396     | 318      | 284    | 270          | 300        | 267           | 301    | 299              | 273     | 272             | 290         | 292            | 276    | 237              | 361    |
| 14          | .....     | 307           | 392    | 228              | 457     | 406      | 308    | 349          | 319        | 367           | 304    | 375              | 303     | 354             | 296         | 396            | 276    | 319              | 380    |
| 15          | .....     | 340           | 381    | 260              | 447     | 408      | 326    | 355          | 345        | 360           | 327    | 405              | 204     | 369             | 311         | 403            | 292    | 293              | 423    |
| 16          | .....     | 381           | 392    | 272              | 487     | 494      | 305    | 440          | 329        | 433           | 328    | 443              | 316     | 461             | 294         | 476            | 289    | 335              | 447    |
| 17          | .....     | 467           | 472    | 325              | 591     | 591      | 371    | 524          | 383        | 536           | 392    | 537              | 373     | 547             | 365         | 594            | 324    | 397              | 552    |
| 18          | .....     | 366           | 303    | 279              | 369     | 428      | 245    | 387          | 259        | 370           | 273    | 387              | 250     | 407             | 226         | 435            | 200    | 289              | 371    |
| 19          | .....     | 331           | 405    | 268              | 451     | 443      | 303    | 382          | 421        | 290           | 290    | 403              | 302     | 407             | 294         | 443            | 269    | 331              | 406    |
| 20          | .....     | 250           | 452    | 212              | 479     | 389      | 338    | 320          | 367        | 312           | 366    | 347              | 331     | 315             | 353         | 341            | 333    | 229              | 473    |
| 21          | .....     | 162           | 263    | 122              | 273     | 181      | 245    | 157          | 244        | 168           | 226    | 147              | 213     | 158             | 231         | 182            | 206    | 140              | 272    |
| 22          | .....     | 117           | 294    | 97               | 304     | 173      | 250    | 135          | 284        | 150           | 244    | 175              | 221     | 142             | 242         | 155            | 241    | 132              | 276    |
| 23          | .....     | 162           | 319    | 116              | 356     | 194      | 298    | 170          | 300        | 180           | 263    | 202              | 268     | 177             | 271         | 146            | 263    | 159              | 323    |
| 24          | .....     | 277           | 354    | 210              | 444     | 313      | 362    | 262          | 376        | 306           | 328    | 348              | 297     | 310             | 305         | 334            | 297    | 267              | 405    |
| 25          | .....     | 150           | 171    | 114              | 193     | 178      | 156    | 141          | 174        | 155           | 157    | 169              | 146     | 165             | 143         | 177            | 131    | 130              | 197    |
| 26          | .....     | 246           | 378    | 185              | 424     | 295      | 346    | 236          | 384        | 267           | 333    | 311              | 292     | 277             | 275         | 301            | 299    | 242              | 389    |
| 27          | .....     | 239           | 390    | 155              | 467     | 255      | 368    | 185          | 443        | 240           | 371    | 273              | 341     | 248             | 359         | 274            | 334    | 228              | 408    |
| 28          | .....     | 262           | 376    | 198              | 420     | 276      | 379    | 213          | 435        | 281           | 334    | 313              | 301     | 273             | 327         | 292            | 310    | 240              | 405    |
| 29          | .....     | 205           | 451    | 152              | 489     | 247      | 420    | 206          | 483        | 234           | 394    | 276              | 356     | 239             | 378         | 260            | 358    | 197              | 462    |
| 30          | .....     | 198           | 409    | 130              | 468     | 222      | 403    | 147          | 461        | 200           | 366    | 246              | 345     | 226             | 368         | 236            | 350    | 190              | 423    |
| 31          | .....     | 159           | 331    | 105              | 380     | 180      | 324    | 132          | 371        | 174           | 293    | 199              | 277     | 165             | 291         | 178            | 275    | 157              | 332    |
| 32          | .....     | 251           | 428    | 160              | 475     | 283      | 396    | 221          | 436        | 274           | 364    | 306              | 331     | 287             | 337         | 288            | 343    | 244              | 407    |
| 33          | .....     | 188           | 320    | 130              | 378     | 191      | 335    | 156          | 360        | 178           | 321    | 218              | 285     | 172             | 307         | 190            | 301    | 162              | 356    |
| 34          | .....     | 72            | 205    | 56               | 219     | 90       | 193    | 57           | 223        | 72            | 184    | 84               | 167     | 64              | 181         | 79             | 168    | 79               | 191    |
| 35          | .....     | 206           | 368    | 168              | 398     | 220      | 362    | 181          | 390        | 225           | 329    | 258              | 301     | 230             | 319         | 239            | 312    | 205              | 369    |
| 36          | .....     | 49            | 316    | 34               | 303     | 108      | 276    | 45           | 287        | 60            | 260    | 74               | 249     | 45              | 266         | 61             | 256    | 60               | 275    |
| 37          | .....     | 69            | 226    | 62               | 223     | 93       | 204    | 66           | 217        | 80            | 202    | 87               | 189     | 75              | 191         | 91             | 187    | 86               | 203    |
| 38          | .....     | 95            | 206    | 75               | 227     | 125      | 196    | 93           | 205        | 108           | 185    | 112              | 181     | 110             | 179         | 111            | 180    | 96               | 206    |
| 39          | .....     | 86            | 238    | 72               | 244     | 139      | 289    | 95           | 215        | 99            | 206    | 123              | 182     | 101             | 199         | 113            | 192    | 98               | 228    |
| 40          | .....     | 92            | 333    | 97               | 311     | 194      | 233    | 119          | 228        | 128           | 254    | 143              | 251     | 117             | 259         | 153            | 226    | 118              | 291    |
| 41          | .....     | 46            | 149    | 46               | 141     | 66       | 127    | 50           | 127        | 57            | 114    | 64               | 112     | 53              | 121         | 59             | 112    | 53               | 128    |

151 Precincts

POLK, cont.

| PRECINCTS | U.S. SENATORS |        | REP. IN CONGRESS |              | GOVERNOR   |                   | LIEUT. GOV.     |               | SEC. OF STATE   |                | AUDITOR OF STATE |               | TREAS. OF STATE  |               | SEC. OF AGR.      |               | ATTORNEY GENERAL |               |
|-----------|---------------|--------|------------------|--------------|------------|-------------------|-----------------|---------------|-----------------|----------------|------------------|---------------|------------------|---------------|-------------------|---------------|------------------|---------------|
|           | (Rep.)        | (Dem.) | Minor (Rep.)     | Smith (Dem.) | Ray (Rep.) | Fitzgerald (Dem.) | Branstad (Rep.) | Palmer (Dem.) | Syhorski (Rep.) | Griffin (Dem.) | Smith (Rep.)     | Brunow (Dem.) | Barringer (Rep.) | Krause (Dem.) | Lounsberry (Rep.) | Jordan (Dem.) | Turner (Rep.)    | Miller (Dem.) |
| 42        | 34            | 153    | 21               | 161          | 74         | 126               | 40              | 135           | 45              | 126            | 43               | 129           | 36               | 131           | 41                | 123           | 39               | 141           |
| 43        | 21            | 200    | 27               | 173          | 66         | 154               | 31              | 168           | 40              | 150            | 38               | 151           | 37               | 155           | 37                | 151           | 39               | 167           |
| 44        | 102           | 254    | 90               | 148          | 163        | 194               | 122             | 211           | 131             | 200            | 135              | 190           | 127              | 187           | 136               | 178           | 104              | 248           |
| 45        | 86            | 197    | 88               | 192          | 180        | 132               | 126             | 148           | 131             | 145            | 130              | 145           | 126              | 149           | 145               | 125           | 98               | 183           |
| 46        | 434           | 493    | 333              | 567          | 613        | 340               | 514             | 376           | 536             | 523            | 369              | 551           | 551              | 324           | 580               | 306           | 412              | 524           |
| 47        | 310           | 419    | 274              | 424          | 440        | 286               | 378             | 315           | 391             | 307            | 302              | 383           | 301              | 435           | 263               | 307           | 423              | 386           |
| 48        | 217           | 410    | 209              | 407          | 410        | 239               | 313             | 288           | 323             | 290            | 320              | 288           | 330              | 350           | 329               | 250           | 366              | 530           |
| 49        | 371           | 511    | 315              | 537          | 552        | 342               | 467             | 369           | 475             | 381            | 454              | 395           | 476              | 509           | 329               | 352           | 530              | 386           |
| 50        | 427           | 481    | 307              | 574          | 564        | 385               | 478             | 407           | 492             | 394            | 508              | 371           | 499              | 367           | 524               | 341           | 385              | 422           |
| 51        | 366           | 464    | 276              | 542          | 463        | 352               | 404             | 406           | 426             | 392            | 434              | 372           | 423              | 464           | 344               | 333           | 520              | 386           |
| 52        | 199           | 234    | 140              | 278          | 274        | 184               | 237             | 173           | 246             | 283            | 246              | 372           | 265              | 151           | 268               | 149           | 190              | 244           |
| 53        | 274           | 316    | 239              | 348          | 409        | 189               | 338             | 200           | 358             | 231            | 352              | 223           | 372              | 204           | 389               | 180           | 277              | 309           |
| 54        | 283           | 430    | 200              | 458          | 389        | 289               | 331             | 310           | 330             | 327            | 364              | 349           | 349              | 303           | 371               | 282           | 254              | 433           |
| 55        | 115           | 105    | 111              | 305          | 217        | 217               | 156             | 254           | 149             | 253            | 172              | 235           | 152              | 243           | 175               | 227           | 170              | 312           |
| 56        | 73            | 206    | 65               | 204          | 122        | 162               | 80              | 188           | 98              | 172            | 99               | 171           | 94               | 169           | 110               | 157           | 89               | 191           |
| 57        | 113           | 310    | 88               | 308          | 190        | 253               | 132             | 262           | 133             | 255            | 132              | 249           | 134              | 248           | 148               | 228           | 132              | 276           |
| 58        | 112           | 360    | 188              | 380          | 126        | 385               | 87              | 370           | 117             | 331            | 157              | 301           | 119              | 326           | 131               | 315           | 117              | 359           |
| 59        | 207           | 424    | 132              | 486          | 231        | 415               | 166             | 456           | 201             | 397            | 225              | 379           | 200              | 388           | 215               | 379           | 219              | 408           |
| 60        | 50            | 236    | 32               | 234          | 61         | 231               | 49              | 228           | 47              | 208            | 62               | 193           | 51               | 197           | 65                | 191           | 57               | 220           |
| 61        | 156           | 353    | 118              | 383          | 180        | 347               | 139             | 362           | 162             | 325            | 204              | 289           | 168              | 314           | 175               | 306           | 169              | 347           |
| 62        | 11            | 73     | 6                | 74           | 12         | 72                | 8               | 73            | 10              | 68             | 11               | 67            | 10               | 66            | 12                | 65            | 15               | 67            |
| 63        | 167           | 326    | 150              | 341          | 215        | 302               | 166             | 317           | 187             | 299            | 212              | 278           | 186              | 292           | 208               | 279           | 178              | 319           |
| 64        | 83            | 185    | 66               | 178          | 106        | 159               | 85              | 164           | 99              | 152            | 98               | 149           | 96               | 141           | 107               | 133           | 75               | 180           |
| 65        | 105           | 135    | 91               | 148          | 139        | 115               | 114             | 118           | 116             | 120            | 116              | 119           | 120              | 108           | 125               | 113           | 92               | 159           |
| 66        | 54            | 185    | 58               | 176          | 86         | 157               | 69              | 156           | 64              | 163            | 66               | 154           | 72               | 148           | 69                | 152           | 60               | 181           |
| 67        | 413           | 494    | 406              | 463          | 601        | 313               | 509             | 348           | 528             | 349            | 525              | 331           | 540              | 321           | 575               | 286           | 431              | 466           |
| 68        | 249           | 417    | 231              | 419          | 474        | 310               | 329             | 307           | 313             | 319            | 317              | 314           | 321              | 304           | 340               | 287           | 271              | 391           |
| 69        | 410           | 393    | 361              | 436          | 551        | 281               | 483             | 294           | 496             | 289            | 485              | 281           | 492              | 268           | 431               | 261           | 394              | 394           |
| 70        | 482           | 476    | 432              | 504          | 684        | 295               | 569             | 328           | 592             | 325            | 577              | 328           | 609              | 308           | 633               | 283           | 485              | 482           |
| 71        | 437           | 406    | 397              | 434          | 641        | 232               | 539             | 257           | 562             | 277            | 538              | 285           | 570              | 250           | 587               | 236           | 431              | 424           |
| 72        | 54            | 135    | 34               | 148          | 53         | 138               | 53              | 131           | 56              | 128            | 56               | 124           | 49               | 130           | 66                | 113           | 41               | 144           |
| 73        | 385           | 325    | 332              | 372          | 542        | 189               | 475             | 223           | 484             | 218            | 475              | 227           | 511              | 185           | 530               | 168           | 397              | 333           |
| 74        | 511           | 413    | 468              | 415          | 719        | 223               | 629             | 239           | 659             | 236            | 621              | 265           | 681              | 209           | 681               | 208           | 504              | 424           |
| 75        | 567           | 465    | 478              | 528          | 746        | 299               | 665             | 333           | 683             | 347            | 668              | 334           | 680              | 305           | 714               | 274           | 524              | 506           |
| 76        | 338           | 382    | 288              | 430          | 430        | 316               | 388             | 311           | 395             | 306            | 401              | 291           | 398              | 284           | 428               | 267           | 322              | 404           |
| 77        | 110           | 443    | 80               | 134          | 433        | 94                | 84              | 445           | 121             | 390            | 132              | 174           | 86               | 396           | 126               | 375           | 111              | 429           |
| 78        | 88            | 258    | 53               | 294          | 99         | 264               | 80              | 252           | 93              | 230            | 107              | 228           | 86               | 396           | 126               | 375           | 96               | 247           |
| 79        | 155           | 329    | 99               | 377          | 168        | 332               | 154             | 315           | 164             | 297            | 188              | 293           | 155              | 301           | 172               | 292           | 149              | 334           |
| 80        | 207           | 345    | 119              | 193          | 371        | 169               | 357             | 176           | 166             | 341            | 205              | 318           | 173              | 329           | 195               | 316           | 164              | 378           |
| 81        | 136           | 321    | 92               | 357          | 152        | 308               | 128             | 319           | 146             | 289            | 165              | 214           | 150              | 287           | 159               | 271           | 127              | 328           |
| 82        | 91            | 262    | 57               | 303          | 96         | 278               | 80              | 274           | 88              | 249            | 108              | 233           | 84               | 253           | 93                | 247           | 85               | 278           |
| 83        | 137           | 265    | 108              | 277          | 160        | 242               | 143             | 247           | 145             | 242            | 160              | 219           | 137              | 237           | 162               | 218           | 127              | 269           |

POLK, cont.

| PRECINCTS    | U.S. SENATORS |              | REP. IN CONGRESS |              | GOVERNOR   |                   | LIEUT. GOV.     |               | SEC. OF STATE   |                | AUDITOR OF STATE |               | TREAS. OF STATE  |               | SEC. OF AGRI.    |               | ATTORNEY GENERAL |               |
|--------------|---------------|--------------|------------------|--------------|------------|-------------------|-----------------|---------------|-----------------|----------------|------------------|---------------|------------------|---------------|------------------|---------------|------------------|---------------|
|              | Japsen (Rep.) | Clark (Dem.) | Minor (Rep.)     | Smith (Dem.) | Ray (Rep.) | Fitzgerald (Dem.) | Branstad (Rep.) | Palmer (Dem.) | Synhorst (Rep.) | Griffin (Dem.) | Smith (Rep.)     | Brunow (Dem.) | Barringer (Rep.) | Krause (Dem.) | Lounsbury (Rep.) | Jordan (Dem.) | Turner (Rep.)    | Miller (Dem.) |
| 84           | 209           | 371          | 151              | 422          | 245        | 349               | 216             | 360           | 328             | 240            | 313              | 215           | 330              | 243           | 306              | 211           | 372              |               |
| 85           | 156           | 313          | 111              | 348          | 202        | 290               | 174             | 282           | 148             | 187            | 264              | 161           | 265              | 187           | 245              | 146           | 316              |               |
| 86           | 202           | 247          | 162              | 289          | 228        | 225               | 218             | 217           | 218             | 213            | 224              | 221           | 221              | 242           | 196              | 180           | 272              |               |
| 87           | 254           | 387          | 232              | 443          | 381        | 320               | 329             | 333           | 318             | 334            | 322              | 337           | 313              | 356           | 307              | 273           | 422              |               |
| 88           | 123           | 218          | 86               | 244          | 137        | 215               | 128             | 202           | 132             | 147            | 180              | 133           | 185              | 140           | 182              | 132           | 211              |               |
| 89           | 240           | 434          | 184              | 492          | 274        | 417               | 257             | 398           | 260             | 276            | 372              | 246           | 367              | 287           | 352              | 205           | 473              |               |
| 90           | 213           | 414          | 159              | 449          | 232        | 407               | 236             | 376           | 230             | 258            | 345              | 242           | 356              | 342           | 202              | 430           | 430              |               |
| 91           | 202           | 366          | 134              | 430          | 184        | 401               | 167             | 391           | 181             | 203            | 337              | 162           | 373              | 189           | 346              | 149           | 419              |               |
| 92           | 100           | 204          | 70               | 214          | 116        | 192               | 112             | 179           | 105             | 178            | 131              | 145           | 94               | 239           | 113              | 170           | 198              |               |
| 93           | 249           | 389          | 146              | 482          | 274        | 383               | 249             | 380           | 263             | 274            | 344              | 241           | 360              | 271           | 339              | 217           | 427              |               |
| 94           | 167           | 300          | 112              | 339          | 159        | 312               | 156             | 288           | 153             | 166            | 271              | 141           | 288              | 169           | 268              | 127           | 427              |               |
| 95           | 230           | 302          | 154              | 376          | 208        | 329               | 227             | 281           | 218             | 297            | 264              | 223           | 285              | 235           | 277              | 215           | 325              |               |
| Allen        | 91            | 116          | 87               | 117          | 92         | 120               | 92              | 109           | 83              | 95             | 103              | 87            | 102              | 93            | 105              | 93            | 112              |               |
| Beaver       | 269           | 345          | 251              | 372          | 318        | 306               | 284             | 311           | 273             | 309            | 316              | 269           | 298              | 275           | 315              | 271           | 244              |               |
| Bloomfield-1 | 112           | 196          | 69               | 230          | 92         | 220               | 94              | 207           | 102             | 181            | 115              | 180           | 105              | 184           | 155              | 192           | 210              |               |
| Bloomfield-2 | 161           | 113          | 123              | 155          | 187        | 99                | 179             | 96            | 173             | 99             | 180              | 91            | 175              | 94            | 182              | 90            | 139              |               |
| Camp         | 179           | 209          | 108              | 281          | 183        | 213               | 159             | 209           | 173             | 187            | 195              | 166           | 175              | 181           | 193              | 176           | 161              |               |
| Clay-1       | 322           | 482          | 209              | 586          | 380        | 428               | 361             | 421           | 359             | 397            | 402              | 359           | 381              | 417           | 347              | 313           | 483              |               |
| Clay-2       | 325           | 483          | 219              | 585          | 413        | 393               | 360             | 408           | 370             | 394            | 395              | 372           | 366              | 436           | 336              | 277           | 517              |               |
| Crocker-1    | 378           | 399          | 309              | 462          | 484        | 329               | 448             | 324           | 414             | 340            | 447              | 316           | 430              | 458           | 296              | 317           | 466              |               |
| Crocker-2    | 342           | 391          | 251              | 466          | 413        | 348               | 383             | 354           | 345             | 345            | 373              | 337           | 363              | 324           | 397              | 276           | 460              |               |
| 3            | 271           | 391          | 202              | 445          | 360        | 308               | 344             | 312           | 310             | 329            | 334              | 302           | 310              | 344           | 295              | 230           | 428              |               |
| 4            | 208           | 285          | 157              | 316          | 229        | 240               | 228             | 244           | 226             | 237            | 266              | 202           | 237              | 219           | 260              | 203           | 294              |               |
| 5            | 244           | 297          | 192              | 338          | 312        | 235               | 296             | 236           | 285             | 243            | 221              | 307           | 201              | 339           | 188              | 238           | 300              |               |
| 6            | 203           | 298          | 163              | 273          | 257        | 196               | 256             | 187           | 229             | 208            | 174              | 251           | 181              | 269           | 160              | 176           | 271              |               |
| 7            | 266           | 360          | 201              | 406          | 303        | 312               | 291             | 308           | 283             | 308            | 320              | 277           | 295              | 311           | 284              | 235           | 372              |               |
| Delaware-1   | 149           | 273          | 100              | 312          | 181        | 244               | 140             | 288           | 154             | 247            | 187              | 218           | 159              | 231           | 171              | 229           | 283              |               |
| Delaware-2   | 81            | 200          | 66               | 204          | 81         | 203               | 74              | 209           | 81              | 191            | 179              | 92            | 177              | 83            | 192              | 75            | 206              |               |
| Delaware-3   | 86            | 268          | 83               | 276          | 101        | 266               | 73              | 287           | 87              | 265            | 117              | 233           | 93               | 264           | 95               | 94            | 269              |               |
| Douglas      | 138           | 140          | 103              | 177          | 157        | 127               | 141             | 136           | 154             | 121            | 165              | 108           | 147              | 118           | 169              | 102           | 178              |               |
| Elkhart      | 124           | 184          | 88               | 196          | 164        | 134               | 136             | 135           | 135             | 130            | 149              | 112           | 123              | 158           | 113              | 103           | 169              |               |
| Four Mile-1  | 185           | 239          | 111              | 311          | 211        | 229               | 189             | 236           | 202             | 207            | 210              | 201           | 198              | 206           | 205              | 180           | 269              |               |
| Four Mile-2  | 326           | 454          | 255              | 529          | 336        | 454               | 300             | 472           | 363             | 400            | 386              | 369           | 366              | 380           | 372              | 285           | 499              |               |
| Franklin-1   | 101           | 115          | 112              | 147          | 104        | 112               | 114             | 92            | 105             | 100            | 126              | 80            | 107              | 91            | 125              | 80            | 97               |               |
| Franklin-2   | 132           | 142          | 100              | 178          | 129        | 147               | 132             | 136           | 145             | 122            | 151              | 120           | 137              | 124           | 143              | 126           | 167              |               |
| Jefferson    | 303           | 283          | 228              | 343          | 331        | 275               | 323             | 241           | 313             | 253            | 337              | 234           | 312              | 250           | 338              | 248           | 338              |               |
| Lincoln      | 148           | 135          | 97               | 184          | 179        | 109               | 172             | 90            | 173             | 90             | 189              | 80            | 153              | 99            | 188              | 87            | 134              |               |
| Madison      | 169           | 229          | 120              | 283          | 187        | 226               | 178             | 220           | 181             | 211            | 192              | 196           | 221              | 198           | 190              | 148           | 252              |               |
| Madison      | 109           | 241          | 77               | 278          | 114        | 248               | 112             | 241           | 116             | 227            | 141              | 205           | 115              | 224           | 119              | 219           | 106              |               |
| Saylor-1     | 205           | 255          | 127              | 334          | 203        | 272               | 194             | 260           | 212             | 230            | 235              | 209           | 194              | 333           | 222              | 220           | 249              |               |
| Saylor-2     | 253           | 342          | 175              | 419          | 288        | 349               | 247             | 348           | 237             | 352            | 292              | 301           | 251              | 326           | 271              | 306           | 227              |               |
| Saylor-3     | 29            | 83           | 24               | 62           | 48         | 45                | 36              | 60            | 41              | 44             | 40               | 42            | 40               | 46            | 44               | 28            | 61               |               |
| Union        | 29            | 83           | 24               | 62           | 48         | 45                | 36              | 60            | 41              | 44             | 40               | 42            | 40               | 46            | 44               | 28            | 61               |               |

POLK, cont.

| PRECINCTS  | U.S. SENATORS |        | REP. IN CONGRESS |        | GOVERNOR |        | LIEUT. GOV. |        | SEC. OF STATE |        | AUDITOR OF STATE |        | TREAS. OF STATE |        | SEC. OF AGRI. |        | ATTORNEY GENERAL |        |
|------------|---------------|--------|------------------|--------|----------|--------|-------------|--------|---------------|--------|------------------|--------|-----------------|--------|---------------|--------|------------------|--------|
|            | (Rep.)        | (Dem.) | (Rep.)           | (Dem.) | (Rep.)   | (Dem.) | (Rep.)      | (Dem.) | (Rep.)        | (Dem.) | (Rep.)           | (Dem.) | (Rep.)          | (Dem.) | (Rep.)        | (Dem.) | (Rep.)           | (Dem.) |
| Valley 1   | 221           | 416    | 181              | 442    | 269      | 385    | 242         | 372    | 234           | 376    | 262              | 344    | 244             | 384    | 264           | 343    | 202              | 429    |
| Valley 2   | 217           | 360    | 180              | 377    | 298      | 291    | 254         | 307    | 244           | 305    | 275              | 271    | 264             | 288    | 288           | 264    | 208              | 366    |
| Valley 3   | 459           | 347    | 368              | 484    | 617      | 274    | 537         | 301    | 635           | 305    | 560              | 289    | 548             | 269    | 570           | 269    | 420              | 469    |
| Valley 4   | 457           | 347    | 378              | 410    | 576      | 245    | 531         | 243    | 510           | 279    | 507              | 278    | 537             | 249    | 538           | 238    | 407              | 411    |
| Valley 5   | 431           | 288    | 356              | 459    | 528      | 199    | 477         | 224    | 477           | 234    | 406              | 241    | 485             | 216    | 500           | 187    | 349              | 378    |
| Valley 6   | 557           | 368    | 458              | 433    | 706      | 223    | 669         | 333    | 654           | 253    | 634              | 264    | 667             | 227    | 683           | 203    | 482              | 437    |
| Valley 7   | 400           | 332    | 289              | 434    | 613      | 238    | 482         | 247    | 447           | 262    | 437              | 262    | 488             | 220    | 494           | 215    | 343              | 393    |
| Valley 8   | 487           | 441    | 367              | 529    | 665      | 273    | 581         | 301    | 569           | 311    | 568              | 307    | 614             | 260    | 612           | 259    | 434              | 478    |
| Valley 9   | 175           | 118    | 143              | 144    | 223      | 70     | 204         | 82     | 220           | 62     | 217              | 64     | 208             | 72     | 224           | 58     | 176              | 118    |
| Valley 10  | 85            | 129    | 73               | 128    | 122      | 95     | 101         | 101    | 99            | 103    | 98               | 95     | 104             | 88     | 106           | 88     | 70               | 137    |
| Walnut 1   | 393           | 279    | 305              | 370    | 485      | 192    | 448         | 218    | 442           | 222    | 445              | 222    | 465             | 193    | 489           | 175    | 352              | 333    |
| Walnut 2   | 489           | 320    | 371              | 406    | 585      | 220    | 540         | 333    | 520           | 249    | 517              | 243    | 554             | 206    | 551           | 209    | 417              | 381    |
| Walnut 3   | 403           | 418    | 316              | 476    | 501      | 334    | 448         | 342    | 444           | 338    | 461              | 330    | 463             | 320    | 479           | 302    | 369              | 450    |
| Walnut 4   | 286           | 330    | 218              | 388    | 373      | 252    | 337         | 253    | 313           | 282    | 348              | 234    | 335             | 238    | 366           | 218    | 208              | 361    |
| Walnut 5   | 511           | 367    | 423              | 441    | 631      | 260    | 576         | 279    | 530           | 318    | 546              | 295    | 563             | 262    | 588           | 258    | 422              | 453    |
| Washington | 69            | 89     | 35               | 100    | 86       | 62     | 78          | 65     | 80            | 45     | 84               | 45     | 72              | 50     | 82            | 50     | 64               | 71     |
| Webster 1  | 338           | 345    | 245              | 423    | 396      | 297    | 363         | 310    | 344           | 312    | 350              | 300    | 353             | 299    | 389           | 288    | 258              | 427    |
| Webster 2  | 221           | 310    | 163              | 366    | 273      | 270    | 247         | 277    | 236           | 282    | 255              | 264    | 253             | 256    | 280           | 237    | 211              | 329    |
| Webster 3  | 452           | 466    | 322              | 566    | 576      | 350    | 533         | 362    | 518           | 379    | 517              | 361    | 533             | 346    | 563           | 320    | 401              | 519    |
| Webster 4  | 358           | 445    | 256              | 538    | 456      | 358    | 419         | 374    | 401           | 386    | 416              | 363    | 432             | 345    | 441           | 347    | 318              | 488    |
| Webster 5  | 737           | 604    | 619              | 780    | 944      | 413    | 860         | 449    | 802           | 480    | 765              | 624    | 846             | 441    | 861           | 418    | 606              | 728    |
| Webster 6  | 483           | 483    | 397              | 558    | 670      | 314    | 571         | 374    | 566           | 368    | 554              | 381    | 581             | 352    | 632           | 302    | 438              | 530    |
| Webster 7  | 321           | 401    | 248              | 479    | 375      | 382    | 371         | 327    | 358           | 344    | 316              | 316    | 359             | 335    | 385           | 307    | 281              | 441    |
| Webster 8  | 163           | 181    | 104              | 217    | 168      | 170    | 165         | 160    | 155           | 158    | 177              | 141    | 180             | 150    | 189           | 143    | 118              | 211    |
| Webster 9  | 86            | 102    | 62               | 120    | 87       | 106    | 87          | 99     | 86            | 97     | 92               | 85     | 92              | 89     | 96            | 84     | 75               | 114    |
| Absentee   | 1,401         | 1,341  | 1,183            | 1,515  | 1,721    | 1,063  | 1,514       | 1,163  | 1,604         | 1,070  | 1,614            | 1,043  | 1,611           | 1,031  | 1,686         | 976    | 1,415            | 1,311  |
| Challenged | 46            | 63     | 28               | 77     | 73       | 37     | 54          | 46     | 51            | 51     | 57               | 43     | 53              | 48     | 58            | 42     | 36               | 69     |
| Total      | 36,704        | 49,337 | 28,341           | 55,913 | 46,351   | 41,594 | 40,393      | 43,172 | 41,541        | 41,463 | 43,632           | 39,048 | 42,206          | 39,368 | 45,064        | 37,169 | 34,124           | 51,793 |

POTTAWATTAMIE COUNTY

52 Precincts

| PRECINCTS   | U.S. SENATORS |        | REP. IN CONGRESS |        | GOVERNOR |        | LIEUT. GOV. |        | SEC. OF STATE |        | AUDITOR OF STATE |        | TREAS. OF STATE |        | SEC. OF AGR. |        | ATTORNEY GENERAL |        |
|-------------|---------------|--------|------------------|--------|----------|--------|-------------|--------|---------------|--------|------------------|--------|-----------------|--------|--------------|--------|------------------|--------|
|             | (Rep.)        | (Dem.) | (Rep.)           | (Dem.) | (Rep.)   | (Dem.) | (Rep.)      | (Dem.) | (Rep.)        | (Dem.) | (Rep.)           | (Dem.) | (Rep.)          | (Dem.) | (Rep.)       | (Dem.) | (Rep.)           | (Dem.) |
| 1           | 226           | 269    | 182              | 314    | 291      | 214    | 247         | 227    | 204           | 268    | 229              | 231    | 208             | 262    | 218          | 243    | 240              | 242    |
| 2           | 270           | 265    | 220              | 304    | 329      | 206    | 289         | 236    | 226           | 280    | 259              | 233    | 231             | 258    | 239          | 239    | 263              | 253    |
| 3           | 266           | 277    | 231              | 300    | 340      | 156    | 280         | 227    | 241           | 270    | 263              | 230    | 236             | 259    | 250          | 239    | 250              | 272    |
| 4           | 174           | 204    | 130              | 200    | 212      | 163    | 163         | 177    | 143           | 199    | 156              | 176    | 138             | 187    | 147          | 181    | 161              | 189    |
| 5           | 213           | 254    | 154              | 313    | 254      | 223    | 202         | 237    | 170           | 272    | 170              | 246    | 177             | 249    | 176          | 244    | 184              | 263    |
| 6           | 168           | 203    | 143              | 232    | 219      | 154    | 181         | 167    | 162           | 193    | 175              | 170    | 164             | 182    | 168          | 176    | 176              | 183    |
| 7           | 482           | 340    | 401              | 409    | 604      | 230    | 512         | 236    | 485           | 278    | 500              | 249    | 479             | 284    | 502          | 242    | 490              | 296    |
| 8           | 367           | 274    | 302              | 336    | 464      | 199    | 376         | 230    | 362           | 249    | 377              | 221    | 356             | 233    | 371          | 224    | 385              | 240    |
| 9           | 504           | 299    | 418              | 365    | 580      | 221    | 532         | 223    | 483           | 351    | 503              | 247    | 488             | 252    | 516          | 231    | 488              | 288    |
| 10          | 413           | 284    | 335              | 342    | 492      | 217    | 444         | 226    | 413           | 260    | 440              | 229    | 415             | 241    | 428          | 232    | 412              | 272    |
| 11          | 473           | 274    | 403              | 343    | 545      | 216    | 479         | 216    | 471           | 242    | 471              | 224    | 459             | 228    | 479          | 217    | 472              | 253    |
| 12          | 239           | 185    | 214              | 219    | 302      | 136    | 261         | 142    | 227           | 183    | 250              | 153    | 236             | 163    | 245          | 153    | 243              | 177    |
| 13          | 223           | 166    | 200              | 183    | 155      | 141    | 228         | 146    | 210           | 150    | 223              | 142    | 214             | 164    | 216          | 145    | 215              | 160    |
| 14          | 154           | 169    | 123              | 206    | 193      | 139    | 168         | 143    | 150           | 160    | 157              | 143    | 143             | 155    | 149          | 146    | 145              | 177    |
| 15          | 134           | 231    | 101              | 271    | 172      | 192    | 148         | 192    | 119           | 217    | 124              | 203    | 116             | 215    | 120          | 205    | 142              | 204    |
| 16          | 91            | 222    | 73               | 241    | 136      | 179    | 95          | 199    | 74            | 214    | 90               | 196    | 78              | 209    | 82           | 200    | 90               | 213    |
| 17          | 229           | 251    | 187              | 295    | 301      | 188    | 254         | 206    | 209           | 256    | 229              | 221    | 214             | 237    | 220          | 230    | 217              | 247    |
| 18          | 194           | 235    | 160              | 268    | 237      | 202    | 198         | 207    | 164           | 240    | 194              | 200    | 175             | 223    | 180          | 207    | 186              | 229    |
| 19          | 110           | 166    | 87               | 174    | 136      | 132    | 112         | 145    | 99            | 156    | 106              | 150    | 101             | 151    | 102          | 151    | 106              | 163    |
| 20          | 385           | 182    | 330              | 235    | 430      | 145    | 394         | 150    | 378           | 169    | 387              | 154    | 365             | 166    | 381          | 180    | 397              | 162    |
| 21          | 189           | 269    | 156              | 297    | 258      | 201    | 196         | 226    | 174           | 282    | 190              | 228    | 180             | 234    | 172          | 225    | 199              | 237    |
| 22          | 110           | 164    | 96               | 172    | 152      | 121    | 134         | 124    | 113           | 134    | 119              | 124    | 113             | 124    | 122          | 135    | 127              | 167    |
| 23          | 159           | 195    | 129              | 220    | 218      | 141    | 185         | 153    | 156           | 180    | 183              | 152    | 161             | 174    | 170          | 161    | 174              | 167    |
| Belknap     | 319           | 144    | 298              | 169    | 374      | 103    | 351         | 103    | 341           | 108    | 347              | 98     | 332             | 110    | 343          | 99     | 343              | 121    |
| Boomer      | 80            | 63     | 63               | 75     | 87       | 57     | 84          | 51     | 79            | 53     | 75               | 57     | 80              | 52     | 80           | 52     | 81               | 57     |
| Carson      | 148           | 108    | 113              | 133    | 169      | 95     | 185         | 77     | 139           | 90     | 157              | 71     | 141             | 73     | 161          | 72     | 151              | 91     |
| Carter Lake | 180           | 299    | 160              | 326    | 317      | 184    | 208         | 208    | 191           | 235    | 217              | 195    | 185             | 213    | 180          | 217    | 208              | 219    |
| Center      | 36            | 13     | 34               | 15     | 37       | 13     | 40          | 10     | 34            | 15     | 37               | 12     | 38              | 11     | 39           | 10     | 34               | 15     |
| Crescent    | 100           | 88     | 84               | 103    | 113      | 75     | 94          | 76     | 95            | 76     | 102              | 65     | 96              | 69     | 108          | 64     | 96               | 81     |
| Garner      | 369           | 220    | 315              | 270    | 442      | 153    | 395         | 168    | 371           | 190    | 389              | 170    | 371             | 182    | 391          | 164    | 372              | 206    |
| Grove       | 55            | 22     | 41               | 36     | 45       | 32     | 45          | 23     | 40            | 25     | 49               | 16     | 42              | 19     | 50           | 19     | 46               | 24     |
| Hardin      | 124           | 62     | 123              | 62     | 147      | 43     | 142         | 42     | 135           | 51     | 142              | 41     | 134             | 50     | 146          | 39     | 137              | 50     |
| Hazel Dell  | 96            | 108    | 72               | 132    | 114      | 91     | 91          | 98     | 80            | 108    | 91               | 95     | 82              | 99     | 96           | 92     | 80               | 103    |
| James       | 60            | 25     | 58               | 28     | 62       | 24     | 60          | 23     | 57            | 26     | 56               | 25     | 54              | 28     | 58           | 25     | 48               | 35     |
| Keg Creek   | 135           | 59     | 136              | 54     | 149      | 44     | 140         | 45     | 132           | 52     | 139              | 45     | 123             | 53     | 141          | 40     | 131              | 53     |
| Knock       | 295           | 352    | 231              | 415    | 366      | 294    | 325         | 259    | 320           | 260    | 310              | 257    | 302             | 264    | 320          | 253    | 404              | 242    |
| Lake        | 85            | 74     | 70               | 84     | 89       | 73     | 81          | 63     | 86            | 64     | 83               | 63     | 76              | 68     | 83           | 60     | 73               | 76     |
| Layton      | 197           | 124    | 196              | 127    | 228      | 102    | 224         | 92     | 208           | 102    | 217              | 94     | 206             | 98     | 208          | 102    | 203              | 115    |
| Lewis       | 493           | 359    | 418              | 441    | 582      | 284    | 531         | 273    | 496           | 323    | 527              | 277    | 470             | 323    | 514          | 283    | 514              | 320    |
| Lincoln     | 40            | 39     | 34               | 46     | 49       | 31     | 55          | 25     | 45            | 30     | 42               | 32     | 41              | 33     | 43           | 33     | 38               | 38     |

POTTAWATTAMIE, cont.

| PRECINCTS    | U.S. SENATORS |        | REP. IN CONGRESS |        | GOVERNOR |        | LIEUT. GOV. |        | SEC. OF STATE |        | AUDITOR OF STATE |        | TREAS. OF STATE |        | SEC. OF AGR. |        | ATTORNEY GENERAL |        |
|--------------|---------------|--------|------------------|--------|----------|--------|-------------|--------|---------------|--------|------------------|--------|-----------------|--------|--------------|--------|------------------|--------|
|              | (Rep.)        | (Dem.) | (Rep.)           | (Dem.) | (Rep.)   | (Dem.) | (Rep.)      | (Dem.) | (Rep.)        | (Dem.) | (Rep.)           | (Dem.) | (Rep.)          | (Dem.) | (Rep.)       | (Dem.) | (Rep.)           | (Dem.) |
| Macedonia    | 87            | 49     | 84               | 55     | 109      | 33     | 101         | 33     | 92            | 41     | 93               | 32     | 91              | 32     | 95           | 36     | 101              | 36     |
| Minden       | 175           | 86     | 156              | 101    | 186      | 79     | 175         | 84     | 180           | 76     | 172              | 59     | 157             | 74     | 168          | 68     | 164              | 78     |
| Neola        | 190           | 169    | 141              | 225    | 210      | 171    | 167         | 157    | 152           | 174    | 166              | 153    | 151             | 161    | 179          | 154    | 154              | 181    |
| Norwalk      | 155           | 112    | 131              | 128    | 183      | 82     | 168         | 74     | 146           | 102    | 162              | 83     | 37              | 59     | 36           | 71     | 29               | 88     |
| Pleasant     | 62            | 43     | 53               | 51     | 73       | 33     | 66          | 30     | 61            | 37     | 59               | 34     | 55              | 37     | 62           | 39     | 62               | 39     |
| Rockford     | 60            | 63     | 44               | 79     | 70       | 53     | 61          | 53     | 55            | 56     | 60               | 50     | 57              | 53     | 59           | 53     | 56               | 57     |
| Silver Creek | 170           | 75     | 143              | 97     | 169      | 77     | 154         | 76     | 143           | 84     | 158              | 64     | 141             | 75     | 148          | 77     | 151              | 80     |
| Valley       | 103           | 60     | 89               | 77     | 124      | 44     | 118         | 42     | 111           | 48     | 112              | 45     | 106             | 47     | 117          | 40     | 109              | 56     |
| Washington   | 83            | 23     | 67               | 37     | 86       | 20     | 85          | 16     | 79            | 23     | 83               | 18     | 83              | 19     | 84           | 19     | 70               | 34     |
| Waveland     | 43            | 30     | 44               | 28     | 44       | 30     | 44          | 23     | 45            | 23     | 43               | 25     | 41              | 25     | 50           | 18     | 41               | 30     |
| Wright       | 27            | 12     | 26               | 14     | 25       | 15     | 32          | 6      | 26            | 13     | 29               | 10     | 30              | 9      | 28           | 10     | 27               | 13     |
| York         | 78            | 26     | 80               | 26     | 87       | 18     | 89          | 15     | 85            | 17     | 91               | 11     | 83              | 16     | 80           | 22     | 82               | 22     |
| Absentees    | 363           | 262    | 238              | 285    | 296      | 229    | 282         | 224    | 255           | 243    | 269              | 229    | 256             | 239    | 267          | 225    | 259              | 240    |
| Total        | 9,992         | 8,546  | 8,528            | 9,993  | 12,052   | 6,697  | 6,630       | 6,882  | 9,691         | 7,937  | 10,283           | 6,953  | 9,621           | 7,451  | 10,131       | 7,026  | 10,165           | 7,814  |

POWESHIEK COUNTY

| PRECINCTS        | U.S. SENATORS |        | REP. IN CONGRESS |        | GOVERNOR |        | LIEUT. GOV. |        | SEC. OF STATE |        | AUDITOR OF STATE |        | TREAS. OF STATE |        | SEC. OF AGR. |        | ATTORNEY GENERAL |        |
|------------------|---------------|--------|------------------|--------|----------|--------|-------------|--------|---------------|--------|------------------|--------|-----------------|--------|--------------|--------|------------------|--------|
|                  | (Rep.)        | (Dem.) | (Rep.)           | (Dem.) | (Rep.)   | (Dem.) | (Rep.)      | (Dem.) | (Rep.)        | (Dem.) | (Rep.)           | (Dem.) | (Rep.)          | (Dem.) | (Rep.)       | (Dem.) | (Rep.)           | (Dem.) |
| Barnes City      | 5             | 6      | 7                | 3      | 9        | 5      | 4           | 6      | 8             | 3      | 7                | 4      | 6               | 4      | 8            | 3      | 6                | 5      |
| Bear Creek       | 324           | 247    | 397              | 143    | 360      | 215    | 328         | 206    | 324           | 220    | 338              | 191    | 321             | 208    | 358          | 182    | 229              | 318    |
| Chester          | 83            | 62     | 113              | 22     | 98       | 45     | 101         | 36     | 87            | 48     | 101              | 36     | 91              | 42     | 92           | 47     | 74               | 67     |
| Deep River       | 128           | 86     | 159              | 44     | 135      | 85     | 130         | 73     | 120           | 83     | 126              | 70     | 112             | 81     | 133          | 69     | 93               | 114    |
| Grant            | 107           | 71     | 125              | 47     | 116      | 65     | 112         | 59     | 119           | 55     | 123              | 47     | 116             | 48     | 122          | 51     | 86               | 93     |
| Grinnell--1st Wd | 237           | 330    | 337              | 208    | 362      | 211    | 278         | 245    | 251           | 251    | 273              | 215    | 269             | 230    | 280          | 215    | 170              | 384    |
| 2nd Wd           | 525           | 491    | 711              | 248    | 709      | 325    | 625         | 336    | 592           | 373    | 619              | 334    | 598             | 347    | 633          | 320    | 379              | 628    |
| 3rd Wd           | 206           | 240    | 238              | 176    | 232      | 222    | 210         | 216    | 190           | 229    | 232              | 188    | 201             | 211    | 220          | 201    | 156              | 277    |
| 4th Wd           | 222           | 308    | 278              | 208    | 261      | 266    | 240         | 256    | 226           | 274    | 263              | 231    | 227             | 261    | 249          | 249    | 169              | 350    |
| Jackson          | 75            | 59     | 107              | 20     | 84       | 52     | 82          | 42     | 80            | 43     | 85               | 32     | 83              | 35     | 97           | 30     | 54               | 72     |
| Jefferson        | 78            | 45     | 83               | 33     | 73       | 54     | 73          | 43     | 63            | 53     | 71               | 44     | 57              | 54     | 68           | 47     | 54               | 67     |
| Lincoln          | 71            | 34     | 76               | 30     | 62       | 45     | 62          | 35     | 64            | 41     | 71               | 33     | 67              | 37     | 63           | 38     | 57               | 46     |
| Madison          | 93            | 74     | 114              | 50     | 92       | 78     | 97          | 63     | 97            | 63     | 93               | 61     | 92              | 63     | 87           | 72     | 64               | 98     |
| Malcom           | 95            | 98     | 123              | 60     | 98       | 97     | 96          | 90     | 88            | 96     | 99               | 86     | 81              | 93     | 95           | 88     | 65               | 119    |

23 Precincts



POWESHIEK, cont.

| PRECINCTS         | U.S. SENATORS |              | REP. IN CONGRESS |              | GOVERNOR   |                   | LIEUT. GOV.     |               | SEC. OF STATE   |                | AUDITOR OF STATE |               | TREAS. OF STATE  |               | SEC. OF AGRI.    |               | ATTORNEY GENERAL |               |
|-------------------|---------------|--------------|------------------|--------------|------------|-------------------|-----------------|---------------|-----------------|----------------|------------------|---------------|------------------|---------------|------------------|---------------|------------------|---------------|
|                   | Leppen (Rep.) | Clark (Dem.) | Leach (Rep.)     | Myers (Dem.) | Ray (Rep.) | Fitzgerald (Dem.) | Branstad (Rep.) | Palmer (Dem.) | Synhorst (Rep.) | Griffin (Dem.) | Smith (Rep.)     | Brunow (Dem.) | Barringer (Rep.) | Krause (Dem.) | Lounsbury (Rep.) | Jordan (Dem.) | Turner (Rep.)    | Miller (Dem.) |
| Montezuma .....   | 327           | 265          | 423              | 146          | 378        | 245               | 353             | 213           | 338             | 233            | 365              | 335           | 210              | 361           | 201              | 276           | 304              |               |
| Pleasant .....    | 56            | 47           | 64               | 29           | 47         | 58                | 55              | 41            | 53              | 47             | 63               | 56            | 37               | 61            | 36               | 39            | 59               |               |
| Scott .....       | 49            | 29           | 58               | 19           | 48         | 33                | 40              | 36            | 41              | 30             | 46               | 38            | 30               | 47            | 32               | 39            | 38               |               |
| Sheridan .....    | 49            | 85           | 30               | 58           | 44         | 46                | 46              | 45            | 48              | 45             | 53               | 41            | 49               | 40            | 40               | 36            | 59               |               |
| Sugar Creek ..... | 77            | 66           | 85               | 51           | 80         | 66                | 72              | 65            | 68              | 69             | 79               | 70            | 60               | 80            | 59               | 55            | 80               |               |
| Union .....       | 104           | 84           | 131              | 43           | 97         | 94                | 96              | 82            | 105             | 73             | 111              | 94            | 70               | 108           | 73               | 71            | 109              |               |
| Warren .....      | 71            | 48           | 78               | 34           | 65         | 59                | 71              | 42            | 52              | 56             | 64               | 58            | 48               | 60            | 53               | 44            | 71               |               |
| Washington .....  | 78            | 52           | 85               | 37           | 71         | 60                | 74              | 48            | 63              | 59             | 71               | 61            | 55               | 68            | 51               | 38            | 85               |               |
| Absentee .....    | 185           | 149          | 224              | 100          | 228        | 108               | 206             | 108           | 198             | 112            | 206              | 199           | 107              | 215           | 97               | 171           | 149              |               |
| Total .....       | 3,245         | 2,938        | 4,081            | 1,781        | 3,760      | 2,530             | 3,451           | 2,385         | 3,273           | 2,558          | 3,859            | 3,271         | 2,372            | 3,562         | 2,254            | 2,425         | 3,588            |               |

RINGGOLD COUNTY

| PRECINCTS          | U.S. SENATORS |              | REP. IN CONGRESS |               | GOVERNOR   |                   | LIEUT. GOV.     |               | SEC. OF STATE   |                | AUDITOR OF STATE |               | TREAS. OF STATE  |               | SEC. OF AGRI.    |               | ATTORNEY GENERAL |               |
|--------------------|---------------|--------------|------------------|---------------|------------|-------------------|-----------------|---------------|-----------------|----------------|------------------|---------------|------------------|---------------|------------------|---------------|------------------|---------------|
|                    | Leppen (Rep.) | Clark (Dem.) | Garrett (Rep.)   | Harkin (Dem.) | Ray (Rep.) | Fitzgerald (Dem.) | Branstad (Rep.) | Palmer (Dem.) | Synhorst (Rep.) | Griffin (Dem.) | Smith (Rep.)     | Brunow (Dem.) | Barringer (Rep.) | Krause (Dem.) | Lounsbury (Rep.) | Jordan (Dem.) | Turner (Rep.)    | Miller (Dem.) |
| Athens .....       | 95            | 96           | 66               | 124           | 91         | 92                | 84              | 98            | 94              | 88             | 96               | 84            | 92               | 83            | 107              | 71            | 77               | 109           |
| Benton .....       | 15            | 34           | 15               | 35            | 19         | 33                | 15              | 30            | 17              | 29             | 18               | 29            | 36               | 38            | 41               | 36            | 13               | 36            |
| Clinton .....      | 29            | 51           | 22               | 56            | 40         | 41                | 36              | 37            | 36              | 39             | 39               | 36            | 35               | 36            | 41               | 36            | 31               | 40            |
| Grant .....        | 28            | 30           | 24               | 32            | 24         | 37                | 29              | 29            | 31              | 27             | 38               | 20            | 23               | 30            | 30               | 30            | 20               | 46            |
| Jefferson .....    | 32            | 24           | 21               | 34            | 30         | 25                | 27              | 25            | 34              | 21             | 35               | 18            | 29               | 23            | 31               | 24            | 22               | 32            |
| Liberty .....      | 49            | 22           | 41               | 29            | 55         | 16                | 52              | 14            | 55              | 11             | 58               | 10            | 58               | 10            | 59               | 9             | 38               | 29            |
| Linseln .....      | 23            | 41           | 17               | 45            | 21         | 42                | 23              | 35            | 23              | 35             | 23               | 32            | 18               | 34            | 18               | 41            | 15               | 44            |
| Lotts Creek .....  | 22            | 11           | 13               | 20            | 20         | 14                | 20              | 8             | 20              | 10             | 21               | 8             | 20               | 9             | 20               | 10            | 19               | 12            |
| Middle Fork .....  | 34            | 26           | 26               | 35            | 35         | 24                | 34              | 21            | 32              | 23             | 36               | 20            | 31               | 21            | 34               | 21            | 31               | 26            |
| Monroe .....       | 37            | 45           | 19               | 62            | 47         | 38                | 44              | 33            | 38              | 38             | 45               | 36            | 41               | 33            | 47               | 33            | 31               | 49            |
| Mount Ayr #1 ..... | 197           | 111          | 166              | 145           | 188        | 130               | 194             | 110           | 191             | 110            | 203              | 95            | 200              | 93            | 201              | 98            | 161              | 147           |
| Mount Ayr #2 ..... | 223           | 142          | 151              | 196           | 243        | 125               | 224             | 112           | 220             | 112            | 227              | 105           | 219              | 102           | 223              | 109           | 176              | 166           |
| Poe .....          | 43            | 33           | 39               | 39            | 37         | 40                | 37              | 33            | 44              | 33             | 57               | 23            | 50               | 27            | 50               | 31            | 37               | 46            |
| Rice .....         | 43            | 33           | 39               | 39            | 37         | 40                | 37              | 33            | 44              | 33             | 57               | 23            | 50               | 27            | 50               | 31            | 37               | 46            |
| Riley .....        | 17            | 16           | 14               | 20            | 19         | 16                | 19              | 16            | 19              | 12             | 21               | 11            | 22               | 10            | 23               | 9             | 15               | 15            |
| Tringley .....     | 97            | 81           | 68               | 109           | 107        | 73                | 100             | 65            | 101             | 66             | 109              | 59            | 108              | 57            | 117              | 52            | 87               | 83            |
| Union .....        | 66            | 52           | 33               | 82            | 54         | 67                | 55              | 56            | 58              | 53             | 63               | 47            | 66               | 49            | 67               | 42            | 56               | 59            |
| Washington .....   | 99            | 51           | 67               | 84            | 85         | 70                | 92              | 39            | 86              | 49             | 86               | 43            | 84               | 43            | 91               | 50            | 71               | 75            |
| Waubensia .....    | 30            | 22           | 24               | 28            | 38         | 13                | 32              | 20            | 34              | 17             | 35               | 16            | 32               | 18            | 36               | 15            | 28               | 24            |
| Absentee .....     | 66            | 35           | 60               | 42            | 77         | 30                | 71              | 50            | 69              | 29             | 77               | 23            | 74               | 25            | 72               | 25            | 65               | 32            |
| Total .....        | 1,245         | 956          | 1,025            | 1,256         | 1,267      | 966               | 1,232           | 902           | 1,236           | 819            | 1,325            | 749           | 1,272            | 764           | 1,346            | 776           | 1,021            | 1,116         |

20 Precincts

SAC COUNTY

22 Precincts

| PRECINCTS        | U.S. SENATORS |              | REP. IN CONGRESS |               | GOVERNOR   |                   | LIEUT. GOV.     |               | SEC. OF STATE   |                | AUDITOR OF STATE |               | TREAS. OF STATE  |               | SEC. OF AGRI.     |               | ATTORNEY GENERAL |               |
|------------------|---------------|--------------|------------------|---------------|------------|-------------------|-----------------|---------------|-----------------|----------------|------------------|---------------|------------------|---------------|-------------------|---------------|------------------|---------------|
|                  | Jepsen (Rep.) | Clark (Dem.) | Junker (Rep.)    | Bedell (Dem.) | Ray (Rep.) | Fitzgerald (Dem.) | Branstad (Rep.) | Palmer (Dem.) | Synhorst (Rep.) | Griffin (Dem.) | Smith (Rep.)     | Brunow (Dem.) | Berninger (Rep.) | Krause (Dem.) | Lounsberry (Rep.) | Jordan (Dem.) | Turner (Rep.)    | Miller (Dem.) |
| Eureka           | 141           | 81           | 84               | 142           | 136        | 85                | 147             | 62            | 137             | 71             | 140              | 68            | 130              | 78            | 141               | 69            | 109              | 100           |
| Eden             | 53            | 31           | 24               | 59            | 45         | 39                | 54              | 28            | 51              | 29             | 54               | 25            | 49               | 31            | 50                | 29            | 37               | 44            |
| Delaware         | 68            | 44           | 43               | 73            | 88         | 30                | 79              | 31            | 77              | 31             | 75               | 39            | 72               | 33            | 80                | 26            | 65               | 49            |
| Douglas          | 50            | 25           | 23               | 54            | 64         | 14                | 57              | 17            | 56              | 18             | 59               | 14            | 60               | 15            | 58                | 16            | 45               | 28            |
| Cook             | 51            | 18           | 28               | 52            | 51         | 19                | 57              | 9             | 55              | 12             | 53               | 13            | 52               | 12            | 55                | 12            | 50               | 20            |
| Boyer Valley     | 180           | 133          | 97               | 208           | 189        | 134               | 168             | 116           | 167             | 120            | 188              | 114           | 164              | 113           | 173               | 119           | 133              | 191           |
| Jackson          | 67            | 42           | 28               | 77            | 66         | 46                | 60              | 33            | 62              | 35             | 67               | 30            | 65               | 32            | 72                | 32            | 57               | 48            |
| Cedar            | 09            | 94           | 56               | 143           | 128        | 79                | 127             | 64            | 115             | 76             | 128              | 60            | 116              | 68            | 136               | 58            | 98               | 95            |
| Richland         | 252           | 126          | 140              | 235           | 269        | 120               | 270             | 79            | 259             | 94             | 257              | 86            | 247              | 94            | 269               | 85            | 206              | 161           |
| Clinton          | 40            | 27           | 19               | 49            | 51         | 19                | 47              | 18            | 46              | 16             | 45               | 19            | 51               | 12            | 58                | 10            | 36               | 31            |
| Wall Lake        | 254           | 227          | 108              | 336           | 249        | 244               | 243             | 199           | 225             | 205            | 243              | 189           | 211              | 199           | 237               | 181           | 145              | 300           |
| Coon Valley      | 57            | 41           | 17               | 78            | 56         | 41                | 56              | 37            | 56              | 37             | 59               | 32            | 47               | 38            | 66                | 27            | 45               | 48            |
| Wheeler          | 41            | 26           | 22               | 45            | 50         | 17                | 47              | 15            | 50              | 15             | 52               | 13            | 44               | 14            | 52                | 13            | 36               | 27            |
| Levey            | 100           | 86           | 63               | 110           | 123        | 65                | 109             | 58            | 105             | 61             | 118              | 47            | 100              | 61            | 111               | 60            | 83               | 94            |
| East Viola       | 40            | 31           | 19               | 48            | 43         | 29                | 39              | 20            | 41              | 17             | 38               | 17            | 36               | 16            | 43                | 19            | 30               | 34            |
| West Viola       | 50            | 44           | 21               | 65            | 60         | 33                | 52              | 32            | 53              | 31             | 57               | 28            | 50               | 33            | 58                | 28            | 41               | 44            |
| Sac City--1st Pr | 83            | 60           | 51               | 88            | 83         | 64                | 77              | 61            | 73              | 61             | 80               | 53            | 71               | 57            | 80                | 53            | 65               | 73            |
| Sac City--2nd Pr | 60            | 39           | 30               | 61            | 63         | 35                | 64              | 23            | 66              | 23             | 63               | 27            | 58               | 29            | 63                | 28            | 53               | 40            |
| 2nd Pr           | 84            | 66           | 45               | 97            | 97         | 56                | 91              | 45            | 92              | 42             | 94               | 42            | 82               | 48            | 94                | 38            | 66               | 70            |
| 3rd Pr           | 184           | 116          | 82               | 215           | 206        | 105               | 202             | 77            | 189             | 91             | 200              | 81            | 179              | 92            | 202               | 82            | 148              | 149           |
| 4th Pr           | 151           | 91           | 82               | 153           | 164        | 78                | 170             | 52            | 157             | 64             | 166              | 51            | 163              | 52            | 171               | 50            | 125              | 103           |
| Absentee         | 41            | 31           | 25               | 37            | 51         | 22                | 49              | 19            | 48              | 24             | 49               | 19            | 48               | 18            | 46                | 20            | 43               | 27            |
| Handicapped      | 3             | 1            | 1                | 2             | 3          | 3                 | 3               | 3             | 3               | 3              | 3                | 3             | 3                | 3             | 3                 | 3             | 3                | 3             |
| Total            | 2,159         | 1,478        | 1,108            | 2,427         | 2,325      | 1,374             | 2,266           | 1,093         | 2,183           | 1,173          | 2,268            | 1,067         | 2,098            | 1,145         | 2,314             | 1,053         | 1,719            | 1,778         |

63 Precincts

SCOTT COUNTY

| PRECINCTS  | U.S. SENATORS |              | REP. IN CONGRESS |              | GOVERNOR   |                   | LIEUT. GOV.     |               | SEC. OF STATE   |                | AUDITOR OF STATE |               | TREAS. OF STATE  |               | SEC. OF AGRI.     |               | ATTOR. GENERAL |               |
|------------|---------------|--------------|------------------|--------------|------------|-------------------|-----------------|---------------|-----------------|----------------|------------------|---------------|------------------|---------------|-------------------|---------------|----------------|---------------|
|            | Jepsen (Rep.) | Clark (Dem.) | Leach (Rep.)     | Myers (Dem.) | Ray (Rep.) | Fitzgerald (Dem.) | Branstad (Rep.) | Palmer (Dem.) | Synhorst (Rep.) | Griffin (Dem.) | Smith (Rep.)     | Brunow (Dem.) | Barringer (Rep.) | Krause (Dem.) | Lounsberry (Rep.) | Jordan (Dem.) | Turner (Rep.)  | Miller (Dem.) |
| Davenport  |               |              |                  |              |            |                   |                 |               |                 |                |                  |               |                  |               |                   |               |                |               |
| DV 11      | 201           | 355          | 240              | 303          | 257        | 329               | 188             | 354           | 181             | 351            | 185              | 347           | 175              | 351           | 186               | 347           | 144            | 406           |
| DV 12      | 383           | 401          | 441              | 316          | 440        | 374               | 382             | 369           | 356             | 379            | 352              | 370           | 337              | 381           | 379               | 350           | 302            | 452           |
| DV 13      | 192           | 366          | 225              | 314          | 232        | 362               | 190             | 359           | 160             | 365            | 174              | 458           | 167              | 363           | 179               | 355           | 136            | 413           |
| DV 14      | 240           | 367          | 261              | 315          | 288        | 355               | 235             | 356           | 210             | 365            | 203              | 368           | 180              | 384           | 219               | 355           | 168            | 428           |
| DV 21      | 557           | 503          | 688              | 353          | 680        | 402               | 582             | 434           | 508             | 442            | 543              | 442           | 516              | 452           | 565               | 419           | 580            | 580           |
| DV 22      | 424           | 456          | 516              | 330          | 534        | 360               | 451             | 416           | 465             | 392            | 440              | 396           | 430              | 417           | 474               | 368           | 324            | 541           |
| DV 23      | 571           | 545          | 664              | 405          | 709        | 445               | 563             | 483           | 534             | 488            | 546              | 463           | 527              | 475           | 582               | 441           | 440            | 610           |
| DV 24      | 406           | 490          | 472              | 371          | 502        | 420               | 427             | 443           | 394             | 462            | 377              | 461           | 387              | 470           | 390               | 458           | 308            | 550           |
| DV 31      | 71            | 217          | 107              | 170          | 110        | 185               | 81              | 202           | 72              | 204            | 72               | 198           | 64               | 207           | 78                | 193           | 71             | 209           |
| DV 32      | 165           | 311          | 198              | 244          | 228        | 257               | 166             | 295           | 157             | 289            | 163              | 279           | 149              | 291           | 177               | 285           | 142            | 313           |
| DV 33      | 81            | 184          | 68               | 158          | 74         | 167               | 48              | 181           | 46              | 175            | 47               | 172           | 42               | 175           | 49                | 171           | 47             | 175           |
| DV 34      | 104           | 164          | 131              | 130          | 128        | 146               | 106             | 144           | 100             | 142            | 104              | 137           | 99               | 143           | 113               | 85            | 157            | 185           |
| DV 41      | 312           | 397          | 360              | 286          | 387        | 351               | 319             | 356           | 272             | 391            | 291              | 359           | 262              | 379           | 294               | 353           | 218            | 453           |
| DV 42      | 324           | 377          | 403              | 285          | 393        | 346               | 331             | 350           | 305             | 357            | 324              | 343           | 293              | 357           | 333               | 322           | 244            | 438           |
| DV 43      | 110           | 221          | 140              | 176          | 154        | 176               | 119             | 193           | 108             | 186            | 113              | 179           | 99               | 195           | 107               | 166           | 97             | 204           |
| DV 44      | 263           | 387          | 377              | 252          | 392        | 284               | 312             | 317           | 271             | 330            | 272              | 319           | 255              | 332           | 283               | 307           | 214            | 400           |
| DV 51      | 118           | 258          | 142              | 205          | 152        | 221               | 120             | 228           | 104             | 240            | 121              | 216           | 105              | 234           | 123               | 212           | 104            | 235           |
| DV 52      | 166           | 332          | 233              | 243          | 244        | 273               | 194             | 288           | 163             | 309            | 174              | 300           | 167              | 303           | 192               | 287           | 124            | 360           |
| DV 53      | 217           | 402          | 299              | 292          | 327        | 296               | 253             | 328           | 232             | 344            | 236              | 333           | 227              | 332           | 243               | 312           | 193            | 386           |
| DV 54      | 623           | 370          | 824              | 179          | 796        | 243               | 722             | 256           | 701             | 258            | 683              | 263           | 687              | 251           | 723               | 235           | 532            | 434           |
| DV 61      | 385           | 452          | 486              | 325          | 508        | 365               | 420             | 408           | 368             | 432            | 365              | 429           | 346              | 441           | 395               | 400           | 295            | 527           |
| DV 62      | 480           | 408          | 571              | 284          | 572        | 345               | 458             | 361           | 489             | 340            | 454              | 356           | 480              | 362           | 503               | 340           | 370            | 487           |
| DV 63      | 807           | 507          | 1,031            | 271          | 1,044      | 316               | 906             | 362           | 856             | 399            | 846              | 399           | 869              | 378           | 915               | 343           | 625            | 654           |
| DV 64      | 754           | 502          | 950              | 288          | 941        | 361               | 836             | 400           | 759             | 445            | 777              | 418           | 744              | 444           | 820               | 385           | 580            | 647           |
| DV 65      | 456           | 470          | 533              | 356          | 562        | 407               | 484             | 421           | 462             | 408            | 454              | 402           | 478              | 421           | 480               | 378           | 326            | 567           |
| DV 71      | 624           | 491          | 749              | 353          | 696        | 472               | 605             | 481           | 609             | 459            | 613              | 440           | 600              | 456           | 638               | 425           | 457            | 642           |
| DV 72      | 533           | 475          | 630              | 329          | 626        | 415               | 547             | 411           | 496             | 443            | 494              | 429           | 488              | 429           | 527               | 405           | 394            | 573           |
| DV 73      | 510           | 432          | 550              | 263          | 643        | 332               | 561             | 368           | 529             | 386            | 527              | 372           | 511              | 390           | 559               | 347           | 416            | 522           |
| DV 81      | 407           | 567          | 510              | 422          | 512        | 489               | 448             | 489           | 384             | 547            | 399              | 516           | 373              | 542           | 433               | 486           | 333            | 610           |
| DV 82      | 181           | 245          | 227              | 186          | 239        | 199               | 172             | 240           | 169             | 234            | 174              | 224           | 167              | 235           | 181               | 219           | 148            | 281           |
| DV 83      | 584           | 483          | 662              | 347          | 679        | 427               | 601             | 436           | 553             | 472            | 568              | 443           | 532              | 475           | 587               | 434           | 448            | 613           |
| DV 84      | 627           | 649          | 796              | 420          | 642        | 478               | 722             | 515           | 658             | 550            | 700              | 495           | 644              | 546           | 701               | 493           | 540            | 688           |
| DV 85      | 15            | 14           | 19               | 9            | 15         | 13                | 15              | 11            | 11              | 13             | 13               | 12            | 12               | 12            | 15                | 11            | 9              | 16            |
| Bettendorf |               |              |                  |              |            |                   |                 |               |                 |                |                  |               |                  |               |                   |               |                |               |
| BD 11      | 619           | 294          | 745              | 171          | 690        | 254               | 637             | 242           | 614             | 267            | 612              | 247           | 608              | 253           | 641               | 232           | 482            | 403           |
| BD 12      | 255           | 287          | 342              | 204          | 352        | 219               | 284             | 255           | 290             | 243            | 285              | 240           | 286              | 229           | 297               | 227           | 238            | 301           |
| BD 21      | 389           | 239          | 517              | 104          | 502        | 153               | 442             | 166           | 433             | 172            | 417              | 175           | 422              | 168           | 452               | 152           | 333            | 287           |
| BD 22      | 469           | 393          | 620              | 244          | 619        | 272               | 546             | 310           | 513             | 338            | 528              | 314           | 519              | 317           | 551               | 299           | 411            | 444           |
| BD 31      | 180           | 215          | 229              | 155          | 219        | 189               | 208             | 180           | 190             | 196            | 187              | 191           | 182              | 201           | 196               | 186           | 155            | 236           |
| BD 32      | 140           | 247          | 186              | 194          | 203        | 197               | 154             | 212           | 143             | 224            | 140              | 224           | 130              | 159           | 205               | 205           | 111            | 257           |

SCOTT, cont.

| PRECINCTS | U.S. SENATORS |              | REP. IN CONGRESS |              | GOVERNOR   |                   | LIEUT. GOV.     |               | SEC. OF STATE   |                | AUDITOR OF STATE |               | TREAS. OF STATE  |               | SEC. OF AGRI.     |               | ATTORNEY GENERAL |               |
|-----------|---------------|--------------|------------------|--------------|------------|-------------------|-----------------|---------------|-----------------|----------------|------------------|---------------|------------------|---------------|-------------------|---------------|------------------|---------------|
|           | Lepson (Rep.) | Clark (Dem.) | Leach (Rep.)     | Myers (Dem.) | Ray (Rep.) | Fitzgerald (Dem.) | Branstad (Rep.) | Palmer (Dem.) | Synhorst (Rep.) | Griffin (Dem.) | Smith (Rep.)     | Brunow (Dem.) | Barringer (Rep.) | Krause (Dem.) | Lounsberry (Rep.) | Jordan (Dem.) | Turner (Rep.)    | Miller (Dem.) |
| BD 41     | 284           | 230          | 357              | 155          | 368        | 163               | 309             | 197           | 298             | 200            | 308              | 186           | 293              | 318           | 176               | 238           | 261              |               |
| BD 42     | 522           | 428          | 625              | 229          | 644        | 327               | 577             | 348           | 379             | 379            | 527              | 364           | 524              | 548           | 341               | 427           | 491              |               |
| BD 51     | 392           | 271          | 487              | 164          | 459        | 223               | 416             | 232           | 393             | 248            | 389              | 237           | 382              | 408           | 221               | 298           | 344              |               |
| BD 52     | 473           | 344          | 589              | 206          | 571        | 260               | 534             | 282           | 485             | 305            | 489              | 289           | 486              | 517           | 259               | 377           | 420              |               |
| BD 53     | 132           | 46           | 156              | 21           | 156        | 27                | 147             | 24            | 138             | 33             | 134              | 31            | 134              | 134           | 34                | 123           | 50               |               |
| Rurals    |               |              |                  |              |            |                   |                 |               |                 |                |                  |               |                  |               |                   |               |                  |               |
| AG        | 105           | 84           | 129              | 61           | 119        | 79                | 112             | 73            | 105             | 82             | 109              | 73            | 87               | 112           | 71                | 87            | 17               |               |
| BG        | 133           | 189          | 178              | 125          | 196        | 147               | 135             | 188           | 133             | 173            | 138              | 162           | 113              | 145           | 159               | 124           | 183              |               |
| BF        | 263           | 367          | 326              | 260          | 323        | 317               | 251             | 341           | 254             | 330            | 257              | 316           | 230              | 269           | 317               | 210           | 380              |               |
| BT        | 268           | 252          | 331              | 170          | 327        | 208               | 278             | 220           | 265             | 236            | 288              | 217           | 236              | 240           | 291               | 204           | 301              |               |
| CL        | 89            | 36           | 101              | 21           | 107        | 20                | 102             | 22            | 105             | 19             | 101              | 22            | 93               | 99            | 25                | 80            | 44               |               |
| CD        | 184           | 128          | 225              | 81           | 226        | 104               | 199             | 119           | 202             | 109            | 199              | 106           | 191              | 211           | 100               | 166           | 146              |               |
| EL        | 409           | 293          | 498              | 189          | 502        | 227               | 451             | 239           | 415             | 258            | 447              | 228           | 428              | 464           | 219               | 342           | 348              |               |
| HG        | 166           | 87           | 181              | 55           | 182        | 71                | 158             | 76            | 161             | 72             | 155              | 76            | 146              | 163           | 76                | 129           | 114              |               |
| LC        | 274           | 286          | 340              | 208          | 344        | 245               | 297             | 258           | 279             | 264            | 289              | 268           | 260              | 310           | 230               | 250           | 311              |               |
| LN        | 72            | 68           | 99               | 34           | 101        | 40                | 95              | 36            | 92              | 43             | 90               | 38            | 84               | 94            | 36                | 66            | 60               |               |
| LP        | 96            | 59           | 121              | 29           | 120        | 38                | 104             | 47            | 109             | 38             | 100              | 46            | 98               | 112           | 37                | 90            | 60               |               |
| PP        | 20            | 16           | 21               | 14           | 27         | 12                | 20              | 17            | 21              | 16             | 21               | 15            | 18               | 22            | 15                | 16            | 20               |               |
| PR        | 178           | 185          | 250              | 101          | 254        | 134               | 208             | 150           | 205             | 147            | 212              | 127           | 185              | 221           | 125               | 182           | 181              |               |
| PV        | 171           | 114          | 216              | 61           | 195        | 89                | 175             | 94            | 177             | 85             | 168              | 88            | 154              | 174           | 83                | 131           | 131              |               |
| RV        | 108           | 56           | 130              | 36           | 127        | 43                | 114             | 50            | 117             | 47             | 116              | 46            | 113              | 123           | 44                | 99            | 68               |               |
| SH        | 107           | 50           | 122              | 55           | 122        | 55                | 109             | 60            | 108             | 58             | 106              | 57            | 98               | 113           | 56                | 87            | 81               |               |
| WC        | 379           | 268          | 425              | 205          | 406        | 253               | 362             | 254           | 340             | 271            | 351              | 248           | 340              | 369           | 242               | 293           | 329              |               |
| WF        | 176           | 175          | 213              | 127          | 201        | 156               | 179             | 157           | 162             | 167            | 172              | 154           | 155              | 185           | 146               | 112           | 225              |               |
| ABS./SP.  | 823           | 606          | 969              | 440          | 967        | 496               | 843             | 584           | 864             | 548            | 873              | 528           | 861              | 894           | 513               | 734           | 693              |               |
| Total     | 19,735        | 19,125       | 24,349           | 13,275       | 24,536     | 15,658            | 21,049          | 16,627        | 19,792          | 17,217         | 20,002           | 16,560        | 19,187           | 17,167        | 21,035            | 15,765        | 15,855           | 21,726        |

22 Precincts

SHELBY COUNTY

| PRECINCTS     | U.S. SENATORS |              | REP IN CONGRESS | GOVERNOR   |                   | LIEUT. GOV.     |               | SEC. OF STATE   |                | AUDITOR OF STATE |               | TREAS. OF STATE  |               | SEC. OF AGRI.     |               | ATTORNY GENERAL |               |
|---------------|---------------|--------------|-----------------|------------|-------------------|-----------------|---------------|-----------------|----------------|------------------|---------------|------------------|---------------|-------------------|---------------|-----------------|---------------|
|               | Jepsen (Rep.) | Clark (Dem.) |                 | Ray (Rep.) | Fitzgerald (Dem.) | Branstad (Rep.) | Palmer (Dem.) | Synhorst (Rep.) | Griffin (Dem.) | Smith (Rep.)     | Brunow (Dem.) | Barringer (Rep.) | Krause (Dem.) | Lounsberry (Rep.) | Jordan (Dem.) | Turner (Rep.)   | Miller (Dem.) |
| Cass Pr       | 82            | 75           | 48              | 118        | 73                | 93              | 59            | 81              | 64             | 75               | 58            | 52               | 83            | 76                | 58            | 91              |               |
| Center        | 94            | 36           | 87              | 46         | 108               | 25              | 105           | 22              | 101            | 25               | 101           | 93               | 31            | 101               | 23            | 39              |               |
| Clay          | 221           | 88           | 181             | 129        | 263               | 66              | 238           | 67              | 224            | 78               | 231           | 218              | 229           | 70                | 226           | 81              |               |
| Douglas       | 80            | 38           | 64              | 58         | 84                | 26              | 51            | 29              | 80             | 36               | 84            | 85               | 30            | 31                | 79            | 37              |               |
| Fairview      | 48            | 24           | 45              | 30         | 48                | 26              | 46            | 24              | 45             | 26               | 44            | 42               | 53            | 20                | 53            | 20              |               |
| Greeley       | 49            | 28           | 38              | 38         | 48                | 29              | 50            | 23              | 44             | 30               | 47            | 46               | 29            | 26                | 39            | 34              |               |
| Grove         | 38            | 23           | 23              | 41         | 27                | 38              | 27            | 35              | 23             | 34               | 27            | 20               | 30            | 30                | 21            | 42              |               |
| Harian #1     | 140           | 95           | 128             | 108        | 168               | 77              | 151           | 78              | 144            | 81               | 146           | 140              | 83            | 144               | 75            | 78              |               |
| Harian #2     | 173           | 246          | 199             | 199        | 349               | 113             | 313           | 133             | 305            | 136              | 289           | 297              | 136           | 302               | 271           | 174             |               |
| Harian #3     | 273           | 189          | 249             | 225        | 320               | 170             | 301           | 166             | 290            | 178              | 290           | 287              | 171           | 302               | 152           | 188             |               |
| Harian #4     | 193           | 126          | 171             | 148        | 223               | 110             | 207           | 104             | 206            | 112              | 201           | 185              | 204           | 108               | 188           | 132             |               |
| Jackson       | 71            | 46           | 67              | 51         | 76                | 41              | 79            | 33              | 73             | 41               | 74            | 39               | 71            | 44                | 71            | 44              |               |
| Jefferson     | 142           | 57           | 140             | 59         | 168               | 30              | 167           | 31              | 153            | 45               | 157           | 38               | 156           | 40                | 154           | 46              |               |
| Lincoln       | 55            | 48           | 55              | 47         | 70                | 37              | 64            | 34              | 61             | 35               | 61            | 55               | 37            | 72                | 29            | 45              |               |
| Monroe        | 74            | 34           | 71              | 36         | 80                | 28              | 79            | 28              | 72             | 33               | 74            | 30               | 73            | 21                | 56            | 35              |               |
| Polk          | 62            | 28           | 62              | 31         | 80                | 16              | 77            | 14              | 65             | 20               | 73            | 15               | 70            | 19                | 68            | 24              |               |
| Shelby        | 151           | 77           | 129             | 99         | 163               | 72              | 159           | 61              | 163            | 72               | 154           | 147              | 68            | 162               | 85            | 73              |               |
| Union         | 90            | 106          | 69              | 119        | 76                | 121             | 66            | 121             | 55             | 126              | 61            | 63               | 124           | 60                | 122           | 134             |               |
| Washington    | 94            | 99           | 46              | 157        | 61                | 139             | 62            | 124             | 54             | 122              | 52            | 35               | 58            | 121               | 63            | 126             |               |
| Westphalia #1 | 108           | 107          | 119             | 107        | 60                | 162             | 51            | 157             | 45             | 165              | 43            | 36               | 48            | 153               | 50            | 160             |               |
| Westphalia #2 | 63            | 73           | 41              | 101        | 56                | 88              | 43            | 88              | 37             | 89               | 42            | 33               | 33            | 40                | 81            | 27              |               |
| Absentee      | 84            | 54           | 73              | 66         | 105               | 39              | 89            | 45              | 88             | 47               | 90            | 78               | 90            | 42                | 91            | 45              |               |
| Total         | 2,491         | 1,625        | 2,152           | 2,013      | 2,696             | 1,556           | 2,523         | 1,498           | 2,382          | 1,806            | 2,409         | 2,272            | 2,469         | 1,485             | 2,300         | 1,789           |               |

25 Precincts

SIoux COUNTY

| PRECINCTS      | U.S. SENATORS |              | REP IN CONGRESS | GOVERNOR   |                   | LIEUT. GOV.     |               | SEC. OF STATE   |                | AUDITOR OF STATE |               | TREAS. OF STATE  |               | SEC. OF AGRI.     |               | ATTORNY GENERAL |               |
|----------------|---------------|--------------|-----------------|------------|-------------------|-----------------|---------------|-----------------|----------------|------------------|---------------|------------------|---------------|-------------------|---------------|-----------------|---------------|
|                | Jepsen (Rep.) | Clark (Dem.) |                 | Ray (Rep.) | Fitzgerald (Dem.) | Branstad (Rep.) | Palmer (Dem.) | Synhorst (Rep.) | Griffin (Dem.) | Smith (Rep.)     | Brunow (Dem.) | Barringer (Rep.) | Krause (Dem.) | Lounsberry (Rep.) | Jordan (Dem.) | Turner (Rep.)   | Miller (Dem.) |
| Capel          | 152           | 24           | 88              | 84         | 155               | 21              | 148           | 12              | 155            | 14               | 149           | 142              | 10            | 147               | 11            | 26              |               |
| Center         | 133           | 28           | 72              | 89         | 134               | 27              | 141           | 15              | 137            | 17               | 135           | 131              | 18            | 135               | 19            | 29              |               |
| Eagle-Buncombe | 82            | 23           | 60              | 55         | 82                | 19              | 89            | 10              | 77             | 19               | 76            | 74               | 21            | 76                | 22            | 25              |               |
| East Orange    | 64            | 111          | 25              | 151        | 57                | 119             | 44            | 97              | 41             | 100              | 44            | 37               | 92            | 47                | 90            | 112             |               |
| Floyd          | 314           | 104          | 196             | 215        | 299               | 134             | 288           | 88              | 300            | 95               | 288           | 268              | 101           | 279               | 103           | 248             |               |

SIoux, cont.

| PRECINCTS        | U.S. SENATORS |              | REP. IN CONGRESS |               | GOVERNOR   |                   | LIEUT. GOV.     |               | SEC. OF STATE   |                | AUDITOR OF STATE |               | TREAS. OF STATE  |               | SEC. OF AGRI.     |               | ATTORNEY GENERAL |               |
|------------------|---------------|--------------|------------------|---------------|------------|-------------------|-----------------|---------------|-----------------|----------------|------------------|---------------|------------------|---------------|-------------------|---------------|------------------|---------------|
|                  | Jepsen (Rep.) | Clark (Dem.) | Junker (Rep.)    | Redell (Dem.) | Ray (Rep.) | Fitzgerald (Dem.) | Branstad (Rep.) | Palmer (Dem.) | Synhorst (Rep.) | Griffin (Dem.) | Smith (Rep.)     | Brunow (Dem.) | Barringer (Rep.) | Krause (Dem.) | Lounsberry (Rep.) | Jordan (Dem.) | Turner (Rep.)    | Miller (Dem.) |
| Gerfield         | 59            | 29           | 40               | 48            | 68         | 23                | 62              | 19            | 56              | 24             | 58               | 22            | 55               | 22            | 55                | 24            | 50               | 27            |
| Grant            | 84            | 38           | 56               | 69            | 89         | 32                | 86              | 32            | 91              | 29             | 88               | 29            | 88               | 26            | 90                | 28            | 84               | 31            |
| Hawarden-Logan   | 388           | 255          | 252              | 383           | 429        | 220               | 388             | 191           | 377             | 209            | 369              | 214           | 357              | 208           | 375               | 197           | 331              | 255           |
| Holland          | 157           | 52           | 109              | 101           | 172        | 41                | 155             | 45            | 172             | 51             | 158              | 15            | 155              | 25            | 187               | 19            | 145              | 38            |
| Lincoln          | 652           | 116          | 475              | 281           | 671        | 99                | 664             | 48            | 680             | 53             | 643              | 61            | 630              | 69            | 667               | 45            | 597              | 98            |
| Lynn             | 84            | 35           | 50               | 66            | 74         | 45                | 80              | 28            | 85              | 30             | 83               | 28            | 78               | 28            | 83                | 30            | 73               | 37            |
| Nessau           | 290           | 146          | 177              | 241           | 289        | 153               | 267             | 117           | 281             | 129            | 275              | 107           | 105              | 105           | 262               | 109           | 246              | 146           |
| Orange City #1   | 399           | 136          | 251              | 273           | 450        | 94                | 414             | 64            | 436             | 70             | 397              | 69            | 391              | 71            | 403               | 59            | 357              | 121           |
| Orange City #2   | 598           | 215          | 373              | 413           | 709        | 129               | 597             | 99            | 667             | 98             | 607              | 17            | 576              | 103           | 692               | 91            | 523              | 167           |
| Plato            | 142           | 37           | 83               | 95            | 148        | 31                | 148             | 19            | 144             | 20             | 144              | 17            | 139              | 19            | 144               | 21            | 133              | 28            |
| Reading          | 187           | 75           | 121              | 143           | 210        | 58                | 201             | 35            | 204             | 40             | 191              | 41            | 181              | 42            | 192               | 40            | 170              | 63            |
| Rock             | 681           | 163          | 454              | 385           | 650        | 200               | 656             | 120           | 648             | 129            | 621              | 115           | 614              | 123           | 612               | 130           | 604              | 188           |
| Sheridan         | 242           | 80           | 144              | 177           | 267        | 62                | 255             | 41            | 268             | 47             | 256              | 39            | 245              | 46            | 256               | 38            | 239              | 59            |
| Sherman          | 120           | 39           | 79               | 78            | 137        | 22                | 132             | 15            | 138             | 15             | 128              | 17            | 127              | 19            | 129               | 17            | 127              | 19            |
| Sioux Center     | 937           | 220          | 683              | 486           | 1,047      | 124               | 993             | 106           | 1,007           | 107            | 939              | 126           | 932              | 118           | 965               | 107           | 856              | 228           |
| Sioux-Settlers   | 106           | 24           | 74               | 57            | 88         | 38                | 103             | 17            | 98              | 23             | 97               | 23            | 88               | 23            | 98                | 19            | 89               | 30            |
| Washington-Logan | 54            | 39           | 26               | 65            | 68         | 29                | 65              | 24            | 65              | 24             | 64               | 22            | 61               | 23            | 68                | 22            | 54               | 35            |
| Walcorn          | 165           | 47           | 112              | 108           | 188        | 29                | 189             | 22            | 180             | 28             | 178              | 27            | 170              | 32            | 179               | 25            | 163              | 45            |
| West Branch      | 135           | 58           | 90               | 105           | 163        | 28                | 158             | 16            | 149             | 20             | 143              | 22            | 136              | 22            | 143               | 21            | 125              | 40            |
| Absentees        | 106           | 38           | 77               | 87            | 112        | 33                | 117             | 27            | 114             | 24             | 115              | 21            | 113              | 20            | 112               | 25            | 103              | 37            |
| Total            | 6,333         | 2,132        | 4,157            | 4,235         | 6,754      | 1,810             | 6,440           | 1,287         | 6,570           | 1,385          | 6,242            | 1,339         | 6,048            | 1,387         | 6,266             | 1,312         | 5,677            | 1,984         |

STORY COUNTY

51 Precincts

| PRECINCTS             | U.S. SENATORS |              | REP. IN CONGRESS |               | GOVERNOR   |                   | LIEUT. GOV.     |               | SEC. OF STATE   |                | AUDITOR OF STATE |               | TREAS. OF STATE  |               | SEC. OF AGRI.     |               | ATTORNEY GENERAL |               |
|-----------------------|---------------|--------------|------------------|---------------|------------|-------------------|-----------------|---------------|-----------------|----------------|------------------|---------------|------------------|---------------|-------------------|---------------|------------------|---------------|
|                       | Jepsen (Rep.) | Clark (Dem.) | Garratt (Rep.)   | Harkin (Dem.) | Ray (Rep.) | Fitzgerald (Dem.) | Branstad (Rep.) | Palmer (Dem.) | Synhorst (Rep.) | Griffin (Dem.) | Smith (Rep.)     | Brunow (Dem.) | Barringer (Rep.) | Krause (Dem.) | Lounsberry (Rep.) | Jordan (Dem.) | Turner (Rep.)    | Miller (Dem.) |
| 1 Wd. 1 Pr            | 166           | 326          | 137              | 387           | 314        | 202               | 262             | 228           | 236             | 248            | 262              | 220           | 247              | 226           | 291               | 187           | 176              | 331           |
| 1 Wd. 2 Pr. & Wash. 3 | 210           | 313          | 174              | 344           | 295        | 229               | 253             | 236           | 232             | 256            | 245              | 235           | 247              | 222           | 289               | 177           | 182              | 324           |
| 1 Wd. 3 Pr            | 189           | 336          | 154              | 375           | 312        | 205               | 254             | 229           | 229             | 241            | 245              | 226           | 233              | 225           | 282               | 179           | 188              | 307           |
| 1 Wd. 4 Pr            | 204           | 284          | 152              | 323           | 313        | 187               | 261             | 207           | 237             | 227            | 349              | 211           | 257              | 193           | 286               | 179           | 168              | 311           |
| 1 Wd. 5 Pr            | 295           | 346          | 253              | 394           | 451        | 208               | 378             | 242           | 358             | 261            | 356              | 265           | 375              | 227           | 407               | 220           | 269              | 372           |
| 1 Wd. 6 Pr            | 375           | 390          | 335              | 430           | 568        | 192               | 513             | 234           | 487             | 250            | 482              | 256           | 516              | 202           | 562               | 179           | 358              | 405           |
| 2 Wd. 1 Pr            | 269           | 352          | 226              | 400           | 429        | 198               | 351             | 240           | 438             | 248            | 341              | 240           | 352              | 210           | 378               | 199           | 243              | 374           |
| 2 Wd. 2 Pr            | 332           | 323          | 291              | 349           | 476        | 194               | 417             | 206           | 400             | 225            | 397              | 212           | 414              | 203           | 456               | 163           | 302              | 338           |
| 2 Wd. 3 Pr            | 312           | 342          | 266              | 386           | 472        | 193               | 424             | 203           | 397             | 224            | 403              | 210           | 413              | 197           | 447               | 173           | 300              | 344           |

STORY, cont.

| PRECINCTS               | U.S. SENATORS |              | REP IN CONGRESS |               | GOVERNOR   |                   | LIEUT. GOV.     |               | SEC. OF STATE   |                | AUDITOR OF STATE |               | TREAS. OF STATE  |               | SEC. OF AGRI.     |               | ATTORNEY GENERAL |               |
|-------------------------|---------------|--------------|-----------------|---------------|------------|-------------------|-----------------|---------------|-----------------|----------------|------------------|---------------|------------------|---------------|-------------------|---------------|------------------|---------------|
|                         | Jepsen (Rep.) | Clark (Dem.) | Garrett (Rep.)  | Harkin (Dem.) | Ray (Rep.) | Fitzgerald (Dem.) | Branstad (Rep.) | Palmer (Dem.) | Synhorst (Rep.) | Griffin (Dem.) | Smith (Rep.)     | Brunow (Dem.) | Barringer (Rep.) | Krause (Dem.) | Lounsberry (Rep.) | Jordan (Dem.) | Turner (Rep.)    | Miller (Dem.) |
| 2 Wd. 4 Pr              | 466           | 606          | 367             | 705           | 740        | 360               | 649             | 395           | 580             | 435            | 600              | 411           | 627              | 363           | 677               | 341           | 425              | 639           |
| 2 Wd. 5 Pr              | 214           | 456          | 148             | 536           | 431        | 248               | 391             | 261           | 257             | 351            | 289              | 303           | 271              | 313           | 344               | 263           | 210              | 433           |
| 2 Wd. 6 Pr              | 179           | 375          | 136             | 399           | 415        | 148               | 363             | 158           | 231             | 241            | 290              | 165           | 253              | 194           | 340               | 146           | 271              | 244           |
| 3 Wd. 7 Pr              | 33            | 27           | 26              | 34            | 52         | 11                | 48              | 16            | 52              | 10             | 53               | 8             | 54               | 6             | 56                | 6             | 34               | 28            |
| 3 Wd. 1 Pr              | 379           | 553          | 306             | 648           | 615        | 334               | 562             | 358           | 479             | 415            | 497              | 383           | 521              | 357           | 575               | 314           | 347              | 604           |
| 3 Wd. 2 Pr              | 136           | 219          | 109             | 249           | 276        | 87                | 211             | 123           | 191             | 123            | 197              | 110           | 181              | 119           | 207               | 96            | 156              | 180           |
| 3 Wd. 3 Pr              | 179           | 289          | 141             | 333           | 333        | 141               | 278             | 172           | 247             | 178            | 264              | 152           | 252              | 168           | 284               | 135           | 204              | 149           |
| 3 Wd. 4 Pr              | 188           | 322          | 143             | 369           | 368        | 143               | 285             | 195           | 260             | 211            | 268              | 193           | 269              | 192           | 291               | 166           | 196              | 300           |
| 3 Wd. 5 Pr              | 117           | 229          | 77              | 268           | 242        | 109               | 218             | 115           | 148             | 161            | 174              | 117           | 155              | 137           | 199               | 108           | 154              | 184           |
| 3 Wd. 6 Pr              | 244           | 448          | 196             | 506           | 449        | 251               | 347             | 303           | 299             | 344            | 346              | 288           | 330              | 301           | 380               | 256           | 246              | 440           |
| 4 Wd. 1 Pr              | 196           | 426          | 174             | 476           | 392        | 222               | 324             | 275           | 262             | 315            | 295              | 263           | 268              | 284           | 338               | 239           | 219              | 399           |
| 4 Wd. 2 Pr              | 303           | 547          | 235             | 620           | 601        | 260               | 480             | 325           | 426             | 378            | 461              | 341           | 481              | 321           | 521               | 288           | 308              | 540           |
| 4 Wd. 3 Pr (Franklin 2) | 190           | 373          | 146             | 429           | 348        | 208               | 290             | 233           | 236             | 285            | 267              | 266           | 257              | 302           | 320               | 220           | 178              | 382           |
| 4 Wd. 4 Pr              | 98            | 197          | 78              | 224           | 195        | 101               | 171             | 107           | 128             | 131            | 137              | 108           | 131              | 119           | 150               | 88            | 106              | 178           |
| 4 Wd. 5 Pr              | 139           | 259          | 98              | 302           | 285        | 117               | 247             | 137           | 189             | 177            | 227              | 120           | 187              | 150           | 243               | 121           | 180              | 202           |
| 4 Wd. 6 Pr              | 93            | 157          | 63              | 185           | 165        | 74                | 138             | 91            | 110             | 111            | 130              | 81            | 115              | 91            | 144               | 82            | 94               | 141           |
| Collins                 | 108           | 124          | 72              | 157           | 123        | 120               | 99              | 109           | 105             | 107            | 115              | 96            | 96               | 105           | 144               | 83            | 91               | 134           |
| Franklin 1              | 221           | 342          | 172             | 395           | 342        | 237               | 313             | 239           | 278             | 275            | 289              | 253           | 288              | 253           | 328               | 220           | 212              | 354           |
| Grant                   | 65            | 83           | 44              | 102           | 80         | 71                | 80              | 51            | 61              | 68             | 78               | 52            | 74               | 52            | 101               | 43            | 60               | 81            |
| Howard                  | 222           | 237          | 174             | 272           | 319        | 156               | 282             | 142           | 278             | 156            | 294              | 155           | 252              | 120           | 383               | 77            | 232              | 213           |
| Indian Creek            | 165           | 249          | 111             | 263           | 229        | 196               | 190             | 191           | 173             | 206            | 189              | 190           | 182              | 189           | 254               | 146           | 144              | 256           |
| Kelley                  | 14            | 51           | 9               | 56            | 24         | 44                | 25              | 39            | 22              | 42             | 28               | 37            | 21               | 42            | 36                | 27            | 15               | 50            |
| Lafayette               | 66            | 62           | 53              | 73            | 72         | 80                | 76              | 41            | 67              | 50             | 72               | 46            | 67               | 43            | 88                | 36            | 57               | 67            |
| Lincoln                 | 148           | 121          | 103             | 158           | 173        | 114               | 157             | 98            | 144             | 115            | 166              | 85            | 151              | 94            | 214               | 61            | 122              | 142           |
| Milford                 | 56            | 81           | 34              | 97            | 71         | 70                | 67              | 56            | 53              | 73             | 69               | 58            | 57               | 66            | 103               | 34            | 54               | 79            |
| Nevada 1                | 164           | 207          | 132             | 234           | 211        | 181               | 187             | 155           | 181             | 156            | 194              | 149           | 184              | 149           | 259               | 109           | 159              | 195           |
| Nevada 2                | 194           | 233          | 139             | 273           | 269        | 184               | 226             | 188           | 200             | 206            | 242              | 174           | 222              | 173           | 306               | 127           | 178              | 250           |
| Nevada 3                | 229           | 203          | 178             | 231           | 161        | 161               | 250             | 181           | 215             | 191            | 250              | 143           | 230              | 147           | 313               | 99            | 201              | 209           |
| Nevada 4                | 252           | 277          | 224             | 302           | 369        | 192               | 324             | 181           | 314             | 194            | 338              | 173           | 318              | 168           | 428               | 117           | 249              | 279           |
| Nevada 5                | 89            | 81           | 64              | 100           | 106        | 70                | 98              | 58            | 87              | 74             | 96               | 60            | 86               | 69            | 126               | 45            | 62               | 104           |
| New Albany              | 161           | 190          | 135             | 216           | 204        | 156               | 195             | 146           | 182             | 158            | 195              | 141           | 184              | 148           | 247               | 101           | 155              | 196           |
| Palestine 1             | 258           | 277          | 194             | 336           | 310        | 232               | 281             | 225           | 296             | 218            | 321              | 191           | 290              | 304           | 352               | 160           | 213              | 318           |
| Palestine 2             | 207           | 309          | 148             | 366           | 269        | 263               | 268             | 233           | 239             | 262            | 232              | 238           | 255              | 284           | 214               | 191           | 324              | 324           |
| Richland                | 57            | 81           | 46              | 86            | 73         | 65                | 72              | 55            | 64              | 61             | 75               | 48            | 71               | 48            | 117               | 19            | 50               | 79            |
| Sherman                 | 46            | 53           | 27              | 75            | 70         | 36                | 66              | 29            | 55              | 43             | 63               | 32            | 76               | 34            | 86                | 19            | 45               | 50            |
| Story City              | 402           | 385          | 298             | 447           | 495        | 312               | 460             | 282           | 460             | 270            | 475              | 264           | 435              | 270           | 533               | 215           | 340              | 421           |
| Union                   | 147           | 190          | 89              | 239           | 194        | 160               | 164             | 154           | 153             | 163            | 175              | 138           | 164              | 146           | 200               | 125           | 141              | 190           |
| Warren                  | 86            | 118          | 56              | 145           | 107        | 106               | 100             | 92            | 96              | 89             | 121              | 68            | 85               | 89            | 182               | 31            | 77               | 122           |
| Washington 1            | 131           | 159          | 113             | 163           | 217        | 178               | 179             | 106           | 161             | 118            | 164              | 110           | 165              | 107           | 179               | 99            | 111              | 178           |
| Washington 2            | 17            | 19           | 12              | 24            | 24         | 12                | 24              | 12            | 20              | 15             | 22               | 13            | 18               | 17            | 24                | 10            | 16               | 18            |
| Absentee                | 262           | 245          | 227             | 279           | 343        | 165               | 317             | 169           | 323             | 164            | 324              | 162           | 319              | 168           | 369               | 125           | 247              | 247           |
| Total                   | 9,311         | 12,899       | 7,297           | 14,831        | 14,549     | 8,079             | 12,677          | 8,509         | 11,254          | 9,544          | 12,100           | 8,470         | 17,728           | 8,439         | 14,142            | 6,898         | 8,953            | 17,829        |

26 Precincts

TAMA COUNTY

| PRECINCTS         | U.S. SENATORS |        | REP. IN CONGRESS |        | GOVERNOR |        | LIEUT. GOV. |        | SEC. OF STATE |        | AUDITOR OF STATE |        | TREAS. OF STATE |        | SEC. OF AGRI. |        | ATTORNEY GENERAL |        |
|-------------------|---------------|--------|------------------|--------|----------|--------|-------------|--------|---------------|--------|------------------|--------|-----------------|--------|---------------|--------|------------------|--------|
|                   | (Rep.)        | (Dem.) | (Rep.)           | (Dem.) | (Rep.)   | (Dem.) | (Rep.)      | (Dem.) | (Rep.)        | (Dem.) | (Rep.)           | (Dem.) | (Rep.)          | (Dem.) | (Rep.)        | (Dem.) | (Rep.)           | (Dem.) |
| Buckingham        | 96            | 39     | 111              | 21     | 99       | 38     | 98          | 33     | 98            | 36     | 103              | 31     | 93              | 37     | 102           | 33     | 81               | 53     |
| Carlton           | 163           | 121    | 194              | 93     | 170      | 128    | 174         | 114    | 153           | 134    | 166              | 118    | 155             | 122    | 172           | 115    | 145              | 143    |
| Carroll           | 62            | 65     | 81               | 48     | 54       | 77     | 51          | 73     | 40            | 83     | 52               | 67     | 40              | 27     | 51            | 70     | 35               | 91     |
| Clark             | 406           | 196    | 510              | 95     | 432      | 188    | 442         | 151    | 421           | 166    | 425              | 153    | 402             | 162    | 423           | 158    | 312              | 281    |
| Columbia          | 56            | 50     | 72               | 35     | 62       | 50     | 60          | 47     | 54            | 53     | 60               | 48     | 49              | 58     | 60            | 46     | 44               | 68     |
| Crystal           | 78            | 32     | 92               | 18     | 81       | 34     | 81          | 29     | 79            | 31     | 89               | 23     | 76              | 34     | 87            | 22     | 69               | 43     |
| Geneseo           | 65            | 35     | 85               | 15     | 68       | 33     | 65          | 34     | 62            | 30     | 69               | 22     | 64              | 28     | 68            | 29     | 43               | 50     |
| Grant             | 80            | 44     | 115              | 16     | 93       | 43     | 83          | 40     | 86            | 36     | 96               | 26     | 81              | 40     | 92            | 34     | 76               | 53     |
| Highland          | 35            | 27     | 43               | 21     | 36       | 35     | 46          | 20     | 33            | 26     | 42               | 20     | 27              | 32     | 41            | 21     | 23               | 40     |
| Howard            | 60            | 45     | 85               | 28     | 71       | 50     | 60          | 48     | 50            | 60     | 64               | 47     | 59              | 47     | 70            | 44     | 41               | 68     |
| Indian Settlement | 5             | 25     | 21               | 10     | 11       | 20     | 11          | 19     | 7             | 21     | 9                | 20     | 11              | 18     | 11            | 18     | 4                | 24     |
| Indian Village    | 94            | 79     | 116              | 46     | 87       | 90     | 87          | 70     | 77            | 71     | 92               | 69     | 76              | 73     | 84            | 73     | 70               | 84     |
| Lincoln           | 125           | 47     | 148              | 28     | 121      | 54     | 124         | 48     | 116           | 51     | 124              | 48     | 113             | 53     | 124           | 48     | 87               | 84     |
| Oneida            | 127           | 95     | 150              | 66     | 106      | 128    | 105         | 104    | 95            | 109    | 106              | 94     | 77              | 112    | 107           | 100    | 68               | 137    |
| Otter Creek       | 43            | 43     | 69               | 18     | 36       | 55     | 40          | 43     | 30            | 52     | 37               | 40     | 28              | 50     | 41            | 39     | 22               | 62     |
| Perry             | 492           | 274    | 596              | 162    | 526      | 260    | 527         | 226    | 489           | 257    | 515              | 231    | 477             | 258    | 530           | 221    | 393              | 358    |
| Richland          | 49            | 20     | 48               | 22     | 37       | 33     | 39          | 27     | 39            | 29     | 43               | 25     | 36              | 27     | 37            | 33     | 35               | 34     |
| Salt Creek        | 89            | 60     | 107              | 67     | 69       | 110    | 70          | 97     | 61            | 104    | 64               | 100    | 61              | 100    | 64            | 99     | 53               | 116    |
| Spring Creek      | 288           | 174    | 340              | 133    | 323      | 168    | 321         | 153    | 293           | 170    | 298              | 168    | 286             | 174    | 314           | 149    | 245              | 223    |
| Tama              | 376           | 368    | 473              | 272    | 380      | 403    | 402         | 339    | 359           | 377    | 388              | 341    | 330             | 382    | 388           | 337    | 297              | 462    |
| Toledo 1st        | 165           | 144    | 210              | 106    | 190      | 134    | 182         | 128    | 159           | 147    | 174              | 132    | 158             | 136    | 181           | 126    | 137              | 179    |
| Toledo 2nd        | 81            | 59     | 100              | 41     | 81       | 69     | 82          | 56     | 61            | 74     | 82               | 58     | 64              | 69     | 79            | 57     | 58               | 85     |
| Toledo 3rd        | 175           | 131    | 219              | 88     | 196      | 125    | 182         | 117    | 177           | 125    | 195              | 108    | 175             | 127    | 192           | 108    | 138              | 168    |
| East York         | 40            | 39     | 51               | 25     | 44       | 38     | 35          | 36     | 33            | 41     | 38               | 33     | 32              | 36     | 38            | 35     | 27               | 45     |
| West York         | 28            | 51     | 37               | 48     | 15       | 70     | 23          | 61     | 14            | 66     | 18               | 61     | 11              | 67     | 15            | 66     | 11               | 69     |
| Absentee          | 186           | 94     | 215              | 63     | 185      | 91     | 191         | 82     | 172           | 95     | 183              | 85     | 177             | 91     | 186           | 81     | 161              | 105    |
| Total             | 3,464         | 2,378  | 4,288            | 1,585  | 3,672    | 2,522  | 3,581       | 2,195  | 3,258         | 2,444  | 3,531            | 2,168  | 3,158           | 2,360  | 3,557         | 2,162  | 2,675            | 3,136  |



12 Precincts

| PRECINCTS                | U.S. SENATORS |              | REP. IN CONGRESS |               | GOVERNOR   |                   | LIEUT. GOV.     |               | SEC. OF STATE   |                | AUDITOR OF STATE |               | TREAS. OF STATE  |               | SEC. OF AGRI.     |               | ATTOR. GENERAL |               |
|--------------------------|---------------|--------------|------------------|---------------|------------|-------------------|-----------------|---------------|-----------------|----------------|------------------|---------------|------------------|---------------|-------------------|---------------|----------------|---------------|
|                          | Jepsen (Rep.) | Clark (Dem.) | Garrett (Rep.)   | Harkin (Dem.) | Ray (Rep.) | Fitzgerald (Dem.) | Branstad (Rep.) | Palmer (Dem.) | Synhorst (Rep.) | Griffin (Dem.) | Smith (Rep.)     | Brunow (Dem.) | Barringer (Rep.) | Krause (Dem.) | Lounsberry (Rep.) | Jordan (Dem.) | Turner (Rep.)  | Miller (Dem.) |
| Blackton .....           | 101           | 91           | 82               | 116           | 93         | 106               | 88              | 89            | 92              | 88             | 89               | 87            | 91               | 85            | 93                | 92            | 91             | 95            |
| Gravity .....            | 73            | 64           | 57               | 74            | 70         | 63                | 66              | 60            | 66              | 64             | 74               | 54            | 66               | 57            | 70                | 61            | 66             | 81            |
| Polk .....               | 31            | 25           | 30               | 27            | 36         | 16                | 39              | 13            | 37              | 14             | 39               | 15            | 38               | 14            | 39                | 14            | 32             | 21            |
| Sharpsburg .....         | 38            | 23           | 29               | 32            | 30         | 31                | 29              | 26            | 30              | 30             | 33               | 24            | 28               | 26            | 27                | 28            | 27             | 32            |
| New Market .....         | 169           | 109          | 137              | 144           | 167        | 109               | 168             | 98            | 165             | 103            | 169              | 99            | 162              | 100           | 163               | 108           | 161            | 114           |
| Nodaway-Holt-Grove ..... | 119           | 76           | 96               | 100           | 96         | 92                | 106             | 75            | 105             | 71             | 112              | 62            | 106              | 63            | 92                | 86            | 82             | 89            |
| Clearfield .....         | 117           | 78           | 100              | 104           | 128        | 77                | 115             | 75            | 115             | 82             | 121              | 64            | 112              | 78            | 113               | 78            | 89             | 108           |
| Conway .....             | 29            | 41           | 26               | 44            | 34         | 34                | 37              | 25            | 34              | 29             | 38               | 26            | 31               | 33            | 34                | 31            | 31             | 33            |
| Bedford III .....        | 313           | 223          | 261              | 270           | 313        | 217               | 312             | 197           | 297             | 215            | 303              | 219           | 294              | 214           | 313               | 206           | 276            | 241           |
| Bedford I .....          | 208           | 119          | 173              | 150           | 194        | 130               | 211             | 99            | 194             | 119            | 197              | 113           | 197              | 103           | 193               | 119           | 167            | 149           |
| Lenox .....              | 314           | 223          | 233              | 300           | 329        | 212               | 326             | 179           | 316             | 191            | 325              | 182           | 309              | 181           | 319               | 194           | 247            | 271           |
| Absentee .....           | 46            | 31           | 47               | 32            | 46         | 29                | 48              | 29            | 47              | 29             | 45               | 29            | 49               | 27            | 46                | 30            | 45             | 30            |
| Total .....              | 1,559         | 1,103        | 1,271            | 1,393         | 1,536      | 1,116             | 1,559           | 965           | 1,495           | 1,035          | 1,555            | 974           | 1,482            | 981           | 1,501             | 1,051         | 1,313          | 1,254         |

18 Precincts

| PRECINCTS      | U.S. SENATORS |              | REP. IN CONGRESS |               | GOVERNOR   |                   | LIEUT. GOV.     |               | SEC. OF STATE   |                | AUDITOR OF STATE |               | TREAS. OF STATE  |               | SEC. OF AGRI.     |               | ATTOR. GENERAL |               |
|----------------|---------------|--------------|------------------|---------------|------------|-------------------|-----------------|---------------|-----------------|----------------|------------------|---------------|------------------|---------------|-------------------|---------------|----------------|---------------|
|                | Jepsen (Rep.) | Clark (Dem.) | Garrett (Rep.)   | Harkin (Dem.) | Ray (Rep.) | Fitzgerald (Dem.) | Branstad (Rep.) | Palmer (Dem.) | Synhorst (Rep.) | Griffin (Dem.) | Smith (Rep.)     | Brunow (Dem.) | Barringer (Rep.) | Krause (Dem.) | Lounsberry (Rep.) | Jordan (Dem.) | Turner (Rep.)  | Miller (Dem.) |
| Wd. 1 .....    | 265           | 208          | 218              | 260           | 305        | 194               | 288             | 169           | 273             | 174            | 282              | 169           | 275              | 165           | 303               | 150           | 233            | 229           |
| Wd. 2 .....    | 275           | 248          | 222              | 298           | 314        | 219               | 314             | 187           | 293             | 198            | 305              | 198           | 304              | 181           | 296               | 187           | 249            | 258           |
| Wd. 3 .....    | 241           | 220          | 196              | 257           | 267        | 201               | 252             | 189           | 254             | 183            | 247              | 192           | 246              | 181           | 257               | 174           | 203            | 255           |
| Wd. 4 .....    | 133           | 97           | 93               | 129           | 120        | 121               | 121             | 97            | 113             | 109            | 124              | 95            | 117              | 97            | 120               | 94            | 103            | 122           |
| Wd. 5 .....    | 312           | 233          | 244              | 294           | 342        | 217               | 321             | 193           | 313             | 190            | 317              | 190           | 307              | 177           | 358               | 166           | 261            | 281           |
| Dodge .....    | 36            | 19           | 29               | 27            | 27         | 29                | 38              | 17            | 33              | 22             | 37               | 18            | 37               | 17            | 29                | 26            | 23             | 33            |
| Douglas .....  | 104           | 74           | 68               | 113           | 103        | 81                | 99              | 72            | 96              | 76             | 106              | 63            | 96               | 66            | 103               | 70            | 93             | 61            |
| Grant .....    | 71            | 52           | 56               | 61            | 71         | 50                | 75              | 37            | 71              | 39             | 79               | 31            | 74               | 34            | 78                | 30            | 69             | 48            |
| Highland ..... | 50            | 51           | 47               | 54            | 66         | 36                | 57              | 35            | 57              | 36             | 59               | 33            | 58               | 32            | 65                | 30            | 51             | 46            |
| Jones .....    | 37            | 41           | 27               | 49            | 36         | 43                | 35              | 39            | 33              | 37             | 36               | 30            | 34               | 32            | 40                | 33            | 32             | 40            |

TAYLOR COUNTY

UNION COUNTY

UNION, cont.

| PRECINCTS       | U.S. SENATORS  |              | REP. IN CONGRESS |               | GOVERNOR   |                   | LIEUT. GOV.     |               | SEC. OF STATE   |                | AUDITOR OF STATE |               | TREAS. OF STATE  |               | SEC. OF AGRI.     |               | ATTOR. GENERAL |               |
|-----------------|----------------|--------------|------------------|---------------|------------|-------------------|-----------------|---------------|-----------------|----------------|------------------|---------------|------------------|---------------|-------------------|---------------|----------------|---------------|
|                 | Lejpsen (Rep.) | Clark (Dem.) | Garrett (Rep.)   | Harkin (Dem.) | Ray (Rep.) | Fitzgerald (Dem.) | Branstad (Rep.) | Palmer (Dem.) | Synhorst (Rep.) | Griffin (Dem.) | Smith (Rep.)     | Brunow (Dem.) | Barringer (Rep.) | Krause (Dem.) | Lounsberry (Rep.) | Jordan (Dem.) | Turner (Rep.)  | Miller (Dem.) |
| Lincoln.....    | 53             | 43           | 37               | 58            | 67         | 32                | 55              | 37            | 47              | 44             | 53               | 48            | 41               | 51            | 39                | 40            | 56             |               |
| New Hope.....   | 81             | 81           | 54               | 104           | 94         | 72                | 81              | 72            | 81              | 69             | 92               | 80            | 60               | 67            | 63                | 61            | 89             |               |
| Pleasant.....   | 19             | 17           | 12               | 23            | 22         | 14                | 15              | 16            | 14              | 17             | 19               | 15            | 12               | 16            | 16                | 12            | 18             |               |
| Platte.....     | 50             | 48           | 42               | 57            | 50         | 52                | 44              | 48            | 41              | 52             | 48               | 43            | 51               | 42            | 43                | 38            | 57             |               |
| Sand Creek..... | 56             | 47           | 43               | 60            | 58         | 43                | 60              | 37            | 59              | 41             | 57               | 66            | 32               | 62            | 36                | 43            | 54             |               |
| Spaulding.....  | 48             | 54           | 44               | 61            | 53         | 51                | 45              | 48            | 44              | 50             | 50               | 49            | 45               | 44            | 48                | 37            | 65             |               |
| Union.....      | 188            | 154          | 134              | 187           | 173        | 162               | 166             | 143           | 154             | 155            | 128              | 162           | 135              | 176           | 126               | 146           | 171            |               |
| Absentee.....   | 93             | 79           | 81               | 88            | 92         | 85                | 91              | 76            | 93              | 71             | 93               | 89            | 72               | 91            | 74                | 85            | 93             |               |
| Total.....      | 2,092          | 1,766        | 1,847            | 2,180         | 2,260      | 1,702             | 2,157           | 1,513         | 2,069           | 1,663          | 2,184            | 2,108         | 1,431            | 2,209         | 1,406             | 1,779         | 1,985          |               |

VAN BUREN COUNTY

| PRECINCTS        | U.S. SENATORS  |              | REP. IN CONGRESS |              | GOVERNOR   |                   | LIEUT. GOV.     |               | SEC. OF STATE   |                | AUDITOR OF STATE |               | TREAS. OF STATE  |               | SEC. OF AGRI.     |               | ATTOR. GENERAL |               |
|------------------|----------------|--------------|------------------|--------------|------------|-------------------|-----------------|---------------|-----------------|----------------|------------------|---------------|------------------|---------------|-------------------|---------------|----------------|---------------|
|                  | Lejpsen (Rep.) | Clark (Dem.) | Leach (Rep.)     | Myers (Dem.) | Ray (Rep.) | Fitzgerald (Dem.) | Branstad (Rep.) | Palmer (Dem.) | Synhorst (Rep.) | Griffin (Dem.) | Smith (Rep.)     | Brunow (Dem.) | Barringer (Rep.) | Krause (Dem.) | Lounsberry (Rep.) | Jordan (Dem.) | Turner (Rep.)  | Miller (Dem.) |
| Bonaparte.....   | 86             | 72           | 103              | 52           | 93         | 67                | 83              | 73            | 90              | 69             | 87               | 87            | 70               | 89            | 69                | 82            | 78             |               |
| Cedar.....       | 93             | 69           | 116              | 43           | 106        | 56                | 98              | 57            | 91              | 65             | 102              | 95            | 57               | 100           | 54                | 82            | 74             |               |
| Chequest.....    | 44             | 32           | 47               | 26           | 36         | 37                | 42              | 29            | 41              | 29             | 40               | 37            | 30               | 42            | 28                | 33            | 38             |               |
| Des Moines.....  | 45             | 29           | 45               | 28           | 35         | 40                | 33              | 39            | 32              | 39             | 37               | 32            | 35               | 33            | 39                | 31            | 41             |               |
| Farmington.....  | 165            | 82           | 188              | 61           | 186        | 68                | 174             | 72            | 174             | 69             | 181              | 169           | 73               | 177           | 73                | 159           | 89             |               |
| Harrisburg.....  | 56             | 34           | 65               | 24           | 60         | 32                | 63              | 26            | 62              | 26             | 59               | 27            | 63               | 64            | 27                | 58            | 30             |               |
| Henry.....       | 22             | 18           | 30               | 11           | 24         | 18                | 23              | 15            | 27              | 14             | 27               | 23            | 16               | 28            | 13                | 22            | 17             |               |
| J1-Milton.....   | 100            | 69           | 112              | 52           | 110        | 62                | 103             | 57            | 94              | 66             | 106              | 96            | 63               | 106           | 57                | 80            | 83             |               |
| J2-Cantrell..... | 84             | 49           | 94               | 35           | 91         | 40                | 99              | 41            | 82              | 46             | 87               | 86            | 38               | 92            | 38                | 76            | 53             |               |
| Lick Creek.....  | 55             | 36           | 67               | 21           | 52         | 41                | 56              | 30            | 59              | 28             | 56               | 34            | 52               | 33            | 57                | 52            | 36             |               |
| Union.....       | 115            | 82           | 146              | 56           | 130        | 76                | 123             | 72            | 132             | 65             | 148              | 131           | 67               | 144           | 55                | 121           | 81             |               |
| VanBuren.....    | 283            | 208          | 351              | 119          | 314        | 183               | 318             | 157           | 303             | 172            | 305              | 177           | 311              | 151           | 142               | 269           | 209            |               |
| Vernon.....      | 47             | 22           | 51               | 18           | 40         | 30                | 44              | 24            | 46              | 22             | 49               | 44            | 23               | 43            | 25                | 42            | 28             |               |
| Village.....     | 115            | 79           | 127              | 62           | 94         | 101               | 102             | 78            | 101             | 81             | 109              | 78            | 100              | 80            | 78                | 89            | 98             |               |
| Washington.....  | 28             | 24           | 38               | 12           | 33         | 19                | 33              | 17            | 34              | 16             | 35               | 14            | 32               | 17            | 34                | 17            | 31             |               |
| Absentee.....    | 22             | 18           | 35               | 7            | 28         | 14                | 26              | 13            | 26              | 13             | 25               | 23            | 15               | 27            | 13                | 26            | 15             |               |
| Total.....       | 1,360          | 923          | 1,516            | 627          | 1,432      | 884               | 1,420           | 800           | 1,394           | 820            | 1,453            | 1,381         | 793              | 1,472         | 757               | 1,253         | 989            |               |

16 Precincts

| PRECINCTS    |       | U.S. SENATORS |        | REP. IN CONGRESS |        | GOVERNOR |        | LIEUT. GOV. |        | SEC. OF STATE |        | AUDITOR OF STATE |        | TREAS. OF STATE |        | SEC. OF AGR. |        | ATTOR. GENERAL |        |
|--------------|-------|---------------|--------|------------------|--------|----------|--------|-------------|--------|---------------|--------|------------------|--------|-----------------|--------|--------------|--------|----------------|--------|
|              |       | (Rep.)        | (Dem.) | (Minor)          | (Rep.) | (Dem.)   | (Rep.) | (Dem.)      | (Rep.) | (Dem.)        | (Rep.) | (Dem.)           | (Rep.) | (Dem.)          | (Rep.) | (Dem.)       | (Rep.) | (Dem.)         | (Rep.) |
| Center Twp.— |       | 170           | 293    | 116              | 297    | 191      | 287    | 154         | 283    | 145           | 287    | 157              | 288    | 132             | 288    | 171          | 259    | 123            | 314    |
| 1            | ..... | 156           | 196    | 123              | 192    | 184      | 172    | 165         | 158    | 156           | 179    | 173              | 155    | 148             | 167    | 189          | 147    | 128            | 206    |
| 2            | ..... | 225           | 262    | 191              | 261    | 317      | 178    | 252         | 190    | 208           | 208    | 208              | 208    | 239             | 212    | 279          | 180    | 199            | 275    |
| 3            | ..... | 380           | 258    | 312              | 295    | 477      | 165    | 425         | 186    | 407           | 404    | 201              | 404    | 404             | 184    | 443          | 170    | 331            | 296    |
| 4            | ..... | 510           | 403    | 364              | 498    | 620      | 353    | 568         | 322    | 504           | 520    | 340              | 498    | 498             | 342    | 567          | 296    | 422            | 484    |
| 5            | ..... | 99            | 213    | 77               | 218    | 129      | 196    | 102         | 197    | 94            | 197    | 107              | 88     | 88              | 198    | 110          | 182    | 93             | 204    |
| 6            | ..... | 160           | 283    | 111              | 308    | 195      | 265    | 150         | 265    | 146           | 274    | 171              | 236    | 141             | 255    | 184          | 224    | 135            | 281    |
| 7            | ..... | 143           | 235    | 118              | 247    | 191      | 213    | 170         | 192    | 154           | 213    | 177              | 195    | 151             | 202    | 187          | 177    | 146            | 231    |
| 8            | ..... | 167           | 265    | 115              | 282    | 185      | 259    | 160         | 254    | 156           | 250    | 170              | 237    | 144             | 248    | 161          | 236    | 137            | 283    |
| 9            | ..... | 212           | 312    | 140              | 340    | 217      | 331    | 177         | 327    | 176           | 325    | 200              | 301    | 163             | 326    | 189          | 302    | 155            | 350    |
| 10           | ..... | 111           | 213    | 93               | 213    | 123      | 213    | 106         | 201    | 94            | 207    | 110              | 192    | 97              | 195    | 101          | 196    | 98             | 207    |
| 11           | ..... | 110           | 206    | 77               | 223    | 118      | 226    | 96          | 209    | 84            | 209    | 113              | 191    | 80              | 203    | 99           | 194    | 88             | 218    |
| 12           | ..... | 187           | 274    | 93               | 314    | 162      | 286    | 146         | 275    | 131           | 291    | 152              | 260    | 125             | 279    | 161          | 249    | 126            | 295    |
| 13           | ..... | 283           | 303    | 190              | 356    | 274      | 333    | 264         | 301    | 328           | 325    | 260              | 302    | 232             | 308    | 270          | 288    | 230            | 344    |
| 14           | ..... | 218           | 287    | 163              | 307    | 238      | 283    | 219         | 264    | 183           | 282    | 244              | 244    | 201             | 270    | 230          | 245    | 194            | 303    |
| 15           | ..... | 299           | 362    | 223              | 414    | 361      | 348    | 326         | 338    | 301           | 349    | 314              | 334    | 281             | 358    | 327          | 316    | 249            | 418    |
| 16           | ..... | 109           | 133    | 74               | 149    | 117      | 127    | 106         | 125    | 105           | 121    | 111              | 117    | 97              | 116    | 115          | 108    | 82             | 145    |
| Adams        | ..... | 94            | 107    | 53               | 125    | 96       | 92     | 81          | 93     | 67            | 105    | 89               | 88     | 74              | 95     | 78           | 96     | 65             | 114    |
| Agency       | ..... | 142           | 144    | 100              | 154    | 154      | 136    | 140         | 128    | 131           | 130    | 153              | 108    | 133             | 122    | 155          | 110    | 121            | 141    |
| Cass         | ..... | 35            | 32     | 28               | 36     | 32       | 36     | 30          | 33     | 29            | 36     | 33               | 33     | 27              | 34     | 30           | 31     | 30             | 37     |
| Columbia     | ..... | 141           | 119    | 112              | 143    | 130      | 140    | 122         | 133    | 115           | 118    | 142              | 92     | 120             | 106    | 130          | 104    | 86             | 156    |
| Competine    | ..... | 56            | 33     | 39               | 50     | 49       | 43     | 52          | 39     | 44            | 50     | 37               | 43     | 43              | 43     | 48           | 40     | 33             | 55     |
| Dahlonega    | ..... | 80            | 74     | 45               | 85     | 76       | 60     | 65          | 64     | 67            | 64     | 71               | 56     | 61              | 65     | 65           | 60     | 55             | 73     |
| Green        | ..... | 100           | 88     | 64               | 113    | 92       | 105    | 91          | 95     | 86            | 96     | 96               | 87     | 82              | 95     | 99           | 84     | 73             | 115    |
| HIGHLAND     | ..... | 74            | 57     | 52               | 71     | 64       | 68     | 68          | 57     | 56            | 69     | 64               | 60     | 59              | 62     | 59           | 65     | 44             | 83     |
| Keokuk       | ..... | 90            | 125    | 60               | 139    | 88       | 136    | 78          | 126    | 70            | 134    | 79               | 125    | 63              | 135    | 91           | 117    | 64             | 144    |
| Pleasant     | ..... | 64            | 34     | 44               | 50     | 62       | 40     | 54          | 37     | 49            | 41     | 51               | 42     | 49              | 41     | 57           | 39     | 39             | 51     |
| Polk         | ..... | 62            | 80     | 42               | 92     | 67       | 80     | 57          | 77     | 62            | 72     | 64               | 73     | 66              | 68     | 72           | 66     | 53             | 82     |
| Richland     | ..... | 88            | 88     | 57               | 116    | 90       | 90     | 99          | 75     | 83            | 90     | 96               | 75     | 75              | 91     | 98           | 76     | 66             | 107    |
| Washington   | ..... | 158           | 201    | 120              | 228    | 181      | 182    | 172         | 177    | 149           | 200    | 160              | 184    | 142             | 193    | 184          | 168    | 135            | 218    |
| Absentee     | ..... | 241           | 317    | 198              | 349    | 284      | 294    | 258         | 286    | 250           | 290    | 273              | 270    | 246             | 285    | 272          | 266    | 224            | 323    |
| Total        | ..... | 5,005         | 6,149  | 3,656            | 6,804  | 5,674    | 5,862  | 5,062       | 5,626  | 4,682         | 5,908  | 5,164            | 5,415  | 4,549           | 5,708  | 5,295        | 5,230  | 4,097          | 6,674  |

32 Precincts

1978 GENERAL ELECTION

24 Precincts

WARREN COUNTY

| PRECINCTS         | U.S. SENATORS |        | REP. IN CONGRESS |        | GOVERNOR |        | LIEUT. GOV. |        | SEC. OF STATE |        | AUDITOR OF STATE |        | TREAS. OF STATE |        | SEC. OF AGRIC. |        | ATTOR. GENERAL |        |
|-------------------|---------------|--------|------------------|--------|----------|--------|-------------|--------|---------------|--------|------------------|--------|-----------------|--------|----------------|--------|----------------|--------|
|                   | (Rep.)        | (Dem.) | (Rep.)           | (Dem.) | (Rep.)   | (Dem.) | (Rep.)      | (Dem.) | (Rep.)        | (Dem.) | (Rep.)           | (Dem.) | (Rep.)          | (Dem.) | (Rep.)         | (Dem.) | (Rep.)         | (Dem.) |
| Allen.....        | 407           | 571    | 317              | 645    | 545      | 470    | 487         | 478    | 494           | 508    | 461              | 468    | 481             | 511    | 457            | 383    | 607            |        |
| Balmont.....      | 124           | 180    | 87               | 219    | 147      | 165    | 156         | 145    | 139           | 149    | 146              | 144    | 143             | 164    | 129            | 109    | 192            |        |
| Greenfield 1..... | 129           | 250    | 78               | 340    | 167      | 265    | 170         | 248    | 152           | 165    | 257              | 137    | 276             | 156    | 255            | 132    | 296            |        |
| Greenfield 2..... | 204           | 230    | 138              | 296    | 219      | 230    | 215         | 220    | 199           | 208    | 221              | 208    | 208             | 227    | 205            | 181    | 260            |        |
| Jackson.....      | 66            | 132    | 37               | 167    | 55       | 152    | 65          | 129    | 65            | 132    | 132              | 65     | 129             | 74     | 123            | 56     | 145            |        |
| Jefferson.....    | 189           | 227    | 122              | 303    | 203      | 236    | 220         | 205    | 177           | 199    | 209              | 192    | 211             | 195    | 208            | 156    | 265            |        |
| Liberty.....      | 84            | 73     | 45               | 90     | 78       | 64     | 81          | 84     | 73            | 79     | 55               | 78     | 51              | 82     | 53             | 60     | 75             |        |
| Linn.....         | 239           | 240    | 204              | 276    | 271      | 226    | 293         | 185    | 267           | 211    | 194              | 270    | 201             | 283    | 197            | 211    | 283            |        |
| Linn 1.....       | 194           | 340    | 100              | 432    | 285      | 295    | 245         | 281    | 185           | 338    | 229              | 210    | 301             | 238    | 274            | 167    | 374            |        |
| Linn 2.....       | 134           | 172    | 77               | 233    | 139      | 163    | 135         | 169    | 125           | 177    | 140              | 140    | 157             | 139    | 162            | 117    | 196            |        |
| Norwalk.....      | 284           | 418    | 169              | 536    | 349      | 370    | 352         | 343    | 312           | 376    | 316              | 340    | 320             | 370    | 305            | 269    | 435            |        |
| Otter.....        | 50            | 55     | 48               | 54     | 65       | 41     | 67          | 39     | 60            | 43     | 33               | 67     | 36              | 64     | 39             | 43     | 61             |        |
| Palmyra.....      | 81            | 78     | 64               | 88     | 94       | 68     | 93          | 59     | 95            | 61     | 100              | 49     | 97              | 101    | 55             | 77     | 84             |        |
| Richland.....     | 113           | 153    | 78               | 187    | 127      | 154    | 132         | 135    | 131           | 140    | 145              | 120    | 129             | 138    | 125            | 103    | 169            |        |
| Squaw.....        | 74            | 48     | 57               | 63     | 78       | 47     | 74          | 46     | 75            | 47     | 34               | 74     | 44              | 80     | 41             | 68     | 55             |        |
| Union.....        | 42            | 50     | 30               | 66     | 45       | 52     | 47          | 46     | 49            | 46     | 42               | 46     | 44              | 43     | 46             | 41     | 53             |        |
| Virginia.....     | 106           | 162    | 87               | 185    | 131      | 145    | 138         | 127    | 132           | 138    | 144              | 121    | 130             | 136    | 134            | 116    | 160            |        |
| Washington 1..... | 431           | 481    | 368              | 497    | 593      | 318    | 562         | 311    | 514           | 349    | 304              | 516    | 343             | 560    | 308            | 413    | 468            |        |
| Washington 2..... | 391           | 435    | 327              | 490    | 593      | 319    | 500         | 324    | 466           | 345    | 494              | 309    | 304             | 533    | 277            | 368    | 466            |        |
| Washington 3..... | 378           | 416    | 326              | 466    | 516      | 315    | 472         | 309    | 437           | 330    | 467              | 294    | 464             | 300    | 492            | 271    | 374            |        |
| Washington 4..... | 237           | 323    | 202              | 368    | 351      | 242    | 304         | 250    | 286           | 265    | 322              | 233    | 284             | 288    | 216            | 228    | 340            |        |
| White Breast..... | 85            | 107    | 54               | 137    | 81       | 118    | 90          | 98     | 79            | 105    | 86               | 100    | 83              | 100    | 90             | 69     | 117            |        |
| White Oak.....    | 86            | 77     | 74               | 92     | 88       | 81     | 91          | 71     | 95            | 65     | 104              | 59     | 87              | 98     | 64             | 82     | 82             |        |
| Absentee.....     | 136           | 175    | 123              | 189    | 173      | 146    | 147         | 156    | 146           | 154    | 146              | 159    | 142             | 171    | 131            | 142    | 169            |        |
| Total.....        | 4,244         | 5,403  | 3,226            | 6,417  | 5,313    | 4,702  | 5,135       | 4,439  | 4,737         | 4,765  | 4,290            | 4,896  | 4,436           | 5,229  | 4,165          | 3,965  | 5,776          |        |

| PRECINCTS             | U.S. SENATORS |        | REP. IN CONGRESS |              | GOVERNOR   |                   | LIEUT. GOV.     |               | SEC. OF STATE   |                | AUDITOR OF STATE |               | TREAS. OF STATE  |               | SEC. OF AGR.     |               | ATTORNEY GENERAL |               |
|-----------------------|---------------|--------|------------------|--------------|------------|-------------------|-----------------|---------------|-----------------|----------------|------------------|---------------|------------------|---------------|------------------|---------------|------------------|---------------|
|                       | (Rep.)        | (Dem.) | Leach (Rep.)     | Myers (Dem.) | Ray (Rep.) | Fitzgerald (Dem.) | Bransted (Rep.) | Pelner (Dem.) | Synhorst (Rep.) | Griffin (Dem.) | Smith (Rep.)     | Brunow (Dem.) | Barringer (Rep.) | Krause (Dem.) | Lounsbury (Rep.) | Jordan (Dem.) | Turner (Rep.)    | Miller (Dem.) |
| Brighton Twp          | 30            | 21     | 35               | 13           | 33         | 17                | 20              | 21            | 26              | 19             | 27               | 19            | 25               | 20            | 28               | 21            | 27               | 21            |
| Brighton City         | 63            | 59     | 83               | 32           | 82         | 41                | 73              | 42            | 64              | 43             | 69               | 42            | 68               | 40            | 74               | 37            | 54               | 63            |
| Cedar Twp             | 62            | 34     | 73               | 19           | 80         | 20                | 74              | 19            | 68              | 27             | 72               | 21            | 70               | 20            | 73               | 22            | 56               | 38            |
| Clay Twp              | 58            | 28     | 67               | 20           | 58         | 29                | 65              | 20            | 60              | 27             | 57               | 27            | 64               | 21            | 64               | 24            | 44               | 44            |
| Crawford Twp          | 146           | 48     | 169              | 25           | 184        | 43                | 163             | 35            | 140             | 51             | 152              | 45            | 151              | 43            | 148              | 45            | 122              | 73            |
| Dutch Creek Twp       | 39            | 28     | 58               | 6            | 51         | 21                | 47              | 15            | 40              | 23             | 44               | 21            | 41               | 23            | 47               | 20            | 32               | 33            |
| Kaiona Pr             | 188           | 162    | 228              | 107          | 239        | 112               | 213             | 117           | 198             | 132            | 212              | 118           | 207              | 121           | 217              | 107           | 166              | 176           |
| Richmond Pr           | 34            | 62     | 49               | 43           | 43         | 54                | 40              | 49            | 36              | 53             | 39               | 48            | 35               | 52            | 38               | 49            | 27               | 64            |
| Franklin Center Pr    | 57            | 27     | 70               | 11           | 63         | 23                | 69              | 14            | 53              | 28             | 61               | 16            | 61               | 14            | 65               | 14            | 43               | 37            |
| West Chester Pr       | 42            | 28     | 46               | 19           | 50         | 26                | 57              | 17            | 40              | 26             | 50               | 20            | 51               | 22            | 53               | 22            | 30               | 36            |
| Highland Twp          | 29            | 59     | 50               | 37           | 51         | 42                | 45              | 41            | 31              | 52             | 42               | 40            | 32               | 48            | 35               | 48            | 25               | 60            |
| Iowa Twp              | 90            | 20     | 118              | 184          | 175        | 187               | 106             | 183           | 86              | 188            | 98               | 175           | 77               | 188           | 95               | 187           | 71               | 213           |
| Jackson Twp           | 67            | 56     | 90               | 35           | 82         | 45                | 79              | 45            | 71              | 48             | 76               | 45            | 75               | 46            | 79               | 46            | 60               | 64            |
| Lime Creek Twp        | 206           | 179    | 270              | 114          | 261        | 143               | 257             | 133           | 238             | 140            | 241              | 135           | 238              | 131           | 250              | 129           | 180              | 205           |
| Marion Twp            | 50            | 36     | 62               | 25           | 53         | 37                | 59              | 28            | 45              | 38             | 43               | 40            | 50               | 33            | 53               | 31            | 32               | 52            |
| Oregon Twp            | 124           | 93     | 152              | 63           | 150        | 73                | 149             | 62            | 130             | 86             | 139              | 71            | 135              | 75            | 142              | 71            | 105              | 110           |
| Seventy-Six Twp       | 42            | 38     | 60               | 16           | 57         | 22                | 53              | 23            | 62              | 27             | 57               | 21            | 53               | 22            | 64               | 14            | 37               | 44            |
| Washington Twp        | 136           | 126    | 185              | 67           | 189        | 81                | 177             | 81            | 154             | 102            | 168              | 87            | 166              | 82            | 168              | 89            | 116              | 146           |
| Washington City—Wd. 1 | 163           | 131    | 198              | 91           | 184        | 111               | 185             | 105           | 164             | 118            | 179              | 103           | 171              | 109           | 177              | 106           | 132              | 159           |
| Wd. 2                 | 236           | 221    | 301              | 164          | 283        | 196               | 287             | 173           | 244             | 201            | 285              | 186           | 259              | 185           | 276              | 177           | 192              | 261           |
| Wd. 3                 | 311           | 217    | 415              | 98           | 404        | 141               | 377             | 147           | 342             | 172            | 358              | 153           | 359              | 141           | 366              | 141           | 258              | 280           |
| Wd. 4                 | 279           | 176    | 327              | 118          | 315        | 158               | 312             | 136           | 292             | 158            | 290              | 156           | 299              | 140           | 309              | 130           | 223              | 231           |
| Absentee              | 74            | 54     | 96               | 26           | 95         | 31                | 89              | 32            | 82              | 40             | 90               | 31            | 84               | 34            | 89               | 29            | 73               | 48            |
| Total                 | 2,526         | 2,089  | 3,202            | 1,323        | 3,122      | 1,653             | 2,396           | 1,538         | 2,656           | 1,799          | 2,829            | 1,620         | 2,771            | 1,610         | 2,908            | 1,568         | 2,104            | 2,438         |

WASHINGTON COUNTY

23 Precincts

21 Precincts

WAYNE COUNTY

| PRECINCTS      | U.S. SENATORS |        | REP. IN CONGRESS |          | GOVERNOR |              | LIEUT. GOV. |          | SEC. OF STATE |           | AUDITOR OF STATE |          | TREAS. OF STATE |          | SEC. OF AGRI. |          | ATTORNY GENERAL |          |
|----------------|---------------|--------|------------------|----------|----------|--------------|-------------|----------|---------------|-----------|------------------|----------|-----------------|----------|---------------|----------|-----------------|----------|
|                | (Rep.)        | (Dem.) | (Garret)         | (Harkin) | (Ray)    | (Fitzgerald) | (Branstad)  | (Palmer) | (Synhorst)    | (Griffin) | (Smith)          | (Brunow) | (Barringer)     | (Krause) | (Lounsberry)  | (Jordan) | (Turner)        | (Miller) |
| Benton Twp     | 37            | 49     | 29               | 56       | 44       | 42           | 42          | 44       | 40            | 46        | 38               | 46       | 45              | 38       | 45            | 41       | 28              | 58       |
| Clay Twp       | 47            | 20     | 29               | 40       | 34       | 35           | 38          | 29       | 38            | 29        | 43               | 27       | 42              | 25       | 35            | 32       | 33              | 36       |
| Clinton Twp    | 15            | 14     | 18               | 15       | 16       | 17           | 20          | 12       | 19            | 13        | 20               | 12       | 21              | 10       | 20            | 12       | 15              | 18       |
| Clio Pr        | 26            | 17     | 24               | 19       | 30       | 13           | 27          | 13       | 24            | 15        | 25               | 15       | 27              | 12       | 24            | 15       | 23              | 16       |
| Corydon Pr     | 343           | 298    | 271              | 364      | 403      | 251          | 363         | 255      | 344           | 279       | 293              | 338      | 360             | 248      | 384           | 227      | 281             | 349      |
| Corydon Twp    | 50            | 28     | 32               | 48       | 44       | 36           | 46          | 32       | 45            | 33        | 39               | 39       | 44              | 24       | 48            | 32       | 35              | 45       |
| Harvard Pr     | 32            | 24     | 27               | 26       | 38       | 16           | 36          | 15       | 29            | 22        | 21               | 30       | 29              | 20       | 34            | 17       | 22              | 31       |
| Howard Twp     | 22            | 14     | 20               | 15       | 26       | 12           | 27          | 11       | 24            | 11        | 22               | 14       | 27              | 8        | 27            | 8        | 24              | 13       |
| Jefferson Twp  | 37            | 32     | 27               | 42       | 36       | 34           | 39          | 29       | 37            | 29        | 39               | 29       | 41              | 25       | 40            | 26       | 36              | 31       |
| Linville Pr    | 48            | 65     | 34               | 79       | 53       | 59           | 44          | 64       | 47            | 60        | 45               | 65       | 50              | 55       | 52            | 56       | 43              | 68       |
| Monroe Twp     | 34            | 9      | 24               | 20       | 31       | 13           | 31          | 13       | 29            | 15        | 26               | 18       | 27              | 16       | 30            | 14       | 26              | 18       |
| Richman Twp    | 168           | 145    | 123              | 194      | 151      | 171          | 167         | 148      | 157           | 165       | 146              | 167      | 166             | 139      | 173           | 139      | 124             | 192      |
| Sewall Pr      | 28            | 17     | 24               | 18       | 20       | 25           | 22          | 21       | 23            | 20        | 18               | 24       | 24              | 19       | 22            | 21       | 17              | 25       |
| Seymour Pr     | 128           | 130    | 92               | 167      | 150      | 117          | 138         | 121      | 134           | 120       | 111              | 150      | 140             | 121      | 143           | 114      | 115             | 147      |
| South Fork Twp | 61            | 62     | 35               | 86       | 58       | 68           | 57          | 60       | 56            | 59        | 39               | 82       | 59              | 55       | 66            | 51       | 49              | 67       |
| Union Twp      | 43            | 50     | 28               | 65       | 57       | 37           | 54          | 36       | 54            | 36        | 47               | 46       | 46              | 40       | 64            | 34       | 39              | 54       |
| Walnut Twp     | 43            | 49     | 28               | 61       | 43       | 44           | 47          | 43       | 46            | 46        | 36               | 56       | 42              | 40       | 48            | 42       | 33              | 57       |
| Warren Twp     | 120           | 125    | 85               | 156      | 123      | 126          | 126         | 111      | 110           | 122       | 107              | 131      | 118             | 108      | 122           | 107      | 96              | 140      |
| Washington Twp | 57            | 71     | 35               | 91       | 50       | 78           | 53          | 68       | 48            | 74        | 41               | 84       | 54              | 66       | 56            | 67       | 39              | 88       |
| Wright Twp     | 61            | 34     | 47               | 47       | 60       | 33           | 56          | 34       | 56            | 32        | 58               | 37       | 56              | 33       | 63            | 24       | 54              | 37       |
| Absentee       | 75            | 35     | 80               | 39       | 87       | 29           | 85          | 25       | 87            | 25        | 80               | 35       | 85              | 23       | 91            | 20       | 79              | 37       |
| Total          | 1,479         | 1,290  | 1,109            | 1,651    | 1,553    | 1,256        | 1,521       | 1,185    | 1,446         | 1,241     | 1,294            | 1,445    | 1,513           | 1,131    | 1,577         | 1,099    | 1,211           | 1,527    |

36 Precincts

WEBSTER COUNTY

| PRECINCTS    | U.S. SENATORS |        | REP. IN CONGRESS |        | GOVERNOR |              | LIEUT. GOV. |          | SEC. OF STATE |           | AUDITOR OF STATE |          | TREAS. OF STATE |          | SEC. OF AGRI. |          | ATTORNY GENERAL |          |
|--------------|---------------|--------|------------------|--------|----------|--------------|-------------|----------|---------------|-----------|------------------|----------|-----------------|----------|---------------|----------|-----------------|----------|
|              | (Rep.)        | (Dem.) | (Junker)         | (Bede) | (Ray)    | (Fitzgerald) | (Branstad)  | (Palmer) | (Synhorst)    | (Griffin) | (Smith)          | (Brunow) | (Barringer)     | (Krause) | (Lounsberry)  | (Jordan) | (Turner)        | (Miller) |
| Badger       | 237           | 196    | 126              | 287    | 216      | 230          | 218         | 194      | 197           | 215       | 235              | 171      | 197             | 237      | 177           | 183      | 243             |          |
| Burnside     | 76            | 60     | 41               | 85     | 81       | 57           | 89          | 44       | 81            | 46        | 92               | 86       | 37              | 99       | 32            | 72       | 59              |          |
| Clay         | 70            | 57     | 30               | 101    | 72       | 66           | 71          | 55       | 72            | 53        | 81               | 46       | 76              | 83       | 45            | 64       | 64              |          |
| Colfax       | 39            | 62     | 20               | 52     | 51       | 65           | 50          | 46       | 43            | 48        | 52               | 39       | 41              | 50       | 41            | 34       | 68              |          |
| North Cooper | 83            | 85     | 37               | 122    | 85       | 83           | 81          | 79       | 74            | 79        | 75               | 78       | 74              | 77       | 82            | 72       | 105             |          |
| South Cooper | 23            | 25     | 9                | 39     | 20       | 33           | 22          | 27       | 15            | 27        | 17               | 25       | 14              | 20       | 24            | 13       | 31              |          |

WEBSTER, cont.

| PRECINCTS            | U.S. SENATORS |              | REP. IN CONGRESS |               | GOVERNOR   |                   | LIEUT. GOV.     |               | SEC. OF STATE   |               | AUDITOR OF STATE |               | TREAS. OF STATE  |               | SEC. OF AGR.      |               | ATTOR. GENERAL |               |
|----------------------|---------------|--------------|------------------|---------------|------------|-------------------|-----------------|---------------|-----------------|---------------|------------------|---------------|------------------|---------------|-------------------|---------------|----------------|---------------|
|                      | Jepsen (Rep.) | Clark (Dem.) | Junker (Rep.)    | Bedell (Dem.) | Ray (Rep.) | Fitzgerald (Dem.) | Brasstad (Rep.) | Palmer (Dem.) | Synhorst (Rep.) | Grtfin (Dem.) | Smith (Rep.)     | Brunow (Dem.) | Barringer (Rep.) | Krause (Dem.) | Lounsberry (Rep.) | Jordan (Dem.) | Turner (Rep.)  | Miller (Dem.) |
| Dayton—Hardin.....   | 206           | 217          | 118              | 286           | 256        | 192               | 238             | 169           | 224             | 191           | 283              | 150           | 235              | 154           | 285               | 134           | 200            | 226           |
| Deer Creek.....      | 83            | 81           | 41               | 97            | 97         | 71                | 83              | 63            | 73              | 67            | 83               | 59            | 76               | 57            | 91                | 49            | 65             | 79            |
| Dunlap.....          | 129           | 167          | 81               | 226           | 130        | 172               | 138             | 147           | 126             | 145           | 139              | 126           | 144              | 147           | 143               | 118           | 170            | 143           |
| Duncombe.....        | 46            | 75           | 17               | 94            | 41         | 32                | 50              | 71            | 32              | 81            | 37               | 33            | 77               | 50            | 66                | 32            | 88             | 88            |
| Elkhorn.....         | 104           | 179          | 55               | 206           | 122        | 167               | 107             | 157           | 100             | 160           | 118              | 142           | 109              | 141           | 120               | 136           | 87             | 180           |
| Fulton.....          | 109           | 116          | 58               | 166           | 117        | 120               | 109             | 106           | 100             | 114           | 109              | 97            | 97               | 106           | 125               | 91            | 87             | 128           |
| Gowrie.....          | 236           | 182          | 136              | 271           | 267        | 160               | 250             | 155           | 289             | 136           | 287              | 118           | 256              | 130           | 299               | 118           | 207            | 206           |
| Jackson.....         | 64            | 115          | 22               | 159           | 42         | 149               | 58              | 119           | 36              | 131           | 44               | 116           | 39               | 115           | 53                | 108           | 39             | 133           |
| Johnson.....         | 86            | 139          | 36               | 184           | 66         | 173               | 66              | 159           | 80              | 153           | 71               | 135           | 63               | 143           | 77                | 137           | 51             | 167           |
| Lost Grove.....      | 128           | 140          | 60               | 195           | 150        | 130               | 131             | 124           | 150             | 108           | 169              | 85            | 134              | 100           | 175               | 90            | 120            | 144           |
| Newark.....          | 76            | 114          | 36               | 140           | 86         | 115               | 78              | 97            | 77              | 98            | 80               | 90            | 67               | 94            | 91                | 89            | 63             | 115           |
| Otho.....            | 85            | 148          | 38               | 184           | 68         | 169               | 69              | 153           | 60              | 154           | 74               | 149           | 60               | 154           | 71                | 148           | 64             | 105           |
| Pleasant Valley..... | 67            | 110          | 34               | 135           | 74         | 108               | 74              | 97            | 68              | 102           | 73               | 96            | 66               | 100           | 75                | 94            | 53             | 122           |
| Roland.....          | 119           | 96           | 67               | 143           | 139        | 86                | 122             | 83            | 117             | 83            | 129              | 73            | 122              | 77            | 136               | 72            | 93             | 108           |
| Summer—Webster—Vell  | 95            | 182          | 47               | 216           | 87         | 203               | 95              | 173           | 84              | 174           | 107              | 156           | 91               | 159           | 102               | 162           | 73             | 191           |
| Washington.....      | 59            | 57           | 28               | 84            | 53         | 66                | 56              | 53            | 56              | 55            | 64               | 44            | 48               | 57            | 61                | 52            | 40             | 70            |
| Fort Dodge—1.....    | 603           | 430          | 330              | 673           | 593        | 459               | 614             | 391           | 540             | 439           | 578              | 413           | 574              | 397           | 625               | 375           | 445            | 566           |
| Fort Dodge—2.....    | 145           | 292          | 83               | 338           | 133        | 317               | 135             | 286           | 126             | 280           | 147              | 266           | 122              | 272           | 139               | 269           | 121            | 308           |
| Fort Dodge—3.....    | 272           | 290          | 155              | 356           | 274        | 303               | 268             | 265           | 234             | 274           | 257              | 260           | 242              | 255           | 273               | 242           | 212            | 330           |
| Fort Dodge—4.....    | 490           | 446          | 267              | 644           | 496        | 501               | 478             | 457           | 447             | 453           | 452              | 436           | 460              | 244           | 491               | 405           | 396            | 547           |
| Fort Dodge—5.....    | 596           | 432          | 352              | 622           | 525        | 428               | 630             | 369           | 591             | 389           | 610              | 380           | 608              | 356           | 645               | 338           | 496            | 515           |
| Fort Dodge—6.....    | 414           | 427          | 246              | 563           | 443        | 440               | 430             | 398           | 417             | 403           | 442              | 376           | 419              | 378           | 459               | 352           | 488            | 352           |
| Fort Dodge—7.....    | 276           | 296          | 187              | 371           | 254        | 336               | 252             | 295           | 238             | 295           | 271              | 267           | 237              | 290           | 261               | 269           | 201            | 355           |
| Fort Dodge—8.....    | 388           | 424          | 247              | 584           | 419        | 429               | 480             | 371           | 448             | 380           | 475              | 360           | 441              | 368           | 511               | 318           | 343            | 517           |
| Fort Dodge—9.....    | 228           | 377          | 107              | 480           | 204        | 427               | 183             | 297           | 185             | 380           | 198              | 370           | 183              | 368           | 193               | 373           | 149            | 427           |
| Fort Dodge—10.....   | 263           | 314          | 157              | 379           | 246        | 340               | 235             | 312           | 239             | 307           | 249              | 286           | 237              | 294           | 266               | 275           | 220            | 335           |
| Fort Dodge—11.....   | 52            | 142          | 23               | 169           | 65         | 138               | 54              | 123           | 50              | 116           | 62               | 110           | 47               | 118           | 58                | 109           | 50             | 130           |
| Fort Dodge—12.....   | 192           | 281          | 125              | 328           | 164        | 321               | 185             | 265           | 169             | 275           | 193              | 243           | 161              | 269           | 184               | 251           | 152            | 310           |
| Fort Dodge—13.....   | 234           | 430          | 94               | 546           | 200        | 486               | 199             | 433           | 188             | 440           | 217              | 403           | 188              | 470           | 222               | 387           | 177            | 468           |
| Absentees.....       | 337           | 211          | 227              | 311           | 347        | 208               | 341             | 191           | 327             | 195           | 362              | 102           | 332              | 178           | 350               | 174           | 315            | 218           |
| Total.....           | 6,709         | 7,395        | 3,595            | 9,826         | 6,774      | 7,833             | 6,739           | 6,826         | 6,304           | 7,048         | 6,922            | 6,388         | 6,298            | 6,448         | 7,209             | 6,223         | 5,448          | 6,312         |

17 Precincts

WINNEBAGO COUNTY

| PRECINCTS              | U.S. SENATORS |        | REP. IN CONGRESS | GOVERNOR |        | LIEUT. GOV. |        | SEC. OF STATE |        | AUDITOR OF STATE |        | TREAS. OF STATE |        | SEC. OF AGR. |        | ATTOR. GENERAL |
|------------------------|---------------|--------|------------------|----------|--------|-------------|--------|---------------|--------|------------------|--------|-----------------|--------|--------------|--------|----------------|
|                        | (Rep.)        | (Dem.) |                  | (Rep.)   | (Rep.) | (Dem.)      | (Rep.) | (Rep.)        | (Rep.) | (Dem.)           | (Rep.) | (Rep.)          | (Rep.) | (Rep.)       | (Dem.) |                |
| Buffalo.....           | 284           | 191    | 176              | 367      | 120    | 384         | 106    | 330           | 125    | 334              | 129    | 315             | 139    | 341          | 118    | 200            |
| Center.....            | 568           | 383    | 360              | 733      | 246    | 799         | 174    | 588           | 271    | 684              | 267    | 583             | 289    | 637          | 265    | 501            |
| Eden.....              | 58            | 35     | 33               | 72       | 29     | 75          | 23     | 89            | 35     | 54               | 40     | 54              | 37     | 62           | 31     | 52             |
| Forest City—Wd. 1..... | 198           | 107    | 118              | 251      | 64     | 251         | 85     | 215           | 79     | 221              | 80     | 207             | 83     | 211          | 82     | 175            |
| Wd. 2.....             | 123           | 82     | 73               | 118      | 152    | 145         | 62     | 138           | 62     | 139              | 60     | 135             | 60     | 145          | 68     | 113            |
| Wd. 3.....             | 283           | 192    | 169              | 374      | 122    | 399         | 96     | 313           | 164    | 330              | 143    | 313             | 149    | 326          | 134    | 258            |
| Wd. 4.....             | 184           | 95     | 120              | 239      | 44     | 244         | 41     | 219           | 150    | 233              | 43     | 210             | 59     | 217          | 49     | 172            |
| Forest—Leland.....     | 47            | 48     | 28               | 85       | 37     | 79          | 21     | 54            | 37     | 61               | 36     | 48              | 45     | 55           | 34     | 47             |
| Grant.....             | 57            | 43     | 33               | 60       | 41     | 80          | 21     | 85            | 31     | 69               | 28     | 62              | 34     | 68           | 30     | 51             |
| King.....              | 156           | 159    | 90               | 221      | 112    | 263         | 71     | 181           | 127    | 213              | 105    | 172             | 124    | 194          | 115    | 168            |
| Lincoln.....           | 108           | 95     | 68               | 149      | 67     | 169         | 47     | 134           | 62     | 134              | 64     | 123             | 74     | 145          | 54     | 84             |
| Linden.....            | 42            | 53     | 19               | 67       | 50     | 71          | 31     | 50            | 43     | 56               | 40     | 44              | 46     | 44           | 49     | 41             |
| Mt. Valley.....        | 122           | 84     | 78               | 163      | 45     | 187         | 24     | 146           | 50     | 160              | 49     | 146             | 49     | 157          | 44     | 82             |
| Newton.....            | 68            | 51     | 31               | 85       | 43     | 109         | 20     | 72            | 45     | 75               | 43     | 72              | 46     | 78           | 42     | 72             |
| Norway.....            | 55            | 60     | 38               | 78       | 38     | 90          | 26     | 61            | 46     | 60               | 54     | 58              | 51     | 68           | 43     | 59             |
| Scarville—Logan.....   | 43            | 65     | 30               | 89       | 72     | 75          | 38     | 60            | 47     | 59               | 50     | 51              | 55     | 63           | 47     | 51             |
| Absentee.....          | 79            | 43     | 67               | 105      | 24     | 111         | 21     | 98            | 27     | 99               | 25     | 95              | 26     | 97           | 27     | 92             |
| Total.....             | 2,476         | 1,786  | 1,521            | 3,236    | 1,184  | 3,531       | 887    | 2,779         | 1,291  | 2,931            | 1,258  | 2,688           | 1,375  | 2,913        | 1,212  | 2,369          |

28 Precincts

WINNESHIEK COUNTY

| PRECINCTS        | U.S. SENATORS |        | REP. IN CONGRESS |        | GOVERNOR | LIEUT. GOV. |        | SEC. OF STATE |        | AUDITOR OF STATE |        | TREAS. OF STATE |        | SEC. OF AGR. |        | ATTOR. GENERAL |
|------------------|---------------|--------|------------------|--------|----------|-------------|--------|---------------|--------|------------------|--------|-----------------|--------|--------------|--------|----------------|
|                  | (Rep.)        | (Dem.) | (Rep.)           | (Dem.) |          | (Rep.)      | (Dem.) | (Rep.)        | (Rep.) | (Rep.)           | (Rep.) | (Rep.)          | (Rep.) | (Rep.)       | (Dem.) |                |
| Bloomfield.....  | 121           | 29     | 111              | 122    | 37       | 117         | 31     | 67            | 39     | 111              | 32     | 114             | 25     | 120          | 22     | 80             |
| Bluffton.....    | 40            | 51     | 41               | 44     | 53       | 36          | 44     | 27            | 58     | 39               | 43     | 31              | 48     | 41           | 44     | 31             |
| Burr Oak.....    | 78            | 57     | 80               | 79     | 55       | 73          | 47     | 68            | 67     | 73               | 49     | 72              | 47     | 88           | 35     | 58             |
| Calmar—1st.....  | 215           | 148    | 181              | 215    | 151      | 186         | 132    | 162           | 156    | 199              | 113    | 174             | 127    | 198          | 119    | 108            |
| Calmar—2nd.....  | 65            | 71     | 47               | 59     | 74       | 43          | 64     | 38            | 68     | 47               | 55     | 44              | 58     | 48           | 65     | 32             |
| Ceneca.....      | 60            | 51     | 69               | 43     | 77       | 73          | 31     | 72            | 28     | 68               | 29     | 67              | 28     | 85           | 22     | 53             |
| Decorah—1st..... | 265           | 166    | 281              | 319    | 124      | 282         | 130    | 272           | 144    | 289              | 120    | 279             | 125    | 303          | 108    | 240            |



WINNESHIEK, cont.

| PRECINCTS      | U.S. SENATORS |        | REP. IN CONGRESS |        | GOVERNOR |        | LIEUT. GOV. |        | SEC. OF STATE |        | AUDITOR OF STATE |        | TREAS. OF STATE |        | SEC. OF AGR. |        | ATTOR. GENERAL |        |
|----------------|---------------|--------|------------------|--------|----------|--------|-------------|--------|---------------|--------|------------------|--------|-----------------|--------|--------------|--------|----------------|--------|
|                | (Rep.)        | (Dem.) | (Rep.)           | (Dem.) | (Rep.)   | (Dem.) | (Rep.)      | (Dem.) | (Rep.)        | (Dem.) | (Rep.)           | (Dem.) | (Rep.)          | (Dem.) | (Rep.)       | (Dem.) | (Rep.)         | (Dem.) |
| Decorah—2nd    | 255           | 175    | 270              | 159    | 306      | 127    | 276         | 142    | 260           | 152    | 260              | 152    | 281             | 134    | 297          | 131    | 201            | 218    |
| Decorah—3rd    | 317           | 229    | 342              | 203    | 416      | 140    | 362         | 162    | 353           | 177    | 347              | 171    | 365             | 150    | 384          | 138    | 270            | 269    |
| Decorah—4th    | 175           | 146    | 215              | 114    | 254      | 71     | 229         | 77     | 209           | 88     | 210              | 84     | 209             | 83     | 227          | 66     | 170            | 136    |
| Decorah—5th    | 190           | 90     | 209              | 72     | 238      | 45     | 214         | 60     | 198           | 71     | 193              | 70     | 196             | 65     | 217          | 53     | 159            | 117    |
| Decorah Twp    | 184           | 88     | 181              | 82     | 187      | 81     | 172         | 83     | 167           | 81     | 176              | 67     | 168             | 76     | 190          | 59     | 126            | 132    |
| Frankville     | 87            | 68     | 103              | 52     | 122      | 38     | 114         | 38     | 95            | 57     | 115              | 37     | 112             | 39     | 109          | 40     | 51             | 71     |
| Fremont        | 37            | 33     | 37               | 32     | 46       | 25     | 34          | 28     | 30            | 36     | 36               | 28     | 34              | 28     | 36           | 26     | 27             | 38     |
| Glenwood       | 80            | 43     | 84               | 38     | 94       | 33     | 81          | 31     | 83            | 30     | 84               | 28     | 86              | 27     | 94           | 24     | 64             | 51     |
| Hesper         | 73            | 67     | 93               | 47     | 110      | 42     | 87          | 46     | 74            | 50     | 86               | 36     | 84              | 42     | 93           | 42     | 81             | 55     |
| Highland       | 63            | 28     | 72               | 25     | 85       | 11     | 74          | 19     | 71            | 20     | 69               | 18     | 67              | 23     | 78           | 16     | 64             | 29     |
| Jackson        | 58            | 49     | 46               | 62     | 50       | 62     | 32          | 64     | 22            | 78     | 42               | 56     | 40              | 51     | 51           | 46     | 25             | 75     |
| Lincoln        | 106           | 67     | 106              | 62     | 111      | 65     | 99          | 56     | 85            | 78     | 100              | 56     | 93              | 61     | 107          | 55     | 88             | 90     |
| Madison        | 83            | 31     | 80               | 34     | 81       | 34     | 83          | 29     | 74            | 35     | 79               | 30     | 84              | 27     | 86           | 27     | 63             | 47     |
| Military       | 262           | 134    | 250              | 158    | 243      | 168    | 228         | 139    | 199           | 169    | 229              | 128    | 224             | 134    | 239          | 119    | 175            | 213    |
| Orleans        | 74            | 29     | 69               | 34     | 70       | 37     | 68          | 26     | 53            | 41     | 66               | 27     | 69              | 23     | 67           | 27     | 58             | 38     |
| Pleasant       | 45            | 48     | 57               | 34     | 65       | 26     | 50          | 29     | 54            | 29     | 55               | 25     | 55              | 27     | 68           | 22     | 46             | 38     |
| Springfield    | 94            | 58     | 90               | 60     | 107      | 52     | 91          | 48     | 84            | 63     | 94               | 50     | 93              | 44     | 106          | 43     | 67             | 78     |
| Summer         | 58            | 38     | 37               | 69     | 44       | 61     | 35          | 57     | 29            | 67     | 42               | 45     | 35              | 53     | 51           | 43     | 30             | 65     |
| Washington—1st | 53            | 36     | 46               | 43     | 37       | 56     | 34          | 45     | 24            | 61     | 35               | 42     | 30              | 51     | 46           | 38     | 22             | 58     |
| Washington—2nd | 115           | 79     | 85               | 106    | 85       | 111    | 78          | 107    | 73            | 109    | 103              | 74     | 92              | 81     | 110          | 72     | 53             | 136    |
| Absentee       | 100           | 56     | 104              | 52     | 126      | 37     | 113         | 39     | 102           | 50     | 113              | 39     | 113             | 39     | 121          | 33     | 88             | 65     |
| Total          | 3,353         | 2,177  | 3,396            | 2,125  | 3,791    | 1,952  | 3,364       | 1,802  | 3,045         | 2,092  | 3,358            | 1,704  | 3,311           | 1,716  | 3,660        | 1,515  | 2,508          | 2,749  |

59 Precincts

WOODBURY COUNTY

| PRECINCTS | U.S. SENATORS |        | REP IN CONGRESS |        | GOVERNOR |        | LIEUT. GOV. |        | SEC. OF STATE |        | AUDITOR OF STATE |        | TREAS. OF STATE |        | SEC. OF AGRIC. |        | ATTORNEY GENERAL |        |
|-----------|---------------|--------|-----------------|--------|----------|--------|-------------|--------|---------------|--------|------------------|--------|-----------------|--------|----------------|--------|------------------|--------|
|           | (Rep.)        | (Dem.) | (Rep.)          | (Dem.) | (Rep.)   | (Dem.) | (Rep.)      | (Dem.) | (Rep.)        | (Dem.) | (Rep.)           | (Dem.) | (Rep.)          | (Dem.) | (Rep.)         | (Dem.) | (Rep.)           | (Dem.) |
| 1         | 79            | 219    | 66              | 227    | 217      | 88     | 196         | 58     | 202           | 69     | 191              | 57     | 197             | 65     | 192            | 63     | 203              |        |
| 2         | 164           | 240    | 125             | 287    | 192      | 180    | 194         | 167    | 206           | 166    | 326              | 346    | 270             | 370    | 251            | 285    | 361              |        |
| 3         | 134           | 253    | 98              | 284    | 254      | 130    | 219         | 104    | 247           | 125    | 222              | 101    | 235             | 120    | 216            | 102    | 262              |        |
| 4         | 146           | 243    | 116             | 270    | 175      | 221    | 177         | 174    | 212           | 140    | 210              | 136    | 208             | 149    | 200            | 128    | 227              |        |
| 5         | 183           | 362    | 154             | 408    | 219      | 350    | 182         | 324    | 338           | 164    | 330              | 139    | 341             | 177    | 323            | 154    | 353              |        |
| 6         | 311           | 420    | 246             | 498    | 350      | 405    | 329         | 362    | 297           | 285    | 397              | 274    | 399             | 312    | 372            | 248    | 446              |        |
| 7         | 261           | 373    | 206             | 428    | 318      | 338    | 261         | 318    | 246           | 335    | 249              | 231    | 331             | 268    | 308            | 217    | 361              |        |
| 8         | 67            | 184    | 62              | 190    | 85       | 166    | 58          | 164    | 50            | 163    | 63               | 147    | 43              | 169    | 55             | 160    | 51               |        |
| 9         | 390           | 358    | 317             | 436    | 445      | 319    | 410         | 295    | 389           | 295    | 348              | 371    | 295             | 395    | 275            | 324    | 379              |        |
| 10        | 97            | 60     | 73              | 98     | 94       | 87     | 88          | 75     | 88            | 74     | 77               | 78     | 75              | 90     | 71             | 69     | 92               |        |
| 11        | 357           | 287    | 322             | 397    | 370      | 326    | 386         | 264    | 394           | 275    | 326              | 306    | 346             | 270    | 251            | 285    | 361              |        |
| 12        | 70            | 179    | 62              | 183    | 96       | 158    | 74          | 153    | 70            | 157    | 77               | 153    | 68              | 154    | 83             | 141    | 63               |        |
| 13        | 162           | 197    | 133             | 216    | 165      | 199    | 173         | 166    | 161           | 175    | 144              | 140    | 189             | 168    | 166            | 131    | 206              |        |
| 14        | 153           | 161    | 140             | 170    | 185      | 130    | 163         | 123    | 156           | 122    | 124              | 145    | 119             | 158    | 116            | 143    | 139              |        |
| 15        | 96            | 167    | 80              | 184    | 107      | 169    | 83          | 161    | 71            | 162    | 80               | 159    | 68              | 163    | 75             | 159    | 74               |        |
| 16        | 263           | 352    | 203             | 412    | 259      | 369    | 254         | 324    | 209           | 348    | 216              | 203    | 345             | 241    | 317            | 684    | 393              |        |
| 17        | 597           | 643    | 662             | 799    | 962      | 489    | 934         | 431    | 872           | 472    | 775              | 840    | 455             | 906    | 427            | 683    | 696              |        |
| 18        | 244           | 331    | 200             | 374    | 269      | 311    | 258         | 275    | 240           | 289    | 216              | 208    | 305             | 255    | 272            | 204    | 328              |        |
| 19        | 257           | 328    | 206             | 385    | 303      | 288    | 284         | 266    | 252           | 293    | 272              | 237    | 300             | 284    | 264            | 221    | 331              |        |
| 20        | 116           | 222    | 64              | 312    | 137      | 264    | 124         | 243    | 103           | 261    | 114              | 110    | 246             | 120    | 242            | 101    | 275              |        |
| 21        | 96            | 222    | 83              | 244    | 118      | 213    | 115         | 198    | 100           | 207    | 114              | 195    | 95              | 202    | 110            | 199    | 89               |        |
| 22        | 307           | 223    | 229             | 303    | 316      | 230    | 255         | 190    | 274           | 199    | 279              | 251    | 198             | 237    | 183            | 241    | 255              |        |
| 23        | 308           | 362    | 255             | 426    | 277      | 408    | 293         | 342    | 243           | 384    | 250              | 362    | 243             | 267    | 351            | 220    | 414              |        |
| 24        | 461           | 391    | 342             | 508    | 419      | 450    | 416         | 358    | 391           | 375    | 364              | 389    | 354             | 407    | 336            | 308    | 474              |        |
| 25        | 300           | 375    | 251             | 437    | 358      | 347    | 339         | 305    | 304           | 318    | 306              | 321    | 335             | 298    | 258            | 388    | 388              |        |
| 26        | 397           | 358    | 298             | 467    | 440      | 337    | 417         | 280    | 394           | 297    | 391              | 298    | 358             | 301    | 398            | 280    | 348              |        |
| 27        | 437           | 369    | 341             | 476    | 500      | 326    | 437         | 318    | 423           | 318    | 422              | 326    | 396             | 445    | 296            | 370    | 410              |        |
| 28        | 614           | 502    | 453             | 683    | 702      | 455    | 692         | 380    | 626           | 433    | 572              | 481    | 605             | 654    | 393            | 498    | 573              |        |
| 29        | 599           | 433    | 507             | 640    | 805      | 384    | 750         | 321    | 724           | 340    | 672              | 384    | 682             | 426    | 322            | 551    | 532              |        |
| 30        | 704           | 382    | 537             | 551    | 782      | 310    | 709         | 280    | 683           | 289    | 639              | 342    | 657             | 710    | 277            | 553    | 464              |        |
| 31        | 499           | 279    | 389             | 411    | 577      | 227    | 544         | 195    | 511           | 214    | 455              | 212    | 512             | 512    | 209            | 415    | 314              |        |
| 32        | 286           | 252    | 217             | 309    | 303      | 233    | 270         | 208    | 251           | 214    | 243              | 229    | 234             | 219    | 264            | 205    | 214              |        |
| 33        | 652           | 230    | 495             | 385    | 734      | 161    | 674         | 139    | 673           | 146    | 582              | 223    | 638             | 146    | 682            | 126    | 265              |        |
| 34        | 72            | 133    | 61              | 148    | 84       | 123    | 70          | 116    | 64            | 118    | 72               | 107    | 59              | 82     | 96             | 61     | 122              |        |
| 35        | 267           | 205    | 387             | 287    | 300      | 185    | 296         | 144    | 289           | 153    | 286              | 189    | 260             | 158    | 305            | 139    | 195              |        |
| 36        | 128           | 109    | 6               | 150    | 157      | 84     | 142         | 81     | 139           | 81     | 132              | 90     | 135             | 79     | 153            | 73     | 118              |        |
| 37        | 144           | 65     | 194             | 118    | 116      | 96     | 137         | 64     | 121           | 77     | 120              | 77     | 121             | 70     | 143            | 69     | 106              |        |
| 38        | 112           | 98     | 86              | 148    | 127      | 85     | 113         | 86     | 108           | 86     | 102              | 97     | 91              | 100    | 94             | 86     | 115              |        |
| 39        | 27            | 33     | 94              | 36     | 28       | 34     | 32          | 23     | 25            | 30     | 35               | 22     | 23              | 32     | 21             | 28     | 27               |        |
| 40        | 32            | 45     | 62              | 58     | 42       | 33     | 37          | 34     | 31            | 38     | 36               | 34     | 28              | 33     | 36             | 31     | 39               |        |

WOODBURY, cont.

| PRECINCTS  | U.S. SENATORS |              | REP. IN CONGRESS |               | GOVERNOR   |                   | LIEUT. GOV.     |               | SEC. OF STATE   |                | AUDITOR OF STATE |               | TREAS. OF STATE  |               | SEC. OF AGR.      |               | ATTORNEY GENERAL |               |
|------------|---------------|--------------|------------------|---------------|------------|-------------------|-----------------|---------------|-----------------|----------------|------------------|---------------|------------------|---------------|-------------------|---------------|------------------|---------------|
|            | Jeppen (Rep.) | Clark (Dem.) | Junker (Rep.)    | Bedell (Dem.) | Ray (Rep.) | Fitzgerald (Dem.) | Branstad (Rep.) | Palmer (Dem.) | Synhorst (Rep.) | Griffin (Dem.) | Smith (Rep.)     | Brunow (Dem.) | Barringer (Rep.) | Krause (Dem.) | Lounsberry (Rep.) | Jordan (Dem.) | Turner (Rep.)    | Miller (Dem.) |
| 41         | 60            | 41           | 23               | 59            | 60         | 42                | 54              | 24            | 28              | 50             | 30               | 51            | 25               | 54            | 30                | 38            | 43               |               |
| 42         | 23            | 28           | 17               | 31            | 27         | 26                | 17              | 27            | 18              | 19             | 28               | 17            | 27               | 27            | 23                | 23            | 13               |               |
| 43         | 146           | 139          | 33               | 195           | 113        | 175               | 114             | 141           | 100             | 107            | 143              | 92            | 148              | 119           | 138               | 98            | 162              |               |
| 44         | 119           | 93           | 14               | 165           | 83         | 138               | 89              | 100           | 75              | 73             | 109              | 88            | 110              | 76            | 108               | 81            | 136              |               |
| 45         | 89            | 89           | 86               | 120           | 80         | 91                | 81              | 71            | 64              | 81             | 72               | 66            | 72               | 63            | 67                | 69            | 84               |               |
| 46         | 116           | 69           | 50               | 110           | 107        | 85                | 107             | 65            | 100             | 71             | 98               | 74            | 96               | 64            | 95                | 75            | 95               |               |
| 47         | 49            | 21           | 51               | 41            | 45         | 27                | 47              | 24            | 41              | 25             | 39               | 25            | 27               | 42            | 27                | 38            | 29               |               |
| 48         | 55            | 50           | 75               | 69            | 64         | 41                | 55              | 39            | 56              | 39             | 56               | 41            | 52               | 41            | 56                | 42            | 45               |               |
| 49         | 40            | 38           | 31               | 54            | 39         | 43                | 37              | 36            | 30              | 36             | 19               | 27            | 41               | 33            | 39                | 25            | 40               |               |
| 50         | 60            | 55           | 37               | 88            | 70         | 48                | 63              | 41            | 53              | 47             | 55               | 49            | 50               | 64            | 44                | 46            | 57               |               |
| 51         | 40            | 41           | 28               | 49            | 64         | 22                | 48              | 26            | 42              | 42             | 30               | 38            | 30               | 41            | 32                | 40            | 34               |               |
| 52         | 144           | 91           | 29               | 150           | 132        | 108               | 139             | 70            | 124             | 85             | 134              | 119           | 80               | 141           | 75                | 113           | 100              |               |
| 53         | 200           | 165          | 30               | 225           | 244        | 123               | 215             | 115           | 198             | 132            | 202              | 119           | 186              | 205           | 123               | 171           | 164              |               |
| 54         | 117           | 91           | 90               | 126           | 135        | 75                | 132             | 50            | 125             | 51             | 122              | 118           | 48               | 119           | 52                | 98            | 82               |               |
| 55         | 67            | 60           | 128              | 90            | 67         | 68                | 69              | 39            | 58              | 51             | 63               | 47            | 56               | 47            | 67                | 46            | 67               |               |
| 56         | 87            | 81           | 81               | 118           | 99         | 72                | 95              | 44            | 76              | 59             | 86               | 51            | 76               | 97            | 45                | 73            | 77               |               |
| 57         | 46            | 31           | 41               | 67            | 54         | 26                | 50              | 13            | 50              | 19             | 45               | 41            | 22               | 50            | 15                | 37            | 32               |               |
| 58         | 389           | 301          | 47               | 391           | 410        | 294               | 424             | 228           | 369             | 261            | 362              | 270           | 350              | 394           | 243               | 324           | 330              |               |
| 59         | 467           | 395          | 17               | 470           | 517        | 350               | 476             | 357           | 471             | 352            | 448              | 371           | 463              | 493           | 320               | 411           | 422              |               |
| Challenged | 6             | 19           | 299              | 18            | 12         | 14                | 14              | 10            | 9               | 14             | 12               | 8             | 14               | 11            | 12                | 6             | 17               |               |
| Total      | 13,319        | 12,515       | 10,049           | 15,950        | 14,601     | 11,819            | 13,733          | 10,309        | 12,674          | 10,982         | 12,254           | 11,377        | 11,968           | 10,946        | 13,378            | 10,217        | 11,217           | 13,501        |

13 Precincts

| WORTH COUNTY<br>PRECINCTS | U.S. SENATORS |              | REP. IN CONGRESS |                | GOVERNOR   |                   | LIEUT. GOV.     |               | SEC. OF STATE   |                | AUDITOR OF STATE |               | TREAS. OF STATE  |               | SEC. OF AGRI.     |               | ATTOR. GENERAL |               |
|---------------------------|---------------|--------------|------------------|----------------|------------|-------------------|-----------------|---------------|-----------------|----------------|------------------|---------------|------------------|---------------|-------------------|---------------|----------------|---------------|
|                           | Jepsen (Rep.) | Clark (Dem.) | Grassley (Rep.)  | Knudson (Dem.) | Ray (Rep.) | Fitzgerald (Dem.) | Branstad (Rep.) | Palmer (Dem.) | Synhorst (Rep.) | Griffin (Dem.) | Smith (Rep.)     | Brunow (Dem.) | Barringer (Rep.) | Krause (Dem.) | Lounsberry (Rep.) | Jordan (Dem.) | Turner (Rep.)  | Miller (Dem.) |
| Barton                    | 45            | 34           | 64               | 18             | 54         | 29                | 60              | 19            | 49              | 31             | 54               | 25            | 48               | 52            | 27                | 37            | 43             |               |
| Bristol                   | 82            | 91           | 140              | 46             | 132        | 56                | 148             | 37            | 99              | 77             | 106              | 72            | 89               | 100           | 77                | 79            | 100            |               |
| Brookfield                | 52            | 66           | 91               | 28             | 71         | 51                | 74              | 43            | 63              | 51             | 67               | 49            | 54               | 64            | 49                | 53            | 66             |               |
| Denville                  | 92            | 58           | 119              | 36             | 95         | 62                | 102             | 53            | 99              | 55             | 94               | 58            | 88               | 103           | 51                | 72            | 79             |               |
| Deer Creek                | 63            | 28           | 81               | 11             | 74         | 19                | 76              | 12            | 60              | 26             | 68               | 20            | 61               | 69            | 17                | 57            | 32             |               |
| Fertile                   | 152           | 89           | 205              | 47             | 177        | 74                | 197             | 50            | 158             | 78             | 175              | 67            | 147              | 159           | 74                | 135           | 109            |               |
| Grove                     | 470           | 381          | 677              | 193            | 605        | 282               | 629             | 218           | 542             | 278            | 552              | 270           | 524              | 563           | 250               | 418           | 430            |               |
| Hartland                  | 64            | 53           | 93               | 25             | 88         | 36                | 92              | 29            | 74              | 41             | 74               | 40            | 61               | 78            | 36                | 56            | 57             |               |
| Kensett                   | 78            | 144          | 152              | 77             | 132        | 98                | 138             | 85            | 93              | 120            | 99               | 114           | 89               | 98            | 116               | 77            | 145            |               |
| Lincoln                   | 236           | 299          | 378              | 161            | 310        | 250               | 307             | 223           | 289             | 226            | 298              | 225           | 262              | 307           | 210               | 227           | 309            |               |
| Silver Lake               | 30            | 56           | 64               | 19             | 62         | 28                | 64              | 22            | 48              | 34             | 47               | 36            | 43               | 49            | 33                | 46            | 38             |               |
| Union                     | 86            | 141          | 143              | 86             | 139        | 93                | 125             | 92            | 97              | 113            | 104              | 112           | 87               | 103           | 108               | 63            | 173            |               |
| Absentee                  | 49            | 46           | 73               | 24             | 73         | 34                | 77              | 26            | 60              | 34             | 67               | 29            | 56               | 67            | 26                | 57            | 42             |               |
| Total                     | 1,498         | 1,485        | 2,280            | 771            | 2,012      | 1,112             | 2,083           | 904           | 1,731           | 1,164          | 1,805            | 1,117         | 1,609            | 1,812         | 1,073             | 1,367         | 1,823          |               |

29 Precincts

WRIGHT COUNTY

| PRECINCTS         | U.S. SENATORS |              | REP. IN CONGRESS |                | GOVERNOR   |                   | LIEUT. GOV.     |               | SEC. OF STATE   |                | AUDITOR OF STATE |               | TREAS. OF STATE  |               | SEC. OF AGRI.     |               | ATTORNY GENERAL |               |
|-------------------|---------------|--------------|------------------|----------------|------------|-------------------|-----------------|---------------|-----------------|----------------|------------------|---------------|------------------|---------------|-------------------|---------------|-----------------|---------------|
|                   | Japson (Rep.) | Clark (Dem.) | Grassley (Rep.)  | Knudson (Dem.) | Ray (Rep.) | Fitzgerald (Dem.) | Branstad (Rep.) | Palmer (Dem.) | Synhorst (Rep.) | Griffin (Dem.) | Smith (Rep.)     | Brunow (Dem.) | Barringer (Rep.) | Krause (Dem.) | Lounsberry (Rep.) | Jordan (Dem.) | Turner (Rep.)   | Miller (Dem.) |
| Belmond-Wd. 1     | 95            | 91           | 138              | 46             | 113        | 75                | 118             | 67            | 96              | 84             | 104              | 76            | 110              | 69            | 117               | 64            | 66              | 117           |
| Wd. 2             | 94            | 106          | 144              | 56             | 116        | 89                | 130             | 69            | 115             | 100            | 109              | 80            | 108              | 114           | 114               | 70            | 94              | 101           |
| Wd. 3             | 113           | 98           | 143              | 65             | 119        | 93                | 123             | 85            | 102             | 75             | 108              | 93            | 104              | 96            | 109               | 90            | 80              | 123           |
| Belmond Twp.      | 67            | 23           | 72               | 20             | 60         | 32                | 64              | 24            | 56              | 31             | 63               | 24            | 54               | 29            | 64                | 25            | 49              | 41            |
| Blaine Twp.       | 136           | 130          | 218              | 51             | 175        | 109               | 178             | 87            | 166             | 97             | 168              | 83            | 165              | 82            | 177               | 82            | 120             | 142           |
| Boone Twp.        | 46            | 24           | 57               | 12             | 49         | 21                | 53              | 14            | 51              | 16             | 50               | 17            | 48               | 17            | 48                | 20            | 43              | 24            |
| Clarion-Wd. 1     | 147           | 123          | 204              | 60             | 172        | 107               | 188             | 84            | 166             | 99             | 172              | 90            | 177              | 83            | 185               | 76            | 134             | 132           |
| Wd. 2             | 131           | 90           | 167              | 53             | 140        | 87                | 148             | 65            | 132             | 78             | 131              | 75            | 128              | 73            | 134               | 69            | 94              | 118           |
| Wd. 3             | 65            | 95           | 103              | 50             | 85         | 76                | 93              | 65            | 65              | 76             | 76               | 73            | 73               | 70            | 82                | 62            | 48              | 111           |
| Wd. 4             | 87            | 90           | 124              | 46             | 90         | 91                | 104             | 63            | 103             | 73             | 97               | 70            | 89               | 69            | 100               | 62            | 69              | 104           |
| Dayton Twp.       | 41            | 37           | 62               | 16             | 55         | 29                | 60              | 21            | 53              | 24             | 57               | 21            | 50               | 23            | 60                | 18            | 43              | 39            |
| Eagle Grove-Wd. 1 | 58            | 91           | 75               | 68             | 59         | 97                | 57              | 87            | 56              | 85             | 63               | 52            | 57               | 57            | 60                | 18            | 78              | 51            |
| Wd. 2             | 131           | 125          | 163              | 81             | 113        | 155               | 121             | 125           | 111             | 128            | 119              | 119           | 106              | 124           | 132               | 111           | 94              | 152           |
| Wd. 3             | 236           | 173          | 300              | 110            | 252        | 181               | 260             | 151           | 249             | 148            | 247              | 152           | 253              | 138           | 268               | 129           | 212             | 198           |
| Wd. 4             | 207           | 162          | 267              | 95             | 228        | 152               | 224             | 140           | 208             | 148            | 217              | 140           | 208              | 144           | 223               | 130           | 182             | 182           |
| Eagle Grove Twp.  | 48            | 42           | 68               | 24             | 51         | 43                | 55              | 36            | 48              | 39             | 48               | 40            | 46               | 43            | 57                | 35            | 37              | 56            |
| Grant Twp.        | 47            | 50           | 79               | 17             | 72         | 28                | 67              | 29            | 53              | 35             | 63               | 29            | 58               | 29            | 63                | 29            | 38              | 54            |
| Iowa Twp.         | 87            | 76           | 138              | 22             | 117        | 48                | 105             | 48            | 95              | 53             | 87               | 55            | 92               | 48            | 104               | 47            | 80              | 73            |
| Lake Twp.         | 56            | 27           | 67               | 10             | 61         | 21                | 61              | 18            | 52              | 20             | 53               | 18            | 52               | 19            | 57                | 21            | 48              | 32            |
| Liberty Twp.      | 180           | 103          | 217              | 56             | 170        | 119               | 188             | 87            | 165             | 105            | 184              | 87            | 174              | 91            | 194               | 76            | 127             | 151           |
| Lincoln Twp.      | 45            | 39           | 77               | 6              | 50         | 36                | 55              | 26            | 46              | 31             | 52               | 25            | 49               | 26            | 62                | 17            | 51              | 27            |
| Norway Twp.       | 69            | 20           | 81               | 10             | 66         | 24                | 64              | 20            | 60              | 22             | 64               | 19            | 61               | 19            | 70                | 16            | 52              | 34            |
| Pleasant Twp.     | 58            | 35           | 75               | 18             | 60         | 37                | 76              | 19            | 63              | 28             | 63               | 29            | 60               | 31            | 61                | 30            | 44              | 48            |
| Woolstock Twp.    | 32            | 28           | 38               | 21             | 23         | 40                | 29              | 28            | 27              | 29             | 30               | 27            | 27               | 24            | 29                | 26            | 21              | 37            |
| Troy Twp.         | 62            | 23           | 84               | 7              | 59         | 36                | 65              | 28            | 61              | 30             | 63               | 27            | 63               | 24            | 65                | 26            | 46              | 46            |
| Vernon Twp.       | 32            | 27           | 51               | 13             | 35         | 27                | 43              | 18            | 32              | 21             | 37               | 16            | 35               | 16            | 42                | 17            | 31              | 25            |
| Wall Lake Twp.    | 37            | 32           | 60               | 12             | 40         | 32                | 42              | 29            | 32              | 35             | 36               | 30            | 36               | 30            | 43                | 27            | 27              | 41            |
| Woolstock Twp.    | 41            | 30           | 61               | 14             | 48         | 25                | 51              | 22            | 43              | 27             | 46               | 26            | 37               | 30            | 46                | 27            | 35              | 37            |
| Absarbee          | 89            | 41           | 105              | 21             | 83         | 47                | 86              | 37            | 87              | 37             | 84               | 38            | 85               | 37            | 95                | 29            | 71              | 53            |
| Total             | 2,537         | 2,030        | 3,438            | 1,080          | 2,761      | 1,957             | 2,909           | 1,569         | 2,584           | 1,774          | 2,892            | 1,688         | 2,605            | 1,848         | 2,862             | 1,509         | 2,087           | 2,391         |

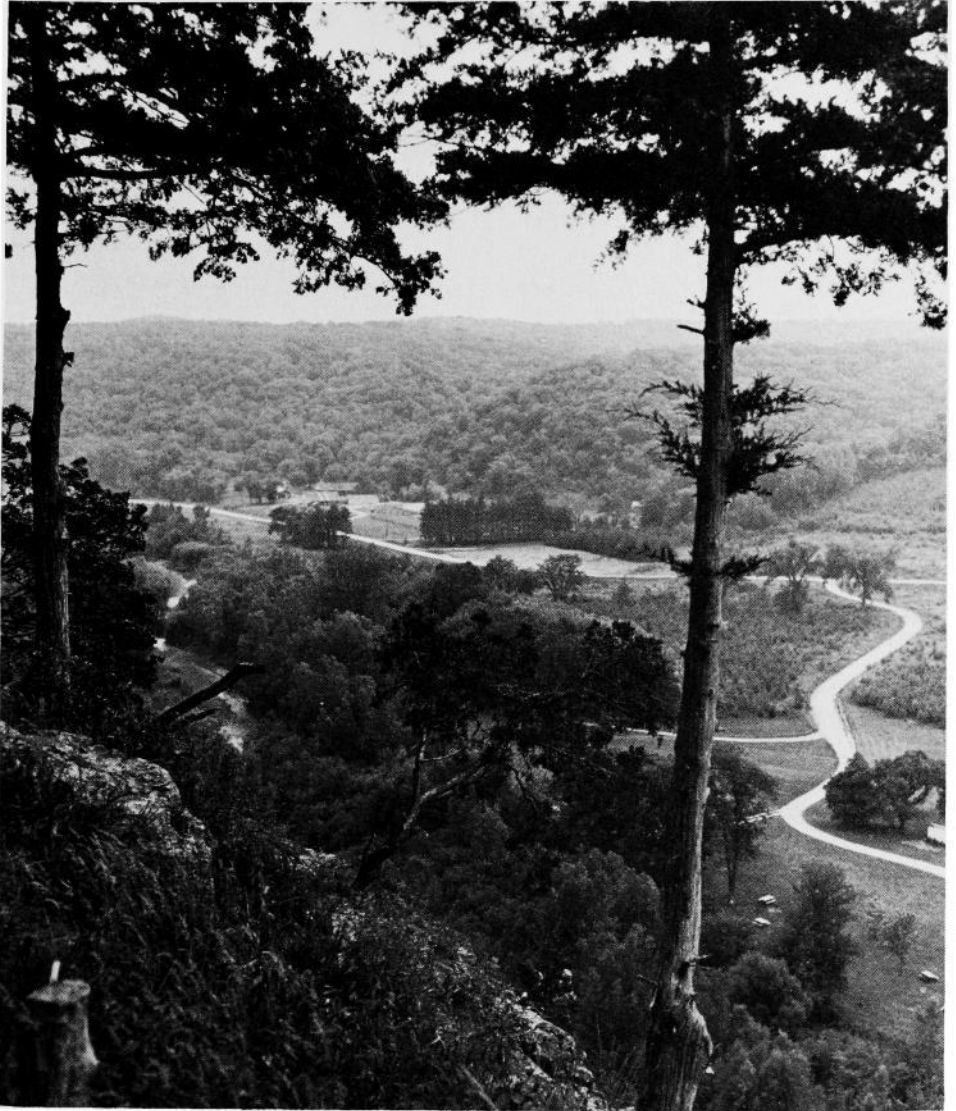

**Yellow River State Forest located in Allamakee County.**

## INDEX

- A**
- Adjutant General of Iowa ..... 272  
Administrative Officials ..... 9  
Advisory Board for Preserves  
[See Soil Conservation] ..... 279  
Advisory Investment Board ..... 255  
Aging, Commission on the ..... 220  
Agriculture —  
Biography ..... 21  
Department ..... 20  
Picture ..... 21  
Secretary's Duties ..... 20  
Agriculture, Secretaries of, 1848-1979 ..... 175  
American Legion ..... 300  
American Boys and Girls State ..... 304  
American Veterans of World War II, Korea,  
Vietnam ..... 300  
Appointed Officials ..... 219  
Archeologist ..... 220  
Architectural Examiners ..... 221  
Area Community Colleges, Vocational  
Schools and Public Community or  
Junior Colleges ..... 204  
Area Education Agencies ..... 196  
Area I—Calmar/Dubuque ..... 203  
Area II—Mason City ..... 203  
Area III—Batherville ..... 203  
Area IV—Sheldon ..... 204  
Area V—Fort Dodge ..... 204  
Area VI—Marshalltown ..... 204  
Area VII—Waterloo ..... 205  
Area IX—Davenport ..... 205  
Area X—Cedar Rapids ..... 205  
Area XI—Ankeny ..... 206  
Area XII—Sioux City ..... 206  
Area XIII—Council Bluffs ..... 206  
Area XIV—Creston ..... 207  
Area XV—Ottumwa ..... 207  
Area XVI—Burlington ..... 207  
Arts Council ..... 221  
Assembly, General ..... 47  
Attorney General —  
Biography ..... 23  
Duties ..... 22  
Picture ..... 23  
Attorneys General, 1853-1979 ..... 174  
Auditor of the State —  
Biography ..... 17  
Duties ..... 16  
Pictures ..... 17  
Auditors of State, 1846-1978 ..... 173
- B**
- Banking Department ..... 222  
Banner of Iowa ..... 159  
Baringer, Maurice E. —  
Biography ..... 19  
Duties ..... 18  
Pictures ..... 19  
Bedell, Berkley —  
Biography ..... 41  
Picture ..... 41  
Beer and Liquor Control Commission ..... 222  
Bill of Rights, U.S. .... 327  
Bird of Iowa ..... 151  
Blind Commission ..... 223  
Blind, School for ..... 195  
Board of Accountancy ..... 220  
Board of Architectural Examiners ..... 221  
Board of Engineering Examiners ..... 238  
Board of Examiners for Court Shorthand  
Reporters ..... 123  
Board of Landscape Architectural  
Examiners ..... 257
- Board of Nursing ..... 285  
Board of Parole ..... 266  
Board of Pharmacy Examiners ..... 256  
Board of Regents ..... 275  
Board of Voting Machine  
Commissioners ..... 286  
Boards, State ..... 219  
Boys and Girls State ..... 304  
Braille and Sight-Saving School ..... 295  
Branstad, Terry E. —  
Biography ..... 13  
Duties ..... 12  
Picture ..... 13  
Briar Cliff College ..... 208  
Budgets ..... 161  
Bureau of Labor ..... 257  
Buena Vista College ..... 208
- C**
- Calendar of Official Dates ..... 288  
Campaign Finance Disclosure  
Commission ..... 225  
Capitol  
Building ..... 153  
Design ..... 139  
Government Center ..... 136  
Governor's Office ..... 144  
Growth of Capitol Complex ..... 144  
Interior, pictures ..... 3  
Monuments ..... 145  
Mural Westward ..... 140  
Old Capitol, Iowa City ..... 166  
Picture ..... 143  
Planning Commission ..... 226  
Site selection ..... 138  
20-Year Plan ..... 148  
Census—1970 ..... 292  
Centennial Half Dollar ..... 164  
Centennial Memorial Foundation ..... 164  
Central College ..... 208  
Chief Clerk of the House ..... 73  
China-Burma-India Veterans ..... 301  
Citizen's Aide ..... 227  
City Government ..... 157  
Civil Rights Commission ..... 227  
Clarke College ..... 208  
Code Editor ..... 108  
Coe College ..... 209  
College Aid Commission ..... 228  
College of Osteopathic Medicine and  
Surgery ..... 209  
Colleges, Schools and Universities —  
Area ..... 196  
Private ..... 208  
State ..... 184  
Commerce Commission ..... 230  
Commerce Commissioners, 1935-1978 ..... 176  
Commission for the Blind ..... 223  
Commission on the Aging ..... 220  
Commission on the Status of Women ..... 281  
Commission on Uniform State Laws ..... 285  
Commissioner of Insurance ..... 254  
Commissions, State ..... 220  
Comptroller, State ..... 231  
Congressional Delegation ..... 38  
Congressman, Incumbent ..... 41  
Congressional Districts Map ..... 44  
Congressman, 1949-1978 ..... 45  
Constitution of Iowa ..... 338  
Amendments ..... 354  
Signers ..... 353  
Constitution of U.S. .... 318  
Amendments ..... 327  
Convention, Political Dates ..... 289  
Cornell College ..... 210

Counties of Iowa —  
 Officials ..... 24  
 Origin and Naming ..... 161  
 Court Administrator ..... 116  
 Court of Appeals—Iowa ..... 118  
 Court of Appeals—U.S. .... 110  
 Court Shorthand Reporters Examiners ..... 123  
 Courts of Iowa —  
 Appeals ..... 118  
 District ..... 120  
 Justices ..... 121  
 Nominating Commission ..... 123  
 Supreme ..... 113  
 Courts, U.S. .... 110  
 Culver, John C. —  
 Biography ..... 38  
 Picture ..... 38

**D**

Dairy Industry Commission ..... 233  
 Dates, Official ..... 288  
 Deaf, School for the ..... 196  
 Declaration of Independence ..... 316  
 Signers, Names of ..... 317  
 Democratic State Central Committee ..... 299  
 Department of Agriculture —  
 Biography of Secretary ..... 21  
 Duties ..... 20  
 Picture ..... 21  
 Department of Banking ..... 222  
 Department of General Services ..... 241  
 Department of Health ..... 245  
 Department of Public Defense ..... 268  
 Department of Public Instruction ..... 271  
 Department of Public Safety ..... 272  
 Department of Revenue ..... 276  
 Department of Social Services ..... 276  
 Department of Soil Conservation ..... 279  
 Department of Substance Abuse ..... 281  
 Department of Transportation ..... 283  
 Departments ..... 220  
 Development Commission ..... 234  
 Disabled American Veterans ..... 301  
 District Court—Iowa ..... 120  
 Judges ..... 121  
 District Court—U.S. .... 110  
 Documents ..... 315  
 Dordt College ..... 210  
 Drake University ..... 210  
 Drug Abuse ..... 281

**E**

Educational Radio and Television ..... 235  
 Elected Administrative Officials ..... 9  
 Election by Precincts—1978 ..... 381  
 Election Days ..... 288  
 Elections —  
 1978 Primary ..... 364  
 Congressmen ..... 364  
 State Representatives ..... 367  
 State Senators ..... 366  
 1978 General Election —  
 Congressmen ..... 370  
 District ..... 37  
 Precinct Returns ..... 381  
 State Representatives ..... 377  
 State Senators ..... 376  
 Supreme Court Justices ..... 373  
 Employment Agency License  
 Commission ..... 236  
 Employment of the Handicapped ..... 236  
 Engineering Examiners ..... 238  
 Executive Council ..... 239  
 Picture ..... 8  
 Executive Department ..... 156

**F**

Fair Board ..... 240  
 Fishing Areas ..... 305  
 Flag, State ..... 159  
 Flower of Iowa ..... 150  
 Forests, State ..... 305

**G**

General Assembly ..... 47  
 General Information ..... 287  
 General Services Department ..... 241  
 Geode, State Rock ..... 155  
 Geological Survey ..... 244  
 Girls State and Boys State ..... 304  
 Goldfinch, State Bird ..... 151  
 Government of Iowa ..... 149  
 Governor —  
 Biography ..... 10  
 Duties ..... 9  
 1846-to date ..... 165  
 Mansion ..... 141  
 Picture ..... 11  
 Popular Vote for ..... 380  
 Staff ..... 9  
 Territorial Pictures ..... 166  
 Governor's Committee on Employment  
 of the Handicapped ..... 236  
 Graceland College ..... 210  
 Grand Army of the Republic ..... 301  
 Grand View College ..... 211  
 Grassley, Charles E. —  
 Biography ..... 41  
 Picture ..... 41  
 Great Seal of Iowa ..... 158  
 Grimes Building ..... 179  
 Grinnell College ..... 211  
 Growth of the Capitol Complex ..... 144

**H**

Handicapped, Employment of ..... 236  
 Harkin, Tom —  
 Biography ..... 42  
 Picture ..... 42  
 Health Department ..... 245  
 Historical Museum ..... 250  
 Historical Society ..... 251  
 History of Iowa ..... 126  
 Holidays ..... 288  
 Hoover Building ..... 147  
 House of Representatives—  
 Clerk ..... 73  
 District Map ..... 72  
 Officers ..... 70  
 Speaker ..... 89  
 Representatives ..... 73  
 How to Reach Your Official ..... 4  
 Hunting and Fishing Areas ..... 305

**I**

Incorporated Places, Population of ..... 292  
 Indians in Iowa ..... 129  
 Industrial Commissioner ..... 254  
 Information, General ..... 287  
 Insurance Commissioner ..... 254  
 Investment Board, Advisory ..... 255  
 Iowa Area Schools ..... 201  
 Iowa Beer and Liquor Control  
 Department ..... 222  
 Iowa Bird ..... 151  
 Iowa Board of Landscape Architectural  
 Examiners ..... 257



|   |     |
|---|-----|
| Iowa Braille and Sight-Saving School .....                | 195 |
| Iowa Campaign Finance Disclosure<br>Commission .....      | 225 |
| Iowa College Aid Commission .....                         | 228 |
| Iowa Commission on the Status<br>of Women .....           | 281 |
| Iowa Congressional Delegation .....                       | 38  |
| Iowa Congressmen —  |     |
| Districts .....   | 44  |
| Incumbents .....  | 41  |
| Since 1949 .....  | 45  |
| Iowa Constitution .....                                   | 338 |
| Iowa Dairy Industry Commission .....                      | 233 |
| Iowa Department of Environmental<br>Quality .....         | 238 |
| Iowa Department of Job Service .....                      | 256 |
| Iowa Development Commission .....                         | 234 |
| Iowa Energy Policy Council .....                          | 237 |
| Iowa Executive Council —                                  |     |
| Function .....  | 239 |
| Members .....   | 239 |
| Picture .....   | 8   |
| Secretary .....   | 239 |
| Iowa Fair .....   | 240 |
| Iowa Flag .....   | 159 |
| Iowa Flag Song .....                                      | 181 |
| Iowa Flower .....   | 150 |
| Iowa Governors, 1846-to date .....                        | 165 |
| Pictures .....  | 166 |
| Iowa Housing Finance Authority .....                      | 153 |
| Iowa in the Civil War .....                               | 130 |
| Iowa Industrial Commission .....                          | 254 |
| Iowa in Korean War .....                                  | 137 |
| Iowa in Spanish-American War .....                        | 136 |
| Iowa in Vietnam War .....                                 | 137 |
| Iowa in World War I .....                                 | 136 |
| Iowa in World War II .....                                | 137 |
| Iowa Law Enforcement Academy .....                        | 258 |
| Iowa Beer and Liquor Control<br>Commission .....          | 222 |
| Iowa Mental Health Authority .....                        | 262 |
| Iowa Merit Employment Department .....                    | 263 |
| Iowa Natural Resources Council .....                      | 264 |
| Iowa Population Figures .....                             | 290 |
| Iowa—Public Employment Relations<br>Board .....           | 170 |
| Iowa Real Estate Commission .....                         | 274 |
| Iowa Senate Districts .....                               | 50  |
| Iowa State Archeologist .....                             | 220 |
| Iowa State Arts Council .....                             | 221 |
| Iowa State Board of Medical Examiners .....               | 262 |
| Iowa State Board of Regents .....                         | 275 |
| Iowa State Commerce Commission .....                      | 230 |
| Iowa State Crime Commission .....                         | 232 |
| Iowa State Department of Public<br>Instruction .....      | 271 |
| Iowa State Fair .....                                     | 240 |
| Iowans in Presidents' Cabinets .....                      | 180 |
| Iowans in U.S. Supreme Court .....                        | 179 |
| Iowa Law Enforcement Academy .....                        | 258 |
| Iowa Official Register .....                              | 2   |
| Iowa Rock .....   | 155 |
| Iowa School for the Blind .....                           | 195 |
| Iowa School for the Deaf .....                            | 196 |
| Iowa Seal .....   | 158 |
| Iowa Song .....   | 181 |
| Iowa State Association Rainbow<br>Division Veterans ..... | 302 |
| Iowa State Banner .....                                   | 159 |
| Iowa State Department of Health .....                     | 245 |
| Iowa State Historical Department .....                    | 250 |
| Iowa State University (Ames) .....                        | 187 |
| Iowa Supreme Court .....                                  | 113 |
| Iowa Taxation .....                                       | 160 |
| Iowa Veterans of Foreign Wars .....                       | 303 |
| Iowa Veterans Organizations .....                         | 300 |
| Iowa's U.S. Senators —                                    |     |
| Incumbent .....   | 39  |
| Senatorial Successions .....                              | 40  |
| Since 1848 .....  | 40  |
| Iowa Wesleyan College .....                               | 211 |

## J

|  |     |
|--|-----|
| Japanese Bell Monument .....             | 145 |
| Jepsen, Roger W. —                       |     |
| Biography .....                          | 39  |
| Picture .....                            | 39  |
| Job Service, Department of .....         | 256 |
| Johnson, Richard —                       |     |
| Biography .....                          | 17  |
| Duties .....                             | 16  |
| Picture .....                            | 17  |
| Judges of Supreme Court, 1838-1878 ..... | 177 |
| Judicial Department .....                | 156 |
| Judicial Districts Map .....             | 120 |
| Judicial Nominating Commissions .....    | 123 |
| Junior Colleges —                        |     |
| Private .....                            | 216 |
| Public .....                             | 201 |
| Justices, Iowa Supreme Court .....       | 178 |

## L

|  |     |
|--|-----|
| Labor Bureau .....                     | 257 |
| Law Enforcement Academy .....          | 258 |
| Leach, James A. S. —                   |     |
| Biography .....                        | 42  |
| Picture .....                          | 42  |
| Legislative Committees .....           | 258 |
| Legislative Department .....           | 152 |
| Legislature, Use of State Banner ..... | 164 |
| Levies .....                           | 161 |
| Libraries —                            |     |
| Medical .....                          | 258 |
| Law .....                              | 258 |
| Law Picture .....                      | 36  |
| State .....                            | 258 |
| Lieutenant Governor —                  |     |
| Biography .....                        | 13  |
| Duties .....                           | 12  |
| Picture .....                          | 13  |
| Lieutenant Governors, 1858-1878 .....  | 171 |
| Lincoln and Tad Monument .....         | 145 |
| Liquor Control Commission .....        | 222 |
| Local Government .....                 | 157 |
| Loras College .....                    | 212 |
| Lounsberry, Robert H. —                |     |
| Biography .....                        | 21  |
| Duties .....                           | 20  |
| Pictures .....                         | 21  |
| Luther College .....                   | 212 |

## M

|                                   |     |
|-----------------------------------|-----|
| Maps —                            |     |
| Area Schools .....                | 202 |
| Congressional .....               | 44  |
| House Apportionment .....         | 72  |
| Senate Apportionment .....        | 50  |
| Underground Railroad .....        | 134 |
| Marine Corps League of Iowa ..... | 303 |
| Marycrest College .....           | 22  |
| Medical Examiners .....           | 262 |
| Memorial Half Dollar .....        | 164 |
| Mental Health Authority .....     | 262 |
| Merit Employment Commission ..... | 263 |
| Miller, Thomas J. —               |     |
| Biography .....                   | 23  |
| Duties .....                      | 22  |
| Picture .....                     | 23  |
| Monuments .....                   | 145 |
| Morningside College .....         | 212 |
| Mount Mercy College .....         | 213 |
| Mount Saint Clare College .....   | 216 |

## N

|  |     |
|--|-----|
| Natural Resources Council .....        | 264 |
| Nominating Commissions, Judicial ..... | 123 |

Nomination, Filing ..... 288  
 Northern Iowa University (Cedar Falls) ... 191  
 Northwestern College ..... 213  
 Nursing Board ..... 265

**O**

Office for Planning and Programming ..... 267  
 Official Dates ..... 288  
 Oak, State Tree ..... 154  
 Official Register ..... 2  
 Occupational Safety and Health Review  
     Commission ..... 286  
 Origin and Naming of Iowa Counties ..... 161  
 Osteopathic Medicine, College of ..... 209  
 Ottumwa Heights College ..... 217

**P**

Palmer College of Chiropractic  
     Medicine ..... 213  
 Palmer Junior College ..... 217  
 Parks and Preserves ..... 311  
 Parole Board ..... 266  
 Planning and Programming ..... 267  
 Political Conventions ..... 289  
 Popular Vote for Governor ..... 380  
 Popular Vote for U.S. Senator ..... 380  
 Population —  
     Cities and Towns ..... 292  
     Counties ..... 290  
     Iowa, 1840-1970 ..... 291  
 Precincts, Counties ..... 381  
 Preserves, Advisory Board  
     (See Soil Conservation) ..... 279  
 President of the Senate ..... 47  
 Presidents of the Senate, 1846-1978 ..... 171  
 Primary Election—1978 ..... 384  
 Private Colleges and Universities ..... 208  
 Private Junior Colleges ..... 216  
 Public Defense Department ..... 268  
 Public Employees Relations Board ..... 270  
 Public Instruction, Department of ..... 271  
 Public Safety Department ..... 272

**R**

Radio and Television Faculty ..... 235  
 Railroad Commissioners, 1878-1935 ..... 176  
 Rainbow Division Veterans ..... 302  
 Ray, Robert D. —  
     Biography ..... 10  
     Duties ..... 9  
     Picture ..... 11  
 Real Estate Commission ..... 274  
 Red Book ..... 2  
 Refuges, Wildlife ..... 305  
 Regents, Board of ..... 275  
 Representatives, U.S. —  
     Districts ..... 44  
     Incumbents ..... 44  
     Since 1949 ..... 45  
 Republican State Central Committee ..... 298  
 Revenue, Department of ..... 276  
 Rock of Iowa ..... 155  
 Rose, Wild, Iowa State Flower ..... 150

**S**

School for the Blind ..... 195  
 School for the Deaf ..... 196  
 Schools, Colleges and Universities ..... 184  
     Area ..... 196  
     Private ..... 208  
     State ..... 184  
 Secretaries of Agriculture, 1923-1978 ..... 175

Secretaries of State, 1846-1978 ..... 173  
 Secretary of Agriculture —  
     Biography ..... 21  
     Duties ..... 20  
     Picture ..... 21  
 Secretary of State —  
     Biography ..... 15  
     Duties ..... 14  
     Picture ..... 15  
 Secretary of the Senate 1978 ..... 51  
 Senate Officers ..... 48  
 Senatorial District Map ..... 50  
 Senators, U.S. —  
     Incumbents ..... 38  
     Senatorial Successions ..... 40  
     Since 1948 ..... 40  
 Simpson College ..... 214  
 Sioux Empire College ..... 217  
 Sixty-eighth General Assembly ..... 47  
     House Chief Clerk ..... 73  
     House Members ..... 73  
     House Officers ..... 70  
     House Speaker ..... 69  
     Senate Members ..... 51  
     Senate Officers ..... 48  
     Senate President ..... 47  
     Senate Secretary ..... 51  
 Smith, Neal —  
     Biography ..... 43  
     Picture ..... 43  
 Social Services Department ..... 276  
 Soil Conservation Department ..... 279  
 Song of Iowa ..... 181  
 Spanish-American War ..... 136  
 Spanish-American War Veterans ..... 303  
 Spanish Speaking Peoples Commission ..... 280  
 Speaker of the House ..... 69  
 Speakers of the House, 1846-1978 ..... 172  
 St. Ambrose College ..... 214  
 State Advisory Board of Preserves  
     (See Soil Conservation) ..... 279  
 State Appeal Board  
     (See State Comptroller) ..... 231  
 State Areas, Hunting and Fishing ..... 305  
 State Archeologist ..... 220  
 State Arts Council ..... 221  
 State Banner Use by Legislature ..... 164  
 State Board of Accountancy ..... 220  
 State Board of Engineering Examiners ..... 138  
 State Board of Regents ..... 275  
 State Boards, Commissions,  
     Departments ..... 219  
 State Building Code ..... 224  
 State Capitol Planning Commission ..... 226  
 State Commerce Commission ..... 230  
 State Comptroller ..... 231  
 State Conservation Commission ..... 232  
 State Constitution ..... 363  
 State Crime Commission ..... 232  
 State Department of Health ..... 245  
 State Department of Public Instruction ..... 271  
 State Education Radio and Television  
     Facility Board ..... 235  
 State Executive Council ..... 239  
     Picture ..... 8  
 State Geologist ..... 244  
 State Historical Department ..... 250  
 State Judicial District ..... 120  
 State Library Commission of Iowa ..... 258  
 State Parks and Preserves ..... 311  
 State Records Commission ..... 274  
 State Representatives ..... 59  
 State Revenue Department ..... 276  
 State Schools and Universities ..... 184  
 State Senators ..... 51  
 State Vocational Education Advisory  
     Council ..... 285  
 Statistical Information of Iowa  
     Counties ..... 290  
     Stork, Frank J. ..... 51  
 Substance Abuse ..... 281

Superintendents of Public Instruction,  
 1847-1978 ..... 175  
 Supreme Court, Iowa ..... 113  
 Supreme Court Judges, 1838-1978 ..... 178  
 Supreme Court Judges, U.S. from Iowa ..... 178  
 Surplus Property Division ..... 282  
 Synhorst, Melvin D. —  
     Biography ..... 15  
     Duties ..... 14  
     Picture ..... 15

**T**

Tauke, Tom —  
     Biography ..... 43  
     Picture ..... 43  
 Taxation ..... 160  
 Television and Radio Facility ..... 235  
 Terrace Hill ..... 142  
     Picture ..... 142  
 Territorial Governors ..... 166  
 Territorial Officials in Iowa ..... 170  
 Transportation, Department of ..... 283  
 Treasurer of the State —  
     Biography ..... 19  
     Duties ..... 18  
     Picture ..... 19  
 Treasurers of State, 1846-1978 ..... 174  
 Tree of Iowa ..... 154

**U**

U.S. Supreme Court, Iowans in ..... 179  
 Uniform State Laws, Commission on ..... 285  
 United States Constitution ..... 318  
 United States Courts ..... 110  
 United States Representatives —  
     Districts ..... 44  
     Incumbents ..... 41  
     Since 1849 ..... 45

United States Senators —  
     Incumbents ..... 38  
     Senatorial Successions ..... 40  
     Since 1948 ..... 40  
 University Hospitals ..... 185  
 University, Iowa State (Ames) ..... 187  
 University of Dubuque ..... 214  
 University of Iowa (Iowa City) ..... 184  
 University of Northern Iowa  
     (Cedar Falls) ..... 191  
 Upper Iowa University ..... 214

**V**

Vennard College ..... 214  
 Veterans of Foreign Wars ..... 371  
 Veterans of World War I ..... 304  
 Veterans Organizations ..... 300  
 Vietnam War ..... 137  
 Vocational Education Advisory Council ... 442  
 Vocational Schools  
     (See Area Schools) ..... 196  
 Voting Machine Commissioner ..... 286  
 Voter Registration Commission ..... 286

**W**

Waldorf College ..... 215  
 Wallace, Henry A., Building ..... 146  
 Wartburg College ..... 215  
 Wartburg Theological Seminary ..... 215  
 Watchmaker's Board ..... 286  
 Westmar College ..... 215  
 Wildlife Refuges ..... 305  
 William Penn College ..... 216  
 Women, Iowa Commission on Status of ... 281  
 World War I ..... 136  
 World War II ..... 137  
 Wray, David L. .... 73









