MARINE NEWS.

Port of New Orleans, May 14.

Cleared Saturday.

Steamship Orizaba, Forbes, for Vera Cruz, Harris & Morgan
Steamship Louisiana, Talbot, Galveston and Indianola, Harris & Morgan
Steamship Daniel Webster, Lucas, San Juan de Nicaragua...
British Ship Arab, Graham, Quebec, Hogkton, Rankin & co
Ship Streamer, Alexander, Boston, H V Baxter
Ship Tramontane, Ras, Boston, Geo W Hynson & co
Brit Ship Lady Westmoreland, Strachen, Liverpool, Stewart & co
Brit Ship John Lann, Potts, Liverpool, J P Whitney & co
Ship Walter Lord, Smith, Havre, Jenkins, Williams & co
Brit Ship Malabar, Bond, Liverpool, Stewart & co
Ship Jane H Glidden, Jackson, Havana, Geo W Hynson & co
Brit Bark Eliza Ann, Lockhead, Quebec, Hogkton, Rankin & co
Schr Visitor, Blackney, Tampa Bay, Post & Mel
Schr Martha, Miller, Pensacola, J Harley & co
Schr Iaspoola, Cathcart, New York, Ashbridge & Boulouchie
Schr Ella, Ellis, Pensacola, Pooley, Nicol & co
Schr N Hazard, Burdick, Vermilion Bay, Master

Arrived Saturday.

Steamship Charles Morgan, Lawless, from Indianola and Galveston, to Harris & Morgan—1st district.
Ship Ira Russell, Williams, from Liverpool March 29th, to J P Whitney & co—3d district.
Bark Susan W Lind, Coffin, 22 days from Boston, to J H ... —1st district.
Span brig Carro, Ricossa, 40 days from Barcelona, to T ... & Fatjo—2d district.
Schr Almida—Point.
Schr Aurora, Elder, from Mobile, to master—Basin.
Barge Helen, Marnes, from Pensacola, to master.

Arrived Yesterday.

Steamship Nautilus, Thompson, from Brazos Santiago ... to Harris & Morgan—1st district.
Ship Creole, Pierce, 15 days from New York, to J O Woodruff & co—1st district.
Ship New England, Prosser, 22 days from Boston, to J H ...—3d district.
Brem bark Everhard, Weigmeyer, from Bremen March 23d, in ballast, to master—4th district.
Brig Wild Pigeon, Patterson, from Havana 6th inst, to Puig Mora co—2d district.
Brig Mary Elizabeth, McConnell, from Havana 6th inst, to master—2d district.
Ship Mary D Lane, Gardner, 20 days from New York, to R M Harrison & co—2d district.
Schr Mary Caroline, Woolnsham, from Tampico 6th inst, to O Wickham—2d district.

—TEAMBOATS—

Illinois, Fulkerson, fm St Louis.
C D Jr, Holmes, fm Vicksburg.
New Latona, Green, fm Waterloo.
H M Wright, Clark, from Alexandria.
R W Powell, Martin, fm Alexandria.
Laurel Hill, Cotton, fm Bayou Sara.

—TOWBOATS—

Ocean, Chapman, fm the Passes.
Thos McDaniels, Pinneger, fm the Passes.

Towboat Register.

The Ocean, from the Passes—Brought up ship New England, bark Everhard, brig Mary Elizabeth and schr Mary D Lane.

The Thos McDaniels, from the Passes—Brought up ship Creole, brig Wild Pigeon and schr Mary Caroline.

Memoranda.

The steamship Nautilus from Brazos Santiago, reports the ... Star sailed for this port on the 9th instant, and ... arrived from Baltimore, same day.

The ship Mary D Lane, on the 6th instant, in Lat 25° ... Long 74° ... exchanged signals with bark White ... standing North. Same date, saw the schr Montrose ...

The steamer Illinois left St Louis on the 6th instant, reports the river still rising and rising above—in port for New Orleans steamers Adriatic, Nebraska, Henry Chouteau, John Simonds, Atlantic, Ohio, Monarch and Uncle Sam.

The steamer R W Powell left Alexandria on the 9th instant, ... freight on steamer B E Clark—in port steamer St Charles, above the Falls steamers White ... B E Clark and Trader—river falling all the way down; ... feet water on Snaggy Point—mes. swamp Fox, H M Wright, Rapides and R M Jones at Snaggy Point.

Imports.

BRAZOS SANTIAGO—Per steamship Nautilus—$37... J M Caballero—$1000 Sturzenegger & Eternod—$ ... A Parrott & co—$2240 B Valle—$ ... Price, ... $ ... Peel, Simms & co—$7175 J B Preau ... R H Thorn—$ ... T Hale—$ ... Perdreau ... Bros—$ ... A & M Heim—$ ... S Fernandez—$ ... Southmayd & Harrison—$1756 J H Phelps—$ ... J Waltman—$ ... Forbes freres ... Chandler—$ ... J Marks & co—$ ... Sledeker & co—$ ... order—216 ... J H Marks & co—30 turtle order—Total, $175,...

INDIANOLA AND GALVESTON—Per steamship Chas Morgan—53 bales cotton McLemore, Currie & co— ... Rumsey, Blair & co—12 Oakey & Hawkins ... Dunegan & co—2 Buchanan, Carroll & co ... Yeatman & co—5 B M Lee & co—11 do Hall ... Putnam—4 Payne & Harrison—16 May Vanhook ... Mason & co—12 ... pecans J T Hardie— ... Hart & co—... Union Bank— ... & co—... R Brennan & co—... D D Tompkins—do W L Lowrie & co—do Karr ... Shaw & Zunts—do J Wood—do Harris & Morgan—... O'Donnell—do Scott & Mead—82 head cattle ... Total, 145 bales cotton.

NEW YORK—Per ship Creole—Ass'd mdze.

BOSTON—Per ship New England—Ass'd mdze.

HAVANA—Per brig Wild Pigeon—537 bxs sugar S De ... 474 do L Maitby & co—100 do R Cahusac & ...

HAVANA—Per brig Mary Elizabeth—125 bags coffee ... Laborde & Xiques—3 cases ... Roux Bros—... Lopez & Costa—24 cases segars ... Duncan & Bros—... B Valle ... Hernandez ... Mary Caroline—$... in specie ... Mme Maya ... J Y De Egana ...

NEW YORK—Per schr Mary D Lane—Ass'd mdze.

Receipts from the Interior.

VICKSBURG—Per steamer C D Jr—12 bales cotton Pritchard & co—... J Payne & Harrison ... Steavenson & co ... A Benedict & co ...

ALEXANDRIA—Per steamer R W Powell—190 bales cotton ... Payne & Harrison ... Terry & co ...

BAYOU SARA—Per steamer Laurel Hill—17 bales cotton ...

WATERLOO—Per steamer New Latona—1 bale cotton ... Payne & Harrison ...

ST LOUIS—Per steamer Illinois—7318 sacks corn 1675 ... bbls flour ... sacks oats ...

ALEXANDRIA—Per steamer H M Wright—21 bales cotton ... E B De Gruy & co—Total, 21 bales cotton ...

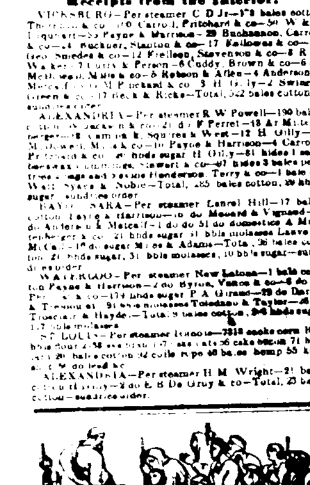

HOLLOWAY'S OINTMENT AND PILLS, an infallible remedy for Scrofula on the Skin.—Jonas Mortimer, No. ... Third street, Philadelphia, was for two years a severe sufferer with blotches on the skin, the worst ... face, arms, and hands being disfigured ... he consulted several very clever medical men, who told him it was ... the only lasting symptoms of some disease ... which he at once commenced a course of Holloway's ... he ... the Ointment ... These remedies will cure the ... obstinate sores ... wounds and ulcers.

Sold at the Establishment of Professor Holloway, 244 Strand (near Temple Bar), London, and at his House in New York. Orders should be addressed to "T. Holloway, New York," will receive due attention. Sold by all the respectable Druggists and Dealers in Medicine throughout the United States, in Pots and Boxes at 37½ cents, 87 cents and $1 50 cents each. Wholesale by the principal Drug Houses in the Union. In New Orleans for sale by J. WRIGHT & Co.—Agents.

☞ There is a considerable saving by taking the larger sizes.

N.B.—Directions for the guidance of patients in every disorder are affixed to each Box. myl

Pianos. Pianos. Pianos.
PH. P. WERLEIN,
NOS. 5 AND 7 CAMP STREET.

Is the sole Agent for the sale of PIANOS, of the following highly celebrated makers: T. GILBERT & Co.—Pianos with or without Æolian attachment, HALLETT & Co., G HEWS, Boston, Wm Nunns & Co., A. H. Gale & Co., Bacon & Raven and H. Worcester & Co., New York. Also, Agent for Pleyel & Co. Paris.

His well selected stock of SHEET MUSIC and MUSIC BOOKS is the largest in the South. Large discounts allowed to dealers, heads of schools and teachers.

All orders from the country will be faithfully attended to.

Harps, Melodeons, Accordeons, Guitars and every thing else pertaining to a complete Music Store can be found here.

Second-hand Pianos ... en in part payment ...

Pianos for rent.

Pianos and all other instruments tuned and repaired.

Everything purchased here is fully warranted.

N. B. HOMŒOPATHIC MEDICINES and Books for sale.

PH. P. WERLEIN, Camp street.

P. S. The firm of Ashbrand & Werlein having been dissolved by the death of Mr. Ashbrand, the business will, in future, be conducted by the subscriber, in his own name. PH. WERLEIN. ja31 ly, tawd&c

HORATIO D. HEWITT,
Piano Forte and Music Store,
No 34 Camp street, New Orleans

WOULD respectfully request the attention of the public to his large and extensive assortment of MUSIC AND MUSICAL INSTRUMENTS of all kinds and descriptions, and also to his well selected assortment of PIANO FORTES from the factories of the first makers in the United States and Europe, among which are to be found those of A. STODDARD & CO., of New York, HALL & SON, of New York, and PLEYEL & CO., of Paris. The above instruments—of the following kinds: GRAND, SEMI-GRAND, PICCOLO OBLIQUE AND SQUARE—are of the most celebrated makers in the world, combining all the late improvements, may be had of the subscriber, in every style of case, and of 6, 6 1-4, 6 1-3, 6 3-4 and 7 Octaves. They will be sold at manufacturers' prices. MUSICAL MERCHANDISE of all kinds and in any quantity. Among others, the subscriber keeps constantly on hand the largest and finest selection of ACCORDEONS ever brought to the Southern market, which are offered at the most reasonable rates. GUITARS, manufactured by WM. HALL & SON, from the most approved SPANISH MODELS. These instruments are of the first class, and warranted to stand the climate. The subscriber has had many years experience in the Music business in the Northern cities as well as New Orleans, and is thoroughly acquainted with the minutest details of the business. His stock is the best selected that has ever been in the Southern market, and his customers can depend on always having on hand a selected stock of all kinds of MUSICAL INSTRUMENTS and the LATEST and MOST FASHIONABLE MUSIC. The Musical Public are respectfully invited to call and examine his stock.

HORATIO D. HEWITT, 34 Camp st. New Orleans. aul5 ...

MOISSENET'S
DAGUERREOTYPE ROOMS,
4 Camp street, corner of Canal street.

LADIES and gentlemen desirous to secure superior and excellent Daguerreotype portraits will not be disappointed by calling at the above establishment. The subscriber begs to state that through a peculiar process of his own, together with his long experience in the Photographic art, he can obtain results which have been sought in vain by other operators. Every one can be convinced of this fact by visiting his gallery, which is composed exclusively of portraits ... d22

FRESH GARDEN SEEDS,
Plants and Shrubs,
FRUIT TREES,
Pot Herbs and Flower Seeds.

RECEIVED per ships Calhoun and Marmion, from Havre, and per steamer Arctic, from Pittsburg, cabbages, turnips, short and long beets, spinage, cress, parsley, chervil, parsnip, lettuce, endive, lamb's lettuce, ... leaves, radish cabbage, rutabaga turnip cabbage, cauliflower, leaf long and round radish, black radish, oyster plant, melon, cucumber, Mangel beets, Sixty varieties of Flower Seeds.

PLANTS:

A fine collection of plants and shrubs, choice rose trees, 120 varieties.

FRUIT TREES.

Pear trees, apple trees, peach trees, and fig trees.

For sale at moderate prices, by J. MERARD, 131 Old Levee, between Hospital and Barracks sts. fe6

RAILROADS.

New Orleans, Jackson and Great Northern Railroad.
Passenger Trains to Osyka and back daily.

Commencing on the first day of April next, ... leave the city Depot for Osyka (88 miles) daily, at 8 o'clock, A. M. Returning trains leave Osyka at 2 o'clock, and arrive in the city at 7 o'clock P. M.

Freight trains leave the city depot every Tuesday, Thursday and Saturday, at 9 o'clock, A. M., and Osyka every Monday, Wednesday and Friday, at 8 o'clock, A. M. WARREN A. GRICE, mr 30 tf Superintendent Transportation.

New Orleans and Carrollton Railroad.
WINTER ARRANGEMENT.

CARROLLTON LINE—DEPARTURE OF TRAINS FROM NEW ORLEANS: (Corner of Baronne and Perdido streets.) 7, 8, 9, 10, 11, 12 A. M.; and 1, 2, 3, 4, 5, 6, 7, 9, 11½ P. M.

FROM CARROLLTON: 6, 7, 8, 9, 10, 11, 12 A. M.; and 1, 2, 3, 4, 5, 6, 7, 8 P. M.

FARE—15 cents. Children under 12 years and servants, 10 cents. Bundles of 35 red tickets $3 50.

Lafayette Line.
DEPARTURES OF CARS.

From corner Jackson and Tchoupitoulas streets—6, 7, 7½ A. M.; then every 15 minutes until 8 P. M.; then 8½, 9½, 10½ P. M.

From Canal street—6¼, 7½, 8 A. M.; then every 15 minutes until 8 P. M.; then 8½, 9, 10, 11½ P. M.

FARE—5 cents. Children under 4 years, not occupying a seat, gratis.

☞ NOTE.—Special night cars for parties, balls, meetings, &c., supplied when required after the above mentioned hours. d11 1y

Conti St. Verandah Hotel.

MADAME GEORGE has the honor to inform her friends and the public generally, that she has just entirely repaired and arranged the Conti street Verandah Hotel, No. 96 Conti street, between Chartres and Levee streets, in the most commodious and comfortable manner, for the accommodation of such persons as will honor her with their patronage.

Besides a large number of rooms, small and large, which will enable her to receive and accommodate from 120 to 125 boarders, the Hotel contains vast and comfortable apartments, suitable for families.

The management of the establishment, in all its branches, the great care devoted to travelers, and above all, the quality and great variety of the viands with which the table is always provided, as well as the minute attention with which they will be prepared, induces MADAM GEORGE to hope that, as heretofore, she will obtain the kind patronage of the citizens of New Orleans, and of Planters in general.

MADAME GEORGE avails herself of this opportunity to inform the public that the breakfast hours are from 8 to 9 o'clock. Dinner hours from 3 to 4.

Her charges for boarding and lodging included are as follows: $1, $1 25, $1 50 and $2 per day according to the size of the rooms.

TO PLANTERS AND COOPERS.

MOLASSES BARRELS—MOLASSES BARRELS.—THE undersigned are prepared to sell to Planters and Coopers, patented stave-dressing Machines fully guaranteed. The economy of labor and consequent reduction of cost in the manufacturing of Molasses Barrels and Sugar Hogsheads, resulting from this useful and very simple invention have been satisfactorily ascertained on the plantation of Celina Villere, Esq.

The machine can be seen in operation by applying to CAMPBELL & RICKARBY, 86 Gravier street.

Or on the premises, at Charles Lafour's Stave Yard, corner Celeste and Levee streets, First District.

Munckle Washing Operator.

THE subscribers, sole agents for the sale of the above machines are now in receipt of them and have them ready for delivery.

We would respectfully call the attention of the public to the following certificate of the first machine put in operation in this city.

H. M. BARLOW & CO., No. 18 Canal street.

New Orleans, 6 March, 1855.

Messrs. H. M. Barlow & Co.:
In reply to your request, that I would state how I am pleased with "Hollingsworth's Patent Washing Machine," I have to say, that I am very much pleased with it. I have had it in operation about four weeks, during which about one thousand pieces a day, which I used to do by hand, and which required the continual labor of four persons. I now perform the same amount of labor with one person in less hours, I am better pleased with it every day that I use it. It answers every purpose that is required in washing, something perfection in washing with far less labor, and in a much shorter space of time.

(Signed) R. S. MORSE, Proprietor of the Arcade Hotel, m7 Magazine street.

B. NAUTRE & Co.,
Successors to S. Masperoux & Co.,
Conde street, between Main and St. Ann.

25 HOUSE FURNISHING STORE and Manufacturers of Tin, Sheet Iron and Lead Works import ... of and dealers in the following articles: Stoves, Grates and Cooking Stoves. Pots, Ovens, Skillets, Boilers, Kettles, and every other kind of Castings. Japanned Ware, Tin Ware, Crockery Ware, Glass-ware, Lamps, Girandoles, Lanterns, Bo... Stands, Plated ware, Britannia Ware and Table Cutlery, Brooms, Sweeping Brushes, and every other article of House-hold Furniture. Paint Brushes and Window Glass. Paints of every quality, Linseed Oil, Boiled Oil, Spirits of Turpentine, Varnish of every quality, Litharge, Red and Yellow Ochre, Lard Oil, Camphene ... and Alcohol. 25

—ALSO—

Fire Bricks. The Wholesale very Reduced Rates.

To Boston's Ranges, Queen's Portable Forge, Spratt's Lightning Rods, Warner's Force Pumps and Screwed Pipes. 114

T. E. BENOIT, music dealer, begs leave to inform amateurs that he has lately received a varied assortment of music from the new operas, for piano, and song, also, by the most celebrated authors.

Latest Polkas, Mazurkas, Schottisch, Redowas, Varsoviennes, Ciciliennes, Quadrilles and Waltzes.

Music for the violin, flute, guitar, and all other instruments.

Method of Duprez, Lablance, Panseron, Garcia Damereau, etc.

Pianos of Hunter, Hertz, Bertini, Lecarpentier, Kalkbrenner, etc.

Method for the violin, bass, double bass, flute and guitar, by the best authors.

T. E. BENOIT, 78 Chartres st.

CHARLES BYRNE,
Manufacturer of
COPPER, SHEET IRON AND TIN WARE
Dealer in
Stoves, Grates, Grate-Bars, &c., &c.
No. 46 TCHOUPITOULAS STREET,
NEW ORLEANS.

HAS constantly on hand, a complete assortment of Tin and Copper Ware, Stoves and Stove-pipe, &c., Steamboat, plantation, and Plumbers work, executed on the shortest notice at reasonable rates.

Orders from the country and city attended to with promptness. fe22

P. MALLARD

7 ROYAL STREET AND NO. BIENVILLE ST, BEGS to inform his friends and his customers, that he has just received by the ship Wurtemberg and by the Mulhouse, from Europe, an assortment of Furniture, comprising complete sets of furniture for parlor, Etagere Bureau ... in mahogany and rosewood, Ladies' Writing Desks, Fans and Fancy Tables; dining room furniture, consisting of mahogany and oak Sideboards, Extension Tables, &c. He keeps always in store a nice choice of bed room furniture, mahogany and rosewood, such as Bedsteads, Armoirs, plain and with Looking-Glasses, Toilet Duchesses, &c., the whole of which is manufactured in his own factory.

ALSO—A large stock of Curtain stuff in Damask, Silk Brocatelle, silk and worsted Damasks, and all wool ones; Algerian, Chintz and striped Linens, Gimp, Fringe, Tassels and Cord of every kind; Bobinet and Muslin Curtains.

LOOKING-GLASSES of every size and price, Window Shades, Cornices, Window Fittings in mahogany and rosewood.

Complete SETS for dinner in plain and decorated China, do. for dessert, tea and coffee; Glass Ware of the best style; Plated Ware, Silver Ware, rich and ordinary Cutlery. Forks and Spoons plated on white metal, from the best Parisian factories; Lamps, Carcel and moderateurs.

An immense quantity of Fancy Goods, too long to be indicated herein.

Having now taken for his devise little gain and much, he flatters himself that it will be impossible to find any goods at better conditions of purchase than in his own store.

CARPETTING! CARPETTING!!

P. MALLARD wishing to leave entirely the Carpeting trade this fall, begs to announce to the public that he will sell his nice choice of Carpets at fully reduced prices.

COME AND JUDGE.

N. B.—The merchants will find at his Store very liberal conditions for purchasing. sep19

B. ANTOGNINI,
Manufacturer of Billiard Tables, &c.

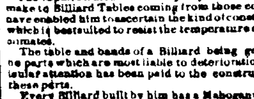

No. 12 and 14 Conti Street, Between Chartres and Levee Streets,

BEGS leave to inform amateurs and proprietors of Billiards, that he is now ready to furnish them with Billiard Tables of a new kind, and superior to all those which have heretofore been in use, whether manufactured in France or the North or West of the United States.

The repairs which he is every day called upon to make to Billiard Tables coming from those countries have enabled him to ascertain the kind of construction which is best suited to resist the temperature of our climate.

The table and bands of a Billiard being generally the parts which are most liable to deterioration, particular attention has been paid to the construction of these parts.

Every Billiard built by him has a Mahogany table, combined with Oak, Cherry and Hickory, thus warranting them from warping in any direction.

The bands are made of Patent India Rubber, is vented by him, and far superior to the French caoutchouc used in different manufactories; these India Rubber sides have been used by him since 1843, and have always given great satisfaction.

Gentlemen may satisfy themselves ... by visiting his establishment, where they will always find mounted Billiard Tables, ready for playing, and they will be convinced that the balls do not jump.

EVERY BILLIARD TABLE BOUGHT FROM HIM IS WARRANTED FOR A NUMBER OF YEARS LIMITED BY THE PURCHASER.

He has constantly on hand a great variety of New and Second-Hand Billiard Tables. Also—BALLS and PINS, for Ten-pin Alleys complete Loto Setts, &c., &c. Also—EIGHT LEG BILLIARDS.

☞ Persons unable to come to New Orleans, and who may desire to procure any of the above named articles, have only to communicate their orders to B. ANTOGNINI, who will execute them satisfactorily.

B. Antognini has also the honor to inform his friends and the public in general, that in consequence of an arrangement with one of the largest manufactories of Elbœuf Cloth, he has on hand a large quantity of that cloth for Billiard Tables, which he is prepared to sell at an exceedingly low price.

The extension of his houses, and the relations which he has established, and continues to establish, with the best manufactories of France and the U. States, enable him to sell all articles in his line, at current prices.

C. DUHAMEL, Optician, informs his customers ... that he has removed to No. ... Chartres street ... between Bienville and Conti ... solicits the patronage of persons who ...

The optician has just received one of the best quality and of the newest fashion in shops.

... alluding attention to the philosophic apparatus with which the purposes of using the same distance or near, the depot of which he has.

He further informs the public that he will undertake all kinds of work in the mechanical branch ... models, &c. dec13

SUNDRIES.

EXPECTED ... ship ... from Bordeaux ... and for sale by the consignee ... cases ... Ordinary ... Rose ... BOYER FRERES, V. BENQUET & CO.

CAPERS IN OIL—2 cases, 100 half boxes each, in store and for sale by J. B. PREAU & CO.

BRANDY FRUITS—100 boxes assorted Brandy Fruits, in store and for sale by FDO. DE FUENTES & CO, apll 2w 22 Old Levee st

Stamp's Copying Letter Books.

ON hand and for sale Marble's Patent Copying Letter Books, of 300, 500, 700 and 900 pages, made of the celebrated patent paper, full bound and paged.

Also—a cheap article, made by the same manufacturer, of white paper, half bound and paged.

Fair's Copying Books, made of durable crown English copying paper, in 3, 10, 15 and 20 quires each, full bound and paged. For sale by D. FELT & STETSON, ap23 Stationers' Hall, 34 Chartres street

LANDING ex ship Mary Annah, from Bordeaux—105 bxs Claret, 25 do White Wine, for sale by E DECHAMPS, 21 St Louis st. ap26

MARKET BASKETS—500 nests, for sale by C. T. BUDDECKE & CO, ml4 100 Tchoupitoulas st

OIL—In store and for sale by the undersigned—400 baskets Oil, St Croix; 200 do do, Piaguliol; 50 do do, Piagnol, half bottles; 100 do do, Baclaugupp; 100 do do do, half bottles. J LANATA, ml5 11 Jefferson & 12 Toulouse

SHOULDERS—40 casks prime, fresh smoked, for sale by P COOK & CO., 40 Poydras st ml5

HAMS—60 tierces J R Childs & Co's, Duffield's and Evans & Swift's, for sale by P COOK & CO. 40 Poydras st. mr26

PORK—200 bbls Mess M O, Prime, and Rump, for sale by P COOK & CO, mh26 40 Poydras st

JUST landing from ship Kalstan, from Bordeaux, and for sale by the undersigned—50 casks Red Wine, St. Julien Medoc; 10 do White Wine, Haut Sauterne; 45 barrels do do do. m9 X. LAMBERT, 62 Magazine st

IN STORE and for sale by the undersigned—200 casks good ordinary Red Wine; 30 do old family Red Wine; 10 do superior do; 75 tierces White Wine, Haute Sauterne, 1st quality; 300 boxes Red Wine, various brands; 75 do assorted Fruits; 50 do Peaches in juice; 30 do Absynth, imported E. P.; 10 do Kirschwasser; 20 do Brandy Cherries; 10 do Frontignan Muscat Wine; 10 quarter pipes Cognac, various brands. EXPECTED per ship Maria Annah, from Bordeaux, 50 casks Red Wine. PAUL LACROIX, mb31 13 Toulouse st.

Crushed Coal.

TO arrive per ship Calcutta, from Philadelphia—20 hhds crushed Coal, for sale by X LAMBERT, 62 Magazine st m18

GOSHEN BUTTER—Just received from New York, 20 boxes Goshen Butter in cans of 1 and 2 lbs, for sale by BRUGUIERE & CO, ja6 16 Bienville street

A. D. Grieff & Co.,
38, 40 and 42 Old Levee street,

OFFER for sale:
LARD—1000 kegs and 500 barrels.
DRIED APPLES—250 barrels.
LARD OIL—120 barrels.
SCHIEDAM SCHNAPS—175 boxes, quarts and pints.
RICE—48 tierces.
NEWARK CIDER—100 barrels.
STRAW PAPER—2000 reams.
LEMON SYRUP—100 boxes.
SUGARS—200 barrels, crushed and powdered.
BRANDY—100 barrels. (New York.)
ALBANY ALE—75 barrels, (Jno. Taylor & Son, aul3 1m A. D. GRIEFF & CO.

CIGARS—300,000 Havana, Regalia Rio Hondo, do El Sol, do El Consuelo, do Fillmore, do Asturiana, do El Cometa, Media Regalia, La Sevillana, La Orleans, La Nicolliana, Millares, Tres Marias, Iberia, Corona, Legitima, Havana Venidad, La Floridena, El Delieto, La Sevillana, La Orleans, La Conquista, Mi Destino, for sale by se28 6m H MEUGENS, 31 Common st

CIGARS—An invoice of Farah, La Dolores, Esperanza, Villa de Gijon, Rio Hondo, just received and will be sold low to close the consignment. fe27 3m H MEUGENS, 31 Common st

PORT WINE—100 quarter casks of Burgundy port wine, Crown brand, for sale by 15 H. MEUGENS, 31 Common st.

RICE—70 casks Rice, strictly fine, in store and for sale by m8 H MEUGENS, 31 Common st

CHAMPAGNE—500 baskets Paul Fourt, just received and for sale by mr2 H. MEUGENS, 31 Common st

150 BAGS OF ... just received and for sale by H. MEUGENS, fe 5-2m No. 31 Common st.

PLANAT BRANDY—30 packages of this brand ... Customhouse stores, entitled to drawback, for sale by H. MEUGENS, fe5-3m 31 Common st.

CIGARS—20,000 Cigars of different brands will be sold low to close consignments, by ... H MEUGENS, 31 Common st

Magnificent Oil Paintings.

JUST received and for sale by the undersigned from Jo. DeBraekeleer, Jr., of New York, Agent for the Belgian School in the United States, six splendid masterpieces, viz:

One Hunting Excursion, by Hunt
One Interior, by Plumot;
One Landscape, by Kruseman;
One Studio of Vandyck, by Plumot;
One Grace, by Ferdinand DeBraekeleer
One Landscape, by Bodeman.

The above are guaranteed originals and are to be seen at H MEUGENS, 31 Common st, New Orleans 9th February. fel0

CIGARS—20 ... boxes Havana Cigars, just landed and for sale by H. MEUGENS, ap17 tf ...

RICE—100 casks prime, just received, and for sale by H. MEUGENS, ap17 tf 31 Common street.

PORT—60 quarter casks heavy crown brand Port Wine, for sale by H MEUGENS, ap 17 31 Common st.

100 boxes and 200 half boxes ... ; 150 boxes Julienne, 100 do Julienne Jelly; 300 do do Petits Pois; 100 do do Champignons, for sale by FERBOS BROTHERS, ap10 1m 247 and 249 Royal st, cor. Main

LANDING ex ship Ashland, from Havre, and for sale by the undersigned—26 boxes absynth, R Durand's brand; 20 do kirsch do. A COUTIN, 13 Bienville st

LANDING ex ship Mary Annah, from Bordeaux—50 casks St Julien Medoc claret; 10 do Haut Sauterne white wine; 25 bbls do. X LAMBERT, 62 Magazine st

STRAWBERRIES—12 boxes Strawberries, J Pe... brand, landing and for sale by J B PREAU & CO. ap18 31 and 33 Gravier st

CABANAS CIGARETTES—A lot of Cabanas Papel Cigarette, small, put up in boxes of one hundred packages, for sale by J M CABALLERO, 36 Old Levee, ap17 between Bienville and Customhouse sts

CHEESE—75 boxes Pineapple cheese, for sale by JOS H MARKS & CO, ap25 76 and 78 Magazine st

ABSYNTH AND KIRSCHENWASSER—To arrive per ship Mulhouse, from Havre: 20 boxes Absynth, E Pernod, superior; 20 do Kirschenwasser, do do; 20 do Absynth, Yersin & Lecoultre, superior; 20 do Kirschenwasser, do do; 20 do Absynth, R Dubied, do; 20 do Kirschenwasser, do do; 4 tons 6 Gruyere Cheese each; for sale by A COUTIN, Bienville st, No 13.

30 BOXES Absynth, Yersin & Lecoultre; 15 do Kirschenwasser, do do; 65 boxes Vermouth, genuine Noilly; 50 do Frontignan Muscat; 20 do Brandy Cherries; 50 do assorted Brandy Fruits, for sale by FAURES & NORMAN, 33 & 35 Royal st

LANDING ex ship H. Grinnell, from Havre—4 boxes of 50 boxes Mushrooms, Pasay; 6 do of 100 half do do, for sale by HENRY VALETON, 90 St Louis st

Dry Goods for the Mexican Market.

A GENERAL assortment of imperiales, prints, calicoes, printed muslins, tape checks, Swiss and book muslins, bishop lawns, printed shawls, cotton balls, spool thread, plantillas, bretanas, estopilas, crass and alforjas, white and coloured silk and cotton ... and yellow linens, and various other goods adapted for Mexico, constantly on hand and for sale by O. B. GRAHAM, 96 Gravier st

RED WINE in cases with privilege of Drawback—1500 cases, of 12 bottles each, St Julien medoc, just landing from bark Mary Annah, from Bordeaux, and for sale by HENRY VALETON, ap20 No 90 St Louis st

RED WINE IN CASKS—100 casks Monferrand, just landing from bark Mary Annah, from Bordeaux, and for sale by HENRY VALETON, 90 St Louis st ap20

Notice to Dealers in Dry Goods.

PURREL & CO., No. 37 Chartres street, offer for sale an extensive assortment of SILK PAPER, assorted sizes, received from Havre, per ship Elizabeth. m12

LANDING ex ship Rose Standish, from Bordeaux—12 casks St Estephe Medoc Claret; 12 casks Macaw Medoc do; 8 half casks St Julien Medoc do; 36 bbls Ht Sauterne White Wine; 5 bales, 30,000 each, pointed Corks; 20 bales, 20,000 each, regular Corks; 1 case containing 5,000 labels St Julien Chateau Margaux and Ht Sauterne. For sale by B TALAMON, ap10 Royal street, No 181

CORKS—30 bales of 15,000 each pointed Corks; 30 do do regular do, for sale by A COUTIN, jan29 13 Bienville

ALMONDS—25 bales superior soft shell almonds, in store, and for sale by FDO DE FUENTES & CO, apll 22 Old Levee st

PROVISIONS—
500 bbls Pork, Mess and M O;
250 do Prime Pork;
150 do Joie do;
200 do Rump do;
50 casks Hams, Sides and Shoulders;
50 tierces Sugar-cured Hams;
100 packages Lard, choice article;
280 bbls Northern Potatoes;
150 do Whisky. For sale by WHITE & PIPEIRE, ap5 36 and 37 Old Levee st

COGNAC! COGNAC!—4 h ives, 10 quarters, 10 octaves Cognac, 4th proof, W S Fiorit; 20 quarters, 20 octaves, 1st proof, J Augustin; 5 hhd, 10 quarter, 10 octaves, Gibus' 1st proof Cognac; landing ex bark Rose Standish, from Bordeaux, for sale by ap9 R CAHUZAC & CO., 30 Old Levee st

HAVANA CIGARS—27,000 Regalia, media do, Millar, Londres, Prensados, Cazadores, of No. 1 brands, landing ex brig Mary Elizabeth, from Havana and for sale by a 12 BORNIO & BRO, 34 Gravier st

Seasonable Goods.

THE undersigned, have received by late arrivals from Europe and the North, an extensive assortment of seasonable goods, which they are offering to-day. Their customers and the public generally, are invited to call and examine their goods. Prices moderate. RILLIEUX & REGGIO, m14 238 Bourbon st

CHAMPAGNE—To close consignment—30 baskets Crême de Bouzy, brand Joseph Perrier, for sale by A COUTIN, mr13 13 Bienville st

BROOMS—50 dozen extra, landing ex ship Stephen Glover, for sale by H M BARLOW & CO. 18 Canal st ap20 3w

HOPS—5 bales new, in store, for sale by ap20 2w H M BARLOW & CO. 18 Canal st

MATCHES—... gross Lucifer's, landing ex ship Charles Crooker and bark Rhone, for sale by ap20 3w H M BARLOW & CO, 18 Canal st

WHISKEY—50 bbls. fine Old Monongahela and Rye. For sale by C. T. BUDDECKE & CO., ap9 100 Tchoupitoulas street.

PIPES—1000 boxes clay pipes, for sale by C T BUDDECKE & CO., 100 Tchoupitoulas st.

WHISKEY—40 bbls Raw and 25 bbls Rectified. For sale by C. T. BUDDECKE & CO., mh26 100 Tchoupitoulas street.

MARKET BASKETS—... for sale by C T BUDDECKE & CO., m26 100 Tchoupitoulas st

BUTTER—50 hampers Wine Bottles, for sale by C. T. BUDDECKE & Co., mr12 100 Tchoupitoulas street.

HOSIERY.—An invoice of 14 cases assorted Hosiery, consisting of ladies', misses and children's hose, and men's and boys' half hose, expressly ordered for this market, will be sold at a large discount upon invoice cost, to close consignment, by C. T. BUDDECKE & CO., ... 100 Tchoupitoulas st.

LANDING ex ship Rose Standish, from Bordeaux—30 casks Claret Wine, St Julien Medoc; 10 do White Wine, Haut Sauterne, 40 barrels white Wine, Haut Sauterne. For sale by X. LAMBERT, mr8 No. 62 Magazine street

BRANDY CHERRIES—... boxes Brandy Cherries, in store and for sale by FDO DE FUENTES & CO, apll 2w 22 Old Levee st

SOAP—150 boxes Castile Soap, in store and for sale by FDO. DE FUENTES & CO, apll 2w 22 Old Levee

---

MEDICAL.

DOCTOR HOOFLAND'S German Bitters,
PREPARED BY
DR. C. M. JACKSON, PHILADELPHIA, PA.,
WILL EFFECTUALLY CURE
LIVER COMPLAINT, DYSPEPSIA, JAUNDICE,
Chronic or Nervous Debility, Diseases of the Kidneys, and all diseases arising from a disordered Liver or Stomach,

Such as Constipation, Inward Piles, Fullness, or Blood to the Head, Acidity of the Stomach, Nausea, Heartburn, Disgust for Food, Fullness or weight in the Stomach, Sour Eructations, Sinking, or Fluttering at the Pit of the Stomach, Swimming of the Head, Hurried and difficult Breathing, Fluttering at the Heart, Choking or Suffocating Sensations when in a lying Posture, Dimness of Vision, Dots or Webs before the Sight, Fever and Dull Pain in the Head, Deficiency of Perspiration, Yellowness of the Skin and Eyes, Pain in the Side, Back, Chest, Limbs, &c., Sudden Flushes of Heat, Burning in the Flesh, Constant Imaginings of Evil, and great Depression of Spirits.

In attributing such valuable Medical properties to this remedy, no rash or unwarrantable assertion is made, but is simply stated a fact, proven undeniably and conclusively by the extraordinary cures, and benefits derived from its use, under the direction of its illustrious originator, Dr. Hoofland, among all classes of European society and from the immense mass of testimony, from all parts of the American continent, accumulated during the last five years, in the hands of the present proprietor. The prevalence of diseases to which the German Bitters are adapted, it is with sorrow we say it is almost universal, indeed there is scarcely a family throughout the whole extent of our country in which there cannot be found among its members that peculiar YELLOW AND LANGUID APPEARANCE denoting a diseased Liver, or an emaciated and suffering Dyspeptic.

Then of what an immense importance to this class of invalids, that a certain and reliable remedy, should be placed within their reach; one in which no baneful or injurious drug enters into its composition; a remedy of which the patient can rely with the utmost confidence and certainty and be assured of sound and tangible proofs, that the virtues attributed to such a remedy, "HOOFLAND'S GERMAN BITTERS." Thousands of dollars have been expended in its manufacture and diffusion throughout all parts of this continent, and the proprietor feels the greatest satisfaction in stating, that there is no State, county or even village where this Medicine has been introduced, that there cannot be found numbers, willing to testify to its virtues.

It is used constantly in the practice of a large number of the most prominent Physicians in the country, who have also added their written testimony, in evidence of its great virtues. In conclusion then we would respectfully ask of all those afflicted with any of the above diseases to give the Bitters a trial, and rest assured it will never be regretted. In proof of the statements above made, all are invited to read attentively the "Memorabilia," or "Practical Receipt Book" for Farmers and Families, containing a great number of useful receipts, in addition to the testimony, in favor of the Bitters, from the most prominent and well known individuals, in all parts of the Union. All Agents for the Bitters are authorised to distribute the "Receipt Book" gratuitously.

Principal office and Manufactory, 120 Arch St., Philadelphia, Pa.

For sale wholesale by Druggists in all the principal cities, and at retail by apothecaries and storekeepers in every town in the United States, and Canada.

Sold wholesale and retail by JOHN WRIGHT & CO., 151 Chartres street, New Orleans, and by Druggists generally. may4—3aw—1y

SANDS' SARSAPARILLA,
IN QUART BOTTLES,
For Purifying the Blood, and for the Cure of
Scrofula, Rheumatism, Stubborn Ulcers, Dyspepsia, Salt Rheum, Fever Sores, Erysipelas, Pimples, Biles, Mercurial Diseases, Cutaneous Eruptions, Liver Complaint, Bronchitis, Consumption, Female Complaints, Loss of Appetite, General Debility, &c.

IN this preparation we have all the restorative properties of the root, concentrated in their utmost strength and efficacy; but while Sarsaparilla Root forms an important part of its combination, it is, at the same time, compounded with other vegetable remedies of great power, and it is in the peculiar combination and scientific manner of its preparation, that its remarkable success in the cure of diseases depends. It acts simultaneously upon the stomach, the circulation and the bowels; and thus three processes, which are ordinarily the result of three different kinds of medicine, are carried on at the same time, through the instrumentality of this one remedial agent, which gently stimulates while it disinfects and expels from the stomach and bowels all that is irritating, and at the same time restores their vigor and tone. Its great merit is, that it meets and neutralizes the active principle of diseases itself, and when that is gone, the symptoms necessarily disappear; and we have only to point to the accumulated testimony of multitudes who have experienced its effects, to convince incredulity itself of its real value.

LIVER COMPLAINT AND SALT-RHEUM.

New York July 27, 1849

Messrs. A. B. & D. Sands, Gentlemen—Words can but feebly express my feelings, in conveying the pleasing intelligence that my wife is restored to perfect health by the use of your invaluable Sarsaparilla. She was afflicted with a severe cutaneous disease that covered the whole surface of the body, so that it would have been impossible to touch any part that was free from the humor; the head, face and body were covered with scales like those of a fish; the hair fell out in large quantities, and walking caused the most excruciating agonies, as it affected the joints more severely than any other part. She suffered also in a great degree from affection of the liver, connected with general debility, and a prostration of the nervous system. Physicians, both in Europe and America had exhausted the usual remedies, without effecting a cure, or scarcely affording relief and the best medical skill was unavailing until she began to use your Sarsaparilla. The disease was pronounced salt-rheum, but her whole system, internally and externally was thoroughly deranged; yet so complete has been the cure, after using the Sarsaparilla for six weeks, and taking in all less than one dozen bottles, that she has now been restored to health, and free from any appearance of the disease, and ... My object in making this communication is that all who have suffered as she has, may know where and to whom to apply, for relief (and that not in vain) as a complete cure will be the result. My wife unites with me in heartfelt thanks, and believe me, gentlemen, Yours sincerely, FERRIER MAZER.

City and County of New York, ss.—Ferrier Mazer, being duly sworn, doth depose and say, that the foregoing statement, to which he has subscribed his name, is true and accurate, to the best of his knowledge and belief. Sworn and subscribed this 27th day of July, 1849, before me, C. S. WOODHULL, Mayor.

Prepared and sold, wholesale and retail, by A. B. & D. SANDS, Druggists and Chemists, 100 Fulton street, corner of William, New York. Sold also by Druggists generally throughout the United States and Canadas. Price $1 per bottle; six bottles for $5. For sale by Sickles & Co.; J. Wright & Co.; F. P. Decourge; H. Kennedy; Jarvis & Woodman; and L. Hebert, New Orleans; P. H. McGraw, Natchez; and J. Tucker, Mobile. sp18-1m

Henriques Drug Store.

Corner of St. Louis and Rampart streets.

A full assortment of Family and Plantation Medicines.

Depot of Patent American, French and English Medicines of all kinds.

CHOCOLATE DE SANTE, improved do, with or without vanilla; Persian Jelly; Almond Milk; Ferruginous Homœopathic Lichen.

LOZENGES and PASTES—Chocolate, Tolu Mallows, Violet, Mint, Pine-apple, Banana, Raspberry, &c. &c.

FAMILY SYRUPS—Orange, Lemon, Banana, Pine apple, Gooseberry, Raspberry, &c., &c.

PERFUMERY—Tooth Brushes, Nail do, Clothes do, Powder, Hats, Artificial Beard, Soaps, Scented Waters, Cosmetics, Combs, Rouge, Rice Powder, &c., &c.

PURE LIQUORS, FOR MEDICINAL PURPOSES—Cognac, Gin, Scotch Whisky, Madeira, Port Wine, Malaga, Champagne, &c., &c.

SPECIAL ARTICLES—Preservative Soap, Water for removing freckles from the skin; Infallible Pills for Dysentery; Sure Mixture for Fevers.

CASTOR OIL SYRUP—This Syrup, which is as pleasant to the taste as orgeat, purges as well as castor oil, with the same number of doses. Price, 25 cents a vial.

All preparations made according to American pharmacopia and French codex.

P. SENAT will prepare, according to the doctor's prescription, into unchangeable pills, syrups, lozenges, granules, &c. and all French remedies of known composition.

With a view to accommodate planters, he has appointed Messrs. White, Pazende & Co., Old Levee street, between Conti and Bienville sts, his agents, who will attend to orders and the settlement of business. ja26

P. Senat's Drug Store,
Corner St. Louis and Rampart Streets.

RECEIVED per ships D. S. Brown and Tennessee, from Philadelphia, a choice of Perfumery, &c. Fine Rose Almond Creams, for sale by the pound and at retail; toilet soaps, extracts for handkerchiefs, ladies' white and red cosmetic, shell combs, fans, whalebone, tooth powders for children, &c., &c.

A depot of French and American Patent Medicines has been established at the Drug Store by Messrs. Guillot & Weigh, for the convenience of downtown residents.

The chemical and pharmaceutic preparations are warranted pure, being made by himself or conscientious druggists.

Mr. P. Senat will buy from planters, during the season, orange flowers of all kinds, for the manufacture of the water, so superior to the imported one.

Castor oil, syrups and worm-seed lozenges, a prompt and efficacious remedy, constantly prepared.

A. SCHWAB,
DRUGGIST,
No. 40 Conde Street,

OFFERS for sale low to druggists, distillers, confectioners, dyers, jewelers, photographs, &c., the following articles of direct importation:

ACIDS—Acetic, Benzoic, Chromic, Citric, Formic, Gallic, Muriatic, Nitric, Oxalic, Phosphoric, Pyrogallic, Succinic, Sulphuric (6°, 66° Anhydre) Tannic, Tartaric, Valerianic, &c.

ALCALOIDES—Of divers denominations.

CHEMICALS—Acetate of Lead, Arseniates of Iron, Ammonia Quinine, Soda, Bi-Chromate and Prussiate of Potassa, Bi-Cyanuret of Copper, Bi-Sulphuret of Carbon, Bromuret of Cadmium, Iron, Potassium; Chlorides of Antimony, Gold, Lime, Platina, Mercury, Zinc; Cyanuret of Potassium, fused and granulated; Iodides of Ammonia, Arsenic, Cadmium, Iron, Manganese and Iron, Mercury, (proto) Potassium, Silver, Zinc, Nitrate and Oxide of Silver, Nitrate and Oxide of Copper, Nitrate of Baryta, of Strontiane, Bismuth, Soda, Hypo-sulfite of Soda, Sulfate of Zinc, Sulphuret of Potash, Bromine, Cadmium, Iodine, Phosphor, Mercury, Sulphur; Collodion and Collodion Photographie, Chloroforme, Iodoforme.

ETHERS—Acetic, Buttyric, Nitric, Phosphoric, Sulphuric.

EXTRACTS—Prepared from the fresh herbs and roots.

HERBS—Roots and Flowers, very fresh, loose and pressed.

JISSUE PEAS—Of Marshmallow, Mezereon, Orange and Orris.

OILS—Sweet Almond Oil, Cod Liver Oil, (oleum jecorisand ol. raj.) Essential Oils of Aspic, Almonds, (bitter) Lavender Nerolt, Cloves, Valeriane, Calamus, etc.

PATENT—Agency of Goldberger's Galvanic-Electric Chains, Kaiser's Pills, Warwick Balsam, (for corns) Dr. Kiesow's Essence of Life, Sand's Sarsaparilla, and of all the French preparations of Paul Gage, St. Genes and Central Pharmacy at Paris.

PERFUMERIES—Genuine Cologne Water of Johann Carl and of Johann Maria Farina; genuine Extracts of Lubin and imitation. Nice Powders of Maugenet & Coudry, Paris; Pink Saucers, Chalk Balls, Powder Boxes and Puffs, Tooth Powders, Tooth Brushes, Soaps, Sponges, &c.

SEEDS—Anis, Caraway, Coriander, Fennel, Fenugreek, Hemlock, Wormseed, &c.

SUNDRIES—Paper Boxes, Crucibles, Evaporating Dishes, Glassware, Tapers, small Paint Brushes, Fruit Soap in baskets, Indelible Ink, Photographical Paper, Horn Scales.

WATERS—Seltzer's and Vichy's Mineral Waters, Orange Flower Water.

WORMCAKES—The speciality of the Drug Store of A. SCHWAB, Druggist, m9 No 40 Conde st

Pure Chemicals, French Patent Medicines, etc., etc., etc.

RECEIVED per ships Wurtemberg and Mulhouse, from Havre, the most complete and well selected assortment of PURE CHEMICALS and FRENCH PATENT MEDICINES ever imported in this city.

Apothecaries, Druggists and the public in general are informed that every medicinal preparation which has appeared in France, is to be found at the store of the undersigned, and he is determined to sell them at the lowest price of importation.

Sesqui-Chloride of Carbon, a new cure for cholera; Codeine, Aconitin, Digitalin, Ergotine, Muriate of Gold, Valerianate of Iron, etc., etc., etc.; Narcotic Oil, Expressed Oils of Laurel Leaves; Hyoscyamus and Cicutae; Elixir of Life; Blood Regenerator; Dr. Hahnemann's Drops, a specific for cholera; Mat ... of Iron, Hemostatic Water, for stopping instantly all kinds of hemorrhages; Blancard's Proto-Iodide of Iron Pills; Dr. Clarke's Ferruginous Copaiva Capsules; Dr. Protrequin's Preparations of Iron and Manganese; Pectoral Pastes and Syrups of all kinds; Mothe's, Raquin's Accault's and Caylus' Capsules; Dr. Laville's Pills and Cordial against the gout; Gilbert Seguin's Febrifuge Wine; Laffecteur's Anti-Syphilic Syrup; Leeches; Perfumery, Trusses and Bandages; Glass, India Rubber, Whalebone and Wood Instruments, etc., etc., etc.

E. S. MOUGIN, Druggist and Apothecary, d5 Corner Dauphin and Customhouse st

NOTICE.

WE respectfully inform the public that we will have, on hand from this date, all the Patent French Medicines which will be continually received per different steamers, in order that their perfect freshness may be guaranteed. We feel happy in being able to announce to our friends that the prices of these articles, bought and selected in large quantities by G. Lebourdais, druggist, Paris, will be considerably reduced. Particularly, the genuine Leroy's Remedy, from Coffin's drug store, Paris, which is sold everywhere $1 75, and even $2, can be had at our drug store for $1 50. Blancard's Pills costing 80 cts, instead of 75 cts, etc. All of the dispensary, &c., &c.

F. CLAVEL, Druggist, Old Levee, No. 125, bet. Ursulines & Hospital.

Rob Laffecteur.

RECEIVED per Dessemona, from Havre, 1000 bottles Rob Laffecteur.

☞ Druggists who have the above remedy at cost price in Paris, by taking a case of one hundred bottles. Apply to EDOUARD GUILLOT, Depositary, No. 148 Royal street, between St. Louis and Toulouse sts

---

DRY GOODS, &c.

... have received by the recent arrivals from France and England a large addition to our already large and well assorted STOCK OF GOODS, and would respectfully invite the public and purchasers in general to examine the same, consisting of the following articles:

Rich printed and SATIN PLAID BAREGES; ... Organdies, Plain ... Embroidered ... Lace and Muslin for ... Muslins and Shawls; ... Jaconets, Nainsooks, Lawns; ... Checked and Striped Muslin, all descriptions; French Swiss and English Ginghams; Silk and Silver Mitts and Gloves; Lisle Thread Hose and half do; Ladies' and Gents' Thread and Merino Shirts; Ladies' and Gents' French Linen and Cotton; ... Damask and Double Damask Cloths and Napkins; Towelings of every description; Irish and German Sheeting Linen, made to order; French and English Drillings; Linen Checks and Toiles du Nord; India and French Nankeens; Drap d'Ete, &c.; Embroidered Curtains and Curtain Materials; New style of Rich Embroideries; White and Brown Cotton Hose and Half do; Mourning Goods, of every description; Domestic Goods, of every description; House-keeping Dry Goods, of every description; Plantation Dry Goods, of every description.

☞ All of which will be sold at the lowest market prices. OIQUEL & JAMISON, m28 18 Chartres st.

MARSBURG & FORSTER,
44 BIENVILLE, CORNER OF CHARTRES ST.,

Received by the last arrivals from Havre: 38 cases white, brown and fancy Linen Drills; 3 do Printed Bareges, newest style; 2 do Printed Organdy Muslins; 18 bales printed French Jaconets; 4 cases black Alpacas; 2 do embroidered Lace Flounces, Bands, Veils, Shawls, &c.; 4 cases Satin Ribbons, solid colors, No. 1 to 16, 14 different qualities; 3 cases colored, plain and fancy Lustrial Ribbons, No 1 to 90; 3 cases black Lustrial Ribbons, in differ't qualities; 4 do silk muslin Cravats, printed Slips and mantilla Cravats; 6 cases black Gros de Rhin and Poults; 2 do white, colored and changeable Poults; 3 do Embroideries on Muslin, Jaconet and Bobinet; 4 cases French Linen Shirts; 46 do Swiss Muslins of all kinds; 4 do plain Swiss Muslins; 3 do printed Jaconet Handkerchiefs; 48 do Hosiery of all kinds; 16 do Ginghams, in different qualities; 7 do French Cottonade; 26 do Madras Handkerchiefs; 1 do plain Turkey Red Merino; 2 do printed do do; 1 do Trimmings for summer; 4 do Straw Hats.

Also, a great any other articles suitable to this market, which they offer for sale at the lowest prices and on very liberal terms. mi16

MARSBURG & FORSTER,
No. 44 Bienville, corner of Chartres street,

OFFER for sale in drawback—4 cases colored Check Muslins, 9-4; 2 do white and colored dotted Muslins, 7-4; 15 do brown and fancy Linen Drills; 4 do Listados; 2 do white and colored Muslin Flounced Dresses. mi6

NEW GOODS,
SILKS, EMBROIDERIES, &c.

THE undersigned takes the liberty of calling the attention of the Ladies to his splendid choice of rich

SILKS AND EMBROIDERIES,

which he has just received per ship Mulhouse, from Havre. All these articles are of the LATEST STYLES and selected with great care, and will be sold at VERY LOW PRICES—they consist in part of—

Scotch Plaid Silks, all colors;
Plain Gros de Naples, all colors;
Plain Black Taffetas, all widths;
Black and Drab Satin de Chine;
Do Royal Armur;
Do Venitienne;
Do and colored Pekin Satins;
Do do Satins;
Do do Gros d'Ecosse;
Do Purple and Drab Watered Silks;
Do and Colored Damasks;
Do do Plain and Brocade Moire Antique;
White Gros de Tours Damask, for Bridal Robes;
Colored do do do very rich;
Do Pompadour do do;
Brocatelle Damask Dresses, with rich Flouncings;
Black and Colored Silk Velvets for Cloaks;
Rich Evening Gauze Dresses, with Flouncings;
Do do Crepe do do;
Do White Muslin Dresses, do;
Do Guipure Toilettes;
Do Applications de Bruxelles Toilettes;
Do Medallions with Lace do;
Do Jaconet Toilettes, for Ladies and Children;
Crepe Collars and Sleeves for Mourning and half Mourning;
Embroidered Linen Cambric Hdkfs, for Ladies and Children;
Embroidered Linen Cambric Hdkfs, for Mourning and half Mourning;
Hemstitched Linen Cambric Hdkfs, with Embroidered Medallions;
Worsted Damask for Curtains;
Do and Silk do do;
Real Jouvin's Gloves, all colors, for Men Ladies and Children;
Real French Linen Sheeting (Cretonne.)
Woolen and Cotton Bed Blankets;
Do do do for Children, &c., &c.

He has also, constantly in store a full assortment of GOODS SUITABLE FOR PLANTATIONS. He would call the particular attention of Planters to his large stock of READY MADE CLOTHING, manufactured in this city by various workmen, and of the best workmanship, and for the quality of the goods and of the workmanship. P. A. HEBRARD, oc24 No. 118 Canal street, near Royal, Touro Buildings.

THE undersigned have received by late arrivals from France, England and the North, a very fine assortment of seasonable goods, comprising in part the following articles: Bleached and brown cottons, all qualities and widths; French, English and American prints; Printed cashmere and de laine; Chally dresses with bayadere; Armenienne barege dresses; French, English and Swiss merinos; Black and colored 5-4 Scotch cashmere; 5-4 Scotch merinos; Plaid linseys; 4-4 and 5-4 plain, black and colored de laine; Silk damask for dresses, black crochet silk; Taffetas, Gros de Naples and Poult de Soie; Muslin and jaconet embroidered collars; Do do do do sleeves; Embroidered skirts, braid and festooned skirts, Embroidered muslin and jaconet edgings; Colored and black velvets; Light cloths for ladies' cloaks; Cloths, cassimeres and vestings; Black and fancy cashmere; Cottonade for pantaloons; Linen shirt fronts; Furniture stuffs, all styles; Gentlemen's and boys' merino vests; Ladies' and girls' do do; Cotton Fronts; Embroidered, hemmed and plain linen cambric Handkerchiefs; Damask table cloths; Colored striped do; Damasked napkins, and others; Fresh linens, all qualities; Table cloths; 12-4 printed baize; Rugs, chimney fronts; Gunny mats; Children's cloth caps; French umbrellas; Parasols and shades; White and red flannels; Robe and half hose for grown persons & children; Pocket silk foulards, &c., &c. RILLIEUX & REGGIO, n23 238 Bourbon street.

To the Traders.
H. CLOSTERMANN & CO,
SUCCESSORS TO S. TATOU, & CO.,
No. 43 Chartres Street,

OFFER for sale at liberal terms—HOSIERY—Ladies' white brown, grey and black Hose; Children's do do do do; Children's fancy colored Hose; Men's and Boys' half Hose of all sorts. GLOVES—Ladies' black and colored Silk and Satin Gloves; Children's do do do do; Men's heavy cotton, silk and Kid Gloves. Men's and boys' Suspenders, latest style. Shell, buffalo, and imitation Dressing COMBS. Shell, do Side ... Pocket and Ivory Combs; India Rubber Combs of all descriptions. VARIETY—Fancy Silk Galoons; French linen Thread; Needles; Pins; patent Thread; colored and black Satin Ribbons. A large choice of Silk, Cambric and Cotton Handkerchiefs. Pomatums, Hair Oil, Soaps and Cologne Water. Gold plated Rings, Ear Rings and Breastpins. Steamboat, Highlander and French Playing Cards. Pocket Cutlery, Scissors and Razors. Foolscap, Letter Paper, Blank Books and Pocket-books. 60 Grosses Masks, for men and boys. jan24

DRY GOODS! DRY GOODS!
A. Pepin & Co.,

SUCCESSORS OF J. B. ROSSET & CO., Red Store, between the two Markets, the nearest to the Beef Market.

WE have received by the recent arrivals from New York and Europe, a large supply of Merchandise, and respectfully invite our friends and the public in general to see our establishment before they buy anywhere else.

Our Stock consist in: Flounced Robes; Bareges, Jaconets; Organdies; Mull Muslins; Plain and embroidered Muslins; Printed Lawns; Embroideries; Damask table Cloths; Napkins; Irish Linens; cambric Handkerchiefs; Checked and striped Muslins; Black and colored Silks; Silk Mantillas; Parasols and Umbrellas; Toile du Nord; Linen Checks; Damask Muslins; white Bobinets; Linen Sheeting; cotton Sheetings; Silk and Silk Gloves and Mitts; Black French Merino; Alpaca.

PLANTATION GOODS.

Plain and twilled Osnaburgs; Cottons, Denims; Cottonades; linen Osnaburgs, Clothing; straw Hats; Boots and Shoes. Always on hand, a large quantity of cotton Bed Ticks and heavy twilled Cotton. apl1

Chas. A. Harriere & Bro.,
20 Chartres Street.

FOR GENTLEMEN'S WEAR.

LINEN SHIRTS: Paris made.

HALF HOSE: Brettle and Thwaite's make; English brown, white, col'd and fancy cotton half hose; Paris styles, fancy Fil d'Ecosse half hose; French brown and white do; Fancy silk do; White silk do.

UNDERSHIRTS: Gauze Merino, with short, half long and long sleeves; Lisle Thread Vests, do do do; White and brown cotton Undershirts; Silk do.

WRAPPERS: Of all the above descriptions.

CRAVATS: Plain black Gros de Lyons, 36 to 40 inches; Black Armure and Grenadine do; Rich figured silk Cravats; Batiste d'Ecosse and Linen Cambric do.

GLOVES: Jouvin's white, black and colored Kid Gloves; Jouvin's do do do; Silk do do.

POCKET HANDKERCHIEFS: 5-8 to 8-4 corded bordered Linen Cambric Hdkfs.; Hemstitched do do; Colored bordered do do; Silk Pocket Handkerchiefs.

SUSPENDERS: Cotton and silk Suspenders, some very handsome.

—ALSO—

A superb assortment of goods for Spring wear, such as White and colored Linen Drillings; Drap d'Etes, Light French Cassimeres, Cloths, Silk Tweed, Marseilles Vestings, &c.

All of the above being of our own importation, will be offered at the most reasonable rates.

CHAS. A. HARRIERE & BRO

A. ARNOUX,
Corner Chartres and St. Ann Streets,
(Pontalba Buildings.)

WILL offer on Monday, 12th inst., to his customers and the public, the SUPERIOR GOODS just received for the opening of the season and comprising principally in: Jouvin Gloves, warranted, at 75 cents per pair; Barege Dresses, 3 and 4 flounces, at $6 50; Grenadine Barege Dresses, 3 flounces, at $7 50; Rich Brocha Barege Dresses, 3 flounces, for evening ...

To Dealers.

JUST received per steamship Crescent City and Cahawba, from New York, the following articles, which are offered at the lowest market prices, and on liberal terms: Gentlemen's Furnishing Goods, plain and fancy; Ladies' do do do; Plain and embroidered Linen Cambric Handkerchiefs; Embroidered Collars and Bands; Cloths; Madras Handkerchiefs; Silk Foulards, new style Cravats; Gloves; ... Combs; ... Brushes; Pocket-books; Cutlery; Marshall's Thread, colored and assorted colors. Also, an extensive assortment of Fancy Articles. P. M. CHASSANIOL, m13 Corner Chartres and Conti.

SUNDRIES.

FRESH GOODS.

THE undersigned begs to inform his customers that he has just received a large assortment of Goods received per ship ..., comprising the following articles:

Articles for Ladies.

All articles of clothing; ... Embroidered handkerchiefs, plain and embroidered; Ladies and Misses' petticoats; Misses' skirts and drawers; Cashmere sleeves and jackets; Scotch silk capes and scarfs; ...

Articles for Gentlemen.

Linen shirts, linen bosoms, ... from $40 to $60 per dozen; Shirts, with linen bosoms, ... per dozen; Colored linen shirts; Cotton shirts, white and colored, from $12 to $20 per dozen; Linen shirt bosoms; American and fancy ...; American ... and ... do; Do fancy do; Do colored and fancy do; Cravats, cravats and satin cravats and scarfs; Sheriff's chamois and beaver gloves; Cutlery of all kinds; Monte Christo pistols; Flobert caps, fine, &c. ADOLPHE BLACHE, 40 Royal street

LANDING ex ship Clifton Holmes, from New York—1500 dozen Hose and half hose, very low; 6 cases mourning prints and half do do; 8 do Hamilton Canton flannel; 300 pieces plain Swiss muslin; 200 do muslin flounces, richly figured; 3 cases Jacquard muslin, 24 yds. For sale by LS. DUCOURNAU, m7 Chartres street, No. 25.

LATELY received and for sale by the undersigned—1 bale grey Osnaburgs; 4 do Toile de Russie; 2 cases thread Napkins and Towels; 2 bales brown Damask 6-4, 9-4, 10-4 Napkins; 1 case white thread Damask; 10 do do Irish Linen; 1 case brown and bleached Huckaback Linen, for sale by mr 7 LS. DUCOURNAU, 25 Chartres st

Goods for the Mexican Market.

FOR sale by the undersigned, at moderate prices: 4 cases assorted Cottonades; 2 do embroidered muslin robes, with flounces 10 do ... ; 6 do Verona handkerchiefs; 2 do ...; 2 do ... listados; 1 do cotton ...; 2 do ... listados; 4 do cotton shirts. LS. DUCOURNAU, m7 No. 25 Chartres street

Notice
To City and Country Dealers.

RECEIVED per ships Delphos, Wellington and Silas Holmes, from New York, the following goods, which I offer at the lowest market prices and on liberal terms, to-wit:

Bareges, new style, Bayadere, Polka, &c.; Muslins, Jaconets, Brillantines, &c.; Desins de, Ginghams and Toile du Nord, 4 cases embroideries, all styles; 1 do plain barege, assorted colors; 1 do plain desinde, do; 2 do mourning do and half do; 10 do English jaconets, new pattern; 20 do prints, first brands do; 4 do black lustre alpaca; 10 do three check and listados; 10 do free cottonades; 2 do brown and black h'dkfs; 2 do color d h'dkfs, new pattern; 1 do linen cambric h'dkfs, assorted qualities; 6 do foral cre prints; do black cotton velvet; do plain and fashionable ribbons; 6 do Otis denims; 10 do Hamilton ticking; 10 do fast color prints, Nos. 10 to 16; 2 do fancy drills, for pants; 1 do grey plain drills; 4 do Verona h'dkfs; 40 do bleached cottons, all brands; 1000 pieces silk foulards. LS DUCOURNAU, m7 25 Chartres st

JUST ARRIVED, ex ships Ashland and Hortensia from Havre:

Fans, of the latest Paris fashion; Laces, newest styles; Flounces newest styles; Embroidered Bobinet, 4 4 and 8 4; Lace, Veils, Wedding Veils, Shawls; Gauze and Satin Ribbons, No. 1-16; Lustrial Ribbons, black and fancy, No. 1 22; Black Velvet Ribbons, at No. 0 140; Embroideries; Crapes, black and colored; Printed Jaconet, Muslins and Organdies; Fancy Cravats; French Shirts; Plain and Embroidered Swiss Muslin of all kinds and qualities; Emb'd Muslin Flounces and Bayadere Dresses; Rich assortment of 30 cases Muslins of all kinds; Black and colored Silk for dresses and mantillas; French Cottonade; French plain and fancy Linen Drill; Ginghams, Madras Handkerchiefs; which are offered for sale, with a great many seasonable Goods, at very liberal conditions, at MARSBURG & FORSTER'S, an20 44 Bienville corner of Chartres st.

Direct Importation from Paris.

VICTOR,
No. 16 St. Charles street,

HAS just received by the latest arrivals from Havre his assortment of WINTER GOODS, which comprises:—Linen Shirts, Cotton Shirts with linen bosoms, and Cotton Shirts, of the latest styles and at all prices.

Cravats, Stocks, cravats, Stocks Handkerchiefs, Jouvin's Gloves, flannel and cotton Undershirts, linen, flannel, cotton and Canton flannel drawers; White and fancy silk, Scotch thread, cotton and merino Socks.

Silk Umbrellas;
Walking Canes, with and without swords;
A few miniature Carriages for children;
A large variety of fancy articles, such as: Portemonnaies, Purses, Bracelets, Fans, Ladies' and gentlemen's Dressing Cases, Tortoise shell and Buffalo Combs, all kinds of Brushes.

A large assortment of Perfumery from the best Parisian manufactories.

An assortment of articles for Hair-dresser's use always on hand.

He has excellent and polite hair-dressers to wait upon such persons as will honor his hair-dressing saloon with their patronage. d30

FURNISHING GOODS.
VICTOR, St. Charles Street. 16.

16 LATELY imported per ships Harvest Queen, Essex, Elvira, Annes and Marcia C. Day, from Havre, a full assortment of Summer Goods—Extra fine linen SHIRTS; Ordinary and inferior do do; Cotton Shirts, linen bosoms; Colored Shirts, latest style; Flannel and Muslin Summer UNDERSHIRTS; Scotch Thread Undershirts, Cotton do; Flannel, cotton and merino DRAWERS; Silk, Scotch thread and cotton half HOSE; Summer CRAVATS, American collars, exceedingly light and best style; Silk, Foulard thread, Scotch thread, &c. GLOVES; HANDKERCHIEFS, SUSPENDERS &c. ... m27

SUNDRIES.

WE call the particular attention of buyers to some extremely cheap lots of Drills, Cottonade and Pique Vestings. Condition market liberal. A. STURZENEGGER & ETERNOD, No 47 Chartres street, ap14 between Customhouse and Bienville sts

WE invite our friends and buyers in general to examine our rich assortment of SPRING ARTICLES, comprising, amongst other desirable goods—5 cases fancy Gros de Naples ribbons, No. 9 to 26; taffeta, Moire, ... flowing ribbons; embroidered collars and chemisettes; embroidered batiste handkerchiefs, &c. All these articles will be sold at the lowest market prices, and our conditions are very liberal. A. STURZENEGGER & ETERNOD, 47 Chartres street, between Customhouse and Bienville streets. ap14

WE beg to inform our friends and buyers in general that we shall sell at cost price many articles suiting this market, having been instructed to close definitively sundry consignments of Madras Handkerchiefs, Pelerinas, Muslins of all kinds, Jaconets, Prints, Ginghams, silk Goods, Silk and colored Ribbons, &c. Also, do we wish to remind our friends of our keeping constantly in DRAWBACK, Dry Goods for the Mexican market. A. STURZENEGGER & ETERNOD, No 47 Chartres st, ap14 between Customhouse and Bienville sts

THE undersigned are always well furnished with Double-barrelled Guns, and offer for sale Pistols and Carbines Monte Christo, with caps appertaining to them.

Also, for sale, having been just received, 1 case of Black Thread, No. 4 to 24. A. STURZENEGGER & ETERNOD, No. 47 Chartres street, ap14 between Customhouse and Bienville sts

A. STURZENEGGER & ETERNOD, 47 Chartres street, between Customhouse and Bienville streets, offer for sale a lot of—Straw Bonnets; Straw Trimmings, latest styles, at very low prices. ap14

CIGARS CIGARS—For sale by the undersigned 200,000 Havana Cigars; 10 cases German, do., at cash price, in order to close consignments. A. STURZENEGGER & ETERNODS, No. 47 Chartres street, between Bienville and Customhouse streets. ap14

CATALOGNE WINE—150 pipes Catalogne wine, for sale, on reasonable terms, by ap14 J & J TARDOS, 31 Old Levee

HAVANA PRESERVES—A fine assortment of jelly and paste, in store and for sale by ap12 SOSTHENE THOMAS, 9 Gravier st

CHAMBERTIN—40 cases from the estate of Counte Leger Belair, in quarts and pints, and for sale by SOSTHENE THOMAS, ap9 9 Gravier street

IN STORE—80 boxes Gooseberry Juice, 20 do raspberry do; 20 do Truffles, qr boxes; 4 do Mushrooms; 40 do Absynth, Yersin & Lecoultre; 20 do Kirschenwasser do; 300 do Claret, quarts and pints; 100 do Haut Sauterne White Wine, for sale by mr 17 SOSTHENE THOMAS, 9 Gravier st

LANDING ex ships Desdemona and Hortensia—100 baskets Anchor Champagne; 100 do Cordon Vert do; 50 do Cordon Bleu do; 150 thousand Popkisse (cosaques); 20 cases Raspberry Juices. For sale by ap5 SOSTHENE THOMAS, 9 Gravier st

LANDING ex ship Oceana, from Bordeaux—10 pipes Cognac, Henry Sutton's 4th proof; 17 cases Eaux Pures, in fancy boxes; 13 do do, in glass jars, for sale by B. TALAMON, fe20 181 Royal st

ENGLISH PICKLES, SAUCES, &c.—Landing ex ships Jno. H. Jarvis and Pyramid, from London—100 dozen Worcestershire Sauce; 50 do assorted do; 100 do English Pickles; 500 tins Crackells Biscuits, for sale by O. VALETON & CO, d1 25 Tchoupitoulas st

Mackerel. Mackerel.

800 BBLS Shore No. 3 Mackerel; 100 do large No. 3 do; 100 half bbls large and Shore No 3 Mackerel; 125 bbls Shore No 2 do; 50 do do large No 2 do; 100 half bbls large and Shore No 2 do; 25 bbls large No 1 do; 50 do do Shore No 1 do; 150 half bbls large and Shore No 1 do; 200 qr do No 1, 2 large and Shore do; 300 kits Shore No 2 do; 600 do do and large No 1 do. For sale by J H CARTER & CO, ap3 14 and 15 Common st

Fish! Fish!!

25 bbls No 1, extra Salmon; 100 half bbls, No. 1 do do; 100 qr do do do; 200 kits do do do; 50 half ... do Tongues and Sounds; 100 kits No. 1, do do; 100 bbls extra Roe Herring; 100 kits do do do; 250 boxes No. 1 and scaled Herring; 50 drums Large Codfish; 50 half drums Large Codfish; 20 do do do do; 800 boxes large and medium Codfish; 10 half pickled do do; 90 half bbls. Swiss Shad. For Sale by J. H. CARTER & CO., ap3 13 and 15 Common st.

Oils.....Oils.....Oils.

120 bbls No 1 Winter strained and Lard Oil; 100 do Bleached Winter Whale do; 25 do do do Sperm; 150 do Nos 1 and 2 Tanners' do do; 20 do do Neatsfoot do; 25 do Boiled and Raw Linseed do; 150 baskets Sweet Olive do. For sale by J. H. CARTER & CO, ap3 13 and 15 Common street

IN STORE—75 casks Bordeaux red wine, 25 do St Julien do; 15 do Cantenac do; 15 do Sauterne white wine; 25 hf do do; 30 hf do do St Emilion red do; 300 boxes St Julien claret; 100 do Cantenac; 75 do Margaux do; 50 do Gruau Larose; 21 do Pape Clement do; 50 boxes Haut Sauterne white wine; 25 do Chateau Lafitte red wine; 25 do do in hf bottles; 150 baskets Champagne wine, for sale by FERBOS & BROS, 247 and 249 Royal corner Dumaine st m30

CHAMPAGNE—100 baskets "Piper Heidsieck" in quarts and pints, landing ex ship Edna Mallory from New York, and for sale by ap 6 J B PREAU & CO, 31 & 33 Gravier st

BRANDY, brand Pelegrin, Trecoche & Co—10 qr pipes Brandy, 1st and 4th proof landing ex ship Oceana, from Bordeaux, and for sale by ap5 J N CURIEN, No 23 Toulouse st

DAILY expected per Hoogenberg from Havre; 100 boxes absynth, brand Ed Pernod, for sale by J N CURIEN, 23 Toulouse st

HAVANA CIGARS—Havana Cigars, received per brig Samuel J. Peters, and now in store. This lot comprises an assortment of the classes called Regalia Modiano, Londres, Prensados, Trabucos and Millares, and are all of first rate brands, such as Ritina, Gutierrez, Serafina, Amalia, and Jacoba. For sale by J. M. CABALLERO, 36 Old Levee, m20 between Customhouse and Bienville sts.

SHERIFF'S SALES.

Augustin Chevalier vs. John Murphy.

FIFTH District Court of New Orleans ... By virtue of a writ of ... directed by the Honorable the Fourth District Court of New Orleans, ... I will proceed to sell at public auction, on MONDAY, May 14th, 1855, at 10 o'clock, A. M., on the premises lately occupied by defendant, No. 3 Camp street, near Canal street, in the First District of this city ... fixtures, furniture, &c., of a shop ... inventory which can be seen at my office.

Terms—Cash on the spot.

MANDEVILLE MARIGNY, Sheriff of the Parish of Orleans. my12 14

W. E. Leverich vs. Thomas Britt.

FIFTH District Court of New Orleans—No. 9686.—By virtue of and in obedience to an order of sale rendered May 5th, 1855 ... and to me directed by the Honorable the Fifth District Court of New Orleans, in the above entitled suit, I will proceed to sell at public auction, on MONDAY, May 14th, 1855, at 11 o'clock, A. M., on the premises, No. 74 ... street—The stock of a GROCERY STORE and a lot of HOUSEHOLD FURNITURE, &c., provisionally seized in the above suit.

The whole as per inventory which can be seen at my office.

Terms—cash on the spot.

MANDEVILLE MARIGNY, Sheriff of the Parish of Orleans. my10 14

Martin Hoyo vs. Marie Josephe Foucher, wife of Désir Bernard.

FOURTH District Court of New Orleans.—No. 8630.—By virtue of a writ of seizure and sale to me directed by the Honorable the Fourth District Court of New Orleans, in the above entitled cause, I will proceed to sell at public auction, in the Rotunda of the City Exchange, St. Louis street, between Chartres and Royal streets, on FRIDAY, May 25th, 1855, at 12 o'clock, M.—

A LOT of GROUND, situate in the suburb Tremé, in the Second District of this city, in the square comprised between Ursulines, St. Philippe, Claiborne and Robertson streets, measuring 33 feet 3 inches front on said Ursulines street, and running back with the same depth towards Claiborne street, ... by the lot ... 81 feet ... then running ... parallel with said St. Philip street, until it reaches the lot ... 31 feet wide, perpendicular ... the whole as appears from a sketch of survey annexed to an act recording measurement, dated 25th June, 1850, in the office of C V Foulon, notary. Together with all the buildings and improvements thereon without exception, which building and improvements consist of a one-story house bricked between posts, shingle roofed, having four rooms, two cabinets and gallery in the rear, two cisterns, well, &c.; a two-story frame kitchen, slate roofed, having four rooms, two below and two above, two with fire places; another two story new frame kitchen, shingle roofed, having four rooms, two below and two above, two with fire places. The whole divided into two tenements.

Seized in the above suit.

Terms—Cash on the spot.

MANDEVILLE MARIGNY, Sheriff of the Parish of Orleans. ap23, m4, 14, 24

LEGAL NOTICES.

A Decoudre vs. Annette Marcelin, No. 5259—F Dacom vs. Annette Marcelin, No. 5240.

THIRD Justice's Court, Parish of Orleans.—By virtue of two writs of fieri facias to me directed by the Honorable R Richard son, Justice of said Court, I will offer for sale on MONDAY, the 14th day of May, 1855, at 12 o'clock, M., on the premises of the defendant in Customhouse street, between Burgundy and Rampart streets—

A Lot of Furniture, seized to satisfy said writs.

Terms cash.

my1 8 to 14d JULES DELARUE, Constable.

Great Reduction.

Chartres street (Condé) corner Hospital.

MADAME FABIO respectfully informs the ladies of New Orleans and the country that she has just received a fine assortment of Seasonable Goods, consisting in plain and net work straw bonnets, for ladies, girls and children; mantillas, black lace, fringes, trimmings, &c. The whole at twenty per cent less than any other store in the city.

Madame Fabio invites ladies to call and examine her goods before purchasing elsewhere. Orders from the country promptly attended to.

2,000 French Straw and Hair Bonnets, for sale. MADAME FABIO, m21 2m Chartres street, corner Hospital.

Madame Robert,

158 Royal street, corner Toulouse street,

RESPECTFULLY informs the ladies that she has received her SPRING GOODS. Her assortment is comprised principally of Straw Hats, Crape, Laces, Lace Bonnets, Crape Bonnets, Mantillas, Black Lace Veils, Bridesmaids' Veils, Gloves, Mitts, Flowers, Hair Dresses, Ribbons, &c., &c. All her goods are of the latest fashion. m20

Mme. Fournier,

JUST received by late arrivals, her assortment of SPRING AND SUMMER GOODS, comprising Straw Bonnets, Barege Dresses, Muslin and Organdie do, with flounces, light Stuffs of all descriptions, summer Goods, &c., &c. m12 tf

Madam Durand

ROYAL STREET NO. 187, BETWEEN TOULOUSE AND ST. PETER.

Begs leave to inform the ladies of the city and country, that she has received per ship Samuel, Belle Assise, Globe and the Queen a complete assortment of Varieties and fashionable goods, from the best Paris manufacturers.

Velvet and silk Capotes,
Cloaks and Pelisses, new style.
Lace veils, embroidery, head Dresses, Empress shell Combs, Shades, Fans, Ribbons, artificial Flowers, new style. Madam Durand hopes that her fine selection of goods and the moderate prices at which they are sold, will ensure public patronage. n24

Mme Poyard,

LATELY arrived from Paris, respectfully informs the Ladies of New Orleans, that she has just received a splendid assortment of ladies' and children's Bonnets, Capotes and toques, rich furnishing Goods, embroidered Handkerchiefs, all kinds of Laces, namely, Valenciennes, English, Alençon and Brussels point Lace, Guipure, Valenciennes, ... Lace, artificial Flowers, Ribbons, ... Pearl Bands and Head Dresses, Fans, fine shell Combs, Parisian Articles; Mantillas, Berthes de bal, Dresses and Shoes, brides' Scarfs, children's Linens, rich Empress Parasols, a large assortment of mourning articles, ladies' fine Perfumery, &c. Mme. POYARD opens that she will receive at the Goods have been selected, ... the patronage of the ladies of New Orleans.

☞ Opening of the Goods on Saturday, 25th instant. MME. POYARD, n23 Chartres st., No. 157 cor. Toulouse.

Madame Colin

Royal street, corner St. Philip.

MADAME COLIN, who has never failed to satisfy the taste and obtain the patronage of the ladies of New Orleans, on account of her fine assortment of GOODS, such as Bonnets, Mantillas, Furnishing Goods, Ribbons, &c., begs leave to inform them that she has just received from France a splendid assortment of new articles, and selected her seamstresses from among the most skillful in Paris. nov16

F. Fryer

Chartres street, No. 54

THE house of F. FRYER has just ... packed a splendid assortment of goods, comprising Bonnets and Capote, entirely new style; rich mousseline and jaconet Collars; Lace Levelliere; Canezous; ladies' and children's embroidered Guimpes and Muslin; and a variety of Brussels; rich plain, 2 and 4 flounces, highly fashionable Silks, De Laine, Barege, Grenadine, with 2 or without 3 flounces, Parasols, gilt and silver ornaments for dresses, ... Dresses and Head Dresses; an extensive and fine assortment of Mourning Articles, comprising Crape Collars and Sleeves for plain and mourning, Handkerchiefs, Fans, and Perfumery from ... expected, with 8 more per Saturday, ... next arrivals, Jouvin gloves, artificial flowers and ... novl6

Millinery.

MADAME ALBERT respectfully informs the Ladies of New Orleans, that she has just opened her saloons, corner Royal and Bienville streets, up stairs, where she will exhibit a fine assortment of fashionable articles and furnishing GOODS. The goods are entirely fresh and have been carefully selected by Madame ALBERT, who has lately arrived from Paris.

Sale to take place on SATURDAY next, the 18th inst. d20

ON THE 15th INSTANT
Opening of the New Store of
Madame E. Fournier,
Corner Canal and Baronne Streets.

MADAME FOURNIER begs leave to inform the ladies of New Orleans that she has removed from Bourbon street to the new store at the corner of Canal and Baronne streets.

MADAME FOURNIER announces to the public that she has received by late arrivals from France, a splendid assortment of the latest style Parisian articles, such as:

Ladies' and girls' bonnets and capote; highly fashionable silk dresses with flounces; flounced barege dresses; ball dresses, cloaks; mantillas; sorties de bal; ladies' and children's fine furnishing goods; children's costumes; ribbons; plush; fringes; all kinds of trimmings for dresses; black and white laces; gimp-lace; artificial flowers, fans, gloves, shades, &c.

MADAME F..., a name of her seamstress, assures the ladies who will honor her with their patronage, that their orders will be promptly and carefully attended to. nov9

Madam Cauche
Royal Street, No. 123,

RESPECTFULLY informs the ladies, that she has just received ship per Mulhouse from Havre, an assortment of autumn and winter GOODS, comprising: Ladies' Bonnets and Capotes, Silks, Ribbons, Cloaks and Mantillas, Furnishing Goods, &c. MADAM CAUCHE, nov7-tf Royal street, No. 123

An Extensive Assortment of Musical Instruments.

THE undersigned has just received the finest assortment of Musical Instruments ever imported in New Orleans.

He has on hand guitars from $3 to $60, the latter are the most richly ornamented ever seen in this market.

25 doz. assorted violins, from the best French and German manufactures; violins, being an imitation of ancient ones; altos, basses, and double basses; box wood, ebony and grenadilla flutes, 1 to 8 keys; flageolets of all descriptions; clarionets of all descriptions, 6 to 13 keys.

20 doz. Accordeons and Flutinas, plain and richly ornamented, from the best Paris manufactures; guitar violins, alto, bass and double-bass strings, clock, &c.

Organs for Balls and Soirees, $35 to $150, with the latest quadrilles, waltzes, polkas and mazurkas. Old organs repaired, bargains old for new ones. He adds new cylinders to the same.

T. E. BENOIT, No. 78 Chartres

CLARET IN CASES—500 cases claret, St Julien, 12 bottles, landing ex ship Mary Annah, from Bordeaux, for sale by EUGENE ROCHEREAU & CO, ap28 17 and 19 St Louis st

JUST LANDING from ship Mountaineer, from Havre, and for sale by the undersigned—100 boxes Absynth, E Pernod's Brand; 30 do Kirsch do; 30 do Rhenish Wine, extra quality, my8 J N CURIEN, 23 Toulouse st

EXPECTED per ship ... from Havre, and for sale by the undersigned—50 baskets Champagne of the celebrated brand of Eugene Clignot, de Rheims, in whole and half bottles; 50 boxes Absynth, of Yersin & Lecoultre; 4 tons genuine Gruyere Cheese. J N CURIEN, my8 23 Toulouse st

LANDING ex ship Rose Standish, from Bordeaux: 44 cases claret, for sale by E DECHAMPS, 21 St Louis st m9

BEEF MEAT—... double choice for sale by P COOK & CO, 40 Poydras st

FOR SALE by the undersigned, entitled to debenture: Bretelles, Listados, Double-barrelled Guns, with spring bayonets, Ginghams, Silk Shawls, Champaign Wine, quarts and pints, Paper. mr19 RICHARD, ALDIGE & CO.

DRIED PEACHES—50 bbls Northern, in store and for sale by DONNELLY, BEZZINA & CO, ap25 58 Tchoupitoulas st

LANDING ex ship Rose Standish, from Bordeaux, and for sale by the undersigned: 300 boxes good ordinary Claret Wine, St. Estephe, Baradeau, &c.; 100 do Barsac and Sauterne white Wine. FDO. DE FUENTES & CO, 22 Old Levee st

WHISKY—30 bbls Pike's Magnolia, landing ex steamer Yorktown, for sale by QUEYROUZE & LANGSDORFF, 13 and 15 St Louis st

LEMONS—... boxes Lemons, landing ex bark ... from Palermo, for sale by LANATA, GANDOLFO & CO, 9 and 10 Jefferson st

WHISKEY—100 bbls old Monongahela and Bourbon, for sale by JOSEPH LANDIS & CO., my8 23 Tchoupitoulas st

LARD OIL—100 bbls choice, for sale by JOSEPH LANDIS & CO, my8 23 Tchoupitoulas st

---

AUCTION SALES.

BY VINCENT & ..., Auctioneers.

BY virtue of an order of the Hon. Judge Second District Court, dated 7th May, 1855, will be sold ... the stock of Dry Goods in store No. 47 Camp street, of Joseph H. Palmer & Co., consisting of Linens, Prints, brown and bleached Goods, Hosiery, Hdkfs, colored Jaconets, Kerseys, Alpacas, Blankets, &c.

Catalogues ready day before the sale.

Terms—... under $100 cash; over $100 and under $1000, 4 months; over $1000, 6 months, for approved endorsed notes. ma 10—11, 12, 13, 14

Lemons............Lemons.
BY MURPHY & NEVINS.

TUESDAY, the 15th inst., at 11 o'clock, will be sold at No. 62 Magazine street, by the lot—5 000 Sicily Lemons, more or less, now on board ship Geo. Green, at Merchants' Warehouse, Gretna, opposite the Fourth District Ferry, where buyers may go and examine previous to day or hour of sale.

Terms—Cash on adjudication. may14

Very Desirable Residence on Apollo Street.

Succession of A. T. Wood.

BY GARDNER SMITH, Auctioneer.

Office No. 7 Commercial Place,

WILL be sold on SATURDAY, the 26th May, at 12 o'clock, at Banks' Arcade, Magazine street, city of New Orleans, by and pursuant to an order of the Hon. J. N. Lea, Judge of the Second District Court for the Parish of Orleans, bearing date the eighteenth of April, 1855, and to me directed, to wit:

A CERTAIN LOT OF GROUND, with all the improvements thereon belonging, situated in the Fourth District, in square bounded by Apollo, Phillip, Bacchus and Jackson streets and designated as lot No. 9 on a plan drawn by H. Mossmann, Surveyor, dated 17th December, 1847, and deposited in the office of E. Barnett, notary public. Said lot measuring, English measure, thirty feet front on Apollo street, by 97 feet 5 inches and 1 line in depth, between parallel lines.

The improvements consist of an excellent well built two-story frame House, slate roof, having six rooms, galleries in front and part of the rear. In the yard there is a two-story frame building for kitchen, wash-house, &c., a part of the lower story for the kitchen is of brick.

Conditions—One-fourth cash, the balance at six, twelve and eighteen months, for notes bearing 8 per cent interest from the day of adjudication, secured by mortgage on the property. ap ... 26, may 14 & 26

Fine Furniture on Account of Departure.

BY J. EUGENE TOURNE,

95 ... street.

THURSDAY, 17th instant, at 10½ o'clock A. M., will be sold, at the residence of Mr. Chol, on Bourbon street, No. 241, between St. Ann and Dumaine streets—

All the HOUSEHOLD FURNITURE, comprising Mahogany and Walnut Bedsteads, Tables, Chairs, Armoirs, Centre Tables, Carpets, Curtains, Mattresses, &c., &c., &c.

Terms—Cash. my12

100 HEESE PATE GRASSE, to arrive per ship ... Jaune, master, from Bordeaux, and for sale by FAURES & NORMAN, feb9 33 and 35 Royal st

CLARET—100 boxes (2 bottles each) St Julien Medoc claret, Lion's brand; 150 boxes (12 bottles each) Haut Sauterne white wine, Lion's brand; landing ex ship Amerika, from Bordeaux, for sale by m2 V & E MAIGNAN, 85 and 87 ...

DRAWBACK—10 qr pipes Cognac, brand Berquet Freches & Co., for sale by ap9 E DECHAMPS, 21 St Louis st

WINE—20 pipes Red Wine, Villeneuve; 150 casks Red Wine, B M, St. Emilion & Montferrand; 4 casks Red Wine, Bergese; 2,500 boxes good ordinary Red Wine, B M, Margaux St. Julien, &c.; 100 boxes Claret Wine Bregadau Medoc; 375 boxes of ... Claret Wine; 200 boxes White Wine, Sauterne & Barsac, in quarts and pints. In store and for sale by FDO. DE FUENTES & CO, apll 22 Old Levee st.

In Store.

290,000 Superior Mexican segars;
1,000 boxes Claret Margaux Medoc;
2,000 do do St Julien do;
1,000 do do St Estephe Medoc;
140 casks Claret, St Emilion, St Julien;
43 do Bergese Wine;
40 bbls Burgundy Port Wine;
30 do Imitation Madeira Wine;
160 boxes Castile Soap;
20 do Assorted Brandy Fruits;
100 do Brandy Cherries;
400 do White Wine, Sauterne and Barsac;
90 do do do do in pints;
300 do Piagniol's Olive Oil;
80 do do do in pints;
164 bbls do do in pints & quarts.
For sale by FDO. DE FUENTES & CO, ap27 22 Old Levee st.

JUST LANDING from bark Rose Standish, and for sale by the undersigned—20 cases of 50 half boxes preserved Peas, 200 half boxes Truffles, 5 cases of 50 half boxes Pickles, Tunney, 5 do do Capers in Oil, 15 do do Mushrooms, 200 do Brandy Cherries. JOSEPH LANATA, ap12 11 Jefferson and 12 Toulouse sts

Furniture Store.
GROGHEGAN & GENETEAU.
Bienville St., No. 52, corner of Exchange Alley.

HAVE constantly on hand a full and complete assortment of Furniture of all descriptions, from the best Northern and Western manufactories, such as Bedsteads, bureaus, tables, armoirs, &c., with glasses, mahogany and rosewood do, chairs, tables of all sizes, sofas, lounges, parlor and bed room rosewood and mahogany sets, cottage do, hair and moss mattresses and other mattings and carpets, &c., &c.

Furniture repaired and exchanged, and tables and chairs to rent for soirees and parties. ja23 1y

Bathing and Cooking Apparatus, &c.

JOHN McCARTHY, PLUMBER, No. 134 Camp st, New Orleans, has just received a large and new assortment of Brass Cocks, various sizes. Force and Lift Lamps, Beer Pumps, etc. etc. Cooking Ranges, Bathing Tubs, and Shower Baths. Also—Laying and repairing Lead Pipes, Sheet Lead work of every description, Ship and Steamboat Work promptly put up and repaired. Kitchen Ranges. All orders punctually attended to. ☞ Charges moderate. mr21

FROM THE MEXICAN MARKET—For sale in drawback—100 pieces Imperials 20 cases 1 dozen; 10 do Tapalu shawls; 25 cases Prints; 2 cases Granada cotton; 1 do Verona H'dkfs; 10 bales fancy Drills. H. DE GOER & RIEFLARD, fe8 33 Old Levee

5 QR pipes Rochelle Cognac, 4th proof, Crawford ... Ferd ... brand; 200 ... boxes Haut Sauterne white wine, landing ex Rose Standish, from Bordeaux, and for sale by RICHARD, ALDIGE & CO ... ap5

24 BOXES ... Claret, with grapes; 12 bbls ... Margaux, Haut Brion, Leoville, ... Medoc; 12 boxes ... Haut Sauterne White Wine, 8 ... St Estephe, ... landing ex ... from Bordeaux, and for sale by V & E MAIGNAN ... 85 & 87 St Louis st

CORKS—40 bales ... 15,000 each; 10 do 15,000 each regular corks ... for sale by A COUTIN, 13 Bienville st

WINES—Madeira, Port ... Sherry, Lisbon, ... for sale by F J HART & CO, 77 and 79 Tchoupitoulas st

Agency for Thompson's Bagasse Furnace.

WE as Agents of these Furnaces, are prepared to enter into contracts. HALL, RODD & PUTNAM, ... No. 4 Front Levee st

50 BOXES Dufour's sugar cured breakfast Bacon, for sale by PETERS, MILLARD & CO., ap13 corner Poydras and Old Levee sts

HAVANA COFFEE—100 bags prime Green Havana Coffee, landing ex brig Wm. Carey, from Havana, for sale by R CAHUZAC & CO, ap30 30 Old Levee

HAVANA SUGAR—100 boxes white, yellow and brown Havana Sugar, landing ex brig Wm Clark, from Havana, for sale by R CAHUZAC & CO., 30 Old Levee

IN STORE—20 casks good ordinary St Julien Medoc claret, 50 do family do, 40 do Haut Sauterne white wine; 100 bbls do do; 200 boxes claret, various brands; 100 do Haut Sauterne white wine, 75 do brandy fruits, 55 do absynth, brand Sauvajol, Brunet and Co; 15 do kirschenwasser do, 70 cases ... 140 empty barrels ... 30,000 corks ... 100 ... Armand Vilbrand's brandy; 40 do Old Cognac, 75 bbls old Monongahela whisky, for sale by X LAMBERT, 62 Magazine st

100 BOXES, 12 bottles, Claret; 100 boxes, 12 bottles, do ... landing ex ship Mary Annah, from Bordeaux, and for sale by V & E MAIGNAN, 85 and 87 St Louis st mr25

24 CASES Montferrand Claret; 20 casks Claret Glaudin St. V. de Paul; 20 casks St. Julien Medoc Claret, landing ex ship Mary Annah, and for sale by V & E MAIGNAN, ap25 85 and 87 St Louis st

DRAWBACK for the Mexican Market—Two cases Listados, for sale by RICHARD, ALDIGE & CO, 36 Chartres st., (up stairs.)

CORN BEEF—12 bbls Corn Beef in good order, for sale low to close a consignment, by ap25 J. N. CURIEN, 23 Toulouse

LANDING per brig Samuel J. Peters, from Havana—152 boxes White Havana Sugar; 66 bales Tobacco, Vuelta de Abajo, for wrappers and fillers; 51,900 Cigars—Media, Regalia, Triumidad, Washington, Jenny Lind, Sevillana, Mariposa, &c., &c.; 20 barrels superior Cuba Honey. Also, on hand, 300 boxes White, Yellow and Brown Havana Sugar; 300 bales Cuba Tobacco, and a large assortment of Havana Cigars, of different brands and qualities. For sale by S. DE VISSER & CO., mh23 74 Magazine st.

PRUNES—9 casks and 30 bbls German, for sale by C T BUDDECKE & CO, ap9 100 Tchoupitoulas st

TO TRAVELERS.—Preserves of the house of Rodel, Bordeaux, for sale by FERBOS BROTHERS, ap10 1m 247 and 249 Royal st. cr. Main

VINEGAR—50 bbls Holmes & Conwell's Pure, put up expressly for family use, for sale by VOORHIES, GRIGGS & CO., mr1 15 Tchoupitoulas st

LANDING ex ship Aremont, from Bordeaux:—40 casks Red Wine, 180 boxes do C.C., 1848, for sale by CAVELIER & MAXENT, mr 17 50 Toulouse street

MUSCATEL WINES—200 boxes Muscatel Wine in store and for sale by FDO. DE FUENTES & CO, ap11 2w 22 Old Levee st

Nautical Books and Charts.

MEDITERRANEAN SEA, with sailing directions;
ENGLISH CHANNEL, " " "
ST. GEORGE CHANNEL, " " "
NORTH SEA, " " "
NORTH EASTERN Coast of the United States;
CARRIBBEAN SEA and West Indies South;
GULF OF MEXICO AND WEST INDIES, on one large sheet and in two parts;
BAHAMA BANKS and Gulf of Florida;
AMERICAN COAST PILOT;
BOWDITCH NAVIGATOR;
SHIP MASTER'S ASSISTANT;
READY RECKONER;
NAUTICAL ALMANACS for 1855—for sale by ALEXANDER LEVY & CO., Law Booksellers and Stationers, mr15 No. 51 Camp street.

English Charts.

A GENERAL CHART of the Pacific Ocean, for the purpose of marking off a Ship's Tract.
A GENERAL CHART of the Southern Atlantic and Western Coast of South America.
A NEW CHART of the Southern Pacific Ocean, including Australia, &c.
THE WEST COAST OF SOUTH AMERICA, &c., &c.
A NEW CHART OF THE COAST OF BRAZIL.
A GENERAL CHART OF THE ATLANTIC OCEAN.
A ... CHART OF THE NORTH ATLANTIC OF WESTERN OCEAN.
A NEW CHART OF THE CARRIBBEAN SEA, &c., &c.
A ... Gulf of Mexico and Florida, including the Windward Passage.
CHART OF THE COAST OF CALIFORNIA, &c. &c.
A ... North Pacific Ocean, &c., &c.
For sale by ALEXANDER LEVY, Law Booksellers and Stationers, mar15 No. 51 Camp street.

Ship Master's Assistant.

THE SHIP MASTER'S ASSISTANT and Commercial Digest, containing information necessary for Merchants, Owners and Masters of Ships, by Joseph Blunt, Counsellor at Law, seventh edition 1854, just received and for sale by ALEXANDER LEVY & CO, Law Booksellers and Stationers, ap6 51 Camp street

LAW BOOKS
At Publishers', or Northern Wholesale Prices.

THE subscribers, intending to withdraw from Law Book selling, now offer their large stock as above, for cash. The Northern prices will be rigidly observed. ... offering to Gentlemen of the Bar an opportunity to complete, or add to their Libraries. ALEXANDER LEVY & CO., Law Booksellers and Stationers, m3 No. 51 Camp street.

CHAMPAGNE WINE—100 baskets, Veuve Cliquot's Ponsardin Champagne, in quarts and pints, for sale by FDO DE FUENTES & CO, Sole Agents, ap27-1m 22 Old Levee st

The Cash Boxes.

A FINE assortment of The Cash Boxes, different sizes, made to our order, very strong, with patent locks, iron plate, &c. For sale by D. FELT & STETSON, ap23 Stationers' Hall, 34 Chartres street.

AUCTION SALES.

Stock of a store—Crockery, Earthenware, Hardware and Hosiery.
BY H. PEYCHAUD & CO.
C. SABURT, Auctioneer.

MONDAY, 14th May, will be sold at 10 o'clock, A. M., at the store No. 39 Ursulines street, between Conde and Old Levee.—

The contents of said store, consisting of Crockery, Hardware, and Hosiery.

Terms—Cash. my12

Auction Sale on account of Liquidation, Store on Chartres street, corner Bourbon and Royal. For Ladies
BY GARDNER SMITH, Auctioneer.
Office, No. 7 Commercial Place.

MONDAY, May 14th, at 10 o'clock, A. M., will be sold—

The contents of said store, comprising embroideries, laces and new style parasols, fine furnishing goods, collars, Empress, valencias, pelisses, black lace shawls, and numerous other articles.

N. B. Ladies are respectfully invited to avail themselves of this sale, which is to be concluded in one day.

Terms—Cash. my10

Furniture. Furniture.
BY FRANCIS FERNANDEZ.

MONDAY next 14th instant, at 4 o'clock, P. M., will be sold on Bayou Road between St. Claude and Rampart streets, on account of departure—

An assortment of FURNITURE, consisting in part of bedsteads, mahogany armoirs, tables, chairs, washstands, looking-glasses, kitchen utensils, &c., &c. my10

Boots, Shoes and Brogans.

NOW in store, a complete assortment of Gentlemen's, ladies', misses' and children's fine and fashionable Spring Goods, together with a full stock of heavy and coarse articles manufactured expressly for the plantation trade, for sale by G. W. DUNBAR, 5 Magazine st. m31

Hats.

A FULL and complete assortment, now on hand, of new and desirable styles for sale by G. W. DUNBAR, No. 5 Magazine st.

Summer Hats.

I HAVE now in store a complete assortment of Goods in the above line, such as—Men's and Boys Fine and Common Leghorns; Do do Straw and Pedal, Do Panama and Kossuth Leghorn, Do Fine and Common Campeachy, Men's and Boys' White and Colored Palm Leaf, &c., together with my usual assortment of fashionable Silk and Fur, Wool and Negro Plantation Hats. For sale by G. W. DUNBAR, mh31-d&c No. 5 Magazine st.

FROST & CO,
No. 10 Magazine street, New Orleans
OFFER FOR SALE

BOOTS, SHOES, HATS.

Suitable for the general Country Trade and Plantation use. ... f15

PALM LEAF AND LEGHORN HATS—Just received per ship Corsica, 50 cases assorted qualities, for sale by FROST & CO, 10 Magazine st ap14

Shoes.

LANDING from steamer ...—Ladies' and Gent's Boots and Shoes, suitable for city and country trade, and reasonable terms by JOHN M. GOULD & CO, 8 Magazine st. ap14

BOOTS, SHOES AND HATS—39 cases just arrived, consisting in part of the following:

Men's French straw Hats, do Pedal straw do;
" Swiss Canton do; Leghorn Bound, W B do;
" Florence Bound do;
Boys' Leghorn Bound do, do do Kossuth do;
" do fancy trimmed do, do do W B do;
" do N B do do; Pedal straw fancy do;
" Albert Jockey do; youths' Leghorn Bound;
Youths' Canton straw do; do Leghorn Kossuth do; fancy trimmed Leghorn do;
" W B Peda do, do N B do do;
Children's Pearl Jockey do, do fancy trimm do;
" Patent do do do, do open tripoli do;
" White Canton fancy trimmed do.

Also: An uncommonly well selected stock of men's, boys', youths' and children's Boots, Shoes and Brogans; ladies', misses' and children's Shoes of every description for sale low on liberal terms by J. HORN & CO. 12 & 14 Customhouse st

Shoe Store! Shoe Store!
WHOLESALE AND RETAIL.

ARTICLES offered at the Shoe Store of BLANCARD & GUITET, corner of Royal and Dumaine streets, are all superior. The Creole and French shoes are sold under a full guarantee.

It is the only establishment of the kind where families can find a complete assortment of good and excellent Shoes at truly moderate prices.

FOR LADIES' GIRLS AND CHILDREN.

Brogans, all descriptions, with or without heels; Black patent leather or plain Bootees, do do; Colored do do do do; Low quarter calf skin Shoes, do do; Do Shoes white or black satin, do; Slippers and Fancy Shoes generally of the latest style.

FOR MEN, BOYS AND CHILDREN.

Calfskin Shoes and Brogans all descriptions, do; Calfskin and patent leather Shoes and Brogans, do, do; Superior patent leather and plain Boots; Opera Shoes with 3 buttons, slippers and generally fine and fancy Shoes of all descriptions.

—ALSO—

An extensive stock of Northern Shoes, for servants and plantations.

☞ City and country dealers are respectfully requested to give them a call before going elsewhere.

Shoes manufactured to order, as heretofore by the best shoemakers in the city. m10

To Commission Merchants.

3000 pairs prime Russett Brogans; Boots and wool hats, suitable for plantations.

3000 pairs prime Russett Brogans, 2000 do mud Boots, 20 doz black and white wool Hats. Also, now landing from ships Tangier, Sarah ..., Undine, Carnatic, Ocean Traveller and ... Peabody, 270 cases, comprising a splendid assortment of Boots and Shoes, suitable for the city and country trade, for sale low by FROST & CO. 10 Magazine st.

CIGARS—25,000 ... and direct importation, of the very best brands, such as Media, Regalia Mississippi, Duende, Queen of the Antilles, New Orleans, Regia, Victoria, Conchas, Aztec, Almira, &c., in store and for sale by A COSTA

P... for sale by A F COSTA, ... 16 Customhouse st

DRAWBACK—For sale, for the Mexican market: baskets Champagne. RICHARD, ALDIGE & CO.

CHEESE—20 ... Gruyere Cheese, 30 boxes Dutch; Holland Cheese, 30 boxes Pate Grasse; 50 boxes ... Neufchatel Cheese. For sale by FERBOS BROTHERS, ap10 5m 247 and 249 Royal st, cor Main

PORTER—... bbls ... London Porter ... for sale by J. V. LEGANA, 47 ... st

BUTTER—... boxes ... Goshen Butter, in store and for sale by A F COSTA, mr 22 16 Customhouse st

DAILY expected per ship Rose Standish, from Bordeaux—40 casks good ordinary claret, for family use and for sale by BOYER FRERES, V. BENQUET & CO, m5 corner ... and ... sts

SWEET OIL—... boxes ... quarts and pints, ... baskets do ... for sale by FDO DE FUENTES & CO, ap11 2w 22 Old Levee

Havana Cigars of Direct Importation.

LANDING ex ... Amelia, from Havana ... of the following brands: Regalia, ... and de Millares, the brands are Gordo, Santiago, Amos, Jacobo Washington, Sultan, Fonica, Regalia Ocho, and Zenobia.

Such stock always on hand of the most suitable size and best brands, all guaranteed to be genuine. For sale by J M CABALLERO, ... Old Levee, mr16 between Customhouse and Bienville sts

OLD COFFEE—A lot of old Copper in store and for sale by J M CABALLERO, 36 Old Levee, mh16 between Customhouse and Bienville sts

LANDING ex ship Arendahl, from Bordeaux—50 Pate Grasse Cheese, 25 boxes Tete de Maure ... boxes Navy Preserves, 50 qr boxes Truffles, 5 do half boxes Mushrooms, 192 jars Sweetmeats, 40 casks Red Wine, Queyries, for sale by FERBOS & BROS, m2 247 and 249 Royal st, corner Dumaine.

BRANDY—19 qr pipes, Jean Louis, very superior 1795; 17 hf, 47 qr, Jean Louis old Cognac 1811; 53 qr, A De Mondore, 1840; 47 qr, J Laville, 1842; 11 hf, Buckeye superior, 1805; 9 hf, 4 qr, J J Durand, 1850 and 1851; 19 pipes gin Anchor and Swan; 72 casks Pauillac wine; 13 casks Chateau Beycheville; 12 casks Chateau Larose; 125 bbls dry Malaga wine, very superior; 18 bbls sweet Malaga wine, very superior; 150 boxes Chateau Leoville wine, quarts and pints; 200 boxes Haut Talence wine; 12 boxes Chateau Margaux wine; 13 boxes Chateau Lafitte wine; 8 boxes Chateau Yquem wine; 40 boxes mustard, brand Louit Freres; 1 box chocolate, brand Louit Freres; 30 boxes plums, brand Louit Freres; 400 baskets star Champagne, quarts and pints; 275 baskets crown Champagne, quarts and pints; 300 baskets Champagne, brand Bouche fils & Drouet; 165 baskets Sellers' superior Champagne, brand Bouche fils & Drouet; in custom-house stores and for sale by fe23 J & J TARDOS, Old Levee, No. 31

IN STORE and for sale by the undersigned—35 bales soft shell almonds, first quality; 500 lbs Lyons sausages, do do; 55 Gruyere cheese; 10 doz Holland cheese; 300 Limburg cheese; 500 half boxes capers in oil; 300 hf boxes Champagne; 60 baskets Piagniol oil; 600 hf boxes preserved peas; 300 hf and qr boxes truffles; 3250 hf and qr boxes sardines in oil; 40 boxes brandy fruits; 200 boxes old wine of 1848-'49-'50; 100 boxes ordinary wine; 50 boxes orange flower water; 40 baskets Champagne; 30 casks old Bordeaux wine; 48 barrels white wine, 3 years old; 50 casks ordinary Bordeaux wine; 18 hf pipes Catalonia wine; 200 boxes figs; and a general assortment of family groceries. JEAN PISSE, ap21 Corner Royal and St. Peter sts

MACKEREL—... in ... for sale, landing ex ship ... from Bordeaux, for sale by J B PREAU & CO, m16 31 and 33 Gravier st

LONDON PORTER—100 casks E B Byass' London Porter; landing ex ship Pyramid, for sale by O. VALETON & CO, d1 25 Tchoupitoulas st

J. Auge, Hair Dresser,

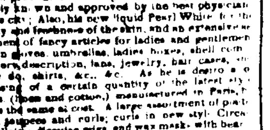

No. 63 Chartres Street Corner Bienville,

RESPECTFULLY informs ladies and gentlemen that he has just added to his stock various articles such as superior French and Northern Perfumery. He particularly recommends his preparation to prevent the falling of the hair, already to ... approved by the best physicians in this city. Also, his new liquid Pearl White for the ... beauty and freshness of the skin, and an extensive assortment of fancy articles for ladies and gentlemen—Jouvin gloves, umbrellas, ladies' hair cases, combs of every description, fans, jewelry, hair cases, ... fancy do., shirts, &c., &c. As he is desirous to ... of a certain quantity of the latest style shirts (linen and cotton) manufactured in Paris, he offers the same at cost. A large assortment of new style Circe wigs, toupees and curls; curls in new style; combs with bear's hair and wax masks with bear ... disguise wigs and wax masks for balls. A hair dressing saloon specially for ladies. The gentlemen's saloon up stairs. All goods sold at very moderate prices. Ladies ... in hair dressing specially attended to ...

J. WATERMAN & BRO.,
HARDWARE MERCHANTS,
Corner of Common and Magazine streets.

HAVE on hand and are daily receiving by foreign and domestic arrivals, a general assortment of articles, comprising in part as follows:

HARDWARE, CUTLERY, ETC.

Iron, Steel, Nails, Rope, Axes, Chains, Scythes, Carpenter's Tools, complete, Cooper's Tools, Anvils, Vises, Bellows, Block and Iron Screw-plates, Garden Engines, Pumps, Ploughs, Hay Cutters, Corn Shellers, Agricultural Implements, Mill, Crosscut and Pit Saws, Ox Yokes, Bows, and Singletrees, Turning Lathes, Platform Scales, Corn Mills, Cob Crushers, Hoes, Shovels and Spades, ... Powder, Shot and Tongs, ... and Iron, Coal Hods, ... Double Barrel Guns, ... Fishing Tackle, &c. &c.

OLIVE OIL—200 baskets, 1 Flask, quarts and pints; 150 bundles Nice Olive Oil, for sale by ANT GIRAUD, 44 Old Levee ap8

AUCTION SALES.

SALES OF N. VIGNIE.

Splendid French Furniture, Oil Paintings, &c.

To be sold at Auction on account of Departure.
BY N. VIGNIE, Auctioneer.

MONDAY, May 14, 1855, at 11 o'clock, A. M., on the premises No. 49 Bourbon street, between Customhouse and Bienville street—

The HOUSEHOLD FURNITURE, consisting in a splendid Book Case with glass doors, Mahogany Bureaus, Mahogany Lounges, ... Gothic Chairs, ... mahogany, a large Ironwood Armoire, ... Parlor Furniture, Mahogany and Rosewood ... Tables, a set of ... Ware, a new Cooking Stove, Ice Box, ... new Carpets, Oilcloths ...

Also, a likeness of Marigene, ... oil paintings, Framed Engravings, Oil Paintings, &c.

Terms cash. my11

Household Furniture and Movable Effects.—Succession of the late Marie Dolphine Treme, deceased, wife of A. R. ...

BY N. VIGNIE, Auctioneer.

TUESDAY, May 15th, 1855, at 11 o'clock A. M., will be sold at the corner of Marais and ... children streets, for account of said succession—

HOUSEHOLD FURNITURE AND MOVABLES.

Terms—Cash and ... my11

Succession of the late Eugene D... ... of the late L. R. Avart.

House Servants and Stores on St. Bernard street.

BY N. VIGNIE, Auctioneer.

BY virtue of an order of the Hon. the Second District Court of New Orleans, will be sold at public auction on SATURDAY, 16th June, 1855, at 12 o'clock M., at the ... the following described property, to wit:

TWO CERTAIN LOTS OF GROUND in the square bounded by St. Bernard, ... and Levee streets, designated as Nos. 1 and 13, measuring each 24 feet front ... St. Ferdinand street, by 100 feet deep ... are erected ... of a ... granite pillars, and ... improvements thereto belonging.

SLAVES:

2. CELESTINE, a negro woman, aged 31 years,
3. CLEMENTINE, ...
4. ALEX, a mulatto man, ...
5. FRANCOISE, a negro woman ...
6. MARY ANN ...
7. PAULINE ...
8. PHILOMENE, a negro girl ...
9. PAULINE ...
10. JOSEPHINE, ...
11. ACHILLE, a man ...
12. ROSETTA, a negro ...

Terms and Conditions—For the above ... cash, and the balance ... months, for notes ... property and bearing interest from ... the rate of 8 per cent, per annum ... the slaves ... secured by mortgage on said slaves ... paid at maturity ... the interest ... annum until final payment ...

Acts of sale before Grehan, Notary Public. my 4-5

Positive Sale on Very Liberal Terms,

for a settlement of the succession of Marie Dolphine Treme, deceased wife of A. P. Lanaux—Valuable Servants ... recommended—Fine Residence ... Land fronting the River—Lots in the Third District.

BY N. VIGNIE, Auctioneer.

SATURDAY, May ..., at 12 o'clock, M., will be sold ... at ... Exchange, for ... and ... liquidation ...

A LARGE LOT OF GROUND at Marigny ... on Lake Pontchartrain, measuring 104 feet ... Lake street, ... bounded ... two-story house and other ... fine garden ... orchard ... and fruit trees.

2—SIX LOTS OF GROUND adjoining the above Nos. 2 to 7, measuring ... 30 feet ... street ... depth.

3—A PORTION OF LAND ... on the river ... measuring ... feet ... depth ...

4—TWO LOTS OF GROUND ... being ... Nos. ... forming the corner of ... streets.

SLAVES.

1—LIZA, a negro woman ... good washer and ironer, ... 40 years.
2—LAURA, a negro woman, ... cook, washer, ... 30 years.
3—ODALISE, ... mulatress ... house servant, excellent seamstress ... 14 years.
4—MARIA ...
5—CELESTE, ... good cook, washer and ironer, ... 34 years and her child ...
6—HENRY ...
7—THEODORE, mulatto ...
8—EATAIGON, a creole ...
9—EUGENIE, good cook, washer and ironer ... 1 ... subject, 30 years.
10—... a negro ...
11—CRISPIN, negro, ... cooper, ... 45 years.
12—ANNA mulatress, seamstress, addicted to ...
13—CLEMENTINE, negro ... good servant, good cook, ...
14—SONY, ...
15—VACCA...
16—...

The above are good creole slaves, ... several years in the ... and recommended ... Terms and Conditions—The purchaser of the property ... assume the payment of ... note ... From January 1st, 1855 ... 1855 ... 1856 ...

... with interest at 8 per cent ...

For Sale at Private Sale.

A ... two-story BRICK KITCHEN ... situated in ... street ...

Seeds of the Last Crop

T. ... Botanist ... having to inform ... the customers ... Europe ... the seeds ...

Some Seeds, such as Carrots, Cotton, Cabbages, &c., ...

Also ... a ... collection of ...

RAHAT-EL-LOKOOM,
SALEP ... TURQUE,
Imperial
... TASTE

A DELICIOUS article for the table, and an agreeable and nutritious ... for Coughs and Colds, and particularly beneficial and strengthening to Weak Lungs.

This article imported in ... put up in neat packages ... suitable for Christmas and New Year presents.

For sale by O. VALETON & CO., d15 Corner R... and ... sts

G. LAVIE,
St. Charles street, No. 5, between Canal and Common streets

RECEIVED by late arrivals from Europe, the complete assortment of Winter Goods, comprising: Linen and cotton Shirts, silk ... Silk, flannel, merino, cashmere and cotton Bosom Shirts and Drawers; Silk, colored, bleached and brown Half Hose; Grey & white woolen, merino and cashmere Half-hose; Assorted Foulards and pocket handkerchiefs; Superior Jouvin Gloves; Assorted silk and woolen Gloves; Black and colored cravats and Collars, all styles; New style Suspenders; Turkish Caps; Assorted silk and cotton Umbrellas and Canes; A fine and varied assortment of Walking Canes; Fine Perfumery from the best Paris houses; Meerschaum Pipes warranted genuine, Amber tops ...; Cigar Cases and Tobacco Pockets; Fine English and French Cutlery; Horticulturists and Gardeners Tools; Fiobert's Rifles, Pistols and Caps; Gentlemen's and ladies' Portemonnaies; Nacre and fancy Buttons for pants and vests; Gold and imitation Buttons, ... Gold and imitation Jewelry, Watches ... Earrings, Finger-rings, Crosses, Penholders &c.; Shell and Buffalo Combs, Brushes ... Crystals and glassware, Children's Toys, Opera ... Boxes, Opera Glasses, Fans, Ladies' Dressing Cases, Liquor sets, traveling Trunks and Cases ... ALSO A VARIED ASSORTMENT OF ... The finest collection of Fancy Goods ... Cream Chocolate now arriving.

CONFECTIONARY.

JUST received ... Oregon, &c. a fresh supply of Crosse & Blackwell's—
English Pickles and Sauces;
English Pie Fruits and Preserves;
English Jellies and Jams;
East India Curries and Mulligatawney;
East India Curry and Mulligatawny Paste;
East India Preserved Ginger;
West India Pickles and Preserves;
West India Guava Jelly and Jam;
Huntley & Palmer's Reading Biscuit;
French and Spanish Chocolates;
French Fruits in Juice;
French Brandy Fruits;
French Sardines, Pates, Capers and Olives;
French Cordials.

Also, for sale, to arrive per ship Francis King, Weston Taylor ... and ...
Scotch Herring in kegs;
Scotch Salmon in canisters;
Scotch Herring (fresh) in canisters;
Scotch Finnan Haddock in canisters;
Scotch Spanish Haddock, in canisters;
English Stilton Cheese and Yorkshire Bacon.
D. GOODMAN & ... Canal st.

☞ In connection with our store we have an elegant Saloon, where Ladies can be supplied with Oyster Soup, Coffee, Chocolate, Pastry, &c.

CHEESE—... boxes Western Reserve, ... boxes English ... for sale by VOORHIES, GRIGGS & CO., 15 Tchoupitoulas st

BACON—75 casks prime Hams, Sides and Shoulders, for sale by VOORHIES, GRIGGS & CO., 15 Tchoupitoulas street

LARD—200 ... for sale by VOORHIES, GRIGGS & CO., 15 Tchoupitoulas st

RICE—... landing ex schooner ..., for sale by QUEYROUZE & LANGSDORFF, 13 and 15 St Louis st

SARDINES—... cases Sardines of half and quarter boxes, for sale by ANT GIRAUD, No 44 Old Levee ap25

MACKEREL—100 bbls, Nos 1, 2 and 3; 25 half do do; 50 kits, Nos. 1 and 2; in store and for sale by QUEYROUZE & LANGSDORFF, my8 13 & 15 St Louis st

SOAP—Landing ex ... from Boston—200 half boxes Winchester Soap, and for sale by QUEYROUZE & LANGSDORFF, my8 13 & 15 St Louis st

CHEESE—... boxes ... Cheese, in store and for sale by QUEYROUZE & LANGSDORFF, my8 13 & 15 St Louis st

CODFISH—3 ... quarter drums, ... for sale by QUEYROUZE & LANGSDORFF, my8 13 and 15 St Louis st

HERRINGS—500 boxes, lately arrived, in store and for sale by QUEYROUZE & LANGSDORFF, my8 13 and 15 St Louis st