The New Orleans Bee.

RATES OF ADVERTISING. One Dollar for every TEN lines for each language, on the first insertion, ... each subsequent ... No Advertisement ... for less than ... TEN lines ...

OFFICIAL PAPER OF THE STATE ... NEW-ORLEANS, THURSDAY MORNING, NOVEMBER 6, 1851.

No 16: 2 Vol. X.—NEW SERIES. Vol XXX.—Whole No 6082.

The New-Orleans Daily Bee.

Official Journal of the State, General Council, First Municipality and Board of Liquidators.

Thursday Morning, Nov. 6, 1851.

The Northern Mail came through yesterday with the latest dates.

Whig Central Executive Committee

The Committee will assemble at their Room THIS EVENING, at 6 P. M. Punctual attendance is desired.

I. N. MARKS, President.
Jas. S. Hall, ... Buchanan, Sec'ys.

A NATIONAL CONVENTION.

It will be remembered that Gov. Brown, of Florida, recently wrote a letter upon the subject of the Whig nomination for the Presidency, in which he expressed the opinion that the Southern Whigs ought to take measures to be represented therein, that they should submit a resolution requiring the nominee to pledge himself to the support of the Compromise act, and especially to the Fugitive Slave Law; and to the discountenancing of any repeal or modification of it—that if such a resolution should be rejected, the Southern Whigs should withdraw in a body. The views of Gov. Brown, a warm Whig and Union man, will be apt to meet the concurrence of a majority of the Whigs of the slave-holding States. The latter have stood by the Compromise and have nobly battled against the Secession and State Rights party; but any inference from this course, that would in any sense against their entire devotion to the cause of the South, when engaged in the defence of her constitutional guarantees, would be most fallacious. The position of the Whig party of the South is simply this. They have sustained the "Adjustment" from its introduction into Congress to its passage. They regard it as a full and final settlement of the Slavery question, to be left untouched, unaltered and immutable on the statute book. It must so remain. The Southern Whigs insist that its perpetuation shall be secured by the formal adhesion of their political associates.

That this will be the attitude of the Whigs of the South in the next National Convention seems a most inevitable. The signs of the times point unerringly to such a platform. It is beyond the power of any National Convention to endorse a Presidential candidate to the satisfaction of the South, if he be destitute of the greatest of all possible claims to our confidence—soundness on the Compromise. Ten thousand conventions cannot induce Southern Whigs to vote for a Wilmot Provisoist, an Abolitionist, or a Free Soil candidate. The day when such things might have been accomplished is gone by. We will even do the Democrats of the South the justice to say, that they too will stand aloof from the nominee of their Convention, unless he is free from all taint of pollution.

We do not, however, imagine that under all circumstances whatever, a pledge like that proposed by Governor Brown, will be exacted.— The South requires to be satisfied, to feel safe in supporting the Presidential Candidate. There are gentlemen who have been put forward as aspirants for the Presidency, from whom a formal pledge would be wholly unnecessary, because their past and present conduct proves that they are the prominent defenders of Southern rights. Who, for an instance, would insist upon Millard Fillmore's solemn assurance to respect the Compromise, when he himself has told the nation that he looked upon it as a final settlement, and would finally and inflexibly maintain it in all its integrity? Who would exact pledges from Daniel Webster, when it is known that the illustrious statesman has already hazarded reputation, popularity, political power, and everything that ambition can crave, rather than desert the constitution and abandon the South when defending her rights under that sacred instrument? Pledges from Fillmore and Webster would be absurd. From Gen. Scott, indeed, were that distinguished officer to be ... the nomination, we can readily conceive that the most serious and binding pledge should be required, for Gen. Scott's position on the slavery question is wholly uncertain. He has never defined it, and his political fellowship with Free Soilers and Wilmot Provisoists, involves him in suspicion and mistrust. But we have no expectation that Gen. Scott will be the nominee. Pennsylvania and Ohio have extinguished the hopes of his partizans.

Some speculation has been indulged in as to the prospect of the Whigs without the Southern vote. All we can say is, that with the aid of Kentucky, Maryland, North Carolina, Louisiana and Tennessee, and probably Georgia and Florida, the North would stand a fair chance of making a Whig president. Without them, Whiggery would be beaten out of sight. It is for our Whig brethren of the North to determine whether they can get along without us, or whether it will not be to their advantage to retain a political organization in the South, which they can secure merely by resolving to let us alone.

Most of our remarks apply also to the Democrats. They have their troubles. They will be called on in probably the same style as the Whigs, and they must answer categorically, or Alabama, Mississippi, Arkansas, Missouri, &c., will spurn their nominee. With Democratic difficulties, however, we have nothing to do. That party is proverbially sharp in cutting Gordian knots, and will very likely continue to do so on this occasion.

THE ELECTIONS.

St. Charles.—Landry for Congress, Bordelon for Auditor, and Burthe for Senator, each receive 74 majority in St. Charles. Burthe is therefore elected State Senator from St. Charles and Jefferson by 53 Majority. Facne (w.) elected to the House, without opposition.

St. John.—The returns are incomplete, but not exhibit the usual Whig ascendency. C. Songy w. elected Representative.

St. James gives Bordelon 184 majority; Landry 173 and Winchester for the Senate 63, and elects two Whig Representatives.

St. Tammany.—We learn verbally that Edwards was elected to the House from St. Tammany.

Congress. Landry's majority will be very large. In Orleans, Jefferson, St. Charles, St. James and Ascension, it nearly reaches 624 votes. St. John, Assumption, Terrebonne and Lafourche will add about 800 more. Col. Van is a used up man.

GEORGE WATTERSTON.

We congratulate the Whigs of East Baton Rouge and Livingston on the election of this able and faithful Whig champion to the Senate. Fighting the political battle in a district composed of two heavily Democratic parishes his eloquence, popularity and invincible energy have enabled him to achieve a signal, though not unexpected triumph. We trust that higher honors will be his, in due season. Few Whigs in our State have toiled harder for the cause, and none are more estimable than he.

The Legislature.—We think there is scarcely a doubt of a whig majority on joint ballot, in both Houses of the Legislature. We have already gained 4 Senators, which, without further change, insures a majority of *four* in that body, which was previously locofoco by a small majority. The House, two years ago, was largely whig. So far we have gained six Representatives and lost one.

Life Insurance Company.—We call the attention of our readers to the advertisement published in another column, of the Agency of the United States Life Insurance Annuity and Trust Company of Philadelphia. The capital of the Agency is $250,000. The office of the Company is in Camp street, No. 48.

Harper's New Monthly Magazine.—We are indebted to the publishers, through J. B. Steel, No. 60, Camp street, for the November number of this admirable Magazine. It is rich at once in literary matter and in illustrations.

Providence, R. I., Oct. 27.

Released on Bail.—The little girl, Almira Beasley, whose trial for the murder of her little half brother occupied so much attention in this city, has been released on bail and taken to the house of her aunt, who became one of her securities. She is to be tried on another bill of indictment.

Catalogue Sale of Silk Mantillas and Dry Goods.—The particular attention of buyers is called to the Catalogue Sale of 800 silk Mantillas of every quality and style, and upwards of 100 lots of seasonable Goods, to take place THIS DAY, at 10 o'clock, at F. H. Petitpain's auction room, No 9 Canal street. Terms, very liberal.

ARRIVAL OF THE EUROPA.

Halifax, Oct. 28th, 12 P. M.—The steamer Europa reached here about 9 o'clock this morning, bringing Liverpool dates to the 18th, being three days later.

Markets—*Liverpool, Oct. 17*—The sales of Cotton for the five days were 30,000 bales, of which nearly 10,000 were taken for export and the balance sold to the trade. Middling qualities ranged from 4 5-8 to 4 7-8d.

Western canal flour was quoted at 17s 6d to 19; Philadelphia and Baltimore at 18 to 19s.

Sales of mixed corn at 26s, and yellow at 26s 6d to 27s 6d; Wheat 5s to 5s 8d.

Provisions were dull—Lard had declined 6d. Ashes were in good request.

Turpentine was quiet—Rosin was not plenty and wanted.

Moderate sales of tallow at unchanged rates. Freights quiet.

Reports of the state of trade in Manchester were still unfavorable. Goods and yarns show a slight decline. The bullion continued to arrive freely. American stocks were steady at firm rates.

Havre Cotton Market—The cotton market was dull, and sales mostly for consumption— New Orleans tres ordinaire was held nominally at 84 to 85f.

Money Market—Money was easier—Consols closed at 96 3-4 to 96 7-8. The sales of American stocks on foreign account continue large—Foreign stocks unchanged.

The Affairs of Europe.—The political news generally possesses little interest. Symptoms of uneasiness were apparent throughout all Europe, but no formidable outbreak had yet occurred.

The change in the French ministry is confirmed.

PRELIMINARY EXAMINATIONS.

Under this head we find the following sensible and judicious article in the *True Delta*, of yesterday. We agree entirely in the views expressed by that journal:

Our attention has several times, of late, been attracted to the police reports in our own, and in the columns of our cotemporaries, where, one day, we heard of the arrest of some citizen, charged with robbery or some other very heinous offence, and, a day or two after, of the honorable discharge of the same party who was painfully charged and publicly proclaimed (causelessly) a great criminal. The same has happened at other times, and then it appeared to us so afflictingly unjust that we endeavored but in vain, to alter the system of reporting, so that no case involving the honor and integrity of a citizen should be reported, unless an examination of the facts was first had, and a chance allowed the accused to adduce proof for his vindication. Our associate, of the city department of this paper, alleges that a conformance with our wishes is impossible, unless the whole press adopt a similar rule, which has never been found practicable heretofore, some one or other always objecting.

We cannot imagine any valid objection that can be made to an agreement to this effect; and if to it were added a resolution, to avoid reporting all cases of assault and battery of a trivial, or not very aggravated character we think the public interest would not suffer in the least. To give the notoriety of publication to a vague or a malignant charge, or to one hastily or maliciously preferred, is, in our opinion, a wrong of the most serious character, and one the unnecessary infliction of which, cannot be justified or palliated by the plea of custom. Publicity can only be defended on the score of public good: when that is not subserved, and we contend it never can be by inflicting an injury upon the reputation of an innocent individual, it ceases to be either judicious or proper.

Trusting that our cotemporaries will unite with us in correcting the present practice, we pass it over without further comment at present.

Loss of the Propeller Henry Clay— Thirty Lives Lost.

Buffalo, Monday Oct. 27.

The propeller *Henry Clay*, Captain George Collard, reported lost on Saturday, had on board thirty persons, including the crew and one female passenger. At 12 o'clock, on the night of the 23d, when off Long Point, and laying side up in the trough of the sea, the captain lashed himself and the female to the ..., and the crew all lashed themselves to the rigging—in twenty minutes after the boat went to pieces, the deck and cabin came off and the hull turned bottom upwards, the captain could not unlash in time, and went over with the hull. David Keefe, wheelman, the only hand saved, jumped off the wreck and got hold of the pilot house deck with nine others and ... till daylight, when he found all but one first mate and second wheelsman, washed off. They afterward secured a pole and a piece of canvas which they raised for a sail, and held on to 8 o'clock, the wind and sea still high when the brig John Marvin bore down and threw ropes to them; Keefe caught one and was dragged a quarter of a mile before he was got aboard the brig. His two companions could not catch the ropes, and nothing more was seen of either them or the raft.

Captain Collard was formerly an officer of the Texian Navy, and the inventor of the Signal Lanterns now used for distinguishing vessels at sea.

Infamous Letter from Gerrit Smith.— The letter of Gerrit Smith, the well-known abolitionist, to the Liberty party, is one of the most fanatical documents yet put forth by him or his followers. After pointing out the necessity of the ultra-abolitionists organizing their forces, and voting in a solid phalanx, at the next election in New York, it appeals to the party to support the paper published by Fred Douglass, the fugitive slave; refers not only approvingly but exultingly to the outrage recently committed in Syracuse; and actually encourages insurrection and civil war, as will be seen by the following extract—

The half million of free blacks in this nation and Canada, hitherto patient, beyond all parallel under the insults and outrages heaped upon them are at last giving signs that they will "stand for their life." Among those signs are the manly resistance offered to the kidnappers at Christiana; and the brave and beautiful bearing of the black men at Syracuse who, on the ever-memorable first day of October, periled their lives for the rescue of their abused brother. Heaven grant that all of the bad mission may have the manliness and courage to "stand for their life." They may be assured that if they do, the whites will stand by them. Brave self defence in a righteous cause, (and whose cause is so righteous as that of the American blacks?) has ever won the sympathy and admiration of the world. It is because the Hungarians stood so bravely for their rights, that Webster and Cass toast and eulogise them. And if the American blacks, on whose rights Webster and Cass are now so cruelly and insultingly trampling, shall stand forth bravely for those rights, even that same Webster and Cass will be found to have enough of human nature left in them to toast and eulogize black heroes, as well as white heroes.

The Florida *Whig*, published at Marianna, after an interval of several months, makes its appearance once more. It is still under the editorial management of T. B. Alexander, Esq. We copy from it the following item of news:

Three Indians made their appearance in town on Tuesday last, and for the time being, created quite an excitement. Though apparently of a friendly tribe, their belligerent aspects and terrible accoutrements of long knives, tomahawks and battle axes, seemed to breathe forth anything but a spirit of peace and amity. One fact we noticed in connection with their visit, that although by no means devotional, they were evidently seeking the *spirit* land.

The New York *National Democrat* sees, that iron fingers are, day by day, more and more displacing fingers of bone and muscle. We quote:

At the present day, there are no less than 20,000 women in this city who try to live by using a steel instrument called a sewing needle. Whether the needle will ever be so completely superceded as the spinning wheel, may be doubted. But it is quite certain, that its use by human fingers is becoming less and less from day to day. The impending fate of this little instrument, when plied by human hands, is no less certain than that of the spinning wheel.— Hand sewing, especially for the great bulk of coarse clothing, and other articles of domestic use, is destined to assume the position at a day not far distant, the same as hand spinning occupies at the present day.

We are told that there are now in this city no less than fifty sewing machines driven by steam power, which turn out an enormous number of pants each day, besides fine coats and other articles of apparel. One girl with the aid of machinery can turn out as much work as six girls can with the needle used by hand. The profits of this machine labor are enormous; but its the capitalist who owns the machine who realizes the gain.

Victims of the Neapolitan Constitution. —It is stated in the official reply of the Neapolitan Government to Mr. Gladstone's pamphlet that the number of political prisoners did not exceed 2,024. This is declared by the Neapolitan correspondent of the Daily News to be "a positive fraud," and he supplies the deficiency from the police registers, giving the number of political prisoners from May 1843 to the present time. Condemned to the Ergastolo 30; condemned in irons to the Bagni 1,000; condemned in irons to the Bagni, but not yet removed from prison 300; banished to the Islands after trial 800; banished to the Islands without trial including the soldiers sent by the Royal authority to the Camp of Charles Albert 5,000; accused, who have been, or still are in prison from May 1849 to Sept. 1851 not including in the foregoing 15,000; supposed number of exiles 3,000; hiding from the police 150, exiled from their native towns but still in the kingdom 350. Total number of victims of Neapolitan cruelty 26,636.

Late and Important from Buenos Ayres.

Boston, October 27.

The brig "Braman" brings Buenos Ayres dates to the 6th September. The most intense excitement prevailed in Buenos Ayres as to the progress of the war. There is no doubt that Urquiza and the Brazilians have made a junction, and that the Buenos Ayrean General had lost 6000 horses and the baggage and artillery of one division, without the firing of a gun.

The Banda Oriental Question.—A letter says there is not much doubt that the Banda Oriental Question is settled. Oribe, driven to extremity, probably, by the large force opposed to him, has requested the French Admiral to receive on board his vessels the Argentine troops, and convey them to Buenos Ayres. This was refused and all the Oriental troops of Oribe's army have deserted—and even the Argentine troops have refused to fight, saying that they had had enough of it. The French and English Admirals, after a conference, declared that they should not interfere, and it was feared that Buenos Ayres might be blockaded.

As the Brazilian Admiral Grenfell was going up the Parana River, one of his steamers (the Alphonso) was fired into from a small fort of Rosas, and the rigging was so much cut up that he was obliged to put back to Monte Video.

Movements of Oribe.—The Buenos Ayrean "Packet" is confident that even if Oribe is defeated in his first encounter with the enemy, that he will finally defeat them. It says he is in his own territory and with the sympathies of the native population. A war of resources or the guerilla warfare, that crushed the power and undermined the prestige of Bonaparte himself, in the Peninsula Campaign, would be next to interminable, not to speak of the intact resources of this Republic, that are now husbanded with a provident economy, that they may strike a decisive blow when the fitting opportunity arrives.

In Buenos Ayres the news, as received, had caused frightful fluctuations in the paper money. Last year, at this time, ounces were quoted at 232—for the week ending September 6th they had been as high as 395, and closed at 390, with a prospect of going to 400.

Movements of Rosas.—From the tone of the "Packet" it is judged that Rosas is attempting to foment a Republican rebellion in Brazil, which would require the return of the Brazilian troops. More Brazilian steamers, and about 500 German recruits, had arrived at Monte Video.

Another letter, dated Buenos Ayres, September 6th, says: "There is a perfect panic here to-day, and ounces have sold for 400."

The Brazilians and Urquiza were carrying every thing before them, and it was feared would invade Buenos Ayres.

Mississippi Election.—We take the following from yesterday's *Evening Picayune*:

We received this morning the following result of the election in Harrison county, Miss., on the 3d and 4th inst.:

Pass Christian Precinct.—Governor: Foote, Union, 75; Davis, Disunion, 25. Congress: Dawson, Union, 76; Brown, Disunion, 22. State Senate: Humphries, Union, 65; Ramsey, Disunion, 27. State Representatives: Cleveland, Union, 71; Seal, Disunion, 24.

Wolf River Precinct.—Foote, 1 majority. Dawson, 1 majority. Humphries, 3 majority. Cleveland, 4 majority.

The above is highly satisfactory and renders Dawson's election certain—satisfactory because fears were entertained that this would be the only congressional district which would return a Disunionist to Congress.

The Great London Exhibition.—According to the official returns furnished by the police no less than *six millions two hundred thousand persons visited the Crystal Palace while it remained open*. The income of the establishment is as follows up to the close of the Exhibition:

Public subscription,	£64,344	0	0
Privilege of Printing,	3,200	0	0
Privilege of supplying refreshm'ts,	5,500	0	0
Season tickets up to 1st of May,	40,000	0	0
Total in hand on the 1st May,	£113,044	0	0
Rec'd at the doors up to Aug 30,	252,141	9	6
Do up to the end of Sept.	62,007	12	0
Do up to Saturday, Oct. 11,	41,922	11	6
Grand Total,	£469,115	13	0

Allowing the large margin of £100,000 for expenses of management and other contingencies, there will remain the handsome balance of about £200,000, or one million of dollars, to the credit of the Royal Commissioners.

Curious Method of Welding Cracked Iron Ware.—Mr. Batcheer, who went on a mission to the East, describes for the information of the Commissioner of Patents, the Chinese method of welding cracked iron-ware, by cementing them with cast iron. ... the operator commenced by breaking the edges of the fracture slightly with a hammer, so as to enlarge the fissures, after which the fractured parts were placed and held in their natural positions by means of wooden braces. The pan being ready, crucibles made of clay were laid in charcoal, and ignited in a small portable sheet-iron furnace, with bellows working horizontally. As soon as the pieces of cast iron with which the crucibles were charged were fused, it was poured on a layer of partly charred husk of rough rice, or paddy, which was previously spread on a thickly doubled cloth, the object of which is to prevent the sudden cooling and hardening of the liquid metal. Whilst in this liquid state it was quickly conveyed with the right hand to the fractured part under the vessel, and forced up with a jerk into the enlarged fissure, whilst with the left hand a paper rubber was passed over the ... liquid inside of the vessel, making a strong, substantial and neat operation.

Telegraphic Items.

New York, Oct. 28.

Vessel Sunk by Collision.—The Brother Jonathan, when off Egg Harbor, came in collision on Monday night with the schooner Chas. B. Ellis, of New York, for Wilmington, N. C., cutting her in such a manner that she sunk in a few minutes. The Jonathan rescued her captain and crew and brought them back. The schooner had a cargo of dry goods valued at $25,000. The steamer lost her cutwater, &c.

New York, Oct. 28.

Arrival of Steamships.—The steamer Brother Jonathan, which put into Mobile, on her way from Chagres, short of coal, has arrived with 120 passengers. Her news has been anticipated by the Illinois. The steamer Marion has arrived from Charleston.

Buffalo, Oct. 28.

The Missing Steamer Empire—Fearful Apprehensions.—No tidings have yet been heard of the missing steamer Empire. The impression is now very general that she went down in the recent gale, and that all on board have been lost.

Boston, Oct 28.

Important from Hayti—Action of England and France.—Advices from Port au Prince to October 1st, note that the French and British Consuls had left for Gonaives, attended by two British war steamers and one French brig, to force Soulouque to accept their ultimatum with regard to making peace with the Dominicans. They intended to give the Emperor 48 hours to decide, and it was supposed he would submit to the terms proposed.

Boston, Oct. 27.

Naval Intelligence.—The United States ship Congress, storeship Relief, and brig Bainbridge, were at Montevideo, September 1, all well.

Pittsburg, Oct. 28.

Destructive Fire at Pittsburg.—Willmarth & Nobie's City Flour Mills, in the 5th ward, were destroyed by fire this morning. These mills were the most extensive and complete in the whole western country, and were insured in four offices of this city for $25,000, which will cover the loss. The mills were pretty full of grain at the time, but as the fire took place on the roof a large amount was saved.

Norfolk, Oct. 28.

Affairs at Norfolk.—Arrived Bremen brig Elnora, and Henrietta, from Porto Rico. Schrs. Empire and Sarah Elizabeth, from New York.

There was quite a severe gale from the northwest last night.

Sales of old corn at 47 a 48 cents. Cotton arrives freely, but no sales are reported. Staves are unchanged.

Nashville, Oct. 27.

Railroad Accident.—The locomotive and train of cars on the Nashville railroad, four miles from Murfeesboro, ran over a cow last night, by which the whole train was thrown from the track over an embankment, into the creek. One man was killed, and several others seriously injured. The locomotive was completely destroyed.

Independence, Mo., Oct. 24.

Important from Santa Fe.—The Santa Fe mail arrived here yesterday. Judge Baker and Major Winfield have also arrived. Captain Reynolds is going to Washington to contest Major Weightman's seat in Congress.

Great excitement exists in Santa Fe about the murder of Mr. S. Skinner, by a Mexican.

There is no intelligence of interest from Col. Sumner. He has found no Indians as yet, with whom to make a treaty.

Louisville, Oct. 27.

Scarcity of Coal at Louisville.—There is not coal enough here for more than one week's consumption. It is now selling at 30 cents per bushel.

A Prophecy.—The following sentence, copied from a Fourth of July oration, delivered in the town of Boston in 1787, by Judge Dawes, was more wild and improbable than most any of the wild flights with which speculative men now amuse themselves:

"A legislation common, in cases, to all the States, will make us a nation in reality as well in name. This will permit us to respect our own station, and to treat on equal grounds with other powers; will suffer us to be just at home and respected abroad; will render property secure, and convince us that the payments of debts is our truest policy and highest honor. This will encourage husbandry and arts—will settle with numerous and happy families the banks of the Ohio and the borders of the Kennebec! Huron's neglected waves, Superior's wildernesses of waters, now forlorn and unemployed, shall bear the countless vessels of internal traffic. Niagara's foaming cataract, crowned with columns of vapor and refracted fires, shall not always bar the intercourse of mighty lakes. The mechanic arts shall find a passage from Erie to Ontario, and Champlain shall be led in triumph to the bosom of the deep."

[From the National Intelligencer.]

WEBSTER.

BY ANNE C. LYNCH.

"When I, and all those that hear me, shall have gone to our last home, and when the mould may have gathered on our memories, as it will on our tombs."—*Webster's Speech in the Senate, July 1850.*

The mould upon thy memory? No,
Not while one note is rung
Of those divine, immortal songs
Milton and Shakespeare sung;
Not till the night of years enshrouds
The anglo-Saxon tongue.

No: let the flood of Time roll on,
And man and empires die,
Genius enthroned on lofty heights
Can its dread course defy,
And, here on earth, can claim the gift
Of immortality:

Can save from that Lethean tide
That sweeps so dark along,
A people's name; a people's fame
To future time prolong,
As Troy still lives and only lives
In Homer's deathless song.

What though to buried Nineveh
The traveller may come,
And roll away the stone that hides
Tooth long-forgotten tomb;
He questions the mute past in vain,
Its oracles are dumb.

What though he stand where Balbec stood
Gigantic in its pride;
No voice comes o'er that silent waste,
Lone, desolate, and wide;
They had no bard, no orator,
No statesman—and they died.

They lived their little span of life:
They lived and died in vain;
They sank ingloriously beneath
Oblivion's silent reign,
As sank beneath the Dead Sea wave
The Cities of the Plain.

But for those famed, immortal lands,
Greece and Imperial Rome,
Where genius left its shining mark,
And found its chosen home,
All eloquent with mind they speak,
Wood, wave, and crumbling dome.

The honeyed words of Plato still
Float on the echoing air,
The thunders of Demosthenes
Egean waters bear,
And the pilgrim to the Forum hears
The voice of Tully there.

And thus thy memory shall live,
And thus thy fame resound,
While far-off future ages roll
Their solemn cycle round,
And make this wide, this fair New World
An ancient classic ground.

Then with our Country's glorious name
Thine own shall be entwined;
Within the Senate's pillard hall
Thine image shall be shrined;
And on the nation's Law shall gleam
Light from thy giant mind.

Our proudest monuments no more
May rise to meet the sky,
The stately Capitol o'erthrown,
Low in the dust may lie,
But mind sublime above the wreck,
Immortal—cannot die.

Tragedy in St. Landry.—The Opelousas Gazette of the 29th ult., gives the following account of a tragedy in the parish of St. Landry:

On last Friday night, between the hours of 10 and 12 o'clock, one Dr. J. W. Hopkins, of Plaquemine Brulee, entered the house of John D. Moore, who resides on Plaquemine Brulee, about eighteen miles from this place, in our parish, accompanied by a negro armed with a double barreled shot gun. Hopkins attacked Moore with his pistols and bowie-knife. Moore being unarmed, seized him and threw him down, and was about to wrest from him his bowie knife, intending to use it in defence of his life, when Hopkins called upon the negro asking him why he did not shoot him. Upon which the negro replied that he could not shoot without killing both. Hopkins then said shoot any how. Moore then sprang to the negro, seized the gun, and was about succeeding in taking it from the slave, when Hopkins, who had raised himself from the floor, advanced upon him with pistols and bowie knife. He then endeavored to make his escape through his back door; Hopkins pursued him, and fired without effect. Hopkins then returned into the house, demanded of Moore's wife the keys, and bid her give him John Lyons' money, the father-in-law of both Moore and Hopkins, she replied they had none of John Lyons' money. He took the keys, searched the house and found sixteen dollars in the press. He then turned to her and said he would leave no witness against him, ... to kill her. She begged for her life. He took her by the arm and endeavored to turn her around in order to shoot her in the back; she resisted and said to him ... that he should not shoot her in the back. He then ... she threw up her arms for protection, the ... her hand, nearly cutting off two of her fingers, striking her ... and did not penetrate the ... The monster then mounted his horse and fled. There are now six men in pursuit of him. We learn they are on his track, and will doubtless arrest him. He is a man of slender form, about five feet nine or ten inches in height, and light blue eyes.

It is reported here that Hopkins fled from Virginia for killing a man.

City Intelligence.

Eighth Important Decision—*Third District Court.*—The Liquidation Act Declared Null.—On Tuesday last, Judge Kennedy delivered his decision in the case of Municipality No. Two vs. Mrs. Grahe, wife of Mr. Alexander Grahe. Plaintiff sued defendant for $..., amount of tax on property levied in January last, by the Board of Liquidators. Defendant denies the right of the Board to impose a tax, and resists the payment, on the ground of the unconstitutionality of the law of 1850. In the fall of last year, Judge Kennedy decided that portion of the statute relative to the Sinking Funds of the Municipalities to be unconstitutional, and on an appeal the opinion of His Honor was confirmed by the Supreme Court. In the present instance, the Judge declares the entire law to be null and of no effect, thus furnishing another striking illustration of the miserable Legislature of 1850. We subjoin the luminous decision of Judge Kennedy in full—

"This is the second controversy, submitted to this Court, growing out of the Liquidation Law of 1850. The defendant contests the right of the Liquidators to lay a tax under that law, on a variety of of grounds; none of which, however, need be examined; for a preliminary objection, springing out of the declared unconstitutionality of that portion of the law, which relates to the sinking funds, stands out in front of all the objections pressed by the defendant, and disposes of the case at the threshold. It is impossible to give to this law, curtailed as it is now of the clause which abolishes the sinking funds, the operation and effect which were intended by the law-giver.

"Sections 3 ... provide how the debt of each Municipality shall be ascertained and constituted."

"Section 6, That bonds bearing interest shall be issued for the whole amount of the debt in series of equal amounts, payable in from one to twenty-five years."

"Section 7. That the sinking funds of the three municipalities shall be abolished for the future, but that the existing assets of each fund shall be applied as far as they will go to the extinguishment of the debt of the municipality to which it belongs, and that for the *balance* of the debt of each municipality, over and above the proceeds of its sinking fund, a yearly tax shall be levied of a sufficient amount to pay the principal and interest falling due of the bonds issued in accordance with Section 6."

"Section 9. Enacts that the yearly sum directed to be raised by Section 7, shall be raised even in case any of the holders of the old evidences of debt should refuse to exchange them for the new bonds, and that in such case the surplus, after paying the new bonds and the interest falling due in any one year, shall be appropriated to the purchase of such of the old bonds as may be offered at the lowest prices."

The Supreme Court confirming the Judgment of this Court, has decided that these sinking funds could not constitutionally be abolished; their proceeds therefore cannot be applied as the 7th section of the law directs; and the means prescribed by that section for establishing the *balance* which is to be provided for by taxation, completely fails. The liquidators must therefore, if they act at all, either raise by taxation a sum exceeding, by the whole value of the three Sinking Funds, the amount which this section of the law authorizes them to raise in that manner, or they must leave a corresponding amount of the new bonds unprovided for. But independent of this, how will all the regular assessments be regulated? Will the liquidators levy each year a tax equal to one-twenty-fifth part of the whole debt, or will they make allowance every year for the amount payable that year out of the Sinking Funds to the privileged creditors. The latter alternative would, some years, if not every year, leave them without any surplus, or without the full surplus which they are directed by section 9 to employ in discounting the old bonds and evidences of debt. The adoption of the former alternative would be the means of securing two funds for a portion of the debts of each Municipality, whereas the law meant to provide only one, viz: the fund to be raised by the liquidators' tax. The result would be that in some years considerably more than one twenty-fifth part of the debt would be paid, and consequently the relief intended to be afforded by a division of the debts into twenty-five equal yearly instalments would not be realized, but rather the reverse. For this law leaves to the Municipalities the right to tax the citizens for the current expenses of the municipal governments. Now if the sinking funds had actually been abolished, the sums to be annually set apart to supply them, would have been left free to be applied to these expenses, and consequently the amount to be raised by municipal taxation, for the same purpose, would, to the same extent, be diminished."

"It is therefore clear that in this important respect also, the law has wholly miscarried in consequence of the sinking funds remaining in existence. Without going any further, I am of opinion that the portion of this law which has been declared unconstitutional, so materially influences the portion of it now under consideration, that the destruction of the former necessarily involves the destruction of the latter."

"Judgment for the defendant with costs."

Larceny.—A woman named Frances Foy, was arrested on Tuesday, in the Second Municipality, charged with having several months since stolen a Watch from M. Morton. The examination of the case was postponed.

Stealing a Trunk.—Wm. Naylon was brought up yesterday before Recorder Caldwell, on the charge of having stolen a trunk and contents from on board the steamer St. Paul. The testimony being decidedly against the accused, the Recorder committed him for trial before the First District Court.

Petty Cases.—Wm. Connelly *alias* O'Rourke, was brought up yesterday before Recorder Caldwell, as a dangerous and suspicious character, and was sent to the Workhouse until he could find a voucher for his good character.

A considerable number of persons charged with drunkenness and disturbing the peace, were brought up both in the First and Second Municipalities, and were dealt with as usual.

Violent Assault.—Pedro Juan Macius, made an affidavit yesterday before Recorder Genois, setting forth that on Monday evening last, whilst at a Coffee House on Old Levee street, he was attacked by three individuals named Gabriel *alias* Kentuck, Miguel *alis* Rubio and Jose *alias* Campero, who kicked him, knocked him down and left him senseless on the side walk. In addition to this, the miscreants knocked out six of his upper teeth. Warrants have been issued for the arrest of the accused.

POSTSCRIPT

BY MAGNETIC TELEGRAPH.

[TRANSMITTED TO THE N. O. BEE.]

By the Peoples (O'Reilly) Line.

PARTICULARS BY THE FRANKLIN

Prince Albert and Worlds Fair Commissioners

KOSSUTH EXCITEMENT ABATING.

CONTINENTAL NEWS.

New York, Nov. 3d.

England.

The Cunard steamer Africa, arrived at Liverpool on the 19th. The Collins steamer Baltic, on the 21st, and the steam propeller J. L. Lewis from Boston, also on the 21st. Lard was dull. Sugar quiet, and Coffee closed firm, at previous rates. Money was easy, and Consols at the close were quoted at 97¼@97⅜c.

Trade in the manufacturing districts was dull and prices declining. Late accounts from the Cape of Good Hope are still more discouraging. The British troops met with a severe repulse in a battle with the natives on the 1st of Sept.

Prince Albert has written an autograph letter to each of the commissioners of the various nations, at the world's fair.

The enthusiasm regarding Kossuth is abating in England as the delay of his arrival is prolonged— Bloomerism has taken a vigorous start in England and is a subject of exciting discussion.

France.

Nothing definite has yet transpired with relation to Louis Napoleon's ministry.

Paris and the country were quiet.

Hanover.

The King of Hanover was lying dangerously ill, and his recovery was not expected.

Austria.

Advices from Vienna state that orders had been given by the Austrian Government to its Minister in London, to cease all communication with the British Government if Lord Palmerston should give an audience to Kossuth.

Liverpool Markets.

MOVEMENT OF STEAMERS AND GOLD.

Liverpool, Saturday, Oct. 3.

Liverpool letters state the sales of Cotton on Monday and Tuesday at 8000 bales, of which only one thousand were for export, and none for speculation.

Breadstuffs were less active, and prices of Flour were a shade lower.

Holders of Cotton continue to press their stocks on the market.

The Chagres steamer Cherokee, has arrived here bringing one and a quarter million of dollars worth of Gold Dust. The Bremen steam packet Hermann sailed to-day for Southampton, and takes out nearly five thousand dollars in specie.

Heavy Failures.

Philadelphia, Nov. 1.

James R. Smith & Co., extensive Dry Goods Dealers in this city, have failed. Their liabilities are stated at half a million dollars.

A Wall street broker, named Newham, has mysteriously disappeared from New York.

New York Markets.

LIVERPOOL CORN MARKET.

New York, Nov. 3.

The Cotton market has been less active to-day, and prices rather easier, but without any quotable change. Flour is drooping. Ohio is quoted at $3 ... and State at $3 ... Corn ... at 57c ... bushel for mixed Western ... Rio Coffee ... Freights firm.

Liverpool letters say there is a better demand for floating cargoes of Corn, and prices have slightly improved.

Ohio River-Markets.

Pittsburg, Nov 3.

The river here is still falling slowly, with 3 feet 8 inches in the channel.

Cincinnati, Nov 3.

The river at this place has fallen four inches during the last twenty four hours. Heavy rains on Saturday night.

The flour market has been heavy ... at $2.70 ... per bbl. Whisky 16 ... per gallon.

Louisville, Nov 3.

There are now 48 inches of water in the canal here, and the river stationary. Weather cold.

The Steamboats Chancellor, Trenton, and Colonel Dickinson left here to-day for New Orleans.

LATER FROM SALT LAKE.

Affairs in the Territory.

DISORDER AND SEDITION.

St. Louis, Nov 3.

The Salt Lake mail has arrived at Independence with dates from that place to the 1st of October. It brings sad accounts of the condition of affairs in the territory. B. O. Harris the Secretary, G. K. Brandenburg, Chief Justice, Perry E. Brocchus Associate Judge, and H. R. Day Indian Agent have all been compelled to leave the territory owing to the seditious conduct of Brigham Young, the Governor.

The $20,000 appropriated by Congress for the territory had all been squandered by Young and he attempted to get $24,000 more from Secretary Harris, but it was refused.

The upper Mississippi is falling. Weather very cold, and it is feared that navigation will soon be closed.

Judge McLean and Cuba Invasion

NEW YORK ELECTIONS.

New York, Nov 3.

Judge McLean, of Ohio, has charged the Grand Jury in Cincinnati, relative to the recent invasion of Cuba. He says, there never was an invasion among civilized nations more atrocious or less excusable.

The election returns are in from forty counties of this State, and show a whig gain of 25 0 on the vote of 1850.

[By the Southern Line.]

FOUR DAYS LATER FROM CALIFORNIA.

Arrival of the Ohio.

EXTENSIVE FAILURE.

New York Cotton Market.

New York, November 5.

The Chagres steamer Ohio, has arrived here from Havana, which place she left on the 31st October. The steamer Prometheus, arrived at Havana on the 31st Oct., short of Coal bringing intelligence from San Francisco, four days later. Wells & Co., bankers at San Francisco have failed.

There has been a good demand to-day in the Cotton Market, and the sales embrace 2500 bales—prices are without alteration.

Further of New York Election—Election in Mississippi.

New York, Nov 5th.

Additional returns are received, and it is believed that the whole Whig State Ticket has been elected. In the House, the Whigs have secured a majority of ten. In the Senate, the contest is close and the result doubtful. Despatches from Mississippi, state that Gen. Foote is sweeping that State.

[By the People's (O'Reilly's) Line.]

Austrian Minister and Kossuth—Mr. Thrashers Case.

Washington, Nov. 4.

There is but little doubt that communications have passed between Mr. Webster and Chevalier Hulseman, and the latter is believed to have stated that his government has ordered him to withdraw from his mission in the event of Kossuth being received as the guest of the United States.

The Republic of this morning states that the Government will extend to Mr. Thrasher all the protection that can be given to him under treaty stipulations.

New York Markets.

New York, Nov. 4.

The Cotton market is steady at previous rates and the demand fair. Flour is in moderate request at $3 75 a $4 00 per bbl. for Ohio and State brands. Corn is in good demand at 57½c per bushel for mixed Western.

There is a moderate demand for Provisions at unchanged prices. Lard is quiet. Java Coffee 10½ a 11c per lb. Rocks firm. Virginia Six per cents have advanced ½ per cent.

Ohio River—Markets.

Pittsburg, Nov. 4.

The river here is still falling slowly with 3 feet 7 inches water in the channel. Prospects of snow.

Cincinnati, Nov. 4.

The river has risen two inches during the last 24 hours. Flour a dull, at $3 03@$3 05 per bbl. Cheese 6¾c per lb. Other articles are quiet and unchanged in prices.

Mississippi Elections.

Jackson, Miss. Nov. 4.

Returns are in from the following Counties, with the results as stated:

Lowndes County gives Davis, for Governor, a majority of 50—Copiah, gives Davis a majority of 350—Attala, gives him a majority of 150—Amite, gives him 40 majority—Claiborne County, gives Foote a majority of 67—and Rankin also, gives Foote a majority of 40.

LANDING ex ship August Adolph, from Bordeaux—10 quarter casks Cognac, fine Champagne, for sale by QUEYROUZE & LANGSDORFF, o29 13 and 15 St Louis st.

SARSAPARILLA—6 bales Sarsaparilla, for sale by BERNARD TURPIN, 30 Old Levee. o31

COMMERCIAL.

The Markets.

Wednesday Evening, Nov. 5, 1851.

The demand for Cotton continues brisk, and to-day's sales sum up 6,000 bales, at very steady prices. Middling 6¾@7c; Good Middling 7¼@7½c.

About 175 hhds of Sugar were sold to-day, at a range of 4¼@5¾c for common to strictly fair. Of Molasses, 800 bbls. were sold at 25¼@25½c per gallon.

The Flour market is unchanged; sales 1,000 bbls at $3 65@$3 75c for Illinois and St. Louis, and $4 25@$4 75 for extra brands. About 5,000 sacks of Corn were sold at 36@38c for heated and inferior 40c for mixed, and 43@44c for good lots of white and yellow.

Provisions are in limited request. Mess Pork is retailing at $14@$14 50. Bacon Sides are selling at 10½c ...

Whiskey is dull, at 19c per gallon.

Exchanges are firm. Sterling, 10½@10⅞ ... Paris, 5f 23¾@5f 20. Bills on New York, at 60 days, 2½@3¼ per cent discount. Checks, ½@1 per cent. dis.

No change in freights. Cotton to Liverpool, ½d; to Havre 1c.

GRAND VOCAL AND INSTRUMENTAL CONCERT, given by Mr. S. Carriere, 1st Flute of the Orleans Theatre, On SATURDAY, 8th November, At No. 124, St. Louis street, between Bourbon and Dauphin. Mr. Carriere, will be assisted by Miss M. ..., Mr. Prigerio, the celebrated player on the *Harmonium*, Mr. ..., 1st Hautboy, of the Orleans Theatre, Mr. ..., 1st Violin of the Orleans Theatre, and Mr. ... amateur. Tickets can be had in advance at Mr. Benoist's Music Store, Chartres street, and at Mr. Zambelli Royal street, and at the entrance. n6 3t

Ship Brunswick from Bordeaux, is now landing her cargo. Consignees are requested to take out their permits before the 7th instant, otherwise their goods will be sent to the public stores at their risks and cost. PIERRE POUTZ.

The French brig JENNY, Capt. Ernble, from Bordeaux, is discharging opposite the Red Stores, Third Municipality. All goods which are not taken in five days, shall be sent to the Custom-house Stores for account and risk of consignees. PAUL JUGE FILS & CO, n3 27 St Louis st

Neither the Captain nor Consignees of the French brig JENNY, from Bordeaux, are responsible for the debts contracted by the crew. PAUL JUGE FILS & CO., n3 27 St Louis st.

The American brig PULASKI from Bordeaux, is now landing opposite the Meat Market ... Consignees are invited to take their permits within five days, otherwise their goods will be sent to the public stores at their risks and costs. Fco. de FUENTES & CO. n3 22 Old Levee.

Lost.

A CERTAIN note drawn by S. T. & L. Daunis to the order of M. H. Daunis, for $191.37, dated, January 1850, at four months, has been lost or mislaid. Any person finding the same is requested to return it to I. HOBBS & Co. ... 12 Custom house st.

AGENCY U. S. LIFE INSURANCE, ANNUITY AND TRUST CO., OF PHILADELPHIA. CAPITAL ...... $250,000. S. B. CRAWFORD, President. C. J. Imlay, Secretary. *Office 48 Camp street, New Orleans.* BENJAMIN FLORANCE, Agent. HOWARD SMITH, M. D., JOSEPH BENSADON, M. D., Med'l Examiners. n6

MRS. F. PRYER begs leave to inform the ladies that she will open her Fashionable STORE on MONDAY, 10th instant, corner Bienville and Royal streets. n6

BOOTS & SHOES—400 cases now landing from ship Norbland and Geo. W. Bourne comprising a ... assortment of mens, women and children ... for sale J. M. GOULD & CO. ... Magazine st

PRINTED CALICOES, &c.—100 cases ... American Calicoes ... Alpacca Lustre, and ... Jaconet Cambric and Swiss Muslin, for sale by JOSEPH H. PALMER & CO., 47 Canal st. n6

Canton Crape Shawls.

JUST received an elegant assortment of white and colored Canton Crape Shawls consisting of
3 cases Wreathed white crape shawls,
6 do Elegant embroidered do do
3 do Super rich do do
2 do Embroidered scarlet crape shawls
... do do blue do do
... McDOWELL MILLS & CO. 26 Gravier st.

CLARET—Landing ex brig Mary Elizabeth from Bordeaux— ... DELVAILLE & MORENO, 34 Old Levee. n6

LANDING ex brig Mary Elizabeth 50 Bales Havana leaf Tobacco for sale by DELVAILLE & MORENO. 34 Old Levee. n6

LANDING—ex ship Isaac Bell from Havre—25 barrels old Madeira, and for sale by X. LAMBERT. No 62 Magazine street.

HAVANA CIGARS—Guaranteed to be of genuine brands and of Havana manufacture—A complete assortment of the best brands, as Cabanas, Carbajal, Cabaryas, Flor de Cabanas, Figaro, Urgenca, &c. &c. &c. For sale by J. M. CABALLERO, No. 36 Old Levee, Bet. Custom House and Bienville sts. For the better accommodation of the public the same assortment of cigars will be found in two of the establishments of the undersigned, No. ... Chartres street, between Common and Gravier, and at the corner of Royal and Custom House streets. J. M. C.

ALWAYS on hand by the undersigned, Principe Cigars a genuine article, imported direct from Puerto Principe, for sale by J. M. CABALLERO, 36 Old Levee between Customhouse and Bienville sts. n6

HAVANA SUGAR—White, brown and yellow, for sale by J. M. CABALLERO, 36 Old Levee between Customhouse and Bienville sts.

HAVANA CIGARS—110,000 of selected brands, and assorted sizes, landing ex brig Mary Elizabeth, from Havana, for sale by J. M. CABALLERO, 36 Old Levee, between Customhouse and Bienville sts. n6

LANDING ex ships Auguste Adolphe and Miltiades from Bordeaux—50 casks Claret ... 20 do St. Julien Medoc 1849; 12 do white Wine, Haut Sauterne, 1849; 25 bbls do do ...; 20 boxes Prunes, in brandy, 50 do Apricots, do 10 do Pears, do, for sale by J. N. CURIEN, corner Conde and Dumaine sts. n6

GERKOMER CHEESE—Landing ex ship New England, from Havre, 31 boxes Gerkomer Cheese, of 5 or 6 pounds in tin boxes, for sale by J. N. CURIEN, corner Conde and Dumaine sts. n6

IN Store and for sale—60 boxes Absynth, Yersin & Lecoultre; 20 do do C. F. Berger; 20 do do Aug. Lenis; 20 do Kirsch, Berthaud Fils; 4 do White Absynth, E. Pernand; 1 ton Schabziger Cheese. J. N. CURIEN, Corner of Conde and Dumaine sts. n6

CLARET—12 casks Claret Ludon, Pauillac, St. Julien; 2 do do, Jurine Pauillac, 1846; 4 do do, Vernere Margaux, do; 10 do do, Haut Brion and St. Emilion, do; 24 boxes white Wine, Chateau Evquem, 24 do Claret, Laffite and Larose, 1846; 10 do do, Portets Canet; 25 do do Lacombe, Margaux. 50 do do St. Emilion; 25 do do Haut Brion, in store and for sale by H. NOEL & GUIRAUD, 103 Royal st. n6

FRUITS, &c.—Landing ex ships Miltiades and Jenny, from Bordeaux— ... cases Fruits in juice, champion; 100 casks Claret. For sale by H. NOEL & GUIRAUD, 103 Royal street. n6

PARIS MANTELETS and some Lyon silk Dresses, rich; for sale to close, by H. NOEL & GUIRAUD, 103, Royal street. n6

35 Boxes Absynth A. Junod, 15 do do Pernod fils. 15 do Kirsch do, 138 do Absynth Yersin Lecoultre, 49 do Kirsch do, 97 pipes Cognac A Bouniot & Co., 11 eth do do Couner & Martin, 21 fourth do do Vegnieous Unis, in the public store, for the sale by H. NOEL & GUIRAUD, 103 Royal street. n6

IMITATION BRONZE—Candelabries, candlesticks of every description for sale by H. NOEL & GUIRAUD.

CIGARS—300,000 Dutch Cigars in store, and for sale by H. NOEL & GUIRAUD, 103 Royal st. n6

WHITE WINE in barrels—54 barrels Haut Sauterne, 1847, landing ex ship Miltiades, from Bordeaux, for sale by J & J TARDOS, 31 Old Levee. o3

CLARET IN CASKS—79 casks Montferrand Wine; 20 do Margaux, landing ex ship Brunswick, for sale by J & J TARDOS, 31 Old Levee.

COGNAC—10 hf, 20 qr and 30 eighth pipes A. L. Bieville; 15 hf, 20 qr and 50 eighth do J Durand, 5 hf and 20 qr do John Durand & Co, La Rochelle; 10 hf and 10 qr do Jean Louis, 1811; 5 hf and 10 qr do Maglory, 1834—landing ex ship Brunswick and for sale by J & J TARDOS, 31 Old Levee st

HICBECH CONSERVES—300 boxes Asparagus. 300 do green peas, a very superior articles, for sale by DUNTZE & IKEN. n3 1w 93 and 95 Royal cor Conti.

SARDINES IN OIL—Received pr Pulaski, 20,000 half boxes Sardines in Oil, 8000 whole do do 3000 two thirds do do, 8000 quarter do do, last fishery for sale by DUNTZE & IKEN. n3 1w corner Conti and Royal st.

CONSERVES—Pr Pulaski from Bordeaux, 10,000 1 and ½ boxes green peas, 700 ½ do mushrooms, 200 qr do do, 100 hlf do truffled Pies, 100 qr do, 400 hlf do Truffles, for sale by DUNTZE & IKEN, cor. Royal and Conti. n3 1w

COGNAC—10 hf, 10 qr casks, John Durand & Co, La Rochelle, 5 hf Jurie Maglory, 1834; 25 eighths Jean Louis superior old Cognac, 1795; 52 qr do J. Laville, fine Champagne, 1842; landing ex ships Miltiades, from Bordeaux, for sale by J & J TARDOS, 31 old Levee.

FRUITS IN JUICE—85 boxes Fruits, in juice, assorted; 25 do Strawberries; 10 do Cherries; 8 Prunes; received per Pulaski from Bordeaux for sale by DUNTZE & IKEN, cor Royal and Conti sts.

LYON SAUSAGES—300 pounds, received per Lemuel Dyer, from Havre, for sale by DUNTZE & IKEN, cor. Royal and Conti sts. n3 1w

WHITE WINE IN BARRELS—91 bbls Haute Sauterne, 1847, landing ex ship Brunswick, from Bordeaux. Prunes in Bottles—50 boxes, landing ex ship Brunswick, for sale by J & J TARDOS, 31 Old Levee.

LANDING ex ship August Adolph, from Bordeaux—24 cashered wine, Chateau Rozette; 16 do Chateau Notre Dame; 24 do do Chateau Tourhon, for sale by QUEYROUZE & LANGSDORFF, 13 & 15 St Louis st. o29

RED WINE—Landing ex ship Unicorn, from Bordeaux, 16 casks Red Wine, Chat. Notre Dame, for sale by QUEYROUZE & LANGSDORFF, 13 and 15 St Louis st. o30

PUBLIC NOTICES.

Office New Orleans and Lafayette Board of Tobacco Inspectors.

October 31st, 1851.

THE owners of Tobacco stored in the State Warehouse, are informed that such Tobacco as has not been withdrawn from the custody of the Board of Inspectors, in accordance with public notice issued on the 10th instant, has been delivered to Messrs. J. K. Rayburn, James Saufley, James Patten, and P. A. Hardy, on their receipt they having leased the warehouses previously held by the State Inspectors, and that the above named gentlemen are hereby authorized to collect all storage due the "Board" on said Tobacco.

A. W. GREEN, Pres't pro tem.
Phil. Guesnon, Sec'ry. N. Hall, Treasurer.

CARD.

The subscribers having rented eleven commodious fire proof warehouses, to wit: the Commercial on Delord street; Suzette, Crescent, Oregon, Foucher, Hunter street; Hills, Orange street, Post Bull's Head, and Virginia in Lafayette. James Saufley will be stationed at the Commercial, John K. Rayburn at the Suzette, P. A. Hardy at the Hunter street, and James Patten at the Post and Bull's Head.

The New Orleans and Lafayette Board of Tobacco Inspectors having transferred (as per their card above) to us all the Tobacco in their charge, the same will be kept and delivered by us in the warehouses occupied by the Board of Tobacco Inspectors, except that portion in the warehouse known as the "Triangle Buildings," which has been removed into the Bull's Head.

The undersigned hope, by their attention to business confided to their care, to give entire satisfaction to the trade of New Orleans, and the planters and shippers of the West.

JAMES SAUFLEY, JOHN K. RAYBURN, P. A. HARDY, JAMES PATTEN.

New Orleans, Oct. 31, 1851.

P. S. From this date, all extra storage on Tobacco certificates due to the State Inspectors as well as to John K. Rayburn and James Saufley, must be paid at the Commercial Warehouse on Delord street, opposite Leeds' Foundry. n1 1f

Charity Hospital, New Orleans, Nov. 4th, 1851.

NOTICE is hereby given, that an election for House Surgeon, Assistant House Surgeon and Visiting Physician, will take place on Saturday next, the 8th inst. Applications to be left at the office of the Clerk, at the Hospital. H. BIER, Sec'y. n5

A New Law Book.

THE LAW OF PLEADING and Evidence in Civil Actions, arranged alphabetically, with Practical Forms and the Pleadings and Evidence to support them, by John Simcox Saunders, Esq. The Second Edition, by Robert Lusk, Esq. Fifth American Edition, with references, by a member of the Philadelphia Bar, in 2 vols, 1851, just received and for sale by ALEX LEVY & CO., Law Book Seller and Stationer, 51 Camp street. n1

J. B. STEEL, Has removed his BOOK, PRINTING, BINDING AND STATIONERY ESTABLISHMENT, From his old stand No 14 to 60 Camp street. Nearly opposite the New Exchange Alley, **New Orleans Stationers' warehouse,** No 60 Camp street.

MEDICAL TEXT BOOKS, ETC. Medical Students can find at the NEW ORLEANS STATIONERS' WAREHOUSE, No 60 CAMP STREET, the largest and best assortment of all kinds of MEDICAL WORKS— Latest revised editions at publishers' prices. This collection embraces Works in every branch of the Healing Art, and stands unrivalled as a Complete Library for the Student of Medicine—and at the same prices as they are sold in Boston, New York and Philadelphia. As the list is too extensive for an ordinary advertisement, the attention of Medical Students and the Medical Faculty generally is respectfully invited— The undersigned feels assured that a critical examination of the stock and prices ... give satisfaction to all parties. n3 J. B. STEEL, 60 Camp street.

DOLBEAR'S Writing and Book-Keeping Academy, 56 Canal street, (established 1832.) From 300 to 400 persons are qualified for business annually at this establishment; all of whom find ready employment as Merchants apply here for Clerks, &c. New pupils received daily. Classes for Ladies, Gentlemen and Children. A few evenings are now ... Superior GOLD PENS for sale. Hours from 7 a. m. to 9 p. m. o21 1m RUFUS DOLBEAR, 56 Canal st.

MRS. IRVIN, corner Royal and Bienville, begs leave to inform the Ladies that a part of her goods have arrived, and that she will ... the opening of the same. ...

PAUL PESQUIRE, 103 Chartres Street, HAS just received by ship Lemuel Dyer, a fine assortment of seasonable goods ... Cassimere, Silks, Vestings, &c. ... n3 1m

BROWN SHEETINGS AND DRILLINGS.— The subscribers offer for sale on favorable terms: 150 bales 4-4 Imperials; ... 4-4 Heavy Brown Sheetings; ... H. BOYLE & CO., 47 Custom House street. n5

BALL AND SPOOL THREAD.—100 cases received per late arrival, of the justly celebrated "Alexander's" make, assorted qualities. H. BOYLE & CO., n5 4w 47 Custom House street.

NOTICE.—If Mrs. Max Lacroix is in the city, she will please call at our office. EUG. ROCHEREAU & CO., n5 10t 17 and 19 St Louis street.

LANDING ex steamer Edward Barnard, from Tampico, 35 tons Fustic, for sale by DELVAILLE & MORENO, 34 Old Levee street. n5

CLARET—Landing ex ships Miltiades and Lucerne, from Bordeaux, 67 casks Bordeaux Claret; 30 do St. Julien, do, for sale by FERBOS & BROS, 247 and 249 cor Royal and Dumaine sts.

FRUITS, &c.—Landing ex ships Pulaski and Brunswick, from Bordeaux, 25 boxes Fruits in juice, ... 4 do Jellies, assorted; 50 do Brandy Fruits, 300 half boxes Sardines, in oil; 1000 qr do do; 500 half do do, in butter, 500 do green Peas, ... 155 do assorted Pies, &c.; 158 hf do Truffles, ... for sale by FERBOS & BROS, 247 and 249 cor Royal and Dumaine st. n5

HEMP—45 Bales Prime Missouri dew rotted, for sale by C. T. BUDDECKE & Co, 100 Tchoupitoulas st. n3

BOTTLES—200 Hampers Madeira wine bottles just arrived, for sale from board ship, by C. T. BUDDECKE & Co, 100 Tchoupitoulas st. n3

LANDING from ship New England, from Havre, and for sale by the undersigned—25 cases Holland Cheese, 600 Demijohns of 5 gallons, 600 do of 2 gallons, 600 do of 1 gallon, for sale by D. LANATA, 9 and 10 Jefferson st.

LANDING from ships Pulaski, Brunswick and Miltiades,—300 boxes Cherries, new crop, 100 do Apricots and prunes in their juice, for sale by D. LANATA, 9 and 10 Jefferson st. n3

LANDING from ship New England, from Havre, and from ships Brunswick and Miltiades, from Bordeaux, 600 Demijohns of 5 gallons; 100 do of 3 gallons; 54 boxes of 12 bottles white Wine, Haut Sauterne, Chateau Rieusse, 4 cases do do, 16 half do white Wine do do; 11 cases of 100 half boxes Sardines in oil, for sale by PAUL JUGE FILS & CO, n3 27 St Louis st.

WESTPHALIA HAMS—Receiving per ships Louisiana and H V Gagern from Bremen—150 extra Westphalia hams, 50 kegs new Dutch herrings; 30 do Sarcelle; 50 do Russian Caviar, 200 do Brunswick Sausages, for sale by DUNTZE & IKEN, 93 & 95 Royal, n3 1w cor Conti st.

DUTCH CHEESE, direct from Bremen—40 boxes Dutch Cheese, 400 pieces Limburg Cheese; 50 do Pate grasse d'Holland, for sale by DUNTZE & IKEN, 93 & 95 Royal, n3 1w cor Conti st.

CONFECTIONARIES—10 boxes assorted Jams and Jellies; 10 do Raspberry Vinegar, for sale by DUNTZE & IKEN, 93 & 95 Royal, n3 1w cor Conti st.

LANDING ex ship August Adolph, from Bordeaux—25 cases Brandy Cherries, for sale by QUEYROUZE & LANGSDORFF, o29 13 and 15 St Louis st.

LANDING ex ship Unicorn from Bordeaux—100 Hampers empty Bottles; for sale by QUEYROUZE & LANGSDORFF, o30 13 and 15 St. Louis street

WHITE WINE—Landing ex ship Unicorn from Bordeaux—40 half casks White Wine Haut Barsac, for sale by QUEYROUZE & LANGSDORFF. o30 13 and 15 St. Louis street

RED WINE—Landing ex ship Unicorn from Bordeaux—20 casks Red Wine; for sale by QUEYROUZE & LANGSDORFF, o30 13 and 15 St. Louis street

DEMIJOHNS—Received per ship New England, from Havre, 500 Demijohns of five gallons, for sale by HENRY VALETON, n3 90 St Louis st.

HAVANA CIGARS—700,000 of the following well known brands: Cazanas, Carbajal, Figaro, Mensagero, Fontica, Norma, Favoritas, Fortuna, Wellington, Shakspeare, Fernandel Cantilico, just received per P Soule, for sale by n4 1w DELVAILLE & MORENO, 34 Old Levee

SWEET MEATS—A very choice selection from the manufactories "Diana" and "Dominica" constantly on hand for sale by n4 DELVAILLE & MORENO, 34 old Levee st.

PICADURA AND PAPER CIGARS in store, for sale by DELVAILLE & MORENO, n4 34 Old Levee st.

BASKETS AND WILLOW—1200 ... first quality white Willow, one bale of assorted Baskets, just received and for sale by n4 PIERRE POUTZ, 93 Customhouse st.

HAVANA LEAF TOBACCO—A very fine assortment of Cuba and Vuelta de Abajo, for wrappers and fillers, for sale by DELVAILLE & MORENO, n4 1w 34 Old Levee.

CLARET—Landing ex brig Jenny, from Bordeaux 45 casks fair Claret, 20 do good family Claret, 30 bbls white Wine, Haut Sauterne, for sale by n3 2w X. LAMBERT, 62 Magazine st.

BRANDY—Landing ex ship Miltiades, from Bordeaux, 25 boxes Pears in Brandy, 50 do assorted Fruits do, for sale by X. LAMBERT, n3 2w 62 Magazine st.

CHAMPAGNE, etc—75 baskets Champagne, B & E Perrier, of the brands of Nectar, Fleur de Sillery and Creme de Bouzy. 100 cases Absynthe; 150 half boxes Thon; 10 cases Prunes, in glass jars; 5 cases Playing Cards, for sale by TH. BAILLY BLANCHARD & CO, o28 1m 28 Customhouse st.

Holland Gin.

20 PIPES Nolets Imperial Eagle Gin. For sale by TH BAILLY BLANKHARD & Co, o28 1m 28 Custom House st.

EXPECTED by ship Reindeer, from Bordeaux—50 boxes assorted Fruits in Brandy; 50 do Pears; 50 do Prunes; 50 do Apricots; 50 do Peaches in juice; 10 do Prunes Mirabelles; 10 do of 12 bottles assorted fruits; for sale by o29 PAUL LACROIX, 13 Toulouse st.

CLARET IN CASKS—60 casks Montferrand, landing ex ship Miltiades, from Bordeaux, for sale by n3 J. & J. TARDOS, 31 Old Levee st.

CLARET IN BOXES—300 boxes Margaux, Medoc, landing ex ship Miltiades, for sale by n3 J & J TARDOS, 31 Old Levee st

EXCHANGE on New York, for sale by n3 DOMINIQUE LANATA, 9 & 10 Jefferson

PUBLIC NOTICES.

Notice to Tax Payers.

Recorder's Office, M'y. No. Two, New Orleans, Oct. 1st, 1851.

THE Assessment Rolls of this Municipality are now open for examination and correction at the office of the Secretary of this Council, Municipal Hall, room No. 32, and will remain open during thirty days from this date, according to law.

JAMES H. CALDWELL, Recorder.
Office hours—From 9 o'clock A. M. to 3 P. M. o1 1m

Notice to tax payers Municipality No. Two.

ALL persons who have presented applications for the correction or alteration of the assessments of this municipality are hereby notified to present themselves this day at 2 o'clock P. M. at the private office of the undersigned, room No. 11, Municipal Hall, where their applications will be considered.

JAS. H. CALDWELL, Rec.

Assessment Rolls of Municipality No One.

Recorder's Office, New Orleans, October 7th, 1851.

NOTICE is hereby given, that the Assessment Rolls of the ... districts, forming the Assessment ... of this Municipality are now open from ... A. M. to 2 P. M. at the Recorder's office, for examination and correction during thirty days, according to law.

JOSEPH GENOIS, Recorder M'y No One.

Treasurer's Office, Municipality No. One,

NOTICE is hereby given, that there are thirty thousand dollars in the Sinking Fund created for the redemption of Bonds issued under the act of the Legislature approved 4th May, 1847, entitled "An act to provide for the payment of the debts of the Municipalities of New Orleans" that can be applied to the redemption of the same, and that sealed proposals will be received by me till 12 o'clock, noon, on SATURDAY, 27th December, 1851, at which hour I shall proceed to open the same in presence of the Committee of Finance, for the sale of any number of said Bonds, and those offered at the largest discount will be purchased to that extent.

The proposals to be endorsed, "Proposals for sale of Bonds of First Municipality."

J. A. DUREL, Treasurer.
New Orleans, 27th October, 1851. o28

THE STATE OF LOUISIANA—PARISH OF POINTE COUPEE.—Notice is hereby given to the owner or owners of the tract of land known as the J. F. Mose Tract, situated one mile above the town of Morganza, and bounded below by the land of Pierre Salvador and above by the land of Maddan Monnam.

To make such repairs on their Levee as the law requires; the Levee must be raised eighteen inches higher than it is, with five feet base for every foot in heighth, with width on the top ... the heighth, there are seven or eight boxes in the levee that require cutting out and a crevasse of sixty or ninety yards in length, that has to be ... closed up. The Road requires repair, it has to be raised one foot in the centre above the common level of the earth, with ditches on both sides, and cross ditches with bridges on them of 20 feet in length. This work requires to be commenced in thirty days, or I shall proceed to sell the same to the lowest bidder at the cost of the land.

A. ADAMS, o4 30d Inspector of Roads and Levees.

COPARTNERSHIP—We have this day admitted Mr. CHAS. C. COLLINS as a partner in our house. The business hereafter will be conducted under the firm of Peters, Millard & Co. PETERS & MILLARD. nov 1 1w

NOTICE—The subscribers have formed a copartnership ... for the transaction of Banking, Exchange, Brokerage, and Collecting business, under the firm of Judson & Co. M. JUDSON. A. D. MONTROSS. n1 1w corner Canal and Camp streets.

Notice.

HAVING disposed of my entire stock of Wheelwright work to Mr. W. L. COKERILLE I respectfully request my former friends and customers to continue their orders with him.

Mr. Cockerille will always have on hand an assortment of Carts and Plantation Wagons, Wheels, Wheelbarrows, etc, etc, of the best Philadelphia Manufacture and all orders will be promptly filled as heretofore. JAMES D DENEGRE, ... 27 Old Levee.

Referring to the above, I beg leave to ... the friends and customers of Mr. Denegre ... that I will always be prepared to furnish them with every article in the above line at the lowest prices at the old stand, No 27 Old Levee. W. L. COCKERILLE, 27 Old Levee.

WE have the honor to inform the public, that we have formed a Partnership under the title of ALEXIS & FABRE, for the transaction of the Apothecary business situated at the corner of Royal and Bienville, late Bertrand's Store. Both partners will sign for the firm. ALEXIS & FABRE. New Orleans 10th May, 1851—jy13

WE will make Cash Advances on consignments of produce to Mills, McDowell & Co. New York, or to our friends in London, Liverpool, Glasgow or Belfast. McDOWELL, MILLS & CO., 26 Gravier st.

Removal.

LOSON & SIEVESTRE, Commission merchants ... have removed their store from ... Chartres ...

Removal.—... has removed ... between St Charles and Camp ... n3

Removal.

J. N. CURIEN has removed his store from No 22 Dumaine street to No 43 corner of Conde and Dumaine. o22

NOTICE.

REMOVED—Having removed our store from No. ... Tchoupitoulas street to No. 6 Front Levee between Custom house and Bienville, we are prepared to receive orders as heretofore for ... &c. &c. and solicit the patronage of our friends and the public. o10-1m F. A. GONZALEZ & Co.

Removal.

MY Store formerly at 60 Levee street, between St Louis and Conti, ... been removed to No 26 Toulouse street between Chartres and Levee. ... L. MAJESTE.

Removal.

A. BARBAUT, has removed ... from the corner of Orleans and Royal to 44 Chartres street between Bienville and Customhouse. o7

LANDING ex brig P. Soule from Havana— ... Regalias, "La Hermosura"; ... "La Nereman"; ... "La Esmeralda"; ... "El Mensagero"; ... "La Flor"; ... "Safo"; ... "La Esmeralda"; ... "El Mensagero"; ... Cilindrados, "A. R."; ... Millar, "La Confianza"; ... Prensados, "Fama"; ... Regalias, "Fortuna"; ... "Favorita". For sale by DELVAILLE & MORENO, 34 Old Levee st. n24

INDIGO—Superior Guatemala Indigo, for sale by LABORDE & XIQUES, 3 Front st. o20

LANDING—ex brig Deux Marie, and for sale by the undersigned—200 casks claret, good ordinary, 100 do 1849, ... cases in Brandy, 100 do white Wine, Haut Sauterne; 100 do Claret, Chateau Pelair, 50 barrels white Wine, Haut Sauterne. DOMINIQUE LANATA, o24 9 and 10 Jefferson st.

CIGARS—100,000 Havana Cigars of all qualities and of the most favorite brands, as Flor de Cabanas, Carbajal, Figaro, Crespo Flor de Lancada, Beneficia, Britanica, etc. in store and for sale by JOSEPH MITCHEL, 36 Poydras st.

FOR SALE—Landing ex ship Lemuel Dyer, from Havre, 60 cases Absynth of Yersin & Lecoultre, 30 do do Ed. Pernod; 20 do do C F Berger; 20 do Kirsch, of Berthaud & Bros; 1 bbl Gruyere Cheese; 1 do Schabziger Cheese. For sale by o22 J. N. CURIEN, 43 Conde st.

LONDON PORTER AND PALE ALE.—... of Ale and Porter, in quarts and pints ... landing ex ship Harley, from Liverpool, for sale by O. VALSTON & CO., oct21 25 Tchoupitoulas st.

DEMIJOHNS AND EMPTY BOTTLES—Landing ex ship Lemuel Dyer, from Havre—600 Demijohns, of 5 gallons, 100 do of 3 do, 400 do of 2 do, 400 do of 1 do; 100 baskets Empty Bottles, 22 ounces—for sale by o22 PAUL JUGE FILS & CO, 27 St Louis st.

LANDING ex ship August Adolphe, from Bordeaux, 24 casks Red Wine, Ch. Rozette, 16 do do Ch. Notre Dame; 24 do do Ch. Tourhon, 27 bbls Vinegar; 10 qr pipes Cognac, fine Champagne; 25 cases Brandy Cherries. For sale by QUEYROUSE & LANSDORFF, o22 13 and 15 St. Louis st.

British and Domestic Goods.

A Splendid assortment of PRINTS, COTTONS, FLANNELS, CASSIMERES, COTTONADES, Cambrics, Blankets, Umbrellas, Cotton Hosiery, ... Satinets, Handkerchiefs, Hosiery, Napkins, Drapers and a variety of other articles. For sale by THEODORE FROIS, o17 14 Canal Street.

FRESH PEAS AND SARDINES—2,000 hf boxes Peas; 1,000 do, 2,000 hf boxes Sardines in oil, last fishery; 1,500 qr do landing ship Lemuel Dyer, from Havre, and for sale by TH BAILLY BLANCHARD & CO., o28 28 Customhouse st

Woolen Goods.

25 Bales white and colored wool Flannel; 17 do white, blue, scarlet and green Blankets; 12 do real Kentucky wool Plaids and Twills, 35 cases Kerseys, and plain and plaid Linseys, 5 do Fancy and black Sattinetts; 13 do Merino Cassimere and Tweeds; 4 do all wool fancy and black Cassimere; 2 do fine and medium broad Cloths, for sale by o30 JOSEPH H. PALMER, 47 Canal st.

BLANKETS, KERSEYS, COTTONADES, PRINTS, &c.—Landing from ships Galena and Niagara, from New York—... bales scarlet and white grey Blankets; 10 cases Georgia Kerseys, 10 do Washington and white mixed Kerseys, 15 do Cottonades, ... 26 do Prints, various fancy styles, 6 do Pongee and Foulard silk ... for sale by McDOWELL MILLS & CO, o30 2w 26 Gravier st.

CIGARS—A selected stock of the most favorite brands of Havana and Principe Cigars, constantly on hand and for sale at reduced prices by LABORDE & XIQUES, 3 Front st. o30

GUM ARABIC—3 cases for sale by oct31 BERNARD TURPIN, 30 Old Levee.

DEMIJOHNS—50 ... gallon Demijohns landing ex ship Lemuel Dyer, from Havre for sale by H. VALETON, 90 St Louis st.

HONEY—20 bbls Havana white Honey, landing per brig P. Soule, for sale by o29 S. de VISSER & CO, 26 Old Levee st.

MUSHROOMS—... half boxes Mushrooms, per ship August Adolph from Bordeaux, for sale by DUNTZE & IKEN, o30 93 and 95 Royal st, cor Conti.

LANDING ex brig Deux Frante, from Bordeaux—30 boxes Claret, St. Julien; 46 casks do Bassens, for family; 10 half do do do do, for sale by LOREILHE & CO., o28 corner Customhouse and Royal.

IN the Public Stores, and for sale by the undersigned—100 eighth casks Cognac Cornue & Martin, 4th proof; 400 caskets Olive Oil, Liagoni & Baciagaluppi, 36 ounces. DOMINIQUE LANATA, o29 9 & 10 Jefferson st

PRESERVES—Landing ex ship Brunswick, from Bordeaux, 25 boxes of 12 bottles Strawberries; 10 do do Raspberries; 25 do 4 bottles assorted Strawberries, Apricots, Prunes, Blackberries and Raspberries, for sale by LOREILHE & CO., n1 cor Customhouse and Royal sts.

QUININE 2000 oz. in store for sale by E. J. HART & Co. 79 Tchoupitoulas st.

SUNDRIES.

ADAMS & CO'S *Great California* **Freight, Package and Parcel Express.**

VIA CHAGRES AND THE ISTHMUS OF PANAMA. OUR EXPRESS, ... via Chagres and Panama, leaves New York regularly on the steamers of the 13th and 26th of each month at 3 o'clock, P. M., through in charge of our own SPECIAL MESSENGERS and SPECIAL FREIGHT AGENTS, who give it their ... personal attention.

All freight to ... forward promptly, must be sent in ... two days before the sailing of the steamer ...

Everything must be ... strictly water proof ...

All freight, packages ... be prepaid.

... for Custom-house ... of consular certificates.

OFFICES:

15, 16 and 19 Wall st	New York.
132 Main street	Hartford, Ct.
56 State street	New Haven, Ct.
60 Chesnut street	Philadelphia.
102 Baltimore street	Baltimore.
Pennsylvania Avenue	Washington.
7 Fourteenth street	Richmond, Va.
61 Washington street	Boston.
72 Camp street	New Orleans.

au7 ADAMS & CO.

J. MENARD ... 15 bags Cow Peas ... season Seeds, such as ... York, Vaugirard, Milan, ... and ... for sale at moderate ...

Seasonal Seeds ... received from the North ... assortment of Seeds and Flowers: Cabbage of York, Early Savoy, ... of Bucharest, Lettuce of all kinds, Cabbage of Sheet Dutch, ... Large Milan, ... Short Early, ... Brussels, ... Bronzo's Bower, ... Carrot, short, early, ... Endive, ... Spinach, ... Mustard ... Planters, Gardeners and ... are invited to try these Seeds, and they will be convinced that no better can be found. BACHELIER, Seedsman and Botanist, ... a18

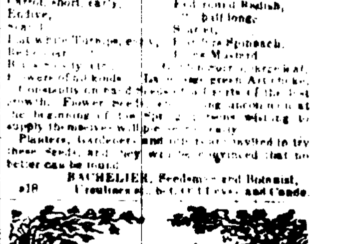

Growth of 1851. ... York ... Onion ... White do ... Yellow do ... Turnip ... Radish ... Black Spanish do ... Beets, ... Market Gardeners ... Commission Merchants ... Seed in any quantities ... MAUPAY ...

Fresh Garden Seeds.

AT HAMILTON & ...'S NEW SEED STORE No. 20 Canal st. New ... WE have just received ... the early fall ... Cabbage ... Lettuce ... Turnips ... Radish ... Beet ... Carrot ... Cauliflower ... Peas ... Beans ... A small lot of ... quality. We ... extensive assortment of ... French Seeds ... countries. ... making arrangements ... for quantity and variety ... We expect by the next steamers ... All Seeds sold by us ... Fresh, true to Name and Genuine ... Planters, Merchants and ... Gardeners will find it to their interest ... HAMILTON & CO.

Teacher Wanted.

WANTED, a good classical and English teacher capable of teaching ... None will be accepted unless perfectly qualified and having the best of references ...

Miniature Portraits.

MRS. BATTIER ... Hospital and ... Terms—$5 per month.

Youths' Boys and Children's Clothing.

THE subscribers are ... assortment of Youths', Boys' ... Clothing ... we offer at reduced prices. ... E. FAVRE & CO. ...

THE ... CHANGE ... street ...

... E. GRATIS

FOR SALE—... WILLIAMSON, ZARATIN & GRATIA, ...

To Steamboat Agents.

THE undersigned ... FLOWER, ... for sale at a moderate price. Apply to ... JOS. MITCHEL ...

To Sugar Planters.

THE undersigned informs his old customers and the Sugar planters in general, that he will undertake some works for the coming season. He will put Furnaces and Boilers in good order at liberal terms. NELSON FOUCHE, No. 80 Moreau st., Third Municipality.

REFERENCES: Messrs. A. Reggio, M. Reyes, Dr. ..., J. Bo..., F. Soniat, O. ...

T. L. HOLMES ... MECHANICAL SURGEON DENTIST. No. ... between ...

ENGRAVING AND ... WILLIAM ... ENGRAVER AND ... 75 Chartres street. Visiting Cards, ... Jewelry, &c. ... A handsome assortment of Door Plates ... always on hand.

BOOTS, SHOES, HATS & CAPS ... 3500 cases ... and complete ... ISAAC HOBBS & CO., Successors to R. G. ... No. 14 Customhouse street ...

Boots, Shoes and Hats

The subscribers have ... received by late arrivals ... 500 cases best quality ... BROGANS ... calf ... seal and kip ... calf and seal BOOTS, ... grain leather ... women's, misses' and children's SHOES ... wool and ... HATS, ... wool and fur, soft, do. All the above is a fresh stock, and will be sold on liberal terms, by JOHN M. GOULD & CO., ... Magazine st.

Stray Horse.

IN conformity ... ordinance of the city of Lafayette, entitled Strays, & passed February 20th, 1840, notice is hereby given to the owner or owners of the following described HORSE, that unless all charges ... paid, and he be taken away from the City Pound ... on or before Friday next, the 7th instant, he will be sold the next day the 8th instant, at ... o'clock, ... in front of his store, on Levee street between Jackson and Josephine streets, in said city. Said Horse was taken up by the night watch on FRIDAY, the ... and brought to the City Pound, ... Horse with ... hind fetlock white, ... small white spot ... their near the ... when taken up. SAMUEL CALDWELL, Capt. Night Watch. Lafayette, Nov. 5th, 1851—3 6 & 7 n

French Law Books—Civil Law.

BOILEAUX, Commentaire sur le Code Civil 2 vols.

DICTIONNAIRE général du Droit Civil, par des jurisconsultes, 8 vols. Brux. ... 1840.

LA LEGISLATION, civil, commerciale et criminelle de la France, complement des Cods Francais, 16 vols. Paris, 1827.

CARRE, Procedure Civil, deuxième édition, 3 vols. Paris, 1829.

MOTIFS et discours prononcés lors de la publication du Code Civil, par les orateurs du conseil d'etat, 2 vols. Paris, 1841.

F. DE LANGLADE, Repert. de la Legislation Civile, 5 vols.

T. B. SIREY, Recueil général des lois et arrêts en matière civile, criminelle, commerciale etc. droit public, 1800 a 1837, 37 vols. Paris

POTHIER, Analyse des Pandectes, par Moreau ...

ORTOLAN, Instituts de Justinien, ... 2 vols. Paris, 1844.

DU CAURROY, Institute de Justinien, nouvelle ment expliquées, 2 vols. Paris, 1846.

MERLIN, Repertoire Universel de Jurisprudence, 36 vols. Bruxelles, 1825.

—Also— A full supply of other French and American Law Books, for sale at the "New-Orleans Stationers' Warehouse" of J B STEEL, oct27 60 Camp street