O. B. [illegible] Proprietor.
NO. 83 CHARTRES STREET.

Terms of the Bee.

DAILY PAPER, (one year in advance) $12 00
WEEKLY PAPER, semi weekly (one year in advance) 5 00
[illegible] the subscriber must give one week's notice in writing, before he can be allowed to discontinue.

The New Orleans Bee.

RATES OF ADVERTISING.
One Dollar for TEN lines [illegible] for the first insertion and half price for each subsequent one. No Advertisement inserted for less than one dollar in each language.
[illegible] Advertisements [illegible] one dollar for every Ten [illegible] for each insertion.
The privilege of Annual advertisers is limited to advertisements strictly [illegible] every other day.

OFFICIAL PAPER OF THE STATE :::: NEW ORLEANS, MONDAY MORNING, JANUARY 19, 1852.

No. 1601, Vol. 10.—W SERIES. Vol. XXX.—Whole 6240.

THE DAILY BEE.

OFFICIAL JOURNAL OF THE STATE, GENERAL COUNCIL, FIRST MUNICIPALITY COUNCIL, AND BOARD OF LIQUIDATORS.

Monday Morning Jan. 19, 1852.

[illegible] NORTHERN MAIL.—In consequence of the [illegible] of the steamer *Florida*, [illegible] Friday last, no mail boat arrived yesterday.

Mr. Webster on Hungary.

[illegible] the many able and eloquent speeches delivered at the Congressional banquet to Kossuth, that of Mr. WEBSTER is remarkable for [illegible] original character. It evinces [illegible] of fiery and overwhelming power [illegible] of his efforts, but is eminently lucid, [illegible] and vigorous. We annex some [illegible] prominent passages in this striking [illegible].

[illegible] much inclined to underrate the [illegible] moral influence, and the influence of [illegible] opinion, and the influence of principles [illegible] great men, the lights of the world and [illegible] have given their sanction. Who [illegible] in our own struggle for liberty and [illegible] the majestic eloquence of Chatham, [illegible] the profound reasoning of Burke, the burning [illegible] and irony of Col. Barre, had influences [illegible] fortunes here in America! They had [illegible] both ways. They tended, in the first [illegible] somewhat to diminish the confidence of [illegible] British Ministry in their hopes of success in [illegible] to subjugate an injured people—[illegible] had influence another way, because all [illegible] the coasts of the country and all our people [illegible] that day lived upon the coast—there was [illegible] a reading man who did not feel stronger, [illegible] and more determined in the assertion of [illegible], than when these exhilarating accounts [illegible] two Houses of Parliament reached [illegible] the seas. He felt that those who [illegible] and controlled public opinion elsewhere [illegible] that their words of eloquence [illegible] an effect in the region where they were uttered not, above all, they assured them [illegible] the judgement of the just, and the wise [illegible] that their cause was just and they [illegible] and therefore they said, we will [illegible] to the last. [Applause.]

[illegible] gentlemen, another great mistake is [illegible]. We think that nothing is [illegible] to stand before autocratic [illegible] despotic power. There is something [illegible] quite strong enough, and if [illegible] will prove itself so, and that is [illegible] intelligent public opinion in all the [illegible] of the earth. There is not a monarch [illegible] whose throne is not liable to be shaken [illegible] progress of opinion, and the sentiment [illegible] and intelligent part of the people.—[illegible] as in the station which we hold to [illegible] so far as we form it, have [illegible] course. [Bravo, bravo.] Let it go out, [illegible] be pronounced in thunder tones; let it open [illegible] of the deaf, let it open the eyes of the [illegible] and let it everywhere be proclaimed what [illegible] this great republic think of the general [illegible] of human liberty and of that oppression [illegible] which all abhor. [Applause.] Depend [illegible] gentlemen, that between these two [illegible] powers, the autocratic power maintained by [illegible] and force, and the popular power maintained by opinion, the former is constantly decreasing, and, thank God, the latter is constantly increasing. [Applause.] Real human liberty [illegible] human rights are gaining the ascendant; [illegible] the part which we have to act in all this [illegible] drama is to show ourselves in favor of [illegible] rights, to uphold our ascendency, and to [illegible] until we shall see it culminate in the [illegible] [Applause.]

[illegible] gentlemen, which this occasion [illegible] I have nothing to say, because [illegible] of my political life—not now [illegible] I have said all that I wish to say [illegible] I wish to transmit to posterity connected with my own name and history. What [illegible] of Greece twenty five years ago, when [illegible] was too young to be in political life, [illegible] *labour post tertium*, exactly [illegible] [Great applause.] What I [illegible] of Spain at a later period, when the power [illegible] restored Bourbons was exerted to [illegible] a dynasty set up by the [illegible] in English and Spanish [illegible] and in every other language, [illegible] to translate it. [Applause.]

[illegible] the species of intervention [illegible] would be willing to [illegible] would be cordially [illegible] of the American people [illegible] of public opinion and of [illegible] has accomplished much and [illegible] the Russian autocrat in the event of [illegible] the hands of Austria again [illegible] protests will prove idle [illegible] and a declaration of war against [illegible] by the United States, is scarcely [illegible] by the most moonstruck visionaries [illegible]. In the course of Mr. WEBSTER'S [illegible] with proper diffidence to his [illegible] the Chevalier HULSEMANN and to his dispatch to the American [illegible] to Constantinople [illegible] Gov. KOSSUTH [illegible] in exile, and he added that both [illegible] meets the cordial approbation of the [illegible] of the United States. Reverting then to the position of Hungary he expressed the [illegible]:

And in the first place I say that wherever there is a [illegible] and civilized world a [illegible] wherever there exists [illegible] sufficient knowledge and wealth and [illegible] to institute a Government, then a [illegible] government is a necessary and proper [illegible] nationality of character. We may talk [illegible] but there is nothing that answers the human mind so enlightened age [illegible] by his own country and the [illegible] own government. No matter [illegible] may be the yoke of a foreign Power, no [illegible] lightly it sits upon the shoulders, if [illegible] imposed by the voice of his own nation [illegible] his own country, he will not, he cannot, [illegible] not to be happy under its burden.

[illegible] gentlemen, one great element of [illegible] happiness mixed up with others. We [illegible] social affections, our family affections, [illegible] we have this sentiment of country [illegible] our hearts, and enters into all [illegible] feelings, and that sentiment of country [illegible] affection not only for the soil on which we are born, it not only appertains to our parents and sisters, and brothers, and friends, but to our habits and institutions, and to the Government of that country in all respects. There is [illegible] and intelligent man on earth that [illegible] in his condition, if he [illegible] the government of his own [illegible] country, whose volitions and [illegible] sympathies are like his own [illegible]. This is not my country [illegible] another Power, it is a country [illegible] somebody else." Therefore, I [illegible] wherever there is a nation of sufficient [illegible] and wealth to maintain [illegible] distinguished in its character, its history, and its institutions, that nation cannot be happy but under a government [illegible]. Applause.]

[illegible] the next question is whether Hungary [illegible] exists in our ideas, as we see her, as we know her, is distinct in her nationality, is competent in her population, is also competent in her knowledge and devotion to correct sentiment, is competent in her national capacity for liberty and independence to maintain a Government of that shall be Hungarian out and out? Upon that subject, gentlemen, I have no manner of doubt. Let us look a little at the position [illegible] this matter stands. What is Hungary? I am not, gentlemen, about to fatigue you with a long statistical statement; but I wish to say that as I understand the matter, I have taken some pains to look at it, Hungary contains a sufficient population to constitute a nation.

Mr. WEBSTER then submitted a number of [illegible] and historical facts by which he demonstrated that Hungary contains a population [illegible] that the country is nearly as large [illegible] Britain, that the people, unlike most [illegible] nations of Eastern Europe, enjoy the light [illegible] and literary knowledge; that they [illegible] attached to freedom; that they [illegible] what it is, and how to appreciate it, and [illegible] at an early stage of their political existence, they were essentially republican in [illegible] and governed by democratic institutions. Mr. W. concluded his speech as follows:

Gentlemen, I have said that a National Government, where there is a distinct nationality, is essential to human happiness. I have said that, in my opinion, Hungary is thus capable of [illegible] happiness. I have said that she possesses that distinct nationality, that power of [illegible] and that wealth which entitles her to a Government of her own, and I have [illegible] that I am sure will not sound well upon the Upper Danube, and that is, that in my humble judgment the imposition of a foreign [illegible] a people capable of self-government, [illegible] it oppresses and depresses that people, [illegible] nothing to the strength of those who impose that yoke. [Great applause.]

[illegible] opinion Austria would be a better and [illegible] Government to-morrow if she confined [illegible] limits of her power to her hereditary [illegible].

[illegible] True One.

[illegible] continuance. Especially is she [illegible] strong, sensible, independent [illegible] because I think that the [illegible] Hungary quiet is not repaid by [illegible] from Hungarian levies or tributes. And then, again, good neighborhood, [illegible] good will and generous sympathies of [illegible] and the tenderness of character that ought to pervade the minds of Governments as well as those of individuals, is vastly more promoted by living in a state of friendship and amity with those who differ from us in modes of government than by any attempt to consolidate [illegible] in the hands of one over all the rest.

Gentlemen, the progress of things is unquestionably onward. It is onward with respect to Hungary. It is onward every where. Public opinion, in my estimation at least, is making great progress. It will penetrate all resources. [illegible] to animate all minds, [illegible] respect to that country, for which our [illegible] have been so strongly [illegible]. I cannot but say that I think the people of Hungary are an enlightened, industrious, [illegible] community, and I wish only [illegible] I do not now enter into any discussion of the form of government which may be proper for Hungary. Of course all of you, like yourself, would be glad to see her, when she becomes independent, embrace that system of government which is most acceptable to our [illegible]. We shall rejoice to see our American model upon the Lower Danube, and on the mountains of Hungary. But that is not the first step. It is not that which will be our first prayer for Hungary. That first prayer shall be that Hungary may become independent of all foreign power, [great applause] that her destinies may be entrusted to her own hands, and to her own discretion. [Renewed applause.] I do not profess to understand the social relations and connexions of races, and twisting other things that may affect the public institutions of Hungary. All I say is, that Hungary can regulate those matters for herself infinitely better than they can be regulated for her by Austria; (applause) and therefore I limit my aspirations for Hungary, for the present, to that single and simple point—Hungarian independence.

Mr. Seward. Hungarian independence! (Applause.)

Mr. Webster. Hungarian self-government; Hungarian control of Hungarian destinies. (Renewed applause.) These are the aspirations which I entertain, and I give them to you, therefore, gentlemen, as a toast:

"Hungarian Independence; Hungarian control of her own destinies; and Hungary as a distinct nationality among the nations of Europe."

(The toast was received with most enthusiastic applause.)

CONGRESS.

In the SENATE on the 7th, Mr. Clemens presented the petition of Wm Scott Hayne, one of the commanders of the Lopez expedition, praying Congress to equip a vessel to proceed to Spain to bring home the pardoned Americans; which was referred to the Committee on Foreign Relations.

Mr. Berrien introduced a bill providing for the removal of obstructions in the river Savannah, and for the improvement of the same.

Mr Fish presented the resolution of the New York City Councils, tendering to the United States a lot of ground in that city on which to erect a mint, which was referred to the Finance Committee.

Mr. Gwin moved that the petition praying the restriction of flogging in the navy should be taken from the table, and moved its reference.

Mr. Stockton addressed the Senate against flogging being adopted as a punishment of American sailors.

Mr. Badger continued the debate, and the subject was finally postponed until Monday.

In the HOUSE, shortly after assembling, Mr. Carter introduced Gov. Kossuth and announced his presence in the House.

Mr Speaker Boyd welcomed him, and invited him to a seat.

Kossuth, in the following brief and appropriate remarks, acknowledged the distinguished honor thus conferred upon him.

Sir: It is a remarkable fact in the history of mankind, that while, through all the past, honors were bestowed upon glory, and glory was attached to success, the legislative authorities of this great Republic bestow honors upon a presented exile, not conspicuous by glory, not favored by success, but engaged in a just cause. There is a triumph of republican principles in this fact. Sir, I thank, in my own and in my country's name, the House of Representatives of the United States for the honor of this cordial welcome.

On motion, the House then adjourned until Friday.

A vast number of members and others then pressed around Kossuth, and were introduced to him.

In the SENATE on the 9th, a message was received from the President of the United States, enclosing a resolution adopted by the Legislative Council of Canada, expressing the satisfaction of that body at receiving intelligence of certain donations in aid of the reconstruction of the library of the Canadian parliament.

The Senate was engaged on private bills during the remainder of the sitting.

In the HOUSE private bills were chiefly considered.

The Speaker laid before the House a message from the President of the United States, enclosing a communication from the Secretary of State, in answer to a resolution adopted on the 15th ult., requesting information in relation to the Territory of Utah.

The documents embrace, among other papers, the report of the returned United States officers to the President, and their reasons for leaving the territory, a letter from Gov. Brigham Young to the President, and a memorial of the members of the Legislative Assembly of Utah in relation to their difficulties.

After some discussion, the communication was then referred to the Committee on Territories and ordered to be printed.

Mr Bernhisel asked leave to introduce a resolution, that the committee to whom has been referred the charges of the returned officers of the United States addressed to the President of the United States, and communicated to this House, have power to send for persons and papers, and send a commissioner, to be designated by the Speaker of the House, to Utah, to take depositions as to matters contained in the said report, and that the delegate have permission to retain counsel, to conduct the case before the House and the committee.

Tribute to the Memory of the late Joshua Baldwin.

The Council of the Second Municipality held a called meeting on Saturday, at 12 o'clock, for the purpose of rendering a tribute of respect to the memory of the late JOSHUA BALDWIN. Recorder CALDWELL occupied the chair, and there were ten members present. The following message from the Mayor was read:

MAYORALTY OF NEW ORLEANS, January 17, 1852.

To the Hon President and Members of the Second Municipality Council:

Gentlemen—I have caused you to be convoked this day at the written request of Aldermen Renshaw, Sykes and Lawrason, for the purpose of paying proper respect to the memory of the late Joshua Baldwin.

I am painfully reminded of the uncertainty of all human affairs in thus announcing to you the melancholy and sudden demise of this gentleman, who but yesterday was in the enjoyment of perfect health, and for whom we might have well anticipated a long career of usefulness.—For some time previous to his death, the official relations between the deceased towards your honorable body had terminated, but I cannot forbear alluding, on this occasion, to his long public services, to the confidence reposed in him by the people, of which his repeated elevation to a high and honorable office was a most deserved and flattering testimonial, and to the fact that Joshua Baldwin was thoroughly and intimately identified with the rise and progress of the Second Municipality. As a public servant, faithful, honest and upright; as a magistrate, impartial, just and merciful; as a citizen, always foremost in promoting the public weal, and imbued with an enterprising and progressive spirit, the loss of such a man is much to be regretted.

Deeply sympathizing with his afflicted family and relatives in their mournful bereavement, I have the honor to be, very respectfully, your obedient servant,

A. D. CROSSMAN, Mayor.

Mr. RENSHAW thereupon offered the following preamble and resolutions, which were unanimously adopted.

Whereas, it has pleased Almighty God to remove from among us Joshua Baldwin, one of our most useful and public spirited citizens, whose long residence in our midst has associated his name with the very origin and existence of the Second Municipality, whose years of devotedness to the public interests were illustrated in aiding and organizing many of the great public measures which have built up this portion of our city—to whom, more than any other man, are we indebted for our splendid system of Public School education, the existence of which will ever remain a monument to his memory, and which, if it were his only useful public act, would stamp him as one of the greatest benefactors of our city; whose many years of service as a criminal magistrate won for him a distinction that spread itself throughout the South-west, while his acute, sagacious and remarkable administration of justice, rendered his very name "a terror to evil doers;" who, as the presiding officer of this body for a long term of years, combined with an accurate knowledge of parliamentary duty, extraordinary coolness of judgment, impartiality of decision, and suavity of manner, endeared him even to those who differed with him in opinion.

A man whose singular clearness of intellect, natural firmness, public spirited character and direction to all measures which he thought calculated to advance our city's greatness, rendered him prominent, and connected him with every important movement of the day. For the loss of such a man we are now called upon to mourn; and

Whereas, while we bend with befitting humility to the inscrutable decree of an all-wise Providence at this sudden and unexpected bereavement, at the void created in our midst by the removal of so good and useful a citizen; while we alike experience the gloom which this event has cast over our city, teaching us again that awful lesson which, for our own good, is too soon forgotten, "that in the midst of life we are in death," we approach the performance of a melancholy duty, and a time honored usage, to offer up to the memory of the dead the meed of the living.

Be it therefore Resolved, That we tender to the relatives of our distinguished fellow-citizen, Joshua Baldwin, our heart-felt sympathy and sincere condolence at the loss they have sustained in his sudden and unexpected removal.

Be it further Resolved, That as a mark of respect to the memory of the deceased, the Council Chamber be placed in mourning for the space of six months, and that the members wear the usual badge for thirty days.

Be it further Resolved, That his Honor, the Mayor, be, and is hereby requested, to transmit a copy of the above preamble and resolutions to the relatives of the deceased.

Resolved, That this Council attend the funeral of the deceased in a body.

At the appointed hour, the President and members of the Council assembled at the residence of the deceased to join in the funeral obsequies. His Honor, the Mayor, and a large number of our most prominent citizens, were also in attendance. The body was conveyed to the Protestant Cemetery, where the Rev. Mr. GOODRICH pronounced the solemn burial service according to the rites of the Episcopalian Church.

DREADFUL CASUALTY.—The following telegraphic despatch is contained in the Savannah *Morning News* of the 12th:

SAVANNAH, Jan. 11.—The steamer Magnolia, Capt. McNelty, burst her boiler at St. Simons Island, on Friday afternoon. Capt. McNelty, Thomas Conelly, and eleven hands, were killed, and John Austin, of New York, engineer, and ten others, were injured. All the passengers were saved. The whole of the forward part of the boat was blown out, and she sank in 10 minutes.

BOSTON, Jan. 7.

DEATH OF THE MOTHER OF GOV. KOSSUTH.—The Vienna correspondent of the Boston Atlas announces the melancholy fact, that the venerable mother of Gov. Kossuth died at Pesth on the 13th of December.

The Correspondent of Robinson also publishes the following announcement:

"Kossuth's mother, lately arrested in the night at her house by Austrian officers, died at Pesth on the 19th of December. Her daughters were arrested and carried to Vienna as prisoners at the same time."

The Chapelain's News.

FRANCE.—The Presidential election was the engrossing topic, occupying the French mind to the exclusion of all others. Napoleon was every where triumphant, and his majority would probably exceed that of 1848.

The polls in 48 departments give yeas 5,000,000, nays 600,000.

A telegraphic dispatch from Paris, dated the 26th, gives the vote in 81 departments—yeas 6,011,000, nays 709,000.

Many of the deputies heretofore arrested have been set at liberty. Much speculation was indulged relative to the new press law to be shortly promulgated.

It was generally supposed that each journal would have to deposit a certain sum with the government as security for its good behavior. The offences of the press are to be—1st. An attack on the President; 2d. Inciting to hatred among the citizens; 3d. An attack upon religion, family or property, each offence to be punishable by fine and imprisonment.

The correspondent of the London Globe, writing from Paris on Friday, says that amongst the rumors in Paris, is one that some ministerial changes will accompany and follow the assumption of the Government, when legalized by the people. Montalembert is spoken of as likely to be called to the Cabinet to fill the post of Secretary of Public Instruction.

The papers say that the police of Reims having been informed that some of the refugees in London were about to enter Brittany from Jersey, measures were taken to arrest them three days back.

M. Bruchers, commissary of police, gave orders to arrest a young man, with an irregular passport. "You have," said Bruchers, "a passport not worth anything. It is under a false name. You name is Villas, son of the editor of Poseont. You are from London, and have been reported several times, and condemned for political offences." If the young man does not admit the fact, he is sent under escort to Paris.

FRIDAY, Dec. 26.—The Journal des Débats has a leading article in which it says, without discussing the origin of the Government, that it will approve honestly of measures adopted by it, for the sake of order and public prosperity.

ENGLAND.—Two great events had transpired in the course of the few days preceding the sailing of the steamer, each capable of producing serious consequences. The first is the resignation of the Secretary of Foreign Affairs, Lord Palmerston, and the second is the election of Louis Napoleon. A temporary derangement in the markets and a decline in the prices of money had occurred. When, however, it became known that Lord Granville was Lord Palmerston's successor, confidence was in a measure restored.

The sudden retirement of Lord Palmerston was received by the whole nation with regret and astonishment, and is still imputed to dissensions known to exist in the Cabinet for several months, precipitated by the significant reception and emphatic avowal of opinions to the Kossuth deputation, which were expressed in language by no means complimentary to the despots of Europe.

The fearless position assumed by Palmerston proved distasteful to the Ministry, and hence this result. It has been the all pervading topic of conversation during the festive season, and had created universal sensation.

Under Secretary, Lord Stanley, has also resigned.

Among the causes assigned for Palmerston's secession from the Cabinet, is a difference of opinion upon the abstract question of the French Revolution. The mystery, however, is not likely to be solved before the meeting of Parliament.

The London Times says that it has understood the Bank of England has resolved to reduce the rates of interest on government securities until the 8th of January, from 2 a 1½ a 2 per cent.

One of the members of an extensive dry salters establishment in Liverpool has absconded, after appropriating amounts to the extent of £50,000. A Scotch firm remotely connected with the house, subsequently offered to make good the deficiencies, provided the defaulter entered into bonds not to return to England.

The iron house of Sweet, at Glasgow, has suspended payment. Their liabilities are £70,000.

Quarles, Ham and Sons, of the importing trade, have failed. Their liabilities are £90,000.

The English funds closed on the 24th, at an improvement. Consols 97 a 97¼, ex div. Foreign Stocks were generally steady. In American stocks little was doing, and quotations are unchanged. But little was doing in Railway shares, though the market was firm. The bullion in the Bank of England amounted to £17,440,500.

IRELAND.—The return of many Irish emigrants to their own country, is attracting much attention in Ireland. The Irish congratulate themselves upon it, and regard it as a ground of hope for the future.

American anticipations regarding emigration from Ireland have not been realized.

THE LONDON PRESS ON LORD PALMERSTON'S RESIGNATION.—The London Advertiser of Dec. 24th, says: Suffice it, in the mean time, to say, that the news of his exclusion from office will inspire unbounded joy in every despotic Court in Europe. We know not that a better tribute could be paid to the character of the Noble Lord than will be found in that simple fact.

We will take any odds that before many months have elapsed, the Russell Cabinet will not only have been scattered to the winds of Heaven, but Lord Palmerston be the head of a new government—a government which will at once maintain the reputation of Great Britain abroad, and give us a thoroughly liberal reform bill at home. Henceforth, let Lord Palmerston be the rallying point of the friends of freedom here and elsewhere. The Queen—Lord Palmerston from this hour, will be the man of the people.

The London Times of Dec. 26, says: A more serious but not less unfounded imputation on the Government is the supposition that the removal of Lord Palmerston from office had been instigated by the agents of foreign Courts, or that a difference of opinion had arisen in the Cabinet on the subject of the foreign refugees in this country.

Speaking, then, from the best information we have been able to collect, though not from any Ministerial authority, we believe the main cause of the rupture between the Cabinet and Lord Palmerston to have arisen from the different views taken by the two parties of the late revolution in France, and not only from a difference of views as to this, or as, abstract question of politics, but also from an equally marked difference in the mode of dealing with such an emergency.

Lord Palmerston's opinion, as expressed by the morning journal which is his exclusive organ, was that of unbounded approbation and admiration for a successful coup d'etat that annihilated the liberties of France: the opinion of the Cabinet is said to have been one of regret at a change which transferred the French people from constitutional government to military absolutism. The former opinion expressed itself in terms of highflown commendation; the latter, though not unfriendly to France under any form of government, was disposed to adopt a tone of greater reserve, caution and expectancy.

The European Times says:

To still further complicate the position of the late Foreign Secretary, the French police are said to have discovered a mass of correspondence when they arrested Cavaignac and Changarnier, the production either of Lord Palmerston or his representative in Paris, the Marquis of Normanby, in which the character and pretensions of Louis Napoleon were bitterly and sarcastically commented on.

From Wilmer & Smith's Times, Dec 27.

It is clear that the causes which have led to the retirement of Lord Palmerston, will not be known in their entirety until Parliament meets. The friends and the opponents of the noble viscount will paint the picture according to their several tastes and fancies. Much perhaps of the hidden springs of action will never see the light. As it is, we are puzzled at the threshold of the inquiry to account for a nobleman of Lord Palmerston's straight forwardness of character having a feeling in common with the blood-stained hypocritical ruler of the French people. The whole affair is sufficiently mysterious to show that too little is yet known on which to base a sound judgment. With regard to his successor at the foreign office we have little to say. Lord Granville is a young nobleman of talent and promise, but his official experience is necessarily limited, and that he should at once be elevated to one of the most onerous offices under the crown—a situation which requires a combination of the most striking qualities in a statesman of the highest class—cannot be accounted for by the possession of abilities, however brilliant, denuded of the requisite experience. We hope that he will justify the favor in which he is held by his royal mistress, but his premature elevation cannot but give offence to several statesmen amongst the whigs, who have certainly strong claims to the honor.

What effect the retirement of Lord Palmerston may have on the permanent stability of the ministry remains to be seen. Although its most popular member, he was at the same time the object of more bitter and continuous hostility than any of his colleagues. His policy was unsparingly assailed by journals whose only bond of union was their abuse of him. We have always regarded Lord Palmerston not only as an accomplished and energetic statesman, whose sympathies, whether at home or abroad, were were always in favor of progress and the inalienable rights of man, but as one who has done more to uproot the slave trade than any politician of his age. Talents so commanding, and principles so cosmopolitan, have made him the especial favorite of the British people. The influence which he has wielded in his own and other countries cannot disappear with his retirement.

BELGIUM.—The debate, with closed doors, on the Hollando Belgian Treaty was terminated on Saturday night, by the Second Chamber. After the public sitting, the Chamber proceeded to vote, and the treaty was adopted by a majority of 31 to 21. The Chamber then separated.

ITALY.—The Augsburg Gazette quotes a letter from Rome, of the 8th, stating that a great many of the English tourists, lately arrived there, having distributed seditious and anti-catholic pamphlets—and the police having caught some in the act, the Minister of Finance has given strict orders to inspect the baggage of travellers with the greatest minuteness.

FIRE IN BATON ROUGE.—We learn, says the Democratic *Advocate*, that on Sunday morning, the 4th instant, at 3 o'clock in the morning, the Gin House and seven bales cotton, two carts, four ploughs, three harrows, four setts harness and other implements were burnt on the plantation of Madame C. Lopez, situated on the east side of the river, about nine miles below this place. It is supposed to be the work of incendiaries.

SNOW STORM IN BATON ROUGE.—The *Advocate* of Wednesday last, says:

On Monday evening, the [illegible], after blowing twelve hours from the [illegible] the snow commenced falling [illegible] particles [illegible] to fall thicker and faster till [illegible] On Tuesday morning the [illegible] awoke were astonished with a white blanket laid over the earth [illegible] sleighing, snow-balling, fun and frolic, have never been witnessed in this place.

WASHINGTON, Jan. 8.

Destructive Fire.—[illegible] ing in the Wetherill [illegible] Foundry, [illegible] [illegible] machine [illegible]

Telegraphic Items.

BOSTON, Jan. 9.

Massachusetts Legislature.—The two branches of the Legislature met in Convention to-day elected six Democrats, five Freesoilers and one Whig to fill 12 vacancies in the Senate. The election for Governor by the Legislature is expected to come off on Monday next.

ALBANY, Jan. 8.

New York Canal Lettings.—There is great excitement here, as well as in all the neighboring counties, relative to the late Canal lettings. It is asserted, that fraud has been committed, and petitions are in circulation asking the Legislature to make a rigid investigation into the secret history of the lettings.

WASHINGTON, Jan 8th, 10 P. M.

Another Honor to Kossuth in Washington.—The distinguished strangers now here in Washington, from the different States of the Union, have appointed a committee to wait on Gov. Kossuth to-morrow, at eleven o'clock, to present him with an address. The Governor will reply to them. Chancellor Walworth is chairman of the committee.

HARRISBURG, Jan. 8.

Kossuth as the Guest of Pennsylvania.—The Governor to-day signed the resolution which had previously passed both houses of the Legislature, inviting Kossuth to visit Harrisburg, and become the guest of the State. The Governor has also deputed the Secretary of the State to present it to him at Washington.

BOSTON, Jan 8.

Kossuth invited to Massachusetts.—A joint resolution inviting Kossuth to visit Massachusetts, as the guest of the State, passed both houses of the Legislature to-day.

HARRISBURG, Jan. 8.

Veto by the Governor of Pennsylvania.—Gov. Johnson has to-day sent a veto message to the Legislature, refusing his sanction to the bill respecting the law prohibiting the use of the prisons for the detention of fugitive slaves. This is the bill he pocketed after the last session.

CONCORD, N. H., Jan. 8.

New Hampshire Democratic State Convention.—The Democratic State Convention met to-day and was fully attended. Hon. C. G. Atherton presided. Hon. Noah Martin, of Dover, was nominated for Governor, and Asa P. Cate for Railroad Commissioner. Resolutions were adopted affirming their former expression of principles.

LOUISVILLE, Jan 8th.

Democratic State Convention.—The Democratic State Convention met at Frankfort to-day, to elect delegates to the Democratic National Convention. The impression prevails that Wm. O. Butler will be recommended for the Presidency.

The steamer Dunkirk, from St. Louis for N. Orleans, sunk 4 miles below the latter place. No lives were lost.

COLUMBUS, Jan. 8.

Ohio Democratic State Convention.—At the afternoon session of the Ohio Democratic State Convention, a resolution offered by Col. Morgan, that Mr. Allen is their choice for the Presidency, caused much discussion and bitter feeling. After a stormy discussion of four hours, it was voted down by yeas 136, nays 144.

NEW YORK, Jan. 7.

The Revolution in Chili, etc.—We learn by the Ohio, that an insurrection had broken out in the mines, but that it had been quelled by the government.

It was generally believed that the government would be able to suppress entirely the revolutionary movement of General Cruz, though not without much bloodshed.

The Copiapo railroad was progressing favorably, and but three miles of the road remained unfinished; the most splendid buildings have been erected for station houses, etc.

Locomotives made by Messrs Norris & Baxard, of Philadelphia, are running daily between Caldera and Copiapo.

The price of flour in Chili was $9.

ALBANY, Jan. 7.

The Storm—Hudson River Railroad.—We are completely hemmed in with snow. At four o'clock this afternoon nothing had been heard of Poughkeepsie of a train from New York bound up. No train has left for the South. The Eastern train due at one o'clock, and the Western train due at 3 o'clock have not arrived. The weather is clear and intensely cold.

ROCHESTER, Jan. 8.

Nominations for the Democratic National Convention.—The Democratic Convention of Buffalo have chosen J G Deckie delegate to the National Convention.

The Democrats of Monroe county had elected Horace Gay (Cass Hunker) delegate to the National Convention.

BOSTON, Jan. 7.

Storm at the East—Mails Detained, etc.—The large fall of snow has drifted badly, and the rail roads are completely blocked up. The several steamboat trains from New York did not arrive until past 2 this afternoon, and the morning mail train via New Haven had not arrived at nine o'clock this evening.

BOSTON, Jan. 8, 4 P. M.

The Cambria at Boston.—The steamer Cambria arrived at her wharf this afternoon at one o'clock. Her mails will start for New York in the evening train.

PORTLAND, Me., Jan. 7.

Fire at Portland.—The factory building at Lewiston Falls, occupied for the manufacture of flannel, was destroyed by fire about 9 o'clock last night.

Sailing of the steamer City of Glasgow.—The steamer City of Glasgow sailed from here to-day for Liverpool. She took out thirty passengers.

GREENSBURG, Pa., Jan. 7.

Murder at Greensburg.—Yesterday evening a most shocking murder was committed in this place. In consequence of some difficulty, Patrick Dezan shot James Treves through the heart, causing death in a very short time.

KOSSUTH.—It is gratifying to record in the same number of the *Union* that contains the great speech of this remarkably gifted man at the congressional dinner yesterday the subjoined paper, which shows conclusively that the report of his having sanctioned in any manner the offensive idea of interference with the question of slavery in this country is unfounded. Our readers will find in the report of the proceedings at the congressional dinner the speech referred to. It abounds with great thoughts, as marked throughout with the most noble feelings, and cannot fail to win for its author the highest admiration and love. No one can peruse it without being deeply impressed with the conviction that upon the fate of Hungary, in the present crisis of European affairs, depends the cause of liberty in the Old World.—*Washington Union.*

Communicated by the Secretary of Gov. Kossuth.

WASHINGTON, Jan. 7, 1852.

A disingenuous attempt has been made by a New York paper to connect Gov. Kossuth with the *Demokratischer Voelkerbund*, and to render him responsible for a paragraph in the programme of that paper, relative to a question of American domestic policy.

This has been done notwithstanding his repeated declarations that he would never, directly or indirectly, interfere in any domestic question of a foreign country.

The fact that Mr. Guyurman was formerly sub-editor of Kossuth's journal, and subsequently editor of an organ of his government, is assumed, without a title of evidence, in the face of this unequivocal declaration, as a proof of the connexion of Governor Kossuth with the *Demokratischer Voelkerbund*, and as warranting the assertion that "*the openly avowed purpose of Messrs. Guyurman and Wutschel,*" &c., "*is undisguisedly sanctioned and concurred in by Kossuth,*" &c.

You are authorized to state that Gov. Kossuth has no connexion whatever with that paper. The facts are briefly, that Mr. Guyurman applied for advices how best to occupy his time and serve the cause of his country. To this Gov. Kossuth replied (as may be seen by his letter) to this effect: "You are a distinguished journalist. Follow your profession, and you will thereby obtain opportunities of serving your country."

This counsel is Gov. Kossuth's present connexion with Mr. Guyurman—no other. As Gov. Kossuth has no connexion, direct or indirect, with the paper in question, and no control over Mr. Guyurman, Gov. Kossuth cannot, on account of his advice to that gentleman to serve his country, be, without gross injustice, made responsible for Mr. Guyurman's occupying himself with a question of domestic American policy injuriously to the interests of his own country, and in diametric opposition to Gov. Kossuth's decidedly expressed opinion as to the duty and policy of non-interference in such questions.

☞ LOUIS NAPOLEON is the son of Louis Napoleon, the ex King of Holland, his mother being Hortense Beauharnais, the step daughter of Napoleon. There were two other sons by the union, but both are dead. The decree which constituted Napoleon Emperor of France, in proscribing the imperial succession made Louis Bonaparte and his heirs male the fourth in the order of succession; death and the failure of heirs male have removed all those who stood before the present Louis Napoleon, and he would therefore, if the imperial dynasty had continued, have been at this time the legal successor of the Emperor Napoleon.

THE LEGISLATURE.

Our Legislature meets to-day at Baton Rouge. There will doubtless be a quorum of the members of both Houses in attendance, and no difficulty will be experienced in effecting an organization. We believe the Legislature fully appreciates the importance of the session and the necessity of diligent and unwearied labor, in order to get through the work before it. We look for a busy session. Our correspondent at the Capital will no doubt keep us and our readers well posted up, in regard to the sayings and doings of the assembled wisdom of the State.

☞ At Boston on the 7th inst, the Massachusetts Senate elected HENRY WILSON, free soil coalitionist, as President, and WM. UNDERWOOD, of the same politics, clerk.

The House of Representatives organized by the election of N. P. BANKS, coalitionist, Speaker, by 201 votes to 181 votes for ENSIGN H. KELLOGG, whig. LEWIS [illegible], free soiler, was elected clerk by [illegible]. Governor BOUTWELL will, it is said, [illegible] be re-elected.

NOTICE.—[illegible]

City Intelligence.

ORLEANS THEATRE.—The beautiful opera of "La Favorite" is to be performed to-night, the principal characters being sustained by Madame Widemann, Messrs. Tisseyre, Genibrel and Digust.

FIRST DISTRICT COURT.—His Honor sentenced on Saturday John McCarthy, to twelve months imprisonment in the Penitentiary for larceny. Henry Carter found guilty of the same offence, was condemned to eighteen months imprisonment.

The Court was occupied during the greater portion of the day, in taking testimony in the case of Charles Bloch vs. the Carrollton Railroad Company for damages.

DARING ROBBERY.—A rascal named Wm. Budd, met a gentleman at the Carrollton Railroad Depot at 6 o'clock on Saturday afternoon, and asked him the time of day. The gentleman pulled out a valuable gold watch in order to answer the inquiry, when Budd seized the watch, broke the chain and ran off with the prize. The robber was pursued by some persons whose attention was directed to the robbery, and after a long chase was caught. He and the watch were both taken to the watchhouse.

INQUEST.—An inquest was held on Saturday on the body of a white man, name unknown, in the Pontchartrain Lake near the end of the new shell road. The deceased was dressed in laborer's apparel.—Verdict, found drowned.

U. S. DISTRICT COURT.—The rule taken to set aside the injunction in the Batture case, was argued on Saturday before the court, and was taken under advisement by the Judge.

COMMERCIAL.

The Markets.

SATURDAY, Jan. 17, 1852.

The Asia's accounts reporting a decline of ⅛d in the Liverpool Cotton market, have checked the demand, and the sales to-day have been confined to 3,500 bales, without any material change in prices. We quote Middling to Good Middling 7⅛ a 8.

Sales of Sugar, 800 hhds, at steady prices; Fair 4⅛ a 4¾c. Of Molasses, 1,200 bbls. were sold at 23 [illegible] cents ₩ gallon.

The Flour market is dull, with sales of only 1,000 bbls. chiefly Ohio, at $3 70 a $3 72½. About 6,000 sacks of Corn were sold at 47 a 50c ₩ bushel.

Provisions are, unchanged, and transactions limited. A sale of 100 tierces Lard was made at 8¼c. Mess Pork is retailing at $14 a $14 50.

About 600 bbls. of Whiskey were sold to-day in lots, at 16 a 21½c ₩ gallon for rectified.

Exchange is in good demand. We quote Sterling, 108 a 10⅛%. Paris, 5f.27½ a 5f.28¾. Bills on New York at 60 days, 2 a 2¾ per cent discount; checks, ¾ a 1 ₩ cent discount.

Freights are unchanged.

Way Mail for New York, via Mobile.

WILL be kept in future at the desk of the Secretary of the Merchants' Exchange and Reading Rooms, for the accommodation of subscribers only.

Closes on Sundays and Holidays at 3 o'clock P. M. Other days at 3½ o'clock P. M., precisely.

This notice is given in order that parties not contributing to the support of the rooms, may so arrange their correspondence as to avoid disappointment in having their letters rejected.

Subscribers will please instruct their clerks to hand their letters to the Secretary.

ja19 JAMES F. ROBERTS, Sec'y.

Carpet Warehouse—23 Chartres street.

WE offer now at very low prices our large assortment of all kinds of CARPETINGS, comprising Velvet and Brussels Tapestry, English and American 3 plys; Brussels, Ingrains and Venetian Carpetings, Window Shades, Hair Cloth, Figured Baize and Linen Crumb Cloths, Stair Rods, Table and Piano Covers, colored and white Mattings, &c.

Floor Oil Cloth from 3 to 24 feet wide, various qualities, at wholesale and retail.

A. BROUSSEAU & CO., ja19 1w 21 Chartres st.

BRANDIES—122 quarter pipes Pinet Castillon Brandy, 15 do. do Lagrange 1825 do; 2 qr do do 1825 do; 17 octaves do do 1825 do, 3 hf do do 1826 do; 19 qr do do 1826 do; 20 octaves do do 1826 do; 14 qr do Bunker Hill 1815 do, 10 octaves do do 1815 do; 25 hf do 1825 do; 4 octaves do 1825 do, 18 qr do Jas Hennessy, do; 5 hf do J Martell & co do, 11 qr do J Champagne do; 22 do J Barreau do, 9 do H Baron & co do; 10 Labrosse do, 20 A Cassou do; 25 do E Diaz do, 10 hf do J Dupuy do, 13 qr do do; 10 do Le Lièvre & co do, 20 do Lompuy do, 121 do C Marquet do; 2 hf do Castillon 1825 do; 6 qr do 1825 do; 4 octaves do 1815 do; the above are under the Custom House keys and for sale by

EUG. ROCHEREAU & CO., 17 and 19 St Louis st.

Direct Importation of French and English new style Jaconets, Ginghams, &c., for the City Trade.

THE subscribers will open on Monday, 19th inst, 60 cases of the latest styles of Paris Jaconets, Ginghams and Printed Lawns, Also, French and Scotch Ginghams, all of new patterns, which they offer to the trade for cash at their store, corner of Magazine and Gravier streets.

ja19 NORTH BROTHERS & CO.

SUNDRIES—Castile soap, Brown Windsor soap, 100 casks Wine Vinegar, Pale and Dark Brandy, 100 boxes French Olives, 40 do Capers, 20 do Bologna Sausages, 20 do Anchovies, 25 do Absinthe, Auvergne & Brunelon, 30 do Vermouth, 1 Sully, 100 do Mustard, for sale by

ja19 B. TALAMON, 192 & 196 Royal st.

LANDING ex ships Cumberland and Progress—500 bbls Marseilles Cider, 10 do Vinegar, 200 boxes Vermouth, Le Bailly & Co., 100 hx Marcel Frontignan wine, 200 boxes assorted Preserves, Olives, Pickles, &c., 100 baskets empty Bottles; 100 boxes Orange Flower Water, for sale by

ja19 ANT. GIRAUD, 46 Old Levee.

Boot and Shoemakers.

IN want of a very superior article of Sole Leather, would find it to their advantage before purchasing elsewhere, to call on CONGER & BOYLE, ja19 2t 120 Tchoupitoulas st.

CONGROVE & BOYLE,

MANUFACTURERS of Saddles, Harness, Trunks, Hose, Fire Caps and Fire Bands. Also dealers in Hides, Leather, Calf Skins, &c. 120 Tchoupitoulas street, near Canal, New Orleans.

Children's Clothing.

F. FABRE & CO., 29 Magazine street, have recently received per Empire City, a large additional supply of Children's CLOTHING, which with that previously on hand renders their assortment now very complete. We particularly invite our friends to an examination of the same.

d29 F. FABRE & CO. 29 Magazine st.

Shirts! Shirts! Shirts!

F. FABRE & CO., 29 Magazine street, have lately received a fresh supply of Linen and Cotton Shirts of the latest styles and manufactured of the best materials, and in the best manner.

dec29 tf F. FABRE & CO. 29 Magazine st.

SUNDRIES—3 pipes crystallized Fruits; 2 do Dates in boxes, superior; 10 bales Corks, regular fine; of 15,000; 8 do do sharp, 30,000; 10 do do demijohns, 1,000; 2 do do for half bottles, 13,000; 150 boxes Angelica, Le. Noilly & Co., 50 do Kirsch, do; for sale by A. GIRAUD, ja19 46 Old Levee.

SUNDRIES—24 half bbls mess pork; 20 bbl dried beef; 20 kegs pickled beef tongues; 40 boxes smoked tongues, 20 bbls alcohol, 100 bbls rectified whiskey, 50 casks bacon sides and shoulders, 200 boxes star candles, for sale by

ja19 SECCOMB & VOORHIES, 15 Tchoupitoulas st.

100 boxes Muscat Frontignan, 150 baskets empty Bottles; 60 do do with seals; 10 boxes Corks, regular fine 10 do do for demijohns; 75 boxes Absynth Cotes & co, 50 boxes do Pernod & co; 100 do Vermouth; 200 baskets Olive Oil, for sale by

ja19 PAUL JUGE FILS & CO., 27 St Louis st.

THE passengers of Schooner Mary Ellen, for Tampico, are requested to take notice that she will positively leave on Tuesday morning the 13th inst.

j12 DELVAILLE & MORENO, 34 Old Levee Street.

ARTICLES FOR NEW YEAR GIFTS—Cordials of all kinds in chinaware bottles; also, Imitation Books, Prunes in fine boxes, Cordials, fine Wine Fruits, &c. LOREILHE & CO.,

d30 cor Royal and Customhouse sts

WHITE WINE—150 bbls Haut Sauterne, 100 do Haut Brion; 20 old Haut Sauterne, 100 boxes do do; 4 casks do do for sale by

j19 PAUL JUGE FILS & CO., 27 St. Louis st.

CLARET—350 casks St. Julien Medoc, 100 do St. Estephe do; 10 do old St. Emilion do; 500 boxes St. Julien, for sale by PAUL JUGE FILS & CO.

j12 27 St. Louis st.

HAMS—Stagg & Shays, Jenifer Shays & Davis new fancy Hams, for sale by SECCOMB & VOORHIES,

j19 15 Tchoupitoulas st.

BUTTER—200 kegs Western, 25 half bbls choice Roll, for sale by SECCOMB & VOORHIES,

ja19 15 Tchoupitoulas st.

For Balls and Theatres.

GALOONS, Lace, Fringes, Gold and Silver. Also, Satin, Velvet and Pasteboard Masks, for sale by

ja19 F. JAUFFROID, 62 Chartres st.

BEEF—400 bbls, 300 hf bbls J & H Davis' family Mess, 75 bbls, 100 hf do Wyers' Mess, 100 bbls Prime, for sale by SECCOMB & VOORHIES,

ja19 15 Tchoupitoulas st.

WANTED—A good Hair Dresser will find a situation by applying to MR. VICTOR, 16 St Charles st.

ja19

FLOUR—1000 bbls extra Ohio Flour, for sale by SECCOMB & VOORHIES,

j18 15 Tchoupitoulas st.

CASTILE SOAP—100 boxes first quality, in store and for sale by

ja19 B. TALAMON, 192 & 196 Royal st

SUGAR—Havana, in store and for sale by DELVAILLE & MORENO,

ja19 34 Old Levee.

STARCH—Prime Havana, in store and for sale by DELVAILLE & MORENO,

ja19 34 Old Levee st.

SHILTON CHEESE—24 boxes received by ship Africa, for sale by FERBOS FRERES,

ja17 247 and 249 Royal, cor. Dumaine.

SUNDRIES—150 boxes essence, peppermint, 100 do Stoughton's bitters, 100 do bay rum, 50 do rose water, 50 do peach and orange flower do, in store and for sale by E. J. HART & Co.,

ja17 79 Tchoupitoulas.

BOTTLES—A large assortment of Druggist's last for sale by E. J. HART & CO.,

ja17 79 Tchoupitoulas st.

CASTOR OIL—40 bbls Adam's No. 1, in store and for sale by E. J. HART & CO.,

ja17 79 Tchoupitoulas st.

WAX MATCHES—500,000 manufactured by R. Bell, London, in store and for sale by

ja17 E. J. HART & CO. 79 Tchoupitoulas st.

EXCHANGE—On Bordeaux, for sale by A. CARRIERE, 26 Old Levee.

ja16

CHAMPAGNE—Of the best brands, for sale by LOREILHE & CO.

d23 corner Royal and Customhouse

MOLASSES BARRELS—1000, warranted good, for sale, delivered on the coast above, at one dollar each, by LOISON & SILVESTRE,

ja9 tf 94 Customhouse st.

GOLDEN SYRUP—Of very superior quality, in half barrels, from Toulouse Sugar Refinery, for sale by LOISON & SILVESTRE,

ja9 tf 94 Customhouse st.

PAPER SEGARS—Of the manufacture of El Sol, for sale by LABORDE & XIQUES,

j5 37 Common st.

CIGARS—Madam Cigars of all kinds, a large stock on hand, for sale by LABORDE & XIQUES,

j7 37 Common st.

SUGAR—100 boxes of Havana Sugar, white, yellow and brown, for sale by

ja7 LABORDE & XIQUES, 37 Common st.

BUTTER—[illegible] Western and Roll Butter, for sale by SECCOMB & VOORHIES,

j19 15 Tchoupitoulas st.

VARNISHED CALF SKINS—25 dozen landing ex ship Antwerp, from Havre, for sale by

ja2 H. NOEL & GUIBAUD, 183 Royal st.

PLAIN SILKS—One case landing ex ship Antwerp, from Havre, for sale by

ja7 H. NOEL & GUIBAUD, 183 Royal st.

PAPER HANGINGS—10 cases landing ex ship Antwerp, from Bordeaux, for sale by

ja7 H. NOEL & GUIBAUD, 183 Royal st.

[illegible]

SUNDRIES.

RACES will commence on the Louisiana course on Tuesday, the 20th of January, and continue six days.

Courier and Orleanian will please copy twice.

ja17 3t JO'N. CLARK, Proprietor.

Dissolution of Partnership.

THE partnership heretofore existing in this city, under the title of Weyl & Cohn Bakers, 71 Front Levee, 2d Municipality has been dissolved by mutual consent since the 5th inst.

Persons who may have claims against the late partnership are invited to present the same with the shortest delay at the store corner Moreau & Frenchmen streets. J. WEYL.

New Orleans, January 15, 1852. 3t

THE undersigned have formed a co-partnership under the style of AVET BROTHERS, for the transaction of a general grocery business, as per act passed before A. Chiapella, a notary public in this city.

FRED. AVET,
J. B. AVET,
J. AVET, in commendam.

The undersigned will henceforth do a commission business. (ja17) F. AVET.

NOTICE—Mr. Oren B. Gasman became a member of our firm from this date, the style of which hereafter will be, Seccomb, Voorhies & Co.

ja17 SECCOMB & VOORHIES.

FOR SALE—A Grocery store doing good business, situated at the corner of Columbus and Villere streets. Apply on the premises. ja17 1w

For Sale on account of Departure.

THE undersigned, wishing to discontinue business and to leave the country in a few months, offers for sale Wines, Cordials, and other grocery establishment, situated for the last 18 years, at the corner of Royal and Customhouse streets.

This establishment offers numerous advantages, as can be seen by the books.

J. F. LOREILHE, cor. Customhouse and Royal sts.

ja16

Duffield's American Westphalia Hams.

THE subscribers will soon be in regular receipt of ample supplies of "C. Duffield & Co's" celebrated American Westphalia Hams, which will be furnished to the trade on accommodating terms.

The well established character of these Hams, renders them peculiarly adapted to the wants of the city dealers. MARTIN, OWEN & CO.,

ja15 d1w ef1m 112 Magazine st.

New York Wire Railing Works.

PUBLIC attention is invited to a new improvement in manufacturing Iron Railing, Grating, etc etc made from Iron Rods and Wrought Iron, designated WIRE RAILING.

It is the most BEAUTIFUL ENCLOSURE for public or private grounds, farms, cemeteries, balconies, verandahs, arbors, etc etc

WINDOW GUARDS AND GRATING.

For stores dwellings, lunatic asylums, prisons, steamships, etc. IRON BEDSTEADS, with wire sacking, tree guards, coal and ore screens, and a variety of articles too numerous to mention, which this invention is susceptible of, possessing conveniences never before known, resulting from the improvement on which the article was patented. For elegance, combined with strength, for the beauty of its innumerable variety of designs, and especially for cheapness (at one half less than cast iron,) it is altogether unrivaled by any thing as yet offered to the public. The plan of crossing the rods is so contrived that each binds the other, and thus a mutual support is given to each individual part of the whole structure. It is believed that fences formed of the largest wire, and manufactured in this manner, will endure at least five times the violence that a Cast Iron Railing in ordinary use is capable of withstanding. Prices vary from 20 cents to $2 per lineal foot. The subscriber also manufactures

WIRE FENCES,

For enclosing farms, railroads, parks, lawns, etc. etc. guaranteed to resist cattle, horses, sheep, etc., which are becoming extensively used, and greatly distinguished by lightness of appearance and elegance of form, being imperceptible at a short distance, the view is thus uninterrupted, the prospect uninjured, and the beauty of landscape unimpaired. The fence is made on an entirely new plan, being portable, yet secure. The whole may be taken down and transported with the same facility as ordinary iron rods. Prices from $1 50 to $3 per rod, including Iron Posts, from 12 to 16 feet apart.

Inquiries or orders addressed to the Proprietor will meet with prompt attention.

JOHN B. WICKERSHAM, 312 Broadway, New York.

WAREHOUSE—340 Broadway.
WORKS—New York Wire Railing Works, 59 and 61 Lewis street.

Silver Medal awarded by American Institute, 1850. Bronze Medals awarded by Franklin Institute, 1847 and 1848. o2 3m

RED STORE.

Between the two Markets.

The nearest the Beef Market.

JOSEPH N. ROBERT & CO.

One Price Cash system—Large Sales and small Profits.

CHEAP DRY GOODS.

Foreign and Domestic, among which are—
Fancy Cassimere dresses;
Cordova Rob Roy Plaids;
Mousseline de laine, Cashmere;
Merino Alpacas and Orleans, assorted colors;
Rouen colored Napkins French Prints;
American Prints, Curtain Damask;
Superior assorted Black Silk;
India Foulards, embroidered collars;
Flannels assorted colors, plain and twilled;
Ketherrinettes, Swiss, book and checked muslins;
Gloves, Hose and Socks;
Irish Linens, Bedtickings;
Cashmere fancy shawls and other;
Children's hooded cloaks;
Linen table cloth, toweled and crash;
Linen and cotton sheeting;
Bedtickings, cotton and linen checks;
Parasols, silk and cotton Umbrellas;
Blankets, counterpanes and curtains;
Bleached and brown cotton shirting.

To Planters.

A large assortment of ready made Clothing, Hats, Shoes, and heavy Dry Goods, for plantation use.

The friends and patrons of the Red Store in particular, and the public generally, are invited to call immediately, with the assurance that they can, at all, shall find bargains well worth their attention.

☞ Remember the Red Store! ROBERT & CO.

FOR sale to arrive, per ship Adrian from Bordeaux, 4 casks red wine Chateau Margaux, 10 half do white wine superior quality, 30 half do white wine vinegar, 10 bales claret, St Estephe Medoc, by

ja15 CAVELIER & MAXENT, 180 Royal st.

FOR SALE—Two very superior crops of sugar and molasses, about 275 hhds, each, for sale by, the one 250 hhds, and the other about 250 bbls. Apply to

ja15 JUAN Y DE EGANA, 47 Bienville st.

10 cases Sardines; 6 do fruits to juice; 6 do Preserves in boxes and half boxes; 6 do Truffles in third boxes and in half and half bottles; Detfies & Co's brand, in store and for sale by

WILLIAMSON, ZARATIN & GRATIAA, ja15 30¼ Poydras st.

40 CASES Amontillado, 20 do Sherry, 10 demijohns do, [illegible], received from Cadiz per bark Clarissa, for sale by

WILLIAMSON, ZARATIN & GRATIAA, ja15 30¼ Poydras st.

10 OCTAVES Vino Generoso, received per bark Laura and for sale by

WILLIAMSON, ZARATIN & GRATIAA, ja15 30¼ Poydras st.

CORK—Bottles Soda Corks, in store, for sale by WILLIAMSON, ZARATIN & GRATIAA, j15 30¼ Poydras st.

MATTING—120 Bales colored Matting, in store and for sale by WILLIAMSON, ZARATIN & GRATIAA, ja15 30¼ Poydras st.

SEGARS—A large and well selected stock of the most celebrated brands of Havana Segars, constantly on hand and for sale at from $12 to $75 per M. Also, a superior lot of paper Segars, and genuine tobacco seed, of crop of 1851.

ja15 LABORDE & XIQUES, 37 Common st.

SUGAR—Superior brown and yellow Havana for sale at reduced price, by

ja15 LABORDE & XIQUES, 37 Common st.

ALMONDS—Expensive soft shelled Almonds, of the largest and best kind, in store and for sale by

ja15 LABORDE & XIQUES, No. 37 Common st.

POTASH in casks, now landing and for sale by H. BONNABEL,

ja15 Cor. Natchez and Tchoupitoulas sts.

SAL SODA, New Castle; Saltpetre, Dupont's; Asphaltum varnish, Nitrate and Sulphate Barytes; Glass of all kinds and of all qualities, for Cologne manufacturers, confectioners, druggists, grocers, apothecaries &c., &c., landing and for sale by H. BONNABEL,

ja15 cor. Natchez and Tchoupitoulas sts.

CHALK preparations, such as Belle Drops, Lily, &c. &c., in cases, boxes, &c., for sale by H. BONNABEL,

ja15 Cor. Natchez and Tchoupitoulas sts.

TEAS—1000 packages Green and Black, to store and for sale by E. J. HART & CO.,

d31 79 Tchoupitoulas st.

GRAPE VINES—Well rooted, of 1, 2 and 3 years, such as Isabella, Catawba, Scuppernong, of the best quality and bearing very large grapes, for sale by H. BONNABEL,

ja7 cor Natchez & Tchoupitoulas sts.

HAVANA CIGARS—consist of the best quality and of the most selected brands, such as: Cabanas, Cabarza, Figaro, Sol, Perfeccion, Su Reyna, Sevillana, Lira de Oro, Dos Hermanos, Silph, Kereyde, Concordia, Dos Banderas, Quatro Sobrinas and several others, for sale by

ja14 D. BORNIO, Jr., 31 Gravier st.

GIN—Schiedam direct, landing ex ship [illegible], for sale by J. & J. TARDOS,

ja12 31 Old Levee.

GREEN PEAS &c.—2,000 half boxes green peas, 1,000 boxes do, 500 half do thon, 300 cases brandy cherries, 3 casks cherry juice, 200 cases absynth, for sale by TH. BAILLY BLANCHARD & CO,

d27 1m 98 Customhouse st.

SARDINES IN OIL—3000 half boxes, 3000 quarter boxes, 1000 whole boxes, for sale by TH. BAILLY BLANCHARD & CO.,

d27 1m 98 Customhouse st.

COGNAC—J. Faure & Co., 5 barrels 4th proof pale and dark, 5 do, 1st do old pale, for sale by TH. BAILLY BLANCHARD & CO,

d27 2m 98 Customhouse st.

OCHRE—25 casks Yellow French Ochre, for sale by TH. BAILLY BLANCHARD,

d27 1m 98 Customhouse st.

STAR CANDLES—200 boxes, in store and for sale by E. J. HART & CO,

ja14 79 Tchoupitoulas st.

POUCHONG TEA—200 half chests, for sale by

ja14 E J HART & CO, 79 Tchoupitoulas st.

TOBACCO—Havana leaf—45 bales Vuelta de Abajo, first quality wrappers and fillers, for sale by

ja14 D. BORNIO, Jr., 34 Gravier street.

LETTER & CAP PAPER—40 cases, for sale by E. J. HART & CO,

ja14 79 Tchoupitoulas street.

FRENCH PRESERVES—Fruits in juice, Sardines in oil, Mushrooms, Green Peas, Truffles, Truffled Pies, &c., for sale by DUNTZE & IKEN,

ja14 93 & 95 Royal corner Conti st.

HAVANA TOBACCO—6 bbls Picadura, first quality for Cigarets, prepared and non-prepared, for sale by D. BORNIO, Jr.,

ja14 34 Gravier st.

PAPER—40 cases Letter Paper, assorted qualities; 10 do Cap do do; 4 do English Copying Paper, for sale by E. J. HART & CO.,

ja5 79 Tchoupitoulas st.

CHARCOAL—40 hhds Pulverised Charcoal, for sale by the undersigned on the arrival of bark Nashua, from Philadelphia. X. LAMBERT,

ja10 62 Magazine st.

CIGARS—A choice selection of Havana, from the most celebrated manufactories, comprising qualities, carefully received and for sale low, by

ja19 DELVAILLE & MORENO, 34 Old Levee.

PAPER CIGARS AND PICADURA—A very fine lot of fresh, constantly on hand and for sale by

ja19 DELVAILLE & MORENO, 34 Old Levee.

CLARET IN BOXES—1500 boxes St. Emilion, Haut Talence, St. Julien, Margaux, for sale by B. TALAMON,

j19 192 & 196 Royal street

CLARET—636 casks Montferrand, Margaux, St. Julien, St. Estephe, for sale by

ja18 J. & J. TARDOS, 31 Old Levee.

WHITE WINE—150 barrels Haut Sauterne, [illegible] J. & J. TARDOS, [illegible]

[illegible]

SUNDRIES.

ADVANCES—The undersigned will make Cash Advances on shipments consigned to their friends in Havana. DELVAILLE & MORENO, 34 Old Levee st.

WE will make CASH ADVANCES on consignments of Produce to Mills, McDowell & Co., New York, or to our friends in London, Liverpool, Glasgow or Belfast.

o26 tf McDOWELL, MILLS & CO., 96 Gravier st.

To Steamboat Agents.

THE undersigned has for sale in his store a second-hand BLOWER, in first rate order, and for sale at a moderate price. Apply to

jy15 tf JOS. MITCHEL, 36 Poydras st.

Removal.

L. MAJESTE, Commission Merchant, informs the public that he has removed his Store from 36 Tchoupitoulas street, to No. 115 Chartres street, between St. Louis and Conti sts. d26

MODERN LANGUAGES,

FRENCH, SPANISH, AND ITALIAN,

TAUGHT BY PROFESSORS

P. A. GIAMARCHI and E. J. GOMEZ.

Office, No. 82 Exchange Place, up stairs, Between Canal and Customhouse streets, nearly opposite the Post office.

☞ Private lessons given at the Professors' rooms, or at the learner's residence. Terms moderate. ja12

J. BOBBON, 66 St. Charles street, has just received per the last arrivals from France, a fine assortment of Seasonable Goods, viz:

Extra fine Linen Shirts, new patterns; fine do do; Fancy Canvas of every description; Silk Suspenders.

Large assortment of gentlemen's Under Clothes, White, brown, striped and fancy Backs.

Ties, new style;
Tooth, Nail, Cloth and Hair Brushes;
Tweezers, Files and Knives;
Gentlemen's Jouvin Gloves;
Canes, Umbrellas and Porte Monnaies;
A splendid Assortment of Perfumery, from the best manufacturers in Paris,
Hair, Braids, Curls, Wigs;
Guimauve Soap of the best quality, &c.

Also, Masonic Regalia and Jewels. The members of the Masonic fraternity are informed that they will find a fine assortment of Regalia and Jewels selected by himself in Paris.

The whole to be sold on reasonable terms. ja18

Fowling Pieces, Rifles, Pistols, &c.

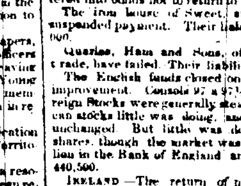

The undersigned has received and offers for sale, a choice assortment of double and single barrelled FOWLING PIECES, from one of the first manufacturers in England.

Also, American Rifles, 6 and 4 shot Pistols, Game Bags, Shot Pouches, Powder Flasks, Percussion Caps, &c. &c.

125 tby A. POLBIE, 101 Chartres st.

P. SCHOMBERG, dealer in Coal and Wood, corner Rampart and Main streets. Office in Exchange Place, New Orleans. English Cannel, Anthracite and Pittsburgh Coal, always on hand, Cannel Coal delivered at $1 per bbl. Also—A lot of 200 barrels best Engl'sh Coal, at wholesale cheap.

COAL. COAL.

200 HDS Anthracite coal on hand, at 77 Customhouse street, 4 do Coal Yard, 200 do Pittsburgh, put up expressly for plantation use.

500 tons superior English Cannel, as low as can be offered in market, to suit purchasers. Pittsburgh coal by the cargo afloat. ja6

Fine Wine for Family.

A SMALL Lot of Claret, in Casks, very superior, lately received by ship Attica, from Bordeaux, for sale by J. F. LOREILHE & CO.,

ja13 Corner of Royal and Custom house.

HAVANA SEGARS—A large stock, constantly on hand, of every description, from the most renowned brands, all sizes and genuine manufacture. PAPER CIGARS—Of the "Espanola," "Figaro," "Garcia" and other famous brands. PRINCIPES, of direct importation from Puerto Principe.

HAVANA SUGAR—White, brown and yellow, for sale by J. M. CABALLERO, 26 Old Levee,

ja16 between Customhouse and Bienville sts.

WANTED—A WET NURSE, without a child, a negro woman would be preferred. Apply to MRS. ROUSSEL, 128 Bourbon st.

ja16 3t between St. Peter and Toulouse sts.

A. STURZENEGGER & STURNOD,

46 Bienville street, corner Chartres street.

RECEIVED by the last arrivals from Europe, 120 cases of goods viz:

10 cases Ginghams;
4 " Plain and colored muslins, Swiss;
4 " Plain Turkey red calico, twills;
5 " Printed Turkey red calicos, twills;
2 " Damask, silk and wool, for curtains;
4 " Printed pocket handkerchiefs;
2 " Embroideries;
1 " Embroidered linen cambric hdkfs;
2 " Printed lawn hdkfs;
3 " " parasols;
4 " Half silk umbrellas;
3 " Silk umbrellas;
1 " Embroidered muslin curtains;
2 " Embroidered white and muslins, rich;
1 " Tyrese silk hall dresses;
1 " Colored silk shawls;
2 " Black silk shawls;
1 " Black and colored cravats;
2 " Valenciennes laces;
1 " Velvet ribbons;
1 " Florences;
2 " Ribbons;
2 " China satin and gauze;
6 " Royale;
4 " Crapes;
2 " Crepes, colored;
1 " Hunting guns;
3 " Cologne water, "farina";
100 " handkerchiefs;
30 " Cotton thread, scissors, "Dick & Son";
2 " Suspenders;
3 " Woolen and cotton shawls;
2 " Cotton drills;
2 " White embroidered dresses;
1 " Fricolets, 2 cotton cravats, 1 Verona hkfs;
1 " Plain silk ribbons, assorted.

Being sole Agents for large manufacturing establishments in Switzerland, France, Germany and England, they sell at the manufactory prices. ja15

[illegible]

THE undersigned, will, on Monday, 12th instant, and following days, offer their entire stock in store, at prices to command immediate sales, they are induced to the course from having on the way a large Stock of Spring Goods—the stock is now complete with an elegant assortment of French and Foreign Goods, such as:

Silks and Cashmeres;
Cloaks and Embroideries;
Laces and Hosiery.
Havre Peamousine Goods.

Sheetings; Linen Damask and Napkins, Curtain Damask, white Curtains. Piano and Table Covers, Shirting Linens.

Also: 300 pieces printed Linen Lawns and Cambrics for dresses, together with a variety of other Goods.

The public may rest assured, the entire stock will be sold as advertised.

ja14 10t P. & R. REILLY & CO., corner Canal and Royal sts.

HAVANA CIGARS—Guaranteed to be of genuine brands and of Havana manufacture. A complete assortment of the very best descriptions, viz: Cabanas y Carbajal; Lonjas de Cabanas, Figaro, La Zaragozana, &c. &c., and many other Cigars, appropriate for NEW YEAR'S GIFTS. Likewise, Paper Cigars, of Figaro, Garcia and Espanola genuine manufacture, for sale by

J. M. CABALLERO, 26 Old Levee, between Customhouse and Bienville sts.

For the better accommodation of the public, the same assortment of Cigars, etc. will be found in both the establishments of the undersigned, No. 22 St. Charles street, between Common and Gravier streets, and No. 69 corner Royal and Customhouse sts. d29

WHITE WINE AND CLARET—In store and for sale by the undersigned.

100 casks Claret, St. Julien;
40 do do do;
60 do do do;
20 do do do St. Estephe;
14 do White Wine, Haut Barsac
130 bbls do do Haut Sauterne
50 casks Claret, Montferrand;
20 do do old St. Julien;
for family use. X. LAMBERT,

d29 2w No. 62 Magazine st.

SPLENDID GIFT BOOKS

For the New Year of 1852,

AT

J. B. Steel's

NEW ORLEANS STATIONERS' WAREHOUSE,

60 CAMP STREET.

FLORAL WORKS.

"Flowers are all the jewels I can give thee."

THE FLOWERS OF SHAKSPEARE—Being a series of thirty elegantly colored flowers, with appropriate quotations from Shakspeare.

Roscoe's Floral Illustrations.
Nature's Gems; or American Wild Flowers in their native haunts—By Emma C. Embury.
Flora's Dictionary—By Mrs. Wurt, of Virginia.
The Language of Flowers.
The Lady's Book of Flowers and Poetry.
The Poetical Language of Flowers; or The Pilgrimage of Love. Edited by Mrs. E. Oakes Smith.
The Queen of Flowers.
The Poetry of Flowers and the Flowers of Poetry.
The Romance of Nature; or The Poetical Language of Flowers.
Flowers and their Kindred Thoughts, with Poetry—By M. A. Bacon.
Legends of the Flowers—By Susan Pindar.
A large assortment of ALBUMS, handsomely bound and finely illustrated.

A beautiful assortment of

Catholic Prayer Books,

Bound in the most superb manner, and particularly adapted for Presents at this season of the year. Bibles and Prayer Books of all descriptions and styles of binding.

Together with a large assortment of FAMILY BIBLES, of various kinds, including the Oxford editions, and Butler's elegant quartos.

FANCY ARTICLES.

Writing Desks—In Morocco, Ebony and Papier Mache.
Oriental Chessmen—With suitable Boards.
Ladies' Fancy Inkstands—A great variety.
Portfolios—Various styles and sizes, with or without lock and key.
Porte Monnaies—A large and beautiful assortment.
Fancy Penholders, Paper Weights and Paper Stands.
Fancy Note and Billets-doux Papers—with envelopes to match.
Gold Pens and Pencils—In great variety, of the newest and best kinds.

☞ For sale at the New Orleans Stationers' Warehouse, J. B. STEEL, d29 60 Camp street.

WHITE WINE—130 boxes Haut Sauterne, for sale by B. TALAMON,

j12 192 & 196 Royal st.

VINEGAR—90 boxes Vinegar, for family use, for sale by B. TALAMON,

j12 192 & 196 Royal st.

CHAMPAGNE BRANDY—30 quarter pipes, for sale by X. LAMBERT,

62 Magazine st.

JALAP—24 bales Jalap, in store and for sale by DELVAILLE & MORENO,

j12 34 Old Levee.

HAVANA PRESERVES & SWEETMEATS, from the manufactories "Diana & Dominica," for sale by DELVAILLE & MORENO,

j12 34 Old Levee st.

CLARET WINE—1,000 cases in store and for sale by [illegible] X. LAMBERT, 62 Magazine street.

BORDEAUX WINE—[illegible] casks in store and for sale by X. LAMBERT, 62 Magazine street.

HAVANA and Cuba leaf tobacco for wrappers and fillers, of an excellent quality constantly on hand and for sale by

j12 DELVAILLE & MORENO, 34 Old Levee.

CIDER, ALE AND PORTER—[illegible] cases Philadelphia, for sale by CONVERSE & CO., 97 Tchoupitoulas st.

d30

John Hall. E. W. Rodd

HALL & RODD, General Commission and Forwarding Merchants, No. 1 Front Levee, N. O.

IN store and, for sale by the undersigned, [illegible] Red Wine of different qualities, 400 cases White Wine, 200 do do Claret, [illegible] brands, 20 do Fruits in their Juice, for sale by

ja16 NOEL & GUIBAUD, 183 Royal st.

IRISH WHISKEY—6 puncheons Londonderry, Mahons' Waterside Distillery, 5 pun. Glenlivet Scotch Whiskey, for sale by M C CAMMACK & CO.,

[illegible]

SPECIAL NOTICES.

Grand Lodge of the State of Louisiana.

THE annual Grand Communication of the Grand Lodge of the State of Louisiana, will be held at the Hall of Perseverance Lodge, corner of Dumaine and St Claude streets, on Monday evening, the 19th inst., at 6½ o'clock. Officers and Representatives are requested to be punctual.

By order, EDWARD BARRETT, Grand Secretary.

ja16

NOTICE.—Office of the Collector of Taxes on Coffee Houses, Groceries, Restaurants, Billiards, Beer Houses, Oyster Shops, &c. of the First Municipality.—The owners of the above establishments are requested to take their Licenses without delay.

All establishments opened without License will be strictly prosecuted. VICTOR LABATUT,

ja 1m Collector.

OFFICE OF THE NEW ORLEANS DRAINING CO., New Orleans, 6th January, 1852.

THE annual election of six Directors by the stockholders, to serve during one year will take place on MONDAY, 26th January, between the hours of 11 A. M. and 2 P. M., at the office of the Company, No. 20 Bourbon street. B. A. HOFFMEYER,

ja15 Secretary.

ORLEANS NAVIGATION COMPANY, New Orleans, Jan. 12th, 1852.

THE Stockholders of this Company are hereby notified that the annual election for twelve Directors to serve for one year, will be held at the office of the Company, on Monday, February, 2nd, 1852, from 10 o'clock A. M. to 2 o'clock, P. M.

Office corner Toulouse and Franklin sts.

ja14 d HENRY GUYOL, Sec'y.

THE annual meeting of the subscribers to the Female Orphan society, for the election of managers to serve during the ensuing year, will take place at the Poydras Asylum, Friday, January 16th, between the hours of twelve and two.

New Orleans Jan. 6, 1852. 10d

UNION BANK OF LOUISIANA, New Orleans, January 9, 1852.

AN election by the Stockholders for Six Directors will take place at the banking house, No. 18 St. Charles street, on MONDAY, the 2d day of February next, between the hours of 10 A. M. and 2 P. M.

j9 GEO. A. FRESET, Cashier.

BANK OF LOUISIANA, New Orleans, January 6th, 1851.

THE Stockholders of this Institution are hereby notified that the annual election for Directors, will be held at the Banking House, on MONDAY, 26th instant, between the hours of 11 A. M. and 2 P. M. R. M. DAVIS, Cashier.

CONSOLIDATED ASSOCIATION OF THE PLANTERS OF LOUISIANA, New Orleans, 31st December, 1851.

THE annual election of three Directors, by the Stockholders, to serve during one year, will take place on MONDAY, 2d February next, between the hours of 10 A. M. and 2 P. M.

By order of the Board,

ja1 D. F. GREX, Cashier.

OFFICE AGENCY SUN MUTUAL INS CO., New Orleans, December 13, 1851.

THE Dividend for 1851, on the Scrip of this Company will be paid at this office.

d16m L. MATTHEWS, Agent.

CITIZENS' BANK OF LOUISIANA, New Orleans, Dec. 31 1851.

AN annual election of three Directors by the Stockholders of this institution will be held at this office on MONDAY, the 2d February next.

By order:

d31 Saw td EUG. ROUSSEAU, Cashier.

Notice.

SEALED proposals will be received at French Consulate for a loan on Bottomry of $2340 to pay the expenses for repairs of the Hermaphrodite brig Aglae Rosalie, of Bordeaux. The proposals will be opened on SATURDAY, 17th inst., at 12 o'clock, m precisely. ja13 3t

FOR SALE by the undersigned—Sardines in Oil, in whole, ½ and ¼ boxes; Mushrooms, do do do; Truffles do do and ½ do; Truffled Pies, whole, ½ and ¼ do; Green Peas, in whole and ½ do; Fruits in juice, fine assortment; Fruits in Brandy; dried Prunes, French and Lubeck Asparagus; French and English Pickles; assorted extra Cordials; Claret and Brandies in casks and boxes; Sausages, Cheese, &c.

d31 93 & 95 Royal street, corner Conti. DUNTZE & IKEN.

Landing this day from Bordeaux.

MUSHROOMS, in oil, in half boxes.
Truffles pure in [illegible].
Truffled pies in whole ½ and ¼ boxes.
Fruits in their juice in bottles.
For sale by J. F. LOREILHE,
Corner of Custom House and Royal.

To Sugar Planters.

ON hand and for sale by the subscriber, a complete assortment of wrought and cast iron Sugar Kettles—36, 46, 44, 48, 50, 52, 54, 56 to 66, 70, 72 and 80 inches—from the celebrated foundry of E. Marr, whose reputation for manufacturing articles of the above kind has been long established.

Planters who have used these Kettles, uniformly pronounce in their favor, possessing as they do approved shape, and composed of the best materials in manufacturing.

Grate Bars and Furnace Mouths also for sale by,

ja17 6m JUAN Y DE EGANA, 47 Bienville st.

Tennessee Sugar Kettles.

STACKER IRONWORKS—formerly STEWART & DICKS.

THE subscriber, sole Agent for these celebrated Works, has constantly on hand a large and complete assortment of KETTLES, FURNACE MOUTHS and GRATE BARS of the most approved patterns, which he offers for sale.

The decided preference given to these Kettles, throughout the Sugar District of Louisiana and Texas, during the last twenty five years, and the continued demand for them, is the best evidence of their superiority over any other offered in the market. Orders received and promptly executed by

J. F. LAVILLEBEUVRE, Sole Agent, ja5 1y 137 Carondelet st.

LANDING ex ship Cumberland, from Marseilles—100 boxes Muscat Frontignan, 12 bottles; 10 boxes Wine, 15 Rose Water, 12 do 50 do Perfumeries, 10 boxes Orange Flower Water; 150 do Olives, Pickles, &c.; 10 do Anchovies in oil, ¼ jar Nougat in boxes, for sale by V. & E. MAIGNAN,

ja4 [illegible] Conti st.

Jacoway Chemical Works,

NEAR PHILADELPHIA.

RICHE, LENING & CO. Proprietors.

OIL of Vitriol; Sulphuric Acid; Aqua Ammonia; Aqua Fortis; Muriatic Acid, Nitric Acid, Oxalic Acid, Tartaric Acid, Sal of Tin, Muriate of Tin, Oxymuriate of Tin, Alum, Copperas, Soda Ash, Sulphate Alumina, &c &c.

The subscribers, Agents for the above extensive Chemical Establishment, receive orders for all articles manufactured at the Laboratory, delivered on ship board, at prices current at the manufactory.

E. J. HART & CO., j11 79 Tchoupitoulas st.

Bathing and Cooking Apparatus, &c.

JOHN McCARTHY, PLUMBER, No. 134 Camp st, is now receiving, and has just received a large and new assortment of Brass Cocks, various sizes; Force and Lift Pumps, Beer Pumps, etc etc; Cooking Ranges, Bathing Tubs, and Shower Baths. Also—Laying and repairing of Lead Pipes; Sheet Lead work of every description. Ship and Steamboat Work promptly put up and repaired; Kitchen Ranges. All orders promptly attended to. [illegible]

Havana Sugars.

358,000 lbs Superior, Common, Panocha, Loaves, Molasses, Cassonade, Demerara; and a large assortment of Sugars, in quarter and tenth boxes, from the very best brands, landing ex brig Mary Elizabeth, from Havana, for sale by

D. BORNIO, Jr., 34 Gravier street.

PORT & MADEIRA—10 bbls Crown Port, 50 do, Madeira, in store and for sale by

WILLIAMSON, ZARATIN & GRATIAA, d23 30¼ Poydras st.

THE undersigned offers for sale the following articles: 1440 casks Claret, Haut brands; 188 do St. Julien; 20¼ do White Wine, Haut Sauterne; 20 boxes Claret, best brands; 175 do White Wine, Haut Sauterne; 20 Madeira and 250 Port Wine; Absynth Curaçoa, Maraschino, Jamaica Rum, assorted Cordials; &c.; for sale by FERBOS FRERES,

ja6 247 & 249 Royal street corner Dumaine.

LANDING ex ship Atlas from Bordeaux, 1500 ¼ boxes Sardines in oil; 800 whole do, 100 do, 100 do Cepes in oil; 500 ½ do, do, 10 do Prunes in oil; 10 do, Tomato sauce, 50 ¼ boxes Partridges truffled, 1000 ½ do Almond ary preserved, for sale by FERBOS FRERES,

ja 247 and 249 Royal st, cor. Dumaine.

TOBACCO LEAF—45 bales of superior quality, for wrappers, for sale by

ja6 4t BRUGUIERE & CO. 9 Bienville st.

SARDINES IN OIL—100 cases R. Godlon's brand for sale by BRUGUIERE & CO.,

ja6 4t 9 Bienville st.

SARDINES, IN OIL—10 cases, in ½ and ¼ boxes, in store and for sale by

WILLIAMSON, ZARATIN & GRATIAA, d25 30¼ Poydras st.

CLARET—46 casks landing ex ship Mousseline, from Bordeaux, for sale by

d19 CAVELIER & MAXENT, 180 Royal st.

WINES—100 casks Claret, 12 do White Wine, 10 bbls do, for sale by

d16 CHARLES CAVAROC, 50 Bienville st.

SUGAR—600 boxes Havana Sugar, in store and for sale by B. DE VISSER & CO., 26 Old Levee.

HOCK WINE—19 cases Hock Wine, Dornbecheny, 8 do do Johannesberger, for sale by

EUG. ROCHEREAU & CO., d15 17 and 19 St Louis st.

HAVANA CIGARS—A very large and well selected assortment of the most favorite brands and qualities, constantly receiving, and for sale by

DELVAILLE & MORENO, d20 1w 34 Old Levee st.

HAVANA, Principe and Plantation Segars—a large assortment of the above Segars, from the most celebrated manufactories, constantly on hand and for sale at from $12 to $75 per thousand, by

d30 LABORDE & XIQUES, 37 Common st.

BORDEAUX CLARET—Direct importation, in barrels and cases of 1 doz. bottles.

CHAMPAGNE—A few baskets of first and second quality.

SEGARS—A choice lot of Havana Segars, for sale by JOSEPH MITCHEL,

d31 36 Poydras st.

LANDING ex ship Attica, from Bordeaux, 150 casks Claret, St Julien Medoc, for sale by PAUL JUGE FILS & CO.,

d31 27 St Louis st.

Seines and Cast Nets.

P. LEVERRIER, 76 Chartres street, between Bienville and Conti streets, informs the public that he has received by different vessels, the most complete assortment of Fishing Seines and Cast-nets, of all sizes, from three feet to sixty fathoms. He will also receive orders for the construction of any nets.

d16

Youths', Boys and Childrens' Clothing.

THE subscribers are now in receipt of a choice assortment of Youths', Boys' and Childrens' Clothing, superior to any offered in this market, manufactured expressly for the city trade, by our house, No. 91 William street, New York, and which we offer at reduced prices.

d14 F. FABRE & CO., 29 Magazine st.

BRANDY FRUITS—31 cases Brandy Plums, 31 do do Apricots, for sale by

EUG. ROCHEREAU & CO., d15 17 and 19 St Louis st.

ORANGE FLOWER WATER—30 cases Orange Flower Water, 2 dozen each; 20 do do in cases, for sale by EUG. ROCHEREAU & CO.,

d15 17 and 19 St. Louis street.

CHOICE SHERRY—10 demijohns Desert Sherry, in store and for sale by

WILLIAMSON, ZARATIN & GRATIAA, d26 30¼ Poydras st.

PLAYING CARDS—100 gross French, American and Spanish, for sale by E. J. HART & CO.,

ja14 79 Tchoupitoulas street.

WRAPPING PAPER—1000 reams assorted, in store and for sale by E. J. HART & CO.,

ja14 79 Tchoupitoulas st.

CLARET—In store and for sale by the undersigned, an assortment of choice Claret, in casks and boxes.

DUNTZE & IKEN, d19 corner Royal and Conti sts.

WHITE WINE—32 half casks superior quality, landing ex ship Mademoiselle, from Bordeaux, for sale by

d19 CAVELIER & MAXENT, 180 Royal

TO STORE—A large stock of best Havana Segars from $10 to $50 per M., for sale by

LABORDE & XIQUES, d15 No. 37 Common street

QUININE—2000 ounces, in store and for sale by E. J. HART & CO.,

[illegible]

PUBLIC NOTICES.

Mayoralty of New Orleans.

12th January, 1852.

MR. JAMES ROBB, the President of the Gas Light Company, having most generously placed at my disposal 2,000 pounds of coke for distribution among the needy and poor of this city, those persons in want of fuel, and who may be in distressed circumstances are requested to make application daily at my office, between the hours of 10 A. M. and 2 P. M.

ja14 A. D. CROSSMAN, Mayor.

Notice.

THE undersigned, lately arrived from Havre, begs leave to inform the public and his clients that he has dissolved his partnership with M. H. VALETON, on the 30th September last, and that he is the only owner of the establishment known for many years, under the title of Loreilhe & Co., corner Royal and Customhouse. J. F. LOREILHE.

NOTICE.—The partnership heretofore existing under the style of "S. Masspereau & Co., is by mutual consent, dissolved since January 1st, 1852. The new firm of B. Sautre & Co., is charged with the settlement of the affairs of the late concern.

S. MASPEREAU,
D. GUERIN,
B. SAUTRE.

ja15 1m

COPARTNERSHIP NOTICE.—The undersigned, successors to "S. Maspereau & Co. have by act passed before Joseph Lisbony, Notary, on the 14th January, 1852, entered into a partnership under the style of B. Sautre & Co., to commence on the 1st of January, 1852, and solicit a continuance of the patronage lately bestowed on the firm of their predecessors, at their stand No. 25 Conde street.

B. SAUTRE,
A. C. CASSERGUE,
S. MASPEREAU, (in commendam.)
D. GUERIN.

ja15 1m

THE undersigned having formed a Co Partnership under the title of LANATA, GANDOLFO & CO., for the term of three years from the 1st instant, as per act passed before Felix Percy, Notary Public, inform their friends and the public in general that they will devote their time to the sale and purchase of Goods.

They will always keep on hand Wine, Cordials, &c. of direct importation.

DOMINIQUE LANATA,
FCO. GANDOLFO,
J. Vicari & Jr.

9 and 10 Jefferson street.

New Orleans, 1st January, 1852. [illegible]

THE undersigned wishing to retire in France in a few months, take this opportunity to invite the persons who may have some claims against him, or the old house, to settle without delay. He also informs his debtors of the city and particularly of the country, to settle their accounts in the shortest period.

The undersigned will also receive proposals for the sale of his establishment, which offers numerous advantages, as can be seen by the books, if required.

ja13 J. F. LOREILHE, corner Royal and Customhouse st.

ALEXIS & FABRE,

DRUGGISTS,

(Successors of P. A. Bertrand), corner Royal and Bienville streets,

INFORMS the public that they have resumed the manufacture of artificial waters. They will constantly have on hand seltz, Seidlitz and Victory Water.

The Purgative Lemonade, made of citrate of Magnesia, will always be prepared very carefully, in order to obtain the result for which this remedy is taken.

Orders for the city and country will be promptly attended to. a15

Railroad Laws and Charters.

THE RAILROAD LAWS and Charters of the United States, now for the first time collated, arranged in Chronological order, and published with a synopsis and explanatory remarks by W. P. Gregg and Benjamin Pond, of the Boston Bar in 2 vols. 8vo.

A few more copies of the above just received and for sale by ALEXANDER LEVY & CO.,

Law Book sellers and Stationers.

ja3 51 Camp st.

CLARET—Landing ex ship Astracan, from Havre—50 cases Claret Wine, of 12 bottles each, for sale by X. LAMBERT,

ja3 62 Magazine st.

LINEN GOODS—25 cases superior Irish Linens; 10 do Manila grass Cloth Shirts, 8 cases Swiss Muslins, assorted; 3 cases Table Damask Napkins and Towels; 10 cases white and brown Mosquito Netting, 25 do Linen and Union Listados and Stripes, 10 do Linen Shirtings and Plaid Pantaloon Stuffs, for sale by

McDOWELL, MILLS & CO., ja1 2w 96 Gravier st.

French Books at a great Reduction of Prices.

A GENTLEMAN in difficult circumstances offers 200 French Volumes well bound, comprising a great variety of choice reading. Those volumes are very suitable for persons in the country who wish to have a library at a small expense.

For more particulars, apply to H. BONNABEL,

d30 cor. Natchez & Tchoupitoulas streets.

Cologne Water—the best offered in the Market.

P. LEVERRIER, 76 Chartres street, between Bienville and Conti, offers for sale this Paris prime, in litres, half do, quarter and eighth of litres and in lots, each quality in boxes, the superior Farina. This is the Cologne Water that is always recommended by connoisseurs, and is particularly suitable to the trade.

Re-Opening.

Royal street No. 132, between Conti and St. Louis streets.

A. HERNANDEZ begs leave to announce to his friends and to the public in general, that he has re-opened his SEGAR STORE, where a select assortment of the best brands and qualities will always be kept.

☞ He hopes to see all his friends continue their patronage to him.

F. JAUFFROID,

Late of Chartres street—No. 62 Chartres street.

HAS always on hand, a full and complete assortment of Trimmings, Shell Combs, Perfumery, Toys, Hosiery, Zephyr Worsted, Fancy Articles, and every article of Ladies' Furnishing Goods.

City, Planters and Strangers visiting the city, are respectfully invited to visit the establishment, No. 62 Chartres street, before purchasing elsewhere.

[illegible] Department up stairs. d29

F. JAUFFROID,

62 Chartres st between Customhouse & Bienville sts.

Toys Toys Toys.

RECEIVED by the last arrivals a large assortment of TOYS and Fancy Articles, for sale at the lowest market price. Dealers are invited to call. d29

RUNAWAY—A negro woman named [illegible] 25 years of age, and very black, speaks French, [illegible] and has a scar on her neck; [illegible] Warwick. Whoever will [illegible] her at Baton Rouge. MARSH, RANLETT, & CO. [illegible] 22, Poydras street.

One Hundred Dollars Reward.

RAN away on Tuesday the 5th of August last, a mulatto boy named ROBERT REED. He is a light mulatto, between 30 and 35 years of age, about 5 feet 6 inches in height, weighing about 140 lbs, well made and has an honest look, and speaks good English. The above reward will be paid for the delivery of said boy to the undersigned. He is supposed to have escaped to a free State.

[illegible] F. FABRE & CO., 29 Magazine st.

Ten Dollars Reward

WILL be paid for the apprehension of the negro boy HENRY, aged about 40 years, about 5 feet 3 inches high. It is supposed he is harbored by some [illegible] boat. Apply to [illegible]

J. FRYKEL,

HAVING just arrived from the North, where he received his goods from France and England, informs his customers and the public in general, that he has on hand a very [illegible] assortment of the finest [illegible] eyeland model and concave pebbled [illegible] spectacles, both for the young and old [illegible] lenses, and beautiful and durable [illegible] ladies, ladies and gentlemen's gold spectacles, &c. [illegible] Steel and Gold Watches [illegible] and Fancy Goods [illegible].

He is also agent of [illegible] Cooper and David Taylor, London, and Savoye [illegible] Chronometers, [illegible] Watches, Anchors, Lepine Watches ornamented with precious stones, etc.

He is also agent for [illegible] the newest and excellent style of the goods, those persons who may visit his establishment will not fail to be entirely pleased.

All his stock will be sold at cost.

He has received a complete assortment of sets of French Silver Forks and Spoons in cases, also, tureens, articles Galvanized by the Ruolz process—articles for sale at the lowest market prices.

The attention of Hotel and Restaurant-Keepers is especially invited. M. Fextel being prepared to accommodate them in any quantity they wish. d16

E. DOUES, Watchmaker.

HAVING removed his Watch from the store of Mr. D. T. Lillie & Co., to No. 66 Customhouse street, BETWEEN ROYAL AND EXCHANGE ALLEY informs his friends and the public in general, that he will as heretofore devote his time to the reparation of Watches, Clocks, &c. Notwithstanding his moderate prices, the work which will be entrusted to him will be guaranteed.

He will constantly have on hand a fine assortment of Swiss and English Watches.

ALSO—WATCH-MAKERS' TOOLS AND MATERIALS. o15

J. TURPIA,

IMPORTER OF JEWELRY,

No. 65 *Chartres street, corner of Bienville*

GREAT assortment of JEWELRY, newly imported from Paris and London, consisting in Watches, Ear Rings, Bracelets, Breastpins, Clocks, Candlesticks, Flour Vases, Combs, Spectacles, Watch Chains, Silver Ware, Work Boxes, &c., &c.

ERARD & PLEYEL'S PIANOS.

W. HARTKOPF,

173 ROYAL STREET, BETWEEN TOULOUSE AND ST. PETER STREETS.

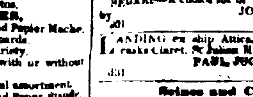

BEGS leave to inform the public that he has returned from Europe, and offers for sale Pianos selected by himself, in the manufactures of Erard & Pleyel, at superior qualities, and disposed to resist the temperature of this climate.

☞ Received by ship Emperor, six Erard's Pianos.

Three Oblique three cords Pianos in engraved palysander.

One Grand Fonnat Piano, 7 Octave, new style.

Two Pianos, Drats from system.

A large assortment of Erard & Pleyel, expected by ship Lemuel Dyer.

☞ Mr. HARTKOPF, will as heretofore undertake to repair Pianos.

ALSO—PIANOS to rent and exchange. o21

For the Mexican Markets.

50 bales Imperiales;
10 do colored Lastings;
10 do Bayettes and Alpacas;
100 cases bleached cotton Sheetings;
25 do Flanelles and Estapellas;
25 do Batistes and Crass;
10 do White and colored Drillings;
40 do Cottonades and Denims;
25 bales blue and colored Prints;
6 cases white and colored crape Shawls;
10 do Ponge and Foulard silk Handkerchiefs;
30 bales Russia Sheetings; for sale by

McDOWELL, MILLS & CO., ja1 2w 96 Gravier st.

DR. FRYER, the Indian Doctor,

IS a Regular Graduate of Nature's wide Botanic Garden and Common Sense Medical College, and has made the study of Herbs his profession for thirty years, and daily cures more patients than any other physician in New Orleans.

☞ Office hours from 8 o'clock A. M. till 9 P. M. All orders enclosing $5, post-paid, will be thankfully received and punctually attended to.

☞ Residence and office, No. 31 Frenchmen street, Third Municipality, New Orleans.

d23 3m W. K. F. FRYER, Indian Doctor.

200 casks Claret, St. Julien Medoc, 150 do do, St Estephe, 150 boxes do, St. Julien Medoc; 180½ casks White Wine, Haut Sauterne, 50 bbls do do do do, 50 do old do do do, Chateau Riesmac, 50 do do do Barsac, 100 boxes do do, Haut Sauterne, superior; 100 do Muscat Frontignan, for sale by

d22 PAUL JUGE FILS & CO., 27 St. Louis st.

PORTABLE FORGES.

THE undersigned, agents for the manufacturers, are receiving some of these Forges and request the planters, ship and steamboat masters, to call and examine them.

These forges can be recommended for their solidity and convenience, as they are entirely made of iron, the bellows within their body, the bellows, and take up only three feet space in diameter.

B. SAUTRE & CO., succ'rs to S. Maspereau & co. Agents for the manufacturers, 25 Conde st.

Force Pumps for Wells.

THE undersigned, Agents of these Pumps, offer every other [illegible] that they have the property [illegible] from a depth of 30 feet, [illegible] at least.

Every planter should have one of these Pumps. For sale by B. SAUTRE & CO., successors of S. Maspereau & co. Agents for the Patentees, 25 Conde st.

AMUSEMENTS, &c.

Placide's Varieties.

Monday Evening, Jan. 19th,

☞ Will be presented (being by the DAUGHTER OF THE STAR, After which the ballet of CAPRICIOUSNESS, in which Mademoiselle and Mons. Montplaisir the whole troupe will appear. To conclude with the HAPPIEST DAY OF MY LIFE.

PRICES OF ADMISSION—[illegible] and Parquette, 75c; Upper Boxes, 75c; [illegible] 25c.

☞ Doors open at half-[illegible], performance to commence at 7.

GRAND CONCERT.

Wednesday, 21st inst, at the Armory Hall.

An appeal [illegible] to the liberality of the New Orleans public, and benefit of a talented and fortunate artist, Mr. RUFFER, late of the Orleans Theatre, who met misfortune at [illegible] his right hand last season, the accident disabling him at a piano. The majority of the singers of the Orleans Theatre have, with the consent of Mr. Davis, volunteered to come to relief of their brother artist, besides all the talented musicians of the city, by giving a GRAND VOCAL AND INSTRUMENTAL CONCERT, at Armory Hall, on THURSDAY, the 21st inst., for the Benefit of Mr. RUFFNER. This Concert will be one of the greatest musical entertainments ever taken place in the city of New Orleans. The Orchestra will be composed of more than 60 Musicians, conducted by Mr. JAMIN, leader of the Orleans Theatre. We are certain that the generous and liberal public will cheerfully respond to this disinterested appeal, and fill to overflowing the hall on this occasion.

GLOBE BALL ROOM,

CORNER OF PETER ST. CLAUDE STS., NEAR THE OLD BASIN.

THIS splendid room is now open for MASQUERADE BALLS.

Handbills will announce the days BALLS take place.

A select Band Music, under the direction of a good leader, will execute the most modern Waltzes, Polkas, and Cotillions.

In a Saloon, will be found a good BAR with a plentiful supply of best Liquors and Refreshments. A [illegible] under the care of an excellent master [illegible].

Five Policemen, appointed by the Recorder, will preserve order and decorum during the Ball.

☞ No person will be admitted into the Ball with arms or weapons of any kind.

[illegible] VIOSCA, Proprietor.

The American and Spanish Cock-Pit.

WILL open on CHRISTMAS DAY, the 25th of December and the 1st January, and every SUNDAY during the season, the new and convenient Pit, at the corner of Great Children and History sts, 3d Municipality, where there will be fights with the most of [illegible] Spurs of the best game Cocks in the country will take place.

Doors [illegible] at 9 o'clock. Fights to begin at eleven o'clock.

Specie, Trunks, Parcels, etc.

FORWARDED BY

ADAMS & CO'S

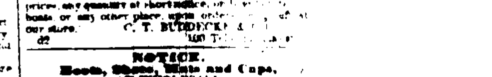

New York and New Orleans EXPRESS.

OFFICES:
18 and 19 Wall street, New York.
Main street, Hartford, Ct.
State street, New Haven, Ct.
Chestnut street, Philadelphia.
Baltimore street, Baltimore.
Pennsylvania Avenue, Washington.
Fourteenth street, Richmond, Virginia.
Washington street, Boston.
ADAMS & CO., 7 Camp st.

DOLBEAR'S

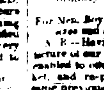

WRITING AND BOOK KEEPING ACADEMY, 56 Canal st. (Established 1832.) Is open from 9 A. M. to 9 P. M., for ladies, gentlemen and children. Ornamental Penmanship executed equal to the best engraving. Several gentlemen will be qualified as teachers of penmanship. Dolbear's Science of Penmanship, 7th American edition, and Dolbear's Book Keeping for sale.

ja11m RUFUS DOLBEAR, 56 Canal st.

J. W. Dolbear's

WRITING ACADEMY, No. 29 Camp street. An easy, free, business style of WRITING is, in a short time taught to gentlemen, ladies and children. Children can receive lessons without losing time from other schools.

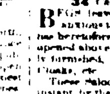

Hours, 9 to 11 A. M., 4 to 6 P. M., and 7 to 9 P. M. J. W. DOLBEAR, Camp st.

DOCTEUR,

Corner of Bourbon and Toulouse streets.

MONEY lent on deposit of liberal terms. Furniture, Chrystals, Jewelry, etc. bought and sold. He also undertakes removals and the repair of Furniture with the greatest care. d15

Hazard Powder Company.

T. C. BUDDECKE & CO., Agents,

No. 100 Tchoupitoulas street.

HAVING been appointed Agents of the above Company Powder Manufactory, we beg leave to inform the trade that we are now fully prepared to fill orders from those requiring the article.

The quality of the Hazard's Company Powder, is GUARANTEED UNSURPASSED in RESPECT, but is believed to be superior. In fact, having gained the preference wherever it has been introduced and become known. The manufactory is now the largest in the United States, and it is always ready to supply large and can contract any quantity.

We have on hand all the qualities in kegs and quarter kegs, and cannisters in cases, equal to any in the market, and will [illegible] prices, any quantity at short notice, or as near as possible [illegible] qualities, to suit the trade. Orders will be [illegible].

C. T. BUDDECKE & CO.

NOTICE.

Boots, Shoes, Hats and Caps, AT WHOLESALE.

The subscribers have now on hand and will be constantly receiving a general assortment of BOOTS, SHOES, HATS and CAPS, which they offer for sale at low prices. The following is a part of the following are enumerated articles:

BROGANS.

Men's, Boys' and Youths' [illegible] black and russet [illegible] and [illegible].

Kip, Patent [illegible] and [illegible] sewed and pegged.

BOOTS.

Men's, Boys' and Youths', and children's calf, Kip, Goat, [illegible] pegged, sewed and imitation sewed. Planters, [illegible] and Mud boots.

GAITERS, BOOTS AND BROGANS.

For Ladies, Misses, Children and servants, from fine to ordinary qualities.

HATS AND CAPS.

For Men, Boys, Youths and Children, of all styles, sizes and qualities.

ALSO—Having made arrangements for the manufacture of our goods by the most skilful workmen, we are enabled to offer the best and latest styles in the market, and respectfully invite buyers to examine the same previous to making purchases elsewhere.

JAMES K. BORTH & CO., 21 Magazine street.

OLYMPE,

34 Chartres street, corner Customhouse.

BEGS leave to inform the Ladies, that she continues to deserve the patronage which has heretofore been extended to her, she has opened above the store a Saloon, for the Sale of the Hats, Head Dresses, Cloaks, etc.

These Saloons will be inaugurated on Monday instant, for the opening of a new choice of Hats, Capes, Bonnets, Theatre Head Dresses, Artificial Flowers, etc., received by the last arrivals from France; with the attention of Ladies.

F. FRYER informs the Ladies, that her store No. 54 Chartres street is well assorted with all kinds of Fancy Goods, Silks, Fancy Dresses, Hair Dresses, &c. She calls especial attention to her fine assortment of mourning Goods, such as black Mousseline, ribbons, Barege, plain and fancy, etc.

F. FRYER begs leave to inform the Ladies that she has received by the ship Globe, from Havre, a fine assortment of fashionable goods, silks, cashmeres, dresses, and a magnificent choice of fancy dresses, articles for New Year gifts, such as paper lace and embroidered handkerchiefs, collars, some, fans, &c. at 54 Chartres st. and at corner of Bienville and Royal streets.

FRENCH HATS, BY WHOLESALE—Received by ship Emperor from Havre, a large assortment of French Hats and Caps—men's and children's, for sale by

o17 THEODORE FROIS, 34 Canal st.

At Albert & Tricou's Stores,

37 Chartres st., and corner Royal and St. Louis sts.

NEW FASHION HATS.—The first of the season fall fashion Hats, from Paris, just received.

ALSO—A large assortment of plain Hats and Caps, fancy Hats and Caps for youths, boys and infants, riding Hats for ladies.

HATS MADE TO ORDER, in the best style and manner at the Hat Manufactory of

ALBERT & TRICOU, corner Royal and St. Louis sts.

o15

HATS, CAPS, Etc.—100 cases now landing ex ship Jersey, and in store for sale low by

d3 FROST & CO., 10 Magazine st.

HATS! HATS! HATS!—Now landing from ships Pacific, and in store a general assortment of Wool, Fur, Silk, Angola and Moleskin Hats, for sale on liberal terms by

ja6 JNO M GOULD & CO., 8 Magazine st.

BOOTS, SHOES AND BROGANS—200 cases of Boots, Shoes and Brogans, now landing from ships James Cook, Forest Prince, Antelope and Pacific, and in store, for sale low by

ja6 JNO M GOULD & CO., 8 Magazine st.

BOOTS, SHOES AND HATS—The subscriber have in store, received by late arrivals:

300 cases best quality Russet Brogans;
200 cases calf, sewed and pegged;
100 do seal and kip do do;
100 do kip, calf and seal BOOTS;
300 do mud, do do;
160 do grain leather do for ditching;
500 do women's, misses' and children's SHOES;
100 do silk and beaver HATS;
100 do wool and fur, soft, do.

All the above at a fresh stock, and will be sold on liberal terms, by JOHN M GOULD & CO.,

oct23 1y 8 Magazine st.

BOOTS, SHOES AND BROGANS—200 cases now landing from ship Adelaide Metcalf and for sale by

d4 FROST & CO., 10 Magazine st.

BOOTS, SHOES AND BROGANS—[illegible] packages landing from ships Sunbeam, Saxony and Richmond, for sale on liberal terms, by

ja19 G. W. DUNBAR, 5 Magazine st.

DITCHING BOOTS, RUSSET BROGANS and WOOL HATS, for sale by FROST & CO.,

d20 10 Magazine st.

BRANDY—400 quarter pipes Ph. Guirard Brandy, 15 do old Cognac do, 70 do Rochelle Brandy, 4th proof, A. Camus, 100 eighth do do do; 6 half pipes dark Brandy, 4th proof, H. Charles, 2 eighth do do, 5 do do pale do do; 35 qr pipes J. Barreau Brandy, 50 do do J. Antoine do, 13 do H. Baron do, 20 do P. Lampey; 20 do L. de Labee, 129 do C. Marquet do, 3 half pipes S. Hennessy do; 17 qr do do, 2 half pipes Otard Dupuy, 3 do do Martelle; 4 qr do do, 5 eighth do do, 5 half do do Pinet Castillon, 18 qr do do, 15 do do Lagrange, 1838; 20 qr do do do, 20 eighth do do do; 10 qr do Bunker Hill 1825, 10 qr do do 1815, 10 eighth do do do, 4 do do do 1815, 2 half do do 1825, 6 qr do do, for sale by

EUG. ROCHEREAU & CO., d15 17 and 19 St. Louis st.

GALVANIZED FORKS AND SPOONS of Chas. Christofle & Co., for sale by the undersigned, F. JAUFFROID, 62 Chartres st.

FOR SALE—A large assortment of St. Louis Paints, just arrived, for sale by

d18 DUNTZE & IKEN, cor. Royal & Conti.

PRESERVES AND SWEETMEATS—A fine assortment, just received from the manufactories Diana and Dominica, Havana, and for sale by

DELVAILLE & MORENO, d29 34 Old Levee st.

SUPERIOR BURGUNDY WINES—60 cases Romanee, Chambertin, Nuits, Montrachet, Goutte d'Or, and Meursault, for sale by

TH. BAILLY BLANCHARD & CO., dec27 1m 98 Customhouse st.

COGNAC FELLEVOISIN—200 packages, medium proof, pale or dark; 100 do, third proof, pale, vintage of 1840; 100 do second proof, pale, vintage of 1835, for sale by

TH. BAILLY BLANCHARD & CO., dec27 1m 98 Customhouse st.

TRUFFLES—One lot, landing, just received, and for sale by LOREILHE & CO., corner Royal and Customhouse sts.

GRAPE [illegible] for sale by [illegible] cor. Natchez and Tchoupitoulas sts.