THE DAILY BEE.
PUBLISHED BY
G. F. WEISSE & CO.
[illegible] WEISSE, S. HARRY,
[illegible] VERGER, N. DUFOUR.

[illegible] paper, one year in advance) $12
[illegible] paper, semi-weekly 5
[illegible] subscribers must give one week's notice in writing before they can be allowed to discontinue. Any person receiving the paper through [illegible] or otherwise, will be considered as [illegible] and obliged to pay, unless due notice is [illegible] to the office.

The New Orleans Bee.

OFFICE, 83, CHARTRES ST. NEW ORLEANS, SATURDAY MORNING, FEBRUARY 6, 1858. VOL. XVII—NEW SERIES. VOL. XXXI—WHOLE NO. 10,589.

RATES OF ADVERTISING. [illegible] Advertisements on the first page One Dollar per square each insertion. Advertisements inserted at intervals will be charged One Dollar for every TEN lines for each insertion. [illegible] The privilege of Annual Advertisers is limited to [illegible]

THE DAILY BEE.

SATURDAY MORNING, FEBRUARY 6

[illegible] Northern Mail came through yesterday [illegible] the latest dates.

MORE CONFESSIONS.

A few days ago we alluded to an article [illegible] Times, in which various [illegible] were made respecting [illegible] and extension of slavery, and [illegible] tendered to the British government [illegible] its colonies with Cooly or [illegible] prepare for their eventual [illegible] the white man and relapse into [illegible] barbarism. A few weeks later, [illegible] returned to the subject and uttered [illegible] with increased boldness. We [illegible] a copy of that wide- [illegible] influential journal, in which [illegible] made relative to the policy of [illegible] that completely confirm every [illegible] by the Southern States of [illegible] Union. A quarter of a century [illegible] since the final emancipation of [illegible] in the West Indies, and ample [illegible] allowed all parties to form de[illegible] on the several points con[illegible] that important question. As [illegible] British dependencies are concern[illegible] experiment of abolition has been [illegible] tested. The liberation of the [illegible] been complete, unqualified, and [illegible] This, the Times concedes, and [illegible] with a truth and emphasis which [illegible] its sincerity.

[illegible] admission, however, we fear the [illegible] policy must be terminated. [illegible] point predictions have been [illegible] expectations disappointed. The [illegible] though he has become free, [illegible] wise or industrious. Our [illegible] have not found that free blacks [illegible] laborers. Our colonies have not [illegible] prosperity and affluence above the [illegible] of other States, and, [illegible] trade in slaves has decreased [illegible] its vitality is so plain and [illegible] at this very moment we are [illegible] considerable addition to the force [illegible] African squadron. Every thing, in [illegible] excluded, except emancipation itself. [illegible] are free, but they are also bru[illegible] West Indies have been ruined; [illegible] of the most productive soil in [illegible] left uncultivated for the want [illegible] other nations, discerning in our [illegible] warning rather than an example, [illegible] the opportunities of slavery to [illegible] and making fortunes over the [illegible] British colonists.

[illegible] phraseology of the foregoing. [illegible] though he has become free, has [illegible] wise or industrious." "Our [illegible] and that free blacks [illegible] laborers." Is not this testimo[illegible] of an invincible opponent [illegible] conclusive as to the failure of [illegible] Does it not abundantly jus[illegible] illustrate the Southern [illegible] the negro and the white man [illegible] together save in the relative [illegible] slave and master? And yet with [illegible] palpable truth staring it in the [illegible] motive of self-interest im[illegible] charge of policy; with the [illegible] gradual ruin and deso[illegible] its colonial possessions, [illegible] government shrinks from con[illegible] plainly deducible from [illegible]. It deplores the mischief of [illegible] but does not venture to propose [illegible] of the evil by the only possi[illegible] resumption of the institution [illegible] London Times itself, cour[illegible] proverbially is, fears to broach [illegible] articles have no substantial [illegible] about them, because, while [illegible] wound that is draining the [illegible] patient, it prescribes no [illegible] for his relief. The Times [illegible] labor a distant hope of [illegible] prosperity of Jamaica and [illegible] with strange inconsistency [illegible] assertion that free blacks [illegible] laborers, and that liberty [illegible] wisdom or industry on the [illegible]

[illegible] all expedients and half-way [illegible]. The colonies of Great [illegible] to progressive depopula[illegible] for the simple reason [illegible] with liberated blacks, who, [illegible] brutalized, refuse [illegible] are a pest and a nui[illegible] rapidly driving the white [illegible] country. England sti[illegible] fatuity in yielding to an [illegible] and forfeiting the [illegible] British crown—but [illegible] as long as the tools [illegible] Exeter Hall shape her legisla[illegible] South have learned a lesson [illegible]. We are warned [illegible] and shall take care to pro[illegible] property from the Exeter Hall [illegible] the Atlantic, and to resist [illegible] ruin and blight upon the [illegible] and to the last extremity.

[illegible] VIEUXTEMPS.—We had the [illegible] yesterday from Mr. GRACE, [illegible] THALBERG. He informs us [illegible] will give his first con[illegible] New Orleans on or about the 15th [illegible] independently of the attrac[illegible] eminent vocalists, among [illegible] baritone ARDIVANI, [illegible] assistance of the celebrated [illegible] has been secured. The [illegible] confidently anticipate [illegible] entertainments of a high [illegible]

[illegible] F. AND A. MASONS.—It will be [illegible] elsewhere that the annual [illegible] communication of the Grand Lodge of [illegible] Masons of Louisiana commences [illegible] Lodge Hall on Monday evening, 8th [illegible] o'clock.

[illegible] R. A. CHAPTER.—The officers and [illegible] R. A. Chapter of Loui[illegible] notified to attend the grand annual [illegible] which commences on Tuesday, [illegible] at Grand Lodge Hall, at ten [illegible] A. M.

[illegible] & ROGERS'S AMPHITHEATRE.—The [illegible] tableaux vivants of the Keller [illegible] and the splendid ballet company of [illegible] are constant and irresistible [illegible] at the Amphitheatre. Perform[illegible] every evening, and at mid[illegible] Saturday. No one should fail to [illegible] these extraordinary representations.

[illegible] SERVANTS, FIELD HANDS, &c.—N. Vignie [illegible] this day, at 12 o'clock, M., at the [illegible] Common street, a list of valuable [illegible] washers, ironers, child nurses, seam[illegible] house servants, field hands, me[illegible] and a few young boys and girls—all [illegible] guaranteed.

[illegible] Jan. 29th.—The Senate was not [illegible] having adjourned over from [illegible] to Monday next.

[illegible] House the bill to supply certain de[illegible] in appropriations was taken up in [illegible] Committee of the Whole, and discussed, for [illegible] first time, on its merits. The debate dur[illegible] day was animated and discursive.— [illegible] adjourned over to Monday next.

[illegible]—The Philadelphia Press in[illegible] that "Pennsylvania is almost a [illegible] in opposition to the admission of [illegible] under the Lecompton Constitution. [illegible] masses of the people in that [illegible] this issue, occupy but one plat[illegible] power can drive them or [illegible] from it. It asserts further that [illegible] eight thousand men in Philadel[illegible] voted for James Buchanan, there [illegible] thousand—no, not one hundred— [illegible] approve the policy of forcing the Le[illegible] Constitution upon the people of [illegible]. Pa., this confidently and em[illegible]

[illegible] have been the friends of James [illegible] since 1838; they are his friends [illegible] they are Democrats who are so [illegible] office nor for expediency, but for [illegible] and for country. They are the Dem[illegible]. And those who talk of turning [illegible] of the party because they will not [illegible] LECOMPTON FRAUD, might as readily lift [illegible] Alleghanies from their eternal founda[illegible] carry them bodily into the bosom [illegible]

[illegible] CRUELTY.—Massachusetts Phil[illegible] On Friday last Catharine Hickey, [illegible] was found in the streets of [illegible] with a dead child in her [illegible]

[illegible] was that she had been made a [illegible] young man of North Hadley, [illegible] had been compelled to a legal [illegible] she sent to the Alms-House [illegible] When it was four weeks old, [illegible] taken from the Alms-House to North[illegible] forced into the cars against her [illegible] charge of two men—during which it [illegible] the child (which was wrapped in [illegible] an old shawl) was severely [illegible] as it did not nurse afterward. On [illegible] New Haven, she got out of the [illegible] her child, and having but a penny [illegible] her pocket, bought with it an apple, and [illegible] in some nook, spent the night as [illegible] can easily suggest, and was [illegible] with her dead infant in her arms in the morning. She thinks the intention was to take her to New York and send her back to Ireland, to get rid of the expense of supporting her. Such may be Massachusetts philanthropy, but it is very poor religion.

By Telegraph.

[TRANSMITTED TO THE NEW ORLEANS BEE.]

CONGRESSIONAL.

WASHINGTON, Feb. 5.—House considering the Kansas question, amid great confusion and excitement.

Mr. Harris endeavored to refer the President's message to a select committee of fifteen, to ascertain facts, &c.

This motion is now pending, while several ineffectual attempts to adjourn have been made.

House in perfect confusion; members are threatening to bring in their beds and luncheons, and there is a prospect of an all-night's session.

WASHINGTON NEWS.

WASHINGTON, Jan. 5.—Mr. Williamson answered all legal questions to the investigating Committee, implicating no one in the tariff frauds.

The residents of Arizona, petition for mounted troops for protection against the Apaches.

The Union says that the administration will use all the means at its command to reinforce the army of Utah immediately.

FINANCIAL.

PHILADELPHIA, Feb. 5.—The Philadelphia and Baltimore banks have resumed specie payments.

MARKETS.

ST. LOUIS, Feb. 5.—Flour $3 [illegible]; Red Wheat 91c., White 85c.; Corn 37½; Oats 37½. Hemp 75 to 80.

NEW YORK, Feb. 5.—Cotton—The market is nearly bare, prices ⅛ higher, with sales of 2500 bales. Middling 11c. Flour and Wheat firm. Corn dull. Mess Pork $15 [illegible]. Bacon—long ribbe middles [illegible]; Hams [illegible]. Whisky 21c. Tobacco $17 to $18. Sugar quiet. Coffee 9 to 11c.

CINCINNATI, Feb. 5.—Flour $3 70 to [illegible]. Whisky 15c. Mess Pork held at $12 75. Lard [illegible]. Sugar 5¼ to 6½c. Molasses 32½c. Coffee 10¼ to 11½c.

WEATHER AT 9 A. M., FEBRUARY 4.

Louisville—Cloudy; wind Northwest; 23°
Nashville—24°
Memphis—Wind Southwest; 30°
St. Louis—22°
Chicago—Wind Northwest; 10°
Fond du Lac—Wind Southwest; 2°
Montreal—16°
Buffalo—Wind West; 12°
Cincinnati—17°; clear.
Pittsburg—22°; clear.
Cleveland—Snowing; 22°

RIVER NEWS.

MEMPHIS, Feb. 5.—The Col. Crossman was burnt last night, a mile above New Madrid. She is a total loss. Most of the passengers are known to be safe, though some are reported lost.

VICKSBURG, Feb. 5.—The Planet passed down at 8, the New Uncle Sam and Cumberland at 11 this morning, the Princess at noon, and Atlantic at 6 P. M.

ARRIVAL OF THE BLACK WARRIOR.

The United States mail steamship Black Warrior, J. W. Smith, commander, from New York on the 27th ult. and Havana on the 2d inst., arrived at the bar at 10 o'clock, A. M., on the evening of the 4th.

At Havana there were no advices of the Spanish fleet that sailed from thence on the 12th ult. The city and bay were reported healthy.

The British ship Mary Nelson was lost on the evening of the 29th ult., a short distance East of Moro Castle.

Business has not as yet shown any improvement. Stock of Sugar 60,000 boxes; prices tending downward.

Exchange on New York 3¾ to 4 per cent. premium; London 15 to 17½ per cent. premium.

The following is the list of passengers:

Mr Hungerford and servant, Blackinstone, Thorbarn, Mrs Fitzmyer and child, Little, L G Platt, Capt Coombs, Mrs H [illegible], Capt F N Thompson, Mrs Page, infant and servant, Mrs F S Buchan, Mrs J E Benton, Cook, Capt J S Lockdeer and wife, Walsh, Lance, Ronaldo, Hergensfosse, Mrs Armstrong, M Gaborse, wife and servant, Mrs Whiting, Deneve, J W Geary, Daniels, Hicks, Hallen, Watts, Capt Connelly.

The following numbers won the principal prizes at the last drawing (January 29th) of the Havana Lottery: No. 1340, $100,000; 1359, $50,000; 7396, $30,000; 14,454, $10,000; 11,471, $4000; Nos. 6762, 11,345, 13,102 and 14,105, $2000 each; Nos. 4832, 7338, 11,731, 12,873 and 21,749, $1000 each.

Explosion of the Fanny Fern.

FURTHER PARTICULARS.

The Cincinnati papers publish the details of this sad accident, which occurred on the 28th ult. The Gazette says:

About two o'clock yesterday afternoon, the stern-wheel steamer Fanny Fern, Capt. Ben Woodward, on her way from St. Louis, when just at the head of Bosley's Bar, above North Bend, about 16 miles below this city, burst her middle boiler, with a most terrific noise. The exploded part was forced up and forward, carrying with it all but three rooms in the short cabin, the forward guard, the texas, and the pilot-house. The boiler was carried a distance of seventy or eighty yards from the boat, and sunk in the river.

Immediately following the explosion, the cabin and every part of the boat was filled with steam, and the wildest confusion ensued, rendering any thing like system, or order utterly impossible. In the cabin there were twelve male and two female passengers, and on deck eleven males and three females—28 passengers in all. The survivors represent the crash which followed the first explosion as terrible and confusing, the upper portion of the steamer falling in one general mass upon the lower deck, as the underwork was carried away by the exploded boiler.

Capt. Woodward was standing upon the starboard guard talking with Mr. Thompson, the mate, and was blown by the explosion into the river, and has not since been seen. He was undoubtedly drowned. The mate was thrown against the railing, to which he held on until he recovered from the concussion, and immediately got out the life-boat, and made an effort to save the passengers, in which he was fortunately successful.

The first clerk, A. J. Rogers, and the second clerk, Harvey Drum, both of Pittsburg, were in the office over the boilers, and both were thrown a distance of about 60 yards into the river, and were picked up by the life-boat and conveyed to the Indiana shore. Mr. Rogers had his face, hands and feet very severely scalded, and Dr. Fishback, who attended him at the Broadway Hotel, thinks he is injured internally. Mr. Drum was scalded on the face, hands and arms, but less severely. He is also at the Broadway.

A widow lady and child, whose name is not known, on her way from St. Louis to some place about 55 miles back of Maysville, who came on board at Louisville, were drowned. After the boat was in flames, the mother rushed to the stern of the boat, fastened the child to her person, and jumped into the river. She had been deserted by her husband in Missouri, and had been given a free passage to enable her to reach her friends. Both mother and child sunk, and were seen no more.

The chambermaid, Hannah Thomas, from Alleghany, Pennsylvania, was blown out of the boat with a part of the cabin, a considerable distance into the air, and was seen to fall into the river, and was drowned.

A Mr. and Mrs. Murphy, of Pennsylvania, a new married couple, on their way to their residence, were both drowned. Mrs. M. was seen upon the stern of the boat, terribly frightened and uncontrolable, and finally jumped into the river. Her husband, who was standing by her side, followed to rescue her, but in the effort to secure a floating plank, both sunk to the bottom, locked in each other's arms.

Andrew J. Kirkpatrick, a cabin passenger, was slightly scalded on the back of the neck and right arm, but is able to walk about. He is at the Broadway.

W. Scott, the pilot at the wheel at the time of the explosion, fell amongst the ruins of the wheel-house to the lower deck, but escaped with but slight injuries.

Mr. Wilson, a deck passenger, an Englishman, on his way to Canada, was blown into the river and drowned.

Mr. and Mrs. Harrison, cabin passengers, from Tennessee, were thrown into the river, but were saved by the life-boat.

David Miller and John King, two of the crew, were thrown into the river by the explosion, but were saved.

John Hall, the carpenter of the boat, was blown overboard, but received no injuries. He succeeded in reaching a floating door, and was successful in swimming ashore.

James Maloy, Michael Donahue, and John ——, (the latter boarded at widow Maloy's, in Pittsburg) all deck hands, are supposed to be drowned, as nothing had been heard of them since the explosion.

The porter of the boat, James Anderson, aged about twenty-four years, from Xenia, is also missing, as is the pantryman, James Cavenaugh, from Pittsburg.

Two firemen, both colored, Thomas Walker and Robert Riddle, are known to be lost, Walker was drowned, and Riddle killed by the explosion.

Roswell Beach, a watchman, was standing on the starboard side of the boat, and was thrown overboard, but subsequently made his way to the shore.

All of the persons who are known to be saved from the wreck were conveyed to the Indiana shore, and the train of the Ohio and Mississippi railroad coming along soon after, the injured, scalded and escaped passengers and crew were conveyed to this city, and properly cared for. Many of the deck passengers who, fortunately, were uninjured, took passage last night on board the Blue Doll to their various points of destination. Others remained in the city, in charge of friends or as public charities.

PERSONS KNOWN OR SUPPOSED TO BE LOST.

Capt. Ben. Woodward.
Mr. and Mrs. Murphy, of Pa.
William Wilson, an Englishman.
James Anderson, porter of the boat.
James Maloy, a deck hand.
Michael Donahue, a deck hand.
John ——, a deck hand.
James Cavenaugh, pantryman.
Thos. Walker, fireman, (colored) drowned.
Robert Riddle, fireman, (colored) killed by the explosion.
Widow lady and child—name not known.
Hannah Thomas, chambermaid.

NAMES OF THOSE KNOWN TO BE INJURED.

Alfred J. Rogers, first clerk, severely scalded.
Harvey Drum, second clerk, slightly.
Andrew J. Kirkpatrick, slightly.
[illegible]
[illegible]
John W. [illegible] badly scalded all over the body, [illegible] will probably survive.

Henry W. Casey, severely scalded from head to foot.

Several others were more or less bruised and burned, or injured by the timbers and rubbish in the explosion, but none of them severely so.

[illegible] of the steamer [illegible] the [illegible] considered the [illegible] and in a few minutes the boat [illegible]. The passengers who [illegible] were thrown overboard, and several of [illegible] and were drowned. [illegible] were picked up by the small [illegible] to the shore. Those who [illegible] the scene as one of [illegible] the passengers who [illegible] overboard by the explosion running about shrieking and screaming in the wildest manner.

The steamer headed for the Kentucky shore, after the explosion, and gradually floated down the river, and at a distance of a mile and a half from the scene of the catastrophe, burned to the water's edge, when the hull sunk within thirty feet of the land.

BOAT, INSURANCE, &c.

The Fanny Fern was owned by Capt. W. W. Martin, of Pittsburg, and was valued at $12,000. She was insured in three offices at Pittsburg, for $9,000.

FROM EUROPE.

FURTHER BY THE CANADA.

The following dispatches, from the Canada at Halifax—Liverpool dates to the 16th ult.—are from the columns of the New York papers:

The Canada sailed off Cork on the morning of Sunday, the 17th, and took in the mails and sixty-six passengers of the disabled ship Ariel, and proceeded about noon of the same day.

The Canada reports having spoken the following named vessels: On the 18th, the American ship Saranac, bound out; the British ship [illegible], and the steamship Persia, bound in.

The Ariel, with 86 passengers, the mails and a heavy freight, left Bremen Dec. 31, and Cowes Dec. 28. She experienced strong westerly gales, which gradually increased until Jan. 4, when, at 9 P. M., in lat. [illegible] North, lon. 30° West, she broke her starboard shaft, just outside of the ship. She was hove to, under drag and storm sails, and on the morning of the 7th it was found that her port wheel could be worked. The ship was then put about East, and moved at the rate of eight knots an hour. She shipped several tremendous seas and broke her lee-yards, [illegible] until the morning of the 9th. She proceeded in sighting Cape Clear on the morning of the 15th, and reached Queenstown about noon the next day.

The ship Oxford, of Westford, Maine, was abandoned at sea in November, in a very leaky condition. Capt. Emott and her crew were picked up and taken to Gibraltar by the American ship Mary and Martha.

The Leviathan has been pushed to within half a dozen feet of the extremity of the launching ways. She would remain in that position until the prevailing spring tides were over, when she would be pushed off the ways, and so await the high tides of January to float her.

Reform meetings were being extensively held both in London and the Provinces. The Chartists were taking part in them.

Brigadier Inglis had been promoted to the rank of Major-General, for his gallant defence of Lucknow.

On the 14th inst. the Bank of England reduced its rate of discount to 5 per cent., being the lowest point touched for fifteen months. It was anticipated that a further reduction would take place in a week or two. The discount houses have reduced the rates of allowance at call from 4½ to 3½ per cent. The Joint Stock Bank has reduced the rate for deposit to 3 per cent. This action of the bank imparted firmness to the Stock market. Choice paper was negotiated in the discount market at 3½ to 4 per cent.

E. C. T. Gray & Sons, in London, in the Canadian trade, have suspended for about £30,000; also, Bishop & Gessing, wholesale stationers, for about £40,000.

France.

A dispatch to the Times, dated the evening of the 14th, says: "The Emperor was fired at this evening, at 8½ o'clock, while entering the Italian Opera House in Rue Lepellier. Some persons in the street were wounded. The Emperor showed himself in the boxes at the door of the Opera House, and was received with enthusiastic cheering. He remained until the end of the opera. On his return, at midnight, he was hailed with enthusiastic cheers by the multitude, who were waiting in the streets to greet him."

The Moniteur of the 15th says: "On their Majesties' arrival at the opera, three explosions, coming from hollow projectiles, were heard. A considerable number of persons who were stationed before the theatre, including some soldiers of the escort, were wounded, two of them mortally. The hat of the Emperor was pierced by a projectile, and General Roguet, Aid-de-camp of the Emperor, was slightly wounded in the neck. Two footmen were also wounded. One of the horses attached to the Emperor's carriage was killed, and the carriage itself was broken by the projectiles."

The latest dispatches say that sixty persons were wounded and three killed by the projectiles thrown at the carriage. The conspirators are Italians, and many arrests have been made. The Emperor and Empress suffered nothing from the event, and on the following day they attended solemn mass, accompanied by the Ministers of State.

A letter from Marseilles reports that the American ship Adriatic, which was confiscated by the French Court of Appeals on account of her collision with the steamer Lyonnais, had made her escape from detention at that port, and put to sea on the night of the 9th of January. A French war steamer went in pursuit, but in vain. It was feared that serious diplomatic complications may arise on this case.

It is said that the question of the Danubian Principalities is now so complicated that no day can be fixed for the meeting of the Paris Conference.

The monthly statement of the Bank of France shows a loss of over eleven million francs in cash held in Paris, and a gain of twenty-seven million francs in the country branches.

India.

The weekly mail from Bombay, with dates of the 24th of December, had reached Alexandria. It contained nothing from Oude or Cawnpore, owing, it is presumed, to the continued interruption of the mail between Calcutta and Bombay.

The garrison at Futtepore was pressed by the insurgents, and they had abandoned part of their intrenchments, and taken up another and more secure position. A column from Delhi, under Col. Seaton, attacked a body of insurgents at Gosowree, and defeated them, killing one hundred and fifty and taking three of their four guns. Three British officers were killed and one wounded.

The insurgents in the neighborhood of Jubbelpore were attacked on the 29th of November, without decisive results. Reinforcements were advancing to Jubbelpore.

The Rajah of Amjheer and his Minister had been tried and sentenced to death. The Minister was hanged, but the sentence against the Rajah awaited the confirmation of the Governor-General.

Other executions had also taken place.

The Punjaub, Scinde and Bombay were all quiet.

No further rebel depredations were reported, and quiet generally prevailed.

At Bombay the import market was generally lower. Cotton had declined. Exchange was 2s. 2d.

Spain.

A dispatch from Madrid of the 14th says that the Spanish Ministry tendered their resignations in consequence of the nomination of Bravo Murillo. Their resignations had not been accepted. The Cabinet would remain in office if the Queen would consent to dissolve the Cortes.

The Queen, in her speech to the Cortes in regard to the Mexican quarrel, merely remarks that she has accepted the mediation of France and England as a proof of the spirit of conciliation which animates her, but that under any circumstances the honor and reputation of Spain shall be preserved intact.

A dispatch from Madrid, dated Friday, the 15th, reports the acceptance of the resignations of the Ministers, and the formation of a new Cabinet, as follows: President of the Council, Isturitz; Minister of Finance, [illegible]; Minister of Justice, Roe; Minister of the Interior, Diaz; Minister of Marine, Guesada; Minister of War, Espeleta.

Prussia.

The Prussian Diet was opened on the 12th. The opening speech was read by Baron Manteuffel. It refers to the illness of the King, and expresses a confident hope of his speedy recovery. It rejoices at the approaching matrimonial alliance between Prussia and England. It takes up the Danish-Holstein question, and says that Prussia and Austria are resolved, in union with all the other governments of Federal Germany, to insist on the vindication of German rights and interests. The allusion to the Danish question produced loud and unanimous applause. It also alluded to the government measures to mitigate the effects of the recent panic.

Russia.

The nobles of the district of Nijni Novgorod, following the example of those of Lithuania and St. Petersburg, had asked the Emperor's permission to enfranchise their serfs, and the Emperor had granted the request.

China.

The Hong Kong correspondent of the London Times, under date November 28, says: "Mr. Reed, the American Commissioner, remained on board the frigate Minnesota, carefully avoiding any entangling alliances. He says that the Minnesota, from her size, would prove almost useless for warlike purposes in China."

The same letter predicts that the British would have possession of Canton before the end of the year; and that free and unrestricted intercourse with China would be demanded.

PARIS, Friday Evening.—Four Italians, among whom are Counts Orsini and Pieore, have been arrested. Many other arrests have been made. There are five persons dead, and fifty or sixty wounded by the explosion.

The Emperor and Empress drove out today in an open carriage, without escort, through the streets of Paris. They were enthusiastically cheered by the people. The [illegible] visited eight of the [illegible] in the hospitals.

PARIS, Saturday Morning.—In addition to the foregoing particulars, it is ascertained that five persons before the attempt, [illegible] [illegible]

[illegible]

[From the Daily [illegible] City Article.]

The [illegible] [illegible] per cent. At the [illegible] [illegible] to-day, [illegible] specie was [illegible] lower than at last post. About £100,000 in gold was taken to the bank to-day, [illegible] Australian, by the [illegible], and the remainder [illegible]

[From the Daily River City Article.]

The decline in the funds to-day was chiefly caused by the attempt on the Emperor Napoleon's life. There are no new features to notice in the money market.

FROM THE PACIFIC SQUADRON.—Washington, Jan. 31.—The Navy Department has received advices to the 10th of November from Commodore Armstrong, in command of the squadron on the Chinese coast, enclosing dispatches from Capt. Dupont, of the steam-frigate Minnesota, which arrived at Hong Kong on the 8th of November, her sailing time from Hampton Roads being 165 days.

The unusual length of the voyage was occasioned by the caution with which Captain Dupont tested the steaming and sailing qualities of the vessel. In close weather she easily made 12 or 14 knots per hour. Many foreign officers who visited her pronounced her the most formidable war vessel in the world. Commodore Armstrong pronounces the coal at the depot at Hong Kong almost worthless for war purposes.

Dispatches dated Honolulu have also been received from Commodore Davis, of the sloop of war St. Mary. He says that since the last advices from him were transmitted, over [illegible] American vessels have anchored in that harbor, having property on board worth $10,000,000.

Lieut. Craven, in command of the Atrato surveying expedition, writes to the Department from Camp Toucey, on the Truando river, under date of the 5th inst., stating that he had arrived within 35 miles of the Pacific coast, and expected to reach it by the middle of this month. He was engaged in discharging his prisoners from the bungoes, and had sent to Carthagena for new supplies. He complains that the axes purchased by the Bureau of Construction have proved so miserable as to considerably delay the party in cutting their way through the forests.

FIRES.—A destructive fire occurred at Nashville on Friday. It destroyed the drug store of J. J. Beech, the saddlery store of J. Morrow, and the tinware store of W. P. Maney & Co., and damaged the stores of Irby, Morgan & Co., and Berry & Demoville. The total loss is estimated at $60,000, which is divided as follows: J. J. Beech, $15,000, no insurance; J. Morrow, $15,000, fully insured; Maney & Co., $10,000, insurance $6,000; Irby, Morgan & Co., and Berry & Demoville, $16,000. Building occupied by Beech, $4,000.

On the same morning, the residence of Mr. Cantrell, teller of the Planters' Bank, in the vicinity of Nashville, and the banking-house of the Branch Bank of Tennessee, at Shelbyville, were destroyed by fire.

CITY INTELLIGENCE.

ST. CHARLES THEATRE.—Mr. Chesley, otherwise "Charley," the clever, rotund and jocund Treasurer of the St. Charles, is announced for a benefit this evening, for which he has prepared a capital bill. See advertisement.

VANNUCHI'S MUSEUM.—Adonis, the magician, continues his very attractive performances at Vannuchi's. The model Madame Venus, as she is called, Miss Ellen Briggs, is still there, together with a great variety of wax statuary, and other objects of attraction as they are innumerable.

THE KELLER TABLEAUX VIVANTS.—The splendid classic tableaux of the Keller troupe are nightly the objects of great admiration at Spalding & Rogers's Amphitheatre. The ballets of the "Young America" Juvenile also afford a pleasing diversion to the performances. The tableaux, we think, are produced with more taste this season than usual, and are highly worth seeing by even the most fastidious.

MONSTER ALLIGATORS.—A reference to the advertisement of Messrs. Morat & Smith, in this morning's issue, will show that those enterprising gentlemen intend to start on their aerial expedition to-morrow, mounted on the bare backs of a pair of native alligators. We presume that all the world and their wives will be on hand as witnesses of the phenomenon.

A CHANGE FOR THE BETTER.—A prettier day than yesterday has not blessed the present winter; though there have been some warmer ones. The mildness, however, imparted brilliance of body and elasticity of spirit to the out-door multitudes, and every body and every thing seemed to be "going it with a rush." The prospects, as we write, are that we are to be favored with a continuance of this long-wished-for sunshine.

INQUEST.—The Coroner held an inquest yesterday on the body of an unknown white woman, apparently Irish, found dead at No. 127 Dryades street. Verdict: "Died from intemperance and exposure."

FIRST DISTRICT COURT.—Hon. T. G. Hunt.—The Grand Jury yesterday ignored the bill of manslaughter against Richard Reed, who killed John [illegible] the Jury indicted him for carrying concealed weapons.

[illegible] Phelps, alias Bryant, got under bail of $1000, after [illegible] [illegible] for the appearance of [illegible] [illegible]

Henry Butler was tried for larceny, found guilty with a recommendation to mercy, and sentenced to three months in the Parish Prison.

Mary Lyons, George Thompson and Ellen Burke, charged with larcenies, were dismissed by nolle prosequi.

RECORDER STITH'S COURT.—James Lambert was yesterday examined on a charge of having [illegible] [illegible]

L. Haag, keeper of the Jenny Lind Oyster Saloon, on Tchoupitoulas street, was sent before the First District Court for stealing a valise, containing [illegible]

James Benson and Wm. Roney were sent before the First District Court for carrying concealed weapons.

George O'Neill, Bob Crutcherfort, David Newland, George Hawes, Charles Reid and Laurence Swaggert were fined $5 each for drunken disturbances of the peace, and other offenders were fined in similar amounts.

Thomas Kelley was discharged from the charge of stealing a watch out of the Alabama Exchange, and F. Early was discharged from the charge of stealing a pitcher in John Hall's coffee-house, near Dryades street.

RECORDER FABRE'S COURT.—Thirty-two persons, black and white, male and female, and all free colored ones, were arrested on Thursday afternoon, as suspicious of disorderly brothels, [illegible] in Burgundy and Dauphine streets, in the vicinity of Bienville and Conti. But yesterday, owing to the [illegible] [illegible]

[illegible]

The Free Dispensary of the New Orleans School of Medicine, opposite the Charity Hospital, on Common street. It was reported:

Patients Treated—Saturday,	January 30,	..	29
" "	Monday, February 1,	..	31
" "	Wednesday,	" 3,	..	37
			97
Treated Previously			[illegible]
Total			[illegible]

MAN DROWNED.—A man named [illegible] [illegible]

DEATH AND BURIAL.—A man named Joseph [illegible] [illegible]

[illegible] Spalding & Rogers's Amphitheatre. The celebrated danseuse, M'lle. CHRISTINE, [illegible] TWO SPLENDID DANCES Every Evening and every Saturday Noon.

Barnard's Magical Pain Extractor. [illegible]

[illegible] Dyspepsia, Jaundice, Liver [illegible] or Chronic Debility, is very [illegible] and should, and can be taken under any circumstances. [illegible] the tone of the stomach, stimulate the digestive powers, and giving ruddy health to the cheek, and brightness to the eye. In all cases of diseases of the stomach, whether acute or chronic, it may be recommended for its soothing, cordial and renovating influence.—Dyspepsia, heartburn, loss of appetite, nausea, nervous tremors, [illegible] are relieved by the Bitters after a very short space of time, and a perseverance [illegible] it use never fails to work a thorough cure. Kept at all the popular saloons and principal drug stores.

For sale by J. WRIGHT & CO., 21 and 151 Chartres st.

Kennedy's Medical Discovery. This, no doubt, is one of the wonders of the age. [illegible] Scrofula, [illegible], Pulmonary Affections, Dysentery, [illegible] Complaints, Erysipelas, [illegible] and in fact in everything where the humors of the body are contaminated.

THRESHER'S MEDICAL DISCOVERY [illegible]

For sale in New Orleans, wholesale and retail, by J. WRIGHT & CO., 21 and 151 Chartres street. General agents for the South, and to whom all orders should be addressed.

Leucorrhoea or Whites. This is one of the most prevalent of the derangements of the female economy connected with the Uterine System [illegible] HELMBOLD'S COMPOUND FLUID EXTRACT OF BUCHU [illegible] For sale in New Orleans, wholesale and retail, by J. WRIGHT & CO., 21 and 151 Chartres street. And by C. G. WOODRUFF.

Awful Diseases. Some of the most awful diseases known to mankind may be thus accounted—Dropsy, Neuralgia, Bronchitis, Consumption, Bad Blood, Piles, Scrofula, and Diseases of the Liver. [illegible] THE PERUVIAN SYRUP. This is the great South-American remedy—one that never fails. [illegible] For sale in New Orleans, wholesale and retail, by J. WRIGHT & CO., 21 and 151 Chartres st. General agents for the South, and to whom all orders should be addressed.

Pendleton's Eye Glasses. [illegible]

[illegible] Spalding & Rogers's Amphitheatre. Every Evening and every Saturday Noon THE KELLER TROUPE Will give Eleven Splendid Tableaux and Various Dances.

GREAT ATTRACTION. The Visitors to VANNUCHI'S MUSEUM TO-DAY, AT NOON, To view that great wonder of nature, [illegible] will also witness the GREAT WIZARD'S (ST. ADONIS) PERFORMANCE. No extra charge.

Grand Secretary's Office Grand Lodge, Free and Accepted Masons of Louisiana, New Orleans, Feb. 5th, 1858. THE officers and members of the M. W. Grand Lodge of Free and Accepted Masons of the State of Louisiana and [illegible] are hereby notified to attend the Grand Annual Communication [illegible] MONDAY EVENING, the 8th of February, 1858, at [illegible] o'clock, in the Grand Lodge Hall, corner of St. Charles and Perdido streets. By order of WM. M. PERKINS, Grand Master. SAM'L G. RISK, Grand Secretary.

Grand Secretary's Office Grand Royal Arch Chapter of Louisiana, New Orleans, Feb. 4th, 1858. THE officers and members of the M. E. Grand Royal Arch Chapter of the State of Louisiana [illegible] TUESDAY MORNING, February 9th, 1858, at 10 o'clock, in the Grand Lodge Hall, corner of St. Charles and Perdido streets. By order of E. F. McGUIRE, Grand High Priest. SAM'L G. RISK, Grand Secretary.

OFFICE LOUISIANA MUTUAL INSURANCE COMPANY, New Orleans, January 27, 1858. IN conformity with the [illegible] of the Charter of this Company, an election will be held at the office of the Company, on MONDAY, the 15th day of February inst., between the hours of 10 A. M. and 2 P. M., for thirty-three Trustees, to serve for one year from the 1st day of March, 1858. E. F. JANVIER, Secretary.

An Excellent Chance. THE undersigned having lately received a very large stock of French and German Looking Glasses, Gilt and Plain Frames for Mirrors, Photographic pictures, &c. [illegible] C. DUFFY, 58 Royal street, between Bienville and Customhouse.

FOR SALE. [illegible]

[illegible] Spectacles. [illegible] corner of St. Ann and Chartres streets.

NOW IS THE TIME TO BUY CLOTHING AT GREAT BARGAINS! STRANGERS VISITING THE CITY, OR CITIZENS OF NEW ORLEANS, If you are in want of OVERCOATS Of any Description, Or Frock Coats, Or Dress Coats, Or Business Coats, Or Cloaks, Or Pantaloons, Or Vests, Or Shirts, Or Under Garments, Or Gloves, Suspenders, Half Hose, Or Cravats, Ties, Handkerchiefs, Or Traveling Trunks, Carpet-Bags, Or Satin Scarfs, Rubber Clothing, and other Goods; IF PARENTS AND GUARDIANS Are in want of BOYS' CLOTHING Of any Description, ALL MAY BE ACCOMMODATED BY CALLING UPON ALFRED MUNROE & CO., No. 32 Magazine street. [illegible]

Phoenix Yoke Shirts. [illegible] ALFRED MUNROE & CO., 32 Magazine street.

Notice. THE death of our partner, Mr. COMMAGERE, will [illegible] GRATIAA, COMMAGERE & CO.

FISK'S REFINED COTTON-SEED OIL Reduced in Price. [illegible]

A NUMBER of CHOICE [illegible] Spalding & Rogers's Amphitheatre, from 10 A. M. to 3 P. M.

THE FINE ARTS. MILLER'S great painting of NIAGARA FALLS is on exhibition at Mr. STORY'S CITY GIFT STORE, No. 30 Camp street. [illegible]

[illegible] G. A. F. ROUSSEAU, Cashier.

Notice. THE undersigned, having been appointed Notary Public, in the place of the late [illegible] [illegible]

Spalding & Rogers's Amphitheatre. [illegible] QUEEN OF FLOWERS, Every Evening and Saturday Noon.

The Number is 30 Camp St. STORY'S CITY GIFT STORE. GIFT BOOKS, GIFT STATIONERY, GIFT PAPERS, GIFT BLANK BOOKS. [illegible] Magnificent and substantial Gifts, valued at from $1 to $500,—or Gold Coin to $100,—[illegible] Will be delivered to our patrons on the sale of each book or parcel of stationery amounting to one dollar or upwards.

KNOW THYSELF. PROFESSOR FOWLER, OF NEW YORK, Will commence a course of Lectures ON PHRENOLOGY, [illegible], New Orleans, On the 8th of February.

MEDICAL CARD. W. SCHUMACHER, M.D., of New York, having arrived in New Orleans [illegible]

The Greatest Remedy in the World. CANOLATURE. Sarsaparilla Salutary Confection by Mons. [illegible] [illegible]

To the Public. THE undersigned most respectfully submits his name to the voters of the city of New Orleans as a candidate for the office of MAYOR. Election to take place on the second day of June next. SAML. S. HARRISON.

Commercial Bank of New Orleans. THE STOCKHOLDERS of this institution are notified that the annual election for Directors will be held [illegible] S. E. PERCY, Secretary.

Spalding & Rogers's Amphitheatre. The KELLER TROUPE, in the tableau of YANKEE, for the first time.

Information Wanted OF GIOVANNI BATTISTA ROMANI, who left [illegible] C. H. GRAHAM, 63 Gravier street.

Bank of Louisiana. A SEMI-ANNUAL DIVIDEND of [illegible] per cent. will be paid to the stockholders of this bank on [illegible], 1st February next. By order of the Board, R. M. DAVIS, Cashier.

Louisiana State Bank. THE annual election for Directors of the Bank will be held on MONDAY, the [illegible] between the hours of 11 A. M. and 2 P. M., at its banking-house. C. A. F. ROUSSEAU, Cashier.

Office of the Commissioners of the Consolidated Debt of New Orleans. NOTICE is hereby given that, according to the [illegible] J. M. Bell, Commissioner. O. DEBUYS, Secretary.

Spalding & Rogers's Amphitheatre. Every Evening and every Saturday Noon, the KELLER TROUPE, in their splendid TABLEAUX.

CARPET WAREHOUSE. 20 .... CHARTRES STREET .... 20. WE have on hand a large, fine stock of CARPETINGS, [illegible] FLOOR OIL CLOTHS, [illegible] Druggets, and Linen Crumb Cloth, Window Shades. TABLE CLOTHS, Table and Piano Covers All at moderate prices for CASH, or short approved paper. A. BROUSSEAU & CO.

TO CONSUMERS OF SMOKING TOBACCO. THE undersigned respectfully informs the public, [illegible] HAVANA, VIRGINIA, MARYLAND, [illegible]

CHEAP DRY GOODS STORE. Corner of [illegible] and Orleans streets, [illegible]

We the undersigned [illegible] IMPORTANT NOTICE. The Dry Goods Store on St. Ann street, Between Royal and Chartres, ... 36 [illegible]

PANTASCOPIC GLASSES MADE OF GENUINE PEBBLES. 36 Camp Street .... 36 Camp Street. [illegible]

LEPAGE SHOOTING GALLERY, 44 .... St. Louis street .... 44 [illegible]

A [illegible] Store For Sale. [illegible] PAUL LACROIX, 10 Toulouse st.

HENRY VALETON, 80 .... St. Louis street .... 80 THE following goods, lately imported, are offered low to close consignments: WINE IN WOOD. [illegible] COGNAC. [illegible] SARDINES. [illegible] VERMOUTH. [illegible] CHAMPAGNE. [illegible] HENRY VALETON, 80 St. Louis st.

[illegible] COTTON [illegible]

Spalding & Rogers's Amphitheatre. The brilliant ballet of PENTHESILLA, QUEEN OF THE AMAZONS, Every Evening and every Saturday Noon.

Hope Insurance Company OF NEW ORLEANS. Office, corner of Canal st. and Exchange Place. CASH CAPITAL .... $[illegible] THIS Company insures against the perils of SEA, RIVER [illegible] by FIRE, at the current rates of premium, [illegible] All losses will be adjusted promptly and equitably. HENRY PEYCHAUD, President. L. H. PLACE, Vice-President. Louis Barnett, Secretary. DIRECTORS. L. H. Place, A. Laborde, G. M. [illegible], Theo. Lanaux, F. Rabadie, W. H. [illegible], S. Pinson, [illegible], Henry Peychaud, [illegible]

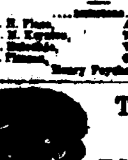

The Eye AND THE EAR. DEAFNESS, AND All Diseases of the Eye and Ear. DR. F. A. VON MOSCHZISKER, Oculist and Aurist. Is at the ST. LOUIS HOTEL, Rooms Nos. 1 and 2. WHERE he may be consulted on all diseases of the EYE and EAR which require either medical or surgical attendance. Hours, from 9 A. M. to 3 P. M. REFERENCES: [illegible] ARTIFICIAL EYES inserted without causing any pain. ARTIFICIAL TYMPANUMS inserted in cases of Deafness, when it is required.

DOLBEAR'S COMMERCIAL COLLEGE, 166 .... CANAL STREET .... 166 ALL who wish to be ready for BUSINESS should learn [illegible] PENMANSHIP, BOOK-KEEPING, [illegible] ARITHMETIC, ALGEBRA, GEOMETRY, SURVEYING, NAVIGATION, PHONOGRAPHY, &c. are taught by able and efficient professors. [illegible] RUFUS DOLBEAR, 166 Canal street.

Saddles and Hand-Bags. [illegible] F. LEFEBVRE, No. 61 Chartres street, between Bienville and Conti streets.

Treasurer's Department, New Orleans, December 21, 1857. THE Treasurer would respectfully inform the public [illegible] ADAM GIFFEN, Treasurer.

Collector's Office, SECOND DISTRICT OF NEW ORLEANS, [illegible] NOTICE is hereby given to the tax payers of the Second District [illegible] State Tax Collector, Second District.

Arrival of MADAME ALWIN. ALL persons wishing to know their future prospects can have them correctly stated by M'me ALWIN at 111 Gravier street, between Camp and St. Charles streets, [illegible]

Spalding & Rogers's Amphitheatre. Bring your children that they may see the incomparable ARTISTS OF THE KELLER TROUPE —and the— Young American Ballet, Every Evening and every Saturday Noon.

BORME & DEJEAN, COLLECTING AGENTS FOR THE Opelousas and Attakapas Country. Reference in New Orleans: BELLOCQ, NOBLOM & CO., A. ROUSSEL & CO., LOUIS CHAUDET. Residence in Opelousas.

A. J. CONTERSON, Blank and General Job Book-Binder, 27 Camp street, (third floor) New Orleans. HAVING for some time been engaged in the best [illegible]

E. HAMES .... T. H. POLLOCK. HAMES & POLLOCK, DEALERS in Northern and Western Produce, No. 52 Tchoupitoulas street, (between Natchez and Poydras) New Orleans. Potatoes, Onions, White and Red Beans, Butter, Cheese, Dried Apples, South Carolina Cow Peas, Rice, Flour, Split Peas, &c.

Fine Wood. TO arrive per steamboat Post Boy, from Atchafalaya, nine hundred cords superior ASH WOOD. For sale by PAUL LACROIX.

CARACAS COCOA—100 bags Caracas Cocoa, for sale by [illegible]

ALMONDS—A lot of fresh Soft-shell and Ivica Almonds; a lot of fresh Ivica do. do. do. [illegible]

Cognac, Wines, &c., &c. [illegible] J. & J. PARDOS, 31 Old Levee.

CHEESE—300 casks white and yellow, in store and for sale, in lots to suit, by F. A. GONZALES & CO., 11 Front Levee st.

[illegible] F. A. GONZALES & CO., 11 Front Levee st.

HAY—[illegible] bales Western, in store and for sale, in lots to suit, by F. A. GONZALES & CO., 11 Front Levee st.

PRIME EDWARD ISLAND SEED OATS—in store and for sale, in lots to suit purchasers, by F. A. GONZALES & CO., No. 11 Front Levee street.

EGYPTIAN SEED OATS—[illegible] bags, in store and for sale, in lots to suit purchasers, by F. A. GONZALES & CO., No. 11 Front Levee street.

[illegible] JOSEPH H. MAXES & CO., 45, 46 and 47 New Levee st.

MACKEREL—[illegible] JOSEPH H. MAXES & CO.

SUGAR—300 bbls crushed and pulverized, Loaf-sugar; 50 half boxes, [illegible] JOSEPH H. MAXES & CO., 45, 46 and 47 New Levee st.

CIGARS—100,000 Havana Cigars, of the very best brands and qualities, [illegible]

WHISKY—A large assortment of Rectified, Rye, Bourbon and Monongahela Whisky, [illegible]

[illegible] GRATIAA, COMMAGERE & CO.

AMUSEMENTS. ST. CHARLES THEATRE. Lessee and Manager .... Mr. B. DeBAR. Acting Manager .... Mr. H. CORRI. BENEFIT OF C. G. CHESLEY, TREASURER, On which occasion Mr. HACKETT has very kindly consented to appear in two characters, being positively his last appearance. SATURDAY, February 6th, 1858—Performance will commence with the drama of RIP VAN WINKLE, a legend of the "Kaatskill Mountains." Rip Van Winkle, Mr Hackett; Van Brunnel, Mr V Bowers. After which, the serio-comic sketch entitled MONS. MALLET; or, THE POST OFFICE MISTAKE—Mons. Mallet, Mr Packett. The whole to conclude with THE DRUNKEN CORPORAL—Serenade, the drunken corporal, Mr Dollar; Juliette, La Belle Oceana.

To-morrow, benefit of MONS BOULET, Scenic Artist. Due notice will be given of the next representation of the LAST DAYS OF POMPEII. Miss CHARLOTTE CUSHMAN is engaged, and will shortly appear.

SPALDING & ROGERS'S MUSEUM AND AMPHITHEATRE, St. Charles street, corner Commercial Place. PERFORMANCES EVERY EVENING and EVERY SATURDAY NOON. ENGAGEMENT OF THE RENOWNED KELLER TROUPE, YOUNG AMERICA BALLET CORPS, [illegible] M'LLE CHRISTINE. Every evening during the week and Saturday noon, will be presented a CHOICE VARIETY OF ELEGANT TABLEAUX, BEAUTIFUL BALLETS, and DANCES by the ENTIRE TROUPE of SIXTY SELECTED ARTISTS. Doors open at 6 o'clock—Overture to commence at 7 o'clock precisely. Admission—Fifty Cents; Children and Servants half price on Saturday noon.

SPALDING & ROGERS'S AMPHITHEATRE. Call and see the Young Americans of the Keller Troupe, Every Evening and every Saturday Noon.

ANOTHER EXTRAORDINARY CURIOSITY at VANNUCHI'S MUSEUM, 107 St. Charles Street. THE Manager has the honor to announce that he has, at great expense, succeeded in adding to his already immense collection of novelties that most unaccountable lusus naturae, the DOUBLE-HEADED CHILD, a being so constructed by its union and separation, in the strangest manner, all the combinations of physical and animal life. A description of this child would require full space of an advertisement. Suffice it to say, it sings and converses with the organ of either head and mouth, walks, dances, plays and exhibits the liveliest intelligence. MONS. ADONIS, the King of Magicians, whose feats have astonished the world, appears in his Wonderful Science Magique EVERY EVENING, and at 12 o'clock (noon) EVERY SATURDAY. The most curious feat, and one altogether by no other magician, is the self-sustaining Indie Basket [illegible]. Change of programme every evening. M'me OCEANA is also on exhibition at the Museum. [illegible] the largest limbed woman in the world; is now 22 years old, and weighs 535 pounds. In the gallery of WAX STATUARY the visitor will observe that fifty New Figures have been added, making the number over 100, the principal portion performing, by the aid of machinery, many of the movements natural to the living. Also, a large number of magnificent COSMORAMIC VIEWS. Doors open from 10 o'clock, A. M., until 10 o'clock, P. M. Performance commences at half past 7 o'clock, P. M. Admission—50 cents; children and servants half price.

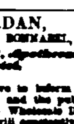

THE GRAND BALLOON ASCENSION, BY MESSRS. MORAT AND SMITH, ON the BARE BACKS of the two live MONSTER ALLIGATORS, will take place on Place d'Armes, (late Congo Square) on SUNDAY, the 7th of February, 1858. The Prizes of Jewelry will be distributed at the same time. For full particulars, see bills of the day.

Spalding & Rogers's Amphitheatre. DANCES Every Evening and every Saturday Noon, by M'lle CHRISTINE and Mr. ZAWISTOWSKI.

B. JOURDAN, SUCCESSOR TO H. BONNABEL, Wholesale Druggist, Apothecary and Chemist. THE subscriber begs leave to inform his friends and customers, and the public, that he has purchased the Wholesale Drug Store of H. Bonnabel. He will constantly receive from Europe and the North fresh supplies of Medicines. All orders, large and small, will receive prompt attention, and every article guaranteed genuine and perfectly pure. B. JOURDAN.

WATCHES, JEWELRY AND SILVERWARE. LOUIS MÜH INFORMS his friends and the public that he is now prepared to show them his beautiful stock [illegible] of artists in his line, selected by himself in France, England and Switzerland, viz: Bracelets, Brooches, Ear-rings, Rings, Thimbles, Ladies and Gentlemen's Watches, Chains, Lockets, Studs, Chatelaines, Seals and Keys. Napkin-Rings, Silver Spoons and Forks, Silver Cups, Plated Waiters, Castors, Cake-Baskets, Candlesticks, and a variety of articles too numerous to mention. He wishes to remind the public generally that only the VERY BEST OF JEWELRY is kept by him, and at very reasonable prices. N. B.—Notice is hereby given that he will make a discount of from ten to twenty per cent. on his already low prices, in order to reduce his stock, and in anticipation of liquidation to retire from business. Reductions: On SILVERWARE, 10 per cent. On WATCHES and JEWELRY, of all descriptions, 20 per cent. On PLATED WARE, 20 per cent. CASH PAID for old Gold and Silver. LOUIS MÜH, No. 41 Chartres street, N. O.

Sam's Oyster Saloon. 182 .... ST. CHARLES STREET .... 182 The well-known establishment, after a thorough [illegible] the season. The best of every thing, in the way of LARDER and LIQUOR, will be found at all times at this house. The Cooks, Barkeepers, Stewards, and other attaches, have been engaged expressly for their polite and attentive qualities. [illegible]

[illegible] Billiard Table Manufacturer. —ALL STYLES— B. ANTOGNINI, Nos. 28 and 32 Canal street, Between Chartres and Old Levee, New Orleans. ROUND AND OVAL BILLIARD TABLES, six and eight feet square billiard tables, with marble slabs; cushions to play, on the game, with tables, either rose, or the GAME. A full and complete assortment of every article in the line. [illegible] ECONOMICAL STOVES, [illegible] and cut up to order, with crockery and [illegible]

RICHARD & CO., Billiard Table Manufacturers, 46 .... Canal Street .... 46 Between Chartres and Exchange Alley. HAVE the honor to inform their friends, [illegible] RICHARD & CO., 46 Canal street.

Spalding & Rogers's Amphitheatre. GREAT PERFORMANCE Every Saturday Noon, for the Children, by the KELLER TROUPE.

POTATOES—[illegible] Mercer, Neshannocks, Blues and Pinkeyes, [illegible] POTATOES—300 bbls Northern, London Ladies and Pink-Eyes, in store. APPLES—Russets and Prior Reds, in store. BARLEY—20 bags 1st quality Pearl, in store and for sale by HAMES & POLLOCK, 52 Tchoupitoulas st.

HAMS—A lot of common sugar-cured hams, just received per Calhoun, and for sale by E. BRUGUIERE, No. 31 Common st.

MEXICAN WOOL—in store and for sale by PREAU & COUTURIE, 31 and 32 Gravier st.

TOBACCO—150 bales Kentucky Leaf Tobacco, for exportation. For sale by BRUGUIERE & CO., 16 Bienville street.

GREEN PEAS—50 cases, in half cans. For sale by BRUGUIERE & CO., 16 Bienville st.

MUSHROOMS—50 cases, in half cans. For sale by BRUGUIERE & CO., 16 Bienville st.

SARDINES—500 cases, in whole, half and quarter cans. For sale by BRUGUIERE & CO., 16 Bienville st.

TOBACCO—50 bales Mexican Leaf Tobacco, for wrappers and fillers, in store. For sale by BRUGUIERE & CO., 16 Bienville street.

HERRINGS—300 bbls pickled; 1000 boxes Magdalen; 200 do extra sealed; 200 do No. 1. For sale by JOSEPH H MAXES & CO., 45, 46 and 47 New Levee st.

ENGLISH SAUCES—Landing a complete assortment of Crosse & Blackwell's Sauces, for sale by DUNTZE & IKIN, corner Royal and Conti sts.

PORT WINE—100 quarter casks, pure juice, just received per ship Tibidabo, and for sale by E. BRUGUIERE, No. 31 Common street.

BLANKETS—25 bales French Blankets, assorted colors, E. Grenier & Co., Montpellier, just landed, and for sale by GRATIAA, COMMAGERE & Co., 38 Customhouse st.

BRANDIES IN BONDED WAREHOUSE— 300 packages Pinet & Co. Cognac; 50 ... Gautier Freres; 200 ... T Hennessy; 100 ... Champagne; 120 ... Durand. For sale by SOSTHENE THOMAS & CO., No. 5 Gravier st.

IN STORE—200 bbls. Rectified Whisky. 200 bbls. Monongahela do; 100 do Rye do; 50 do Bourbon do; 200 boxes Claret Wine, sundry brands. 50 do Hock-Sauterne Wine. 40 quarter casks New York Brandy; 50 bbls. Domestic Gin. 75 boxes Vermouth. 75 do Brandy Cherries; 50 do do Fruits. For sale by X. LAMBERT, No. 68 Magazine st.

M. R. SMITH & CO.'S GREAT GIFT ENTERPRISE FOR $100,000!! TO BE DISTRIBUTED IN NEW ORLEANS ON THE FIRST MARCH NEXT. FIRST PRIZE: $10,000 IN GOLD COIN! SECOND PRIZE: A MAGNIFICENT SET OF DIAMONDS! Valued at $6000. 600 PRIZES Consisting of 600 Fine Gold HUNTING WATCHES. TICKETS - - - - $1 each. To be had at the Principal Office NO. 97 Camp street, near Poydras.

LIST OF PRIZES:
1st Prize: $10,000 in Cash $10,000
2d Prize: 1st Magnificent Diamonds 6,000
3d to 9th Prize: 7 Fine Gold Hunting Watches, $300 2,100
10th to 18th Prize: 18 Fine Gold Hunting Watches $200 3,600
[illegible] Prize: 79 Fine Gold Hunting Watches $200 15,800
[illegible] Prize: 278 Fine Gold Hunting Watches $150 41,700
[illegible] Prize: 224 Fine Gold Hunting Watches $100 22,400
600 Watches. Total $100,000

The numbers will be drawn from a Glass Wheel; the first one drawn will win the first Prize of TEN THOUSAND DOLLARS in Cash, the second one the Diamonds, the third one the best Watch, and so on until all the numbers are drawn which will be published in the Picayune. [illegible] Orders for Tickets by mail, accompanied by the money, will be promptly filled by return mail. Address M. R. SMITH & CO., No. 97 Camp street, New Orleans. Responsible persons will be appointed to attend to the interests of those Ticket Holders who may be absent from the city on the day of the drawing. The numbers of the Tickets drawing the Prizes will be published in the city papers next day after the drawing. Prizes drawn by parties out of the city will be forwarded to them [illegible] THE MOST UNEXCEPTIONABLE REFERENCES will be given as to the integrity and responsibility of the parties of the above enterprise. [illegible]

M. R. SMITH & CO., IMPORTERS OF WATCHES, No. 97 Camp st., near Poydras, N. O.

Spalding and Rogers's Amphitheatre. THE QUEEN OF FLOWERS and the BATTLE OF THE AMAZONS, a grand tableau by the Keller Troupe. Every Evening and every Saturday Noon.

Shell Brooms. WE have just received a fine assortment of Tulle Brooms for Balls, which we will sell at very moderate prices. [illegible]

Dissolution of Copartnership. THE partnership heretofore existing under the name and style of CHOPARD & HAMES was dissolved on the 1st inst. by mutual consent. Either partner will use the name of the firm in liquidation only. A. CHOPARD. E. HAMES. New Orleans, January 6th, 1858.

Copartnership Notice. THE undersigned have this day formed a copartnership for the purpose of transacting a general Produce business in this city, under the name and firm of HAMES & POLLOCK, and have the business of the late firm of Chopard & Hames. EDWIN HAMES. THEO. H. POLLOCK.

Private Boarding-House. [illegible] O. RODRIGUEZ.

A CARD. DOCTOR SANTIAGO [illegible] late physician of [illegible] [illegible]

AMERICAN AROMATIC BITTER CORDIAL. THIS CORDIAL, whose delicate flavor and aroma are unsurpassed, is the most successful tonic and corrective known in cases of [illegible] debility, vigorous the system [illegible] the appetite, [illegible] the stomach, [illegible] Sold by A. A. PEYCHAUD, 106 Royal street. E. TURPIN, 66 Old Levee street. DEVEREUX & SIMMONES, 12 Exchange Alley.

ALFRED MERCIER, D. M. P. MEDICAL CONSULTATIONS AND SURGICAL OPERATIONS, FROM 12 M., TO 3 O'CLOCK, P. M. 53 .... DAUPHIN STREET .... 53 Between Customhouse and Bienville streets, NEW ORLEANS.

GOSHEN BUTTER—100 barrels extra butter, very yellow, landing and for sale by LANATA, BROTHERS, 9 and 11 Jefferson street.

SARDINES IN OIL—Landing ex ship St. Peter from Bordeaux: 200 cases of the well known "Brasseur" sardines in oil, half and quarter boxes. For sale by DUNTZE & IKIN, corner Royal and Conti sts.

BRANDY WINE—30 casks, landing ex ship [illegible] Taylor, and for sale by B. TALAVERA, 126 Royal st.

SWEET OIL—20 baskets, Plagniol, [illegible] for sale by B. TALAVERA, 126 Royal st.

FRENCH MUSTARD—40 boxes, Tardy [illegible] For sale by B. TALAVERA, 126 Royal st.

FRUITS IN JUICE—40 boxes, Maltese [illegible] for sale by B. TALAVERA, 126 Royal st.

IMPORTED LIQUORS—20 boxes assorted Bordeaux Liqueurs, superfine; 20 do do Marseilles do do; 10 do Maraschino; 200 baskets superfine Anisette, La Laurie; 10 boxes Green Liqueur; 20 baskets Angiers Cherry Bounce. For sale by B. TALAVERA, 126 Royal st.

WOODEN WARE—6 dozen churns; 50 do well buckets; 200 do painted pails; 50 dozen assorted qualities, for sale by R. J. HART & CO., 77 and 79 Tchoupitoulas st.

HERMETICALLY SEALED ARTICLES—Lobsters, one and two-pound cans; Salmon, do do; Roast Salmon, twelve-pound cans; Oysters, one and two pound cans; Beef, Poultry, &c. For sale by R J HART & CO., 77 and 79 Tchoupitoulas st.

BUTTER AND CHEESE—1200 boxes prime Western and English Dairy cheese; 50 firkins prime Goshen butter. For sale by R J HART & CO., 77 and 79 Tchoupitoulas st.

CHOICE WINES!! 45 casks Claret, St. Emilion, 1849, 1854; 5 do St. Estephe Medoc; 10 do Queyries, 1854; 5 do Ladies Medoc; 32 boxes Grand Vin Lafitte, 1846; 24 do Claret, C. C., 1848, 1849; 20 do do Chateau Lafitte, 1848; 12 do do St. Julien Medoc; 30 do White Wine, Sauterne, in glass; 30 do old Muscatel. FAMILY CLARET, &c. 100 casks, various brands; 11 do Haut Sauterne, 1852; 4 do Creme de Bouzy, 1854; 10 do Frontignac, 1851; 44 half casks, various brands; 50 do bouquet supply liquor. For sale by [illegible] P. HAVENS, 59 Toulouse street.

LANDING ex ship Hope, arrived from Bordeaux— 200 boxes claret wine, sundry brands; 200 cases do white wine, Haut Sauterne; 30 casks do do; 100 cases do do; 100 boxes [illegible]; 40 casks claret wine. For sale by X. LAMBERT, No. 68 Magazine street.

LANDING ex ship Hope, [illegible] V. & S. GOUIRAN, 59 St. Louis st.

DRIED APPLES—[illegible] DONNELLY, [illegible] & CO., 68 and 70 Tchoupitoulas st.

POTATOES—[illegible] bbls Mercers and pink-eyes, in store and on flatboat, for sale by DONNELLY, MEDINA & CO., 68 and 70 Tchoupitoulas st.

LADIES' HATS—[illegible] J. M. CURRIE, 23 Magazine st.

RICE—50 tierces, in store and for sale by DONNELLY, MEDINA & CO., 68 and 70 Tchoupitoulas st.

POTATOES—[illegible] bbls blue and pink-eyes, in store and on flatboat, for sale by DONNELLY, MEDINA & CO., 68 and 70 Tchoupitoulas st.

LADY PEAS—50 bbls, in store and for sale by DONNELLY, MEDINA & CO., 68 and 70 Tchoupitoulas st.

FLOUR—[illegible] bbls superfine and extra, in store and for sale by DONNELLY, MEDINA & CO., 68 and 70 Tchoupitoulas st.

DRIED PEACHES—[illegible] now landing from steamboat [illegible], for sale by DONNELLY, MEDINA & CO., 68 and 70 Tchoupitoulas st.

TOBACCO—50 bales Havana Leaf Tobacco, for wrappers and fillers, for sale by BRUGUIERE & CO., 16 Bienville street.

BITTERS—100 dozen Stoughton's; 15 do Boker's; 100 do English. For sale by R J HART & CO., 77 and 79 Tchoupitoulas st.

SALTPETRE—50 kegs [illegible] for sale by R J HART & CO., 77 and 79 Tchoupitoulas st.

BRANDIES FLAVORED [illegible] for sale by R J HART & CO., 77 and 79 Tchoupitoulas st.

CONCENTRATED LYE—[illegible] boxes, for sale by R J HART & CO., 77 and 79 Tchoupitoulas st.

CHOICE HAVANA CIGARS—[illegible]

LEAF TOBACCO—40 bales of Vuelta Abajo, wrappers and fillers.

HONEY—40 barrels best Cuba Honey, white, thick and pure.

HAVANA TOBACCO SEED of last crop.

INDIGO—40 serones Guatemala, best for colonial use.

PRUNES—One lot in half barrels.

PALMETTO SHINGLES—A lot of 40 m of low prices. For sale by LANDREAUX & NEGREL, 20 New Levee st.

CHEESE—500 boxes prime Western Cheese and English Dairy, for sale by R J HART & CO., 77 and 79 Tchoupitoulas street.

ORANGES—[illegible] barrels Havana, [illegible] for sale by DONNELLY, MEDINA & CO., 68 and 70 Tchoupitoulas st.

LANDING ex ship Hope, from Bordeaux—[illegible] For sale by J. GRANDIDIER, 23 St. Louis st.

88,790 HAVANA CIGARS, just landing from Havana, [illegible] GARAJEN & [illegible], between Customhouse and Bienville.

DARK WINE—[illegible] HENRY VALETON, 80 St. Louis st.

BRANDY—[illegible]

CLARET WINE—[illegible]
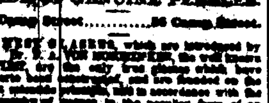
[illegible]