TRADE AND COMMERCE.

[illegible]

WHIG MEETINGS

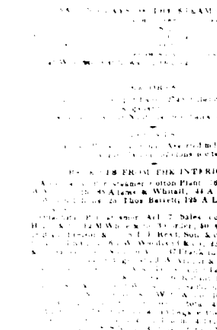

TO THE LADIES OF NEW ORLEANS.

The Committee of Twenty one, appointed by the Central Clay Club of New Orleans, to make the necessary arrangements for the proper presentation of the banners prepared by the Ladies for the different Whig Associations, have great pleasure in announcing that the meeting for the ceremonies referred to, will take place in the St Louis Hall Room Rotunda, on Thursday evening the 31 instant, at 7 o'clock *precisely*.

The Hall Room will be handsomely decorated, and seven hundred seats reserved for the exclusive use of the Ladies.

For the ceremonies of the evening the Committee beg leave to refer to the annexed Programme, simply remarking, that on the side of the Ladies of the city, alone, we now most earnestly and respectfully invite to attend, we confidently expect to make the Whig Banner Meeting the most brilliant affair ever witnessed in this city.

The Whigs of New Orleans are now eager for the contest and confident of success, and it only requires the smiles and prayers of the fair daughters of the city, to animate their fathers, brothers, husbands and lovers, to redoubled exertions in the good cause, and ensure us such a victory as has never before graced our arms.

Come forth then, fair ladies of the Crescent City, and let the St Louis Hall Room, next Thursday evening, be radiant with smiles and sparkling with beauty.

By order of the Committe.

WM. H. MCCARDLE, Chairman.

PROGRAMME.

Presentation of the Banners to the different Whig Associations of the City of New Orleans, at the St Louis Hall Room and Rotunda, on Thursday the 31 October, at 7 o'clock, P. M.

The meeting will be called to order by GLENDY BURKE, Esq.

A brief address by the President of the meeting on issuing the Chair.

Music by the Harmonic Society, H. E. Lehman, Esq. Leader.

1st—The Triumphal March from the "Jewess."

2d—Presentation by a Lady of a Banner to the Whig Association of the First Municipality.

3d—Music, Prayer—Words by L. P Canonge, Esq. Music by Wm Furst, Esq—Grand Air of the Favorite.

4th—Presentation by a Lady of a Banner to the "Junior Clay Club."

5th—Prayer as above—Grand Chorus of the Jewess.

6th—Presentation by a Lady of a Banner to the Republican Whig Association of the Third Municipality.

7th—Music—Prayer as above—Grand Chorus of the Jewess.

8th—Presentation by a Lady of a Banner to the "Democratic Whig Association of the Second Municipality.

9th—Music—Diamonds of the Crown.

10th—Presentation by a Lady of a Banner to the Clay Club of the Fourth Ward, Second Municipality.

11th—Music—Patrione Hymn.

12th—Speech by Robert Preaux, Esq.

13—Music—Chorus from the Donna Nott.

14th—Speech by Randell Hunt, Esq.

15th—Music—National Air.

Committee of Arrangements.

W H McCardle,	H T Vienne,
A Macarona,	Jos A Beard,
Michel Musson,	J O Nixon,
Alcee Burke	Daniel Rogers,
Wm H Hunt,	W H Wagner,
Eugene Mussoh,	James Saul,
Alfred Hennessy,	Wm Flower, Jr.
Robert D Ogden,	Lange Crais,
Xavier Gardier,	Benjamin Fuselano,
L L Lecomte,	John Dehoys,
Gabriel De Ferret.	

Each member of the Committee to be on duty at the opening of the meeting, with the Clay Badge.

WHIGS ATTENTION!

At the last meeting of the Whig Club of the Fourth Ward, First Municipality, will take place this evening.

JOHN WATKINS, President.
JOHN SHELDEN, } Secretaries
H DENIS, }

NEW ORLEANS JUNIOR CLAY CLUB.

A regular meeting of the above Club will be held on Wednesday Evening, at Whig Head Quarters, No. 57 St Charles street, at half past 7 o'clock.

GEO W SHAW, *Secretary.*

WHIGS OF MUNICIPALITY No. THREE.

You will please meet on to-morrow evening, October 30, at the Franklin Hall, to attend the *Banner Meeting* which will take place at the St. Louis Hall Room Rotunda.

GEO W HARRY, Secretary.

NEW ORLEANS JUNIOR CLAY CLUB.

The Evening are the notices comprising the Executive Committee of the Junior Clay Club.

J R WEST.
GEO W SHAW.
M NORGRAVE.

Persons wishing information will please apply to the members of the above Committee.

GEO W SHAW, *Secretary.*

FOURTH WARD CLAY CLUB—SECOND MUNICIPALITY.

A Special Meeting of the Club will be held at the Head Quarters, Circus street, on Wednesday Evening, 31 October, at 7 o'clock. Members are requested to be punctual in attendance.

L. A. LEVY, Jr. Secretary.

CLAY GUELPHS OF NEW ORLEANS.

A meeting of the members of the above Club, will take place on Thursday, the following gentlemen were appointed officers.

President, H W WAGNER.
Vice President, H T VIENNE.
Treasurer, JOHN C WHITZ.
Corresponding Secretary, W R BRASSELMAN.
Recording Secretary, M C HYDE.
Leader, WM FURST.

☞ Due notice will be given of the first rehearsal.

SHERIFF'S SALE

Of 324 Lots of Ground situated in the First and Second Municipalities.—Sale Positive.—In this suit for partition of Oakey vs. Lafarre.

DISTRICT COURT, No. 28,438.—By virtue of an order of sale to effect a partition, to me directed by the honorable District Court of the First Judicial District Court of the State of Louisiana, will be offered at public sale, at the City Exchange, St. Louis street, between Chartres and Royal streets, on Wednesday, 31st October, 1844, at 12 o'clock, meridian, and continued from day to day until the said public sale is completed:

23 single and parts of squares, or lots of ground situated in the First Municipality of the city of New Orleans, extending from Ursuline street to Canal street, and divided into town lots, according to a plan drawn by J Conway, City surveyor, for the purpose of a deputed for partition, in the office of L. Lafarre, notary public; but which plan will be exhibited in the office of the Sheriff of the First Judicial District Court, until the day of sale, when the lots will be offered and sold in the rotation or order as hereinafter described, and on the terms and conditions hereinafter set forth: and will be adjudged to the highest bidder, all appurtenants being waived.

1st. 19 lots, contiguous, on the square or isle, bounded by Ursuline, Gallery, Miro and St Philippe streets, of which No 1 to 4 have each a front of 34 feet on St Philippe street by 100 feet in depth. No. 5 and 6 have each a front each on said street by 146 feet 7 inches and 4 inches in depth; No. 7 have 30 feet 10 inches and 7 inches front on said street by 146 feet 10 inches and 7 inches in depth on the right angle line on one side, and 150 feet 1 inch and 4 inches on the diverging or opposing line on the other side, and 34 feet 9 inches and 3 inches in the rear. Nos. 8 to 10 have each a front of 30 feet 10 inches on St Philippe street by 150 feet in depth, and No. 10 has 28 feet each in depth. No 19 has a front of 31 feet on Ursuline street by 150 feet in depth on the diagonal line, and 31 feet 4 inches and 3 inches in depth of the last mentioned five lots.

2d. 6 lots fronting on Miro and St. Philippe streets in the square bounded by same, and by Gallery and Dumaine streets.

3d. 12 lots fronting on St. Philippe, Miro and Dumaine streets, on the square or isle bounded by those streets and by Galvez streets.

4th. 17 lots fronting on St. Philippe, Miro and Dumaine streets, in the square bounded by Tonti and Union streets.

5th. 8 lots, No. 1 to 8, on the corner lot and adjoining the corner of Dumaine and Miro streets, on the square bounded by those streets, and by Galvez and St. Anne streets.

6th. The entire square bounded by Dumaine, Miro, Tonti and St. Anne streets, divided into 20 building lots, each of a small angle from the general line of fronts for 140 feet by 23 feet, by depth 100 feet at 140 feet from the line.

7th. One triangular situation on the corner of Tonti and St Anne streets, in the square bounded by and streets and by Rochelaive and Dumaine streets, not having the front of a fronting on St. Anne street, with depth of 140 feet of 136 feet 10 inches and 4 inches on Tonti street, and 146 feet on the diagonal line.

8th. 17 lots fronting on Orleans, Tonti and St. Anne streets, in the square bounded by Miro and Rochelaive streets.

9th. 7 lots fronting on Orleans, Tonti and St. Anne streets, in the square bounded by those streets and by Rochelaive street.

10th. 6 lots fronting on St Peter and Orleans streets, in the square bounded by Miro and Tonti and those and streets.

11th. 6 lots fronting on Orleans and St. Peter streets, in the square bounded by those and streets, and by Tonti and Rochelaive streets.

12th. 6 lots fronting on St. Peter and Tonti streets and Carondelet walk, in the square having those boundaries, and that of Miro street.

13th. 17 lots fronting on Carondelet walk, Tonti and St Peter streets, in the square bounded by those and Rochelaive streets.

14th. 7 lots fronting on Carondelet walk and St Louis street, in the square bounded also by Rochelaive and Tonti streets.

15th. 6 lots fronting St Louis street and Carondelet walk in the square, also bounded by Rochelaive and Bourgeois streets.

16th. 14 lots fronting on Conti, Rochelaive and St Louis streets, in the square of those boundaries and that of Tonti street.

17th. 14 lots fronting on St Louis, Rochelaive and Conti street, in the square bounded by and streets and by that and St Philippe.

18th. 6 lots fronting on Rochelaive, Conti and Bourbon streets, in the square bounded by Tonti and those streets.

19th. 22 lots fronting on Conti, Rochelaive and Bourbon streets, in the square bounded by and streets and by those also of Dorgenois.

20. 10 lots fronting on Bourbon, Dorgenois and Rochelaive streets, in the square bounded by and streets and by those of Rochelaive and Tonti.

21st. One lot fronting on Bourbon, Dorgenois and Rochelaive streets, in the square bounded by and streets and by those of Rochelaive and Tonti.

22. Twenty lots fronting on Conti and Bourbon streets, in the square bounded by and streets and by those also of Dorgenois.

23. Twenty nine lots in the square bounded by Dumaine, Banks, Bourbon, Dorgenois streets.

24th. One triangular situation, on the corner of Banks and Broad streets.

25th. Thirteen lots in the square bounded by Dumaine, Banks and Broad streets, and by Dorgenois streets.

26th. Nineteen lots in the square bounded by Dumaine, Banks and Broad streets, in the square having those streets and Whitecastle street for boundaries.

Note.—In the above lots.

1st. The fourth, fifth, sixth, seventh, eighth, ninth, tenth, eleventh, twelfth, fifteenth, sixteenth, seventh, eighteenth, nineteenth, twenty, twenty first, twenty second, twenty third, twenty fourth, twenty fifth, twenty sixth, twenty seventh, twenty eighth, twenty ninth, are the lots which are to be sold in the rotation or order as herein-after described, and on the terms and conditions hereinafter set forth; and will be adjudged to the highest bidder, all appurtenants being waived.

1st. 19 lots, contiguous, on the square or isle, bounded by Ursuline, Gallery, Miro and St Philippe streets, of which No 1 to 4 have each a front of 34 feet on St Philippe street by 100 feet in depth. No. 5 and 6 have each a front each on said street by 146 feet 7 inches and 4 inches in depth; No. 7 have 30 feet 10 inches and 7 inches front on said street by 146 feet 10 inches and 7 inches in depth on the right angle line on one side, and 150 feet 1 inch and 4 inches on the diverging or opposing line on the other side, and 34 feet 9 inches and 3 inches in the rear. Nos. 8 to 10 have each a front of 30 feet 10 inches on St Philippe street by 150 feet in depth, and No. 10 has 28 feet each in depth. No 19 has a front of 31 feet on Ursuline street by 150 feet in depth on the diagonal line, and 31 feet 4 inches and 3 inches in depth of the last mentioned five lots.

2d. 6 lots fronting on Miro and St. Philippe streets in the square bounded by same, and by Gallery and Dumaine streets.

3d. 12 lots fronting on St. Philippe, Miro and Dumaine streets, on the square or isle bounded by those streets and by Galvez streets.

4th. 17 lots fronting on St. Philippe, Miro and Dumaine streets, in the square bounded by Tonti and Union streets.

5th. 8 lots, No. 1 to 8, on the corner lot and adjoining the corner of Dumaine and Miro streets, on the square bounded by those streets, and by Galvez and St. Anne streets.

6th. The entire square bounded by Dumaine, Miro, Tonti and St. Anne streets, divided into 20 building lots, each of a small angle from the general line of fronts for 140 feet by 23 feet, by depth 100 feet at 140 feet from the line.

7th. One triangular situation on the corner of Tonti and St Anne streets, in the square bounded by and streets and by Rochelaive and Dumaine streets, not having the front of a fronting on St. Anne street, with depth of 140 feet of 136 feet 10 inches and 4 inches on Tonti street, and 146 feet on the diagonal line.

8th. 17 lots fronting on Orleans, Tonti and St. Anne streets, in the square bounded by Miro and Rochelaive streets.

9th. 7 lots fronting on Orleans, Tonti and St. Anne streets, in the square bounded by those streets and by Rochelaive street.

10th. 6 lots fronting on St Peter and Orleans streets, in the square bounded by Miro and Tonti and those and streets.

11th. 6 lots fronting on Orleans and St. Peter streets, in the square bounded by those and streets, and by Tonti and Rochelaive streets.

12th. 6 lots fronting on St. Peter and Tonti streets and Carondelet walk, in the square having those boundaries, and that of Miro street.

13th. 17 lots fronting on Carondelet walk, Tonti and St Peter streets, in the square bounded also by Rochelaive and Tonti streets.

14th. 7 lots fronting on