The New-Orleans Bee.

[illegible] Vol. X.—NEW SERIES. Vol. XXXV. Whole No. 6421.

OFFICIAL PAPER OF THE STATE. —— NEW-ORLEANS, TUESDAY MORNING, DECEMBER 31, 1850.

G. F. WEISSE, Proprietor. NO. 83 CHARTRES STREET

TERMS OF THE BEE.

[illegible] per annum in advance $12 00. [illegible] semi-weekly, one year 5 00. [illegible] subscriber must give one week's notice before he can be allowed to discontinue.

[illegible] One dollar for every TEN lines [illegible] on the first insertion, and [illegible] for each subsequent one. No [illegible] inserted for less than one dollar [illegible] specified as to time will be published and charged accordingly. [illegible] at intervals will be charged [illegible] TEN lines for each [illegible] Advertisers is limited [illegible] within the line of their [illegible] one square every other day.

The New-Orleans Daily Bee.

Official Journal of the State, General Council, First Municipality and Board of Liquidators.

Tuesday Morning, Dec. 31, 1850.

[illegible] being desirous of devoting [illegible] his profession as a lawyer, the [illegible] after the present date will be [illegible] affairs of the New Orleans [illegible] responsible for all obligations [illegible] G. F. WEISSE.

[illegible] Northern Mail came through [illegible].

[illegible] CASE IN PHILADELPHIA.

[illegible] der the provisions of the [illegible] Law occurred in Philadelphia [illegible] and was decided in a manner to [illegible] the judicial authority of that city [illegible] the utter inability to obey the law and [illegible] It appeared that one Adam Gibson, a colored man, was arrested on a [illegible] charge of stealing chickens, but really as a fugitive slave belonging to Wm. Knight, of Cecil county, Maryland. Gibson was taken [illegible] U. S. Marshal's office, and a [illegible] short, trial was had before Edward [illegible] Commissioner.

The defendant was represented by David Paul Brown, and Messrs. Pierce and Harrison, [illegible] by Wm. E. Lehman. After several ineffectual motions to postpone the [illegible] evidences of the claim were examined [illegible] identity of the fugitive established [illegible] who saw him on the farm of [illegible] in 1841. He was claimed as [illegible] who had ran away in 1841. The [illegible] prisoner contended that his true [illegible] Gibson, formerly owned by [illegible] liberated by the last will of his [illegible] on condition of emigrating to [illegible] attempt was made to bolster up [illegible] certified [illegible] Mr. Brown made an earnest [illegible] client, [illegible] against the parties engaged [illegible] of their property.

At [illegible] of the argument, the Commissioner [illegible] that as the formalities required [illegible] and being satisfied [illegible] he ordered him to be [illegible] purpose of being placed in the [illegible] owner. The slave was immediately [illegible] from the Court, and is long since [illegible] to his master and carried home. [illegible] largely to give [illegible] at the South; to [illegible] to restore those sentiments [illegible] which were once [illegible] of the different [illegible] what we ask of [illegible] good work [illegible] them observe the Constitution [illegible] honesty, as the people [illegible] willing to do, and we shall [illegible] of discontent and disunion. [illegible] in Philadelphia, coupled with [illegible] in New York, Detroit, Harrisburg [illegible] where, give strong assurance that [illegible] sentiment at the North is fast becoming [illegible] and sound, and refuses any longer to be [illegible] by the clamor of political [illegible] and the pseudo-philanthropists [illegible]. The signs are numerous [illegible] the dominion of negrophilism [illegible] parties will rejoice at the [illegible] wicked a faction [illegible] the happiness and repose of a [illegible].

[illegible] We copied in our city [illegible] article from another [illegible] two strangers now visiting [illegible] Orleans, as having been engaged in a [illegible] gambling transaction. A friend [illegible] in this story called [illegible] before us such ample [illegible] of the entire [illegible] We cheerfully make [illegible] justice to the gentlemen [illegible] unintentionally.

[illegible] at Mobile.—This annual [illegible] association give their annual [illegible] ball on New Year's eve, at the [illegible] They have honored us with an invitation [illegible] we should willingly accept, but [illegible] wretchedly inclement weather.

FROM JAMAICA.

[illegible] New York *Evening Post* has received [illegible] papers to the [illegible] instant. The cholera [illegible] still raging upon the plantations in the [illegible] but has very much subsided in Kingston [illegible] Spanishtown. The subject still engrosses [illegible] of the Legislature and the [illegible] Dr. Bevy, a physician of [illegible] fallen a victim to the [illegible] arrived at the island on the [illegible] fifty African emigrants [illegible] Sierra Leone, who were distributed [illegible] pursuant to application [illegible].

[illegible] General has given notice, in [illegible] Assembly, that he shall move that [illegible] be made to the Home Government [illegible] African laborers to be sent from among those [illegible] Sierra Leone, captured from slavers, [illegible] estates which the cholera had depopulated.

United States Senator from Florida.—[illegible] of Representatives agreed, a few [illegible] election for United [illegible] Mr. Yulee, whose term [illegible] but the State [illegible] refused to meet in [illegible] by a vote of 11 [illegible] have a majority in both [illegible] joint ballot; but [illegible] among them.

New Year's Gifts.—The finest, rarest and [illegible] Tokens, Annuals, Souvenirs [illegible] books and other presents suitable for [illegible] festival and appropriate as symbols [illegible] and esteem, is to be found at [illegible] No. 14 Camp street. His assortment [illegible] and all our citizens can, consequently, [illegible] We have no doubt that his [illegible] contains tables from the [illegible] Sanscrit, and proverbs [illegible] Chinese. Pleasantry apart, we advise [illegible] desirous of procuring elegant and [illegible] as New Year's Gifts, to [illegible] where they will be certain to [illegible] that will suit them.

Orphan's Fair.—The Fair at the Armory Hall, for the benefit of the female Orphan Asylum, will close to-night, on which occasion [illegible] it over will be disposed [illegible] there will be lots of [illegible] good bargains.

American Art Union.—The drawing of the [illegible] American Art Union Association [illegible] New York on the 20th instant.—[illegible] the share of members residing [illegible] by Brent, drawn by Edward [illegible] New Orleans. The Mountain Stream, [illegible] by Mrs. Richardson, New [illegible] A Rocky Glen, by Eastman, drawn by [illegible] Howard, New Orleans. A Mountain Scene, by Greenwald, drawn by A. C. [illegible] View near Antwerp, [illegible] drawn by P. R. Tell, N. Orleans. A Summer Shower, by Doughty, drawn by W. [illegible] New Orleans. Scene on the Saw[illegible] by Greenwald, drawn by P. Con[illegible].

Great Sale of New Year's Gifts.—[illegible] attention to the first sale of New Year's Gifts, which will take place THIS MORNING, by N. Vignie, auctioneer. This sale [illegible] fancy articles, &c. &c., and at 12 o'clock Jewelry, Diamond, and second hand silver Ware, [illegible] without reserve. d31

THE AFRICA'S NEWS.

The Royal mail steamship *Africa*, Capt. Ryrie, reached her dock in Jersey city, at 12 o'clock P. M., on the 21st inst., she left Liverpool on the 7th and brings dates from London and Paris to the 8th inst. The *Africa* experienced very heavy weather.

The mail steamer *Washington*, Capt. Floyd, arrived off Cowes at 8 o'clock, P. M., on the 5th inst., and sent her mails for England and France to Southampton next morning. She proceeded to Bremen at daylight next morning.

The threatened war in Germany, from the current reports, seems to have been stayed for the present, and as a matter of course, the influence of the amicable news was almost instantly experienced in the various markets.

The scarcity of silver continues to attract considerable attention, and has caused a still further rise in the precious metals, as will be seen by the report headed Liverpool. The money market, generally, had also greatly improved.

Cotton, it appears, has been acted upon by the pacific news from "Faderland," and large transactions were being entered into.

With regard to Germanic affairs, there seems to be considerable doubt. The Liverpool *Times* of the 7th, remarks that the "the uncertainty whether there is to be peace or war is as great as ever, and the orders for the armaments on both sides have not been suspended." The Ministry at Berlin appear to be in a rather disorganized state, and their proceedings have naturally drawn forth various conclusions and misgivings as to the actual state of the negotiations. If they had been really favorable, the Prussian would have so informed the public.—At Vienna the purchase of horses and munitions is still continued. We are told that M. Manteuffel has been thwarted in his endeavors to bring about an arrangement upon the basis proposed by Prince Schwartzenburg, and has now submitted a plan of his own; what that plan is we are not informed.

The "Papal Aggressions," as the recent Catholic movements in England are called, still excite some degree of attention. However, the reflecting and sensible portion of the people are beginning to view the matter in a more Christian-like spirit, and it is to be hoped that, by the arrival of the next steamer, we shall receive the gratifying information that all creeds are allowed to worship after their own fashion, with as much freedom as do the inhabitants of this great and glorious republic.

From France our news this week is not very important, as all political interest is bound up in the German quarrel. The Legislative Assembly has declared its neutrality, and in such a tone as to excite a strict obedience to its mandates. It is said that M. Persigny, the private friend of Louis Napoleon, and late Ambassador at Berlin, has been incessantly urging the President to join Prussia and involve France in the quarrel, but private intrigue, in the present temper of the nation, is innocuous. There have been serious disturbances in some of the departments, but the strong military attitude of the government keeps them quiet.

M. Mon, who is at Paris, has been recalled to Madrid by telegraph, and it is conjectured that a ministerial crisis has taken place in the Spanish capital.

At Rome there is rather an increased uneasiness about the excitement which has taken place in England on the Papal aggressions. At present every thing is quiet in Lombardy and Turin, but, if a war breaks out in Germany, we fear that tranquility can scarcely be maintained.

The disturbances in Aleppo have ended in a [illegible] demonstration of Turkish vengeance, as will be seen in another column.

The news from India by the overland mail, is not important. Beyond some fighting in the dominions of the Nizam, about some quarrel which the English Resident is called upon to settle, every thing is tranquil.

The ship Commander, of Liverpool, was abandoned by her crew during the late gale off the south-west coast of Ireland. She has since been secured by the American cutter. Her value, including the cargo, exceeds £25,000.

Ireland is about to be united to Leith by a line of steamers.

The Peninsular and Oriental Company are building two steamers of sufficient tonnage and power to run between Southampton and Alexandria in ten days, including Gibraltar, four-and-a-half, and Malta in eight days.

[From the London Times, Dec. 6.

Russia, Austria and Central Germany.

The papers and letters which have come to hand this morning leave the question of peace and war as undecided as it was before. It will be seen from our correspondent's letter that positive information had reached him of the cabinet council, which sat on the 2d instant, having approved the arrangements which Baron Manteuffel made with Prince Schwarzenberg at Olmutz, and that the King himself had given them the support of his assent. This news tallies with the information which has reached Berlin by a telegraphic dispatch, of the *Correspondent Bureau*, and which was forwarded thence to the *Kolner Zeitung*. The message of the *Correspondent Bureau*, a private establishment for the transmission of despatches, states that the cabinets of Berlin and Vienna have assented to the Olmutz arrangements, and that peace may be considered as certain. This despatch is dated from Vienna, the 2d instant, but it stands contradicted by a statement of the same date in the Berlin *Lithographische Correspondenz*, a ministerial paper, which is to the effect that a telegraphic despatch had been received from Vienna on that day, the consequence of the arrival of this despatch the armaments which be continued with the greatest zeal and expedition, and that the purchase of horses in particular is being effected at very high prices. The ministerial paper adds that these circumstances are rather alarming, since at the time the despatch was sent, the result of the Olmutz conference must have been well known at Vienna. But it adds that this news need not serve as an encouragement to the war party, since it is evident that "although a war is not intended in the present position of affairs," nevertheless an "armed peace" is likely to be continued during the course of the free conferences. In conclusion, the *Lithographische Correspondenz* sees no reason to doubt the sincerity and the honesty of purpose of either of the two cabinets.

The mystery which prevails on the subject of the Olmutz arrangements, is not likely to be removed by the following official declaration of the *Deutsche Reform*:—

"For the present we do not think that all differences have been removed and all difficulties overcome. Nor is it to be supposed that a few days will cause the disunion of years to merge into the desired satisfactory and lasting understanding. But there is reason confidently to trust that the possibility of preserving the peace of Germany for the blessing and welfare of Prussia and Austria is now no longer a subject of hope, but that it has come to be a probability."

From the same sources we learn that Messrs. Niebuhr and Delbruck, both of them Prussian functionaries, have commenced their negotiations with the municipal authorities of Cassel, but that their proposals have excited the greatest disgust. Messrs. Neibuhr and Delbruck have, however, received reimbursement in the shape of two officers, General Brese and Captain Boddien, of whom the Cassel journals say:

"We understand that these gentlemen likewise have entered into negotiations on the same subject, but there can be no doubt as to their having failed in inducing the authorities of Cassel to certain steps which some people at Berlin may think desirable, but which are at variance with the just claims of the country—which cannot be reconciled to the honor and the attitude of a people which has never, for a single moment, neglected its duties to its sovereign, and which has, in no manner whatever, given an occasion for his departure from Cassel. If the Elector returns, we will give him a hearty welcome; if he will return his government, he shall have our blessing; but our enmity against Hassenpflug and his associates will never cease, and death is preferable to infamy."

The Latest.

Prussia.—Letters from Berlin to the 3d instant, state that Baron Ladenberg had resigned.

Baron Vinck's party were preparing to uphold an address in opposition to the draught. This address included a vote of want of confidence. The Olmutz arrangements had been stated to Parliament.

In his speech, Baron Manteuffel declared for the maintenance of peace. He protested that he would keep office.

The Parliament was likely to be adjourned, and perhaps dissolved.

Latest intelligence by telegraph from Berlin, of the 4th instant: "The Lower House had assumed a hostile attitude. Its Committee on the Address had agreed on a new draught condemnatory of the Olmutz arrangements. Of the committee, 18 voted for the opposition. The cabinet had four votes. A cabinet council has been held. The King has adjourned the Parliament to the 3d of January, 1851.

Austria.—Our Vienna correspondence is to the 1st instant.

The Imperial Cabinet had notified its assent to the Olmutz arrangements.

Nevertheless, the armament and concentration of troops are still continued.

Central Germany.—Our advices from Frankfort and Cassel, are of the 3d inst.

No change has taken place in the position of affairs.

Prussian troops from Westphalia continued to march upon Cassel.

Nothing was heard of the retreat of the federal forces.

The news of the Olmutz arrangement came to Frankfort on the 3d inst. It produced a favorable impression on 'Change.

Paris, Dec. 4—5 P. M.

France.—Accounts from the Cote d'Or, received this morning, state that at the municipal elections of Saulieu, in that department, the twenty-one conservative candidates were all elected.

MM. Dufougerais, Nettement, and Laboulie have presented a proposition relative to proceedings against responsible editors of journals. According to this proposition, no responsible editor can be prosecuted for an article published in his journal, unless it be unsigned, or have a fictitious signature, in which case he is to be responsible, not only for such breaches of the law, but also for any offences which may result from the publication of the article.

The conservatives have again triumphed in the municipal elections of Cressy-sur-Somme (Somme.)

The Bourse was most animated to-day, and public securities rose considerable.

In the Chamber on the 5th, a discussion took place upon the levying of 40,000 men. The Foreign Minister, in a firm but extremely pacific speech, urged the necessity of the levy on the grounds, that although the main points of the German questions were settled, future events might render it necessary for France to be prepared for emergency.

The Papal Difficulties in England.

[From the Liverpool Times, Dec. 7.]

We are at length enabled to announce a marked abatement in the odium theologicum. We confess that we hail this return to reason with no small pleasure, because we humbly conceive that the *furore* which has raged throughout the land for the last few weeks has verged upon intolerance. The sound Protestant feeling of the country has been sufficiently elicited to assure us that nothing is to be feared, in this generation at least, from Papal domination. We abjure a crusade of which the weapons are warlike; and we welcome the advent of that millennium when Christians shall recognise each other as brethren, however adverse their forms of faith.

Dr. Wiseman has issued a paper which was read in the metropolitan Romish chapels on Sunday, appointing a jubilee and granting plenary indulgence to all the "faithful" for twenty days, from the 8th instant to the 22d. "The conditions of the jubilee will be as follows: 1. During the space of time above determined each of the faithful must partake of the sacrifice of penance and the holy Eucharist. 2. Each must visit on three separate days some Catholic church or chapel, and either join in the prayers hereafter prescribed, or, if not assigned, say the Litany of the Blessed Virgin, and five "Our Fathers," and five "Hail Mary's." Such as are unable to visit a church may say these prayers at home.

We have reason to believe that an individual of considerable wealth, but who has hitherto taken no considerable part in public affairs, and who resides in the north of England, has resolved upon instituting a prosecution against one of the newly-created Roman Catholic bishops for a misdemeanor. The legal question will be brought to issue without the direct intervention of the government. An eminent Queen's counsel, and a gentleman with large practice below the bar, have been retained to draw and settle the indictment.—*Legal Observer.*

It is stated that the Roman Catholic Archbishop of Dublin has had conferred upon him for some years the "cardinal's hat," but that for certain reasons his grace kept the conferred honor a profound secret.

The Archbishops and the whole of the Bishops, with the exception of Exeter and St. David's, have presented an address to her Majesty, denouncing the Papal aggression.

There was another scene at St. Barnabas' Church, Pimlico, on Sunday last. A crowd of 500 persons assembled outside the church, shouting "No water gods" "No Pope in London," "The Queen, and no surrender," &c. &c. However, there was no breach of the peace.

Turkey.—Letters from Constantinople of the 20th ult., announce that the rebels at Aleppo have been completely exterminated by Kerim Pasha's troops. The rebels of Bosnia have been likewise defeated by Omar Pasha.

Accounts from Constantinople, of the 20th ult., state that a terrible chastisement has been inflicted on the insurgents of Aleppo. On the evening of the 7th ult. Kerim Pasha invited the principal chiefs of the insurgents to come to him. They accepted the invitation, persuaded that the fear of fresh disturbances would make them respected. Kerim Pasha had them placed under arrest. The insurgents, finding their chiefs did not return, rushed to arms and came, in number about 10,000, and insolently demanded their liberation. The Ottoman general was prepared for this, and replied to their demand by charging them at the head of 4,000 imperial troops, whom he had assembled in the inside of some barracks. The combat was desperate, and lasted for more than twenty four hours, but the result was favorable to the Turks. Three Mussulman quarters, Karlek, Bab Cousa, and El Bab Nerab, where were the seat of their revolt have been almost entirely destroyed. Eighteen hundred of the rebels fell in the struggle, and the remainder, with the inhabitants of the above quarters, have fled from Aleppo, the Turkish cavalry pursuing them. Not a single Christian fell in this terrible affair. All the property of the rebels will be devoted by the authorities to indemnify the Christians for their losses on the 14th and 15th October, and to rebuild the three churches which were burned. The Bosnian insurgents have also been defeated in two battles; and thus has the Sultan triumphed over feudality and fanaticism.

Foreign Markets.

Liverpool, Dec. 6.

The Cotton Trade.—The approach of a peaceful settlement of the disputes in Germany with a firm assurance that we may dismiss from our minds all fear of war, has had its legitimate influence on our market. For some time past the consumers have prudently forborne laying in any considerable stocks of the raw material, contenting themselves with taking their supply from week to week, until these doubts were naturally cleared up. [illegible] and the channel is [illegible] of their yarns and manufactures. We have felt the steady support of the continent and discouraging advices from America as to the short crop, the last accounts fully confirming all that have gone before. The result is, that with some fluctuations, there being more depression on Saturday, and again a strong and active market on Wednesday, while yesterday we had a tolerable amount of business transacted in a more accommodating way, we terminate the week with the middling and common qualities of American a 1/8d to 1/4d higher, and fair and upwards at 1/4d on our last Friday's quotations. The Committee of Brokers place fair Uplands 7 3/4d, Mobile 7 7/8d and Orleans 8d. The important question, however, still remains, viz: how far the high scale of prices now existing will check the consumption in this country, in America and on the continent. 4630 American, 2450 Surat, 200 Egyptian, 1080 Maranham, 1420 Pernam, and 1739 Bahia, have been taken on speculation, and 4 [illegible] American, 650 Surat, 10 Egyptian and 40 Pernam, for export. Sales for the week 41,350 bales.

By Magnetic Telegraph.

Baltimore, Friday, Dec. 27.

The steamer Ohio has put into Norfolk in distress. Passengers all safe.

Baltimore, Friday, Dec. 27.

The steamer Ohio reached Norfolk yesterday afternoon. One of her engines was disabled between New Orleans and Havana. The other was disabled in the terrible gale off Cape Hatteras. She lay in the trough of the sea for sixty hours, all hands at the pumps, with the prospect of sinking momentarily. Her furniture and everything moveable were dashed to pieces. The mails are saved. The damage to the boat is $30,000. There were 100 passengers and $1,100,000 in gold dust on board, all of which is saved. The storm is described as awful. The Ohio lies at Norfolk waiting for orders from New York.

Jenny Lind has arrived safely at Charleston, after being reported lost in the Wilmington steamer in the same gale.

Baltimore, Friday, Dec. 27.

At New York to-day cotton is firm.

The Senate has confirmed the nomination of J. M. Jones, as Judge of the Northern District of California, and J. L. Petigru, as Judge of the Southern District, and Hugh O'Neal, as Judge of the Indiana District.

The Markets.

New York, Thursday, 26.

Cotton to-day is firm. Three sound bales of fair Orleans have been sold at 14 1/8. Mess Pork 12 3/4. At Baltimore to-day 8,000 bags of Rio coffee were sold at 10 1/2 to 10 3/4, being a quarter advance. Sales for the week twenty thousand bags.

Congress.

In the Senate to-day, a bill was passed changing the time of holding courts in Alabama. Adjourned to Monday.

☞ Mr. Senator Soule of La., seems determined to make himself conspicuous for his persistence in error. "The Supreme Court," said he, lately, "is composed of a majority of enemies to the South." It so happens that five out of nine of the Justices who compose the Supreme Court are Southerners. Judge Woodbury while a Senator, was the supporter of the Southern side. McLean and Grier have sustained the Fugitive Slave bill. Yet, these men are "the enemies of the South." Mr. Soule would destroy the confidence of the nation in the integrity of this the last and strongest bulwark of Constitutional rights.

☞ The New York Journal of Commerce has a high respect for the virtues of cotton, as will be seen from the following:

"For the sake of cotton, fleets will cross mighty oceans. For cotton, powerful nations will submit to affronts; will avoid war, or make peace. How many times has it saved us from a war with England, and also with France?—And now behold how it quickens the sympathies of the north towards the south, and of the south towards the north. Blessed be cotton! It defeats the schemes of agitators, and nullifiers and disorganizers. It strengthens the arms of Union men in every part of the land. It has suggested a name for the most patriotic party of modern days; which though given in derision, is yet extremely appropriate. The cotton party, eh? Yes, the party of Union, Peace, and Concord. If man loved his fellow-man, if he were willing to make the least personal sacrifice for the good of those at a distance; nay, if he did not delight in the miseries of others, and seek to make himself happy at their expense, the world might exist without cotton. But as it is, the extinction of cotton would spread a pall of darkness over the earth. It would unsheath the sword and burnish the dagger. More fortunate is it that cotton does not grow every where. If it did, it would no longer be a bond of Union. But now the south is the magazine of the world's industry and prosperity. What would not England give for a monopoly of cotton. If the north were to part company with the south, how soon would England step in and supply our place. As it is, cotton keeps both her and ourselves in order. Hurrah, then, for cotton, and the cotton party. Hurrah for the Union *as it is*, the Constitution *as it is*, and the compromise *as it is*.

New York, Dec. 21—6 P. M.

Loss of the Ship Butler.—The ship Butler, which sailed from this port for San Francisco, has been lost near Montevideo. The cargo was valued at one hundred thousand, and the vessel thirty thousand dollars. The passengers and crew all saved. She was a new vessel on her first voyage.

I learn that the Cotton Factory belonging to Mr. Rice at North Adams, Massachusetts, has been totally destroyed by fire. Loss estimated at forty thousand dollars.

City Intelligence.

Mr. Neafie's Benefit.—The farewell benefit of this distinguished actor will take place to-night, at the American Theatre, on which occasion, the new prize tragedy entitled "Oraloosa," or "The Last of the Incas," will be performed. We hope that this deserving gentleman will receive a bumper.

Placides Varieties.—A most attractive bill is presented to-night at this popular establishment. See advertisement.

Orleans Theatre.—Auber's beautiful opera of "The Crown Diamonds," will be performed to-night, for the first time this season. Madame Fleury Jolly performs the principal character, a part in which she formerly appeared to great advantage.

Coroner's Inquest.—The Coroner held an inquest yesterday on the body of a woman named Sophia Knuff, found dead in a house at the Lake End of the Bayou St. John. It appears that the deceased was addicted to intemperance, and the verdict rendered was that she had come to her death from want and exposure.

Assault by a Slave.—Peter, a slave, was arrested yesterday in the First Municipality, on the charge of having assaulted and struck Chas. Moran, on the levee. The case has not yet been investigated.

The Murder Case.—The papers, in the case of Thomas Patterson, charged with the murder of Wm. Ross, were sent yesterday by Recorder Genois, before the First District Court.

Assaults.—Affidavits were made yesterday before Recorder Genois, charging Henry Broenhaupt and Mary Ferrell with assault and battery, the former on the person of J. Wolheart, and the latter on Lucinda Hindley. Warrants were issued for their arrest.

Stealing a Tongue.—John, a slave, was detected yesterday in the act of stealing a tongue from J. M. Gilian's stall in the Beef Market. He has not yet been dealt with.

Stabbing.—A free colored man by the name of Tate was arrested yesterday in the First Municipality on the charge of having stabbed in the back Charles Joseph, a colored person, at the corner of Royal and Barrack street. The case will be examined in a few days.

Robbery.—Wm. Johnson and P. Stay were committed to prison yesterday on the charge of having knocked down a man named Charles White on Friday morning last on the Levee, and robbed him of one dollar and a pocket knife. Three others implicated in the transaction have not yet been arrested.

Larceny.—A. Robinson, a free colored man was arrested yesterday in the Second Municipality, charged with having stolen $200 worth of jewelry from B. White, in Cypress street. The prisoner was remanded for examination.

Theft.—Margaret Farrel was brought up yesterday before Recorder Caldwell, on the charge of having stolen $3 0 from the room of P. Naughton, in Tchoupitoulas street. She was remanded for further examination.

Petty Items.—A number of trifling cases were disposed of yesterday in the Police Courts, but the details are not worth noticing.

Distressing Railroad Accident.—The following despatch is published by the Charleston *Mercury*, of the 25th:

The cars that left here this morning on the Charlotte Road for Winnsboro, with twenty passengers, had just entered on the tressel-work at Elkin's Mill, distant about ten miles, when something was discovered to be wrong. The engine halted, when the two ends of the cross ties of the tressel-work gave way, and the train was precipitated about thirty feet into the mill-pond. All the passengers were more or less injured. Mr. Nicholas Gibson, the depot agent at Winnsboro, and an infant of Mr and Mrs Powell, died from the injuries received. A servant girl of Mr. Lyles was drowned, General Ewen had an arm dislocated, and received a cut in the forehead.

The breaklock to the front wheel of the truck had become detached from some unknown cause, and lodged in front of the wheel on the iron rail, and this caused the cars to be thrown from the track, with the fatal result. The tressel work received no injury, and two trains have since passed over it.

Murder.—We learn from the Natchitoches *Chronicle* that a most cowardly and cruel murder was committed in that Parish about fifteen miles from the town a week or two ago. The *Chronicle* says:

A Mr. Kay, who lived on the Bayou Toro, was returning from this town, to which he had brought a load of cotton, and about dark encamped near the house of Mr. Louis Gilerease. He had ungeared his team, and while his two sons had gone to the bayou for water, he was shot. Eleven buckshot were lodged in his body. He lived two days afterwards in great agony.—As he fell he saw two men retreating from behind his wagon, whom he thought he recognized. One, if not both of the two he named, has escaped we understand. He believed that that they were instigated to the foul act by some other person—as he was not aware that either of them had any enmity towards him.

As they retreated, Kay's dog followed them, but was at once shot.

Mr. Kay was an honest, hard working man—respected in his neighborhood for his good qualities as a citizen. He has left a large family to lament his untimely death. We trust no effort will be spared to bring the guilty to the punishment they deserve. They will barely escape detection—the avenger of blood is on their track.

Peoria, Ill. Dec. 19, 1850.

Disgraceful Proceedings in Illinois—*Almost a Riot.*—Our city was again thrown into much excitement to-day. The execution of Brown and Williams for the murder of Mr. Hewett was to have taken place yesterday, but by an order from the Governor, received on Wednesday, it was extended to the 15th of January next. This not being generally known nor credited, large masses of people of this and adjoining counties, assembled to witness the execution, and being disappointed in their expectations, a portion of them resolved that the persons should be executed forthwith, and urged on by exciting speeches, they got possession of the scaffold from the jail yard, and erected it in the street, in front of the jail. They then effected an entrance by jerking the doors and locks; and proceeded with crowbars, scantling and other implements, to the cells where they met with resistance from Brown, who, although shackled, as soon as the cells were opened, stepped into the hall, disarmed a few of the mobbers, by taking from them the crowbars and scantling, barred his cell on the inside, and defied them. He broke the scantling overthe mobbers, and gave them other striking illustrations of his entire disapproval of such unlawful proceedings. The prisoners were again secured in the cells, and before dark the crowd dispersed.

Thus resulted, what at first all supposed would be a most tragical and disgraceful affair. The mob fell back, and a few of our citizens dropping in at this conjuncture, prevented further violence.

☞ The House of Representatives of Ohio on the 11th inst., rejected, by a vote of 38 to 33 a resolution reported by the Committee on Federal Relations to instruct the Congressional delegation from that State, to vote for the repeal of the Fugitive Slave Law. Well done, Ohio!

COMMERCIAL.

The Markets.

Monday Evening, Dec. 30th, 1850.

The sales of Cotton to-day amounted to 3,000 bales, at steady prices. The *Africa's* letters were received to day, and are considered to be of a favorable tenor.

Owing to the continued rain, but little business was done in Sugar and Molasses. Prices of both articles are firm.

Of Flour, 2,500 bbls were sold, including 1,700 from flatboat, at $4 40c ℔ bbl. Corn is selling at 6[illegible]@70c ℔ bushel in small quantities.

The Provision market to day was very quiet; prices are without change.

Whiskey is selling at 26 1/4@26 3/4c ℔ gallon for rectified.

Exchange rule as before quoted, but the demand is generally limited.

Nothing was done to day in Freights.

For Sale.

SCHOONER MERCHANT, of about 115 tons burthen, one of the fastest sailers in the United States, and well adapted to the Gulf trade. Coppers and sails nearly new. d30 E J HART & CO., 79 Tchoupitoulas st.

Pianos and Harmoniums. A. PERIER, 310 Royal St., between Ursuline and St Philip, HAVING just returned from France, informs his customers and the public that he has on hand a large assortment of Pianos from the manufactories of Pleyel, Erard & Debain which he offers for sale at reduced prices.

PICALOS of the largest sizes containing seven octaves, with brass work superior to any iron work, imported for the first time to this country.

DEBAIN'S SELF ACTING PIANOS, 7 octaves. With these newly invented Pianos, a person ignorant of music can play any Overture, Polkas, Mazurkas, great Variations, and music of any kind.—The most difficult passages which the greatest professor could not execute will be easily performed with this new instrument. The presence of an artist will no longer be required to enliven the soirees, balls or evening parties.

Purchasers are cautioned against mistaking these pianos for the organ pianos, to which is adapted a self-playing apparatus. This last style of Harmoniums are made in Perier's manufactory and will be sold at moderate prices.

Mr. Flandrin, Piano and Organ tuner will undertake to repair and tune pianos, organs and harmoniums. Apply to Mr. Perier, 310 Royal street, between St Philip and Ursuline. d30

Opening of a New Dry Good Store. CORNER BARONNE AND POYDRAS. THE subscribers respectfully inform the public that they will open on Tuesday, 31st instant, at the above place, and that they will endeavor to secure for their new establishment, the patronage granted to their Stores on the Levee and corner Royal and Hospital. Their Store will always be the cheapest in town, and the opening will take place by the sale of a lot of goods bought at auction. U. LAROUSSINI & CO. Red Store No. 1 on the Levee; corner Hospital and Royal; and at the Market corner Baronne and Poydras. d31-1f

LANDING ex ship Oscar from Bordeaux, 60 casks Montferrand red Wine; 56 barrels Haut Sauterne white Wine, by d31 J. N. CURIEN, 39 Main street

FIRE CRACKERS—250 boxes for sale by d31 E J HART & CO., 79 Tchoupitoulas st.

MACKEREL—Nos. 1 and 2, landing from ship Niobe, for sale by E J HART & CO, d31 79 Tchoupitoulas st

CASSIA BUDS—1 bale, for sale by d31 E J HART & CO, 79 Tchoupitoulas

WANTED, LOST &c.

WANTED—A good Cook, a man preferred. Apply in the morning or after 3 P. M., at Mr. BONFORD'S, corner of Annunciation and Edward streets, 2d Municipality—no one need apply unless well recommended d27 6t

Child Lost. A Young Mulatto, named OCTAVE, about 9 years old, wearing blue cottonade pantaloons, and a gingham shirt; he has languid eyes, a gaping mouth, and great deal of hair. A liberal reward will be paid to whoever will deliver him to 116 St. Louis street, between Bourbon and Dauphine. d31 1t

MISSING.—RICHARD LAHERTY, formerly known as RED DICK, the Stevedore, left his house on Tuesday last. Nothing has been heard of him ever since, and as he is subject to fits and insanity, the most fearful apprehension for his safety is entertained by his distressed family; and being an exempt member of Volunteer Fire Company No. 1, any information of his whereabouts will be gratefully acknowledged by this Company, by leaving any information regarding him at the corner of Hunter and Tchoupitoulas street. M. LOT, Foreman. McVEES BOWN. d23 Secretary of Vol Fire Co. No. 1.

LOST OR STOLEN—Yesterday from 1 to 3 o'clock P. M., on leaving the Bank of Louisiana, to the St. Louis Exchange a Pocket-Book, bound in red Morocco, containing $615 in bank notes; a cash warrant N. 859, of Municipality No One, favor of P. Poutz dated October 29 h, 1850 for $474 03cts; a due bill of M. Oulif, favor of M. Villavaso, dated 14th December, 1850, for $198 32, and sundry papers of no value whatever, except to their owner and an Havana lottery ticket, No. 34,356 for the drawing of the 12th December. A liberal reward will be paid to whoever will bring it to this office, or to M. VILLAVASO, d18 6t Parish of St Bernard.

Three Hundred Dollars Reward. THE above reward will be paid by the undersigned for the recovery of the body of Capt JUNIUS BEEBE, who was blown overboard from the steamboat Anglo-Norman, when she exploded, on the 13th inst., nearly opposite Greenville. d17 1t BEEBE & CO., 13 Old Levee. ☞ Masters of vessels are earnestly requested to examine in their vicinity at the Levee, in order that the earliest information may be received

L. BINOCHE, 30 Chartres street, corner Customhouse. RESPECTFULLY informs the Ladies, that he will open on MONDAY, December 30th, the balance of his Winter GOODS, consisting in rich Silk, Ribbons, silk Muslin, and every kind of embroidered Goods, just received per ship Arcadia, and for sale at very moderate prices. d31 6t

STORAGE. MERCHANDISE, Produce, Cotton, &c., taken at the lowest rates, at the FIRE PROOF NEW HOPE WAREHOUSE, No. 19 Toulouse street, between Levee and Chartres street. Cooperage also will be done in the shortest notice. d31 15t A. BOULANGE.

FOR SALE—To deliver per ship Astracan from Havre, 20 drums Swiss Gruyere Cheese 1st quality. 35 boxes Holland Cheese 24 cheeses each, 900 demijohns, 500 gallons 400 do 2 do 400 do 1 do. DOMINIQUE LANATA, d31 9 and 10 Jefferson st

FOR SALE—To arrive per ship Rosina from Havre 20 drums Gruyere Cheese, first quality, 21 boxes Holland Cheese first quality 24 cheeses each, for sale by DOMINIQUE LANATA. d31 9 and 10 Jefferson st

FOR SALE—To arrive per ship Pea, from Marseilles, 200 boxes Muscat Wine, Delerving [illegible] 300 do do Goodnase brand, 210 boxes Vermicelli, 50 do Pickles, 50 do Capers, 1000 empty flasks for marschino, for sale by DOMINIQUE LANATA. d31 9 and 10 Jefferson st

IN STORE—100 tins Opium, 100 lbs Rhubarb, 6 boxes Manna, first quality, 6 boxes Manna, second, 4 barrels Leaf of Senna, 1 do Liquorice. Also an assortment of Essence, such as Rose, Bergamot, 4 bbls Orange Flower Water, for sale by DOMINIQUE LANATA. d31 9 and 10 Jefferson st

HAVANA CIGARS—In addition to a large assortment of the best brands, always on hand, landing ex Adams Gray, from Havana, 193,000 Cigars, of superior quality and for sale by J M CABALLERO, 36 Old Levee, d31 between Customhouse and Bienville sts.

Balance of the cargo of the brig Pamlia. RAISINS &c.—1500 boxes M R Raisins now landing; 150 quarter casks dry Malaga wine, 60 Indian barrels sweet do for sale by DUFOUR, WILLIAMSON & CO. d30 In liquidation, 35 Natchez st.

ENGLISH IRON—100 tons best English iron, assorted sizes, for sale low, to close a consignment. DUFOUR, WILLIAMSON & CO. d30 In liquidation, 35 Natchez st.

RHENISH WINES—[illegible] Fonsheim [illegible] 1842 Cans Johannisberg, 100 do Sparkling Hock, a superior article 1846 [illegible] 1846 Forst, 1 do 1846 Nierstein 1842 Lafaca, 1 do 1846 Hochheim 1842 for sale by DUFOUR, WILLIAMSON & CO. d31 In liquidation, 35 Natchez st.

PORT AND SHERRY WINES—700 quarter casks Port Wine, Lacave and Echecopar brand, 147 do do Madeira do do 110 Octaves, do do 40 quarter do low pale Sherry Wine, 50 do do superior do 4 [illegible] 300 octaves do low pale do do, entitled to debenture, for sale by DUFOUR, WILLIAMSON & CO. d31 In liquidation, 35 Natchez st.

WHITE WINE AND CLARET.—50 casks good family Claret Wine, 10 barrels White Wine, 200 boxes St. Julien Medoc Claret, 100 do Chateau Lafitte, Latour and Leoville, in store and for sale low to close a consignment by DUFOUR, WILLIAMSON & CO. d31 In liquidation, 35 Natchez street.

THREAD—56 cases Alexander's Thread in balls and spools, for sale by DUFOUR, WILLIAMSON & CO. d31 In liquidation, 35 Natchez street

SWEET OIL—225 baskets Pagnon's superior Sweet Oil, in store for sale by DUFOUR, WILLIAMSON, & CO. d21 in liquidation, 35 Natchez st.

TIN PLATE—100 boxes, in store, for sale by DUFOUR, WILLIAMSON & CO. d31 In liquidation, 35 Natchez st.

CORKS—130 bales Corks, various sizes and qualities, in store for sale by DUFOUR, WILLIAMSON & CO. d31 In liquidation, 35 Natchez st.

MATS—40 bales mats, for sale by DUFOUR, WILLIAMSON & CO. d31 In liquidation, 35 Natchez st

HOLLAND GIN AND COGNAC—In bond—15 pipes Holland Gin, Hungarian brand, 30 half pipes Castilion Cognac, 4th proof, 24 qr. do do do do, for sale by DUFOUR, WILLIAMSON & CO. d31 In liquidation, 35 Natchez st.

IN STORE—500 half boxes Raisins in Layers, 200 quarter do do do, 300 half do MR bunch Raisins; 200 qr. do do, for sale by DUFOUR WILLIAMSON & CO. d31 In liquidation, 35 Natchez street

ARRACK—A superior article of old East India Arrack in Demijohns and Bottles for sale by DUNTZE & IKEN, d31 Corner Royal and Conti st

CIGARS—Landing from brig Adams Gray from Havana, Regalias, Millar, Brensados, Londres and others of several manufactures, for sale by LABORDE & XIQUES, d31 No. 3 Front st.

SUGAR—White Havana, Sugar in store and for sale by LABORDE & XIQUES, d29 No 3 Front street

EXCHANGE on New York at 60 days' sight, bills drawn in Havana, for sale by d31 LABORDE & XIQUES 3 Front st.

EXCHANGE on Havana in sums to suit, for sale by LABORDE & XIQUES, d31 No. 3 Front street.

INDIGO—Superior Guatemala Indigo by cerouns, for sale by d31 LABORDE & XIQUES, 3 Front st.

Splendid Annuals for the Season 1851. THE elegant Illustrated Works, got up with surpassing skill and beauty, expressly for the Holidays. —ALSO— A splendid assortment of BIBLES, PRAYER BOOKS, etc. Together with a choice collection of Rare and Beautiful Goods, admirably adapted for presents. JUVENILE ANNUALS, BOOKS etc., in great variety, are now ready for examination—Call at the New Orleans Stationers' Warehouse 14 Camp st. d30 J. B. STEEL

FOR SALE—The establishment situated in St. Philippe street, between Levee and Conde streets consisting of several Rooms, which are rented separately. Rooms with 20 beds generally occupied by persons boarding in the establishment. Coffee Room in front, with counter, shelves card tables, chairs, &c. Wines and Liquors. Kitchen utensils, and every thing necessary for the use of said establishment. For terms, apply on the premises, or to d30 8t J B TREZZINI, 7 Conti st.

FOR SALE, in store, of late importation, and to close several consignments— 300 casks St. Julien ordinary red Wine; 80 do sundry vintage and qualities do; 50 do and 300 barrels Haut Sauterne white Wine; 25 barrels superior do do do do; 60 qr. old Cognac, 1st, 3d, 4th proofs, sundry brands; 400 boxes white Wine and Claret, do; 410 do Sauvajol & Bruneton Swiss Absynth; 100 do Kirsh do and Lecoultre brd's; 45 do Brandy Apricots, Lafanries brand; 10 barrels Vinegar, first qualities; 4 hhds. Twine; 15 bales, 30,000 pointed Beer Corks; 10 bales 30,000 regular Corks, 10 bales 15,000 regular Corks; 50,000 in bags of one thousand corks; 50 boxes Orange Flower Water, 10 Estagnous do, 100 baskets Olive Oil, half and pint Bottles; 200 empty Demijohns, 4 and 5 gallons. N. DUDOUYT, d30 No. 13 Toulouse street.

COGNAC—Half pipe Cognac, J. J. Durand, 1840, 2-2 and 10-4, J. J. Durand, 1844; 4-2 and 11-4 J. J. Durand, 1845; 4-2 and 11-4 J. J. Durand, 1846 5-2 J. J. Durand 1847; 5-2 J. J. Durand, 1848; 2-2 J. Durand 1849; 25-2 and 7-4 Jean Louis 1811; 3-2 and 6-4 Maglory, 1831; 36-2 and 4-2 A. de Mondore 1840; 7-2 19-4 17-8 A. L. Bieville; 3-4, 1-8 Jean Louis Old Superior Cognac, 1795, in the Custom House Stores and entitled to debenture, for sale by J. & J. TARDOS, d30 No 31 Old Levee street

WINE IN BOXES—2500 boxes, with the following brands: Margaux, Medoc, St. Julien, 1846 and 1847; Haut Calens, 1846 and 1847, in the Customhouse Stores and entitled to exportation. J. & J. TARDOS, d30 No 31 Old Levee street

WINE IN CASKS—40 casks Marmaux, good ordinary; 90 do St. Julien Medoc, family Wine; 44 barrels Haut Sauterne white Wine; 45 do Sauterne, in the Customhouse stores, and for sale by J. & J. TARDOS, d30 No. 31 Old Levee street.

SARDINES—5000 boxes in whole Halves and quarters. Deffis & Co brand; 5000 do Canus brand, for sale by J & J TARDOS, d30 31 Old Levee.

FRUITS—12 boxes juice fruits, assorted; 10 do plums, for sale by J & J TARDOS, d30 31 Old Levee st.

CHAMPAIGN—250 baskets Champaign Wine, Denit Panvrel Silley brand, for sale by d30 J & J TARDOS, 31 Old Levee.

TOBACCO—100 bales for wrapper and fills, for sale by J & J TARDOS, d30 31 Old Levee.

GRUYERE CHEESE—50 boxes Gruyere Cheese, just arriving and for sale by d27 B. TALAMON, 102 Royal street.

SUNDRIES.

RED STORE, Between the two markets. JOS. N. ROBERT & CO. [Successors of Paul Aldridge & Co.] HAVE RECEIVED, per several arrivals, the following articles, which they will sell at a large reduction of prices: Merinos of all hues, cameleon silk; Gros de Naples and Berlin, X, 4-4, and 6-4; Assorted Mousseline de Laine; Cashmere for ladies dresses; Black and Fancy Alpacas; Black Bombazine and Bombasette; Silk and Satin for waistcoats; Fashionable Longcloth and Cassimere; Flannel white, red, and other colors, Black and Blue Lasting; Curtain Damask; Fine and Common Blankets, 3 to 10 points; White, Striped, and plain Muslin; Swiss, Plain, and embroidered muslin; Assorted Prints and Calicoes; Sheeting and Shirting Cotton, 3 to 12-4; Kentucky Jeans and Thread; Black, Blue, and Grey Satinetts; Assorted Silk and Satin Cravats; Silk, Cashmere, and Tartan Shawls; Scotch Cashmere; Linen-Cambric and Cotton Cambric Hand'fs; Plain and Striped Velvet; Linen and Cotton Lustadors; Check and Ticking for mattresses. Silk and Cotton Umbrellas. —FOR PLANTERS— Lowell Cotton, 3-4 and 4-4, Kersey and Lindsey; Blue Merrimack Prints, white and brown mol[illegible]ton; Russia and Collette Patent Thread; Clothing, hats, shoes, and Brogans; ALSO—To close a consignment, a lot of Cotton Duck, No. 2 to 10, which they will sell at the Northern Manufacturers' prices. d27 JOS. N. ROBERT & CO.

FOR THE HOLIDAYS. GOURMETS, Connoisseurs and Amateurs of Good-Living are respectfully requested to call at LOREILBE & CO.'S establishment, corner of Customhouse and Royal streets, and examine their choice and extensive stock of EDIBLES, WINES, &c., of which the following is a synopsis: WINES. Best Claret, of Haut Brion de Larieu, Gruau-Larose, de Balguerie, Chateau-Latour, Chollet, White Wine, of Sauterne, Preignac, &c., best Champaign, of *Cordon Rouge Lanson*, de Bouzi, Jackesson, &c. Madeira, Old Port, Sherry, Muscatel de Lisbon, Frontignan, Alicante, Malaga, Rheuish and Burgundy, &c., &c. CORDIALS. Viz: Anisette, Curacao, Maraschino, Dantzick Brandy, Parfait-Amour, *Creme* Vanilla, Eau Verte, Absynth, Kirsch, Guignolet, Bitters, Old Cognac, Holland Gin, Irish and Scotch Whiskey, Bourbon, Monongahela, Peach Brandy, &c., &c. EDIBLES. Viz: Cheese of all kinds and countries, Pates de Foie Gras, Truffes, Lobsters, Salmon, Sardines, Anchovies, Lyons Sausages, Westphalia Hams, Stuffed Olives, Sauces, Pickles, Essences, Spices, Mushrooms, Truffled Game, Honey Cake from Paris and Biscuits from Rheims, Chocolate, Smyrna Figs, Grapes, Raisins, Sweetmeats, Jellies, Marmalades, a splendid assortment of fresh and fine Fruits in juice, &c. &c. In short, L. & Co. may say that they have laid the four quarters of the globe under contribution for every variety of CHOICE AND RARE COMESTIBLES. d23 15t

Notice. MRS. ZIMMER, well known in this city by the numerous people she has taught, respectfully informs the public that she has just returned and can dispose of a few hours every day, to give instruction in the Piano and Harp to some pupils.—Apply at 22 Camp st.

☞ FOR SALE—An excellent first rate Piano, made and expressly for this country and keeping the tune well. This instrument has a brilliancy of tone which is found only in the grand pianos. d21 6t

34 Chartres Street. OLYMPE RESPECTFULLY informs the ladies that he has just received per ship Arcadia from Havre the balance of her Winter goods, comprising, pelerines, embroidered capes, and chemisettes, embroidered collars with cuffs, richly embroidered handkerchiefs, for ladies and childrens embroidered caps, rich silk, flounces, alencon and brussells point laces, black thread laces, childrens cloths, cloaks, mantelets, mantillas and dresses of richest satin, silk for ladies and children, laces and flowers ornaments for balls and theatre. —ALSO— A large variety of articles for new years gifts, such as jewelry, cases, the baskets, prayer books, [illegible] boxes and purses painted and mounted with mother of pearl and ivory, souvenirs, portfolios, inkstands, jewelry &c, all of which will be exposed for sale on Monday 30th December. d30 OLYMPE, 34 Chartres st. Customhouse st

More Coal—Creole Coal Yard. McBEAN, WILLARD & CO. having opened a new Coal Yard, No. 35 Royal street, Poydras, [illegible] Hospital st., are prepared to furnish their friends in the extreme lower part of the city with [illegible] of Pittsburg, English, American Cannel and Anthracite Coal at the lowest cash prices. [illegible]

Coal—Coal. AS I have come to the Post Office, remember the Coal Yard, No. 77, Customhouse street, first door from Royal, where every variation of supplies of Pittsburg, English, Cannel and Anthracite Coal in quantities to suit purchasers. d29 McBEAN, WILLARD & CO.

COAL—[illegible] tons English Cannel Coal just received. Those who wants to use for the parlor call soon, if you wish to be accommodated. McBEAN, WILLARD & CO., d16 City Coal Yard, 77 Customhouse st.

KIRSH, ABSYNTH, and GRUYERE CHEESE—For sale—landing ex ship Ozenbridge, from Havre—80 cases Absynth, brand of E. Pernod; 60 do Kirsh, do; 12 do Absynth, Yersin & Lecoultre; 12 do Kirsh, do; 40 do Absynth, C. T. Berger; 20 do Kirsh, do; 6 do White Absynth, E. Pernod; 12 cases real Gruyere Cheese. d27 J N CURIEN, 31 Domaine st.

CHAMPAIGN—Landing ex ship Arcadia, from Havre, 30 cases Champaign Wine in half of the best quality, entitled to drawback. J N CURIEN, 39 Domaine st.

SWISS KIRSCH AND ABSYNTH—150 cases Absynth of Pernod, 100 cases do of Ochsner, Pernod, 100 do A. Junod, 100 do of Yersin & Lecoultre, in store and entitled to drawback, for sale by H. NOEL & GUIRAUD, d21 103 Royal st.

CLARET—350 cases St Julien, Medoc, 200 do Estephe, 100 do Chateau Margaux, 200 do Haut Sauterne white Wine, Haut Barsac do, for sale by H NOEL & GUIRAUD, 103 Royal st.

WINE IN CASKS—500 casks St Julien, St Emilion, Lutesene and 40 bbls White Wine, in store and for sale by H NOEL & GUIRAUD, 103 Royal st.

COGNAC—50 half pipes, quarter casks Cognac of A. Bonnoit, 30 quarter do de La Rochelle Cognac, 20 Cotte Martin, 20 half pipes, quarter and eights, Bordeaux Cognac, at the Customhouse stores for sale by H. NOEL & GUIRAUD, d24 103 Royal st.

GRUYERE CHEESE—50 large Cheese, for sale by H. NOEL & GUIRAUD, 103 Royal st.

To Confectioners. VICTOR HEBERT, No. 149 Chartres street, HAS received by the last arrivals from Havre a splendid assortment of Fancy Pasteboard Boxes, such as Irish Bags, Rolls, Boxes of all sizes and forms with Paintings and Mirrors, Valises, Baskets filled with flowers. Every article will be sold at the lowest price and on liberal terms. d10 2t

LANDING—from ship Mount Washington, from Bordeaux—Fruits in juice, 20 cases; Prunes in brandy, 15 do; Cherries do 7 do; Prandy, 50 quarter pipes, A Camus; do 50 octaves do do; Claret, 35 casks, Pauillac Medoc; do 12 cases St Julien; Garrick, 8 casks; Sardines, 84 cases, whole, half and quarter boxes, for sale by EUG ROCHEREAU & CO., d16 17 & 19 St Louis st.

CLARET—24 casks Claret of Deyru Mireaux, 15 half do do; 25 casks do do; 36 do St Julien and Medoc; 36 do, Pauillac and Medoc; 10 0 cases St Julien and Medoc; 350 Chs Latour Chs. Margaux, Chs. Lafitte, Leoville, Beychevile and Rattailey, for sale by EUG. ROCHEREAU & CO., d30 17 and 19 St Louis street

RHENISH WINE—20 cases Rhenish wine wine of Hockheimer, 1846, 20 cases Rhenish wine of Deidesheimer, 1846, 10 cases Rhenish white wine of Johannesberger, for sale by d30 EUG ROCHEREAU & Co., 17 & 19 St Louis st.

WHITE WINE—75 half casks white wine, Haut Sauterne, for sale by d30 EUG ROCHEREAU & Co., 17 & 19 St. Louis.

GRUYERE CHEESE—Landing ex ship Emperor, from Havre—10 tons genuine Gruyere Cheese, made in 1850, for sale by N. DUDOUYT, d30 13 Toulouse st

SARDINES IN OIL—6000 half, qr., and whole boxes Sardines, in oil, from the well known brand of B Guillou, and landing ex ship Emperor, from Havre, for sale by d30 AUG. MOLIER, 90 St Louis st.

ANGERS GUIGNOLET—175 baskets containing 6 and 12 lbs genuine Anger's Guignolet, for sale by [d30] AUG. MOLIER, 90 St Louis st.

CORKS—15 bales regular Corks, of 15,000 each, for sale by d30 AUG. MOLIER 90 St Louis st.

SWEET MEATS—24 boxes preserved fruits and 12 bbls jelly and paste, received by ex brig Adams Gray, for sale by d30 DELVAILLE & MORENO, 34 Old Levee.

SECOND HAND CORN SACKS—100 in good order, for sale by DELVAILLE & MORENO, d30 34 Old Levee.

SUGAR CANES, for Plants—3 hhds of a select quality, for planting, just received per Adams Gray, and for sale by d30 DELVAILLE & MORENO, 34 Old Levee.

GREEN GRAPES—300 kegs Malaga grapes, perfectly sound, and for sale by d30 DELVAILLE & MORENO, 34 Old Levee.

LEAF TOBACCO—60 bales Vuelta de Abajo, just received per brig Adams Gray, and for sale by d30 DELVAILLE & MORENO, 34 Old Levee.

HAVANA SEGARS—100,000 Regalias, Millars and Cazadores, in store and now landing from brig Adams Gray, and for sale by d30 DELVAILLE & MORENO, 34 Old Levee.

LANDING—per ship Oscar, from Bordeaux, 400 casks red wine, Queyries brand; 20 do St. Estephe; 8 do Margaux, emery corks; 50 half casks white wine, Sauterne; 50 qr pipes Cognac, 4th proof, 10 do 1st proof, Eyquerre; 104 boxes red wine, St Estephe; 36 do Margaux, emery corks; 6 boxes 24 bottle do; 4 casks sail thread, in skeins; 4 do in balls, 18 20 to the pound, for sale by d27 V & E. MAIGNAN, 85 & 87 St Louis st.

HAY—Landing per ship Oscar, from Bordeaux 91 bales hay, first rate quality, for sale by d27 V & E MAIGNAN, 85 & 87 St Louis st.

BONE BLACK—100 bbls superior article for Refiners, in store for sale by JOHN HALL, d31 1 Front Levee.

HAVANA SUGAR—340 boxes white yellow and brown in store, for sale by d27 RAYMOND CAHUZAC, 30 Old Levee st.

CLARET—1600 boxes Claret Wine, 8 Julien Margaux, St. Emilion, in store and for sale by d27 RAYMOND CAHUZAC, 30 Old Levee.

CLARET—[illegible] casks Red Wine, good article, in store and for sale by d27 RAYMOND CAHUZAC, 30 Old Levee.

WHITE WINE—60 barrels white Wine, in store and for sale by R. CAHUZAC, d27 30 Old Levee st

ABSYNTH—100 boxes, Sauvajol, Bruneton & Co. in store, for sale by R. CAHUZAC, d27 30 Old Levee st.

SPECIAL NOTICES.

Mr. Neafie's Farewell Benefit and Last Appearance. MR. NEAFIE respectfully informs his friends and the public that his BENEFIT, and positively his last appearance this season, will take place at the American Theatre, on TUESDAY, the 31st instant, when will be presented the great Prize Tragedy, written for Edwin Forrest, and presented by him to Mr. Neafie, called ORALOOSA: to be followed by a GRAND BALLET DIVERTISEMENT, and to conclude with, (by particular request,) selections from the tragedy of RICHARD III, in four parts, embracing the celebrated courtship scene, also his annunciation as King, and the entire of the Fourth and Fifth Acts. d30 2t

Orphan Girls' Fair. A LARGE number of the Ladies of New Orleans, being made fully aware of the very needy and embarrassed condition of the CAMP STREET ASYLUM—now having 223 Orphans—intend holding a FAIR for its relief, at the Armory Hall, on Camp street, between Christmas and New-Year, commencing on the 26th December. Long continued and serious sickness during the past summer and fall, added to the support of so large a number of helpless children, has completely exhausted its limited means, and involved more deeply an unendowed institution which looks almost alone to public charity, for the support of its interesting inmates. ☞ Contributions are solicited and will be most gratefully received at the Asylum, on Camp street. d20-t31st

MERCHANTS' INSURANCE CO., New Orleans Dec. 23, 1850. THE Annual Election of Directors will be held at the office of the Institution on MONDAY, the 13th of January, 1851, between the hours of 10 A. M. and 2 P. M. d24 JOHN PEMBERTON, Secretary.

NEW ORLEANS AND CANAL BANKING CO., New Orleans, Dec. 21, 1850. THIS BANK will be closed on Wednesday next, Christmas, and on Wednesday the 1st and 8th of January. Bills and Notes falling due on those days become payable the respective Tuesdays preceding, on which days the Board will meet for the purpose of discounting. d23 SAM. C. BELL, Clerk.

BANK OF LOUISIANA, New Orleans, Dec. 21st, 1850. THIS BANK will be closed on Christmas, 25th inst., and on the 1st and 8th of January next.—Notes and Bills falling due on those days become payable, and offerings for discount are required to be made on the days preceding. d23 R M DAVIS, Cashier.

IF Constantino Vretto, a native of Athens, [illegible] Ionian Islands, be now in this City, he will please make himself known to the undersigned. d1 6 tu WM. MURE, H. B. M. Consul.

☞ The ship OSCAR, Captain Labory from Bordeaux is now discharging opposite Poydras street, First Municipality. If the permits are not delivered on board within a delay of five days, said goods will be sent to the public stores at the expenses and risks of the Consignees, who are requested to take possession of their goods on the Levee. V. & E. MAIGNAN, d27 85 and 87 St. Louis st.

☞ The Captain and Consignees of French ship OSCAR, from Bordeaux will not be responsible for any debt contracted by the crew. d27 V. & E. MAIGNAN, 85 & 87 St Louis st.

Notice to Gas Consumers. THE Consumers of GAS are notified that from and after the 1st of January next, all Bills for Gas and Fixtures must be paid monthly, without exception, and in all cases where Gas bills are not paid, the [illegible] before the expiration of the month, the Gas will be suspended. By order of the Board of Directors. P. N. WOOD, Treasurer. Gas Light Co, New Orleans, Dec. 19, 1850.

ROBERT J. KER, COUNSELLOR AT LAW and NOTARY PUBLIC, No. 14 Exchange Place, nearly opposite the Post Office. d23

W. B. KOONTZ, ATTORNEY AT LAW, No. 14 Exchange Place d23

J. MAGNE, ATTORNEY AND COUNSELLOR AT LAW, Has removed his office to 11 Exchange Place, between Customhouse and Canal streets. d23

MRS. LUSSAN, INFORMS her customers that she has removed her MASKS Store to 102 Royal street, where they will always find a splendid assortment of new costumes for balls and for ladies and gentlemen. She makes, also, to order, any kind of children's and ladies' costumes.

ALEXANDER'S SPOOL COTTON.—The subscribers agent for this superior thread have constantly on hand a full supply. d16 3m H. BOYLE & CO., 47 Customhouse st.

New and Beautiful Books for Christmas and New Year. For sale at J. B. STEEL'S, *New Orleans Stationers' Warehouse*, 14 Camp st. CONSISTING of all the English Annuals, American Annuals, and Juvenile Annuals, for 1851. Puzzles, Games, Block Alphabets, Transparent Slates, for the amusement and instruction of Children. Poetical Works, Illustrated Prose Works, Illustrated Catholic Prayer Books, Common Prayers and Bibles, Psalm and Hymn Books, in every style of elegant binding. FANCY STATIONERY. WRITING DESKS—In Morocco, Ebony and Papier Mache; LADIES FANCY INKSTANDS—Every variety. PORT FOLIOS—Various styles and sizes, with or without locks and keys. PORT MONNAIES—A large and beautiful assortment. FANCY NOTE AND BILLETS-DOUX PAPERS—With Envelopes to match. GOLD PENS AND PENCILS—in great variety, of the best and latest [illegible]. d16

Monell's Practice, &c. A TREATISE on the Practice of the Courts of the State of New York, adapted to the Code of Procedure, as amended in the month of April 1849, and the Rules of the Supreme Court. To which is added, the Practice in Court of Justices of the Peace with an appendix of Practical Forms, by C. L. Monell, Esq. —ALSO— The New York Code Reporter, [illegible] and Smith's Mercantile Law, [illegible] new edition. American Almanac for 1851, &c. &c., just received and for sale by ALEXANDER LEVY & CO., d12 Law Book Sellers, 51 [illegible] Camp st.

Tariffs for 1850. LATE Editions of the Tariff, or Rates of Duties, Revised and corrected by E. D. Ogden, Esq., of New York Custom House, 1850, just received and for sale by ALEXANDER LEVY & CO., d30 Law Booksellers and Stationers, 51 Camp st.

Christmas and New Year Gifts. C. M. SIMPSON, 50 Canal Street. JUST received, per steamer Ohio—Rich Embroidered HANDKERCHIEFS. Rich Embroidered Chemizettes, Collars, and Cuffs; Half Mourning Sets, Collar, Cuffs and Handkerchief; Very Rich Lace Capes; Magnificent Neck Ribbons, Ties and Cravats. Mantillas and Cloaks, a large assortment. A splendid stock of Dress Silks, of all styles; Ladies' Reticules; Gent's Fancy Cravats, etc. ☞ The above articles will all be offered at lower prices than the same styles can be purchased at any other house in this city. d20 tj2 C. M. SIMPSON, 50 Canal st.

New Years' Gifts. TH. MOREAU, corner Royal and Toulouse, informs the Ladies that his assortment of Toys for New Years Presents, is one of the most beautiful of the city. His splendid store is now open to the public, and those who wish to enjoy a handsome sight and buy some presents, are invited to call there before buying elsewhere. d30

INDIA RUBBER PATENT. B. ANTOGNINI.

No. 10 Conti st., between Chartres and Levee sts. FOR 22 DOLLARS. BILLIARD Table Cushions, Indian Rubber, warranted to last 5 years and over, and very superior for the precision of the Ball to any article of Indian rubber yet in use. Keeps constantly on hand, a stock of new and second hand Billiard Tables. Also, portable kitchen Furnaces, water Filterers, &c., at very moderate prices. d4 y.

RED AND WHITE WINE—BRANDY—Red Wine ordinary, in casks and boxes; do do several qualities in casks and boxes, do do old genuine St Georges, in casks, 62 bbls White Wine Haut Sauterne, 50 boxes do, do do, 80 casks red wine from Marseilles, Bergasse brand; 3 1-2 pipes brandy, Barthelomy brand, 4th proof; 16 1-4 do do; 30 1-4 do do Martellin, 4th proof; 16 1-8 do do 4th proof, 20 1-4 do do 1834, 1st proof; 5 qr do do T. T. Dupuy, 1842, 1st proof, 10 qr do do T. R. Clerc, 1821, 1st proof, 20 qr do do Henry Sutton 1831, 1st proof, 15 qr do do Henry Sutton, 1800 1st proof; 25 qr do do M. Daniel, 1842, entitled to drawback. For sale by d27 B TALAMON, 102 Royal st.

Duntze & Iken—*Corner Royal and Conti streets*, have now in store a full assortment of Sardines in whole, 1/2, 1/4 and 1/8 boxes; Green Peas in whole, 1/2 and 1/4 boxes; Mushrooms in whole and 1/2 do; Cepes in oil, in whole, 1/2 and 1/4 do; Truffles in 1/4 boxes; Fruits in juice, in whole and 1/2 bottles; Truffle Pies in whole, 1/2 and 1/4 boxes; English Pickles and Preserves, as Strawberries, Raspberries, Greengages, Cherries, Oranges, Lemons, etc. French Prunes in fancy boxes and jars, of different sizes. Gruyere, Limburg, Datel and Lapsego Cheese; A full assortment of Claret wine in boxes & casks; Cognac of superior quality; Cordials, extra superfine. With a full assortment of fancy and family Groceries. d21

LANDING from ship Holyoke, from Havre, for sale wholesale, and retail, at the Drug Store, corner of Dauphin and Customhouse streets. Labarraque's solution of Chloride of Soda; Vallet's Ferruginous Pills; Experiment Vials for ascertaining the purity of coin; Etheral Essences for removing spots from silk, woolen, cotton and linen; Ivory and bone Syringes, for injecting in the Ear; Regnault and Deganetais' Pectoral Pastes; Direct importation of Hungarian LEECHES, received by late arrivals from New York. Thorn's Compound Extract of Sarsaparilla and Copaiva; Wistar's Balsam of Wild Cherry, for coughs; French's Bay Water, Townsend's Sarsaparilla; Trusses, Evans' Lancets, Indelible Ink, Strengthening Plaster. An assortment of choice Perfumery. Always on hand a good supply of choice DRUGS and MEDICINES, Herbs, Roots, Flowers, French, English, German and American Chemicals, from the most celebrated Manufacturers. E. E. MOUGIN, Pharmaceutist, d18 corner Dauphin and Customhouse sts

Alpacca Lustres, Bombazines, &c. WE will sell to City and Country Dealers, the following Goods, viz: Black and colored Alpacca Lustres, fine, medium and coarse; jet black French Bombazines, Canton Cloths, Brocaded Lustres, oil and changeable Ginghams, California and Victoria Checks. d18 JOS. B. PALMER & CO., 47 Camp st.

NORTHERN RUM—50 bbls., in store and for sale by QUEYROUZE & LANGSDORFF, d30 15 St. Louis st.

SWEET MALAGA—In store and for sale by the undersigned, 20 barrels sweet Malaga wine. d21 X. LAMBERT, 62 Magazine st.

LIME, 1,500 bbls fresh Lime, from Cape Girardeau, just landing from steamer Kansas, and in store, for sale by P. H. MONSSEAUX, & CO., d27 4t Corner St. Louis and Robertson st.

SILK CRAVATS—30 dozen Florence black, for sale by D. LANATA, 9 and 10 Jefferson st. all

PUBLIC NOTICES.

Bank of Louisiana. New Orleans, 30th Dec. 1850. THE Stockholders of this Institution are hereby notified that the annual election of Directors will be held at the Banking House on MONDAY, the 27th day of January next, between the hours of 11 A. M. and 2 P. M. d31 R. M. DAVIS, Cashier.

Notice to Consignees and Masters of Vessels. *Office of Charity Hospital Commissioner.* BY an act of Legislature, approved March 21st, 1850, it is required of all Masters of vessels arriving at this port from without the State, to report to the undersigned within twenty four hours after said arrival, a correct list of all their passengers and pay the commutation money therein unto the said Commissioner, at his office, under the penalty of fifty dollars. Masters of vessels are, therefore notified that from and after the 1st January, 1851, the above penalty *shall be strictly adhered to.* N. SINNOTT, Jr., Hospital Commissioner. d30 Exchange Alley.

Mechanics' & Traders' Bank. New Orleans, 27th Dec. 1850. THE annual election for Directors of this Bank will be held at the Banking House on MONDAY, the 27th January, between the hours of 10 A. M. and 2 P. M. G. CRUZAT, d29 10t Cashier.

Office Jefferson & Lake Ponchartrain Rail Way Company. New Orleans, December 27, 1850. NOTICE.—An election of Directors of this Company, to serve during the ensuing year will be held at this office on MONDAY, the 6th January, 1851 between the hours of 10 A. M. and 3 P. M. CHARLES BAQUIE, d28 10t Secretary.

Texas—Castro's Colony. THE Emigrants introduced into Texas by the subscriber, under a Contract between him and the Republic of Texas, are hereby notified that by an act of the Legislature, dated January, 1850, every family or single man is entitled to the Patent for the quantity of land stipulated in the Contract signed and delivered in Europe to that effect. Apply for particulars, to G F. WEISSE, d17 [illegible] Attorney [illegible]

Office N. O. and Carrollton Railroad Co. New Orleans 13th December, 1850. NOTICE.—An election of Directors of this Company, to serve for the ensuing year, will be held at this Office on Monday the 13th January next, between the hours of 10 A. M. and 2 P. M. By order of the Board. d14 3m CHARLES BAQUIE, Secretary.

Notice. Office of the Pontchartrain Railroad Co. New Orleans [illegible] 1850. A meeting of the Stockholders of this Company will be held on MONDAY, the [illegible] of January, 1851, at the Office [illegible] street, between the hours of 7 A. M. [illegible] And at the same time and place will be held an election for seven Directors to serve during the ensuing year. d9 J. NEVILLE, Secretary.

Gas Light Company. New Orleans, Dec. 6, 1850. THE Annual Election for Directors of this Institution will be held at the office of the Company on MONDAY, January 6, 1851, between the hours of 10 A. M. and 2 P. M. d7 3od P. N. WOOD, Treasurer.

Agency Sun Mutual Insurance Co. New Orleans, [illegible] 1850. THE Lists of Interest on the Scrip of 1847, 1848 and 1849 have been received and payments will be made on [illegible] d29 1m L. MATTHEWS, Agent.

ADVANCES—The subscribers will make CASH ADVANCES on produce consigned to our friends in the Northern cities. Also an approved Merchandize shipped to Benj. H. Field, New York. M. Field Fowler, Boston, or to Osgood, Field & Co. London. W. F. VREDENBURGH & CO. [illegible] Levee.

WE will make Cash Advances on consignments of produce to Mills, McDowell & Co. New York, or to our friends in London, Liverpool, Glasgow or Belfast. McDOWELL, MILLS & CO., d26 tf 96 Gravier st.

NOTICE. ALL persons desirous to rent property belonging to the succession of John McDonogh, are requested to make application to the undersigned at the office of the Executors, at the corner of Royal and Customhouse streets, in the building occupied by the Union Bank. C. ROSELIUS, F. R. JOFFRIN, W. E. LEVERICH, A. D. CROSSMAN, n5 ☞ Testamentary Executors.

Removal. DR. ALLECENTE has removed to No. 251 Burgundy street, between Main and St. Philip streets. d4 1m

Removal. RIEDER & KLEIN, Merchant Tailors, have removed to No. 3 Camp street, [illegible] their New Store, No. 91 [illegible] opposite the Verandah, where we would be glad to show an extensive assortment of [illegible] Goods, comprising the finest French Cloths, Cassimeres, Vestings, &c., in all the new and various styles. Ever grateful for past favors and the liberal support we have received for the last [illegible] years, we shall endeavor to still merit a continuance of the same, by giving the best quality of our Garments at every [illegible] price, and we particularly solicit a trial from those who appreciate a fit, combining ease and elegance. N. B.—The upper part of our House, No. 61 Common street, to Let, being a very convenient stand for a Dry Goods Importer or Cotton Factor. Immediate possession can be given. [illegible]

Crockeryware, Chinaware Glassware. *Notice to City and Country Traders, Families, &c.* VINCENT AICARD, 42 Old Levee, [illegible] Burgundy, [illegible] THE [illegible] [illegible] CROCKERYWARE, CHINAWARE & GLASSWARE, which he [illegible] [illegible] N. B. [illegible] needed by them. Buyers are invited to call and examine his stock before buying elsewhere. VINCENT AICARD. d11 d&w3m

Clothing, Clothing. TO CITY AND COUNTRY DEALERS. BACH BARNETT & CO., No. 9 Magazine street, have just received per steamer Ehilaine, a very large addition to their already well assorted stock of Winter Clothing, consisting in part of Superfine black cloth dress and frock coats, black, brown and olive cloth frock coats, invisible green, and brown cloth sack coats, brown, olive and fancy cloth sacks and over sacks, brown, olive cloth overcoats, heavy drab beaver cloth overcoats, extra fine blue Mackinaw blankets, do sack coats, superfine black and fancy cassimere pants, black doeskin pants, fancy and plain do, Oxford check and beige pants, black, blue and olive satinet do, tweed, cassimere and cottonade pants, of every size and quality. Black and fancy satin vests, silk and velvet do, black silk, and fancy cassimere vests, of every description, &c. &c. d3 1m BACH BARNETT & CO.

Goods suitable for the Mexican and California Markets. DE FOREST & CO., Commission Merchants, 26 Custom House street, offer for sale on liberal terms—4-4 English Prints, entitled to debenture; 50 dozens Spanish manufactured silk Hose, do; 1 case assorted Spanish Ribbons; 2 do Barege and Cravat; 4 packages Spanish Laces; 1 case superior black Silks, plain, figured and striped—all in bond. —ALSO— American Prints, large assortment; Do Cottonades; Do Furnitures; Do Sewing silk, black and assorted. —ALSO— 20 cases Swiss Muslins, and Robes of various kinds; 1 0 cases Boots and Shoes, from the manufactory. d17 2w

Crescent Seedling Strawberry Plants For Sale. 10,000 Strawberry Plants of this most celebrated variety, now ready for immediate planting, and in fine order. These Plants were all raised in my garden the past season. Under the most ordinary cultivation this variety produces a fine crop of large handsome fruit often measuring 3 1/2 inches in circumference, also being with a most agreeable acid and exceedingly delicious and highly flavored juice. They are very prolific, and continue in bearing many months in the year. They will be sold at 10 dollars per hundred. Orders addressed to me, through the Postoffice, or at my office, No. 7 Bank Place, will meet with prompt attention. d3-1tstan HENRY LAWRENCE.

BRANCH Of the United States Bakery. No. 12 Front Levee. WE take pleasure to inform our customers and the public, that in order to accommodate them, we have opened a branch of our Bakery at No. 12 Front Levee, between Bienville and Customhouse streets, where will be found the excellent Bread and Crackers of all descriptions, our Bakery is so *famed for*. We avail ourselves of this opportunity to return our grateful thanks to the public for the extensive and flattering patronage conferred on us, and shall continue our endeavors to merit a continuance of the same. Orders left at the Branch will be punctually attended to. New Orleans, Dec. 31, 1850. J. H. DURRUTY & CO., 241 John st. N. B. We continue to supply Founderies, Restaurants and Families with our superior Coke, at 40c per barrel delivered. d3 3m J. H. DURRUTY & CO.

B. LATOUR & CO., *Corner Chartres and Toulouse, st.,* HAVE just received by many vessels, a new stock of their goods, such as—A great variety of assorted Toys, Dressed Parisian Dolls, and fancy boxes, Hosiery and Gloves of every description. Hooks and Eyes, Alexanders Spools and Needles, Tape, Buck, Dressing and Ivory Combs, Iron and Metal Spoons and Forks, Toilets, Machines, Table and pocket Knives, Playing Cards and Fools cap paper; Writing Ink, Pencils and Letter Paper, Tapers, Caps, and sweetened Pills, Suspenders, Laces and assorted colored Spools, Patent Linen Thread, brown, blue and black; Boot, Shoe and Corset Laces; Mailly and Transparent Soaps and other perfumeries, and also a good supply of many French, English, German and American articles. [illegible]

LANDING ex ship Mount Washington, from Bordeaux—60 cases of 12 jars each, dry Prunes; 20 do 12 boxes fancy do; 1 do Truffled Pies, quarter boxes; 20 do Fruits in juice, Roder brand; 10 bbls. white wine Vinegar, for sale by O. VALETON & CO., d14 25 Tchoupitoulas street

OLIVE OIL—1,500 baskets M. Sue and J. Gagnon Olive Oil, for sale by d17 PAUL JUGE FILS & CO., 27 St. Louis

CEMENT—300 bbls. Rosendale Hydraulic Cement, landing and in store, for sale by n27 THO. BLOIS, 91 Magazine

THOMASTON LIME AFLOAT—1,000 bbls Thomaston Lime, now landing and for sale by n27 THO. BLOIS, 91 Magazine st.

FIRE BRICKS—30,000 English, Pittsburg and Pensacola Fire Bricks, for sale by n27 THO. BLOIS, 91 Magazine st.

SUGAR—[illegible] 400 bbls extra Marble Lime, for sale by THOS BLOIS, 91 Magazine st.

JUJUBE PASTE—Earle Brand, for sale by d17 E. J. HART & CO., 79 Tchoupitoulas st.

EXCHANGE—On France for sale by d27 AUGUSTE MOLIER, 90 St Louis st.

AMUSEMENTS &c.

PLACIDE'S VARIETIES. TUESDAY EVENING [illegible] [illegible] To conclude with [illegible] DIVERTISEMENT. ☞ Boxes and Parquette 75 Cents; [illegible] 25 cents. Doors open at half past 6. Performance to commence at 7. d31

GLOBE BALL ROOM. CORNER OF ST. PETER AND ST. CLAUDE STREETS NEAR THE [illegible]. The public is informed that [illegible] opening of this splendid Ball Room will take place on SATURDAY, [illegible] [illegible] and commence [illegible] MASQUERADE BALL to be continued during the season of amusements. Handbills will point out at every corner and at the public places, will announce the days when the Balls will take place. A splendid band of Music, under the direction of a good leader, will execute the most modern Waltzes, Polkas and contra dances. In a saloon near the Ball Room, will be found a good Bar, where all kinds of the best Liquors and Refreshments will be served. Also, an Extensive Room, under the care of an excellent [illegible]. Five police officers, appointed by the [illegible] will preserve peace and decorum during the Balls. No person will be admitted in the Ball with arms and weapons of any description. S. VIOSCA, Proprietor. A. WHITLOCK, Manager. d12 tf

Dancing Academy and Social Parties. *No 99 Bourbon st., between Conti and St. Louis.* MONSIEUR DEVOLT respectfully informs the families and superiors of all institutions of education, likewise the ladies and gentlemen of New Orleans, that he will open his school on Wednesday, the 4th [illegible]. Mons. D. demonstrates in the most [illegible] style the same rules of the best French and Italian academies; in a word, all what [illegible] the highest and most fashionable [illegible] dispensable branches of social [illegible] elegance and one deportment to the [illegible] ceremonies of parlors, saloons, &c. All Dances and Waltzes of the most [illegible] fashionable styles of the day, such as [illegible] Quadrilles, Scottish Polka, Mazurka, Redowa, Polka, [illegible] and National Dances, Waltzes, Spring, Celerias, Spanish and Valse a Cinq Temps, &c. N. B. Parents are invited to [illegible] to attend the lessons and examine the new method, which is now practised in the first academies of Paris and London. It is proved and well known, that in one month more rapid and perfect progress is acquired, than in two, according to the old school. Bourbon street Academy for young ladies and young masters, on Wednesdays at 4 P. M., and Saturdays at 12 M. For Gentlemen same days at 6 1/2 P. M. Private lessons at family residences, or private schools at the same rates. Terms—Classes, per month, two lessons per week $[illegible]. ☞ Application may be made at the Academy, Mr. T. Mayo's Music Store, No. 5 Camp street, at H. Siebrecht, 41 Royal street, or at the Post office letter. Mons. D. is also engaged to give lessons twice a week at Jenny Lind Hall, in Lafayette. d11 tf

Dancing Academy. MR. P. CUSSLY respectfully informs the ladies and gentlemen of New Orleans, that his Dancing Academy will be opened on MONDAY next, Nov. 4, at No. 6 Carondelet st., between Common and Canal streets where he will teach the most fashionable Dances, such as the following: *French Quadrilles. Valse a Deux Temps, Polka Mazurka, Valse a Trois Temps, Germania Polka, Polka Saloon, La Redowa. The Scottish Polka.* Mr. C. will teach these [illegible] to ladies and gentlemen in a course of 12 lessons. ☞ Private Classes for ladies and gentlemen from [illegible] every day. ☞ Class for Children from 3 o'clock [illegible] MONDAYS and THURSDAYS. ☞ Class for gentlemen from half past 6 [illegible] every night. ☞

Twenty-five Dollars Reward. RAN AWAY from D. Lanaux's Plantation, Parish of St. Charles, HENRY, a bright mulatto, 5 feet six or seven inches high, speaking English, French, and [illegible] German. He formerly belonged to Mr. B. Beauregard and was employed for some time at the office of the Bee. [illegible] he is now in this city where he will [illegible] The above reward will be paid to whoever will lodge him in any of the jails of this State. Apply to ☞ J. & J. TARDOS, Old Levee.

Maryland and Virginia Negroes. JUST arrived at my [illegible] Esplanade street, [illegible] THIRTY NEGROES direct from [illegible] consisting of a choice lot of Seamstresses, [illegible] waiters, cooks, washerwomen, [illegible] [illegible] which I [illegible] wishing to purchase, will find it to their interest to give me a call as I am determined to sell low. d28 3m J. M. WILSON

To Sugar Planters and Wood Sellers. I HAVE, at private sale on reasonable terms, two very pleasantly situated Tracts of LAND, one of them with a fine dwelling, &c., situated in the parish of Baton Rouge, a few miles below the city of Baton Rouge. For full information apply to J. A. BEARD, & Co. n7 Bank[illegible]

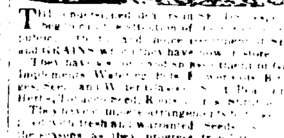

THE undersigned [illegible] [illegible] GRAINS [illegible] [illegible] Implements, Watering Pots, Flower Pots, [illegible] Seed, Herb [illegible] [illegible] Orders with city reference for [illegible] Cow Peas, Corn, Oats, Wheat, Buckwheat, Rye, Barley, Millet, [illegible] Peas, &c. will be promptly attended to, by COMSTOCK & CO., Wethersfield Seed Store, 1 [illegible] sep 3-1y Corner of [illegible]

Peas and Garden Seed. THE subscriber has just received per bark [illegible] from London, a large lot of Seeds consisting of Early Washington, Early [illegible] Early France, Blue Imperial, [illegible] Marrowfat, [illegible] Nashua, from Philadelphia, [illegible] Seed, grown by S. Maupay, Philadelphia. Market Gardeners supplied with Seed by the pound or by bel, at moderate prices. Country merchants supplied with Seed by the bushel or thousand papers for retailing. Also Seed in boxes containing [illegible] for Plantation or Garden use, $4, $5, $10 to $20 each. Also, received per recent arrivals a [illegible] Bulbous Flower Roots. d9 D. MAUPAY, 67 Gravier st.

J. MENARD, 181 Old Levee street, between Hospital and Barracks streets. FRESH GARDEN SEEDS, RECEIVED per steamship [illegible] from New York, and ship [illegible] from Havre, a large assortment of Vegetable and Garden SEEDS, warranted this year's crop, and of the 1st quality. For sale at very moderate prices.

WHITE HALL, *No. 44 St. Louis street.* **New Saloon and Restaurant, for Ladies.** The subscriber grateful for the patronage which they have experienced at the WHITE HALL, and desirous of its continuance, have greatly embellished their establishment. On Saturday, 16th November, at 7 [illegible] o'clock, P. M., a new [illegible] Restaurant, [illegible] on the second story of the same house No. 44 St. Louis street. The new Saloon, decorated to be [illegible] this city, [illegible] will be served the delicacies [illegible] Wines are choice. The public is invited, on Sunday next [illegible] take of a splendid LUNCH, by which the Saloon will be opened. n14 tf S. VIOSCA & CO.

WHITE HALL, *No. 44 ST. LOUIS STREET.* THE public is informed that a [illegible] day, Nov. 16th inst., a first rate LUNCH will be offered every day in their Restaurant and Coffee House, on the ground floor. The Lunch will be on the table at half past 10 o'clock, and taken up at half past 12. n12 S. VIOSCA & CO.

PLANTATION AND DITCHING BOOTS—Long legs, and Russet Brogans, for sale by FROST & CO., d7 10 Magazine st.

WOOL AND CANVASS HATS—For plantation use, for sale by FROST & CO. d7 10 Magazine st.

BOOTS, SHOES AND BROGANS—Now landing from ship Living Age, and in store, 240 cases comprising a complete assortment of Boots and Shoes, Hats, Caps, &c., suited to the season and for sale at the lowest market prices by n22 FROST & CO., 10 Magazine st.

BOOTS, SHOES, BROGANS, HATS, CLOTH, FUR, AND SEAL CAPS, &c. 2795 cases in store and now landing from ship Manchester, Ba[illegible] Flower and Columbia, comprising a general assortment of the above goods. Also, 100 cases long leg Ditchers, or California Boots, for sale by FROST & CO., o11 10 Magazine st.

RUSSET BROGANS and BOOTS, for plantation use. Now landing, a complete assortment of the above articles, suitable for the season—for sale by G. W. DUNBAR, s3 5 Magazine st.

BOOTS, SHOES AND BROGANS—300 cases, landing from ships Kentucky, Callender and Bark St. Andrew, for sale by s23 R. G. HOBBS, 12 Customhouse st.

BOOTS, SHOES AND BROGANS—[illegible] cases now landing from ships Art Union, Chester, Theoxena, and Ovando, for sale on liberal terms by G. W. DUNBAR, d27 5 Magazine st.

SILK HATS—2 cases, to close a consignment, for sale by B. de GOER & RIFFLARD, d10 21 Magazine st.

MRS. TRAUTMANN, MILLINER AND DRESS MAKER, 155 CHARTRES ST., *Corner of [illegible]* Ladies' Dress Goods and Materials for [illegible] nets. MILLINERY and Fancy Articles. d16

FASHIONABLE BONNETS—Landing ex ship Medora from Havre—30 dozen Ladies' BONNETS, of a new invention, for which a patent has been obtained—for sale by H. NOEL & GUIRAUD, d14 103 Royal st.

Bellenger & Co., SUCCESSORS TO COURVOISIER & CO. CORNER Orleans and Royal sts, respectfully inform the public that they have just received from France a splendid assortment of Goods for New Year's Gifts. Persons who wish to make a handsome present are invited to call at their store and look at their assortment. d23 8t