

# Iowa Official Register 1971-72

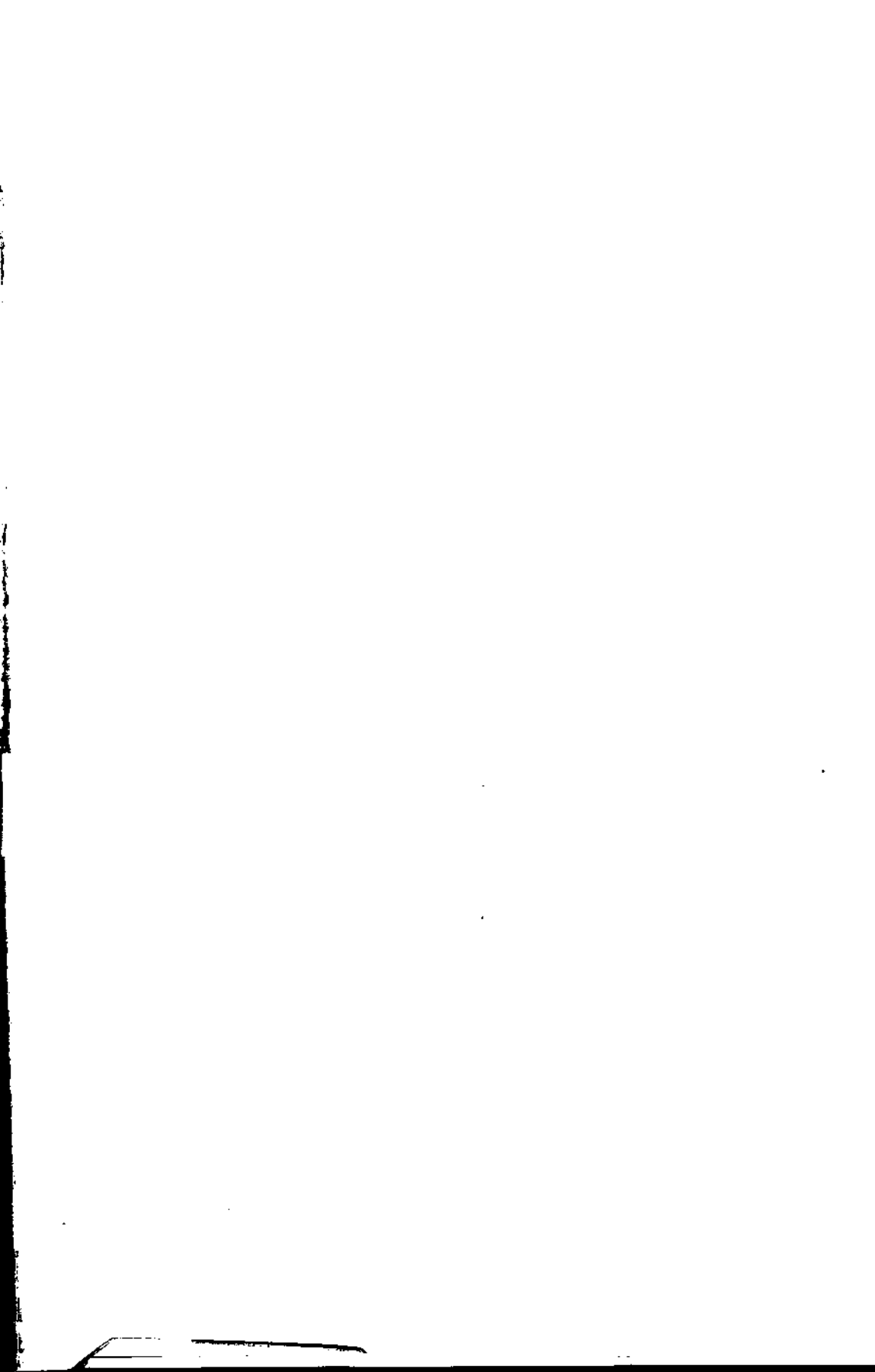







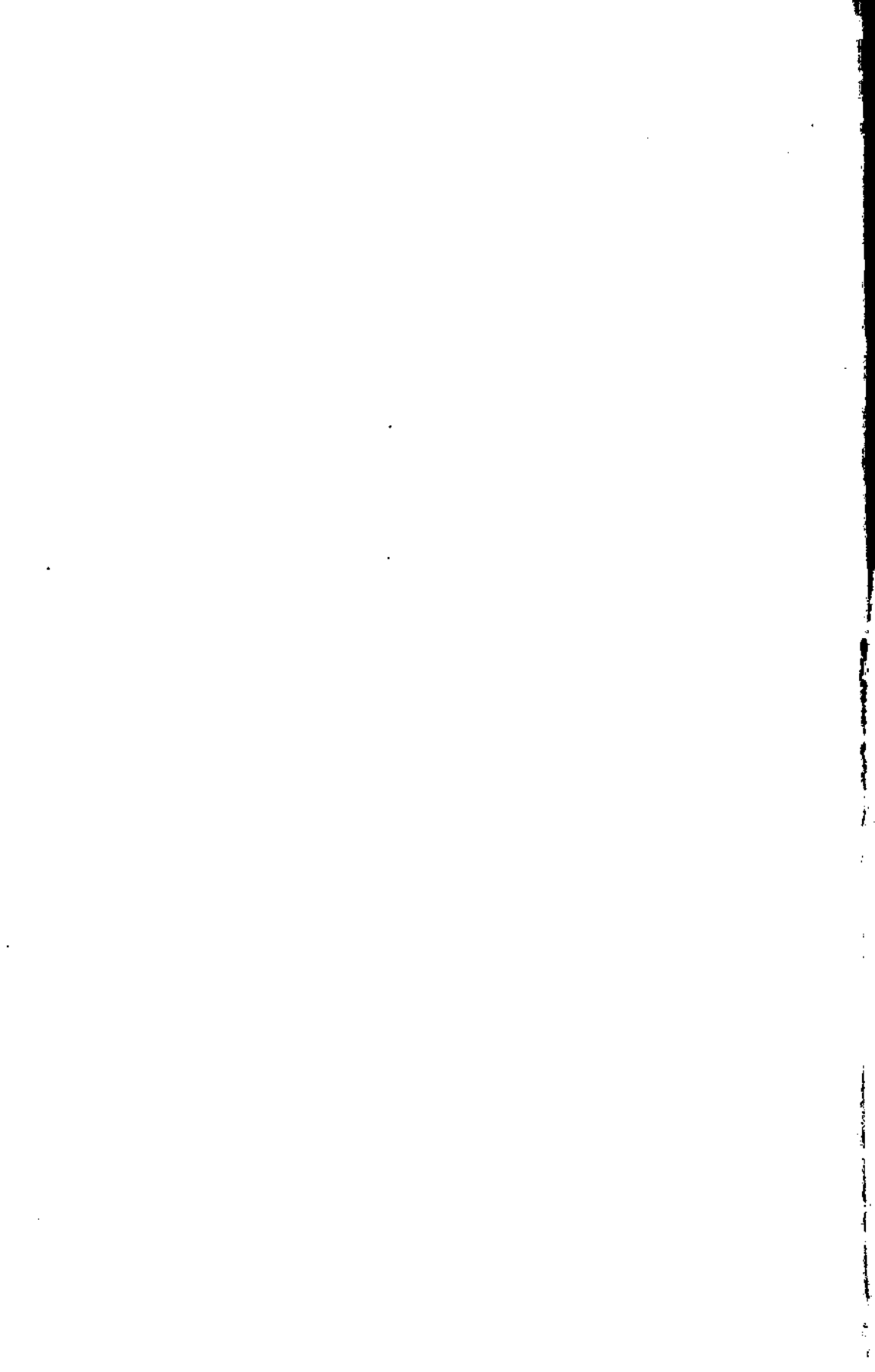

# **Iowa Official Register**

**Fifty-fourth Number**

**1971-1972**

**J C Moore**

**Superintendent of Printing**

**L. Dale Ahern**

**Editor**

# Old Friend in a Red Jacket

By L. Dale Ahern, Editor

If you need information for a club talk on the Iowa Capitol, for a paper on the state flower and other state symbols, on the government of Iowa, or on our state's history; if you can't remember the name of a state official or wish to prove a point by quoting some election statistics; or, if you know it's some facet of Iowana but don't know where to find it, the source to turn to first is your old friend in the red jacket, the *Iowa Official Register*.

Often referred to as *The Red Book* because of the long-familiar red cover in which many copies are bound, the *Iowa Official Register* is, as the name implies, an official publication of the state of Iowa. The book was first authorized by law as an act of the Twenty-fourth General Assembly in 1892. Earlier versions of the *Register* were published by certain secretaries of state and others, but it was not until 1892 that it was sanctioned as an expense of state by the legislature.

Today authority for publication of *The Red Book* is vested in the secretary of state, but the superintendent of printing is responsible for getting it written, edited, printed, and distributed. The superintendent's authorization for this is set out in Chapter 16, Volume I, 1966 *Code of Iowa*, as follows: "The superintendent of printing shall . . . in odd-numbered years, compile for publication the *Iowa Official Register* which shall contain certain historical, political, and other statistics of general value, but nothing of a partisan character."

Although it is not known how many copies of the earliest volumes were distributed, copies of the 1886 book totaled 7,000. The 1892 law authorized 10,000 copies annually. The *Code of Iowa, 1897*, directed publication of 15,000 copies annually, and in recent years around 15,000 complete, cloth-bound copies and about 12,000 abridged, paper-bound copies have been published. The abridged copies contain all information in the cloth-bound copies except election tables.

Like Iowa's state rock, the geode—with its plain exterior covering myriads of sparkling mineral crystals—Iowa's *Official Register*, in simple red jacket, contains a many-faceted documentation of facts about our state. To keep its pages accurate and current, many articles must be revised or updated and other material freshly written for each new edition. While authority for this is vested in the secretary of state and the duty for carrying out the provisions of the law in the superintendent of printing, in recent years the actual work of editing *The Red Book* has been delegated to an editor engaged by the Iowa State Printing Board.

The *Official Register's* inception can be traced back to some little publications which were forerunners of the book as it has been known by many generations of Iowans. Several of these earlier efforts in government documentation are preserved in the State Department of History and Archives. One, entitled *Eighth General Assembly*, was published in 1860 and is merely a directory of the Iowa Legislature, is 8½ by 5½ inches in size and contains 7 pages. Another, entitled *Our State and Its Government*, was published in 1862 and, besides a legislative directory, contains statistics relative to the *Ninth General Assembly*. This little ancestor of the *Iowa Red Book* has the same dimensions as its predecessor of 1860 but contains twice as many pages.

In 1864 Secretary of State James Wright circulated a card on which he had printed a list of county and state officers, the vote on the head

of the ticket by counties, and the population of the counties. In general this plan was followed by successive secretaries until 1886.

The little 1873 booklet of 19 pages, listing executive and judicial officers and trustees of state institutions, is entitled *Iowa Official Register*, so today's *Red Book* can trace its official title back to that little volume. In 1879 a book almost identical in format and table of contents appeared. In six years the publication had grown 2 pages to a total of 21.

By the high proportion of space devoted to them, Iowa in the seventies showed much concern over crime and insanity, more than a third of the subjects treated relating to these problems: *Iowa Hospital for the Insane at Mount Pleasant*, *Iowa Hospital for the Insane at Independence*, *Building Commissioners for the Asylum at Independence*, *Committee To Visit Hospitals for the Insane*, *Asylum for Feeble-minded Children*, *Iowa Reform School*, *Iowa State Penitentiary*, and *Additional Penitentiary at Anamosa*.

In 1881 a volume similar to those of 1873 and 1879 appeared, bearing the unwieldy subtitle, *Executive and Judicial Officers of the State of Iowa—Also Trustees of State Institutions*. For several years between 1873 and 1886, *The Red Book* was known as the *Iowa Official and Statistical Table*, but, starting with the volume of 1886, the name *Iowa Official Register* has stuck.

In the *Iowa Official Register* of 1892, Secretary of State W. M. McFarland wrote a brief introduction in which he said, "The *Iowa Official Register*, as it is known today, was first published by Hon. Frank D. Jackson, secretary of state, in 1836. The material was compiled by C. S. Byrkit, then as now, deputy secretary of state. From that time Mr. Byrkit has had special charge of the work, and each year important improvements have been made, and new features added, till the *Official Register* of 1892 is confidently presented to the state as a public document of almost inestimable value to all classes of our citizens who are at all interested in public matters."

Mr. McFarland promised that, after 1892, state institutions would receive more attention, photo engravings of the main buildings of various institutions would be used, and, "in fact, it is proposed," he said, "to make the *Official Register* a perfect storehouse of information. As a non-partisan, political handbook, it is to be improved, as opportunity permits, putting in condensed form just such political facts as will be wanted by all parties." By and large this has been the objective of persons in charge of *The Red Book* down through the years.

An interesting sidelight of *The Red Book's* career is the fact that at least two private individuals attempted to launch such a publication in the early 1880's. In 1881 Herbert S. Fairall, of the *Iowa City Republican*, started an annual publication called *The Manual of Iowa Politics* with the objective of making it what the *Official Register* has since become. Although he discontinued it after a few years, his annual was well received, and within a few years copies were in demand and difficult to find. In 1882 F. D. Reed, of Oskaloosa, turned out a *Legislative Manual* of 194 pages, containing lists of public officers, rules of the Iowa House and Senate, and other information, but records indicate he had difficulty getting paid for his work, so this venture also had a short life.

Since 1892, however, *The Red Book* has been an official publication of the state of Iowa. Consolidating a wide range of information on Iowa's history, traditions, and government, *The Red Book* also presents minute mirrorings of the institutions and people whose combined functions keep the machinery of our state government running.

Iowa State University

3-20-72



## How To Reach Your Official By Letter

Here are some pointers on how to get in touch with state elective officials and U. S. Senators and Representatives.

To write an elected state official, use the following form:

Hon. John Doe  
Governor  
State House  
Des Moines, Iowa 50319

To write a U. S. Representative:

Hon. John Doe  
U. S. Representative  
House Office Building  
Washington, D. C. 20515

To write a U. S. Senator:

Hon. John Doe  
United States Senator  
Senate Office Building  
Washington, D. C. 20510

## By Telephone

### In Des Moines:

	Area:
Governor Robert D. Ray .....	515—281-5211
Lt. Governor Roger W. Jepsen .....	515—281-3421
Attorney General Richard C. Turner .....	515—281-5164
Auditor of State Lloyd R. Smith .....	515—281-5834
Secretary of Agriculture L. B. Liddy .....	515—281-5321
Secretary of State Melvin D. Synhorst .....	515—281-5864
Treasurer of State Maurice E. Barringer .....	515—281-5366

### In Washington, D. C.:

Representative John C. Culver .....	202—225-2911
Representative H. R. Gross .....	202—225-3301
Representative John Kyl .....	202—225-3906
Representative Wiley Mayne .....	202—225-5476
Representative William J. Scherle .....	202—225-3806
Representative Neal Smith .....	202—225-4426
Representative Fred Schwengel .....	202—225-6576
U. S. Senator Harold E. Hughes .....	202—224-3121
U. S. Senator Jack Miller .....	202—255-3254

# Table of Contents

	Page
Preface	2-6
Old Friend in a Red Jacket	2
How To Reach Your Official	4
<b>Chapter</b>	
<b>1 Elected Officials</b>	<b>7-100</b>
Executive Council (photo)	8
Elected Administrative Officials	9
Governor	9
Lieutenant Governor	12
Secretary of State	14
Auditor of State	16
Treasurer of State	18
Secretary of Agriculture	20
Attorney General	22
Iowa Congressional Delegation	24
United States Senators	24
Iowa Congressmen	27
Iowa Congressional Districts	30
Representatives in Congress—1949-1973	31
Sixty-fourth General Assembly	33
Senate Officers	33
Secretary of the Senate	33
State Senators	34
Senate Districts	52
House Districts	53
House Officers	54
Chief Clerk of the House	55
State Representatives	55
In Memoriam	89
County Officials	90
<b>2 Courts</b>	<b>101-116</b>
U. S. Court of Appeals	102
Southern District of Iowa	102
Northern District of Iowa	104
The Iowa Supreme Court	105
Code Editor	110
The District Court of Iowa	111
Municipal Court	114
Police, Mayors', and Justice Courts	115
Judicial Nominating Commissions	115
<b>3 Schools, Colleges, and Universities</b>	<b>117-145</b>
State Schools and Universities	118
Iowa's Area Schools	129
Private Colleges and Universities	137
Private Junior Colleges in Iowa	145
<b>4 Elections</b>	<b>147-274</b>
1970 Primary Election by Offices	147
1970 General Election by Offices	160

Chapter	Page
Vote on Constitutional Amendments	173
1970 General Election by Precincts	176
Popular Vote in Iowa for President	273
Popular Vote in Iowa for U. S. Senator	273
Popular Vote in Iowa for Governor	273
Election of District Court Judges	274
<b>5 Iowa Government, History, and Traditions</b>	<b>275-330</b>
History of Iowa	276
The Indians in Iowa	280
Iowa at War	281
Government of Iowa	290
Origins and Naming of Iowa Counties	304
Iowa Centennial	306
Iowa Officials down the Years	307
The Capitol	322
Symbols, Traditions, and Song	324
<b>6 Documents</b>	<b>331-374</b>
The Declaration of Independence	332
Constitution of the United States	335
Constitution of Iowa	348
<b>7 General Information</b>	<b>375-403</b>
Official Dates	376
County Statistics	378
Population	380
Political Parties	387
Veterans' Organizations	389
Boys State and Girls State	394
Wild Life Refuges; Hunting, Fishing Areas	395
<b>8 Appointed Officials</b>	<b>405-473</b>
Boards, Commissions, Departments	406
<b>Index</b>	<b>474</b>

# **Elected Officials**

- **Administrative Officials**
- **U. S. Senators**
- **U. S. Representatives in Congress**
- **Congressional Districts**
- **General Assembly**
- **County Officials**



**IOWA EXECUTIVE COUNCIL—(From left) Melvin D. Synhorst, Secretary of State; L. B. Liddy, Secretary of Agriculture; Maurice E. Baringer, Treasurer of State; Lloyd R. Smith, Auditor of State; and the Honorable Robert D. Ray, Governor of Iowa, seated at his desk.**

# Elected Administrative Officials

## Governor

### Staff

**John S. Murray, Executive Assistant**

**Elmer H. Vermeer, Administrative Assistant**

**Richard W. Gilbert, Administrative Assistant**

**Wythe Willey, Administrative Assistant**

**William H. Jackson, Administrative Assistant**

The supreme executive power of the state is vested in the Governor, whose term of office is two years.

No person is eligible for the governorship who has not been a citizen of the United States and resident of this state two years next preceding the election, and attained the age of 30 years at the time of said election.

The governor appoints all principal officers of the state not elected by the people, and certain officers connected with the state government, by and with the consent of the senate. When any office, from any cause, becomes vacant, and no mode is provided by the constitution and laws for filling such vacancy, he has power to fill such vacancy.

The chief executive also is responsible for taking final action on all laws enacted by the general assembly. He may approve, by signing, a bill passed by both houses or disapprove, by veto, or he may allow a bill to become law without his signature.

Also, the governor may call an extra session of the assembly when he feels the necessity of such action; may order adjournment of the legislature if the members cannot reach agreement when to adjourn; and must report to the legislature the financial condition of the state and his recommendation for any appropriate action concerning the financial status.

The governor has the task of granting or denying executive clemency in the form of restoration of voting rights, commutation of sentences, pardons, and remission of fines and forfeitures.

The specific duties also include being commander-in-chief of the military forces of state, chairman of the executive council, issuing notary public commissions, issuing land patents, and granting or denying extradition whenever there is a request for a fugitive from justice.

The governor has many obligations as the chief executive to the people of Iowa in addition to the specific statutory duties. These include meeting different groups or individuals, to discuss their problems which in some way have effect upon the government; conferring with Iowa's national delegation to coordinate national situations which might affect Iowa; answering voluminous correspondence from the electorate; and endeavoring to meet visitors who wish to come and visit the state capitol and the governor's office. In summary, the governor is the chief administrator of the state government and despite limited constitutional and statutory powers in many areas, is held responsible by the citizenry for the effective and efficient administration of the various departments and agencies.

## ROBERT D. RAY

### Governor of the State of Iowa

Robert D. Ray, 42, when first elected was one of the youngest men in the history of the State to be Governor; he is also the first Iowa Republican Governor to be re-elected to a second term in 18 years.

Governor Ray has served on the Law Enforcement, Justice and Public Safety, and the Executive Management and Fiscal Affairs committees of the National Governors' Conference. In August, 1970, he was elected to the Executive Committee of that organization.

The Republican Governors' Association also elected Governor Ray to its Executive Committee in December, 1970, and earlier in the year, President Nixon selected him to serve on the National Reading Council. He is vice chairman of the Midwestern Governors' Conference.

The Governor has testified before various Congressional committees concerning national questions, and before the President's Commission on Campus Unrest.

For the last two years he has headed Iowa's model "School Night for Scouting Program," and is an Honorary Advisor of the National Boy Scout Council.

The Governor is also Honorary Chairman of the Everett McKinley Dirksen Library and an Honorary Trustee of the American Academy of Achievement.

Among other recognitions, he received the National Distinguished Service Award from the Future Farmers of America in 1970.

He was graduated from Drake University, receiving a B.S. degree in Business Administration and a Juris Doctor in Law. He holds Honorary Doctorate degrees from Central College and Iowa Wesleyan College, and received the Distinguished Alumnus Award from Drake University.

Governor Ray is a member of the local, state and national Bar associations, and of the Board of Practicing Law Institute.

He has been an Elder and a Deacon, and is currently a Sunday School teacher in the Christian Church, is a former State Chairman of the March of Dimes, and has served actively on the boards of various community service organizations.

An overseas veteran, the Governor served with the 1st Cavalry Division in the U. S. Army.

He and his wife, Billie, have three daughters: Randi, 15, LuAnn, 12, and Vicki, 9.

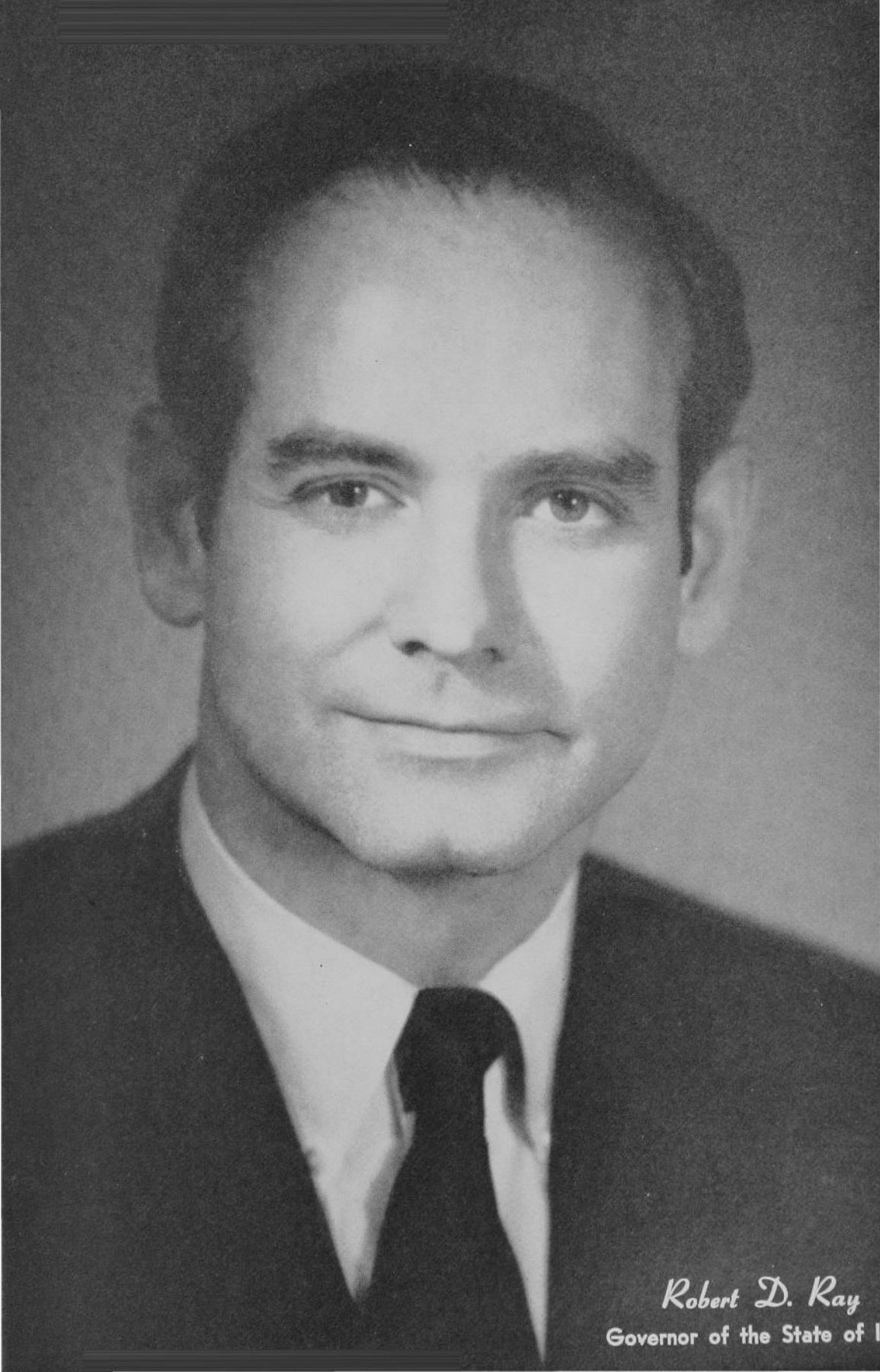

*Robert D. Ray*  
Governor of the State of Louisiana



## Lieutenant Governor

(Office located back of Senate Chamber)

ROGER W. JEPSEN, Davenport

Term ends January, 1971

Joyce Johnson, Secretary, Des Moines

The lieutenant governor is elected for a term of two years and is required to have the same qualifications, as to age and residence, as the governor.

In case of the health, impeachment, resignation, removal from office, or other disability of the governor, the powers and duties of that office devolve upon the lieutenant governor, as acting governor.

The lieutenant governor is president of the senate, but can vote only when the senate is equally divided. In case of his death or other disability incapacitating him from discharging the duties of his office, the same devolve upon the president pro tempore of the senate.

He receives the same mileage and expense allowance as a member and double the compensation of a senator.

His duties include appointing senate members of the Budget and Financial Control Committee, members of the Legislative Council, of the Departmental Rules Review Committee, of the Capitol Planning Commission, and members of the Interstate Co-operation Commission.

The lieutenant governor assigns bills and resolutions to regular standing committees which are not sponsored by standing committees. He also presides at joint conventions of the general assembly and is ex-officio and non-voting member of the Legislative Council and of the Interstate Co-operation Commission.

The lieutenant governor maintains a full-time office immediately adjacent to the senate chambers.

**Lieutenant Governor**

**ROGER W. JEPSEN**  
**Davenport**  
**Republican**

Born in Cedar Falls, Iowa, December 23, 1928. Son of Ernest E. and Esther Jepsen. Educated in the public schools of Cedar Falls and attended the University of Northern Iowa. Graduated from Arizona State University, 1950, B.S. in Psychology. Masters Degree in Counseling and Guidance. Who's Who in America 1970-71, Who's Who in American Colleges and Universities, 1950. Branch manager for Connecticut General Life Insurance Company. Married Dee Ann Delaney of Davenport; six children, Jeffrey, Ann Marie, Craig, Linda, Deborah, Coy. Served in U. S. Army as paratrooper with 82nd Airborne Division, 1946-47, National Vice President of Reserve Officers Association 1958-59. Traveled the South Pacific, Orient, Far East and Alaska, visiting the military bases of the U. S. and Allies. Member Lutheran Church, Kaaba Shrine, Izaak Walton League, Scott County Retarded Children's Association, Farm Bureau, Dad's Association University of Iowa, National Association of Life Underwriters, General Agents and Managers Association. Former chairman of Scott County Young Republicans and Chairman of Republican Party of Davenport in 1961. Elected Scott County Board of Supervisors, 1962. Elected Iowa State Senate, 1966. Elected Lt. Governor of Iowa, 1968. Re-elected Lt. Governor of Iowa, 1970. Elected Vice Chairman of National Lieutenant Governors Conference 1970. Elected chairman of National Lieutenant Governor's Conference 1971.

## Secretary of State

(Office located on main floor of Capitol Building)

MELVIN D. SYNHORST, Des Moines

Term expires January, 1971

Herman Schweiker, Des Moines, Deputy

Maxine Thomas, Des Moines, Secretary

Frank D. Bianco, Des Moines, Director, Corporate Division

Gifford M. Strand, Des Moines, Director, Uniform Commercial Code Division

The office of secretary of state is established by the constitution of Iowa. Its principal departments are the land office, the division of corporations and trademarks, the division of uniform commercial code, and the general or custodial office.

The state land office maintains a record of original patents issued by the state and a history of the acquisition or disposition of land by the state.

The corporation division issues certificates of incorporation to Iowa corporations for pecuniary profit, corporations not for pecuniary profit, and cooperative associations. Foreign corporations which transact business in Iowa are required to obtain certificates of authority from the secretary of state. Trademarks, labels, and forms of advertising, may be filed in the office of secretary of state for protective registration.

The UCC Division files all financing statements presented for filing and answers all requests for information on file.

The Secretary of State appoints all notaries public for the State of Iowa.

The Secretary of State is Commissioner of Athletics for the State of Iowa.

Through his general office the secretary of state serves as custodian of original and official documents of the state, including the constitution, the original statutes of Iowa, authenticated journals of the general assembly, administrative rules and regulations, election records, bonds of various elective and appointive officials, and a record of incorporated cities and towns.

The secretary of state is chairman of the state printing board, and the Iowa real estate commission; member of the state executive council, the employment agency license commission, and the Revolutionary War Bicentennial Commission.

**Secretary of State****MELVIN D. SYNHORST****Orange City****Republican**

Born in Orange City, Iowa, Jan. 21, 1914, son of Hugo and Ethel Synhorst. Attended Orange City public schools, University of California at Los Angeles and University of Iowa at Iowa City; B.A. degree, University of Iowa 1936; juris doctor, University of Iowa Law School, 1938; admitted to Iowa Bar, 1938. Member Alpha Tau Omega social fraternity, Gamma Eta Gamma legal fraternity. Served nearly four years in World War II; member American Legion and Veterans of Foreign Wars. Member American Reformed Church, Masonic orders. Married Alice Rossing of Humboldt, Iowa, in 1941; have two sons, Robert and William. Has had banking, accounting and real estate experience. Elected secretary of state in 1948; re-elected 1950, 1952, 1954, 1956, 1960, 1962, 1966, 1968 and 1970. Is past president of National Association of Secretaries of State. Recipient of the American Heritage Foundation Award for Outstanding Citizenship in 1961.

## Auditor of State

(Office located on main floor of Capitol Building)

LLOYD R. SMITH, Des Moines

Term expires January 3, 1973

Ray Yenter, Iowa City, Deputy State Auditor

The Auditor of State is a constitutional official who is required by law to make full settlement at least once each year between the state and all state offices and departments and all political subdivisions of the state receiving or expending state funds. He is also required to make a complete audit of the books, records and accounts of every department of state. These departments include the governor's office, attorney general's office, office of secretary of state, department of agriculture, commerce commission, conservation commission, department of revenue, highway commission, State University of Iowa, University of Northern Iowa, Iowa State University, department of social services, and all other departments, boards and commissions of state. This audit includes: (1) a report of the actual condition of the department; (2) an opinion as to whether all funds have been expended for the purpose for which appropriated whether the department is efficiently conducted, and if the maximum results for the money expended are obtained; (3) a report of all illegal or unbusinesslike practices; (4) any recommendations for greater simplicity, accuracy, efficiency or economy in the operation of the department; (5) comparisons of prices paid and terms obtained by the various departments for goods and services of like character and reasons for differences if any; (6) any other information which in his judgment may be of value.

In addition to these annual audits, the auditor of state is required by law to audit the accounts, records and documents of the state treasury daily, and to make quarterly preliminary audits of the state educational institutions and of the state fair board.

Another primary responsibility of the auditor of state is to make an annual audit of the 99 counties. These audits are made without notice and the auditors make a complete audit of all county offices. The auditor of state also has the responsibility for the audits of cities and towns, schools districts, and county hospitals. All audits must be filed with the auditor of state. All audit reports of governmental bodies are a matter of public record and are available for inspection in the office of the auditor of state and the office of the body audited.

The regulation and examination of state chartered savings and loan associations and industrial loan companies are the responsibility of the auditor of state in addition to the governmental bodies over which he has supervision.

Annual and biennial reports which reflect in summary the findings of the annual audits are required by law. These reports include operations of county government, municipal finances, the activities of the auditor of state, and summaries of financial statements and other pertinent information regarding savings and loan associations.

The auditor is also responsible for auditing and analyzing annual investment reports of all political subdivisions in the state except townships.

The auditor of state is a member of the state executive council, the state board of appeal, the printing board, the geological survey, and the bonus board.

**Auditor of State****LLOYD R. SMITH****Des Moines  
Republican**

Born November 3, 1911, in Forest City, Iowa. Son of Andrew J. and Mary A. Smith. Graduated from Forest City High School in 1928. AA degree, Waldorf College, Forest City; Chillicothe Business College, Chillicothe, Missouri; attended Drake University and Gradview College. Served in United States Navy, World War II. Married Elaine S. Solyst of Roland, Iowa, 1938. Five children: Daniel, graduate of Drake University, Lloyd R. Jr., graduate of U. S. Naval Academy, David L., graduate of Trinity College, Lois, graduate of Grand View College and Drake University, Mary, Grand View College. Member of Baptist Church, American Legion, East Des Moines Club and Highland Park Business Men's Club. Served 16 years in State Treasurer's Office, Superintendent Gas Tax Refund Division and 9 years as an auditor in the State Auditor's Office. Elected Auditor of State, November 8, 1966. Re-elected November 3, 1970.

## Treasurer of State

(Office located on main floor of Capitol Building)

**MAURICE E. BARINGER**, Oelwein, Fayette County

**Roger Barnett**, Des Moines, Deputy

**Amos M. Ames**, Baxter, Administrative Assistant

**Harry B. Graefe**, Des Moines, Investment Consultant

A constitutionally elected official, the Treasurer of State serves a two-year term as Iowa's monetary officer. He is charged with the investment and custody of funds totaling an average daily balance of more than \$600 million. In addition, the Treasurer of State is the designated custodian at the Federal Reserve Bank of Chicago for Iowa's Unemployment Compensation Fund, now in excess of \$125 million. Total investment transactions of the Treasurer's office—bank transfers, investment purchases and investment sales—equal approximately \$3.8 billion per year.

Aside from his investment of temporarily idle State funds, the Treasurer invests funds of the Iowa Public Employment Retirement System, the Public Safety Peace Officers Retirement System, the Iowa Centennial Memorial Foundation and the William Hawks Memorial.

He is a member of the State Appeal Board and of the Iowa Bonus Board.

The Treasurer of State approves all Iowa banks as depositories for state funds and approves increases in deposit limits for all public funds throughout Iowa, following initial approval by the executive body of each Iowa political subdivision.

Once each month, the Treasurer, in cooperation with the State Superintendent of Banking and the State Insurance Commissioner, sets the interest rate that may be paid on public funds deposited in Iowa banks.

As custodian of the State Sinking Fund, the Treasurer makes appropriate assessments against depositories holding public funds, such funds to be used to recover losses in the event of a depository's failure or change in ownership and financial status.

Further, the Treasurer of State is responsible for investment and custody of monies and property falling to the State under Iowa's Unclaimed Property Act, enacted by the 62nd General Assembly.

Accountable for all receipts and disbursements of funds, the State Treasury balance is audited daily. All monies due the State of Iowa are received and deposited by the Treasurer of State. All disbursements of State monies are made by the Treasurer of State, either directly or by redemption of all proper warrants issued. The Treasurer submits a complete report, as required by law, to the Governor of Iowa at the end of each biennium, accounting for all receipts and disbursements since the last such report.

As a member of the State Executive Council, Iowa's administrative governing body, the Treasurer of State—in cooperation with the Governor, Secretary of State, Auditor of State and Secretary of Agriculture—participates in fiscal and other governmental decisions on a day-to-day basis.

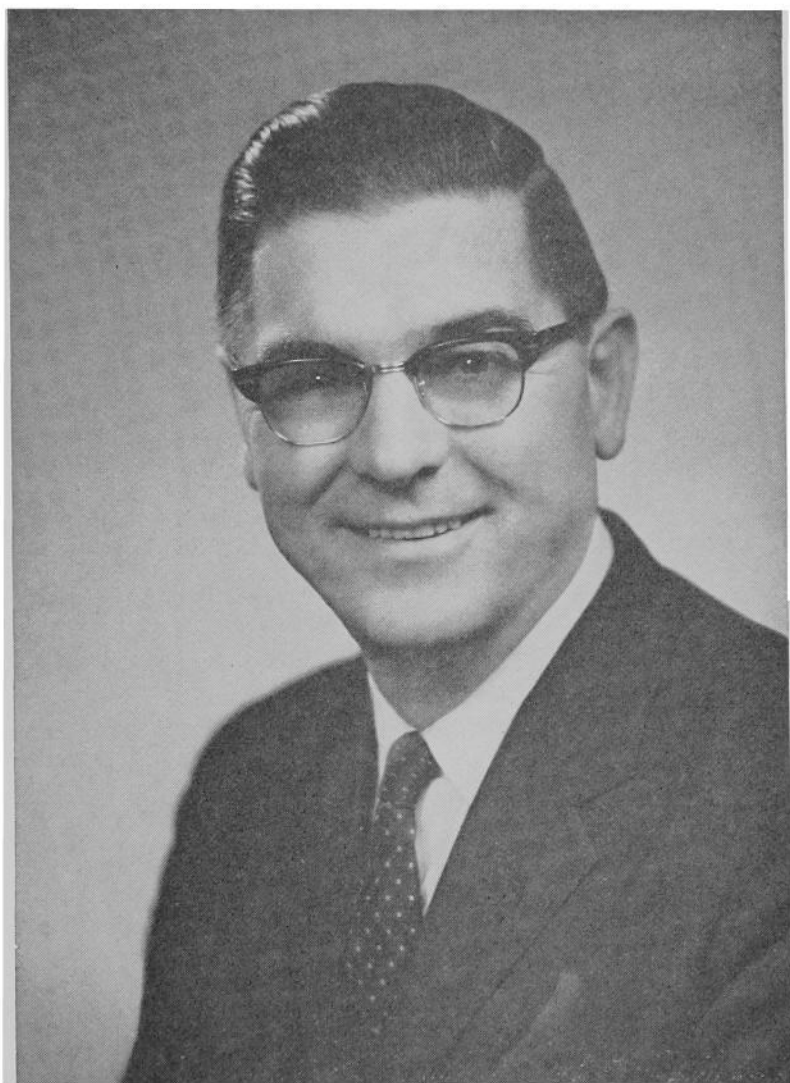
**Treasurer of State****MAURICE E. BARINGER****Oelwein  
Republican**

Born December 4, 1921, Arkansas City, Kan., son of George and Ada Baringer. Graduated from University of Kansas, B.S. in Business, 1943. Served 45 months in World War II, including two years as an anti-aircraft artillery officer in the Southwest Pacific. Received B.S. and M.S. degrees from Iowa State University 1947-1949. Taught Animal Husbandry at Iowa State University. Eighteen years experience in the commercial feed industry in nutrition, sales and management, including thirteen years Chairman of Scientific Advisory Committee, Director and past President of National Feed Ingredients Association and member, Nutrition Council, American Feed Manufacturers Association. Has served as Sunday school teacher, elder, and Presbytery Moderator in the United Presbyterian Church. Married Dorothy Schlensig, Laurens, Iowa, 1948; four children: Sandra, James, Debra, and David. Member of Elks, Lions, Farm Bureau, American Legion and Farm House Fraternity. Eight years member of the Iowa House of Representatives, including term as Speaker, 1967-1968. Elected Treasurer of State November 1968, for two-year term. Re-elected November, 1970, for two-year term.



## Department of Agriculture

(Office located on main floor of Capitol Building)

L. B. LIDDY, Keosauqua, Secretary of Agriculture

Term Expires January, 1973

Robert L. Lounsberry, McCallsburg, Deputy Secretary of Agriculture

The Iowa Department of Agriculture was established by the Fortieth General Assembly in 1923, consolidating several state divisions into one department. The object of the department is to encourage, promote and advance the interests of agriculture, including horticulture, livestock industry, dairying, cheese making, poultry raising, beekeeping, production of wool, production of domesticated fur-bearing animals, and other kindred and allied industries; to promote and devise methods of conducting said industries with a view to increasing production and facilitating an adequate distribution of the same at the least cost to the producer; to administer efficiently and impartially the inspection service of the state which is now or may be hereafter placed under its supervision.

Through its division of consumer protection, including supervisors and inspectors, the department enforces laws governing hatcheries, agricultural seeds, commercial feeds, dairy plants, fertilizers, agricultural limestone, food products, hotels and restaurants, pesticides, paints and oils, gasoline and kerosene, weights, measures and scales, and the quality control of dairy products.

The department has a marketing board, whose function is to promote the sale of Iowa agricultural products. The budget for this purpose was increased by the 1965 legislature.

A market news division, in cooperation with the United States Department of Agriculture, reports daily prices, volume receipts, movement of livestock, poultry and agricultural products.

Also in cooperation with the federal department is a statistical service including the annual state farm census, the price, production and utilization of stocks, inventory and marketing data on crops and livestock.

The state entomologist and staff devote particular attention to barberry pest control and to nurseries. The state botanist gives technical advice on weeds and seeds.

The weather division, in cooperation with the federal department, forecasts frost, gives flood and storm warnings, weather and crop summaries and the progress of the corn crop.

On January 8, 1971, the U. S. Department of Agriculture certified the Iowa meat inspection program equal to the minimum requirements under the provisions of the Wholesome Meat Act. The department now has full responsibility for inspection of meat slaughtering and processing plants doing business wholly within the state, with one-half of Iowa's budget for the meat inspection coming from federal matching funds supplied by USDA's Consumer and Marketing Service.

**Secretary of Agriculture****L. B. LIDDY****Des Moines****Republican**

Born at Strawberry Point, Clayton County, August 22, 1905. Educated in the Hawkeye Public School and the State University of Iowa. Owned and operated a feed, seed and produce business from 1926 to 1932. Served as dairy and food inspector for the Department of Agriculture from 1939 to 1950. Appointed chief of the dairy and food division in 1950. Appointed personnel director in January 1961. Member of the Grace Methodist Church, Des Moines, Iowa and the Za-Ga-Zig Shrine.

Married and has two sons and one daughter. Resides on a farm west of Des Moines. Appointed Secretary of Agriculture June 19, 1961 to fill vacancy. Elected for short term Nov. 7 to Dec. 31, 1962. Reelected 1962 and again Nov. 8, 1966, and November 5, 1968 for the present term.

## Attorney General

(Office located on main floor of Capitol Building)

RICHARD C. TURNER, Council Bluffs

Term expires January, 1973

Solicitor General: Richard E. Haesemeyer, West Des Moines

Assistant Attorney General: Oscar Straus, Des Moines

Special Assistant Attorneys General: for Tax Commission, George W. Murray, Norwalk; for State Highway Commission, Asher E. Schroeder, Ames; for Social Welfare, Lorna L. Williams, Des Moines; for Tort Claims, David A. Elderkin, West Des Moines.

Assistant Attorneys General: Elizabeth A. Nolan, Iowa City; Julian Garrett, Carlisle; Clifford E. Peterson, West Des Moines; G. Bennett Cullison, Des Moines; Douglas R. Carlson, Des Moines; John I. Adams, Des Moines; James W. Hughes, Des Moines; Michael J. Laughlin, Des Moines; William W. Garretson, Fairfield; James C. Davis, Newton; John E. Beamer, Des Moines; James E. Bobenhouse, Des Moines; Richard N. Winders, Des Moines; Roxanne B. Conlin, Des Moines; Larry M. Blumberg, Des Moines; Thomas D. McGrane, Des Moines; William C. Wolford, Des Moines; James B. Corcoran, Des Moines; John Pabst, Des Moines.

Legal Department, Highway Commission: John L. Kiener, Ames; Jerome F. Lundgren, Dows; Robert W. Goodwin, Ames; Donald L. Hoeger, Ames; Franklin W. Sauer, Ames.

The attorney general is a constitutional officer within the judicial department of government and is elected by vote of the people every two years. As head of the department of justice and chief legal officer of the state, the attorney general prosecutes and defends all cases in the supreme court in which the state is a party or interested. In addition, he represents the state in other actions and proceedings both civil and criminal, when, in his judgment, the best interest of the state require him to do so, or when he is requested to appear by the governor, the executive council or the general assembly.

The attorney general is charged with the responsibility of supervising the 99 county attorneys in all matters pertaining to the duties of their offices and in this capacity he frequently counsels and advises them with respect to problems which occur during the course of their official duties.

All drafts of contracts, forms and other legal documents which may be required for the use of the state are prepared by the attorney general.

When requested to do so, the attorney general gives his written opinion upon all questions of law submitted to him by the general assembly or by either house thereof or by an elective or appointive state official. At the close of each biennium the attorney general submits a report to the governor setting forth the condition of his office, opinions rendered and other business transacted which is of public interest.

The attorney general is an ex-officio member of the state printing board, the Iowa Law Enforcement Academy, the Iowa Crime Commission, and is ex-officio chairman of the state board of law examiners. In the latter capacity he is in charge of preparing, giving and reading the state bar examinations and generally passing upon the qualifications of applicants for admission to practice law in the state of Iowa.

Board of Law Examiners (See 610.4 Code of Iowa.)

Chairman ex officio, RICHARD TURNER, Attorney General

WILBUR R. DULL, Ottumwa; term expires June 30, 1973.

FRANK R. MILLER, Decorah; term expires June 30, 1973.

JAKE MORE, Harlan; term expires June 30, 1972.

S. DAVID PESHKIN, Des Moines; term expires June 30, 1972.

ROBERT EIDSMOE, Sioux City; term expires June 30, 1972.

The attorney general is chairman of the board. Other members are appointed by the supreme court. Every applicant for admission to the bar must pass an examination by the board in compliance with statutes and rules established by the supreme court.

## Attorney General

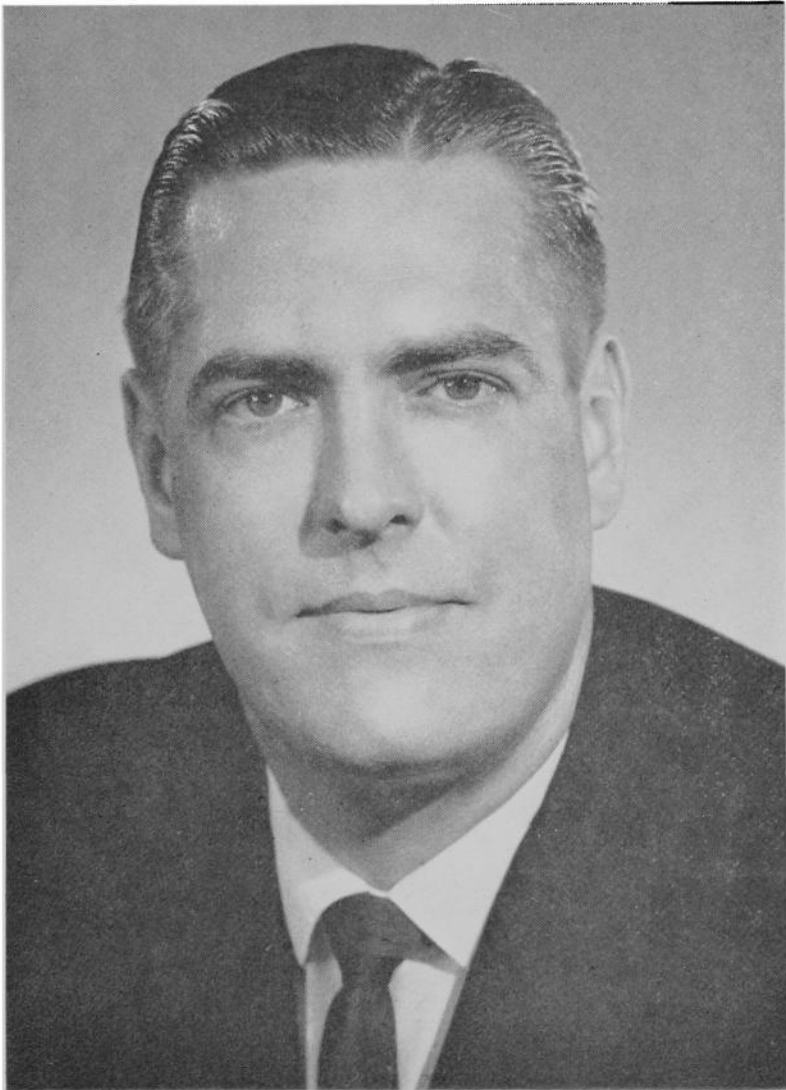

**RICHARD C. TURNER**

**Council Bluffs**

**Republican**

Born in Avoca, Iowa, Sept. 30, 1927, son of Joe W. and Elizabeth C. Turner. Graduated from Avoca High School 1945. Served in the Air Force 1945-47. Graduated State University of Iowa (B.A.), 1950, and College of Law (J.D.), 1953. Practiced law in Avoca and Council Bluffs 1953-1967, with father in firm Turner & Turner. Served as Avoca Town Clerk 1953-60; assistant county attorney, Pottawattamie County, 1954-56; State Senator from Pottawattamie 1960-64, (59th and 60th General Assemblies and 60th Extra Session). Elected Iowa Attorney General Nov. 8, 1966 and re-elected in 1968 and 1970. Married Charlotte Forsen of Modale, Iowa. Member of Theta Xi and Phi Delta Phi legal fraternity; Bar Associations: American Bar Association, Iowa State Bar Association, Polk County Bar Association, Southwest Iowa Bar Association, Pottawattamie County Bar Association, American Trial Lawyers Association, Iowa Academy of Trial Lawyers, American Judicature Society; American Legion; 40 & 8, and member of First Presbyterian Church of Council Bluffs. Mr. and Mrs. Turner have two sons, Joe W. and Mark H., and one daughter, Amy Elizabeth.

## Iowa Congressional Delegation U. S. Senator from Iowa



**JACK RICHARD MILLER**  
Sioux City  
Republican

Home town: Sioux City. Tax lawyer and writer on tax problems of farmers. Born June 6, 1916. Moved to Sioux City from Illinois with parents in 1932; also resided in Taylor County (Bedford). Served over four years with U. S. Air Force during World War II assignments including China-Burma-India Theater and faculty of U. S. Army Command and General Staff School. Brigadier General (Retired) U. S. Air Force Reserve. Graduate of Creighton University (A.B. cum laude, 1938), Catholic University (A.M. 1939), and Columbia University law school (LL.B. 1946), with post-graduate study at State University of Iowa College of Law (1946). Attorney, office of chief counsel, Internal Revenue Service (1947-48); lecturer in taxation George Washington University (1948); assistant professor of law, University of Notre Dame College of Law (1948-1949). Served in Iowa House (1955-1956) and Iowa Senate (1957-1960). Elected to U. S. Senate Nov. 8, 1960, and re-elected Nov. 8, 1966. Member of Senate Committees on Agriculture (ranking Republican) and Finance, Joint Senate-House Economic Committee, and special committee on Problems of the Aging.

## U. S. Senator from Iowa

**HAROLD E. HUGHES**

**Ida Grove**  
**Democrat**

Born near Ida Grove, Iowa, February 10, 1922. Graduated Ida Grove High School 1940. Attended University of Iowa, 1940-41. Army combat rifleman in North Africa, Sicily and Italy during World War II. Served in various capacities in the field of motor transportation after the war. Member of Iowa State Commerce Commission, 1959-63, chairman 1959-60 and 1961-62. Governor of Iowa three terms, 1963-69. Member of National Governors' Conference Executive Committee, 1965-67. Chairman of Democratic Governors' Conference, 1966-68. Elected to United States Senate November 5, 1968. Member of Senate Committee on Labor and Public Welfare, 1969-... , Committee on Banking and Currency, 1969-71, Committee on Armed Services, 1971-... , Select Committee on Equal Educational Opportunity, 1970-... , Committee on Veterans Affairs, 1971-... , Chairman, Special Subcommittee on Alcoholism and Narcotics, 1969-... , Subcommittee on Veterans Housing and Insurance, 1971-... , Subcommittee on Drug Abuse in the Military, 1971-... , Subcommittee on International Health, Education, and Labor Programs, 1971-... Member, National Commission on Marihuana and Drug Abuse, 1970-... Vice Chairman, special Democratic Commission on Party Structure and Delegate Selection, 1969-... Ardent hunter, fisherman, trapper, conservationist. Member of Methodist Church, American Legion, Knights of Pythias, Masonic Lodge, Royal Arch Masons, Mispah Commandery, and Abu Bekr Shrine. Married Eva Mercer in 1941 and has three daughters and two grandchildren.

## SENATORS IN CONGRESS

Name	Politics	Nativity	Date of Birth	Residence	Years Served
Augustus C. Dodge	Dem.	Louisiana	Jan. 2, 1812	Burlington	1848-1855
George W. Jones	Dem.	Indiana	April 12, 1804	Dubuque	1848-1859
James Harlan	Rep.	Illinois	Aug. 26, 1820	Mount Pleasant	1855-1865
James W. Grimes	Rep.	New Hampshire	Oct. 20, 1816	Burlington	1859-1869
Samuel J. Kirkwood	Rep.	Maryland	Dec. 20, 1813	Iowa City	1866-1867
James B. Howell	Rep.	New Jersey	July 4, 1816	Keokuk	1870-1871
James Harlan	Rep.	Illinois	Aug. 28, 1820	Mount Pleasant	1867-1873
George G. Wright	Rep.	Indiana	Mar. 24, 1826	Des Moines	1871-1877
William B. Allison	Rep.	Ohio	Mar. 2, 1829	Dubuque	1873-1908
Samuel J. Kirkwood	Rep.	Maryland	Dec. 20, 1813	Iowa City	1877-1881
James W. McDill	Rep.	Ohio	Mar. 4, 1834	Afton	1881-1883
James F. Wilson	Rep.	Ohio	Oct. 19, 1828	Fairfield	1883-1895
John H. Gear	Rep.	New York	April 7, 1825	Burlington	1895-1900
Jonathan P. Dolliver	Rep.	West Virginia	Feb. 26, 1858	Fort Dodge	1900-1910
Albert B. Cummins	Rep.	Pennsylvania	Feb. 15, 1850	Des Moines	1908-1926
Lafayette Young	Rep.	Iowa	May 10, 1848	Des Moines	1910-1911
William S. Kenyon	Rep.	Ohio	June 10, 1869	Fort Dodge	1911-1922
Chas. A. Rawson	Rep.	Iowa	May 29, 1867	Des Moines	1922-1922
Smith W. Brookhart	Rep.	Missouri	Feb. 2, 1869	Washington	1922-1925
					1927-1933
Daniel F. Steck	Dem.	Iowa	Dec. 16, 1881	Ottumwa	1926-1931
David W. Stewart	Rep.	Ohio	Jan. 22, 1887	Sioux City	1926-1927
L. J. Dickinson	Rep.	Iowa	Oct. 29, 1873	Algona	1931-1937
Louis Murphy	Dem.	Iowa	Nov. 6, 1876	Dubuque	1933-1936
Guy Mark Gillette	Dem.	Iowa	Feb. 3, 1879	Cherokee	1936-1945
Clyde L. Herring	Dem.	Michigan	May 3, 1879	Des Moines	1937-1943
George A. Wilson	Rep.	Iowa	April 1, 1884	Des Moines	1943-1949
Bourke B. Hickenlooper	Rep.	Iowa	July 21, 1896	Cedar Rapids	1945-1969
Guy M. Gillette	Dem.	Iowa	Feb. 3, 1879	Cherokee	1949-1955
Thomas E. Martin	Rep.	Iowa	Jan. 18, 1893	Iowa City	1955-1961
Jack Miller	Rep.	Illinois	June 6, 1916	Sioux City	1961-
Harold E. Hughes	Dem.	Iowa	Feb. 10, 1922	Ida Grove	1969-

## Data on Senatorial Successions

James Harlan resigned to accept the cabinet portfolio of secretary of interior in Lincoln's cabinet. Samuel Kirkwood was elected to fill vacancy.

James W. Grimes resigned. James B. Howell elected to fill the unexpired term and George G. Wright elected for the new term.

Samuel Kirkwood resigned in 1881 to accept the cabinet portfolio of secretary of the interior. James W. McDill named by the governor to fill the vacancy; also elected by 19th General Assembly, 1882, to fill out balance of term.

John H. Gear died July 14, 1900. Jonathan P. Dolliver was appointed Aug. 22, 1900, to fill the vacancy. He was also elected by the 29th General Assembly, Jan. 9, 1902, to fill out the remainder of the term ending March 4, 1907, and was elected for another full term.

Senator William B. Allison died Aug. 4, 1908 and Albert B. Cummins was selected at the special session of the 32nd General Assembly on Nov. 24, 1908 to fill the remainder of Senator Allison's term. Senator Cummins was also elected by the 33rd General Assembly for the term beginning March 4, 1909.

Senator Dolliver died Oct. 15, 1910. Lafayette Young was appointed Nov. 12, 1910, to fill the vacancy. The 34th General Assembly on April 12, 1911, elected William S. Kenyon to fill the vacancy caused by the death of Senator Dolliver. He resigned Feb. 24, 1922, to accept an appointment as judge of the federal circuit court. Charles A. Rawson was appointed Feb. 25, 1922, to fill vacancy of Senator Kenyon and served until Nov. 7, 1922.

Smith W. Brookhart was elected Nov. 7, 1922, for the unexpired term of Senator Kenyon and served until 1925.

Brookhart-Steck contest. In the election of Nov. 4, 1924, the vote showed Brookhart 447,594 and Steck 446,840 votes. The election was contested. On April 2, 1926, the U. S. Senate voted 16 Republicans, 29 Democrats to unseat; 31 Republicans, 9 Democrats and 1 Farmer-Labor voted against unseating. Brookhart was elected in 1926 over Charles Porter.

Albert B. Cummins died July 21, 1926. David W. Stewart was appointed to fill the vacancy until election, Nov. 2, 1926. Senator Stewart was elected to fill the unexpired term.

On the death of Louis Murphy in 1936, Guy Gillette was elected for the short term over Berry Halden. The term expired Jan. 3, 1939.

## Iowa Congressmen

### SCHWENDEL, Fred Davenport

**First District—Republican**

Born in Franklin County, Iowa, May 28, 1907. Educated in rural schools in West Fork Township and Chapin, Iowa. Graduated from Northeast Missouri Teachers College, Kirksville, Mo., in 1930, and graduate work at the University of Iowa. School teacher and athletic coach 1930-37. Honorary Doctor of Laws Degree, Parsons College, 1959. Recipient of Algernon Sydney Sullivan Award, Lincoln Memorial University, 1963. General Agent for American Mutual Life Insurance Company in Davenport since 1937. Married Clara Ethel Cassity of Purdin, Mo.; father of two children, Franklin and Dorothy. Member: Calvary Baptist Church, Zarephath Consistory, Knights of Pythias, Kaaba Shrine, York Rite Bodies, DeMolay Legion of Honor, President of U. S. Capitol Historical Society, Civil War Round Table and Lincoln Group. Life Councilor of Phi Sigma Epsilon and Blue Key fraternities. Active in Scott County Council of Churches, Past President of Iowa Junior Chamber of Commerce, Scott County and First District Young Republicans and Iowa Book Collectors Club. Five terms Iowa House. Elected to U. S. House of Representatives, Nov., 1954. Re-elected Nov. 1956, 1958, 1960, 1962, 1966, 1968, and 1970.



### CULVER, John C. Cedar Rapids

**Second District—Democrat**

Born in Rochester, Minn., Aug. 8, 1932; son of Mr. and Mrs. William C. Culver; attended Johnson School and graduated from Franklin High School, Cedar Rapids in 1950; A.B. (cum laude) Harvard, 1954; awarded the Lionel de Jersey Harvard scholarship and studied at Emanuel College, Cambridge University in England; served 39 months as an officer in the U. S. Marine Corps; married Ann Cooper of Cedar Rapids; has one son, Chester John, and three daughters, Christina, Rebecca and Catherine; served as dean of men of Harvard University summer school in 1960; received LL.B degree from Harvard in 1962; served as legislative assistant to Senator Edward M. Kennedy, 1963; admitted to bar and began practice of law in Cedar Rapids; member of county and state bar associations, admitted to practice before the Supreme Court, Presbyterian. Elected to 89th Congress Nov. 3, 1964, re-elected Nov. 8, 1966, Nov. 5, 1968, and Nov. 3, 1970. Member House Foreign Affairs Committee; Governmental Operations Committee, Chairman, Anglo-American Parliamentary Conference on Africa, 1969.







**GROSS, H. R.** **Waterloo**  
**Third District—Republican**

Born at Arispe, Iowa, June 30, 1899, and reared on a farm; education, rural schools, University of Missouri school of journalism; newspaper reporter and editor from 1921 to 1935; radio news commentator from 1935 to 1948; military service, Mexican Border Service 1916, American expeditionary Forces World War I. Member Presbyterian Church, Masonic Lodge, Shrine, Elks, American Legion, Veterans of Foreign Wars. Married Hazel E. Webster, Cresco, Iowa, June 29, 1929; two sons Phil and Alan. Elected to the Eighty-first Congress from Third Iowa District Nov. 2, 1948; re-elected Nov., 7, 1950; Nov. 4, 1952; Nov. 2, 1954; Nov. 6, 1956; Nov. 4, 1958; Nov. 8, 1960; Nov. 6, 1962; Nov. 3, 1964; Nov. 8, 1966; Nov. 5, 1968; Nov. 3, 1970.



**KYL, John H.** **Bloomfield**  
**Fourth District—Republican**

Born May 9, 1919, at Wisner (Cuming County), Neb. Received A.B. degree from Nebraska State Teachers College, M.A. from the University of Nebraska, and did other graduate work at the University of Nebraska and Drake University. Married Arlene Griffith in 1941; three children: Jon, Jannene and Jayne. Is a Presbyterian. Elected to 86th, 87th, 88th, 90th, 91st and 92nd Congresses. Member of Agriculture Committee; Interior and Insular Affairs Committee.



**SMITH, Neal** **Altoona**  
**Fifth District—Democrat**

Born March 23, 1920, at Hedrick, Iowa; married Beatrix Havens; two children, Douglas and Sharon; reared on a farm in Jefferson County and lives on and operates a farm near Altoona, Iowa; 4-H Club member and leader for 10 years; attended Mo. Univ. College of Liberal Arts and Syracuse Univ. Schools of Public and Bus. Adm.; served 4 years in World War II; graduated Drake Univ. Law School 1950; Asst. County Attorney for Polk Co., 1951; engaged in the practice of law in Des Moines until elected to Congress; elected National President Young Democrats of America and served usual 2-year term 1953 to 1955; Chairman, Polk County Bd. of Social Welfare 1953 to 1956; midwest representative on House Leadership Steering Committee; Member Committees on Appropriation, Small Business, Fraud, and Corrupt Practices in Elections, and several special committees; elected to 86th Congress; reelected November, 1960, 1962, 1964, 1966, 1968 and 1970.

**MAYNE, Wiley** **Sioux City****Sixth District—Republican**

Born Jan. 19, 1917, in Sanborn, Iowa; son of Earl W. and Gladys Wiley Mayne. After graduating from Sanborn High, entered Harvard College and Graduated S.B. (cum laude) 1938, attended Harvard Law School 1938-39 and graduated University of Iowa, J.D. 1941. Lieut. (j.g.) USNR 1943-46, wartime service aboard destroyer escort in Mediterranean, Atlantic and Pacific theaters. Special Agent, FBI 1941-43. General law practice in Sioux City 1946-67; Commissioner of Uniform State Laws from Iowa 1956-60; Chairman of Grievance Commission of Supreme Court of Iowa 1964-66. President of Iowa State Bar Association 1963-64; member, House of Delegates, American Bar Association 1966-68; chairman, Midwest Rhodes Scholar Selection Committee 1964-66; President of Sioux City Symphony Association 1947-54. Married Betty Dodson, Jan. 5, 1942, and has two sons, Wiley Jr., and John, and one daughter, Martha (Mrs. F. K. Smith). Elected to 90th, 91st and 92nd Congresses. Member, House Committee on Agriculture, and House Committee on the Judiciary.

**SCHERLE, WILLIAM J.** **Henderson****Seventh District—Republican**

Born March 14, 1923, in Little Falls, New York; graduated from St. Mary's Academy in New York; attended Southern Methodist University of Dallas, Texas, Business Administration; Veteran of World War II; Assistant Division Manager, George D. Barnard Co., Dallas, Texas; married Jane Goldapp of Council Bluffs, Iowa, June, 1947; two sons, William David and John Robert; grain and livestock farmer; member of Holy Rosary Catholic Church, Glenwood, Iowa; Young Republican precinct committeeman; chairman, Mills County Republican Central Committee, three terms, Colonel on Governor's Military Staff; Interim Committee, 1963-1965, and Legislative Research Committee; named An Outstanding Legislator by the Iowa Press Corps in 60th General Assembly of Iowa State Legislature; chairman, Senate and House Highway Study Committee; 1964 Award of Merit from Iowa Good Roads Association; served in the 59th, 60th, 60th extra, and 61st General Assembly of the Iowa House of Representatives; American Legion; Naval Reserve; Veterans of Foreign Wars; Farm Bureau; elected to the 90th Congress November 8, 1966; re-elected to 91st and 92nd Congresses; former member of Internal Security and Education and Labor Committees; member of Republican Task Force on Agriculture, National Rivers and Harbors Congress; Committee—House Appropriations.



CONGRESSIONAL DISTRICT MAP — 1971

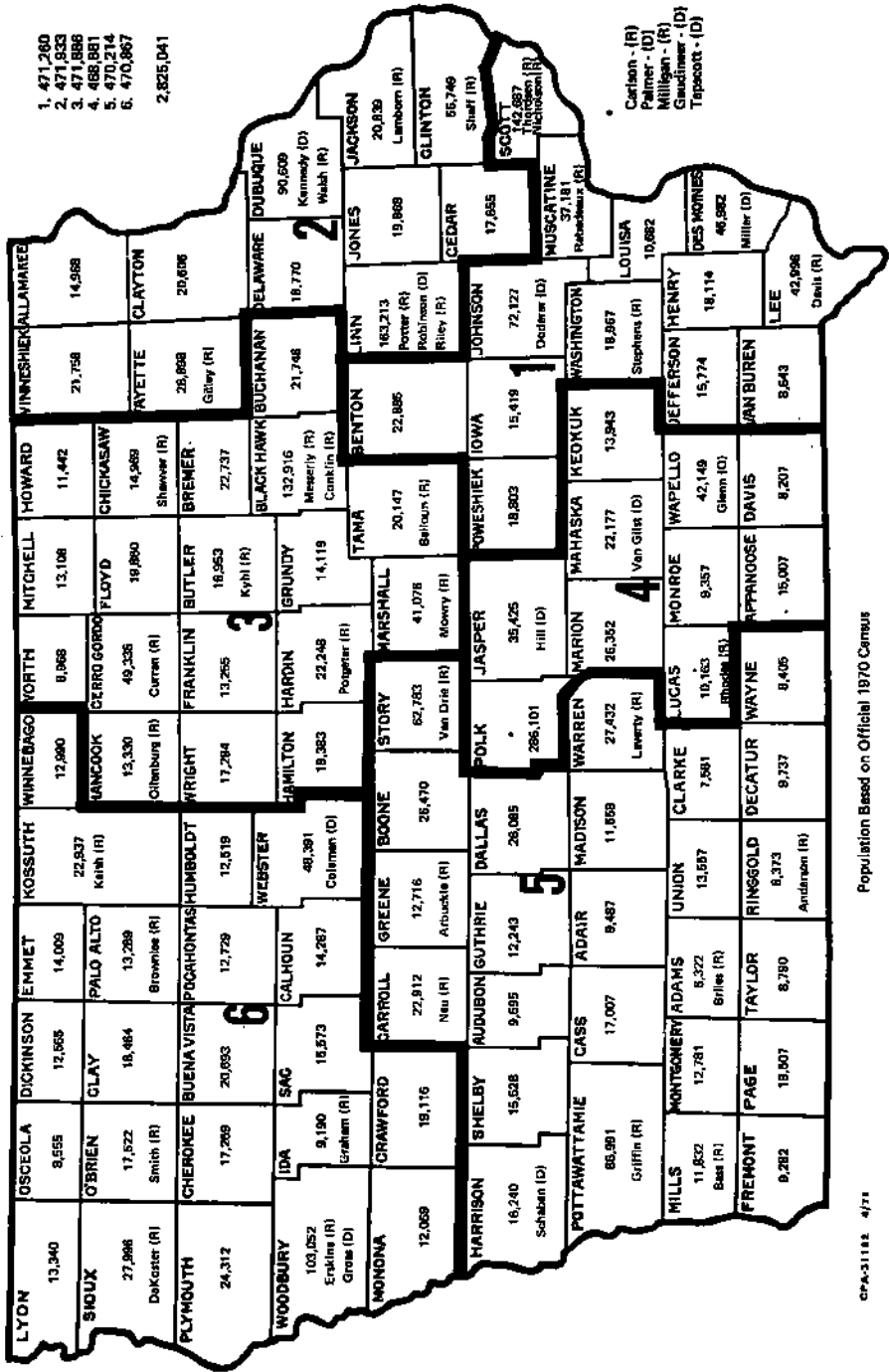

1. 471,260
2. 471,033
3. 471,586
4. 468,981
5. 470,214
6. 470,967
- 2,825,041

- Carlson - (R)
- Palmer - (D)
- Milligan - (R)
- Gaudinier - (D)
- Tapscott - (D)

Population Based on Official 1970 Census

CFA-21182 4/71

IOWA LIBRARY STATE

## Representatives in Congress

81st CONGRESS—1949 TO 1951

82nd CONGRESS—1951 TO 1953

83rd CONGRESS—1953 TO 1955

1	Thomas Ellsworth Martin.....	Rep...	Iowa City.....	Lawyer
2	Henry O. Talle.....	Rep...	Decorah.....	Educator
3	H. R. Gross.....	Rep...	Waterloo.....	Radio
4	Karl LeCompte.....	Rep...	Corydon.....	Publisher
5	Paul W. Cunningham.....	Rep...	Des Moines.....	Lawyer
6	James I. Dolliver.....	Rep...	Fort Dodge.....	Lawyer
7	Ben Franklin Jensen.....	Rep...	Exira.....	Lumberman
8	Charles B. Hoeven.....	Rep...	Alton.....	Lawyer

84th CONGRESS—1955 TO 1957

1	Fred Schwengel.....	Rep...	Davenport.....	Insurance
2	Henry O. Talle.....	Rep...	Decorah.....	Educator
3	H. R. Gross.....	Rep...	Waterloo.....	Radio
4	Karl LeCompte.....	Rep...	Corydon.....	Publisher
5	Paul W. Cunningham.....	Rep...	Des Moines.....	Lawyer
6	James I. Dolliver.....	Rep...	Fort Dodge.....	Lawyer
7	Ben Franklin Jensen.....	Rep...	Exira.....	Lumberman
8	Charles B. Hoeven.....	Rep...	Alton.....	Lawyer

85th CONGRESS—1957 TO 1959

1	Fred Schwengel.....	Rep...	Davenport.....	Insurance
2	Henry O. Talle.....	Rep...	Decorah.....	Educator
3	H. R. Gross.....	Rep...	Waterloo.....	Radio
4	Karl LeCompte.....	Rep...	Corydon.....	Publisher
5	Paul W. Cunningham.....	Rep...	Des Moines.....	Lawyer
6	Merwin Coad.....	Dem...	Boone.....	Minister
7	Ben Franklin Jensen.....	Rep...	Exira.....	Lumberman
8	Charles B. Hoeven.....	Rep...	Alton.....	Lawyer

86th CONGRESS—1959 TO 1961

District	Name	Politics	Residence	Profession
1	Fred Schwengel.....	Rep...	Davenport.....	Insurance
2	Leonard G. Wolf.....	Dem...	Elkader.....	Feed Dealer
3	H. R. Gross.....	Rep...	Waterloo.....	Radio
4	Steven V. Carter.....	Dem...	Leon.....	Lawyer
4	John Kyl.....	Rep...	Bloomfield.....	Clothier
5	Neal E. Smith.....	Dem...	Altoona.....	Lawyer
6	Merwin Coad.....	Dem...	Boone.....	Minister
7	Ben F. Jensen.....	Rep...	Exira.....	Lumberman
8	Charles B. Hoeven.....	Rep...	Alton.....	Lawyer

87th CONGRESS—1961 TO 1963

1	Fred Schwengel.....	Rep...	Davenport.....	Insurance
2	James E. Bromwell.....	Rep...	Cedar Rapids.....	Lawyer
3	H. R. Gross.....	Rep...	Waterloo.....	Radio
4	John Kyl.....	Rep...	Bloomfield.....	Clothier
5	Neal E. Smith.....	Dem...	Altoona.....	Lawyer
6	Merwin Coad.....	Dem...	Boone.....	Minister
7	Ben F. Jensen.....	Rep...	Exira.....	Lumberman
8	Charles B. Hoeven.....	Rep...	Alton.....	Lawyer

## 88th CONGRESS—1963 TO 1965

1	Fred Schwengel.....	Rep...	Davenport.....	Insurance
2	James E. Bromwell.....	Rep...	Cedar Rapids.....	Lawyer
3	H. R. Gross.....	Rep...	Waterloo.....	Radio
4	John Kyl.....	Rep...	Bloomfield.....	Clothier
5	Neal E. Smith.....	Dem...	Altoona.....	Lawyer
6	Charles B. Hoeven.....	Rep...	Alton.....	Lawyer
7	Ben F. Jensen.....	Rep...	Exira.....	Lumberman

## 89th CONGRESS—1965 TO 1967

1	John Richard Schmidhauser.....	Dem...	Iowa City.....	Educator
2	John C. Culver.....	Dem...	Marion.....	Lawyer
3	H. R. Gross.....	Rep...	Waterloo.....	Radio
4	Bert Andrew Bandstra.....	Dem...	Pella.....	Lawyer
5	Neal E. Smith.....	Dem...	Altoona.....	Lawyer
6	Stanley L. Greigg.....	Dem...	Sioux City.....	Educator
7	John R. Hansen.....	Dem...	Manning.....	Businessman

## 90th CONGRESS—1967 TO 1969

## 91st CONGRESS—1969 TO 1971

## 92nd CONGRESS—1971 TO 1973

1	Fred Schwengel.....	Rep...	Davenport.....	Insurance
2	John C. Culver.....	Dem...	Marion.....	Lawyer
3	H. R. Gross.....	Rep...	Waterloo.....	Radio
4	John H. Kyl.....	Rep...	Bloomfield.....	Clothier
5	Neal E. Smith.....	Dem...	Altoona.....	Lawyer
6	Wiley Mayne.....	Rep...	Sioux City.....	Lawyer
7	William Scherle.....	Rep...	Henderson.....	Farmer

A complete record of Iowa Representatives in Congress previous to 1943 may be found in previous issues of the Official Register

# SIXTY-FOURTH GENERAL ASSEMBLY

## Senate Officers

LIEUTENANT GOVERNOR ROGER W. JEPSEN, <i>President of Senate</i> .....	Davenport
VERNON H. KYHL, <i>President Pro Tempore</i> .....	Parkersburg
CLIFTON C. LAMBORN, <i>Majority Floor Leader</i> .....	Maquoketa
CHARLES F. BALLOUN, <i>Assistant Majority Floor Leader</i> .....	Toledo
LUCAS J. DEKOSTER, <i>Assistant Majority Floor Leader</i> .....	Hull
LEE H. GAUDINEER, JR., <i>Minority Floor Leader</i> .....	Des Moines
JAMES F. SCHABEN, <i>Assistant Minority Floor Leader</i> .....	Dunlap
C. JOSEPH COLEMAN, <i>Minority Whip</i> .....	Clare
CARROLL A. LANE, <i>Secretary of the Senate</i> .....	Carroll
RUTH E. FISHER, <i>Assistant Secretary of the Senate</i> .....	Des Moines
PAUL A. ROMANS, <i>Law and Reading Clerk</i> .....	Des Moines
DAN J. O'BRIEN, <i>Reading Clerk</i> .....	Des Moines
DOROTHY F. NEPSTAD, <i>Journal Clerk</i> .....	Des Moines
ROBERTA HICKERSON, <i>Assistant Journal Clerk</i> .....	Des Moines
ARDITH B. MARTIN, <i>Engrossing Clerk</i> .....	Des Moines
JOYCE ANN JOHNSON, <i>Secretary to Lieutenant Governor</i> .....	Des Moines
K. MARIE THAYER, <i>Secretary to the Secretary</i> .....	Ankeny
COLLEEN DILLON, <i>Secretary and Enrolling Clerk</i> .....	Des Moines
DOROTHY E. HOHNBAUM, <i>Supply and Secretary's Clerk</i> .....	Grimes
MARY ANN ABBOTT, <i>Payroll Clerk</i> .....	Des Moines
BEVERLY B. DUNN, <i>Special Clerk</i> .....	Des Moines
MARILYN MAY OVERTURFF, <i>General Clerk</i> .....	Altoona
KEVIN ALBRIGHT, <i>Control Board Operator</i> .....	Sioux City
NOLA CARYLL WILBUR, <i>Bill Clerk</i> .....	Indianola
MICHAEL T. SHEEHAN, <i>Assistant Bill Clerk</i> .....	Humboldt
ROMAYNE HUFFMAN, <i>Sergeant-at-Arms</i> .....	Carroll
R. K. SHAWHAN, <i>Assistant Sergeant-at-Arms</i> .....	Des Moines
JOHN NELSON, <i>Assistant Sergeant-at-Arms</i> .....	Jewell
BYRON MARSHALL, <i>Chief Doorkeeper</i> .....	Indianola
J. CHARLES GRANT, <i>Assistant Doorkeeper</i> .....	Des Moines
HAROLD D. DAVIS, <i>Assistant Doorkeeper</i> .....	Des Moines
COLDREN C. GLENN, <i>Assistant Doorkeeper</i> .....	Mitchellville
GEORGE R. CHASTAIN, <i>Assistant Doorkeeper</i> .....	Des Moines
MARY D. BALLOUN, <i>Postmaster</i> .....	Toledo

**LANE, Carroll A., Carroll  
Republican  
Secretary of the Senate**

Born at Eldora, Iowa, May 9, 1905, son of George W. and Lillian L. Lane, grandson of W. H. McCulloch, who served in the 20th General Assembly from Jasper County. Attended rural school and high school in Jasper County. Graduate in agricultural economics from Iowa State University. Married Mildred Johnston of Stockport, Iowa, in 1935. Father of two children, Jon Allen and Lynda Carol, and a foster daughter, Patricia Margaret. Has been in school work, the theater business and owned and operated a summer resort on Lake Okoboji. Member of the Methodist Church, Masons, Knights Templar, Shrine, B.P.O.E. Served in the House of Representatives in the 50th, 50th Extra and the 51st General Assemblies and a member of the Interim Committee in 1945 and 1946. Secretary of the Senate during the 54th, 55th, 56th, 59th, 60th, 60th Extra, 63rd and 64th General Assemblies.

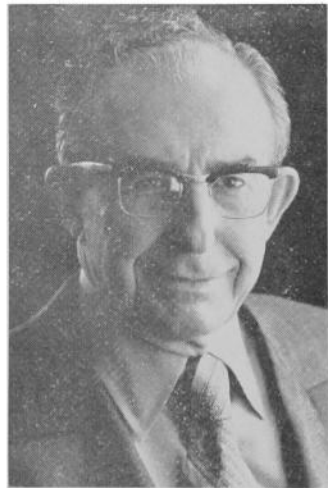

## State Senators



**ANDERSON, Quentin V., Ellston**  
Republican

**48th Senatorial District—Appanoose,  
Decatur, Ringgold, Union and  
Wayne Counties**

Born May 7, 1932, in Ringgold County, son of George E. and Lena Anderson. Graduated from Ellston High School, 1949. Attended American Institute of Business. Married Rita C. Hewlett in 1957. One son, Clinton Wade, and one daughter, Cherrie Lea. Member of Reorganized Church of Latter Day Saints, American Legion, Veterans of Foreign Wars, Jaycees, Lions. Served 17 months overseas in the Korean War. A farmer and businessman, he has been a committeeman, served in House, 60th, 60th Extra and 61st General Assemblies and Senate 63rd and 64th General Assemblies.



**ARBUCKLE, R. Dean, Jefferson**  
Republican

**28th Senatorial District—Boone,  
Greene and Guthrie Counties**

Born April 2, 1926, son of Mr. and Mrs. C. M. Arbuckle. Graduated Churdan High School 1943. Attended George Washington University and Iowa State University. Married Jan. 3, 1945; wife Anna. Children: Craig, Rick, Steve. Member and elder Central Christian Church, past president of: Lions Club, Chamber of Commerce, Jefferson Jaycees, Iowa Bowling Proprietors Association, and Iowa Jaycees; past National Vice-President U. S. Junior Chamber of Commerce. Director Industrial Development Commission; member American Legion, V.F.W., IOOF, Elks. Served as county organizational chairman Republican Central Committee, city councilman, fund chairman for Red Cross, project chairman Cancer Society, district chairman Heart Fund Association. Served in U. S. Navy World War II, Philippines. Selected by Governor for Iowa Crime Commission. First session ranking member State Government Committee, second session ranking member Iowa Development Committee. Other committees: Human and Industrial Relations, Judiciary, Appropriations, Law Enforcement.

**BALLOUN, Charles F., Toledo**  
**Republican**

**25th Senatorial District—Benton  
 and Tama Counties**

Born Dardanelle, Ark., Sept. 21, 1904, son of Van and Vlasta Balloun. Graduate Tama High School 1924 and Iowa State University 1929. Married Mary Delores Matula Jan. 1, 1929. Children: Gerald and Eugene (both deceased 1954). Grandchildren: Linda, Diana, Jane, and Jerry. Teacher and administrator 10 years. With U. S. Department of Agriculture, farm planner, nine years. Superintendent Alaska Experimental Farm two years. Chairman Tama County ASC 2½ years. District corn storage supervisor two years. Half owner and manager Tama County Grain Co. Owner-operator 710 acre farm east of Toledo. Member St. Patrick's Catholic Church, Tama, Tama County Farm Bureau and Western Grain and Feed Association Iowa. Served in House 59th, 60th and 60th Extra General Assemblies and Senate 61st, 62nd, 63rd and 64th General Assemblies. Assistant majority floor leader.

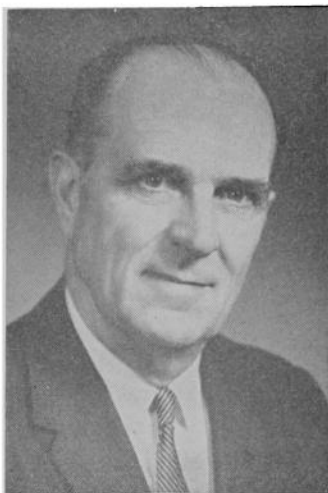

**BASS, Earl G., Malvern**  
**Republican**

**41st Senatorial District—Mills, Fremont,  
 Page and Montgomery Counties**

Born March 30, 1915, in Strahan, Iowa, son of Zeno and Rena Bass. Attended Strahan Consolidated High School, Nebraska University and Tarkio College, Tarkio, Missouri. Married Helen Christensen, Tarkio. Two daughters, Mrs. Pamela Obrecht, and Cindy. In farming, grain storage business, with elevators at Malvern and Clark. Served on Malvern School Board, chairman of Malvern Planning Commission, chairman Low-Rent Housing Project, chairman Mills County Zoning, finance chairman Nishnabotna Girl Scout Council, executive committees in Extension Service and A.S.C.S. Member Methodist Church. Served 1970 term 63rd General Assembly.



**BRILES, James E., Corning**  
**Republican**

**5th Senatorial District—Adair,  
 Cass, Audubon, Adams and Taylor Counties**

Born March 31, 1926, in Prescott, Iowa. Educated in public school at Prescott. Married to Lorene Tindall. Three sons and two daughters. Member Methodist Church, American Legion and Veterans of Foreign Wars. Served in World War II in Asiatic and Pacific Theater. Has been associated with his father in auction business in Adams County for 25 years. Eight years in Iowa House and seven years in Senate.







**BROWNLEE, S. J., Emmetsburg**  
Republican

**8th Senatorial District—Palo Alto, Pocahontas, Buena Vista and parts of Clay and O'Brien Counties**

Born Nov. 14, 1926, at Mallard, son of Mr. and Mrs. Orlan J. Brownlee. Attended Emmetsburg Public Schools. Graduate of University of Iowa, 1948, B.A. in Economics. Graduate work two years University of Iowa Law School. Operates Farm Management Service in Emmetsburg. Co-owner Emmetsburg Publishing Co. Served in U. S. Navy World War II. Married Sherry Andersen in Omaha in 1948. Three children: Vicki, Craig, Mark. Served on Emmetsburg Board of Education 7 years, president 5 years. Director Iowa Trust & Savings Bank and Emmetsburg Savings and Loan Association. Member Methodist Church, Iowa Society of Farm Managers, Phi Delta Theta, and Phi Beta Kappa. First Senate term.



**CARLSON, Reinhold O., Des Moines**  
Republican

**29th Senatorial District—Polk County**

Born in Des Moines Sept. 20, 1905, son of Oscar and Hannah Carlson. D.M. schools; Drake U.; B.A. Augustana College '31; M.A. University of Nebraska '33. Married Louise Bergren 1937. One son. Formerly: Mgr., Farm Equip. Co.; D.M. City Council, Mayor; Chm., D.M. Water Works Board. Currently: Savings and Loan Exec.; Kiwanis Club; Real Estate Board; President Iowa Unit Natl. Assn. Credit Management; Chamber of Commerce, Ankeny and D.M.; First Lutheran Church.



**COLEMAN, C. Joseph, Clare**  
Democrat

**15th Senatorial District—Webster County, Calhoun County; Lincoln, Greenfield, Cedar, and Reading Townships**

Born March 14, 1923. Clare, Iowa, farmer and businessman. In Iowa Senate since 1957 and re-elected to fourth consecutive four-year term 1968. Was 1965 and 1967 Senate Appropriations Committee chairman and Democratic assistant floor leader. 1971 Minority Whip. Born on Webster County farm of pioneer family. Attended Iowa State and Bradley Universities. Former USDA technician. Director American Soybean Association and vice president of American Soybean Institute. Bank director. Member Budget and Financial Control Committee, Interim Tax Study Committee, and many civic, professional and social organizations. Married. Three sons: Joe, Jr., Kevin, and Kerry.

**CONKLIN, (Willie) Charlene, Waterloo**  
Republican

**20th Senatorial District—  
Black Hawk County**

Born July 10, 1929, Wright Township, Pottawattamie County, daughter of Charles Willard and Viola Gertrude Turner DeWitt. Graduated Griswold High School 1947. B.A. I.S.T.C. 1950. M.A. S.U.I. 1953. Married Dwight Emerson Conklin, M.D., June 7, 1952. Children: James Dwight, Barbara Jeanne-Anne, Robert Charles, Ralph Willard, and Beth Ann, a page 64th General Assembly, 1971 session. Member Presbyterian Church, Waterloo Woman's Club, PEO, DAR, AAUW, Medical Auxiliary, Alpha Gamma Delta, National Order of Women Legislators, National Society of State Legislators. President Cedar Valley Historical Society, board member Iowa Society Preservation of Historic Landmarks. Elected to House 1966, to Senate 1968.



**CURRAN, Leigh Raymond, Mason City**  
Republican

**9th Senatorial District—  
Cerro Gordo and Franklin Counties**

Born May 28, 1906, in Cambridge, Ill., son of John L. and Almeda Nordstrom Curran. Attended Mason City rural and public schools, Hamilton Business College, Mason City, and Iowa State University, Ames. Married Dorothy Foster March 10, 1937. Children are Kaye, Mrs. James McDonald, Jane and Gall. Member Methodist Church, Rotary, YMCA, Charles MacNider Art Museum, Master Farmer Club, El Kahr Shrine, and NAACP. Chairman NIAD Education Committee. North Iowa Fair president 20 years and a present director. Former Red Cross county chairman. Director of First National Bank, Mason City. Former director of National Polled Hereford Association and vice-president of Iowa Beef Producers. 1969 Iowa Cattleman's Hall of Fame. Trustee Iowa 4-H Foundation. Served in Senate 1960-64, House of Representatives 1966-68. Re-elected to Senate in 1968.



**DAVIS, Wilson L., Keokuk**  
Republican

**50th Senatorial District—  
Lee and Van Buren Counties**

Born August 5, 1917, Goodrich, North Dakota, son of James E. and Helen W. Davis. Educated Bismarck Senior High School, graduated from University of Minnesota with degree in mechanical engineering. Registered engineer in Iowa and Indiana. Received American Society of Heating, Air Conditioning and Refrigeration Engineers ALCO award for distinguished public service in 1969. Married Enid Dygert of Minneapolis, Minnesota, in October, 1942. Four children. Engineer, contractor, real estate developer, ranching and farming interests. Member of Rotary, Presbyterian Church of Keokuk, Boy Scout Council board member and recipient of Silver Beaver Award. Served two years in South Pacific on civilian engineering assignments with the Navy at Pearl Harbor and with Air Force at Salpan. Elected to Iowa Senate for one-year term in special election 1969, re-elected in 1970.

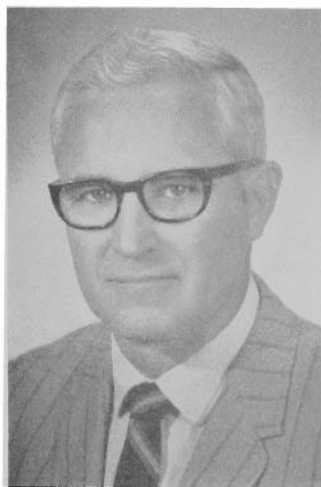

**DeKOSTER, Lucas James, Hull**

Republican

**49th Senatorial District—Sloux and Lyons Counties**

Born June 18, 1918 in Hull, Iowa, son of John and Sarah K. DeKoster. Attended Hull Elementary and High Schools. Attended Kansas State College 1935-36. B.S. in mechanical engineering from Iowa State University 1936-39. Cleveland Marshall Law School, Cleveland, Ohio, 1945-49, doctor of law degree, cum laude. Wife's name is Dorothea. They were married Dec. 30, 1942. Children are Sarah Kay, Jacqueline Anne, John Gordon, Claire Ellen, Mary Denise. Member of Reformed Church in America, American Bar Assn., State Bar Assn., Iowa Mutual Ins. Agents Assn., Iowa Independent Insurance Agents Assn. President of Hull Building & Loan Assn., vice-president of Mutual Fire & Automobile Insurance Co., Cedar Rapids. Lawyer and insurance agent. Serving second term in Senate.

**DODERER, Minnette Frerichs, Iowa City**

Democrat

**17th Senatorial District—Johnson County**

Born May 16, 1923, near Holland, Grundy County, daughter of John A. and Sophie Frerichs. Graduated from East High School, Waterloo. Attended State College of Iowa, Cedar Falls. Graduated from University of Iowa 1948 with economics major. Married Fred H. Doderer Aug. 5, 1944. Children: Dennis, 22, and Kay, 20. Member League of Women Voters, United Nations Assn., First Methodist Church, Iowa Advisory Council for Construction of Facilities for Mentally Retarded and Community Mental Health Centers, Family and Children Services Advisory Committee, and Kidney Foundation of Iowa, Inc. Serving on board of Iowa Center for Education in Politics, board of trustees of University of Iowa School of Religion and National Democratic Policy Council. Served in 60th Extra, 61st, 62nd and 63rd General Assemblies.

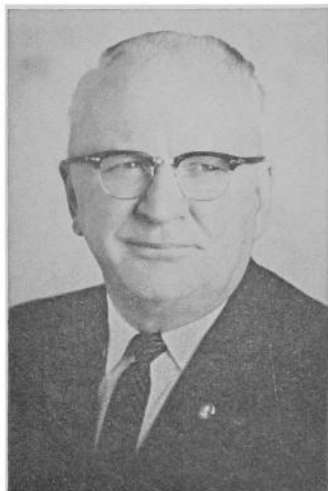
**ERSKINE, Alden J., Sloux City**

Republican

**37th Senatorial District—Woodbury County**

Born May 2, 1901, at Ticonic, Iowa, son of Mr. and Mrs. Arthur L. Erskine. Attended Nebraska School of Agriculture and home courses in business and salesmanship. Owner and operator of automotive business. Methodist; member Izaak Walton League of America, Soil Conservation Society of America, National Forestry Association, Honorary Member, Iowa State Soil Conservation Commissioners Association, Hiking Club and Sloux City Bird Club. One of the founders and presently a member of the Board of Directors, Floyd Valley Watershed Assn. Listed in Who's Who in America, in recognition of conservation interests. Married to Sarah A. Pippett, August 17, 1932 in Sloux City. Served in 62nd, 63rd, and 64th G. A.'s.

**GAUDINEER, Lee H., Des Moines**  
Democrat

**32nd Senatorial District—Polk County**

Lee Gaudineer, 38, lives at 1248 39th St., Des Moines, with his wife and four children. He was born and reared in Des Moines and graduated from Lincoln High School. He received his E.A. degree from Grinnell College and J.D. degree from Drake University School of Law and his masters at law from Missouri University. He served three years during the Korean War. A former assistant county attorney, assistant city attorney, and staff member of the legislative research bureau, he now is in private law practice in Des Moines. Served one term in the House and was elected to the Senate Nov. 8, 1966, and re-elected Nov. 5, 1968, and now serves as minority floor leader.



**GILLEY, Floyd Arthur, Maynard**  
Republican

**7th Senatorial District—Allamakee, Fayette and Winneshiek Counties**

Born August 25, 1902, Black Hawk County, son of Mr. and Mrs. Oscar Gilley. Attended Maynard Schools. Married Edith Brause, September 27, 1923, in West Union, Iowa. Children are Marjorie E. (Mrs. Edward Rouleau), born January 21, 1925, and Norma L. (Mrs. Delbert Glew), born July 22, 1929. Member First United Presbyterian Church, Masons, Eastern Star, and Iowa Farm Bureau. Member of Fayette County Board of Supervisors 16 years. Retired farmer. Served in Senate in 63rd General Assembly and now serving second term in Senate.



**GLENN, Gene W., Ottumwa**  
Democrat

**49th Senatorial District—Wapello and Davis Counties**

Born Wapello County, November 13, 1928, son of Mr. and Mrs. Walter Glenn. Graduate of Ottumwa High School in 1946. United States delegate of national student Y.M.C.A. to World Conference of Christian Youth in Oslo, Norway, 1947. B.A. degree from State University of Iowa, June, 1950. Member of Omicron Delta Kappa, national honorary fraternity. Veteran of three years Army service during Korean War. Graduate International Graduate School, University of Stockholm, Stockholm, Sweden, 1955. Foreign affairs assistant to U. S. Representative Frances P. Bolton, 1956-1961. LL.B. degree George Washington University Law School, Washington, D. C., 1960. Attorney, member Bladensburg Christian Church, Iowa and American Bar Associations, author of verse selections "Montage." Elected to House of Representatives in 1964, Senate in 1966, and re-elected in 1970.

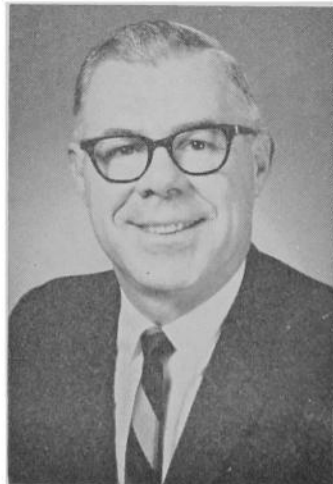

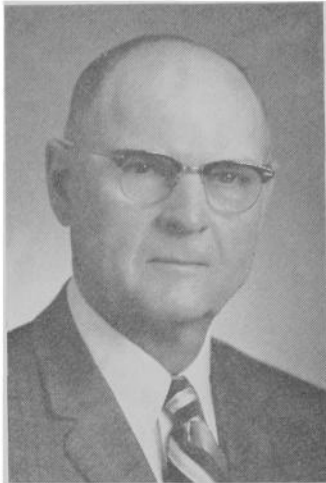

**GRAHAM, J. Wesley, Ida Grove**  
Republican

**13th Senatorial District—Cherokee,  
Ida, Sac and Calhoun Counties**

Born on Ida County farm, Jan. 19, 1902. Son of John Robert and Elizabeth Graham. Attended Ida County schools, Cornell College two years, graduated from the University of Iowa. Married Alice Turin, December 25, 1966. Member of the Methodist Church, Masons, Chamber of Commerce, Farm Bureau, Iowa and National Association of Farm Managers and Rural Appraisers. Former member of the Ida County Farm Home Administration Committee. Past president Iowa Association of Farm Managers and Rural Appraisers. Farmed eight years, farm loan agent two years, and past 30 years has managed farms for nonresident owners. Served in House of Representatives 1961-71. First term in Senate.

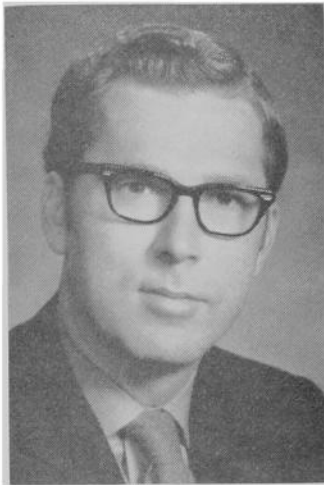

**GRIFFIN, James W., Sr., Council Bluffs**  
Republican

**40th Senatorial District—  
Pottawattamie County**

Born Feb. 13, 1935, Dow City, son of John and Mary Griffin. Attended Dow City Consolidated High School, graduated 1953, Graceland Junior College at Lamoni, Omaha University, 1956-58. Married Claudine Turner, Feb. 14, 1958, in Council Bluffs. Children are Jim, Chris, and Jon. Member of Reorganized Church of Jesus Christ of Latter Day Saints; Elks; Elks Country Club; Moose; Kiwanis; local, state and national Independent Insurance Agents Assn. Insurance representative for Allstate Insurance Company of Council Bluffs 5 years. Started own insurance agency in 1965. Three years in Nebraska National Guard and in Air Force Reserve. President Council Bluffs Jaycees 1963. Nominated as one of Council Bluffs' Outstanding Young Men. Served as National Director United States Jaycees 1964. Justice of the Peace, Lewis Township, 1965 to 1967. Serving first term in Senate.



**GROSS, G. William, Sioux County**  
Democrat

**11th Senatorial District—Subdistrict 1,  
Woodbury County**

Born Sioux City, Iowa, July 21, 1929. Attended public school, Sioux City. Married Chloe Fulton 1947. Two sons, David and Steven, and two daughters, Rebecca and Cathie. Elected to two terms on the board of directors, Area School, Western Iowa Tech. President Church Council Immanuel Lutheran Church. Former Sioux City councilman. State life membership Iowa Congress of Parents and Teachers Association. Member Landmark Masonic Lodge No. 103. Department manager for Lloyd and Myers Prescription Shop.

**HILL, Eugene M., Newton**  
Democrat

**34th Senatorial District—**

**Jasper, Poweshiek and Iowa Counties**

Born near Newton, Iowa, Oct. 24, 1913, son of George R. Hill and Minnie Rees Hill. Graduated Newton High School, 1931; B.S., Iowa State University, 1937; postgraduate work, University of Illinois, 1941. Fraternities, Alpha Zeta, Sigma Upsilon. Married Ruth Ryburn, of Heyworth, Ill., Nov. 27, 1946. Five children: David, Robert, Patricia, Kathleen and John. Member, United Presbyterian Church. U.S.D.A. Farm Security Administration, supervisor, 1938-40; high school instructor, vocational agriculture, Strawberry Point, Iowa, 1941-42, College Springs and Coin, Iowa, 1946-49. Farm, Newton, Iowa, since 1950. World War II, U. S. Marine Corps; participated in battles for Roi Namur, Saipan, Tinian, Iwo Jima. Decorations: Commendation, Secretary of the Navy, 1945; Presidential Unit Citation, Saipan, 1944; Navy Unit Commendation, Iwo Jima, 1945; Major, U.S.M.C.R. Eighth session in Senate.

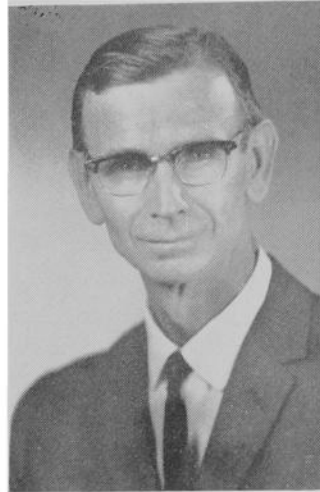

**KEITH, Wayne Dalton, Algona**  
Republican

**3rd Senatorial District—Kossuth, Humboldt and Emmet Counties**

Born May 24, 1908, Burt, Iowa, son of Mr. and Mrs. Lynn W. Keith. Graduated from Algona High School in 1929. Married Doris Brown, Sept. 19, 1929, in Algona. Children are: Jane (Mrs. Jack McMullen), Edgar W., Mary (Mrs. David Yeoman), Margaret (Mrs. Terry Heald). Farmer and businessman. Member Baptist Church, Rotary, Master Farmers, Farm Bureau, Historical Society, Masons, Consistory, Shrine. Kossuth County Civil Defense Director 1967-68. Board of directors Iowa Farm Bureau 1953-66, vice-president the last 8 years. Member Livestock Committee of American Farm Bureau 6 years. President local school board for 9 years. Served on board of directors of milk drying plant. Served in the Senate in the 63rd General Assembly. Member of legislative tax study committee in 1970 interim.



**KENNEDY, Gene V., Dubuque**  
Democrat

**26th Senatorial District**

**Dubuque, Clayton and Allamakee Counties**

Born Oct. 28, 1927, LeMars, Iowa, son of Eugene M. (deceased) and Lillian Kennedy. Attended Plymouth County grade school; St. Joseph High School, LeMars, 1944; Trinity College, Sloux City, 1944-47; Loras College, Dubuque, 1947-48. B.A. Married Dorothy Sell, Council Bluffs, 1952. Children: Candace, 18; Michael, 17; Mary, 16; Theresa, 15; Patrick, 13; Diana, 10; Maureen, 8; Edward 4. Iowa Highway Patrolman, Council Bluffs, Red Oak, Glenwood (1950-54); Crocker Claims, Council Bluffs and Dubuque (1954-67). Founder, Systems of Security, private detective agency. Member of Catholic Church; Knights of Columbus; Dubuque Area Chamber of Commerce; Optimists Int.; former advisor National Police Officer Association of America; past chairman Respect for Law Committee, Dubuque Optimists Club. First term in Senate. One term in House.





**KYHL, Vernon H., Parkersburg**  
Republican

**5th Senatorial District—Butler,  
Floyd and Mitchell Counties**

Born July 30, 1908, La Plata, Missouri. Son of Christian and Dortha Kyhl. Educated in Cedar Falls High School and University of Northern Iowa. Father of five children: Curtis, Mrs. Jerry Amosson, Kenneth, Mrs. Donald Easley, and Kevin. Married Masile Spaans June, 1965. Owner of automobile business since 1935, also of Far Mech Manufacturing and Sales Co. President of Farm and Home Supply Co., Marshalltown, Iowa. Owner and operator of a 320 acre farm in Butler County. Served on Parkersburg Community School Board for 23 years and as president for 12 years. Past president and charter member of Parkersburg Rotary Club. Also Parkersburg Community Club. Member Elks; former Butler County Republican chairman. Serving sixth session in Senate. Serving as President Pro Tem in 64th General Assembly.



**LAMBORN, Clifton C., Maquoketa**  
Republican

**24th Senatorial District—Jackson, Jones  
and Eastern Delaware Counties**

Born on January 17, 1919, Bellevue, Iowa. Son of Charles and Inez Lamborn. Graduated from Bellevue High School in 1936. Employed by Iowa State Highway Commission for 10 years. Served with U. S. Army Engineers in W. W. II for 4½ years in European and Pacific Theaters. Started own firm in 1954, and is presently serving as president of Lamborn Construction Co., Inc. Married Marshalline Davis in 1942. Has daughter, Janet, and one grandson. Member of First Methodist Church, American Legion, Maquoketa Chamber of Commerce, Lions Club, U. S. Chamber of Commerce, Izaak Walton League and board member of Jackson County Historical Society. Majority leader, 64th General Assembly. Serving third session in Senate.



**LAVERTY, Charles O., Indianola**  
Republican

**49th Senatorial District—Marion,  
Monroe and Warren Counties**

Born in Indianola, April 16, 1916; son of Charlie and Bertha Laverty. Attended Indianola schools, Simpson College, B.S. degree in dairy science Iowa State University, 1941. Married Irene Upton, Burlington, 1946. Children, Becky and David. Stock and grain farmer, owner, operator, Laverty Elevator Inc., and Laverty Sprayers, Inc. Recipient Warren County 4-H Alumni Award, 1968; and Iowa State University County Alumni Award, 1968; F.F.A., Honorary Warren County Farmer. Member, Methodist Church, Simpson College Board of Trustees and Executive Board, Indianola and Des Moines Chambers of Commerce, Greater Indianola Community Corporation, Rotary, Masons, Alpha Gamma Rho Fraternity, Agri-Business Advisory Committee, Area XI Community College; Warren County Fair Assn., Historical Society, Farm Bureau, Izaak Walton League, Q. C. (study) Club. Former officer of Iowa Grain and Fertilizer. Serving first term in Senate.

**MESSERLY, Francis L., Finchford**

Republican

**32nd Senatorial District—Black Hawk County**

Born April 21, 1915, in Cedar Falls, the son of Edward and Essie Messerly. Attended public schools in Cedar Falls, graduated from Finchford. Operated general merchandise business 10 years. Is in investment management. Married Mary Hamlin. Father of a daughter, Carol, and a son, Randy. Member Finchford Community Church, Masons, Farm Bureau and Shrine. Served on board of supervisors, Black Hawk County 1950-60. Member of the House of Representatives 59th, 60th and 60th Extra General Assemblies. Served in the 61st, 62nd, 63rd and 64th General Assemblies in the Senate.

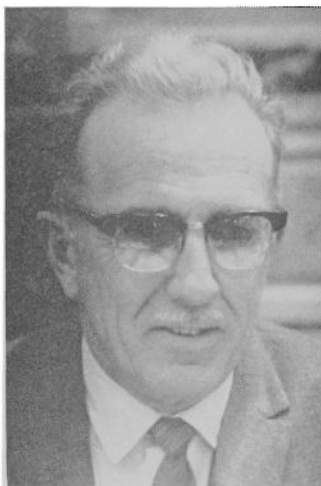
**MILLER, Charles P., Burlington**

Democrat

**46th Senatorial District—Des Moines and Louisa Counties**

Born April 29, 1918, in Harbor Beach, Michigan. Son of William H. and Anna V. Miller. Attended elementary and high school in Michigan. Burlington Junior College, Palmer Chiropractic College, Fellowship in Palmer Academy, Fellowship in I.C.A. United States Navy, 1940-1946, active reserve, 1946-1951. Married Virginia Mae Ferrington in 1946. Six children: Charles Paul, David, Steven, Dennis, Evelyn and Scot. Member of Catholic Church, Knights of Columbus, Veterans of Foreign Wars, American Legion, United Commercial Travelers and Travelers Protective Association, Elks, Eagles and Lions. Executive board member of the Southeast Iowa Council of Boy Scouts for 18 years, first vice president of the International Chiropractors Association. Board member Chiropractic Society of Iowa. 1965 House Speaker Pro Tempore. Served in 60th, 60th Extra, 61st, 62nd and 63rd General Assemblies. Serving first term in Senate.

**MILLIGAN, George F., Des Moines**

Republican

**31st Senatorial District—Polk County**

Born February 23, 1934, in Des Moines, Iowa. Graduated from Roosevelt High School, Des Moines, 1952. Graduated from Washington and Lee University, Lexington, Virginia, with B.S. degree in commerce, 1956, and Drake University Law School, 1960. Vice-president and commercial loan officer, Iowa-Des Moines National Bank. Member Polk County, Iowa State and American Bar Associations and American Institute of Banking. Served as captain, U.S.A.R., Artillery. Member Congregational Church, Greater Des Moines Chamber of Commerce, Y.M.C.A., Des Moines Art Center. Married, two children. One term in Iowa House and serving first term in Senate.

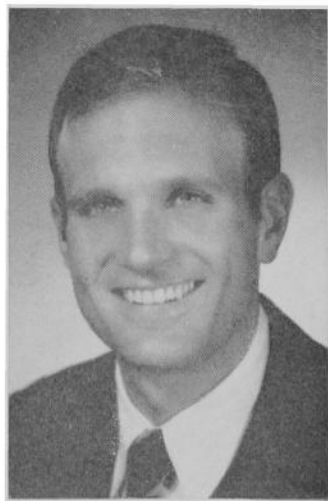





**MOWRY, John L., Marshalltown**  
Republican

**18th Senatorial District—  
Marshall and Grundy Counties**

Born December 15, 1905, Baxter, Iowa. Son of William and Grace Lindsay Conn Mowry. Graduated from Marshalltown High School in 1924. Attended Ohio State University and University of Iowa. B.A. 1928 and Juris Doctor degree 1930 University of Iowa. President Evans Abstract Co. and G.M.K., Inc. Married Irene Lounsberry in 1941. One daughter, Madelyn Mowry Irvine. Marshall County Attorney, Mayor of Marshalltown. Marshall County State Representative for five terms and one extra term, Majority Leader in House 1963 and 1964. Member Presbyterian Church, Elks, Masons, Consistory, Za-Ga-Zig Shrine. Member of New York and Iowa Bar Associations, Sigma Chi and Phi Delta Phi fraternities. Past President Marshall County Bar Association, former Treasurer Marshall County Republican Central Committee, Trustee Marshall County Historical Society. Serving second session of first term in Iowa Senate.



**NEU, Arthur A., Carroll**  
Republican

**14th Senatorial District—Carroll,  
Crawford and Monona Counties**

Born in Carroll, February 9, 1933, son of Arthur N. and Martha M. Neu. Attended Carroll Public Schools and Wentworth Military Academy for two years. B.S. business administration 1955, Northwestern University; J.D., 1958, Northwestern University School of Law; LL.M. in federal taxation, 1966, Georgetown University School of Law. Married Mary Naomi Bedwell in Falls City, Nebraska. One son, Eric, and one daughter, Mary Martha. U. S. Army Judge Advocate General's Corps, 1958-1962. Member Presbyterian Church, Iowa State Bar Association, American Bar Association, American Field Service, and Rotary Club. Partner in law firm of Minnich and Neu since 1962. Has served in 62nd and 63rd General Assemblies in the Senate.



**NICHOLSON, Edward E., Davenport**  
Republican

**15th Senatorial District—Scott County**

Born Jan. 15, 1904, in Elkhart, Ill., son of John Edward and Laura Montgomery Nicholson. Graduated from High School 1922, president of class. Attended Lincoln Junior College, 1922-24; Illinois State Normal Summer School, 1924; James Millikin University, 1927-29. Retired vice-president and sales manager of a paper box company. His wife, Helen Kay, and he were married in Decatur, Ill., Feb. 14, 1931. Parents of James Edward Nicholson and Susan Nicholson Buchheit. Member of the Episcopal-Protestant Church, Rock Island Arsenal Country Club, Davenport Outing Club, YMCA Athletic Club, Iowa and Illinois Farm Bureau. Davenport YMCA (Pres. 3 yrs.), Kaaba Temple, Davenport Chamber of Commerce. President Quad City Navy League Council, Principal Consolidated School Hartsburg and Beason, Ill., 1924-27. At present partner in farming and cattle feeding business. Serving second term in Senate.

**OLLENBURG, Herbert L., Garner**  
Republican

**4th Senatorial District—Hancock, Winnebago, Worth, North Two-thirds Wright, and North Cerro Gordo Counties**

Born June 26, 1911, in Garner, son of Herman and Wilhelmina Ollenburg. Graduated from Garner High School in 1927. Graduated from Stonier Graduate School of Banking, New Brunswick, N. J., 1944. President Hancock County National Bank since 1944. Married Ruth Boehnke July 2, 1933. Children (twins): Sylvia Swale and Spencer Ollenburg born July 22, 1936. Member of St. Paul's Lutheran Church, Garner Chamber of Commerce, past president. Served as Concord Township Clerk 20 years. Hancock County Savings Bond Chairman 20 years. Past chairman East Hancock Red Cross, Garner-Hayfield Community School Board for 14 years, 12 as president. Past president Hancock County Bankers Assn., president of Iowa Bankers Assn. 1962-63. Serving second term in Senate.



**PALMER, William D., Des Moines**  
Democrat

**30th Senatorial District—Polk County**

Born Jan. 13, 1935, at Iowa City, Iowa, son of George D and Florence I. Palmer. Educated in East Des Moines High School and Life Underwriters Training Course. Currently enrolled in C.L.U. Married Evelyn L. Johnson in June, 1953; two sons and one daughter. President of Palmer & Associates, Inc., General Insurance Agency. Member Masons, Elks, Junior Chamber of Commerce, State Underwriters, Young Democrats, Lions, Optimists, Union Park Methodist Church. Served as a State Representative in the 61st and 62nd General Assemblies and as a State Senator in the 63rd and 64th General Assemblies.

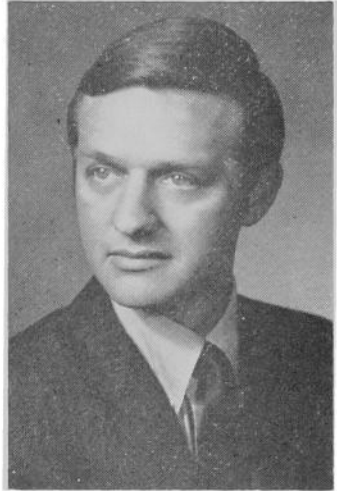

**POTGETER, James A., Steamboat Rock**  
Republican

**16th Senatorial District—Hardin, Hamilton, Franklin and Wright Counties**

Born October 19, 1930, in Steamboat Rock, Iowa, the son of Geo. and Lydia Potgeter. Graduated from Steamboat Rock High School 1948; attended Reed College, Portland, Oregon, 1948-50; received a B.A. degree in economics from the State University of Iowa 1956; and did post graduate study at the London School of Economics and Political Science, London, England, 1956-57. Member of the U. S. Air Force 1950-54 with 30 months' service in Japan. Protestant. Married Joyce L. Hippen in 1958. Grain dealer, farm owner and realtor. Former member of state ASCS and CCC grain advisory committee. Former Republican County Chairman. Member of American Legion (County Commander), Rotary, Farm Bureau, Iowa Grain and Feed Assn., National Society of State Legislators, and local civic organizations. Assistant Majority Leader 1969-70. Elected to the Senate in 1966 and serving second term.



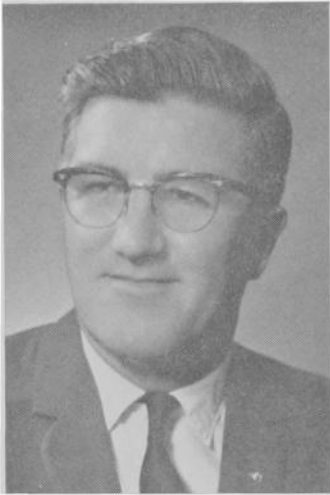

**POTTER, Ralph Wilson, Marion**  
Republican

**24th Senatorial District—Linn County**

Born July 29, 1920, in Cedar Rapids, son of Walter D. and Helen M. Potter. Attended Arthur Elementary School and Franklin High School, Cedar Rapids, graduating Jan., 1938. Real Estate broker. Married Helen E. Drake May 2, 1945, in Marion. Father of two sons: Robert W., and Boyd D. Member First United Methodist Church, American Legion Post 298, Kiwanis Club, Masons, Consistory, Shrine, Farm Bureau, and Chamber of Commerce of Marion. Served in U. S. Marine Corps 1942-45. Mayor City of Marion 1963-68. Owner and operator of Potter Real Estate, Marion, 1956 to present date. Associated in family farm service business from 1938 to 1956. Serving second year in Senate.



**RABEDEAUX, W. R., Wilton Junction**  
Republican

**36th Senatorial District—Muscatine, Cedar and Scott Counties**

Born in Muscatine, August 7, 1919, son of Orren and Mevia Rabedeaux. Attended Muscatine grade schools. Graduated from Muscatine High School 1937. Utility executive since 1949. President and co-owner of S-R Publishing Company, Wilton Junction, since 1961. Married Beverly Oveson of Wilton Junction in 1950. Three sons and one daughter. In World War II Air Force four years. Wilton Town Council, Wilton School Board, Wilton Chamber of Commerce, Muscatine County Republican Central Committee. Member of Wilton Methodist Church, Masonic Lodge, American Legion, Lions Club and V. F. W. Elected to fill one-year unexpired term in 1969. Re-elected 1970 for full four-year term.



**RHODES, John C., Chariton**  
Republican

**43rd Senatorial District—Lucas,**

**Clarke, Dallas and Madison Counties**

Born in Sanborn, North Dakota, Nov. 21, 1928, son of Alfred and Eva Rhodes. Graduated Sanborn High School 1946, B.A. University of North Dakota 1952. Newspaper editor 1952-1967. Administrative assistant Hy-Vee Food Stores 1967-... Married Audrey Swedeen of Rapid City, South Dakota, 1952. One son and two daughters. Military service 2½ years. Chamber of Commerce President; Director of Industrial Development Corporation; Member Governor Ray's Committee on Cities and Towns Financing 1969-70; Member Governor Hughes' Commission on Intergovernmental Relations 1967; Director Iowa League of Municipalities 1969-70; Elected to City Council 1963; Served as Mayor from 1965-70; Chariton Citizen of the Year 1969; Member Methodist Church. Serving first term in Senate.

**RILEY, Tom, Cedar Rapids**  
Republican

**23rd Senatorial District—Linn County**

Born in Cedar Rapids, Iowa, Jan. 9, 1929. Graduated from Franklin High School, Cedar Rapids, in 1946. Received B.A. degree (1950) and Juris Doctor (1952), University of Iowa. First Lieutenant, U. S. Air Force (Korean War). Married Nancy Evans (1952) B.A., M.A., U. of Iowa. Six children: Pamela, Peter, Lisa, Martha, Sara and Heather. Fellow in Iowa Academy of Trial Lawyers; partner in law firm of Simmons, Perrine, Albright and Ellwood. Delegate and co-sponsor Fourth World Conference on World Peace through Law, Bangkok, Thailand, 1969. Author of "Response to Crisis." Chairman, Governor's Advisory Committee on Aging (1964-65). Served two terms in the House of Representatives (1960-64) and serving third term in Senate.

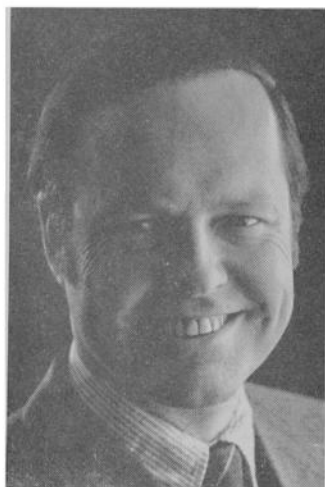

**ROBINSON, Cloyd, Cedar Rapids**  
Democrat

**22nd Senatorial District—Linn County**

Born April 25, 1938, in Norway, Iowa, son of Earl and Florence Robinson. Graduated Cedar Rapids public schools. Attended U. of Wisconsin, U. of Missouri, U. of Iowa. Married Shirlene Rimrodt March 24, 1956. One son, Rustin, and two two daughters, Shawn and Shelly. Founder Quaker Employees Credit Union. Former Union Monthly editor. Present recording secretary Local 110 RWDSU. St. Mark's Methodist Church. Quaker Oats Co. employee. First term in Senate.

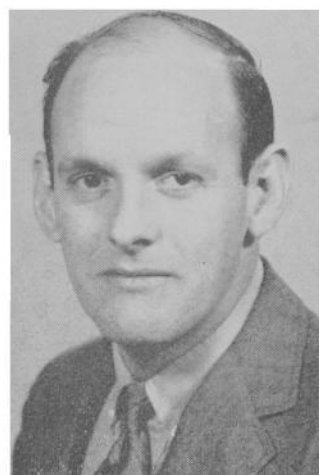

**SCHABEN, James F., Dunlap**  
Democrat

**27th Senatorial District—Harrison, Shelby and Pottawattamie Counties**

Born May 10, 1926, in Earling, Iowa. Son of Mr. and Mrs. Jacob Schaben. Attended Earling High School and Dana College, Blair, Nebraska. Graduated Reppert Auction School, Decatur, Indiana. A member of the U. S. Marines in World War II. Married Ruth Marie Schiltz in 1948. Has seven children: Jay, Jerri, Jim, Jack, Joe, Jeanie and John. Member of Iowa Auction Market Association, National Auction Market Association; Past President Iowa Auction Market, Four-Year Director National Livestock Auction Association, Advisory Board Circle Key Life Insurance Company, Sioux City. Belongs to Catholic Church, Lions, Knights of Columbus and American Legion. Elected to Senate in November, 1966, re-elected to second term in November 1969. Senate Assistant Minority Leader.

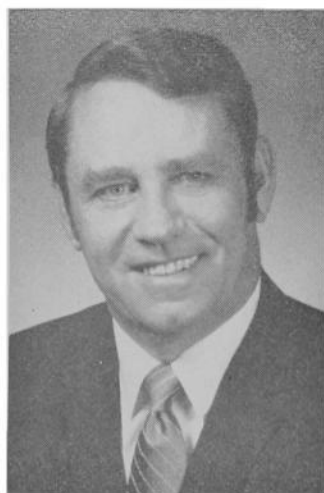



**SHAFF, Roger J., Camanche**  
Republican

**37th Senatorial District—Clinton County**

Born Nov. 19, 1910, in Clinton County, son of J. O. and Gladys Shaff. Graduated from Clinton High School 1928. B.A. University of Iowa 1932. Farmer and chairman Camanche State Bank board. Married Marian Thede of Dixon 1939. Children: John T. and Ann (Mrs. James Frein). Father, J. O. Shaff, served in Senate in 1920's and brother, David O. Shaff, formerly in the Senate. Member of Presbyterian Church, Rotary and various farm organizations. Served in 62nd and 63rd General Assemblies.



**SHAWVER, George L., Fredericksburg**  
Republican

**6th Senatorial District—Chickasaw,  
Bremer, Howard and part of  
Winneshiek Counties**

Born December 29, 1916, in Kirkville, Iowa, the son of C. Jesse Shawver and Carrie Shawver. Graduated from Kirkville High School in 1934. Married Helen Wilson of Ottumwa in 1937. Water-well drilling contractor and owner of the Shawver Well Company for 32 years, also motel owner. Served U. S. Army 1942-46. Has two sons: Marvin, Gary; one daughter, Janet. Member of the Methodist Church, Masonic Lodge, Shrine, Consistory, American Legion, Amvets, Chamber of Commerce, Farm Bureau, Iowa Water Well Association, National Water Well Association, and IWWA Board of Directors. Past president of Iowa Water Well Association for two terms and Crusade Chairman of Chickasaw County for American Cancer Society two years. Served as town councilman from 1952-60 and other civic organizations. Serving first term in the Senate, elected November 3, 1970.



**SMITH, Marvin W., Paullina**  
Republican

**2nd Senatorial District—Clay, Dickinson,  
Lyon, O'Brien and Osceola Counties**

Born Feb. 25, 1901, near Ireton, Iowa. Moved with parents to Paullina 1902. Father, Geo. W. Smith, served in Iowa House 1924-30. Graduated from Paullina High School. B.S. degree I.S.U. 1923. Married Mabel Brown June 6, 1925. Three married daughters. Engaged in farming and purebred livestock production 39 years. Taught veterans training 3½ years. Member Presbyterian Church, Lions, F. B. Cyclone Club, Delta Chi Fraternity. Served on County School Board, County F. B. Board, pres. Sioux Empire and Interstate Shorthorn Associations. Chr. County 4-H Club Committee. Elected honorary member Iowa State 4-H Club. Speaker Pro Tempore Iowa House 60th, 60th Extra Sessions. Budget and Financial Control Committee 4 years. President Legislative Research 1 term. Served 12 years Iowa House. Three years in Senate.

**STEPHENS, Richard L., Crawfordsville**  
 Republican

**45th Senatorial District—Washington,  
 Henry and Jefferson Counties**

Born in Washington County near Ainsworth, Iowa, Feb. 8, 1904, son of D. D. and Blanche (Cocklin) Stephens. Attended Iowa State University. Married Florence Krause Aug. 28, 1926. Two sons, Richard Allan and Boyd. Engaged in farming and livestock production. Served as vice-president of Iowa Farm Bureau Federation for eight years, and as trustee of Iowa University Farm Foundation, treasurer of Iowa Swine Producers Assn., member of board of Iowa Farm Security Administration, and as school board president. Is a member of National Planning Assn., trustee of Iowa 4-H Club Foundation and of Wesley Acres. Member of Iowa Master Farmers' Club. Master corn grower and swine producer. Member Methodist Church, Masons, Shrine. In the House 57th, 58th and 59th sessions. Served in the 60th, 60th Extra, 61st, 62nd, 63rd and 64th G. A. in the Senate.



**SULLIVAN, Charles K., Sioux City**  
 (Deceased)  
 Republican

**11th Senatorial District—  
 Woodbury County**

Born sixty-two years ago in Clifford, Indiana. Graduated Township High School. Studied law two years. Member Sioux City Baptist Church. Business executive. Owner and operator of nursing homes. Cosmetics and jewelry distributor. Member Masons, Shrine, Rotary International, Sioux City Breakfast Club, Sioux City Hawkeye Club. Former employee Iowa Tax Commission. Mr. and Mrs. Sullivan had two children. Served in Iowa House of Representatives during 62nd session. Served in Senate 63rd and 64th sessions. Died February 13, 1971, in Sioux City.



**TAPSCOTT, John, Des Moines**  
 Democrat

**33rd Senatorial District—Polk County**

Born in Des Moines, Iowa, January 23, 1930, the son of Ralph and Helen Tapscott. Attended grade school in Des Moines, Christian Brothers School in San Francisco, Calif., and Dowling High School, Des Moines, graduated 1948. American Institute of Business. Married Verlene Quail of Des Moines, Feb. 19, 1950. Six living children: Kathleen, Mark, Matthew, Luke, Melissa, and Patrick. Engaged in real estate and insurance business. Member of Concerned Christians, Big Brothers, National Rehabilitation Assn., and Christ the King Catholic Church. Two terms in House. Serving first term in Senate.

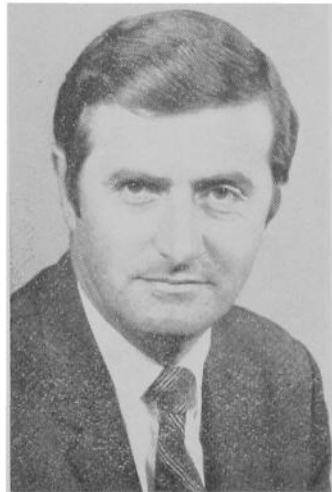



**THORSDEN, Harold A., Davenport  
Republican**

**15th Senatorial District—Scott County**

Born Sept. 25, 1908, in Davenport, son of Jess C. and Hazel D. Thordsen. Attended Davenport High School and Browns Business College. Real Estate Broker. Married Ruby C. McKinney. Children: Jerry, James, and Pat Thordsen Simms. Member First Christian Church, Wakonsa Country Club, Durant, Masons, Elks, Moose, Grotto, Shrine, Farm Bureau. Served three years as FBI agent on subversive activities in World War II. Navy peacetime veteran. Former Davenport chief of detectives. Past president Iowa Chiefs of Police Assn. Served six years as Davenport alderman-at large. Served as Representative from Scott County in 62nd General Assembly. Second term in Senate.

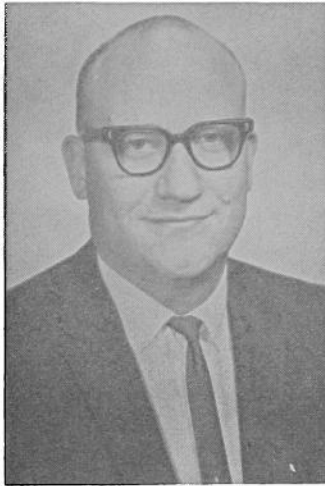

**VAN DRIE, Rudy, Ames  
Republican**

**17th Senatorial District—Story County**

Born in Ashton, Iowa, January 5, 1931, son of Gerrit and Sophia Van Drie. Graduated Ocheyedon High School and Northwestern Junior College, Orange City, 1951, University of Iowa, B.A. degree, 1955. Served in the infantry in the Korean Conflict. Married 1958; daughters, Karen and Karla. Shopper publisher. Member of Presbyterian Church, American Legion, Ames Chamber of Commerce, Ames Home Builders Assn., Lions, Elks, Toastmasters, Izaak Walton League, and Cyclone Club. Chaplain and vice-commander American Legion and chairman Ames Safety Commission. Past secretary-treasurer, vice-president and president of National Shopper Assn. Iowa House Assistant Majority Floor Leader 1969-70, serving as member of the Higher Education Facilities Commission. Two terms in Iowa House and first term in Senate.

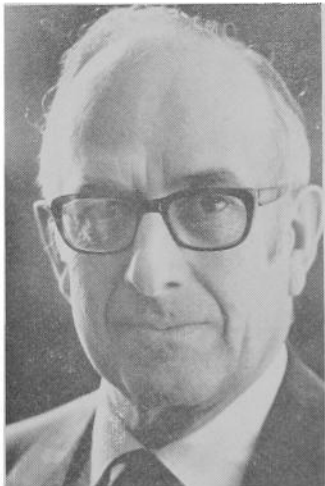

**VAN GILST, Bass, Oskaloosa  
Democrat**

**44th Senatorial District—Iowa,  
Keokuk, Mahaska and Monroe Counties**

Born April 14, 1911, in Marion County, son of Peter and Nellie Van Gilst. Married Harriet DeBruin of Oskaloosa, Nov. 26, 1937. Children are Ken, Carl, Elaine, Mark, Diane, and Joleen. Served on State Democratic Resolutions Committee, Boys 4-H Committee, director at large and campaign chairman of United Community Services, and board of directors of the Health Planning Council of Iowa. Member of Chamber of Commerce, Farm Bureau, past president of Farm Service Board serving Keokuk, Mahaska and Marion Counties, Lions Club, board of directors of Homaker—Health Aid Service, and Christian Reformed Church at Cedar and has served as deacon and elder. Owns and operates farm in the Cedar-Fremont community. Served in the Senate in the 61st, 62nd, 63rd, and 64th General Assemblies.

**WALSH, John M., Dubuque**  
Republican

**25th Senatorial District—Dubuque County**

Born March 14, 1940, in Tennyson, Wis. Educated at St. Andrews High School, Tennyson, and Loras College in political science and history. Past chmn. Loras College, County, and Second Dist. Young Republicans. Organizational chmn. for Dubuque County's Central Com. Married Gretchen Dye June 14, 1967. Member Jaycees, Amvets, American Pol. Sci. Assn., Knights of Columbus, Natl. Soc. of State Legislators, S. Vietnam's Intl. Jaycees, Council of State Govt., Com. on Interstate Cooperation, several fraternal societies. Awards: Sertoma Intl. Service to Mankind Award; Realtor's Man of Year Award; Jaycees Distin. Service Award. First Republican legislator from Dubuque in 40 years 1966. Re-elected 1970. Youngest Iowa Senator ever elected. Chmn. Senate Standing Com. on Transportation, 64th G. A. Executive of Walsh Store, one of three department stores operated by family. Second term in Senate.





SIXTY-FOURTH GENERAL ASSEMBLY  
SENATORIAL DISTRICT MAP — 1971

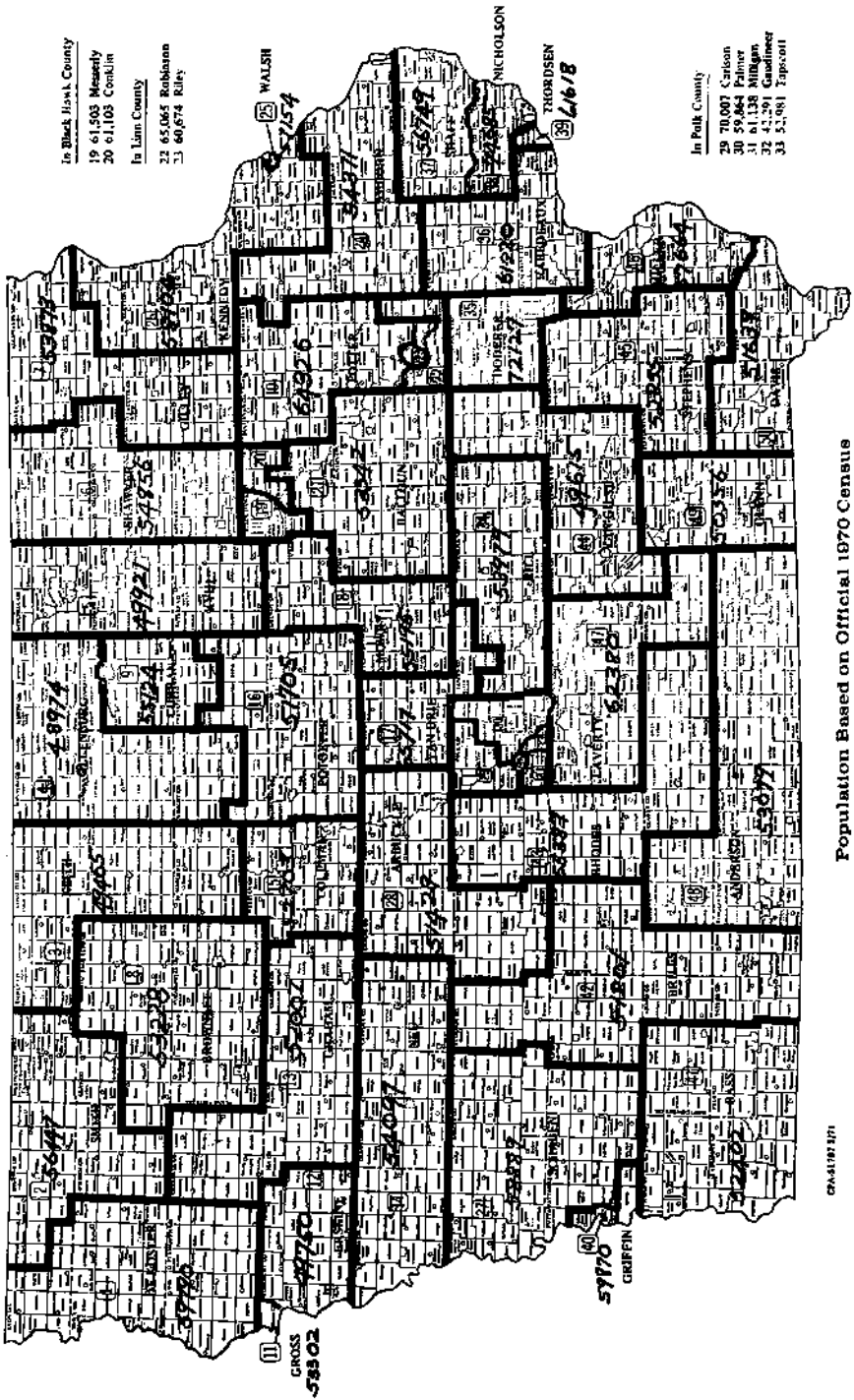

GA-4199 (3/71)

HOUSE OF REPRESENTATIVES DISTRICTS - 60th GENERAL ASSEMBLY

ESTABLISHED BY HOUSE FILE 781 - 63rd GA.

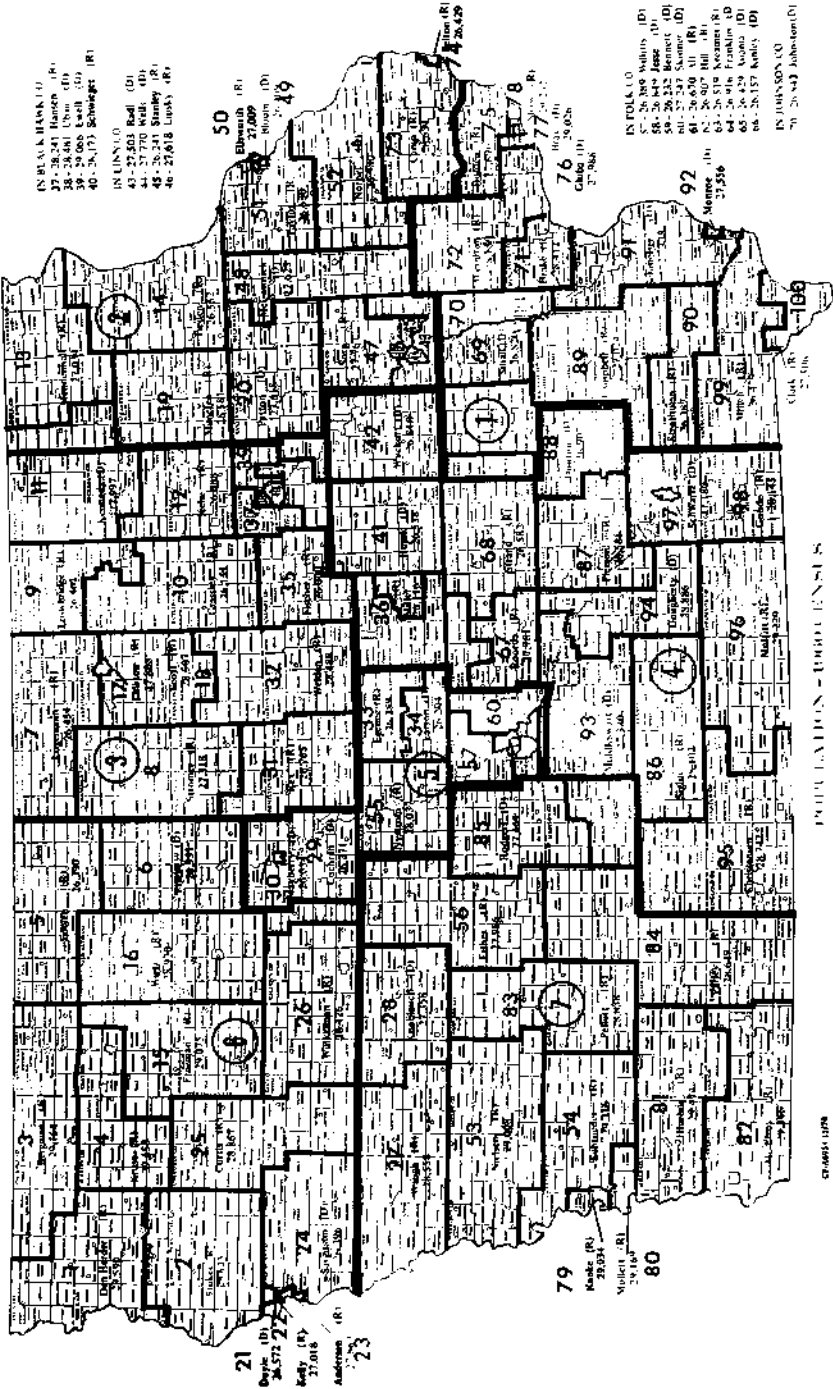

POPULATION - 1960 CENSUS

GA 60-51-1078

## House Officers

WILLIAM H. HARBOR, <i>Speaker of the House</i> .....	Henderson
FLOYD H. MILLEN, <i>Speaker Pro Tempore</i> .....	Farmington
ANDREW P. VARLEY, <i>Majority Floor Leader</i> .....	Stuart
ROBERT M. KREAMER, <i>Assistant Majority Floor Leader</i> .....	Des Moines
RICHARD F. DRAKE, <i>Assistant Majority Floor Leader</i> .....	Muscatine
DALE M. COCHRAN, <i>Minority Floor Leader</i> .....	Eagle Grove
A. JUNE FRANKLIN, <i>Minority Whip</i> .....	Des Moines
BERL E. PRIEBE, <i>Assistant Minority Floor Leader</i> .....	Algona
WILLIAM R. KENDRICK, <i>Chief Clerk</i> .....	Des Moines
BURL B. BEAM, <i>Assistant Chief Clerk</i> .....	Martensdale
LILLIAN LEFFERT, <i>Legislative Counsel</i> .....	Des Moines
MARY NEWCOMB, <i>Engrossing Clerk</i> .....	Des Moines
SUE F. REED, <i>Chief Journal Clerk</i> .....	Des Moines
ELIZABETH A. ISAACSON, <i>Journal Clerk</i> .....	Des Moines
DOLORES ABELS, <i>Secretary to Chief Clerk</i> .....	Des Moines
DOROTHY POTTHOFF, <i>Clerk to Chief Clerk</i> .....	Des Moines
BILLIE JEAN WALLING, <i>Finance Clerk</i> .....	Des Moines
ELIZABETH J. O'CONNOR, <i>Supervisor of Clerks</i> .....	Des Moines
MARYJO F. WELCH, <i>Secretary to Speaker</i> .....	Des Moines
PAULINE E. KEPHART, <i>Assistant to Legislative Counsel</i> .....	Des Moines
PHYLLIS J. FRAZIER, <i>Bill Clerk</i> .....	Des Moines
MADELINE E. JAMES, <i>Assistant Bill Clerk</i> .....	Des Moines
DOUGLAS L. STEPHENSON, <i>File Clerk</i> .....	Des Moines
ANN B. MCCARTY, <i>Supply Clerk</i> .....	Des Moines
ELMER E. PENNINGTON, <i>Chief Electrician</i> .....	Des Moines
ALFRED E. WIERSON, <i>Assistant Electrician</i> .....	Radcliffe
DOUGLAS L. CLAYTON, <i>Control Board Operator</i> .....	Whiting
JOHN G. FRIBOURGE, <i>Assistant Voting Machine Operator</i> .....	Des Moines
LAURA J. STOKES, <i>Postmaster</i> .....	LeMars
RALPH A. LANCASTER, <i>Sergeant-at-Arms</i> .....	Des Moines
CLARENCE O. ANDERSON, <i>Assistant Sergeant-at-Arms</i> .....	Des Moines
FRANK CHRISTEN, <i>Chief Doorkeeper</i> .....	Des Moines
LEONARD A. BORG, <i>Doorkeeper</i> .....	Des Moines
ALFRED BROAD, <i>Doorkeeper</i> .....	Des Moines
ROY CARLSON, <i>Doorkeeper</i> .....	Des Moines
PERCY J. COUCH, <i>Doorkeeper</i> .....	Des Moines
PAUL M. ELLIOTT, <i>Doorkeeper</i> .....	Des Moines
ARTHUR C. HENDERSON, <i>Doorkeeper</i> .....	West Des Moines
MAURICE W. JOHNSON, <i>Doorkeeper</i> .....	Ankeny
ARVID B. LUNDBERG, <i>Doorkeeper</i> .....	Des Moines
EWALD SANDINE, <i>Doorkeeper</i> .....	Des Moines
VERNON J. STUDER, <i>Doorkeeper</i> .....	Des Moines
CLYDE F. WILSON, <i>Doorkeeper</i> .....	Des Moines
MAXINE E. GUNTON, <i>Supervisor of Legislative Index Clerks</i> .....	Des Moines
JUANITA F. SWACKHAMMER, <i>Assistant Supervisor of Legislative Index Clerks</i> .....	Des Moines
WILLIAM CARROLL, <i>Index Clerk</i> .....	Des Moines
TERRY G. PEPPER, <i>Index Clerk</i> .....	Des Moines



**KENDRICK, William R., Des Moines**  
Republican

**Chief Clerk of the House**

Born at Keokuk, Iowa, Nov. 3, 1914, son of Cora B. and W. R. C. Kendrick. Attended grade school and Roosevelt High in Des Moines, graduated from Lake Forest Academy, Lake Forest, Ill., B.A. degree and M.A. degree, University of Iowa. In U. S. Army, 1941-46. Assistant chief clerk 52nd G.A. through 57th G.A. Named chief clerk April 9, 1957, during 58th, 59th, 60th Extra, 61st, 62nd, 63rd and 64th General Assemblies. Married. Member First Methodist Church, Delta Tau Delta, American Legion, V.F.W., Elks, National Legislative Conference Board.

## State Representatives

**ALT, Don D., West Des Moines**  
Polk County  
Republican

Born in St. Joseph, Mo., Dec. 15, 1916, son of Charles F. and Ida Mae Alt. Attended Des Moines elementary schools; Roosevelt High School, 1934; Iowa State College, Drake University. Married Isabel G. in Des Moines, 1941, and is the father of two daughters: Mrs. David (Marilyn) Scholl and Mrs. Harold (Sara) Harnagel, and one son: James. Vice-President Home Federal Savings and Loan Assn. 19 years. Serve 4 years in Army, WWII, European Theater, captain. Member of Downtown Des Moines Kiwanis, American Legion, Boy Scout Silver Beaver, YMCA, Des Moines Community Playhouse Board, and U. S. Savings and Loan League. Methodist. Serving second term.



**ANANIA, Samuel F., Des Moines**  
Polk County  
Democrat

Born in Des Moines March 3, 1921, son of Michael and late Catherine Anania. Graduated from Dowling High School and Iowa Barber College. Married Mary Louise Porto of Des Moines. Two daughters. Veteran of WW II, the Army Signal Corps. Member of St. Anthony Catholic Church, Past President of Dowling Club, Member Executive Committee of Des Moines Park Board, Secy.-Treas. Board of Directors of Iowa Insurance Premium Service, Inc., American Legion, Baseball Chairman Iowa Department of American Legion, Knights of Columbus, Izaak Walton League, Polk County Peace Officers Assn.; Stemma D'Italia Lodge, Bellizzi-MacRae American Legion Post and Railsplitters Ambassadors. Twenty-four years experience with veterans and civic organizations in his community, state and nation. First term in Iowa House.





**ANDERSEN, Leonard C., Sioux City**  
Woodbury County  
Republican

Born May 30, 1911, in Waukegan, Ill., son of Lauritz F. and M. Marie Andersen. B.A. Huron College, Huron, S. D., 1933; M.A. University of South Dakota, 1937; one year law school U. of S. D. Married Charlotte O. Ritland. Four children: Karen, Charlene, Paul, and Mark. Member Church Council Morningside Lutheran Church, Life Underwriters Assn. and American Society of Public Administration, Farm Bureau, Board Mid-Sioux Corporation of the O. E. O., Advisory Investment Board of IPERS, HI 12, Lions, Masons, Independent Insurance Agents Assn., Board of Regents Augustana College, Sioux Falls, S. D., Board of Siouland Opportunity Corporation, Director Siouland Council on Alcoholism, Business Training Department Head, Waldorf College, 1935-39. Since 1939 in real estate investment and insurance business, except 1941-43 teacher of economics and current history at Morningside College. In Who's Who of the Midwest. Serving fifth term.



**BENNETT, Vernon N., Des Moines**  
Polk County  
Democrat

Born in Winterset, Iowa, on August 18, 1936. Son of Mr. and Mrs. Harry W. Bennett. Educated in public schools. Married Charlene M. Kirschbaum, and the father of seven children: Bobette, Tammy, Belinda, Nancy, Bobby, Vern, Jr., and Pamela. Member of Bethel Tabernacle Church, Teamsters Local 147, Polk County Young Democrats, John Fitzgerald Kennedy Club, DRIVE, State Labor Rehabilitation Committee, and vice-president of Teamsters Local 147 for 8 years. Presently business representative for Teamsters Local 147. Serving third term.



**BERGMAN, Irvin L., Harris**  
Dickinson, Lyon and Osceola Counties  
Republican

Born Jan. 4, 1911, in Harris, Iowa. Son of John and Tena Miller Bergman. Attended Harris Consolidated Schools. Married Vera Donnenwerth. Four children. Jerry (deceased), John H., Judith (Mrs. Mark Carrico) and Mary. Owns and operates a 650-acre farm. Elder St. John's Lutheran Church; member Rural Area Development Board Osceola County. Helped organize Harris Community Club. Member Farm Bureau; Harris Community School Board 1940-57; Osceola County School Board 1957-65; Harris Town Council ten years; Osceola County Fair Board; Secretary-Treasurer Osceola County Coop Council. Director Osceola County Farmers Mutual Ins. Assn.; member original Advisory Board Vocational School at Sheldon. Serving third term.

**BLOUIN, Michael Thomas, Dubuque**  
**Dubuque County**  
 Democrat

Born Nov. 7, 1945, in Jacksonville, Fla., son of Harold and Alice Blouin. Attended elementary and high schools in Florida and Illinois, 1962; graduated Loras College, Dubuque, 1966, with degree in political science. Married Suzanne L. Diers, July 15, 1967. St. Anthony's Church, Des Moines. Twin daughters, Amy and Lisa, born May 25, 1969. Sales manager of Sales-count, Inc. Fifth-grade teacher Nativity Elementary School, 1967-1969. Manager Safety Equipment Leasing Company 1967; Field Underwriter New York Life Ins. Co., 1967. Knights of Columbus Council 510; Jaycees, Dubuque Evening Optimist Club; DACCR Phone-A-Friend Advisory Committee. Past national committeeman Iowa Young Democrats. State Representative from Dubuque County, 49th District. Serving second term.



**BRAY, Daniel Langon, Davenport**  
**Scott County**  
 Democrat

Born in Bottineau, N. D., Feb. 25, 1947, son of Dr. Daniel and Mary Phyllis Bray. Graduated from Garrigan High School, Algona, Iowa, 1965. Attended St. John's University, Collegeville, Minn. B.A., University of Iowa, 1969. Presently second year law student at University of Iowa. Received honors at entrance St. John's University. Has written for the Iowa Advocate. Managed the Help Through Legal Education Law Program, Inc., (HELP), Summer of 1970. Invited to write for the Iowa Law Review.

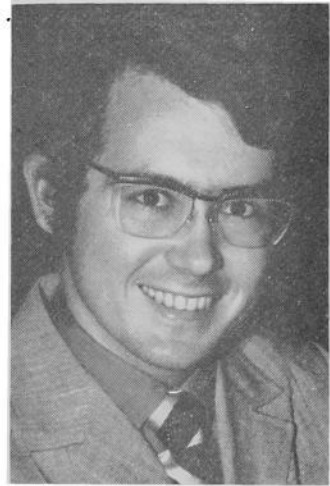

**CAMP, John, Bryant**  
**Clinton County**  
 Republican

Born on a farm in Clinton County, March 5, 1915, son of Walter and Johanna Camp, one of 10 children. Educated in the Elvira Consolidated School. Married Dorothy Mowatt of Clinton, March 13, 1938; one son, James. Resides on a 400-acre farm near Bryant. Member Ascension Lutheran Church of Goose Lake, Iowa. Director of Clinton National Bank, Clinton. Masonic orders, Shrine, and past exalted ruler of Clinton Elks. Served on Clinton County Farm Bureau board, Republican farm council and eight years on the Clinton County board of supervisors. Elected to sixth term.



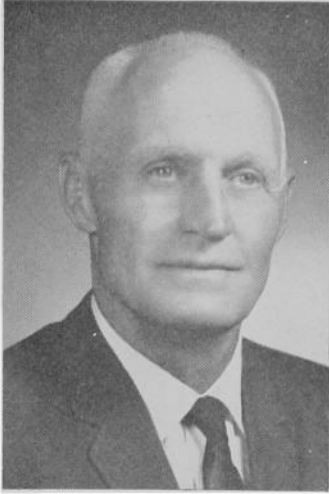

**CAMPBELL, Herbert L., Washington**  
**Washington County**  
 Republican

Born in Chariton, Dec. 24, 1910, son of Herbert L. and Clara Campbell. Attended Seymour High School 1929, Iowa Wesleyan College. Farmer since 1931. Married Neva Stacy of Brighton 1931. Three sons and one daughter. Methodist, Sigma Phi Epsilon, YMCA, Y's Men, Iowa Master Farmer, Farm Bureau, Past president County Fair, County Conservation District and State Plowing Day in County. Member Original County Conservation Board. Past Lay Leader. Member Halcyon House Board of Directors. President Campbell Farms, Inc. Served in 62nd and 63rd General Assemblies.



**CHRISTENSEN, Perry L., Kent**  
**Clarke-Union**  
 Republican

Born August 30, 1932, at Creston, Iowa. Son of Mr. and Mrs. O. M. Christensen. Graduated from Creston High School, 1950. Served three years with United States Air Force during the Korean War. Married Dolores Weber, 1954, and has two children. Sandra and Scott. Member of First Christian Church, American Legion, V.F.W., Farm Bureau, Lions Club of Creston and past president of Union County Farm Bureau. Serving third term.

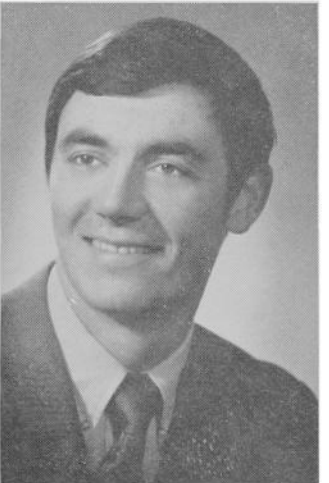

**CLARK, John H., Keokuk**  
**Lee County**  
 Republican

Born in Keokuk, Nov. 24, 1946, son of Howard A. and Margaret R. Clark. Attended elementary and high school in Keokuk and graduated in 1965. B.A. Drury College in 1969, majoring in history and political science. General insurance agent with Ed S. Lofton & Sons Agency, Keokuk. Member of First Congregational Church of Keokuk, Keokuk Kiwanis Club, Keokuk Chamber of Commerce, Iowa Association of Independent Insurance Agents, and the Iowa Farm Bureau. Active for many years in Experiment in International Living. Serving first term.

**COCHRAN, Dale M., Eagle Grove  
Webster County  
Democrat**

Born at Fort Dodge, Iowa, Nov. 20, 1928, the son of Melvin and Gladys Cochran. Attended grade school at Moorland. Graduate of Fort Dodge Senior High School. Received B.S. degree in agriculture from Iowa State University, 1950. Married Jeannene Hirsch of Ankeny, Iowa, 1952. Father of three daughters: Deborah, Cynthia and Tamara. Owner and operator 400-acre farm and a lay minister in his church. Director of Iowa Soybean Assn. Former county extension director. Past farm editor of Fort Dodge Messenger. Past 4-H Club leader. Has served as president of Vincent Community Club. Served on staff of former U. S. Congressman Merwin Coad (Dem. Boone). Member of Pi Kappa Phi Fraternity, Vincent United Methodist Church, Izaak Walton League and various farm organizations. House minority leader. Serving fourth term in Iowa legislature.



**CURTIS, Warren E., Cherokee  
Cherokee and Ida Counties  
Republican**

Born in Doon, Iowa, Jan. 19, 1914, son of William and Nora Curtis. Attended Sheldon, Iowa, Grade School. Graduated from Holstein High School 1931. B.S.C. State University of Iowa 1936. Certified Public Accountant since 1941. Married Emily Ericksen of Holstein 1935. In World War II Navy 3 years. Cherokee city councilman 5 years. Member Catholic Church, Cherokee Library Board, American Institute of Certified Public Accountants, Rotary, and Cherokee Chamber of Commerce. Past president Cherokee Chamber of Commerce and past board member of Iowa Society of Certified Public Accountants. Serving first term.



**DEN HERDER, Elmer H., Sioux Center  
Sioux County  
Republican**

Born in Sioux County, near Sioux Center, Aug. 14, 1908. Son of Gerrit E. and Janet Grotenhuis Den Herder. Educated in Sioux Center Public School, Orange City Academy, Hope College, Holland, Mich. Married Christine Vreeman, June 16, 1931. Father of six children. Oldest son, James, deceased, 1954. Roger, farmer, Sioux Center; Paul, Tri-States Livestock Sales Co.; Phil, owner and manager Sioux Feed Co., Sioux Center; Mary Den Herder Vane Berg, Marquette, Mich.; Carol Den Herder De Ruyter, Sioux Center. Sixteen grandchildren. Former Sioux County Farm Bureau president, past president County Youth Fair Board. Past 4-H Club chairman and leader. Past chairman Sioux Center Hospital and Nursing Wing for 22 years. Member State Comprehensive Health Advisory Committee. Member Budget and Financial Control Committee. Member and Elder First Reformed Church. Livestock and dairy farmer. Serving eighth term.







**DOUGHERTY, Tom, Albia**  
Marion and Monroe Counties  
Democrat

Born Feb. 2, 1910, in Monroe County, son of John H. and Jennie Dougherty. Graduate of St. Patrick's High School, Georgetown, Iowa. Farm owner and operator, devoted entire life to community affairs. Past director and state president of Iowa Rural Young Peoples' Assembly. Past ex-officio director Iowa Farm Bureau. State Level plowing champion 1950. Three consecutive years county contour champion. Participated in two national matches, Ohio, Missouri—the Wheatland and Big Rock matches, Illinois. Judged many county, district, and state matches, Conservation Award 1953, Iowa Plowman's Hall of Fame, 1966, Emerald Clover Award 25 years 4-H Club leadership. Married Lucille Mottet 1955; one daughter, Theresa. Member Catholic Church, Knights of Columbus, Eagles, Associate Chamber of Commerce, past director, vice pres. 4-H. FFA Fair Board. Governor's Comm. on Aging, President's White House hearing committee. Served in 60th Extra, 61st, 63rd and 64th General Assemblies.

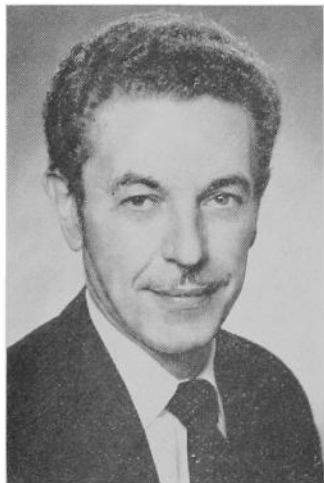

**DOYLE, Donald V., Sioux City**  
Woodbury County  
Democrat

Born Jan. 13, 1925, in Sioux City. Educated in public schools of Sioux City and attended Colorado A & M, University of Nebraska, B.S. Morningside College, and juris doctor Law School of University of South Dakota. U. S. Army Air Corps WW II China-Burma-India Theater. Practicing attorney in Sioux City. Married Janet Holtz of Merrill, Iowa. One daughter, Dawn. Member Sioux City Bar Assn., Federal Communications Bar, and other legal associations, and Delta Theta Phi legal fraternity. Served three terms as judge advocate and past state commander of Iowa China-Burma-India Veterans Assn., three terms as national judge advocate of the C-B-I Veterans Assn. In the 57th, 58th, 61st, 63rd and 64th General Assemblies. In "Who's Who in American Politics," "Who's Who in the Mid-West," and "Community Leaders of America."



**DRAKE, Richard F., Muscatine**  
Muscatine County  
Republican

Born Sept. 28, 1927, in Muscatine, Iowa, son of Frank and Gladys Drake. Graduated from Muscatine High School 1945. Attended Iowa State University 1945-46. Graduate U. S. Naval Academy, Annapolis, 1950. Married Shirley Henke June 29, 1950 in Muscatine. Children are Cheryl Dee, and Ricky Lee. Engaged in general farming. Lutheran. Member of V.F.W., Elks, Shrine, Republican Central Committee. Muscatine County Republican chairman, First Congressional Republican Chairman. Lt. Commander, U. S. Navy, World War II and Korea. Commanding Officer U.S.S. Crow (Minesweeper). Assistant majority floor leader. Serving second term.

**DUNTON, Keith H., Thornburg**  
**Keokuk County**  
 Democrat

Born in Poweshiek County, near Deep River, March 20, 1915. Son of Sara Faye and Leroy Dunton. Moved to present farm home near Thornburg in Keokuk County in 1920. Graduate of Thornburg High School. Married Ethel Cowan of What Cheer. One daughter, Cynthia Kay. In farm and livestock operation, formerly in hardware and implement business. Member Methodist Church, Budget and Financial Control Comm., Governor's Comm. for Employment of the Handicapped, National Comm. for support of public schools. Masonic Lodge, Eastern Star, Consistory, El Kahir Shrine, Elks, Lions, Izaak Walton League, Flying Farmers, and Farm Bureau. State Chairman YMCA Youth in Government, Boy Scouts District Executive Council and County Finance Chairman. Former member of Keokuk County School Board and chairman for 10 years. Served in 58th, 59th, 60th, 60th Extra, 61st, 62nd, 63rd and 64th sessions of General Assembly.



**EDELEN, Rollin C., Estherville**  
**Emmet and Kossuth Counties**  
 Republican

Born Brooklyn, Iowa, May 17, 1908. Son of Charles H. and Nora Edelen. Educated in Brooklyn and Hartwick schools. Married Nina Montgomery in Brooklyn, July 22, 1930. Co-owner and president of Estherville Concrete Products 21 years. Now registered representative of First California Co. Securities. Director Estherville Federal Savings and Loan, member Estherville Development Corp., former director Estherville County Club, former president Estherville Chamber of Commerce. Member Masons, Elks, V.F.W. and American Legion. Served as Army captain in South Pacific during World War II. Member Presbyterian Church and former chairman of trustees. Serving first term.



**EGENES, Sonja Carlsen, Story City**  
**Story County**  
 Republican

Born Oct. 19, 1930, in St. Paul, Minn., to Rev. Samuel and Lillian Querna Carlsen. Schooled in St. Paul, Chicago, and Story City. Attended St. Olaf College, S.U.I., and I.S.U. B.S. in home economics education, 1951. Graduate study history and government, I.S.U. Fulbright Scholar, political history, Oslo, Norway. Taught government I.S.U., 1960-62. Fifth District Republican Congressional candidate, 1962. Married John Stark Egenes of Story City, 1948. One son, Jay. Landscape Critics Council, Federation of Republican Women, Republican Workshop, Ames Choral Society, U.N. Assn. Formerly director, Iowa Metropolitan Opera Auditions, School Reorg. Study Comm., Tax Study Division, "Ideas For a Better Iowa." Phi Kappa Phi, Omicron Nu honoraries. 1962 U.P.I. "Iowa Woman of the Year." Lutheran. First term.



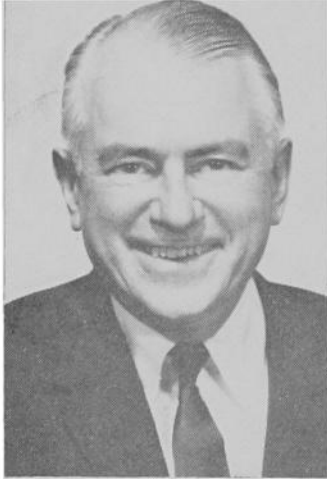

**ELLSWORTH, Theodore Richards**  
**Dubuque**  
**Dubuque County**  
 Republican

Born Jan. 10, 1918, in Dubuque. Graduated from Dartmouth College, 1940. Married Barbara Lange, April 26, 1941. Children: Dick, Kitty, Mareth, Sarah and Ann Bissell. Episcopalian. Dubuque Golf and Country Club, Shawondasee Club, Dubuque Shooting Society, Des Moines Club, Des Moines Golf and Country Club. Lt. Col., Iowa National Guard, 1949; King's Royal Rifles, British 8th Desert Army; Rifle company commander, 3rd U. S. Army; Distinguished Service Cross for extraordinary heroism against an armed enemy; prisoner of war escapee in Poland; Legion of Valor. Board chairman, Dubuque United Fund; 1965 Des Moines Register "Amazing Iowan"; 1961 Dubuque "Citizen of the Year" award; President, Dubuque Humane Society; Iowa Delegate Republican National Convention, Miami Beach, 1968; Owner, Lange Insurance Co., Inc., farm owner, Lyon County. Second term.

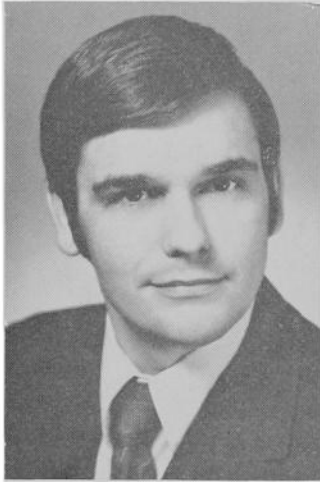

**EWELL, Vernon A. "Bud", Waterloo**  
**Black Hawk County**  
 Democrat

Born Dec. 14, 1936, in Omaha, Neb., son of Vernon Ewell and Mrs. Ralph Hirst. Attended Missouri Valley Elementary and Missouri Valley High School 1954. Graduated from Iowa State Teachers 1958 with a B.A. degree in physical education and biological sciences. Married Sharon Head in Tama 1958. Two sons, Brent and Michael. Employed as a teacher of mentally and physically handicapped children. Roman Catholic. Member of Iowa State Education and National Education Association, National Association Retarded Children, Knights of Columbus, Jaycees, St. Vincent De Paul Society. Employed by Waterloo School District 1958-1965. Black Hawk County Schools 1965-71. Serving second term.



**FISCHER, Harold O., Wellsburg**  
**Grundy County**  
 Republican

Born in Wellsburg, Aug. 4, 1917. Graduated from Wellsburg public school and the American Institute of Business. Married Jean Arthur, July 30, 1942. Three children: James, Nancy and Mary. In insurance and real estate business for the past 20 years. Member Lutheran Church, American Legion, 40 and 8, and Amvets. Served four and one-half years in the Army. Serving seventh term in House of Representatives.

**FISHER, C. Raymond, Grand Junction**  
**Greene and Guthrie Counties**  
 Republican

Born July 1, 1907, on farm he now owns, near Grand Junction. Graduated from Grand Junction Consolidated High School. He and Mrs. Fischer are the parents of two sons, Roger and Tom. Has served as 4-H leader and on county 4-H committee, Farm Home Administration, Soil Conservation Service, Greene County Youth Board and Farm Business Management Association. Member and Elder in Presbyterian Church. Member Iowa Master Farmer Club, Farm Bureau, Lions Club, Lakeside Golf Club, Grand Junction Planning and Zoning Board, Masonic Lodge, Scottish Rite Bodies, Shrine. President Greene County REC Board and Vice-Chairman Central Iowa Power Cooperative Board. Serving seventh term in House.

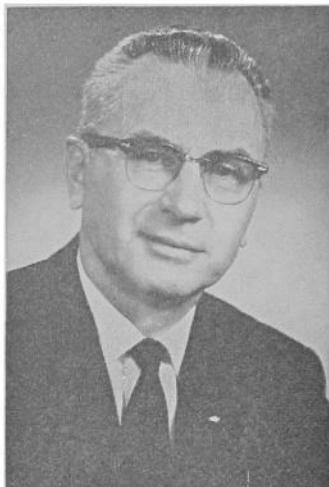

**FRANKLIN, A. June, Des Moines**  
**Polk County**  
 Democrat

Born Aug. 31, 1930, in Clarinda, daughter of Glenn H. and Jean Roper Griggs. Granddaughter of Mrs. Anne Griggs. Graduated from Clarinda High School in 1948 and attended Drake University. Married to C. F. Franklin. Mother of three children. Board Urban Affairs Committee, Greater Des Moines Chamber of Commerce, Adm. Ass't to the Pres. of American Republic Insurance Company for Community Relations. Secretary of the National Conference of Black Elected Officials, national board member of Americans for Democratic Action; member of Puella Legatoes Social Club; John F. Kennedy Democratic Club; Polk County Democratic Women's Activities; National Society of State Legislators; member of blue-ribbon committee to revise rules of the Democratic Party; Elected Assistant Minority Leader (Whip) for 64th General Assembly. Attends Catholic Church; serving third term.



**FREEMAN, Dennis L., Storm Lake**  
**Buena Vista County**  
 Republican

Born March 2, 1939, in Paton, Iowa, son of Lester and Leona H. Freeman. Attended Gowrie Consolidated and Spirit Lake Consolidated 1957. Graduated from Gustavus Adolphus College, St. Peter, Minn., with a B.S. 1961. Married Mary Louise in St. Peter, Minn., June 10, 1962. Children: Mark, 7; Sara, 6; Gary, 3; and Maret, 1. Lutheran. Served in Navy. Insurance salesman. Member of Kiwanis, Jaycees, Elks, Buena Vista County Young Republicans, and Iowa Young Republicans. Serving second term.

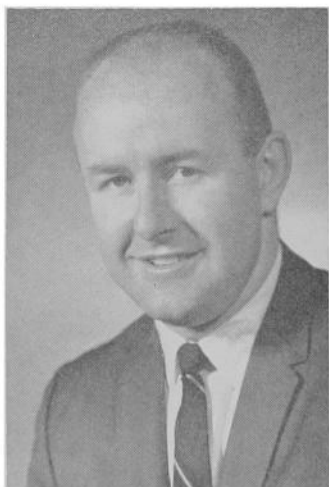

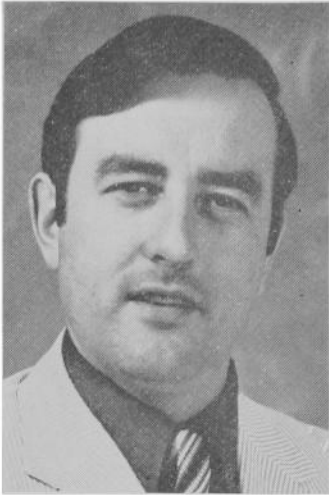

**GLUBA, William E., Davenport**  
**Scott County**  
 Democrat

Born in Davenport, Oct. 7, 1942. Son of William L. and Ellen J. Gluba. Graduated from Assumption High School 1960. B.A. degree in political science, St. Ambrose College. Post graduate work in state and local government at the University of Iowa 1965-67. Married Patricia Keefe of Silvis, Ill., 1965. Three children: Deborah Marie, Matthew Evan and John Paul. Volunteer member on Board of Directors Scott County Commission on Aging. Candidate for Mayor Davenport 1969. In "Who's Who in American Politics." Member Izaak Walton League, Americans for Democratic Action, Jaycees, ACLU, K. of C.'s, IDC, and the American Academy of Political and Social Science. Former member Labor Unions AFL-CIO and United Auto Workers. Admissions Counselor at Marycrest College. First term.



**GOODE, Dewey E., Bloomfield**  
 All of Davis and Wapello Counties except  
 Precincts 1, 2, 3, 4, 5, 6, 7, 10, 11, 12, 13,  
 14 and 15 in Ottumwa  
 Republican

Born in Bloomfield June 2, 1898, son of L. E. and Rosa Goode. Educated in public schools of Bloomfield. Married Miss Ione McIntire in 1917. The first two years after his marriage he resided on a farm in Davis County, and then moved back to Bloomfield to help his father in the produce and fur business. Upon the death of his father in 1933 he continued as a member of the firm until 1959. He was a member of the House in the 45th, 45th Extra, 46th, 46th Extra, 47th General Assemblies and was speaker pro tem of the 48th General Assembly. He was also a member of the Senate in the 49th, 50th, and 50th Extra Sessions. Re-elected to the House for the 53rd, 54th, 55th, 56th, 57th, 59th, 60th, 63rd and 64th General Assemblies.

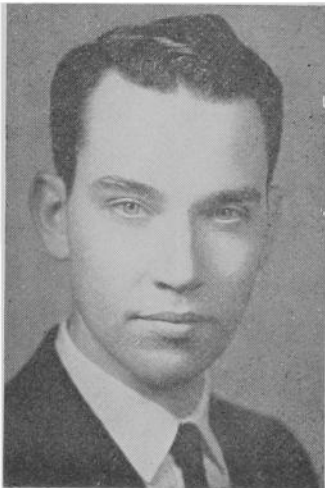

**GRASSLEY, Charles E., New Hartford**  
**Butler County**  
 Republican

Born September 17, 1933, at New Hartford, Iowa. Graduated from New Hartford High School, 1951. Graduated from State College of Iowa with B.A. degree in 1955, and M.A. degree in 1956. Additional work towards Ph.D. degree in political science at University of Iowa. Taught political science at Drake University Community College, 1962, and at the now-defunct Charles City College during the 1967-68 school year. Farmer. Married Barbara Ann Speicher; five children, Lee, Wendy, Robin Lynn, Michelle Marie, and Jay Charles. Member of Farm Bureau, State and County Historical Societies, Pi Gamma Mu, Kappa Delta Pi, Masonic Lodge. Member Baptist Church. Serving seventh term.

**HAMILTON, Howard A., Tipton**  
**Cedar County**  
 Republican

Born April 5, 1909, in Hamilton Township in Franklin county, son of Grace L. and A. T. Hamilton. Attended rural school, graduated from Hampton High School in 1928. Received a B.S. degree 1932 Iowa State University. Married Edna L. Ham-bright July, 1940 in Tipton. Children: Bryce H., Dennis R., James R., Jerry L. District Insurance Manager, Hawkeye National Insurance Company, starting Feb. 17, 1967. Methodist. County Extension Director's Assn., Farm Bureau, board of directors, 1st National Bank, Tipton. Past president Iowa Extension Directors' Assn., Tipton Rotary Club and chairman 4-H Western Lamb Project from 1943-1957. County Agricultural Agent, Monroe County, Dec. 1932 to Feb. 1938. Extension Director, Cedar County, Feb. 1938 to Dec. 1966. Distinguished service award Iowa County Director's Assn., 1947. Serving second term.

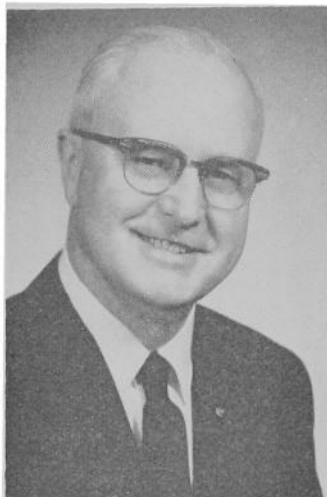

**HANSEN, Willard (Bill) R.**  
**Cedar Falls, Black Hawk County**  
 Republican

Born March 11, 1931, in Cedar Falls, son of Thomas C. and Jennie D. Hansen. Graduated Cedar Falls High School 1949. Received B.S. in education, Dana College. married to Maree Elke Lawson. Children: Bruce, Cheryl, Mark. Stepchildren: Kimberly and Kay. Insurance executive. President Hansen & Hansen, Inc., Insurance & Real Estate 1955. Chairman Board Capital Security Corp. Vice-President Business Industrial Corporation. Former vice-president Cedar Falls Community School Board. Member Lutheran Church, Cedar Falls Chamber of Commerce, Iowa Association of Independent Insurance Agents, Waterloo-Cedar Falls Board of Realtors, Beaver Hills Country Club, Elks, and Rotary. In 1962 received Distinguished Service Award and in 1965 selected to appear in "Outstanding Young Men of America." Second term.



**HARBOR, William H., Henderson**  
**Fremont-Mills Counties**  
 Republican

Born October 28, 1920, in Henderson, Iowa. Son of Ora L. and Pearl Harbor. Educated Henderson Consolidated Schools and graduated 1938. B.A., 1943, State University of Iowa. Majored in Political Science. Two and one-half years in U. S. N. R. as Lieutenant in World War II, Pacific Theatre. Single. Member Methodist Church—Lay Speaker, American Legion, Farm Bureau, Lions, Elks and Masons. President Volunteer Firemen, Henderson Town Council 1950-54 and 1965-67; state representative from Mills County 1954-56, state representative from Fremont-Mills Counties 1967-68, 1969-70, state representative from Mills-Montgomery-Page Counties 1971-72. Speaker of the House 63rd and 64th General Assemblies. State Senator Mills-Montgomery Counties 1956-60, and past county Legion commander. Director Iowa Feed and Grain Association, 1960-63. Grain elevator operator.



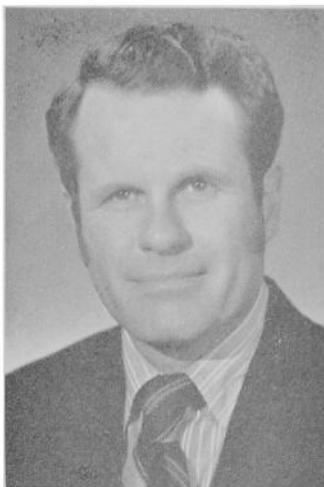

**HILL, Philip B. Des Moines**  
**Polk County**  
 Republican

Born in Charleston, West Virginia, May 1, 1931. A.B. Princeton University 1952. L.L.B. College of Law West Virginia University 1957. Counsel, Equitable Life Insurance Company of Iowa. Member Polk County, Iowa State and American Bar Associations, Association of Life Insurance Counsel, Legal Section American Life Convention, Kanawha County and West Virginia Bar Associations, West Virginia State Bar, American Judicature Society, American Land Title Association. Active duty United States Naval Reserve 1952-54. Presbyterian. Member Des Moines Rotary Club and Board of Orchard Place-Des Moines Children's Home; treasurer 1970. Married, three daughters. First term.

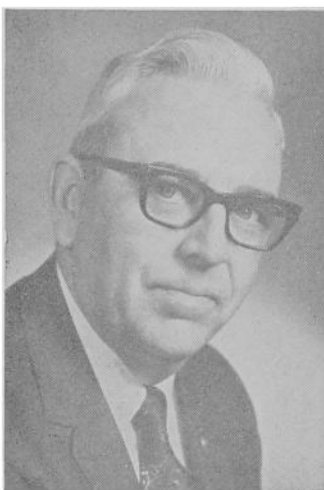

**HOLDEN, Edgar H., Davenport**  
**Scott County**  
 Republican

Born March 24, 1914, in Tama, Iowa. Son of Glenn B. and Laura Warner Holden. Graduated Davenport High School 1932. In United States Army 1943-45, 9th Army QMC Clerk, European Theatre. Married Rachel O. Brown in 1937. Member and elder United Presbyterian Church, United Presbyterian Men's Club, Gideons, Rotary, Davenport Chamber of Commerce, Farm Bureau, American Legion, Scott County and Iowa Alcoholism Foundation and member of the Advisory Board of the Salvation Army. Real estate broker, president of Holdens, Inc., and Central Scott Telephone Co. and treasurer of Edgetowner Restaurant, Inc. Past president Iowa LP-Gas Association, former member Board of Directors of National LP-Gas Association. Third term.

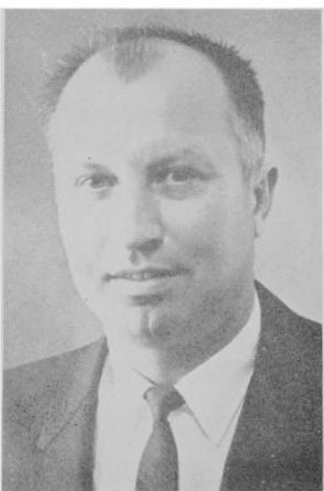

**HUSAK, Emil J., Toledo**  
**Tama-Black Hawk Counties**  
 Democrat

Born in Toledo, Sept. 18, 1930. Attended Tama County Schools. Married Dorothy Uhlenberg Aug. 16, 1955. Four children: Michael, Dennis, Janice and Laurie. Livestock and grain farmer and school bus driver. United States Army during Korean conflict 1952-1954. Former president County Democrat Club. Member County Democrat Central Committee. Served on township A.S.C.S. Committee; on Adult School Council. Past American Legion 3rd District, County and Post adjutant; County Vice Commander, Local Post Commander. Served as Secretary County Farmers Union, Vice President Holy Name Society. Member American Legion, 40-8, Farmers Union, Holy Name Society, K-D Lodge, Tama County Democrat Club, Eagles, St. Patrick's Catholic Church. First term.

**JESSE, Norman G., Des Moines**  
**Polk County**  
 Democrat

Born Nov. 9, 1937, in Des Moines, son of James R. and Helen G. Jesse. Attended Harriet B. Stowe Elementary School, Woodrow Wilson Junior High, Des Moines Technical High Jan., 1956. Received B.S. degree Iowa State University with a major in Industrial Administration 1961, an L.L.B. from Drake University Law School 1964. Not married. Member Lutheran Church, American Bar Assn., Iowa Bar Assn., Polk County Bar Assn., Iowa Civil Liberties Union. Partner in law firm of Jesse, LeTourneau & Johnston, Des Moines 1964 to present. Former assistant director of the Des Moines Pre-Trial Release Project. Second term.



**JOHNSTON, Joseph C., Iowa City**  
**Johnson County**  
 Democrat

Born Oct. 26, 1938, in Waterloo, Iowa, son of John (deceased) and Veletta Johnston. Attended O. L. V. A. Waterloo Elementary School, St. Patrick's High School, Iowa City, 1957, and University of Iowa (B.B.A. 1966 and J.D. 1968). Children are Tad, 12; Tyler, 10; Tim, 8; Tricia, 7. Lawyer, engaged in law practice. Member Catholic church, Optimists' Club, Isaac Walton League, state and local bar associations. Served in army. Second term.



**KEHE, Luvern William, Waverly**  
**Bremer and Chickasaw Counties**  
 Republican

Born Dec. 2, 1909, in Black Hawk County near Waterloo, son of Henry W. and Louisa Steege Kehe. Attended Waverly Public Schools 1927, and University of Iowa (B.S. in Civil Engineering 1931). Engineer and contractor. President: Kehe Construction Company, Cedar Valley Engineering Company. Other business connections include farm and real estate operations. Married Dorothy Stoneburner, Binghamton, N. Y., 1937. Father of L. William Kehe, David Oliver Kehe. Member Lutheran church, Elks, American Legion, VFW, Amvets, Tau Beta Pi, Associated General Contractors, Iowa Engineering Society, Colonel Army Corps of Engineers World War II. Second term.

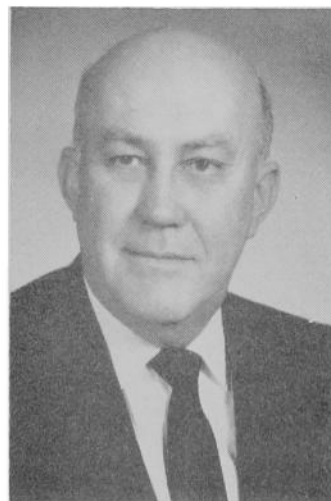



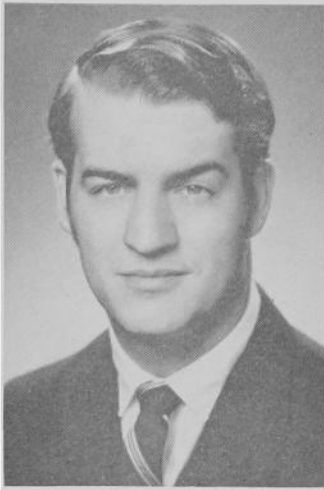

**E. KEVIN KELLY**  
**Woodbury County**  
 Republican

Born in Sioux City Jan. 22, 1943, son of John C. and Dorothy Kelly. Attended Blessed Sacrament Grade School. Graduated Sioux City Central High School 1961. B.S. Gonzaga University. J.D. South Dakota Law School 1968. Lawyer since 1968. Married Judith Gurney 1968. Two daughters. Member Blessed Sacrament Catholic Church. Assistant County Attorney 1968 to 1971. Current State Chairman Iowa Young Republicans. Member Greater Sioux City Press Club, Exchange Club, Ducks Unlimited, Woodbury County Young Republicans. First term in Iowa House.



**KENNEDY, Michael K., New Hampton**  
**Chickasaw County**  
 Democrat

Born in New Hampton Oct. 30, 1939, son of William and Eileen Kennedy. Attended St. Joseph's Grade School and New Hampton High School, graduating in 1957. Received B.A. from Notre Dame 1961 and a J.D. from University of Iowa 1968. Married Linda Weiss 1965 in Mason City. Member of the Roman Catholic Church, Chamber of Commerce, Jaycees, Quarterback Club, Knights of Columbus, Rotary. Basketball coach and athletic director Newman High School, Mason City, 1962-1965. One of 1971's Outstanding Young Men of America. Member law firm of Kennedy & Kennedy since 1968. Second term.



**KINLEY, George R., Des Moines**  
**Polk County**  
 Democrat

Born in Akron, Ohio, June 4, 1937, son of Raymond and Marie Kinley. Resided in Des Moines the last 25 years. Attended St. John's grade school. Graduated Dowling High School. Received B.A. degree Drake University 1960. Married Carolyn Pritchard 1958. Two sons and two daughters. South Des Moines businessman. Operates Airport Driving Range and Miniature Golf, 5101 Fleur Drive. Member Christ the King Catholic Church, Dowling Club, Izaak Walton League. First term in Iowa House.

**KNOBLAUCH, Charles E., Carroll**  
**Carroll and Crawford Counties**  
 Democrat

Born March 9, 1922, in La Crosse, Wis. Son of Wenzel A. and Genevieve Dunn Kloblauch. Graduate Aquinas High School in La Crosse, Air Force technical schools, Institutes for Organization Management Michigan State University. Married Ruth Ann Korpala, La Crosse, 1947. Eight children: Sue Ann, Timothy, James, Andrew, Mary, Kathleen, Charles E. Jr., and Patricia. Veteran World War II, three years U. S. 9th Air Force E.T.O. Former Iowa Jaycee officer and national director U. S. Jaycees. Present editor and secretary-treasurer N. W. Iowa Chamber Executives. Executive Director Community Consultants, Carroll public relations firm working with Iowa chambers of commerce. Catholic. Member: American Legion, Elks, N. W. Iowa and Iowa Chamber of Commerce Executives. Second term.



**KNOKE, George J., Council Bluffs**  
**Pottawattamie County**  
 Republican

Born in Omaha, Nebr., Nov. 7, 1930, son of George A. and Irene Knoke. Educated in the Omaha Public Schools and graduated from Omaha Central High School in 1948. Attended United States Military Academy. B.A., 1952, and J. D. with distinction, 1958, State University of Iowa. Served as Assistant Pottawattamie County Attorney, Assistant Attorney General, State of Iowa, and Pottawattamie County Attorney. Served as Lieutenant in the Army Infantry during the Korean conflict. First term.



**KREAMER, Robert McDonald, Des Moines**  
**Polk County**  
 Republican

Born Jan. 5, 1941, in Sioux City, Iowa, son of Mr. and Mrs. Floyd W. Kreamer, Des Moines. Attended Kirkwood Elementary School, Franklin Junior High, Roosevelt High School in Des Moines. B.A. Iowa University 1963. J.D. University of Iowa Law School 1966. Married Charlotte Anne Hooker Dec. 20, 1964, in Naperville, Ill. One son, Todd Allan. Member Westminster United Presbyterian Church, Iowa State and American Bar Associations, Jaycees, Big Brothers of America, Iowa Young Republicans, and YMCA. First team all-state, all-American football 1958, state 220-dash champion and record holder 1959 Roosevelt High. Football and track, letterman at University of Iowa. Associate with law firm of Whitfield, Musgrave, Selvy, Kelly and Eddy. Serving as assistant majority floor leader 64th G. A. Second term.

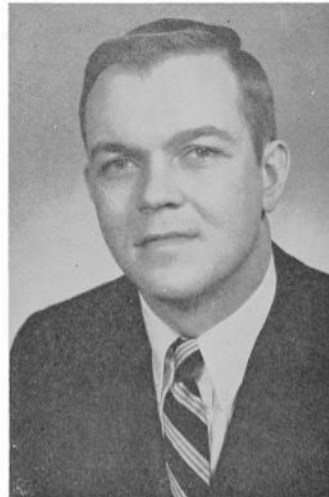

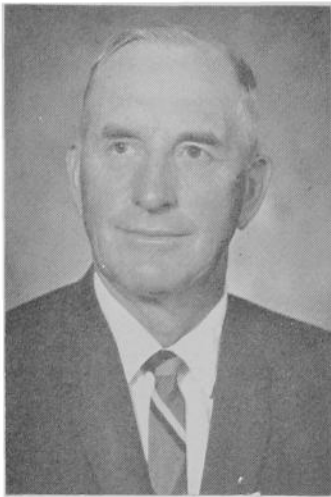

**KRUSE, Walter W. P., Sheldon**  
**Clay and O'Brien Counties**  
 Republican

Born May 19, 1904, son of Fred and Mary Kruse (both deceased). Graduated Sheldon High School 1922. Attended Iowa State 1923-1926. Farmer. Insurance agent. Married Luella Hensch (deceased) June 14, 1927. Father of Mrs. William Saupe; son Merlyn, married, farm partner with father in 560-acre Floydcrest Farms. Married September 15, 1957, to Mrs. Margaret Gourley. Step-children are Peggy Stagliano, and John D. Gourley. Eleven grandchildren. Member of St. Paul's Lutheran Church, Delta Sigma Phi Fraternity, Farm Bureau, Farmers Mutual Insurance Assn., O'Brien County, Kiwanis Club, U.C.T., Chamber of Commerce, Floyd Valley Watershed Association, secretary and board of director of Sheldon Hospital, past president of American Milking Shorthorn Association and Tamworth Swine Association, charter member of Northwest Iowa Farm Business Association. Sergeant in Iowa State Guard. Four years service. Second term.

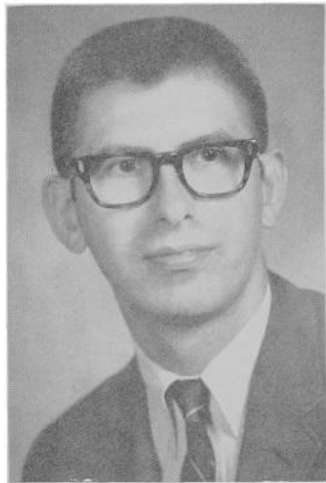

**LARSON, Larry N., Ames**  
**Story-Jasper Counties**  
 Democrat

Born in Spring Valley, Minn., Dec. 29, 1935, son of Guy and Esther Larson. Attended Hampton Grade School; graduated from Ames High School, 1954; B.S., Iowa State University, 1958; grocer since 1961. Married RoDean Denise of Lytton, 1960. One son and one daughter. In army three years. First term.



**LAWSON, Murray C., Mason City**  
**Cerro Gordo County**  
 Republican

Born Sept. 7, 1923, Fargo, N. D., son of Millard and Joyce Lawson. Attended elementary school Aberdeen, S. D., high school Mason City, Iowa, graduated 1941. Graduated Grinnell College 1948. Employed 1948-1950 in Maytag Sales-training department, from 1950-1957, Maytag Refrigeration Division Manager. President Kipto Printing and Office Supply Co. 1957 to present. Director First National Bank of Mason City. Married Jean Cady, Oct. 3, 1959, in Mason City. Children: Mark, 6; and Julia, 4. World War II Navy Lieutenant (j.g.) pilot and navigator. Member Episcopal church, American Legion, Masonic Order, Shrine Bodies, Farm Bureau, North Iowa Fair, Boy Scout Council (treasurer), Mason City Planning and Zoning Commission (vice chairman), Elks, Rotary, and Civil War Roundtable. Second term.

**LIPSKY, Joan Miller, Cedar Rapids**  
**Linn County**  
 Republican

Born April 9, 1919, in Cedar Rapids. Daughter of John F. and Ruth S. Miller. Northwestern University, B.S., 1940 and graduate study at the University of Iowa, 1940-41. Member of Temple Judah, American Association of University Women, League of Women Voters, Cedar Rapids Art Association, Linn County Republican Women's Club, Hadassah, Sisterhood of Temple Judah, Linn County Mental Health Association, Cedar Rapids Woman's Club, Altrusa, Delta Kappa Gamma. Married Abbott Bennett Lipsky, 1941, and they have three children: Ann, John and Abbott, Jr. Psychologist, U. of Chicago Hospitals, 1941-42. Mayor's Commission on Housing. Chairman Mayor's Commission on Alcoholism. Housewife and Civic worker. Third term.



**LOGEMANN, Kenneth L., Northwood**  
**Cerro Gordo, Winnebago, Worth Counties**  
 Republican

Born in Albert Lea, Minn., July 11, 1937, son of J. Barney and Martha (Aurdal) Logemann. Attended Deer Creek Number 3 Grade School. Graduated from Northwood High School 1955. Attended Iowa State University 1955-58. Served in Army as military policeman and special security supervisor for presidential trips during President Eisenhower Administration 1953-1960. Received White House Service Certificate for special service. Married Becky Bueneke of Albert Lea, Minnesota, May 26, 1962. Two daughters: Rhonda and Renae. Owner-operator 640-acre farm. Member First Lutheran Church, North Iowa Area Development Agriculture Study Committee, Worth County Crime Commission, State and County Historical Society, Jaycees, Farm Bureau, Izaak Walton League, Pork Producers Association, American and Iowa Soybean Association, Soil Conservation District, Sunset Saddle Club. Served 2nd Session 63rd G. A. and re-elected 1970.

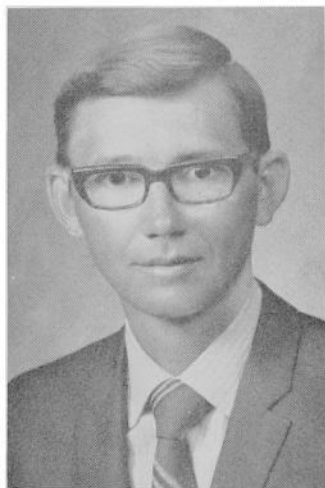

**MAYBERRY, D. Vincent, Fort Dodge**  
**Webster County**  
 Democrat

Born in Atlantic, Iowa, in 1916. Attended Morningside College and the University of Iowa. Married Betty Jean Brobbell in 1939. Two daughters, Merilla and Gwen. Former newspaper publisher. Was with federal department of justice. Now a poultry processor. Catholic. Member of Lions, American Legion, Chamber of Commerce. Served 61st, 62nd, 63rd and 64th General Assemblies.

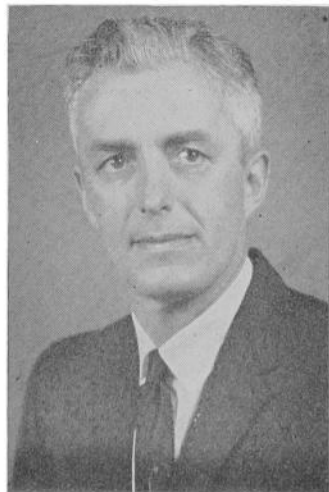



**McCORMICK, Harold Charles, Manchester**  
**Delaware County**  
 Democrat

Born Oct. 8, 1910, in Manchester, son of Charles and Mary (Powers) McCormick. Graduated high school 1929. Three years at Loras College—specialized course at Columbia University. Married the late Doris Kehoe May 6, 1940. Married Betty (Primus) O'Brien Feb. 4, 1967. Two children: John and Julie. Furniture store owner-operator. Member Catholic Church, charter member and past president Lions Club, Manchester Country Club, Knights of Columbus, American Legion, Chamber of Commerce, County Historical Society, Fish and Game Club, Farm Bureau, Regular army World War II. Served on board of directors of Chamber of Commerce, Manchester City Council two terms, planning and zoning commission five years and chairman one year, USO club director for three years after discharge from army, case worker Iowa Emergency Relief Admn., employee Iowa Highway Com. Second term.



**McELROY, Lillian M., Percival**  
**Fremont and Page Counties**  
 Republican

Born in Maynard April 28, 1917. Attended school at Randalia. Attended Upper Iowa University. Farm owner. Member of Republican Women, PEO Sisterhood, Farm Bureau, Community Club, Methodist Church; Iowa Master Farm Homemaker, and recipient of the State 4-H Alumni Award. Chairman Fremont County Heart Association and member State Extension Advisory Board. Married Paul McElroy June 28, 1936. Mother of Mrs. James Hunter, Council Bluffs; Mrs. Dale Hirz, Rochester, Minn.; Mrs. Wm. Obert, San Antonio, Tex., and Paul Rodney McElroy, Percival. First term in Iowa House.



**MENDENHALL, John C., New Albin**  
**Allamakee-Winneshiek Counties**  
 Republican

Born Jan. 20, 1904, in Ponca, Nebr., son of Ivan and Lena Mendenhall. Graduated high school 1922. Attended College in Sioux City, majoring in business and commercial law. Married Margareta Leyh June 29, 1940, in Sumner, Iowa. Father of: Phyllis (Mrs. Francis Ward), and Milo. Owned and operated building material and construction business 1927 to 1967, owned and operated concrete products plant 1934 to 1967, manufactured and built concrete stove silos 1934 to 1967. Retired. Member Methodist church, Masonic lodge, historical society, Farm Bureau, Northeast Iowa Tourism Council, County Civil Defense (town representative). Town councilman 22 years, mayor 15 years, advisory council to local school board, church treasurer, finance committee chairman, member official church board, trustee chairman, lay leader, and certified lay speaker. Past president New Albin Community Club two terms. Member Ace Telephone Assn. board. Second term.

**MENEFEE, Maynard T. Fayette**  
**Fayette County**  
 Republican

Born in Adair County. Graduate of Adair High School. Served on school board, FHA committee, director of cooperative, Dallas County Farm Bureau president. Member Iowa Master Farmer Club, Big Rock Golf and Country Club, Maynard Booster Club. Presbyterian. Alternate delegate to national convention 1960. Married. One grown son. Second term.



**MIDDLESWART, James I., Indianola**  
**Marion-Warren Counties**  
 Democrat

Born at Indianola, April 8, 1912. Parents: David and Eva Middleswart, pioneer family of Warren County of 1860. Graduate Indianola High School '30 and attended Simpson College. Married Geraldine Denly of Truro 1936. Two daughters and one son. Farmer. Conservationist. Many years Soil District Commissioner and secretary. Past County Farm Bureau secretary and president. National Security Forum, Air War College 1968. Many soil conservation awards including WMT Station award for outstanding service to conservation 1968. Member Lions Club, Flying Farmers, National Rehabilitation Assn. Director Iowa Soybean Assn. Lay Leader United Methodist church, Center Chapel. Third term.

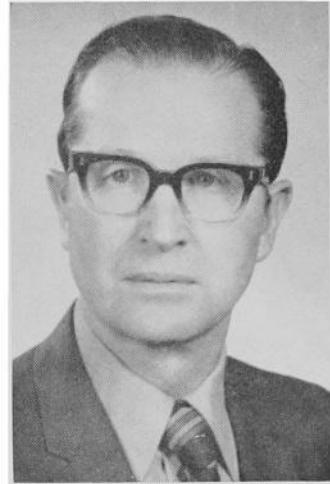

**MILLEN, Floyd H., Farmington**  
**Lee and Van Buren Counties**  
 Republican

Born May 17, 1919, at Watertown, S. D., son of H. E. and Pearle (Wright) Millen. Attended Iowa State University and Nevada School of Mines. Married Betty Coffin, 1942. Three sons: James Randall, Robert and David. President, Valley Limestone & Gravel, Inc., at Farmington. Military engineer officer in World War II in Philippines. President and director, Farmington Independent School District 13 yrs. Director National Limestone Institute, Washington, D. C.; director, American Roadbuilders Association, Washington, D. C. Past president and director, Iowa Limestone Producers Association, Des Moines. Member Society of American Military Engineers, Shrine, Consistory, Elks, American Legion, V.F.W., American Roadbuilders Association, Izaak Walton, I Club, S.U.I. Dads Association. Served in 60th, 60th Extra, 61st, 62nd, and 63rd General Assemblies. House Majority Leader, 62nd General Assembly, Speaker Pro Tem, 63rd and 64th General Assemblies.





**MILLER, Elizabeth Ruby, Marshalltown**  
**Marshall County**  
 Republican

Born Aug. 24, 1905, in Marshalltown, daughter of Stephen and Lenore Shank. Graduated Marshalltown High School 1923. Married John Bascom Miller in Marshalltown Sept. 5, 1923. Sons and daughters: John Bascom Miller, Jr.; Edward James Miller; Mary Louise (Mrs. Tom Speas); and Elizabeth Arlene (Mrs. Russell Weeden, Jr.). Member Congregational Church, Farm Bureau, County Federation of Republican Women, Marshalltown Woman's Club. Two terms Third District Director, Federation of Women's Clubs. Two terms Campaign Activities Chairman Iowa Federation of Republican Women. Member American Institute of Parliamentarians, Central Iowa Parliamentarians, Marshalltown Business and Professional Women, present Legislative Chairman. Selected 1969 Republican Woman of the Year for Marshall County. Received Outstanding Civic Leaders award for Outstanding Civic Leaders of America 1967. Second term.

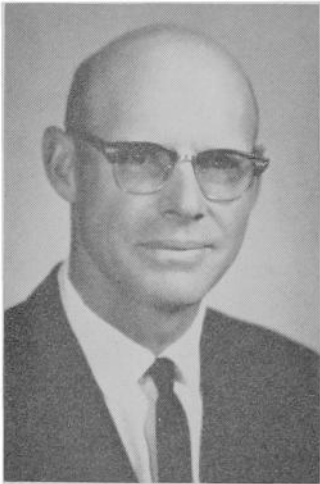

**MOFFITT, Delmont, Mystic**  
**Appanoose, Decatur, Wayne Counties**  
 Republican

Born in Pipestone County, Minnesota, Dec. 21, 1911, son of Forest E. and Bertha Moffitt. Attended grade and high school in Minnesota and Idaho, and Centerville Community College in Iowa. Farmer and farm manager. Served on local school board; county and state Extension Councils; Watershed Association and other community projects. Married Mary Jo Scott of Moravia. Three married daughters. Fourth term in Iowa House.



**MOLLETT, Henry C., Council Bluffs**  
**Pottawattamie County**  
 Republican

Born in Kansas City, Kansas, March 29, 1938, son of Dave and Mary Mollett. Educated in Kansas City elementary schools, Turner High School, University of Nebraska at Omaha and Riders College of New Jersey. Married Sandy Brown Mollett May 2, 1959. Father of two daughters: Charlene and Debra. Managed Griffin Wheel Co. in Council Bluffs, developing new plant manufacturing cast iron water pipe. Started own business—Council Bluffs Janitorial Service, Inc., Council Bluffs-Omaha Area in 1968. Member of Baptist Church, Masonic Lodge, Shrine, Elks Club, Rotary Club, Council Bluffs Chamber of Commerce. Active in Boy Scouts of America, YMCA. First term.

**MONROE, Jr., W. R. (Bill), Burlington**  
**Des Moines County**  
 Democrat

Born in Burlington, Jan. 24, 1938. Son of W. R. Monroe, Sr. and Adeline (Gerber) Monroe. Graduate Burlington High School, 1955. Attended Burlington Junior College, B.S. degree in Pharmacy from Drake University, 1959. Practiced pharmacy in Dubuque, Oelwein, Fort Madison, and Keokuk. Opened, as co-owner, Apothecary-24 in Burlington Nov. 1, 1964. Married Jo Ann Ossian in Burlington Aug. 29, 1959. Two sons, Scott and Bill, and two daughters, Lisa and Melinda Jo. Member U. S. Naval Reserve nine years. Secretary, Burlington Central Business District Citizens' Advisory Committee. Former Chairman Des Moines County Democratic Central Committee. Second Vice President, District 8, Iowa Pharmaceutical Association. Member Chamber of Commerce, Jaycees, Burlington Soaring Association, N.A.A.C.P., K. of C., St. John's Church. First term.



**NIELSEN, Alfred, Defiance**  
**Harrison-Shelby**  
 Republican

Born Dec. 9, 1901, at Defiance, Iowa, son of Jesse and Bertha Nielsen. Educated in Shelby County schools. Married Leta Arlene Morrison of Dow City, Iowa, Feb. 23, 1929. Three children: Ruth Ann (Mrs. Milton Barry), Marlin, Marie (Mrs. Lee McLaughlin). Mr. Nielsen owns and operates 520 acres in Shelby and Crawford Counties. A member of and has served as trustee of the United Methodist Church for several years. Was president of the Irwin Community School Board six years. Voting delegate of the Farm Bureau four years. Helped organize and was president of the Shelby County Good Roads Association. Member Masonic Lodge, Shrine and Order of the Eastern Star. Served in the 60th, 60th Extra, 61st, 62nd, and 63rd General Assemblies.



**NORPEL, Richard J., Sr., Bellevue**  
**Jackson County and East Half of**  
**Jones County**  
 Democrat

Born in Bellevue June 24, 1918, son of Charles and Laura Norpel. Graduated from St. Joseph High School. Insurance agent, hotel-restaurant owner. Serving on Iowa Mississippi Parkway Commission (chairman 1968-69). Received National Parkway outstanding and meritorious award 1969. Jackson County Conservation Board, Bellevue Economic Development Agency, Bellevue Planning and Zoning Commission. Member of Knights of Columbus, Bellevue Golf Club, Chamber of Commerce, Jaycees, received outstanding businessman award for 1968, American Legion, VFW, Farm Bureau, county and state historical societies, Izaak Walton League. Served in Army World War II. Received Bronz Star Medal CBI Theater. Catholic. Married. Six children. First term.







**NYSTROM, John N., Boone**  
**Boone County**  
 Republican

Born June 16, 1933, in Boone. Son of Clifford and Agnes Nystrom of Boone. Married Joanne Barnes of Boone. Three children: Eric, Ellen, and Monica. President, Nystrom Motors, Incorporated. Graduated Boone High School and Boone Junior College. Attended Iowa State University. Former 6th District Young Republican Chairman. On Republican State Central Committee 1969-70. Member Shrine, Elks, Masonic Lodge, Des Moines Consistory, YM-YWCA, Junior Chamber of Commerce, Chamber of Commerce. Served in the U. S. Army in Korea. Member Board of Deacons First Baptist Church and youth Sunday school teacher. Son late Senator Clifford Nystrom. First term.



**PATTON, John W., Aurora**  
**Buchanan and Delaware Counties**  
 Democrat

Born April 27, 1905, Ford County, Ill. Son of John and Mary Patton. Educated in the schools of Delaware and Buchanan Counties. Married Alma E. Becker, Jan. 30, 1932. Children: Daughter, Lois Jeanne (Mrs. James Brimmer), teacher St. Edwards, Waterloo; son, Douglas J., attorney, Washington, D. C. Owns and operates 225-acre farm. Member Methodist Church, Masonic Lodge. Director and vice president Buchanan Co. Rural Electric Coop. Democratic Committeeman, Historical Society, past member A.S.C. township trustee. Treasurer of Telephone Co. Served two terms in Senate 62nd General Assembly (1965-67). First term in House.

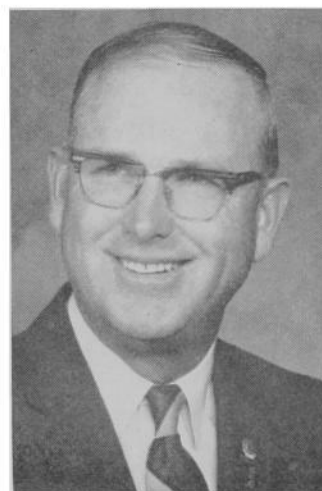

**PELLETT, Wendell C., Atlantic**  
**Cass and Audubon Counties**  
 Republican

Born in Cass County March 15, 1917. Graduated Atlantic High School. Attended Iowa State University. Member Atlantic Community School District Board. Past member Atlantic Methodist Church Board. Iowa Master Farmer 1961. Member Lions Club with 17-year perfect attendance record. Served as District Governor of Lions International. In second term trustee Iowa Lions Sight Conservation Foundation. Was member of State Advisory Extension Council. Outstanding Iowa State University Alumni for Cass County 1967. Cass County Soil Conservation District Commissioner 15 years and served as director Iowa Association of Soil Conservation District Commissioners. State Soil Conservation Committee 1961. Married Haleen Judd. Two children: Karen, Mrs. Mike Stewart, presently in England; and Rick, a sophomore at Iowa State University.

**PELTON, Charles Howard, Clinton  
Clinton County  
Republican**

Born August 15, 1940, in Clinton, Iowa. Son of Charles H. and Rosanna H. Pelton. University of Iowa, B.A. in Science, 1962; University of Iowa, Law degree, 1966. Married Elna J. O'Toole, Minneapolis, 1970. Law offices of Charles H. Pelton, Clinton, Iowa. Presbyterian. Clinton County, Iowa State and American Bar Associations. Alpha Tau Omega, social fraternity, and Phi Delta Phi, professional legal fraternity. Serving third term.



**PIERSON, George N., Oskaloosa  
Mahaska County  
Republican**

Born March 28, 1904, in Oskaloosa, Iowa. Son of Lewis B. and Lillie J. Pierson. Penn College, B.A. & B.S., 1926; Iowa State University, Vocational Education Graduate Level, 1927; Washington University, St. Louis, Mo., Vocational Education Graduate Level, 1930. Mr. Pierson and the late Mrs. Pierson had two sons, Royce D., and Arvid L. Married Nov. 9, 1968, to Mary Elizabeth Picken of Eldon, Iowa. Member of Presbyterian Church, Men's Club, Farm Bureau, Iowa and International Flying Farmers, Community Y.M.C.A. Council, Penn College Alumni Club, and Mahaska County Ag Council. Farmer and president of Pierson Seed Producers, Inc. Vice-President, Quad County Grain Co., Oskaloosa. Served on Salvation Army Board, Ag Committee, Chamber of Commerce, Y.M.C.A. Building Committee. Third term.



**PRIEBE, Berl Eastman, Algona  
Kossuth County  
Democrat**

Born May 31, 1918, in Lone Rock, Iowa, son of Clarence and Amy Priebe. Graduated Bancroft High School 1935. Married Madelyn Paetz in Minnesota 1938. Children: Constance Priebe Barth, Paula Priebe Dixon and Gary. Farming land homesteaded by members of family. Breeder of purebred Angus cattle. Member Lutheran Church, Izaak Walton League, Gun Club, Algona Pilots Club, Seneca Saddle Club, Algona Golf and Country Club, Kossuth County Beef Producers, Iowa Beef Producers, Iowa State Angus Assn., American Angus Assn., Farm Bureau, Cooperative Elevators, Rural Electric Cooperative, school board, Insurance Mutual, president Kossuth County Fair Board, chairman Kossuth County Barbeque Committee, ASC committeeman, 4-H leader, delegate to American Angus Assn. meetings, Democratic party state delegate, cattle and 4-H judge at fairs and shows. Assistant Minority Leader. Second term.





**RADL, Richard Martin, Lisbon**  
**Linn County**

Born Aug. 27, 1911, in Chicago, Ill. Married Helen Bartlett; five children. Mechanical engineer and owner of Illini Molded Plastics, Lisbon. Elected to fourth term.



**REX, Clyde, Ellsworth**  
**Hamilton and Wright Counties**  
 Republican

Born Sept. 8, 1922, in Webster City, son of Mr. and Mrs. Clyde J. Rex. Graduated from Ellsworth High School 1941, and was enrolled in vocational agriculture course for two years in Story City. Farmer. He and his wife, Eleanor, were married at the Methodist Church in Radcliffe, Iowa, 1944. Children: Clydene, LeAnn, Debra, Jill. Member United Methodist Church, Ellsworth Legion, Ellsworth Businessmen, Farm Bureau, Jewell Golf and Country Club. Army 1946. Board of supervisors nine years and Welfare Board eight years. President District I County Officers Assn. Second term.



**RODGERS, Norman George, Adel**  
**Dallas County**  
 Democrat

Born Sept. 21, 1927, in Chatfield, Minn., son of William and Rhoda Rodgers. Graduated from high school in 1944. Completed an 18-month course at American Institute of Business. He and his wife, Norma Rita, were married Feb. 6, 1950, in Des Moines. Children: Pamela Kay, Michael Norman. Supermarket owner and operator since 1957. Store manager Thriftway Stores, Inc., at Creston, Iowa, 1950-1951; Des Moines, 1952-1954; field representative of Super Valu Stores, Inc., 1955-1957. Member Episcopal Church, Dallas County Koin Klub, New Frontier Club, Chamber of Commerce, Rotary Club, American Legion, VFW, Elks, Iowa Retail Food Dealers Association, Farm Bureau. U. S. Navy 1944-1946, 1951, 1952. Small farming interest. Second term.

**ROORDA, Norman Paul, Monroe**  
**Jasper County**  
 Republican

Born July 23, 1928, in Pella. Son of Isaac G. and Anna Terlouw Roorda. Central College, 1946-47. Iowa State University, B.S. in Agriculture, 1950. Studied government through extension school of Iowa University. Two years in United States Army in Korea. Elder in United Presbyterian Church in Newton, superintendent and teacher in high school department. Married Dorothy Lawrence, 1950. Three sons: Bruce, Douglas, and Dirk, and three daughters: Becky, Marilyn and Nancy. Member and past president of Jasper County Farm Bureau; Newton Chamber of Commerce, member of Jasper County Community Action Committee (anti-poverty program). Past president Economic Development Corporation of Marion, Warren and Jasper Counties; American Legion, president of Monroe Kiwanis. Operates 400-acre livestock and grain farm. Third term.

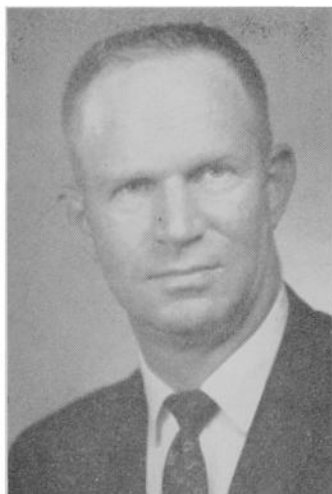

**SARGISSON, Halle L., Salix**  
**Woodbury County**  
 Democrat

Born Jan. 1, 1907, in Luton, Iowa; daughter of George and Julia Montange. Attended schools at Luton, Onawa, and Salix. Business training. Past president Luton Consolidated School Board and County Library Board. Member and past County Chairman Iowa Federation of Women's Clubs; past grand officer and past district instructor Order of Eastern Star. Member Sioux City Gospel Mission Auxiliary and United Methodist Church. Past president W.S.C.S. On board of directors of Woodbury County Red Cross. Served one year on Woodbury County grand jury. Married Walton Sargisson. Two daughters: Mrs. Orval Nielson, and Mrs. Roger Jorstad; a son, Payne George; and another son, William Cornish Beck II, reared from childhood.



**SCHMEISER, Lloyd F., Burlington**  
**Des Moines County**  
 Democrat

Born Jan. 1, 1921, in Des Moines County, son of Benjamin and Mary Taeger Schmeiser. Graduate of Burlington High School. Married Dorothy Clark Nov. 14, 1942, in Burlington, Iowa. Children: Ivan, at home; Miss Jean Junker of Burlington and Mrs. Joan Goble of Burlington; and Kathy, student at Colorado State University. Member First United Methodist Church, Elks, Methodist Men, Farm Bureau, Iowa School Board Assn. Grain and livestock farm owner-operator. Township clerk four years, treasurer Independent School District four years; member of county school board 11 years, (3 years as president), Des Moines County Federal Home Administration three years (president one year), Des Moines County Assistant Soil Conservation Commissioner, board of stewards and finance commission, Methodist Church. Second term.





**SCHROEDER, Laverne W., McClelland**  
**Pottawattamie County**

Republican

Born April 14, 1933, near McClelland, Iowa, son of Emil and Emma Schroeder. Graduated Treynor High School 1952; Korean Veteran 1953 to 1955. Completed three-year agriculture and record-keeping course under GI Bill. Member Farm Bureau, Treynor Cattle Feeders, Inc., National Livestock Feeders Association, American Legion; former township trustee. Married Donna Jean Novotny 1960. Has five daughters: Vicki, Rita, Jean, Nancy and Sandra. Member St. Patrick's Catholic Church, Council Bluffs. Third term.



**SCHWARTZ, James H., Ottumwa**  
**Wapello County**

Democrat

Born Jan. 29, 1928, in Ottumwa, son of A. J. (Babe) and Catherine Schwartz. Attended St. Mary's Elementary School, Catholic Central High School, and Creighton University. Married Patricia K. Colbert April 23, 1949. Children: Nick, Don, Mike, Kay, Bill, Joan and Tim. General insurance agent. Member Catholic Church, Knights of Columbus, Elks, New Frontier, YMCA, Independent Insurance Agents, Chamber of Commerce. Second term.



**SCHWIEGER, Barton L. (Bart), Waterloo**  
**Black Hawk County**

Republican

Born in Hampton September 4, 1941, son of Howard and Yvonne Schwieger. Attended elementary and high school in Dows, Iowa. Received B.S. from Iowa State University in 1963 and J.D. from the University of Iowa 1966. Unmarried and a member of the United Methodist Church. Partner in Waterloo law firm of Wolf, Schwieger, and Parrish. Previously served as staff attorney for Black Hawk County Legal Aid Services. Member Black Hawk County and Iowa State Bar Associations, Elks, and Jaycees. Serving first year of first term.

**SCOTT, Kenneth D., Thornton**  
**Cerro Gordo and Franklin Counties**  
 Democrat

Born in Mason City May 11, 1930, son of Walter and Hattie Scott. Graduated Rockwell High School 1948. Married Lorraine Tuchtenhagen of Albert Lea, Minn. Three children: Randy, Alan, and Jane. Farmer, auctioneer. Operated Auction Clerking Service and Real Estate Business. Served as treasurer Soil Conservation Service of Cerro Gordo County and was on Agriculture Stabilization and Conservation Service Commission. Director of Cerro Gordo Taxpayer's Association. Director of Thornton Co-operative Elevator. Former chairman Board of Trustees of United Methodist Church of Meservey and past president of Meservey-Thornton School Board. First term.

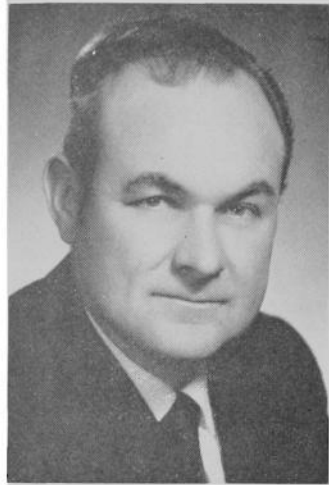

**SHAW, Elizabeth Orr, Davenport**  
**Scott County**  
 Republican

Born Oct. 2, 1923, in Monona. Daughter of Harold T. and Hazel Kean Orr. Drake University 1941-45, A.B., Phi Beta Kappa; University of Minnesota 1945-46, Graduate Study in Public Administration; University of Iowa Law School 1946-48; J.D., Order of the Coif. Member Congregational Church, Scott County and Iowa State Bar Associations, Davenport Country Club, Davenport Outing Club, League of Women Voters, Scott County Republican Women's Club, Scott County Republican Club, P.E.O. Federated Women's Clubs, Pilot Club, International American Business Women's Association. Married Donald H. Shaw 1946. Three children: Elizabeth Ann, Andrew Hardy, and Anthony Orr. In private practice of law, Davenport. Third term.

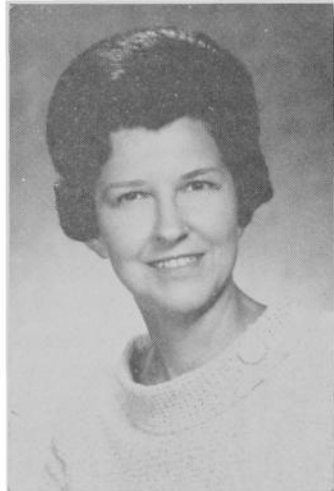

**SIGLIN, Marion D., Lucas**  
**Lucas, Clarke, and Madison Counties**  
 Republican

Born in Boone County, June 21, 1910, son of Jacob M. and Mary Florence Siglin. Attended school at Woodward, graduated 1928. Married Maxine Jessen in 1934. Three sons: Larry, Kynard, and David. Member United Methodist Church, Osceola. Church lay leader. Former member school board. Served on FHA Committee, State Advisory Board of the State FHA, Chariton Chamber of Commerce, president Lucas County Farm Bureau, Lucas County Conservation Commission and Toastmasters. Served one term in Iowa House of Representatives from Lucas County during 60th General Assembly. Presently representing Clarke, Lucas, and Madison Counties in 64th G. A., in the House of Representatives, 86th District.





**SKINNER, Edwin Walter, Altoona**  
**Polk County**  
 Democrat

Born Feb. 9, 1936, in Iowa, son of Robert W. and Vesta Skinner. Graduated Runnells Consolidated High School 1954. Attended Drake University 1954-58; Iowa Medical School, S.U.I., Iowa City, 1958-59; B.A. 1960; Drake University Law School, 1961-63; Bachelor of Law, 1963. He and his wife, Lois Jean, were married July 8, 1962, in Battle Creek, Iowa. Children: Geri, Julie, Robert Bradley. Attorney at law with partnership in Irish and Skinner, Altoona. Baptist. Member of Shrine, King David Lodge No. 407, Lions Club, Altoona Chamber of Commerce, Jaycees. Fifth District committeeman and treasurer of Democratic State Central Committee of Iowa. Second term.



**SMALL, Arthur A., Jr., Iowa City**  
**Johnson County**  
 Democrat

Born October 14, 1933, in Brunswick, Maine. B.A. Bowdoin College, M.A. University of Iowa. Married Mary Jo O'Callaghan Nov. 26, 1960. Children: Peter, Martha, Arthur. Three years in U. S. Army. Former member faculty St. Ambrose College. Served as legislative assistant to former U. S. Congressman John R. Schmidhauer. Director Public Information, Westinghouse Learning Corporation in Iowa City.

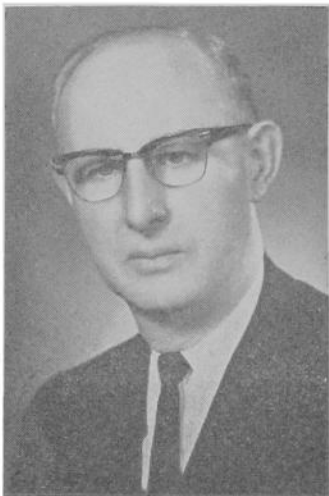

**SORG, Nathan F., Marion**  
**Linn County**  
 Republican

Born Dec. 25, 1909, in Hawkeye, Iowa. Son of Harley H. and Clara B. Sorg. Educated in Hawkeye public schools. University of Northern Iowa, B.A. 1933; State University of Iowa, B.S. 1938; State University of Iowa, M.S. 1941. Married Nellie M. Lyman, 1934, and they have two daughters, Mrs. Charles E. Bernstein and Mrs. F. Richard Lyford. Member of Masonic Lodge; A.F. & A.M. No. 6, Marion, Iowa; B. P. O. Elks No. 251; Cedar Rapids Consistory; Iowa Pharmaceutical Association. Trustee Marion Water Department for 13 years. Taught at S. U. I., Iowa City, 1938-1945. Owned and operated retail pharmacy, Marion, Iowa, 1945 to present. Pharmacist. Third term.

**STANLEY, Ivor W., Cedar Rapids**  
**Linn County**  
 Republican

Born in Newton Oct. 28, 1924, son of William and Dorothy Stanley. Attended Newton Grade School. Graduated Newton High School 1942. Attended University of Iowa, Drake University. Married Ruth Napier of Minneapolis, Minn., 1948. Two daughters; one son. Internal Revenue agent 1946 to 1952. Secretary-treasurer Iowa Midland Supply, Cedar Rapids, 1952 to present. Vice-president and director, Farmers Savings Bank, Walford. Treasurer-director Strawberry Valley Development Company, Ash Flat, Ark. Army service four years active, 18 years reserve duty. Retired major. Past president Thursday Noon Optimist Club, six years member Board of Adjustment, American Legion, Elks Club, El Kahir Shrine, Past senior warden and treasurer St. Michael's Episcopal Church. Member Football Writers of America, writing sports feature for Cedar Rapids Gazette. First term.



**STOKES, A. Gordon, LeMars**  
**Plymouth-Sioux Counties**  
 Republican

Born in Plymouth County Feb. 16, 1898. Son of Albert and Anne Stokes. (Father was pioneer of Plymouth County, settled there in 1870.) Received education in schools of Plymouth County. Started farming for himself in 1920. Married Dollie Bixby in 1930. Past president of Plymouth County Farm Bureau and of Oyens Coop. Elevator. Charter member Northwest Farm Business Association. President LeMars Municipal Band, director First National Bank of LeMars. Elder Presbyterian Church. Member Rotary Club, Masonic Lodge, Shrine, and Eastern Star. Sixth term.

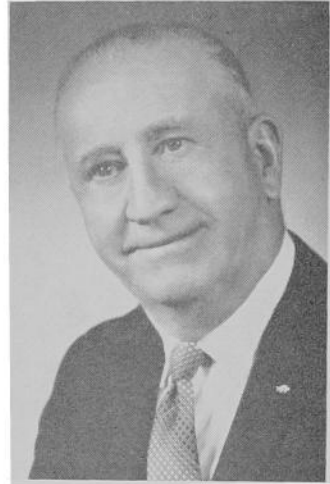

**STRAND, Clair, Grinnell**  
**Iowa, Jasper, Poweshiek Counties**  
 Republican

Born August 21, 1909, in Grinnell, Iowa. Son of Mr. and Mrs. Alfred Strand. Retired grocer; laundromat owner; farm owner. Married Beulah Brown, 1935, and they have two daughters; Charlotte (Mrs. Ted R. Ellis, three children) and Betty (Mrs. John T. Murray; one son). Member of First Baptist Church, Elks Club, Kiwanis Club, Masons, Odd Fellows, Knights of Pythias, Greater Grinnell Development Corporation, and Country Club. Board member of Grinnell Federal Savings and Loan, First Baptist Church Board. Former member of Grinnell Public School Board, City Planning Board and Grinnell Public Library Board. Third term.

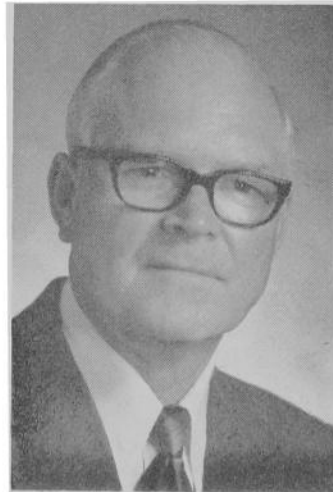





**STROMER, Delwyn, Garner**

**Hancock County**

Republican

Born April 22, 1930, in Garner, Iowa. Son of the Aaron Stromers. Graduated from Garner High School 1947. Korean Veteran 1953-55; Army Reserves 1951-53 1955-59. Member of Church of Christ, American Legion, Farm Bureau, Lions, 4-H Club leader. Treasurer of Hancock County Agricultural Products and Processors, Inc. Former treasurer and vice president Hancock County Farm Bureau. Farmer. Married Harriet J. Ostendorf 1950. Four children: Linda, Randall, Pamela, and David. Third term.



**STROTHMAN, Charles F., New London**

**Henry, Jefferson Counties**

Republican

Born 1901 near Danville, Iowa, son of Charles and Parma (Oberman) Strothman. Graduated Burlington High School. Awarded scholarship to Iowa State University. Married Doris Maxwell 1929. Six children: Carol Messer, Charlotte Young, Charlene Larson, Charles M., Frederic, and John. Engaged in farming, livestock feeding and breeding of registered Polled Hereford cattle with sons, Frederic and John, and son-in-law, Emmet Messer. Served as president of school board. New London Farmers Coop, County Farm Bureau and County 4-H Club committee. Served on bank, church and livestock boards and as Republican precinct and congressional committeeman. President of Southeast Iowa Hereford Association and Henry County Livestock Feeders. Member Farm Bureau, American and American Polled Hereford Associations, and Iowa Beef producers. Methodist. Served in 60th, 60th Extra, 61st, 62nd, 63rd and 64th Assemblies.



**TAYLOR, Raymond J., Dubuque**

**Dubuque County**

Republican

Born at Holy Cross Feb. 13, 1936, oldest son of Francis and Dorothy Taylor. Graduated Holy Cross High School 1954. Associated with father in farming. Employed at John Deere Dubuque Tractor Works as construction-maintenance mechanic. Married Joan Marie Brandel 1961. One son; one daughter. Served in United States Army Reserves. Catholic. Past member Toastmasters International. Member Dubuque Co. Conservation Society. First term in Iowa House.

**TIEDEN, Dale L., Garnavillo**  
**Allamakee-Clayton Counties**  
 Republican

Born Oct. 11, 1922, son of Lewis and Grace Fisher Tieden. Graduated from Elkader High School, Elkader Junior College, attended University of Iowa one year. Single. Farmed until 1959. Managed feed, livestock and fertilizer operation until 1967. Since 1968 in farm and office work. Served as secretary of County Farm Bureau and Township Agriculture Committees. Member United Church of Christ, Masonic Lodge, Farm Bureau, Lions, Izaak Walton League, Rotary, Chamber of Commerce, Elkader and Guttenberg Country Club. Fourth term.

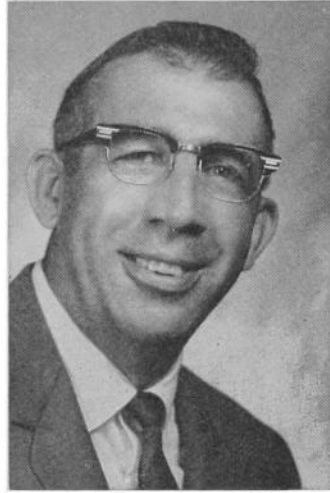

**TROWBRIDGE, Delbert L., Charles City**  
**Mitchell-Floyd Counties**  
 Republican

Born in Wayne County, Ill., Sept. 19, 1903. Attended schools at Mt. Vernon. Married Ethel Smith of Mt. Vernon in 1923. Two daughters. Self-employed, owner and operator of supermarkets in Charles City, Iowa, and Austin, Minn., from 1944 to 1969. Has owned and operated farms since 1941 and is presently in a farming operation. Member First Congregational Church, Charles City Chamber of Commerce, Floyd County Farm Bureau, Elks Lodge, Charles City Lodge No. 141, A.F.&A.M., Cedar Rapids Consistory and El Kahir Shrine. Director Iowa Retail Grocers Assn., First Security Bank in Charles City, and Sterling State Bank, Austin, Minn. Served two terms as president of Charles City Industrial Development Corporation. In Who's Who in the Midwest. First term.



**UBAN, Charles J., Waterloo**  
**Black Hawk County**  
 Democrat

Born in Thompson, Iowa, June 29, 1921, son of John and Mildred Uban. Attended Waterloo schools. Graduated from West High School in 1939. B.S. Iowa State College in Ames in 1949. Married Emma Jo Schnucker 1945. Children: C. John, Jolyn, Stephen, Mark, Mary Ann. Airline pilot for China National Aviation Corporation 1943-47. Operates the Uban Oil Company, 1949 to present time. One term in the Iowa House of Representatives, 61st General Assembly.





**VARLEY, Andrew P., Stuart**

**Adair-Madison Counties**

Republican

Born December 2, 1934, in Stuart, Iowa. Son of Preston and Esther E. Varley. Graduated Iowa State University, B.S., 1957; North Carolina State College, M.S., 1961. Phi Kappa Phi. Married Marilyn Saucke, 1959. Three children: Warren, Thomas, and John. Iowa Air National Guard and Air Force Reserve. Member of Lutheran Church, Lutheran Laymen's League and Adair County Farm Bureau. Trustee, Iowa State University Foundation Farms, Past chairman State Extension Advisory Committee. Worked on staff at North Carolina State College, 1960 and 1961, in full time research. President, Pine View Angus Farms, Inc., 1962 to present. Majority floor leader 64th G. A. Third term.



**WAUGH, Jewell Obert, Whiting**

**Crawford-Monona Counties**

Republican

Born June 13, 1910, in Lyons, Nebr. Son of Arley J. and Carrie Hamre Waugh. Married Clela Harding 1930. Two daughters: Phyllis (Mrs. Robert Clayton) and Janice (Mrs. Lowell Dendinger). Member Congregational Church, Masons, Eastern Star, Sioux City Consistory, 33 degree Mason, Shrine, Farm Bureau, past master Masons and past patron O.E.S. President Whiting Community School 12 years. Past vice-president Whiting Community Club. Awarded honorary member 4-H alumni. Producer of seed corn for Funks Seed Co. and Trojan Seed Co. Elected to a third term, serving the 27th District composed of Crawford-Monona Counties.



**WELDEN, Richard W., Iowa Falls**

**Hardin County**

Republican

Born in Iowa Falls July 11, 1908, son of William E. and Bess Wilkinson Welden. Graduated Iowa Falls schools; attended Ellsworth College 1925-27; graduated Iowa State University, B.S. civil engineering, 1931; honor societies Tau Beta Pi and Phi Kappa Phi. Married Ruth Wulkau 1935. Two children: Jerrold W. and Sandra Welden Bittle. Member Methodist Church, Rotary, Elks, Farm Bureau, Izaak Walton League, Iowa Rose Society. Associated General Contractors of Iowa (past president), American Society of Civil Engineers, Iowa Engineering Society, and Iowa Falls Planning Commission. Former member and president Iowa Falls School Board. Received Community Service Award 1967. Contracting and ready-mixed concrete business, president Welden Brothers Inc., director Iowa Falls State Bank and Iowa Falls Federal Savings & Loan Association. Third term.

**WELLS, James D., Cedar Rapids**  
**Linn County**  
 Democrat

Born in Marathon, Iowa, Aug. 7, 1928, son of W. W. and Florence Wells. Graduated Marathon High School and various labor schools. Married Shirley Ann Clare of Fort Dodge in 1950 at Epworth Methodist Church in Fort Dodge. Three daughters: Linda Sue, Cheryl Kay, and Nancy Ann. Food company employee; with Quaker Oats 15 years. Active on U.S.C. committees, C.O.P.E., committee chairman for Community Affairs. Member Asbury United Methodist Church and Methodist Men. Member Local 110, Retail Wholesale Dept. Stores Union. Past president Credit Union Board, former Recording Secretary Local 110 RWDSU. Served in Army Reserve, 328th Combat Engineer Bn. six and one-half years. Attained Sfc. rank. Second term.



**WILLITS, Earl M., Des Moines**  
**Polk County**  
 Democrat

Born in Marshalltown, Oct. 30, 1946, son of Levi and Anna Lea Willits. Graduated from Union-Whitten High School in 1964. Served as State 4-H officer, 1964-65. B.S. Iowa State University 1968. Earned Cardinal Key. Teacher at Des Moines Hoover High School. Married Martha Oldson of Eagle Grove in 1969. Member Urbandale United Church of Christ, ISEA, Polk County 4-H Youth Committee. First term.

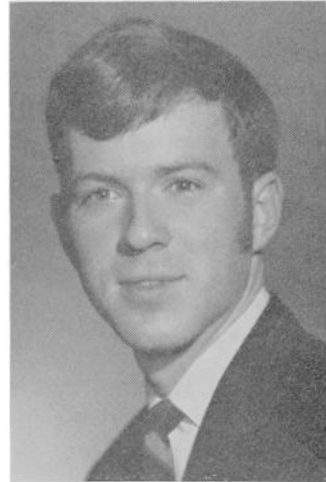

**WINKELMAN, William P., Lohrville**  
**Calhoun-Sac Counties**  
 Republican

Born Jan. 14, 1933, Lohrville, son of E. C. "Bill" and Marjorie (Pratt) Winkelman. Morningside College, freshman year. B.S. degree, Ag. Econ., Iowa State Univ. 1954. U. S. Air Force Reserve Officer, three years active duty. Farmer, businessman. Single. Bd. of Dir., Ia. Soc. for the Preservation of Historical Landmarks. Bd. of Dir., Amer. Horse Shows Assn. Vice-pres., Welsh Pony Soc. of Amer. '64. Alt. Delegate, Natl. Rep. Pres. Conv. '64. Elder-commissioner from N.W. Ia. to United Presbyterian Gen. Assem., U.S.A., '60. Town Councilman, '60-61. Pres., Lohrville Coml. Cl., '59. Pres., Chap. 17, Natl. Sojourners, '57. Member, Higher Education Facilities Commission of Iowa, '67-'69. Served in 60th, 60th Extra, 61st, 62nd, 63rd, and 64th General Assemblies.



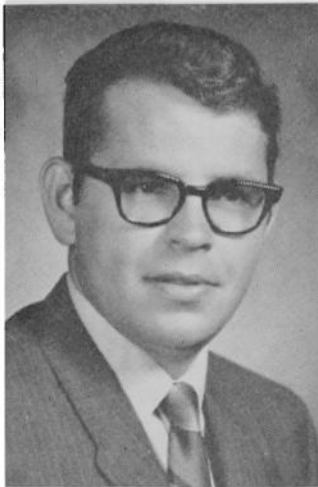

**WIRTZ, James E., Emmetsburg**  
**Palo Alto and Pocahontas Counties**  
 Republican

Born at Rodman, Iowa, April 9, 1943, son of Fred A. and Dolly Wirtz. Educated in West Bend and Mallard Community Schools. Attended Emmetsburg Community College, Emmetsburg, and Wayne State Teachers College, Wayne, Nebr. Married Donna Hughes of Mallard 1964. Two children: Nancy and Scott. Partner in Hughes, Brennan & Wirtz Insurance & Real Estate in Emmetsburg. Charter member Emmetsburg Kiwanis Club, past director Emmetsburg Chamber of Commerce, member Life Underwriters, Independent Insurance Agents of Iowa, Mutual Agents of Iowa. Member St. Paul Lutheran Church. First term.



**WYCKOFF, Russell L., Vinton**  
**Benton and Black Hawk Counties**  
 Democrat

Born in Vinton March 2, 1925, son of Charles and Neva Wyckoff. Attended Urbana Grade School. Graduated Urbana High School 1942. Served in United States Army 1943-45. Awarded Bronze Star Medal for infantry action during Rhineland Campaign in Europe. Married Margie Ploeger of Schaller 1946. Four sons: John, Ted, Richard, all Vietnam veterans; and James, a student in Vinton. Served on the Urbana Consolidated School Board five years, two as president. Farmer, member of Benton County Farm Bureau, National Rifle Assn., life member Iowa Trapshooting Assn., American Legion. Methodist. First term.

## In Memoriam

A memorial service was held in the chamber of the Iowa House of Representatives Tuesday, April 27, at 7:20 p.m. to commemorate the lives, character, and public services of former members of the Iowa General Assembly who had passed away since the previous session. Rep. Clair Strand, of Grinnell, presided. Sen. Bass Van Gilst, of Oskaloosa, gave the benediction.

Other members of the 64th General Assembly who participated in the ceremonies were: Rep. Lillian McElroy, Percival; Rep. Hallie Sargisson, Salix; Speaker William H. Harbor, Henderson; Sen. Richard L. Stephens, Crawfordsville; Sen. Rudy Van Drie, Ames; Sen. Charles Miller, Burlington; Rep. C. Raymond Fisher, Grand Junction; Rep. Vernon A. Ewell, Waterloo; Rep. Dale L. Tieden, Elkader; Rep. Raymond J. Taylor, Dubuque.

## Representatives

	Sessions
Hon. John Brownlie	53, 54, 55
Hon. Luke L. Caffrey	53
Hon. John W. Carlsen	56, 57
Hon. John D. Currie	56, 57, 58
Hon. Harold Davidson	38
Hon. Riley Dietz	56, 57, 58, 59, 60, 60Ex
Hon. John Duffy	52, 52Ex, 53, 56, 57, 58, 59, 60, 60Ex, 61, 62
Hon. Mel Graham	52, 53
Hon. Curtis W. Gregory	48, 49
Hon. Wilber F. Hubbard	41, 42, 42Ex, 43
Hon. James E. Jamison	35, 36
Hon. John J. Jenkins	45, 45Ex, 46, 46Ex
Hon. Julius H. Jensen	43
Hon. James A. King	40, 40Ex, 41, 42, 42Ex, 43
Hon. Dan Prine	59, 60, 60Ex
Hon. Clarence Rice	45, 45Ex, 46, 46Ex, 47
Hon. Ove Roe	44, 45, 45Ex, 46, 46Ex, 47
Hon. C. W. Ross	47, 48
Hon. Leo I. Sanders	62, 63
Hon. Ross Stevenson	59, 60, 60Ex, 61
Hon. Melvin R. Story	62
Hon. Fred Voightman	54, 55, 56
Hon. Charles Weik	57, 58
Hon. Harold R. White	54
Hon. Fred Wier	58, 59, 60, 60Ex

## Senators

	Sessions
Hon. Ed H. Campbell	34, 39, 40, 40Ex, 41, 42, 42Ex
Hon. Edward P. Donohue	46, 46Ex, 47, 48, 49
Hon. Earl Elijah	55, 56, 57, 58, 59, 60
Hon. Linus B. Forsling	39, 40, 40Ex, 41, 42, 42Ex, 43, 44, 48
Hon. Walter B. Hammer	63 (First Session)
Hon. Oscar N. Hultman	45, 45Ex, 46, 46Ex, 47, 48, 51, 52, 53, 54, 56
Hon. Paul L. Millhone	44, 45, 45Ex, 46, 46Ex, 47
Hon. Wilbur C. Molison	54, 55, 56, 57
Hon. Robert G. Moore	45, 45Ex, 46, 46Ex, 47, 58, 59
Hon. George W. Patterson	40, 40Ex, 41, 42, 42Ex, 43, 44, 45, 45Ex, 46
Hon. William H. Scott	38, 39
Hon. J. O. Shaff	37, 40, 40Ex, 41, 42, 42Ex, 43
Hon. Charles K. Sullivan	62, 63, 64 (First Session)
Hon. Lloyd Thurston	39, 40, 40Ex
Hon. Daniel W. Turner	30, 31, 32, 32Ex. Governor of Iowa. 44

## County Officials of Iowa for 1971-72

### Term of County Officers

The county auditor, clerk of court, supervisors, sheriff, and treasurer are elected for four-year terms. Through a constitutional amendment ratified in the 1970 general election, the term of the county attorney was changed from two to four years, effective in the 1974 general election. The superintendent of schools is appointed by the county board of education for three years. The county engineer is appointed by the board of supervisors for not to exceed three years. County assessors (and city assessors in larger cities) are appointed by conference boards representing the taxing bodies, for six-year terms. The medical examiner is appointed for two years by the board of supervisors.

**ADAIR County, Greenfield**—auditor, Leonard C. Wright; clerk of court, Max E. Porter; county assessors, Kenneth K. Kirlin; county attorney, William W. Don Carlos; director of relief, Velda Cole; medical examiner, Dr. J. B. Baker; recorder, Carol L. Nielsen; sheriff, Donald L. Foster; soldiers relief secretary, G. B. Don Carlos, Jr.; supervisors, Rex L. Kingery, Ronald F. Purdy, Wilton R. Winn; treasurer, Velma I. Nelson.

**ADAMS County, Corning**—auditor, Mary M. Angus; clerk of court, Albert Crow; county assessor, Eldon Roberts; county attorney, Lee R. Watts; county engineer, William Schultz; director of relief, Joe Jones; medical examiner, Dr. C. L. Bain; recorder, Geraldine Richey; sheriff, Merlin R. Dixon; soldiers relief secretary, Joe Jones; superintendent of schools, Joe Whitaker; supervisors, Wayne H. Crill, Raymond Bissell, Donald Schrader; Byran "Hoot" Goodvin, Richard Cantieri; treasurer, Joseph A. Johnston.

**ALLAMAKEE County, Waukon**—auditor, L. E. Ricker; clerk of court, Lloyd R. Kolsrud; county assessor, Alfred H. Hansmeier; county attorney, John W. Shafer; county engineer, Philip J. Haefner; county nurse, Arlene Ingles; director of relief, Mary C. Ellingson; medical examiner, Aiden F. Wiley, M.D.; recorder, Gladys I. Moe; sheriff, Theodore H. Rumph; soldiers relief secretary, L. C. Smock; superintendent of schools, Abner Hendrickson; supervisors, John Baumbartner, Frank D. Beardmore, M. L. Yohe; treasurer, Arthur G. Wendel.

**APPANOOSE County, Centerville**—auditor, Verl K. Farnsworth; clerk of court, Gloria Cortesio; county assessor, Ralph O. Wood; county attorney, James S. Craver; county engineer, Kenneth Bucklin; county nurse, Lorraine Ramos; director of relief, John F. Cassidy; medical examiner, Dr. M. G. Parks; recorder, Virginia Barbaglia; sheriff, Harry M. Robertson; soldiers relief secretary, Earl G. Brooks; superintendent of schools, George Starcevic; supervisors, Doyl N. Anderson, Carl A. Evans, Arthur H. Streepy; treasurer, Earl Hedgecock.

**AUDUBON County, Audubon**—auditor, Robert Christoffersen; clerk of court, Carl Christoffersen; county assessor, Nels Beck; county attorney, Robert Nelson; county engineer, Carlton Vernon; county nurse, Gloria Hansen; director of relief, Ted Simpson; medical examiner, Dr. H. K. Merselis; recorder, F. V. Frederiksen; sheriff, William Nielsen; soldiers relief secretary, Mrs. Leona Ross; superintendent of schools, John Dulin; supervisors, Frank Campbell, Vernon Clemens, Warren Thompson; treasurer, Carl Groteluscher.

**BENTON County, Vinton**—auditor, Mrs. Florence E. Rippel; clerk of court, Juanita Trinder; county assessor, Homer M. Lockard; county attorney, Boyd J. Milroy; county engineer, Gerald Petermeier; county nurse, Nancy Thiele; director of relief, Gwendolyn Adams; medical examiner, C. E. Douglas; recorder, Mrs. Nina M. Smith; sheriff, Harold D. Burch; soldiers relief secretary, Theodore Dick; superintendent of schools, Joseph N. Stone; supervisors, Everett R. Mayhew, Clarence Schulze, Lorenz Fett; treasurer, Mrs. Rose M. Ryan.

**BLACK HAWK County, Waterloo**—auditor, Howard Gibbs; clerk of court, Eugene J. Perry; county assessor, George F. Hadley; county attorney, David J. Dutton; county engineer, Raymond L. Stevenson; local health administrator, Ernest G. Haupt; director of relief, Lucy R. Jurgin; medical examiner, Paul T. O'Keefe, M.D.; recorder, Ramona J. Williams; sheriff, Robert A. Aldrich; soldiers relief secretary, Edward G. Miller; superintendent of schools, Perry H. Grier; supervisors, J. Beck, Carl A. Neubauer, Leo P. Roof, Donald F. Sage, Henry D. Willoughby; treasurer, Dewey S. Butterfield.

**BOONE County, Boone**—auditor, Thelma Kendall; clerk of court, Enid Sturtz; county assessor, Wilbur Teagarden; county attorney, Stanley R. Simpson; county engineer, Carl F. Schnoor; county nurse, Irene Ericson; director of relief, Percy E. Barry; medical examiner, Louis R. Greco, M.D.; recorder, Mary A. Duffy; sheriff, Jack H. Camelin; soldiers relief secretary, Paul Lowrey; superintendent of schools, Chester Jensen; supervisors, Sidney Stumbo, Lucian Hamman, M. C. (Ty) Cole; treasurer, Robert M. Anderson.

**BREMER County, Waverly**—auditor, Dorothea Slemmons; clerk of court, Lois Slater; county assessor, Lester Buenger; county attorney, Richard L. Kemming; county engineer, W. H. Jorgenrud; director of relief, Verlyn Wieden; medical examiner, Robert E. Shaw, M.D.; recorder, John Sperry; sheriff, J. A. Leemon; soldiers relief secretary, Betty Gambalani; Tri-County of Butler, Bremer, Franklin superintendent of schools, L. A. Miller; supervisors, Ralph W. Juhl, Lorence H. Platte, Reinhard A. Buhr; treasurer, Sadie King.

**BUCHANAN County, Independence**—auditor, Helen McCullow; clerk of court, Betty Cameron; county assessor, Lawrence L. Jacobs; county attorney, Kenneth W. Martinson; county engineer, Randall L. Murdock; county nurse, Nancy A. Crawford; director of relief, Kenneth McCaule; medical examiner, L. John Flage, M.D.; recorder, Leslie D. Fry; sheriff, Fred W. Befer; soldiers relief secretary, Burr McFarland, Sr.; superintendent of schools, Perry H. Grier; supervisors, Harry R. Ballou, Richard L. Cameron, John White; treasurer, Evelyn Miller.

**BUENA VISTA County, Storm Lake**—auditor, Elsie E. Sorbe; clerk of court, Mrs. Gene Clancy; county assessor, Lester Gingerich; county attorney, Emery H. Emerson, Jr.; county engineer, Donald D. Linnan; county nurse, Mrs. Barbara Thiede; director of social services, Mrs. Marjorie Johnson; medical examiner, Dr. Arthur Ames; recorder, Mrs. Ferne Frederiksen; sheriff, John B. Galbraith; soldiers relief secretary, Donald D. Linnan; superintendent of schools, Gay Orr; supervisors, Edgar L. Bentley, Edward P. Nelsen, Elwood Lund, Alvin S. Hansen, Everett Willcutt; treasurer, Herbert E. Sievers.

**BUTLER County, Allison**—auditor, Vernon O. Larsen; clerk of court, Walter W. Wilhelm; county assessor, C. W. Zimmerman; county attorney, Craig Rolfs; county engineer, Robert L. Haylock; director of relief, Helen D. Larsen; medical examiner, Frank F. McKean; recorder, Robert F. Klunder; sheriff, Pete E. Boomgarden; soldiers relief secretary, Dorothy M. Stout; superintendent of schools, Leonard A. Miller; supervisors, W. H. Skinner, Wilbur E. Tindall, Ted Stubbe; treasurer, Victor C. Woodley.

**CALHOUN County, Rockwell City**—auditor, L. E. Albrecht; clerk of court, Vivian Breitenbach; county assessor, Luther E. Ollenburg; county attorney, Joel E. Swanson; county engineer, Rodney Vlotho; county nurse, Deiores Kollasch; director of relief, Mildred Wright; medical examiner, J. Charles Comstock, M.D.; recorder, Margaret Petted; sheriff, Leroy V. Morgan; soldiers relief secretary, Hilda Bleasdel; superintendent of schools, Bartley Ogden; supervisors, F. W. Howard, Gerald V. Lasher, W. W. Ridgely; treasurer, Joyce McClintock.

**CARROLL County, Carroll**—auditor, Leon P. Oswald; clerk of court, Alfred J. Klocke; county assessor, Harold H. Grundmeier; county attorney, David E. Green, county engineer, Martin L. Schmeiser; county nurse, Doris Walkup; director of relief, Eleanor Dinsmore; medical examiner, Roland Morrison; recorder, Ray Reicks; sheriff, John G. Longnecker; soldiers relief secretary, Russell S. Wunschel; superintendent of schools, Lyle Tenold; supervisors, Warren Remsburg, Orel Thomas, Jack Thein, Walter Koster, Leonard Ruppier; treasurer, Bernice Williams.

**CASS County, Atlantic**—auditor, M. Dale King; clerk of court, Cathryn F. McMullen; county assessor, Donald McLaren; county attorney, C. R. Yarham; county engineer, Martin Noonan; director of relief, Jerry Crow; medical examiner, E. M. Juel, M.D.; recorder, Jeanne D. Brodersen; sheriff, Ben J. Magill; soldiers relief secretary, King M. Tomlinson; superintendent of schools, Forrest E. Brouhard; supervisors, Forrest Teig, Marion Blanchard, Norman Smith, David Herrick, Raymond Dorsey, treasurer, R. H. Laartz.

**CEDAR County, Tipton**—auditor, Richard L. Kemmann; clerk of court, Phyllis Lenschow; county assessor, H. L. Busching; county attorney, Max R. Werling; county engineer, Charles K. Paulson; county nurse, Margery Norton; director of relief, Mary Ellen Liercke; medical examiner, W. J. Kopsa, M.D.; recorder, Marjorie Eggert; sheriff, J. R. Barden; soldiers relief secretary, George Drager; supervisors, Glenn Hoffman, Leroy Wiese, Harvey Weih, George A. Cary, Virgil Walter.

**CERRO GORDO County, Mason City**—auditor, Shirley E. Easton; clerk of court, Janette Jass; county assessor, Howard Jackson; county attorney, Clayton Wornson; county engineer, Warren G. Davison; county nurse, Kay Cavanaugh; director of relief, Vieta Thornton; medical examiner, Dr. John K. MacGregor; recorder, Bernice Tait; sheriff, Gerald D. Allen; soldiers relief secretary, Alice Sweeney; superintendent of schools, M. C. Martin; supervisors, Frank B. Pirkl, Glen Roben, Howard Oehlert; treasurer, Ethel Ridgeway.

**CHEROKEE County, Cherokee**—auditor, Beverly Anderson; clerk of court, Harold M. Smith; county assessor, Harold D. Zarr; county attorney, James L. McDonald; county engineer, William R. Bennett; county nurse, Mavis



Stoner; director of relief, Gordon G. Grotjohn; medical examiner, Dr. Donald C. Koser; recorder, Charles C. Crocker; sheriff, Darrel C. Stroud; superintendent of schools, Steven O'Donnell; supervisors, Iver Johnson, Harvey Miller, T. H. Mummert, A. J. Leonard, James S. Montgomery; treasurer, Alvin G. Holler.

CHICKASAW County, New Hampton—auditor, Luella S. Lentz; clerk of court, Waldemar F. Heusmann; county assessor, Harold Heying; county attorney, William L. Wegman; county engineer, Richard C. Brown; county nurse, Dorothy H. Frank; director of relief, Julian G. Natvig; medical examiner, Dr. J. E. Murtaugh; recorder, Evelyn A. Rochford; sheriff, Galen E. Folkers; soldiers relief secretary, Ralph Theis; superintendent of schools, Richard Hansen; supervisors, Ben Busta, Raymond Huegel, Erwin Niewoehner, Henry Dana, Walter Noshisch.

CLARKE County, Osceola—auditor, Helen Ferris Doss; clerk of court, Leota Miller; county assessor, Joe O. Edgington; county attorney, Richard R. Ramsey; county engineer, Orville Ives; director of relief, Wanda Craft; medical examiner, James Kimball, M.D.; recorder, Hallie L. Johnson; sheriff, John H. Stearns; soldiers relief secretary, R. M. Pool; supervisors, Harry McCarty, Harvey Phipps, Gerald Baughman; treasurer, Ruth Audlehelm.

CLAY County, Spencer—auditor, Elmer A. Zemke; clerk of court, Robert Keir; county assessor, Oscar Schmid; county attorney, Stephen F. Avery; county engineer, Eldo Schornhorst; county nurse, Mrs. Lucille O'Neill; director of relief, Paul K. Williams; medical examiner, Lyle F. Frink, M.D.; recorder, Albert B. Condra; sheriff, Boyd Bushey; soldiers relief secretary, Mrs. Rose Hecox; superintendent of schools, George W. Johnson; supervisors, C. W. Hanson, Glen Mason, G. E. Johnson, Ralph E. Nelson, Melvin Straub; treasurer, Anna Pitcher.

CLAYTON County, Elkader—auditor, Ray G. Zwanziger; clerk of court, Milton F. Hamann; county assessor, D. C. Thein; county attorney, Harold H. Pahlas; county engineer, Milton L. Johnson; county nurse, Connie L. Peterson; director of relief, Alva Edwards; medical examiner, D. W. Pfeiffer, M.D.; recorder, Bernice Carpenter; sheriff, Gerald J. Block, superintendent of schools, Donald Potter; supervisors, Kermit Klinge, Gerald M. Stence, Charles H. Meyers; treasurer, James L. Peters.

CLINTON County, Clinton—auditor, J. H. Lane; clerk of court, Charles R. Anderson; county assessor, Ray J. Brown; county attorney, George W. Pillers III; county engineer, Philo H. Tucker; county nurse, Doris E. Ryan; director of relief, Nancy J. Law; medical examiner, William R. Meyer, M.D.; recorder, Walter Lange; sheriff, Marvin E. Bruhn; soldiers relief secretary, Alice C. Scanlan; superintendent of schools, Charles Fowler; supervisors, Wm. H. Goddard, Reynold P. Jurgensen, Buren R. Cornish; treasurer, Homer B. Hoskinson.

CRAWFORD County, Denison—auditor, Earl J. Christiansen; clerk of court, Dorothy W. Mensenbrink; county assessor, Wm. L. Dobler; county attorney, Gary R. Hall; county engineer, H. Dale Wight; county nurse, Irene Kruthoff; director of relief, Ralph A. Bachmann; medical examiner, Donald J. Soll; recorder, Ines D. Hoffman; sheriff, Donald Stehr; superintendent of schools, S. L. O'Donnell; supervisors, Mervin Arnold, Garth Fuller, John Hildebrandt, Clarence Stammer, Wm. O. Stoelk; treasurer, Donald J. Groth.

DALLAS County, Adel—auditor, Roberta Burkhead; clerk of court, Dwight Barton; county assessor, Robert S. Cook; county attorney, Richard Poffenberger; county engineer, Gene Hardy; county nurse, Margaret Pelton; director of relief, Howard Seeley; medical examiner, Dr. Keith M. Chapler; recorder, Marguerita Gowin; sheriff, John T. Wright; soldiers relief secretary, Curtis Murphy; superintendent of schools, Lloyd Godfrey; supervisors, Howard Walker, Francis Weil, Loren Diddy; treasurer, Murray Luther.

DAVIS County, Bloomfield—auditor, Dewey Carbaugh; clerk of court, Donald D. Jones; county assessor, Clifford Lawson; county attorney, M. Carl McMurray; county engineer, Richard Angove; county nurse, Mary Joanne Bride; director of relief, Robert Drake; medical examiner, R. W. Conn, D.O.; recorder, Harvey Parks, sheriff, Lyle Horn; soldiers relief secretary, Audis T. Redmond; superintendent of schools, Donald C. Milligan; supervisors, James T. Padget, Hubert D. Stockham, Glenn Wilkinson; treasurer, Fredrick Lundstrum.

DECATUR County, Leon—auditor, Douglas Akers; clerk of court, Greta Willis; county assessor, Wiley Buchanan; county attorney, Robert C. Stewart; county engineer, Vaughn L. Clark; county nurses, Gene Stewart, Mary Jean Heintz; medical examiner, Norman Nelson, M.D.; recorder, Cleo Norman; sheriff, Deral D. Houck; superintendent of schools, Thomas J. Moore; supervisors, Lee Hewlett, Vere H. Dale, Almon Kaestner; treasurer, Cecil R. Rhodes.

**DELAWARE County, Manchester**—auditor, Janet Williams; clerk of court, R. W. Nieman; county assessor, J. Bernard Houlahan; county attorney, E. Michael Carr; county engineer, George Hanzlik; county nurse, Geraldine Wendling; director of relief, Frances Matthews (acting director); medical examiner, Orville L. Schmitz; recorder, Joan Brooks; sheriff, Leonard A. Barr; soldiers relief secretary, Milton Bohnenkamp; superintendent of schools, Donald Potter; supervisors, F. A. Huebner, Bill Burbridge, Dale L. Patton; treasurer, Edna Greener.

**DES MOINES County, Burlington**—auditor, Myranell Dockendorff; clerk of court, George J. Knopp; county assessor, Paul Rynell; county attorney, E. Dean Metz; county engineer, Kenneth Smith; county nurse, Elizabeth Thompson; director of relief, Paul L. Radda; medical examiner, Dr. Orville L. Dawson; recorder, Marilyn Larson; sheriff, Merritt Quick; soldiers relief secretary, Robert J. Dickson; superintendent of schools, Howard Ortmeier; supervisors, Lester R. Hamilton, Merle L. Kelly, Robert H. Gerdner; treasurer, Robert M. James.

**DICKINSON County, Spirit Lake**—auditor, Byron A. Smith; clerk of court, A. L. Stephenson; county assessor, Elwood Cook; county attorney, Walter W. Barbee; county engineer, Paul Konrad; county nurse, Mrs. Vivian C. Lynn; director of social welfare, Hope McCown; medical examiner, Dr. Donald Rodawig, Jr.; recorder, Ione McClintock; sheriff, Robert M. Baker; soldiers relief secretary, Lawrence McFarland; superintendent of schools, George W. Johnson; supervisors, Boyd Rehse, Alvin C. Myrick, Roy J. Smith; treasurer, Marie Barrett.

**DUBUQUE County, Dubuque**—auditor, Harold P. Meloy; clerk of court, Leroy L. Meyer; county assessor, Raymond J. Hess; county attorney, John J. Goen; county engineer, Earl H. Welshons; county nurse, Patrice Lyons; director of relief, Thomas Shea; medical examiner, Dr. Donald J. McFarlane; recorder, Matt M. Rohner; sheriff, John F. Murphy; soldiers relief secretary, Anallyn M. Grady; superintendent of schools, Cletus H. Koppen; supervisors, Leo J. Schueller, Louis C. Barrett, Donald C. Meyers; treasurer, Leo J. Meuser.

**EMMET County, Estherville**—auditor, Mildred Danielson; clerk of court, Mary Peterson; county assessor, Wayne Lynch; county attorney, William Ridout; county engineer, Gary Stribley; director of relief, Florence LeMaster; medical examiner, Luther Loving, M.D.; recorder, Marvel Anderson; sheriff, Robert Knox; soldiers relief secretary, Francis Sheda; superintendent of schools, Wm. Young; supervisors, R. C. Christensen, T. L. Johnson, William T. Nielsen, Ralph Rouse, Robert A. Whitehouse; treasurer, Lloyd Brunsvold.

**FAYETTE County, West Union**—auditor, Hazel Gehring; clerk of court, Herbert D. Klammer; county assessor, L. A. Candee; county attorney, Walter L. Saur; county engineer, W. A. Moellering; director of relief, Helen V. Peplin, medical examiner, Dr. A. F. Grandinetti; recorder, Helen Frieden, sheriff, Norman McCauley; superintendent of schools, R. L. Hansen; supervisors, Carl Oldenburg, Sr., John D. Fay, Raymond Goodell; treasurer, Doris Springer.

**FLOYD County, Charles City**—auditor, Mrs. Frances Greenzweig; clerk of court, Mrs. Jane Sylvester; county assessor, Bernard Faught; county attorney, E. W. Henke; county engineer, Lyle Laartz; director of relief, Mrs. Lucie Toepfer; medical examiner, Dr. E. E. Schmiedel; recorder, Mrs. Elaine Kellogg; sheriff, L. L. Lane; soldiers relief secretary, Mrs. Hazel Momberg; supervisors, Don Fluhrer, Francis Sherman, Walter Marsh; treasurer, Allen (Port) Kellogg.

**FRANKLIN County, Hampton**—auditor, Wayne M. Little; clerk of court, Harry W. Jorgensen; county assessor, E. R. Christensen; county attorney, Richard A. Allbee; county engineer, E. R. Loebig; county nurse, Mrs. Berniece I. Crabb; director of social services, Mrs. Labena Jones; medical examiner, Richard E. Munns, M.D.; recorder, Vernon M. Paulson; sheriff, Ralph A. Jones; soldiers relief secretary, H. W. Jorgensen; superintendent of schools, L. A. Miller; supervisors, E. A. Fredericks, Floyd Hackbarth, Peter E. Ryken; treasurer, Mrs. Marjorie Schneider.

**FREMONT County, Sidney**—auditor, Mrs. Leland Smith; clerk of court, Olive Van Sant; county assessor, C. Elbert Lynn; county attorney, Robert Leonard; county engineer, L. T. Hibbs; director of relief, Doris Dugger; medical examiner, Walter G. Nelson, D.O.; recorder, Vernon C. Marshall; sheriff, Robert E. Jenkins; soldiers relief secretary, Ruth Coffman, superintendent of schools, D. D. Fellows; supervisors, Clyde C. Scoles, Olin Miller, Maurice W. Dalton; treasurer, Winifred Rhoades.

**GREENE County, Jefferson**—auditor, Vern Marten; clerk of court, Grace Seeden; county assessor, Ronald Wolf; county attorney, R. K. Richardson; county engineer, C. Arthur Elliott; medical examiner, Dr. R. W. Burke; recorder, Orpha Thompson; sheriff, Roland Riley; soldiers relief, secretary,

Vince Phillips; superintendent of schools, Cliff Evans; supervisors, R. C. Frederickson, Glen F. Grow, Walter G. Stidwell, Forrest Beecher, Charles F. Holden.

GRUNDY County, Grundy Center—auditor, Wilbur Rust; clerk of court, Dorothy Palmer; county assessor, Benjamin Hook; county attorney, Don Kliebenstein; county engineer, Arnold W. Johnson; county nurse, Eileen Schultz; director of relief, Edith Ditmars; medical examiner, Dr. W. H. Verdunn; recorder, Harriett Terrall; sheriff, William Marten; soldiers relief secretary, James Erpelding; superintendent of schools, Glenn McCoy; supervisors, Calvin Kruse, Edwin T. Dreesman, Gerald Bakker, S. W. McAllister, Laurence Murphy; treasurer, Paul F. Bettenga.

GUTHRIE County, Guthrie Center: auditor, W. K. Rains; clerk of court, Fred J. Gardiner; county assessor, Garth C. Cottingham; county attorney, Coral F. Greenfield; county engineer, W. C. Stone; county nurse, Catherine Adams; director of relief, Harold H. Beane; medical examiner, Herbert Neff, M.D.; recorder, Kenneth Christensen; sheriff, Lester L. Petersen; soldiers relief secretary, Barbara Middleton; superintendent of schools, Clifford H. Stokes; supervisors, J. W. Mills, W. A. Schwaderer, Sr., Verne Summy, Herman L. Helres, Estell Peckumm; treasurer, Charlotte Knauer.

HAMILTON County, Webster City—auditor, Mary Kesler; clerk of court, John O. Hall; county assessor, Evelyn Nordstrom; county attorney, Gary Groves; county engineer, Wesley D. Smith; county nurse, Reba Seering; director of relief, Alfred L. Olsen; medical examiner, Dr. Sam I. Kuramoto, D.O.; recorder, JoAnn Katzer; sheriff, E. R. Lear; soldiers relief secretary, Sue Markwardt; superintendent of schools, John O. Mecklenburg; supervisors, Dwain E. Blake, Homer Danielson, Wesley D. Wilcox; treasurer, Adelbert Johnson.

HANCOCK County, Garner—auditor, Arthur A. Ross; clerk of court, Doris Young; county assessor, Velva Niederfrank; county attorney, J. Ramsey McKey; county engineer, Frank Cmelik; county nurse, Bernice Barracks; director of relief, Mary Ann Walker; medical examiner, Dr. L. R. Fuller; recorder, Charlotte Hanson; sheriff, L. M. Brower; soldiers relief secretary, Bertha Brown; superintendent of schools, John Micklick; supervisors, Everett Sheets, Roy Hovey, Alfred Jurgemeyer; treasurer, Rudy J. Ulrich.

HARDIN County, Eldora—auditor, Robert J. Barr, clerk of court; Eugene L. Satchell; county assessor, Walter O. Guenther; county attorney, Clark McNeal; county engineer, Rolley G. Glasgow; county nurse, Hester Elerding; director of relief, Leland C. Reece; medical examiner, J. J. Shurts, M.D.; recorder, Keith Van Patter; sheriff, Lowell H. McCormick; soldiers relief secretary, Gene K. Foster; superintendent of schools, Kermith S. Huehn; supervisors, J. C. Whitehead, Carl F. Lettow, Leo Knight.

HARRISON County, Logan—auditor, Elizabeth A. Harder; clerk of court, Faye Marie Dow; county assessor, Dayle Purcell; county attorney, Gary Altwegg; county engineer, A. L. Thomas; county nurse, Eileen Grundmeyer; director of relief, Ray Kress; medical examiner, Dr. J. W. Barnes; recorder, Leeta Grap; sheriff, Louie Allstot; soldiers relief secretary, Ray Kress; superintendent of schools, L. C. Kerley; supervisors, William H. Wohlens, Jess Gochenour, Walter Sorensen; treasurer, Bill D. Owens.

HENRY County, Mount Pleasant—auditor, Mrs. Ruth R. Ogg; clerk of court, Harold J. Davis; county assessor, John F. Foss; county attorney, Gary L. Wiegell; county engineer, M. M. Doggett; director of relief, Mrs. Margaret E. Jones; recorder, Helen M. Virden; sheriff, Van S. Crawford; superintendent of schools, H. W. Ortmeier; supervisors, Wilbur W. Sater, Lester R. Meeker, Cleo E. Johnston; treasurer, Arnold R. Lindeen.

HOWARD County, Cresco—auditor, Leonard G. Moudry; clerk of court, Pat Smith; county assessor, B. J. Roman; county attorney, Kevin C. McGuire; county engineer, R. J. Blessum; county nurses, Camella M. Schmitt, Joan K. Murray; director of relief, Baird F. Lomas; medical examiner, Dr. Dean Nierling; recorder, Raphael Baker; sheriff, Percy Haven; soldiers relief secretary, Wayne K. Solomon; supervisors, George D. Woods, Peter M. Kemmer, Ralph Marr; treasurer, Helen M. Bateman.

HUMBOLDT County, Dakota City—auditor, Lawrence J. Lerdal; clerk of court, Charlene Oberman; county assessor, Marie Phillips; county attorney, Lowell L. Henriksen; county engineer, Vernon Miller; county nurse, Madonna M. McCormick; director of relief, Elwin L. Hodges; medical examiner, Dr. J. H. Coddington; recorder, Esther J. Ruble; sheriff, Marvin J. Andersen; soldiers relief secretary, Franklin Jaqua; superintendent of schools, H. M. Granner; supervisors, Marvin Christensen, Fred A. Engstrom, Jr., Willard Hart, Marcus Rolland, Marvin Sawyer; treasurer, Phyllis Christensen.

IDA County, Ida Grove—auditor, Ethel H. Smith; clerk of court, Virginia Wellendorf; county assessor, Elmer B. Lake; county attorney, Richard F. Branco; county engineer, Ronald R. Shaw; director of relief, Dennis P.

Tobin; medical examiners, John B. Dressler, M.D., Earle Stine, Jr., M.D.; recorder, Barbara Wright; sheriff, Donald W. Gebers; soldier relief secretary, Alice M. Bradshaw; superintendent of schools, Stevan L. O'Donnell; supervisors, Thomas C. Odgaard, Elvin E. Leonard, Emmet Sahl; treasurer, Donovan E. McCollough.

IOWA County, Marengo—auditor, Mary E. Slaymaker; clerk of court, Betty Rowland; county assessor, John J. Morrin; county attorney, Lewis C. McMeen; county engineer, Marvin F. McCahuey; director of relief, Janet Wilkins; medical examiner, Dr. Burns M. Byram; recorder, Gladys Roths; sheriff, William J. Spurrier; soldiers relief secretary, Mark Hadenfeldt; superintendent of schools, Dwight G. Bode; supervisors, Dale H. Noyes, George Schindler, Theodore Lane; treasurer, Ernestine Frontera.

JACKSON County, Maquoketa—auditor, Maxine T. Anderson; clerk of court, Lois Schnoor; county assessor, Carol W. Sommers; county attorney, Thomas F. Peckosh; county engineer, William D. Upmeyer; county nurse, Wilma E. Scherrer; director of relief, Lucile Reynolds; medical examiner, John J. Tilton, M.D.; recorder, Helen McCarthy; sheriff, Robert P. Lyons; superintendent of schools, James R. Gran; supervisors, Geo. H. Bohnsack, Melvin J. Hoff, Alfred H. Ehl; treasurer, Harold Feeney.

JASPER County, Newton—auditor, Howard L. Snook; clerk of court, Lulu C. Adams; county assessor, Lucile Loar; county attorney, Dennis F. Chapala; county engineer, Charles Cabalka, Jr.; county nurse, Barbara Kopaska; director of relief, Ardelle Welle; medical examiner, Erwin Wittenberg, M.D.; recorder, Errisje Mick; sheriff, Darrell D. Hurley; soldiers relief secretary, I. Ray Long; superintendent of schools, Robert E. Glasford; supervisors, Wayne Taylor, Carroll Eichner, Raymond Hesson; treasurer, Illa Guthrie.

JEFFERSON County, Fairfield—auditor, Marjorie A. Allender; clerk of court, Leona Genkinger; county assessor, Frank Weston; county attorney, Arthur W. Hyke; county engineer, Clarence C. Perry; county nurse, Lois E. Brokken; director of relief, Robert E. Wright; medical examiner, Dr. C. F. Watson; recorder, Madeline Harris; sheriff, Bill Angstead; soldiers relief secretary, Bill S. Foshier; superintendent of schools, Theo Cook; supervisors, Lewis V. Edmund, Sherman Unkrich, Gilbert Engwall; treasurer, George A. Harden.

JOHNSON County, Iowa City—auditor, Dolores A. Rogers; clerk of court, Jerry Langenberg; county assessor, Verne Pottoroff; county attorney, Carl Goetz; county engineer, Orrin Gode, Jr.; county nurse, Audrey J. Pennings; director of relief, Cleo Marsolais; medical examiner, T. T. Bozek; recorder, John E. O'Neill; sheriff, Maynard E. Schneider; soldiers relief secretary, Lolita Dierks; supervisors, Victor Belger, Ralph Prybil, Ed L. Prybil, Robert Burns; treasurer, Donald J. Krall.

JONES County, Anamosa—auditor, Helen Murray; clerk of court, Glenn Brokaw; county assessor, L. T. Lorenzen; county attorney, Robert H. Story; county engineer, Earl B. Beisell; county nurse, Marion Serbousek; medical examiner, Dr. John L. Bailey; recorder, Doris Jeanne Herren; sheriff, Ralph E. Albaugh; superintendent of schools, Paul H. Jarman; supervisors, Grover Benischek, Frank Eilers, Jr., Everett J. Mayberry, James P. Moran; treasurer, Gene E. Taylor.

KEOKUK County, Sigourney—auditor, J. W. Scott; clerk of court, Robert J. Shannon; county assessor, Robert C. Malone; county attorney, Raymond A. Sloan, Jr.; county engineer, Lynn Sickels; county nurse, Catherine Zimmerman; director of relief, Marian McCreery; recorder, Jean Mateer; sheriff, John H. Wallerich; soldiers relief secretary, Frank A. Turner; superintendent of schools, W. W. Molsberry; supervisors, Raymond J. Wonderlich, Homer S. Kerr, Warren Howard; treasurer, Doris Tinsley.

KOSSUTH County, Algona—auditor, Marc Moore; clerk of court, Alma Pearson; county assessor, Larry Hudson; county attorney, Joseph J. Straub; county engineer, Richard P. Henely; county nurse, Joyce Hayden; director of relief, Marvel Immerfall; recorder, Mertie Huber; sheriff, Eppo Bulten; soldiers relief secretary, Dave Smith; superintendent of schools, Paul Stuart; supervisors, E. J. Kollasch, Ivan Parrott, Andrew Reising, Lawrence A. Newbrough, George Weringa; treasurer, Donald D. Jorgenson.

LEE County, Fort Madison—auditor, F. D. Weiser; clerk of court, Lyle B. Miller; county assessor, Joseph Winnike; county attorney, Robert B. Dicky; county engineer, Charles E. Hales; county nurses, Edna M. Merrick, Arlene Lampe; director of relief, Marjorie Roost; medical examiner, Dr. Frank R. Richmond, Sr.; recorder, Evelyn Biery; sheriff, Don E. Arnold; soldiers relief secretary, Forrest Benjamin; superintendent of schools, Richard M. Spass; supervisors, Gilbert McCarty, Robert Riddle, Sr., Robert F. O'Malley; treasurer, Loretta A. Freitag.

**LINN County, Cedar Rapids**—auditor, Chas. T. Werner; clerk of court, Kenneth Perry; county assessor, Forrest Holveck; county attorney, William G. Faches; county engineer, William Harrington; director of relief, James D. Nisley; medical examiner, Percy Harris; recorder, E. F. Kane; sheriff, Walter Grant; soldiers relief secretary, Pete Todd; supervisors, William D. Martin, George Clifford, Floyd Emmons; treasurer, James M. Hennessey.

**LOUISA County, Wapello**—auditor, Frances Hook; clerk of court, Dorothy L. Taylor; county assessor, John G. Dykstra; county attorney, John L. Dillon; county engineer, John F. Pasch, Jr.; county nurse, Nancy P. Pierce; director of relief, Pauline E. Fuller; medical examiner, Kenneth Carrell; recorder, Vivian M. Deam; sheriff, Ralph McDowell; superintendent of schools, Howard Ortmeier; supervisors, Lyle E. Duncan, Frank M. Baird, Virgil C. Wiele; treasurer, Florence Swanson.

**LUCAS County, Chariton**—auditor, Marjorie E. McFarland; clerk of court, Marie D. Rissler; county assessor, Robert C. Curtis; county attorney, William L. Shelton; county engineer, B. W. Dutton; county nurse, Miriam L. Hibbs; director of relief, William Göttnner; medical examiner, Dr. R. G. Bower; recorder, Hulda M. White; sheriff, Wayne B. Swanson; soldiers relief secretary, Paul E. Holmberg; superintendent of schools, Leonard G. Haase; supervisors, Raymond L. Johnson, James J. Cooper, Glenn W. Penick; treasurer, Cleta M. Robins.

**LYON County, Rock Rapids**—auditor, Dwaine A. Berg; clerk of court, La Vonne Mydland; county assessor, Andy Smid; county attorney, Carrol G. Henneberg; county engineer, Kenneth M. Wallace; director of relief, James A. Newburg; medical examiner, H. H. Gessford, M.D.; recorder, A. D. Austin; sheriff, H. Craig Vinson; soldiers relief secretary, L. P. Baker; superintendent of schools, W. K. Price; supervisors, Francis J. Snyders, Ira H. Klinkenborg, Martin M. Kruse, W. T. Roland, Fred A. Schnepf; treasurer, Virgil J. Hasche.

**MADISON County, Winterset**—auditor, George F. Abrahams; clerk of court, Margaret Wheeler; county assessor, Wayne A. Griffith; county attorney, C. R. Bentz; county engineer, S. B. Agnew; director of relief, Arling Smith; medical examiner, Earl G. Rozeboom; recorder, Mary E. Welty; sheriff, Rex Rouse; soldiers relief secretary, Darline Eyerly; superintendent of schools, Lloyd Smith; supervisors, H. W. Callison, O. C. Willcox, John W. Mahan; treasurer, Earl B. Frey.

**MAHASKA County, Oskaloosa**—auditor, Thos. S. Allgood; clerk of court, Vera M. Minenga; county assessor, J. Dwight Picken; county attorney, Hugh V. Faulkner; county engineer, Robert W. Killion; county nurse, Janet Peters; director of relief, Marjorie Patchett; recorder, Frieda Gray; sheriff, David E. Reese; soldiers relief secretary, Frances Grace; superintendent of schools, W. W. Molsberry; supervisors, Donald A. Allgood, Virgil Else, Frank V. Veldhuizen; treasurer, Rex D. Sherburne.

**MARION County, Knoxville**—auditor, Ralph De Cook; clerk of court, Paul W. Rees; county assessor, Merle Maddy; county attorney, Warren A. Reiter; county engineer, Abie C. Davis; county nurse, Leona B. Fisher; director of relief, Carroll Anderson; medical examiner, Dr. Alan D. Patterson; recorder, Marion A. Toom; sheriff, Lee Shives; soldiers relief secretary, Paul O'Connor; superintendent of schools, C. S. Thomas; supervisors, Paul Bandstra, Anthony De Jeode, Harvey Sweem; treasurer, Margaret Hayes.

**MARSHALL County, Marshalltown**—auditor, C. L. Eckles; clerk of court, Melba I. Weber; county assessor, David A. Paul; county attorney, Max H. Buck; county engineer, J. F. Arthurs, Jr.; county nurse, Mary Lou Lapour; director of relief, William C. Ketch; medical examiner, Dr. Harold E. Sauer; recorder, Blanche Campbell; sheriff, Derald E. Gonzales; soldiers relief secretary, Gilbert Lee; superintendent of schools, Dr. Richard A. Ploeger; supervisors, Royal F. Young, Virtus Brockman, Asa Landes; treasurer, Eldon Anderson.

**MILLS County, Glenwood**—auditor, Glenn L. Johnson; clerk of court, Lorraine Strand; county assessor, Harry Markel; county attorney, James A. Thomas; county engineer, Charles K. Weber; county nurse, Carolyn Washburn; director of relief, Mary Barton; medical examiner, Dr. W. A. De Young; recorder, Kenneth Asmussen; sheriff, Edwin Barkus; soldiers relief secretary, Paul Sulhoff; superintendent of schools, Dwight Fellows; supervisors, Austin L. Bass, H. W. Washburn, Wilbert Bond; treasurer, F. M. Robinson.

**MITCHELL County, Osage**—auditor, James E. French; clerk of court, Mary M. Hobkirk; county assessor, Stanley Setka; county attorney, Jerry Folkers; county engineer, W. A. Groskurth P. E.; director of relief, J. W. Dean; medical examiner, Dr. L. A. Doyle; recorder, Dorothy G. Cook; sheriff, Richard Jahnel; soldiers relief secretary, J. W. Dean; supervisors, Ervin Dieterich, Frank Heckstein, Leonard Fox; treasurer, Arlene I. Brown.

**MONONA County, Onawa**—auditor, Frank Koontz; clerk of court, Park C. Struble; county assessor, Edward C. Jones; county attorney, Stephen W. Allen; county engineer, Clair A. Davis; county nurses, Mabel Walker, R.N., Gloria Welte, R.N.; director of relief, Daniel J. Gilbert; medical examiner, Dr. E. E. Gingles; recorder, Paul McFarland; sheriff, John C. Hinrichsen; superintendent of schools, G. L. Reinhardt; supervisors, Roy Hadden, Donald E. Loomis, Lester Bartels; treasurer, B. R. Thrift.

**MONROE County, Albia**—auditor, David I. Grimes; clerk of court, Thelma Calhoun; county assessor, Wm. McGee; county attorney, James D. Jenkins; county engineer, Charles W. Wever; county nurse, Martha Barker; director of relief, Darlene Baxter; medical examiner, Dr. Don N. Orelup; recorder, Temperance Shepherd; sheriff, Dennis M. Carr; soldiers relief secretary, Mabel Hutchinson; superintendent of schools, Walter V. Starry; supervisors, Walter V. Judge, John D. Scott, Harold E. Waters; treasurer, Grace E. Keeton.

**MONTGOMERY County, Red Oak**—auditor, John I. Lundgren; clerk of court, Phyllis Stebbins; county assessor, Carol Renander; county attorney, John K. Petersen; county engineer, Cleo W. Smith; director of relief, Rosamond Nelson; medical examiner, Oscar Alden, M.D.; recorder, Opal Nielsen; sheriff, Chet McCune; soldiers relief secretary, John P. Ridgway; superintendent of schools, A. Joe Whitaker; supervisors, Bert Thomas, Clifford Jones, Dale F. Lindner; treasurer, E. L. Moore.

**MUSCATINE County, Muscatine**—auditor, John E. Rex; clerk of court, Florence Hetzler; county assessor, John Graham; county attorney, Garry D. Woodward; county engineer, Thomas E. Nelson; director of relief, Kenneth Duncan; medical examiner, V. Warren Swayzee; recorder, Charles V. Whisler; sheriff, Richard Oppelt; superintendent of schools, Jerry B. Stout; supervisors, Vernon Shepard, Robert F. Kaufmann, Adrian Wilson, Forrest E. Townsley, Paul Satterthwaite; treasurer, Lauren G. Goddard.

**O'BRIEN County, Primghar**—auditor, Corrine Gillespie; clerk of court, Ellamay Hoeven; county assessor, Wilbur Mills; county attorney, R. T. Smith; county engineer, Lloyd W. Scherlin; county nurse, Wilda D. Wagner; director of relief, Jean Petersen; medical examiner, Ronald L. Zoutendam; recorder, Hallie Cobb; sheriff, George H. Sleeper; superintendent of schools, Earle M. Crosswait; supervisors, T. W. Potter, Leland Breugmann, Geo. W. Callenius, Thomas T. Manley, Harrison C. Fisch; treasurer, Will F. Kaiser.

**OSCEOLA County, Sibley**—auditor, William Frick; clerk of court, Dennis Pomeranke; county assessor, Mrs. Jennie Frick; county attorney, Donald E. Skiver; county engineer, Edward Winkel; director of relief, Mrs. Ada Ruth Cox; medical examiner, Dr. F. B. O'Leary; recorder, Mrs. Joyce Grush; sheriff, Arnold Schue; soldiers relief secretary, Sam O'Toole; superintendent of schools, Earle M. Crosswait; supervisors, Lee Helmers, Harold Ostermann, Raymond Schmidt, Ted Schutte, Fred C. Year; treasurer, Kurt H. Steinmetz.

**PAGE County, Clarinda**—auditor, Betty Stickelman; clerk of court, Marie Goecker; county assessor, Glen M. Jamison; county attorney, J. C. Irvin; county engineer, O. K. Brewer; director of relief, Wilma Bishop; medical examiners, Earl E. Zehr, Kenneth Gee; recorder, Helen Jones; sheriff, Stanley Edgar; soldiers relief secretary, Jack B. Burton; superintendent of schools, Esther Hensleigh; supervisors, John M. Sperry, Jay H. Jamison, Edward T. Rhoades, Jr.; treasurer, Paul G. Isaacson.

**PALO ALTO County, Emmetsburg**—auditor, Francis H. Hughes; clerk of court, Alma Burns; county assessor, Ulrich Trough; county attorney, Roger Berkland; county engineer, William Ellingrod; director of relief, Virginia Barringer; medical examiner, Dr. Francis Conway; recorder, Alice Yoch; sheriff, Richard O. Miller; soldiers relief secretary, Evelyn M. Kliegl; superintendent of schools, William Young; supervisors, M. H. Firkins, Lester Johnson, Russell Peterson, Albert Runneberg, Mervin Thompson; treasurer, Kathleen Thompson.

**PLYMOUTH County, Le Mars**—auditor, Claire Steele; clerk of court, Arlan Beeck; county assessor, Edward Kehrberg; county attorney, William S. Sturges; county engineer, Herbert Floyd; county nurse, Mary Luella Taylor; director of relief, Gerald Hemphill; medical examiner, Dr. Sherman E. Lindell; recorder, Helen I. Hansen; sheriff, Edwin Guntren; soldiers relief secretary, Verna Nemmers; superintendent of schools, Christine L. McCormick; supervisors, Ray Richardson, Fred J. H. Pleuger, Arnold J. Mohning, Harold Graham, Fred R. Claesson, Jr.; treasurer, Fred E. Riter.

**POCAHONTAS County, Pocahontas**—auditor, Marie Pavik; clerk of court, Paul J. Poduska; county assessor, Fay D. Pirie; county attorney, Charles A. Gunderson; county engineer, Robert D. Reinhart; county nurse, Pauline West; director of relief, Milford B. Mott; medical examiner, Dr. James Slatery; recorder, Donald O'Conner; sheriff, Jerry R. Donovan; soldiers relief secretary, Clara Home; superintendent of schools, H. M. Granner; supervisors, Richard T. Bush, Herman Rubel, Alvin T. Johnson, Chas. Kramer, W. C. Holtapp; treasurer, Berniece Hiatt.

**POLK County, Des Moines**—auditor, Jim Maloney; clerk of court, Michael H. Doyle, Jr.; county assessor, Ora F. Carman; county attorney, Ray Fenton; county engineer, Glenn Voss; director of relief, John Calhoun; medical examiner, Dr. Robert Connair; recorder, Kenneth Fenton; sheriff, Wilbur T. Hildreth; soldiers relief secretary, Donald Swim; superintendent of schools, Ralph C. Norris; supervisors, Richard Brannan, Thomas Whitney, Carl Gavin, B. E. Newell, Ralph Tapscott; treasurer, Carl Bogenrief.

**POTTAWATTAMIE County, Council Bluffs**—auditor, Edward C. Bracker; clerk of court, William L. Sweetman; county assessor, Charlie E. Gibson; county attorney, Lyle Rodenburg; county engineer, Paul Mahoney; county nurse, Frances Beebe; director of relief, John McLaughlin; medical examiner, Dr. Arthur M. Pedersen; recorder, Dorothy Letner; sheriff, Roy Wichaël; soldiers relief secretary, Lawrence Mandelkow; superintendent of schools, Calvin Bones; supervisors, Dorothy Buckingham, Anchor "Buck" Soranson; Robert Walton, Donald Filbert, Amos Scott; treasurer, Frances Harding.

**POWESHIEK County, Montezuma**—auditor, Hilbert Beebe; clerk of court, Gladys Gabriel; county assessor, Fred Yount; county attorney, Richard Vogel; county engineer, M. O. Hansen; director of relief, H. E. Hedrick; medical examiner, K. W. Caldwell; recorder, Harold L. Wiedow; sheriff, Max Allen; soldiers relief secretary, W. K. Richardson; superintendent of schools, Richard A. Ploeger; supervisors, Maynard J. McLain, Raymond W. Harris, Stanley Hutchinson; treasurer, Carolyn L. Woods.

**RINGGOLD County, Mount Ayr**—auditor, Ernest Bastow; clerk of court, Earl Reynolds, Jr.; county assessor, Chas. A. Hetzel; county attorney, Arlen F. Hughes; county engineer, Paul C. Hixson; director of relief, Larry Brown; medical examiner, Dr. Duane E. Mitchell; recorder, Norma Smith; sheriff, Elbert T. Strange; soldiers relief secretary, John Faust; superintendent of schools, Maurice Carr; supervisors, Eugene Pine, Earl Wheelen, Richard Barnes; treasurer, Ada Rogers.

**SAC County, Sac City**—auditor, Eldon D. Kolbe; clerk of court, Margaret L. Long; county assessor, Russell B. Hicks; county attorney, Jim K. Graven; county engineer, Floyd L. Freeman; director of relief, Larry Fagin; medical examiner, C. E. Lierman, M.D.; recorder, June M. Rheinfrank; sheriff, Duane K. Rohde; soldiers relief secretary, L. Kathryn Allison; superintendent of schools, Bartley G. Ogden; supervisors, Marvin Nutzman, Lloyd H. Gosch, Lawrence J. Ritter; treasurer, Jean Gillette.

**SCOTT County, Davenport**—auditor, George W. Oxley; clerk of court, David H. Dahlin; county assessor, Otto Witt; county attorney, Edward N. Wehr; county engineer, Elmer G. Clayton; county nurse, Nancy McGrath; director of social services, Michael D. Ryan; medical examiner, R. M. Perkins, M.D.; recorder, Clarence E. Hagen; sheriff, William A. Strout; soldiers relief secretary, Shirley Hartsock; superintendent of schools, Jerry B. Stout; supervisors, Arnold Kakert, George R. Thuenen, Paul B. McCray, Robert J. Duax, Sr., William (Sam) Sloan; treasurer, Ken W. Gaines.

**SHELBY County, Harlan**—auditor, Miles D. Croft; clerk of court, Leonard Grimsley; county assessor, Hans C. Christiansen; county attorney, David B. Moore; county engineer, R. S. Clay; county nurse, Doris A. Rasmussen; acting director of relief, Thelma Sullivan; medical examiner, W. S. Markham, M. D.; recorder, Donna Williams; sheriff, Orrell D. Gearhart; soldiers relief secretary, Carol M. Rixen; superintendent of schools, Forrest Brouhard; supervisors, Ora E. Holloway, Fred L. Rasmussen, John Klein; treasurer, Ralph H. Henderson.

**SIoux County, Orange City**—auditor, M. J. Van Wyk; clerk of court, Merlyn D. Vander Broek; county assessor, Willis H. Meylink; county attorney, Robert R. Huihbregtse; county engineer, Orville Dorschner; county nurse, Bernice Bergsma; director of relief, William J. Berry; medical examiner, Dr. R. J. Hassebroek; recorder, Alice Van Roekel; sheriff, Ted Hoogland; soldiers relief secretary, Mrs. Margaret Leafstedt; superintendent of schools, W. K. Price; supervisors, Gerrit J. Brands, Verne J. Mallette, Clarence Jonker, Henry J. Wissink, Alden Walraven; treasurer, Stanley L. De Haan.

**STORY County, Nevada**—auditor, Dorothy J. Elliott; clerk of court, Millicent Fagerburgh; county assessor, Kermit L. Helland; county attorney, Donald L. Smith; county engineer, Russell Krieg; county nurse, Candace J. Person; director of relief, Howard L. Sandell; medical examiner, Dr. D. W. Powers; recorder, Ella M. Hornbacher; sheriff, J. I. Shalley; soldiers relief secretary, Maxine J. Manley; superintendent of schools, Clifford A. Metcalf; supervisors, Harold S. Erslund, Mark E. Wilson, L. C. Faust; treasurer, John A. O'Donnell.

**TAMA County, Toledo**—auditor, Alvin Ohrt; clerk of court, Donald O. Cronan; county assessor, LeRoy Smith; county attorney, Jared Bauch; county engineer, Truman L. Langager; director of relief, Ethel Blythe;

medical examiner, Dr. C. W. Maplethorpe, Jr.; recorder, Henrietta Amlidon; sheriff, Milo L. Quigley; soldiers relief secretary, LaRue Kaliban; superintendent of schools, Joseph N. Stone; supervisors, Robert D. Cold, K. W. Pemberton, Roy Więse; treasurer, Gary A. Kruse.

**TAYLOR County, Bedford**—auditor, Allen J. Thompson; clerk of court, Martha S. Smith; county assessor, John L. Schoenmann; county attorney, Richard R. Jones; county engineer, Roy E. Ellerhoff; director of relief, Donald J. Schwartzhoff; medical examiner, Dr. M. T. Gordon; recorder, Harold B. Ross; sheriff, Leonard C. Ratliff; superintendent of schools, A. Joe Whitaker; supervisors, Don H. Glass, Orval L. Ridnour, O. E. Bricker; treasurer, Glenn A. Warden.

**UNION County, Creston**—auditor, Gladys E. Breese; clerk of court, Eldon L. Breese; county assessor, Everett E. Pettet; county engineer, Robert R. Sapp; director of relief, Harry E. Green; medical examiner, John L. Beattie, M.D.; recorder, Jean Richardson; sheriff, Richard D. Goss; soldiers relief secretary, Walter T. Jones; district superintendent of schools, Thomas E. Moore; supervisors, H. M. Amos, Wm. E. Brownrigg, Rudy Ehm, Paul Kline, R. Harold Symonds.

**VAN BUREN County, Keosauqua**—auditor, C. Delbert Scull; clerk of court, Hollis Elliott; county assessor, Norman Fleagle; county attorney, James W. McGrath; county engineer, Lewis Petersma; county nurse, Laurie Dorothy; director of relief, Marilyn Boley; medical examiner, Dr. Dale S. House; recorder, Shirley B. Selp; sheriff, Orville Lee; soldiers relief secretary, Gilbert Hancock; superintendent of schools, Theodore Cook; supervisors, W. Paul Kedler, LaVerne Overstreet, Arnold J. Barker; treasurer, Russell Boyd.

**WAPELLO County, Ottumwa**—auditor, Paul Mottet; clerk of court, C. K. Wise; county assessor, Joe H. Connelly; county attorney, Samuel O. Erhardt; county engineer, William J. Byrne; county nurses, Mrs. Frances Yates, Mrs. JoAnn White; director of relief, D. B. Arnold; medical examiner, Dr. Warren H. DeKraay; recorder, Mrs. Margaret M. Muchow; sheriff, Russell E. Watters; soldiers relief secretary, Carroll E. Halberg; superintendent of schools, Irving J. Hickman; supervisors, Philip D. Horan, Joe A. Rodosky, Jimmy F. Yenger.

**WARREN County, Indianola**—auditor, Beverly Dickerson; clerk of court, Charlotte Wilder; county assessor, Donald Freeman; county attorney, Ralph Powers; county engineer, Bob Sandy; county nurse, Alice Henderson; director of relief, Helen Cummings; medical examiners, Dr. S. F. Yungend, Dr. V. R. Wise; recorder, Velma Snider; sheriff, William M. Mathews; soldiers relief secretary, E. B. Cummings; superintendent of schools, C. S. Thomas; supervisors, George O. Morrison, Don G. Reynolds, Virgil M. Halterman; treasurer, Hugh E. Schrier.

**WASHINGTON County, Washington**—auditor, Walter W. Schroeder; clerk of court, Robert E. Porter; county assessor, H. Ernest Lund; county attorney, Ira F. Morrison; county engineer, Robert G. Huber; county nurse, Mildred L. See; director of relief, Milan K. Thompson; medical examiner, G. E. Montgomery, M.D.; recorder, Maxine Smith; sheriff, Donald R. Robertson; soldiers relief secretary, Stanley Chabal; superintendent of schools, Dwight G. Bode; supervisors, John Patterson, Willis F. Richards, Clifford L. Conklin; treasurer, Wallace L. Fagen.

**WAYNE County, Corydon**—auditor, Rose DeBolt; clerk of court, Ellowein Lohr Gates; county assessor, Marvin Mace; county attorney, William H. Miles; county engineer, Theodore Robison; county nurse, Virginia Ireland; director of relief, Hildreth Murphy; medical examiner, Dr. A. G. Shook; recorder, June Hellyer; sheriff, Jesse K. Hook; soldiers relief secretary, Helen Hogue; superintendent of schools, W. V. Starry; supervisors, Gerald A. Sponsler, Homer Andrews, Wayne V. Thompson; treasurer, Dean Besco.

**WEBSTER County, Fort Dodge**—auditor, C. A. Knudson; clerk of court, Margaret Faiferlick; county assessor, Maurice F. Byrne; county attorney, Louie Belsser; county engineer, Elmer Gidel; county nurse, Kathleen Johnson; director of relief, Laura Fulton; medical director, Jesse J. Landhuis; recorder, Evelyn Hood; sheriff, Ray A. McCoy; soldiers relief secretary, Merlin R. Emburg; superintendent of schools, John O. Mecklenburg; supervisors, Leonard Hansch, Emmett Russell, Clifford Messerly, Paul Hade, Leonard Sheker; treasurer, M. L. Hottman.

**WINNEBAGO County, Forest City**—auditor, Henry C. Nelson; clerk of court, Vera Peterson; county assessor, Gordon Levad; county attorney, Harley Stipp; county engineer, Al Heeren; county nurses, Marjorie Costigan, Emaline Johnson; director of relief, Sue Schmidhuber; medical examiner, J. T. Mangan, M.D.; recorder, Ardis Ellwood; sheriff, Donald Vold; soldiers relief secretary, Ed Riakana; superintendent of schools, S. T. Tweed; supervisors, Don S. Grotewold, Merle O. Severson, Orville K. Sill; treasurer, Marguerite Christensen.



WINNESHIEK County, Decorah—auditor, Margaret L. Kruchek; clerk of court, Kenneth Nessel; county assessor, Darwin Ellingson; county attorney, Thomas C. Lynch; county engineer, Nels Fardahl; county nurse, Dorothy Hastings; director of relief, John G. Amdahl; medical examiners, Dr. James Bullard, Dr. Garfield Miller; recorder, N. C. Ellingson; sheriff, Eugene Simenson; soldiers relief secretary, Laura Amdahl; superintendent of schools, Abner A. Hendrickson; supervisors, Albert E. Quass, James F. Puffer, Rufus J. Moellers, Roland G. Lillegraven, Norvel H. Burreson; treasurer, Charles Quandahl.

WOODBURY County, Sloux City—auditor, Donald E. Linduski; clerk of court, Maurice Flanagan; county assessor, Clifford S. Ness; county attorney, Edward F. Samore; county engineer, Lloyd Kallsen; county nurse, Helen Momsen; director of relief, Ralph Klocke; medical examiner, Thomas L. Coriden, M.D.; recorder, Walter W. Lindgren; sheriff, F. O. Rosenberger; soldiers relief secretary, Stanley Melsenhelder; superintendent of schools, D. J. Friedland; supervisors, Kenneth J. Rodeen, James E. Anderson, Ralph W. Wilcox, Robert E. Carlson, Wayne Thompson; treasurer, Van W. Hammerstrom.

WORTH County, Northwood—auditor, Irving L. Flatness; clerk of court, Clifford L. Reyerson; county assessor, C. S. Huus; county attorney, Craig G. Ensign; county engineer, John F. Berry; county nurse, Mildred Dahlby; director of relief, Grace Christiansen; medical examiner, B. H. Osten, M.D.; recorder, Harvey E. Gaarder; sheriff, Ivan W. Davey; superintendent of schools, M. C. Martin; supervisors, Arnold Buechele, Harvey L. Bartz, Boyd A. Harmon; treasurer, Curtis Leidal.

WRIGHT County, Clarion—auditor, Ethel C. West; clerk of court, Bessie Johnson; county assessor, Vernon E. Lester; county attorney, Dewayne A. Knoshaug; county engineer, Haydn E. Jones; county nurse, Miriam Vronman; director of relief, Roberta Bygness; medical examiner, Dale A. Harding; recorder, Marjorie J. Mishler; sheriff, Robert A. Shaw; soldiers relief secretary, Frank B. Champlin; tri-county superintendent of schools, John O. Mecklenburg; supervisors, James Sebby, G. C. Whyte, Clifford Hill, Walter Weidemann, Ira Studebaker.

# **Courts**

- **U. S. Court of Appeals**
- **Southern District of Iowa**
- **Northern District of Iowa**
- **Iowa Supreme Court**
- **District Court of Iowa**
- **Municipal Court**
- **Police, Mayors, and Justice Courts**
- **Judicial Nominating Commissions**

## The United States Court of Appeals for the Eighth Circuit

Judge Martin D. Van Oosterhout, Sioux City, is Senior Circuit Judge, United States Court of Appeals for the Eighth Circuit.

The U. S. Circuit Judge for the Eighth Circuit is Roy L. Stephenson of Des Moines.

The United States Court of Appeals for the Eighth Circuit is composed of the districts of northern Iowa, southern Iowa, Minnesota, eastern Missouri, western Missouri, eastern Arkansas, western Arkansas, Nebraska, North Dakota and South Dakota.

This court handles appeals from judgments and orders of the various federal district courts in the seven states of this circuit. Sessions are held in St. Louis, Mo., terms beginning on the second Wednesday in November, first Wednesday in March, first Wednesday in May, and second Wednesday in September.

The bench consists of Chief Judge Marion C. Matthes of St. Louis, Mo., Floyd R. Gibson of Kansas City, Mo., Donald P. Lay of Omaha, Nebr., Myron H. Bright, Fargo, N. Dak., Gerald W. Heaney, Duluth, Minn., Pat Mehaffy of Little Rock, Ark., Donald R. Ross, Omaha, Nebr., and Roy L. Stephenson, Des Moines. Clerk of the court is Robert C. Tucker of St. Louis, Mo.



**STEPHENSON, Roy L.**

Republican

Des Moines

U. S. Circuit Judge, Eighth District

Born at Spirit Lake, Iowa, March 14, 1917. Grade school education Postoria, Iowa; high school, Spencer, Iowa; graduated State University of Iowa B.A. 1938; graduate State University of Iowa law school J.D. 1940. Captain World War II; Brigadier General Iowa National Guard (Retired). Member of Polk County, Iowa State and American Bar Associations. Polk County Republican chairman 1950-53; United States attorney, Southern District of Iowa, 1953-60. Married Elizabeth Clulow, Des Moines, Iowa. Children: Betty Jean, Douglas and Randall. Appointed judge by President Eisenhower, 1960.

## Southern District of Iowa

Chief U. S. District Judge—Hon. Wm. C. Hanson, Des Moines.

U. S. District Judge—(not appointed).

Clerk, U. S. District Court—R. E. Longstaff, Des Moines.

U. S. Attorney—Allen L. Donielson, Des Moines.

Assistant U. S. Attorneys—Claude Freeman, Des Moines, Richard J. Barry, Des Moines, John Grier, Des Moines.

U. S. Marshal—Harold Grindle, Jr., Des Moines.

Chief U. S. Probation Officer—Guy O. Davis, Des Moines.

U. S. Probation Officer—Edwin G. Ailts, Des Moines.

U. S. Court Reporter—Melvin J. Durgin, Des Moines.

U. S. Court Reporter—Clifford M. Ramstad, Sac City.

**Referee in Bankruptcy**

Richard Stageman, Des Moines.

**U. S. Magistrates**

R. E. Longstaff, Des Moines (Petty Offenses)  
 Richard W. Peterson, Council Bluffs (Petty Offenses)  
 Henry C. Filseth, Davenport (Petty Offenses)  
 Robert J. Crane, Burlington (Petty Offenses)  
 R. Bruce Hauptert, Iowa City (Petty Offenses)

**Sessions of Court**

Court is in continuous session on all business days.

**HANSON, William C., Fort Dodge**  
 Republican

**Chief Judge, U. S. District Court for  
 Northern and Southern Districts of Iowa**

Born May 14, 1909, in Greene County, Iowa, the son of Willis and Pearl (Cook) Hanson, long-time residents of that county, where the son also spent his life until appointment to the federal bench by President Kennedy in 1962. Attended the Jefferson public schools, received the B.A. degree from the State University of Iowa in 1933 and the J.D. degree in 1935. Entered law practice in Greene County in 1935 and was admitted to the U. S. federal court, the U. S. tax court, the Iowa supreme court and all other courts in Iowa. County attorney from 1938 to 1946. Elected judge of the 16th judicial district of Iowa, taking office Jan. 1, 1955. He has been a member and officer of various bar associations and professional societies and is affiliated with many Masonic organizations, including Shrine. In his long-time residence in Jefferson he has been active in the Methodist Church, the Chamber of Commerce, Rotary, and the Boy Scout program. He married Ruth Hastings of Jefferson, a State University of Iowa graduate, and they have four sons and two daughters.

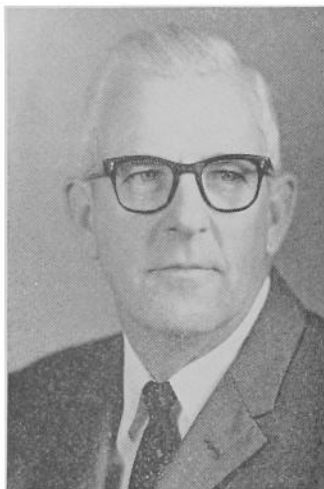

**STUART, William C., Chariton**  
 U. S. District Judge for

**Southern District of Iowa**

Born Knoxville, Iowa, April 28, 1920, son of George C. and Edith A. Stuart. Graduated Chariton High School, 1937; State University of Iowa, A.B., 1940, J.D., 1942. Pilot U. S. Naval Air Corps, 1943-1945. Practiced law in Chariton, Iowa, 1946-1962. Married Mary Elgin Cleaver, Macon, Mo., 1946. Father of four children, Corwin, Cullen, Melanie and Valerie. Member district, state and American Bar Associations, Presbyterian Church, Phi Kappa Psi, Phi Delta Phi, A.F.L., Omicron Delta Kappa, Order of Coif, A.F.&A.M., Shrine, American Legion. City attorney, 1947-1949. Served in senate 55th, 56th, 57th, 58th and 59th General Assemblies. Appointed to supreme court in 1962. Appointed U. S. District Judge by President Nixon, 1971.



## Northern District of Iowa

Chief Judge, U. S. District Court—Hon. Edward J. McManus, Cedar Rapids.

Judge, U. S. District Court—Hon. William C. Hanson, Fort Dodge.

Clerk, U. S. District Court—Kenneth W. Fuelling, Cedar Rapids.

U. S. Attorney—Evan Hultman, Sioux City.

U. S. Marshal—Melvin Hove, Dubuque.

Chief U. S. Probation Officer—Edward L. Anderson, Cedar Rapids.

U. S. Court Reporter—Burton D. Boudreau, Cedar Rapids.

U. S. Court Reporter—Clifford M. Ramstad, Sac City.

### Referee in Bankruptcy

William W. Thinnis, Cedar Rapids.

### United States Magistrates

James D. Hodges, Jr., Cedar Rapids.

Fred Clark, Jr., Waterloo.

Francis E. Tierney, Fort Dodge.

Patrick McCormick, Sioux City.

Peter Klauer, Dubuque.

### Sessions of Court

The United States District Court shall be in continuous session on all business days throughout the year in all places for holding court in all divisions of the Northern District of Iowa.

**McMANUS, Edward Joseph, Cedar Rapids**  
Democrat

**Chief Judge, U. S. District Court**  
**Northern District of Iowa**

Born at Keokuk, Iowa, Feb. 9, 1920. Graduated from Keokuk senior high school 1936. Attended St. Ambrose College, Davenport, Iowa, 1936-38; B.A. degree, University of Iowa, 1940; J.D. degree, college of law, University of Iowa 1942. Admitted to Iowa bar in 1942. U. S. naval aviator 1942-46; lieutenant U.S.N.R.; city attorney, Keokuk 1946-55. State senator, first district, 1955-59. Lieutenant governor of Iowa, 1959-61. Catholic. Married Sally Hassett of Keokuk June 30, 1948; five sons. Appointed U. S. district judge by President Kennedy in 1962.



## The Iowa Supreme Court

(Located on Main Floor of Capitol Building)

### Justices of the Supreme Court

Name	Office Address	Term Ending
C. Edwin Moore, Chief Justice	Des Moines	June 30, 1973
William C. Stuart	Chariton	Dec. 31, 1972
M. L. Mason	Mason City	Dec. 31, 1974
Maurice E. Rawlings	Sioux City	Dec. 31, 1974
Francis H. Becker	Des Moines	Dec. 31, 1974
Clay LeGrand	Davenport	Dec. 31, 1976
Warren J. Rees	Anamosa	Dec. 31, 1978
Harvey Uhlenhopp	Hampton	Dec. 31, 1972
W. Ward Reynoldson	Osceola	Dec. 31, 1972

#### Officers of the Court

- G. K. (Ken) Sappenfield, Des Moines, Clerk. Term expires Dec. 31, 1974.
- Hanson R. Lawton, Fort Madison, Supreme Court Administrator. Serves at pleasure of court.
- Clarence A. Kading, of Knoxville, Marion County, Judicial Department Statistician. Serves at the pleasure of the Supreme Court.

Terms of court commence on the second Tuesday in January; the first Tuesday after the first Monday in May; the first Tuesday after the third Monday in September.

Judges formerly were elected by popular vote for terms of six years. But by amendment of the constitution in 1962, effective in 1963, judgeships became appointive by the governor from lists of nominees supplied by a judicial nominating commission. A judge is subject to a confirming popular vote one year after appointment. After a term of eight years he may declare his candidacy for another term.

Judges elect one of their number as chief justice and he holds this office until expiration of his term.

The supreme court has general appellate jurisdiction in both civil and criminal cases. There is no intermediate appellate court. The supreme court has authority to supervise the inferior courts, to prescribe the procedure in matters brought before it and the rules for admission of attorneys to the practice. It also has the power to prescribe rules of civil procedure, and any rules prescribed by the supreme court and reported to the legislature become effective unless vetoed by the legislature.

## Iowa Supreme Court Justices



**MOORE, C. Edwin, Des Moines**  
**Justice Iowa Supreme Court**

Born in Des Moines, Polk County, Iowa, Aug. 2, 1903, son of William H. and Metta Mae Davis Moore. Graduated from East Des Moines High School in 1922; LL.B. degree, Drake University, 1927; practice of law at Des Moines, 1927-1934; assistant Polk County attorney, 1934-1936; Des Moines municipal court judge April 1, 1936 to Jan. 1, 1943; Iowa district court judge, 9th Judicial District, Jan. 1, 1943 to April 17, 1962; appointed to Iowa supreme court April 17, 1962; lecturer Drake Law School 1942-1962; Methodist; Mason, Des Moines Consistory 33°; married; one daughter, two stepsons.



**MASON, M. L., Mason City**  
**Justice Iowa Supreme Court**

Born June 14, 1906, in Warren County, Ill. Graduated from Mason City High School 1925; A.B. University of Notre Dame 1929; LL.B. University of Minnesota law school 1931. Practiced law in Mason City since 1931; firm of Mason, Schroeder and Allison. Married and has five children. Member Holy Family Catholic Church, Mason City; Knights of Columbus, fourth degree; American Bar Association; Iowa State Bar Association; Twelfth Judicial Bar Association (former president); Cerro Gordo County Bar Association (former president); supreme court grievance commission. County attorney Cerro Gordo County five terms; United States attorney Northern District of Iowa Nov. 11, 1952, to June 1, 1953. Appointed to the Supreme Court in July 1965.



**RAWLINGS, Maurice E., Sioux City**  
**Justice Iowa Supreme Court**

Born at Onawa, Iowa, Aug. 17, 1906, son of Ed and Effie Rawlings. Graduate of Onawa High School, 1925. Attended University of Iowa 1925-27. Graduated from South Dakota College of Law in 1930. Married Helen C. Fowler in 1928. Six children: Richard, deceased; Maurice F., William J., Janet L., Mary H., and Robert C. Started practice of law in Sioux City, 1931. County attorney, Woodbury County, 1935-43. Captain, judge advocate general's department, WW II, OPA director 1943-47. Corporation Counsel, Sioux City, 1948-51. Commander, Monahan Post, American Legion, 1949-50. Member Sioux City school board 1955-58 and one year as president. Judge Fourth Judicial District 1958-65. Episcopal Church. Appointed Judge of Iowa Supreme Court July 13, 1965, by Governor Harold Hughes.

**BECKER, Francis H., Dubuque**  
**Justice Iowa Supreme Court**

Born Oct. 15, 1915, at Dubuque, Iowa. Graduated from Columbia Academy, Dubuque, 1933; St. Louis University, pre-legal, 1936; Washington University, St. Louis, Law, 1939. Served in Army Air Corps 1942-1945. Senior member Dubuque law firm of Becker and Hughes five years. Assistant Dubuque County attorney 1941-1942, 1945-1946; county attorney 1947-1951. Married C. Alice Beedle Aug. 7, 1945, and has four children. Organizations: American Bar Association; Iowa Bar Association; Dubuque County Bar Association; American Trial Lawyers Association; Iowa Academy of Trial Lawyers; A.B.A. Section of Corporation, Banking & Business Law, Administrative Law Sections; Catholic Lawyers Guide; Dubuque County Chapter of American Red Cross; American Legion Post No. 6; United Fund; Chamber of Commerce; Catholic Charities of Archdiocese of Dubuque & St. Mary's Home, Dubuque; Elks' Club; Knights of Columbus; Catholic Order of Foresters; and Dubuque Golf and Country Club. Appointed Judge of Iowa Supreme Court Sept. 20, 1965, by Governor Harold Hughes.



**LeGRAND, Clay, LeClaire**  
**Justice Iowa Supreme Court**

Born February 26, 1911, in St. Louis, Missouri. Son of Nic and Mary M. LeGrand. St. Ambrose College, Davenport, 1928-1931; The Catholic University of America, Washington, D. C., graduated 1934, LL.B. Married Suzanne Wilcox, 1935, and they have three children, Mrs. Mary Sue Murray, Julie and Nicholas W. Member of Scott County Bar Assn., Iowa State Bar Assn., American Bar Assn. and American Judicature Society. Engaged in private practice of law from 1934 to 1957. Judge of Seventh Judicial District of Iowa from 1957 to 1967. Appointed as Judge of Supreme Court, July 5, 1967.

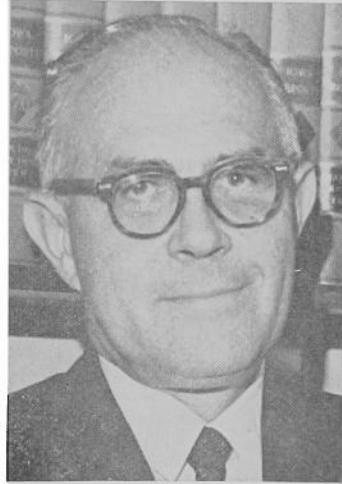

**REES, Warren J., Anamosa**  
**Justice Iowa Supreme Court**

Born August 2, 1908, Anamosa, Iowa, son of B. G. and Anna Rees. Graduate of Anamosa High School 1925 and attended Grinnell College. Legal education private study. Practiced law Anamosa 1934 to 1963 as member of firms Frazier and Rees, Rees and Remley, and Rees, Remley and Heiserman. County Attorney Jones County 1939-1945. Member Jones County, Iowa State and American Bar Associations and American Judicature Society. Member Methodist Church, Lions Club, Masonic Lodge, York and Scottish Rite bodies and Shrine, K. of P. and I.O.O.F. Married Alma Davis 1938, two children, Mary Ann, now Mrs. Ashley Lyman of Manhattan, Kansas, and William (deceased) killed in action serving with Marine Corps in Vietnam. Appointed Judge 18th Judicial District August 21, 1963, by Governor Hughes, and Justice of Iowa Supreme Court November 2, 1969, by Governor Ray.







**UHLENHOPP, Harvey, Hampton**  
**Justice, Iowa Supreme Court**

Born in Butler County, Iowa, June 23, 1915, son of H. H. and Charlotte E. Uhlenhopp. Educated in Hampton public schools, Grinnell College (A.B.), and The University of Iowa College of Law (J.D.). Admitted to Iowa bar 1939. In general law practice from 1939 to 1953, except while in service from 1943 to 1945. Franklin County Attorney from 1947 to 1950. Member of Iowa General Assembly 1951, 1952. Iowa District judge from 1953 to 1970. Appointed justice of Iowa Supreme Court March 5, 1970. Member of Iowa and American Bar Associations, American Judicature Society, Institute of Judicial Administration, American Law Institute. Married Elizabeth C. Elliott 1940. Two sons.

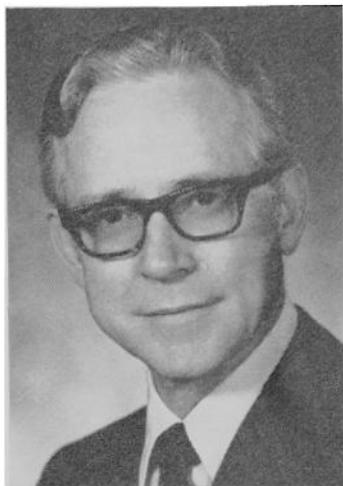

**REYNOLDSON, W. W.**  
**Justice, Iowa Supreme Court**

Born at St. Edward, Nebraska, May 17, 1920, son of Walter S. and Mabel Reynoldson. B.A. State Teachers College, Wayne, Nebraska, 1942. U. S. Navy, World War II, Atlantic, Pacific and Mediterranean Theaters 1942-1946. Senior Grade Lieutenant. J.D. Degree University of Iowa 1948. Order of Coif. Married Janet Mills of Bloomfield, Nebraska, 1942, one son and one daughter. Practiced law Osceola, Iowa, 1948-1971. County Attorney, Clarke County, Iowa, 1953-1957. Osceola Community Service Award, 1968. Member United Methodist Church, Rotary, American Legion, V.F.W., Iowa Academy of Trial Lawyers, American Trial Lawyers Association, American College of Trial Lawyers, Clarke County, Iowa State and American Bar Associations. Appointed Justice of Iowa Supreme Court April, 1971, by Governor Ray.



**SAPPENFIELD, G. Ken, Des Moines**  
**Clerk of the Iowa Supreme Court**

Born at Indianola, in Warren County, March 5, 1912. Educated in the public schools of Des Moines. Worked in leather equipment business and was ship and receiving clerk on government contracts during World War II. Also active in retail sales work. Selected office clerk for the Supreme Court Judges in February, 1966, and was appointed Clerk of the Supreme Court to serve a one-year unfinished term January, 1970. Appointed to a four-year term January, 1971.

**LAWTON, R. Hanson, Fort Madison  
Supreme Court Reporter**

Born Fort Madison, November 5, 1941, son of Richard D. and Ruth A. Lawton. Graduated Fort Madison High School, 1959; University of Iowa, B.A. 1963, J.D. 1966. Law Clerk to Justice William C. Stuart, Iowa, Iowa Supreme Court, 1967-1969. Practiced law in Chariton, Iowa, 1969-1970. Single. Member Polk County, Iowa State and American Bar Associations, Presbyterian Church, Beta Theta Pi and Phi Delta Phi. Appointed Supreme Court Reporter in 1970.



**KADING, Clarence A., Knoxville**

**Statistician of the Judicial Department**

Born on a farm near Knoxville, Marion County, Iowa, Nov. 8, 1910, son of Charles F. and Ellen Kading. Graduated from Pleasantville High School at Pleasantville, Iowa; from Drake University, receiving degree of B.C.S. in 1933, and from the State University of Iowa law school, receiving degree of J.D. in 1935. Admitted to the Iowa bar in 1935 and began practice of law in Knoxville, Iowa. Elected Marion County attorney November, 1936, and held that office three terms. Appointed assistant attorney general September, 1947, and first assistant attorney general May 1951. Served in the capacity until appointed statistician effective Oct. 15, 1955. Married Frances O. Slabaugh Nov. 7, 1936. Father of two daughters Lynda Irene and Carolyn Marie. Member of the Christian Church.

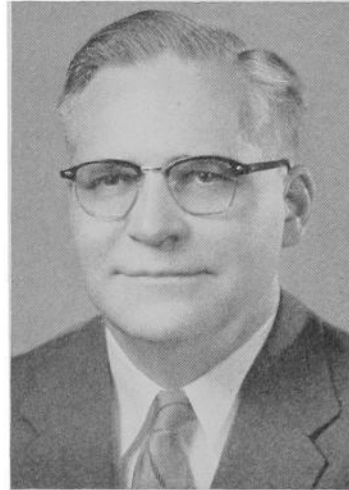

## Code Editor

(Appointed by the Supreme Court)

The Code Editor is required by law to prepare the manuscript copy of all laws, Acts, and joint resolutions passed at each session of the general assembly and arrange the same in chapters with comprehensive index. He is also required to submit such recommendations as he deems proper to each general assembly for the purpose of amending, revising and codifying such portions of the law as may be conflicting, redundant or ambiguous.

The principal duty of the office, of course, is to publish the Code.

The Code of Iowa contains all the general and permanent laws in the state. The first published Code was in 1851 and the Codes have been continuously kept up-to-date since then. Until 1924, each new Code was separately authorized by the General Assembly and a new editor appointed for each. In 1924, the position was made permanent and the law changed to provide publication each four years. The statute was amended in 1970 to provide for the Code to be published each two years.

The Code Editor must examine and apply each Act of the General Assembly to the body of existing law—eliminating all special and private Acts and the parts of the general Acts that may be temporary in nature. The Editor must determine the location of new legislation and assign chapter and section numbers as well as supply section headings, historical references and cross-references to enable the searcher in the law to trace the sources and origins of the ideas contained therein. Volumes of Tables of Corresponding Sections of Session Laws and Codes are also published. A comprehensive and detailed index to the Code must also be prepared and published each two years. The Code Editor is also required to publish, at such times as the supreme court shall by order direct, the rules of civil procedure and supreme court rules. He shall, immediately after the issuance of a new Code, prepare copy for the ensuing Code or supplement thereto, and at all times keep the same revised to date in the files of his office.

The Code Editor also publishes the administrative rules of all the various state governmental departments whenever a new Code is published. Semiannual supplements to these rules are also published. The Code Editor, or someone from his office, is designated by statute as secretary of the Legislative Department Rules Review Committee which meets each month.

The present Code Editor has been editing and publishing the Code for more than thirty years and has a tenure in the office of more than forty years.

**FAUPEL, Wayne A., Des Moines**  
Code Editor

Born at Dixon, Ill., Oct. 18, 1899. Graduated from Mason City, Iowa, High School, 1917. Attended Iowa State University; University of Iowa, 1925. Married Corinne Conlee, 1926; two children, Donald W. and Myrna C. (Mrs. J. F. Hofmann); four grandchildren. Industrial chemist in California, 1926-1931. Employed in Code Editor's office since 1931, deputy 1938-1970. Served in U. S. Army in World War I. Presbyterian Church. Alpha Chi Sigma Fraternity, Masons and charter member of American Legion.

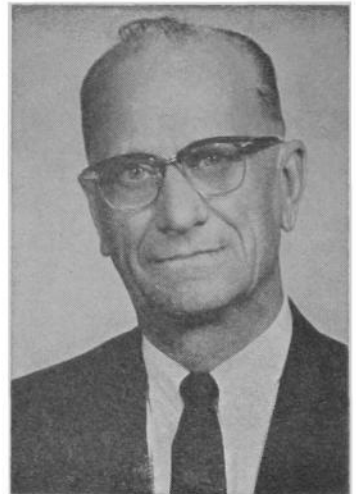

## The District Court of Iowa

The district court is the trial court of general jurisdiction in Iowa in civil, criminal, juvenile, and probate matters. The state is divided into 18 judicial districts, each composed of from one to nine counties. The number of judges in each district is determined by a formula based on combined civil and criminal filings and population. At the present time there are 76 judges divided among the districts as shown by the list below. Under rules adopted by the Supreme Court of Iowa, effective Jan. 1, 1968, the Chief Justice—with the approval of the Supreme Court—appoints one judge for each district to serve as Chief Judge. The Chief Judge of each judicial district fixes the dates of the regular sessions of the district court. Date for trial of each specific case is fixed by the district judge who hears the case.

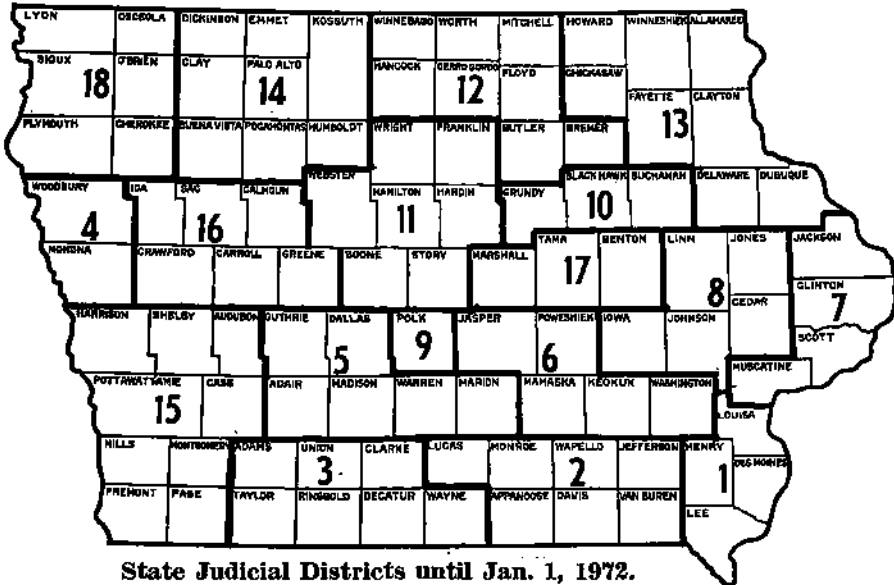

State Judicial Districts until Jan. 1, 1972.

The 64th General Assembly of Iowa established new judicial districts for the state as shown in the following Judicial District Map, effective Jan. 1, 1972. This redistricting reduces the number of judicial districts from 18 to 8.

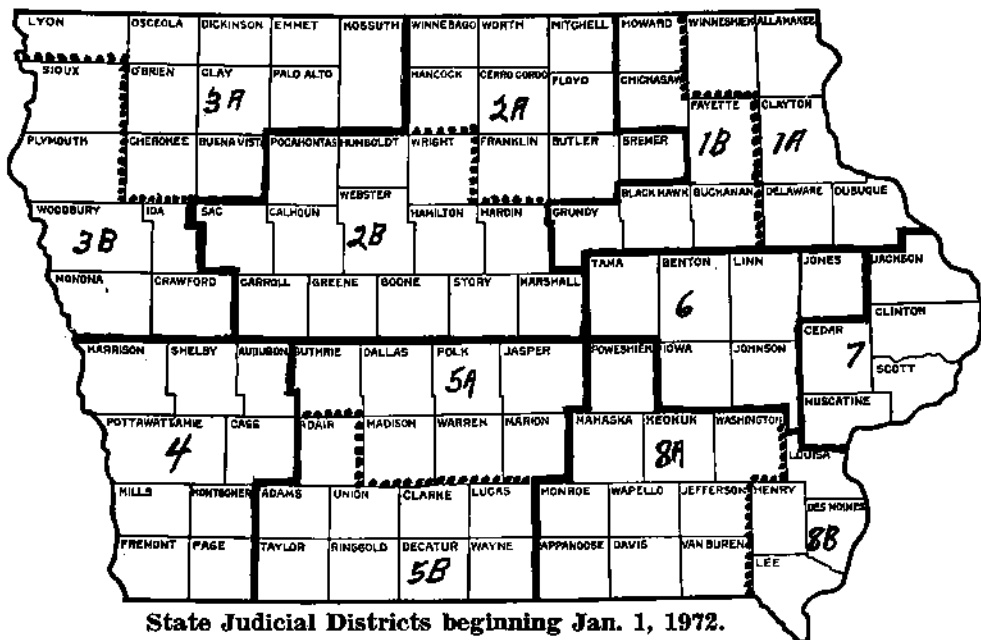

State Judicial Districts beginning Jan. 1, 1972.

Iowa Supreme Court Justice C. Edwin Moore, with the approval of the other members of the supreme court, has appointed the following district judges to serve as Chief Judges in the new districts as designated:

- Carroll E. Engelkes .....Grundy Center ..... First District
- C. H. Wild .....Waverly ..... Second District
- James P. Kelley .....LeMars ..... Third District
- Bennett Cullison .....Harlan ..... Fourth District
- Gibson C. Holliday .....Des Moines ..... Fifth District
- Harold D. Vietor .....Cedar Rapids ..... Sixth District
- Nathan Grant .....Davenport ..... Seventh District
- Charles N. Pettit .....Bloomfield ..... Eighth District

### Judges of the District Court

(Judges listed according to seniority)

#### First Judicial District

Name	Office Address	Term Ending
J. R. Leary, C. J. ....	Fort Madison .....	June 30, 1977
William S. Cahill .....	Burlington .....	Dec. 31, 1974
Harlan W. Bainter .....	Mount Pleasant .....	Dec. 31, 1972

#### Second Judicial District

A. V. Hass, C. J. ....	Chariton .....	Dec. 31, 1972
Charles N. Pettit .....	Bloomfield .....	June 30, 1977
Edward P. Powers .....	Centerville .....	Dec. 31, 1976
Arthur A. McGiverin .....	Ottumwa .....	Dec. 31, 1972

#### Third Judicial District

H. J. Kittleman, C. J. ....	Creston .....	June 30, 1977
Thomas S. Bown .....	Corydon .....	Dec. 31, 1972
James E. Hughes .....	Lenox .....	Dec. 31, 1972

## Fourth Judicial District

Name	Office Address	Term Ending
C. F. Stilwell, C. J. ....	Sioux City .....	Dec. 31, 1974
George M. Paradise .....	Sioux City .....	June 30, 1977
Lawrence W. McCormick .....	Sioux City .....	June 30, 1977
Donald M. Pendelton .....	Sioux City .....	Dec. 31, 1972

## Fifth Judicial District

Maurice C. Herrick, C. J. ....	Indianola .....	Dec. 31, 1972
Robert O. Frederick .....	Winterset .....	Dec. 31, 1974
Van Wifvat .....	Perry .....	Dec. 31, 1972

## Sixth Judicial District

L. R. Carson, C. J. ....	Oskaloosa .....	June 30, 1977
R. G. Yoder .....	Sigourney .....	June 30, 1971
Harold J. Fleck .....	Newton .....	June 30, 1977

## Seventh Judicial District

Nathan Grant, C. J. ....	Davenport .....	June 30, 1977
M. L. Sutton .....	Clinton .....	June 30, 1977
Arthur F. Janssen .....	Maquoketa .....	June 30, 1971
Lowell D. Phelps .....	Davenport .....	Dec. 31, 1976
Robert K. Stohr .....	Muscatine .....	Dec. 31, 1972
James R. Havercamp .....	Davenport .....	Dec. 31, 1974

## Eighth Judicial District

Harold D. Vietor, C. J. ....	Cedar Rapids .....	Dec. 31, 1972
B. J. Maxwell .....	Tipton .....	June 30, 1977
William R. Eads .....	Cedar Rapids .....	Dec. 31, 1976
J. Paul Naughton .....	Marengo .....	Dec. 31, 1972
Ansel J. Chapman .....	Iowa City .....	Dec. 31, 1976
Robert Osmundson .....	Iowa City .....	Dec. 31, 1972
Clinton E. Shaeffer .....	Cedar Rapids .....	Dec. 31, 1972

## Ninth Judicial District

Gibson C. Holliday, C. J. ....	Des Moines .....	June 30, 1977
Wade Clarke .....	Des Moines .....	June 30, 1977
Don L. Tidrick .....	Des Moines .....	June 30, 1977
John N. Hughes, Jr. ....	Des Moines .....	Dec. 31, 1972
Harry Perkins, Jr. ....	Des Moines .....	Dec. 31, 1972
Waldo F. Wheeler .....	Des Moines .....	Dec. 31, 1972
Dale S. Missildine .....	Des Moines .....	Dec. 31, 1972
James P. Denato .....	Des Moines .....	Dec. 31, 1974
A. B. Crouch .....	Des Moines .....	Dec. 31, 1976
Leo Oxberger .....	Des Moines .....	Dec. 31, 1976

## Tenth Judicial District

Carroll E. Engelkes, C. J. ....	Grundy Center .....	June 30, 1977
George C. Heath .....	Waterloo .....	June 30, 1977
Blair C. Wood .....	Waterloo .....	June 30, 1977
Peter Van Metre .....	Waterloo .....	June 30, 1977

## Eleventh Judicial District

Paul E. Hellwege, C. J. ....	Boone .....	Dec. 31, 1972
E. J. Kelley .....	Ames .....	June 30, 1977
Edward J. Flattery .....	Fort Dodge .....	Dec. 31, 1972
Mark McCormick .....	Fort Dodge .....	Dec. 31, 1976
Arthur F. Draheim, Jr. ....	Clarion .....	Dec. 31, 1972

## Twelfth Judicial District

Name	Office Address	Term Ending
C. H. Wild, C. J. ....	Waverly .....	June 30, 1977
L. E. Plummer .....	Northwood .....	June 30, 1977
John F. Stone .....	Mason City .....	Dec. 31, 1972
B. C. Sullivan .....	Rockford .....	Dec. 31, 1972

## Thirteenth Judicial District

E. B. Shaw, C. J. ....	Oelwein .....	June 30, 1977
Thomas H. Nelson .....	Dubuque .....	Dec. 31, 1972
John C. Oberhausen .....	Dubuque .....	Dec. 31, 1972
Joseph C. Keefe .....	Decorah .....	Dec. 31, 1972

## Fourteenth Judicial District

Richard W. Cooper, C. J. ....	Storm Lake .....	June 30, 1977
G. W. Stillman .....	Algona .....	June 30, 1977
Joseph P. Hand .....	Emmetsburg .....	June 30, 1977
Murray S. Underwood .....	Spencer .....	Dec. 31, 1974

## Fifteenth Judicial District

Bennett Cullison, C. J. ....	Harlan .....	June 30, 1977
R. Kent Martin .....	Atlantic .....	June 30, 1977
Leroy H. Johnson .....	Red Oak .....	June 30, 1977
Harold L. Martin .....	Hamburg .....	Dec. 31, 1974
Paul H. Sulhoff .....	Council Bluffs .....	Dec. 31, 1976

## Sixteenth Judicial District

David Harris, C. J. ....	Jefferson .....	Dec. 31, 1976
R. K. Brannon .....	Denison .....	June 30, 1977
A. J. Braginton .....	Manson .....	June 30, 1977

## Seventeenth Judicial District

M. C. Farber, C. J. ....	Marshalltown .....	June 30, 1977
John L. Hyland .....	Toledo .....	Dec. 31, 1972

## Eighteenth Judicial District

James P. Kelley, C. J. ....	LeMars .....	Dec. 31, 1976
Edward F. Kennedy .....	Sibley .....	Dec. 31, 1976

## Municipal Court

Any city, having a population of 5,000 or more, as shown by the last preceding United States census, may establish a municipal court. All civil townships in which said city or any part thereof is located shall constitute the municipal court district and its jurisdiction is co-extensive with the territorial limits of the county in which the court is located.

When a municipal court is established, all police courts, mayors' courts, justice of the peace courts and superior courts within the municipal court district are automatically abolished.

The judges of the municipal courts in the 14 Iowa cities which have these jurisdictions are as follows:

## Judges of the Municipal Courts

Ames	John L. McKinney
Burlington	Gary J. Snyder
Cedar Falls	Forest E. Eastman
Cedar Rapids	Loren M. Hullinger, Jr. John B. Reilly August Honsell, Jr.
Clinton	David F. Halbach
Council Bluffs	Allan Ardell Ross F. Caniglia
Davenport	Bertram B. Metcalf Phillip Steffin, Jr. Jack F. Broderick
Des Moines	Howard W. Brooks Luther T. Glanton, Jr. Harry B. Grund Ray Harrison
Dubuque	Karl Kenline Frank D. Gilloon, Jr.
Marshalltown	Roger R. Halleck
Muscatine	Jack L. Burns
Ottumwa	Charles C. Ayres, Jr.
Sioux City	John M. Fachman John E. Hutchinson
Waterloo	Everett H. Scott Edward F. Kolker

## Police, Mayors' and Justice Courts

Police courts are required in all cities of 15,000 or more population, wherein there is no municipal or superior court. These are courts of record and are supposed to be always open for business. Police courts may be established in cities smaller than 15,000 if so provided by municipal ordinance. Police judges are appointed by the city council unless municipal ordinance provides that they shall be elected.

Mayors' courts are found in all cities and towns under 15,000 in population which do not have a municipal, superior or police court. The only qualification for the office is being elected to serve as mayor.

The Iowa Code provides for the election of two justices of the peace for each township except in townships where there is a municipal court. But of some 3,000 possible justices in the state, actually there are approximately 500, because there have been no candidates for the vacancies. The jurisdiction of a justice of the peace is county-wide. A justice can act in place of a mayor, police judge or judge of a municipal or superior court if such judge is absent or unable to act. Justices of the peace are elected for two years. The only qualifications for the office are that the justice be a resident of the township and that he post bond.

## Judicial Nominating Commissions

Commissions to make nominations to fill vacancies in judgeships were established in the spring and summer of 1963 under terms of the constitutional amendment adopted in 1962, as implemented by chapter 80 of the Acts of the 60th General Assembly. Half the commissioners are elected by members of the bar, half are appointed by the Governor, and the chairman is the senior judge in the jurisdiction concerned. Vacancies in judgeships are filed by appointment by the Governor, who selects from among nominees designated by the nominating commission.



## State Judicial Nominating Commissioners

The seven first named were elected by the bar; the remaining seven were appointed by the Governor. This commission makes nominations to fill vacancies on the supreme court bench.

Elective—Don K. Walter, Burlington; William M. Dallas, Cedar Rapids; Richard G. Zellhoefer, Waterloo; John W. Tobin, Vinton; Arthur H. Johnson, Fort Dodge; Wendell Pendelton, Storm Lake; and Philip J. Willson, Council Bluffs.

Appointive—C. H. Wildman, Davenport; Donald E. Balster, Marion; Mrs. William Robinson, Hampton; Edris H. Owens, Newton; John M. Downey, Des Moines; William Beck, Spirit Lake; and William Sorenson, Jefferson.

## District Judicial Nominating Commissioners

Terms of District Judicial Nominating Commissioners in office in 1971 will terminate December 31, 1971. Their successors will be elected during the month of January by registered attorneys of Iowa to take office February 1, 1972. Length of term will be determined by lot by such commissioners. Since the **Red Book** is going to press near the end of the 1971 term and before new commissioners are appointed, names of District Judicial Nominating Commissioners do not appear here.

## ***Chapter 3***

# **Schools, Colleges, and Universities**

- **State Schools and Universities**
- **Area Community Colleges, Vocational  
Schools, and Public Community  
or Junior Colleges**
- **Private Colleges and Universities**
- **Private Junior Colleges**

## State Schools and Universities

### The University of Iowa

#### Iowa City

#### Central Administration

#### 1971-1972

President, Willard L. Boyd, B.S.L., LL.B., LL.M., S.J.D.

Provost, Ray L. Heffner, A.B., M.A., Ph.D.

Vice Provost and Dean for Health Affairs, Robert C. Hardin, B.S., M.D.

Vice Provost for Student Services and Dean of Academic Affairs,

Philip C. Hubbard, B.S.E.E., M.S., Ph.D.

Associate Provost for Planning and Budgeting, George A. Chambers, B.A., M.A., Ph.D.

Vice President for Business and Finance, Elwin T. Jolliffe, B.S.C.

Vice President for Educational Development and Research and Dean of the Graduate College, Duane C. Spriestersbach, B.Ed., M.A., Ph.D.

Administrative Dean, Allin W. Dakin, B.A., M.A., M.B.A., LL.D.

Assistant to the President, Robert E. Engel, A.B., B.D., Ph.D.

The University of Iowa was the first public institution of higher education founded by the state of Iowa. The date was Feb. 25, 1847, just fifty-nine days after Iowa had entered the federal union. The act which created the university was passed in the legislative chambers of Old Capitol, the first capitol building of the state and still in use by the University.

In the early days, the university was devoted primarily to the education of teachers for the secondary schools of Iowa. Classes began in 1855 with a student body of nineteen and a faculty of three. From this small beginning, the university has developed into a complex liberal arts, graduate, and professional institution offering programs of teaching, research, and educational public service in almost every phase of human knowledge.



**President Willard L. Boyd**

Throughout its history, the university has sought to reflect in its educational programs the same pioneering spirit which carried the early settlers westward. For example, it was the first state university to admit women students on an equal basis with men. It was an early leader in the general education movement, with its broad emphasis on the liberal arts.

Perhaps most significant of all, the university has shown a willingness to experiment in the "tailor-making" of curricula which cut across departmental barriers—traditionally low at Iowa. One result is the modern science of speech pathology and audiology, which originated at the university through just such cross-fertilization among several academic disciplines. Other examples include the significant and continuing contributions by university faculty to the study of child development in virtually all its aspects. The university's Institute of Child Behavior and Development, originally known as the Iowa Child Welfare Research Station, was the first organization of its kind to apply scientific principles on a comprehensive scale to the study of the normal child.

The university is organized in ten colleges—Business Administration, Dentistry, Education, Engineering, Graduate, Law, Liberal Arts, Medicine, Nursing, and Pharmacy—which together comprise more than eighty departments and seven schools. The schools, all within the College of Liberal Arts, are Art, Journalism, Letters, Library Science, Music, Social Work, and Religion.

In all its programs, the university seeks to serve the people of Iowa, and hence, the nation. Graduates of the university—more than 100,000 since the opening of the first classes—have gone out to assume useful places in society, as educated and productive citizens. Currently more than 3,600 degrees are awarded each year, ranging from the baccalaureate to the most advanced degrees in many specialized areas of knowledge. University research in medicine, physics, psychology, zoology, and numerous other fields has advanced man's knowledge of himself and the world around him and has contributed, both directly and indirectly, to a better life for all Iowa's citizens. The university's programs in art, music, drama, and creative writing, have done much to enrich the cultural life of Iowa and the Midwest.

### Public Service

In addition, the university provides many direct services to the state. Through its Division of Extension and University Services, thousands of Iowans are reached each year by programs in adult education, correspondence study, the distribution of films and other educational materials, and the sponsorship of on-campus short courses, conferences, and institutes. University services agencies such as the Bureau of Business and Economic Research, the Center for Labor Management, the Institute of Public Affairs, the Agricultural Law Center, the Institute of Agricultural Medicine, the Institute of Gerontology, and others are strongly oriented to Iowa's needs.

Annually, additional thousands of Iowans, regardless of means, receive the finest in medical treatment and care at the university's health center, operated as a service to the state and as a teaching and research arm of the university's Colleges of Medicine, Nursing, Pharmacy, and Dentistry as well as other health-related professions.

The University Health Center comprises the General Hospital; Children's Hospital, used primarily for orthopedics, dermatology, and rehabilitation; the State Psychopathic Hospital, the University Hospital School; and the State Tuberculosis Sanatorium at Oakdale, six miles from the main Health Center campus. Total capacity of the units is about 1,600 beds. Also located at the Health Center are the Iowa State Services for Crippled Children and the State Bacteriological (Hygienic) Laboratory, which provides services to agencies of state and local government, physicians, and others.

### Enrollment

During the past two decades the university's enrollment has nearly trebled as greater numbers of young people sought to prepare themselves for life and work in an increasingly complex society. In the near future, most of The University of Iowa's anticipated growth will occur in the health and graduate colleges. If present admissions policies are continued, an enrollment of 22,200 is forecast for the university by 1980.

Following is the annual record of enrollment at the university since 1952:

Year	Enrollment November 1	June to June on Campus of College Grade	All Types, Including Correspondence and Excluding Conferences and Short Courses
1952-1953	7,213	9,722	15,303
1953-1954	7,686	10,180	15,254
1954-1955	8,414	11,011	15,634
1955-1956	9,331	11,549	16,061
1956-1957	9,901	12,572	17,938
1957-1958	10,254	12,946	18,736
1958-1959	10,516	13,564	20,073
1959-1960	10,789	14,207	21,164
1960-1961	11,113	14,728	21,543
1961-1962	11,701	15,395	22,553
1962-1963	12,114	16,095	23,161
1963-1964	12,923	17,033	24,396
1964-1965	14,480	18,957	26,232
1965-1966	16,355	20,497	27,050
1966-1967	17,755	22,099	28,394
1967-1968	18,659	23,106	28,783
1968-1969	19,506	24,591	30,075
1969-1970	20,236	25,408	30,589
1970-1971	20,604	25,618	

Although the university is large by most standards, it is of moderate size compared to many universities of its class, including most of its sister institutions in the Western or "Big Ten" Conference. And although growth has posed many problems, the university continues to preserve something of the atmosphere of a smaller college, while retaining the advantages of a large university. This is in keeping with the university's traditional concern for the individual human being and with its desire that education, far from being a form of mass communication, should remain an individual experience, fitted to the needs and aspirations of each student.

## Iowa State University of Science and Technology Ames

### Officers of Administration

President of the University, William Robert Parks, Ph.D.

President Emeritus, James H. Hilton, D.Sc.

Vice President of Academic Affairs, George C. Christensen, Ph.D.

Vice President for Research, Daniel J. Zaffarano, Ph.D.

Vice President for Business and Finance, Wayne R. Moore, B.S.

Vice President for Student Affairs, Wilbur L. Layton, Ph.D.

Vice President for Information and Development, Carl Hamilton, B.S.

## The University

Iowa State University was one of the earliest institutions established in the movement to create an educational system uniquely suited to American democratic philosophy.

It was founded by the Iowa General Assembly in 1858. Four years later the national "people's college" movement was underwritten by the Morrill Land-Grant Act which made federal lands available to endow colleges whose aim was to promote "liberal and practical education . . . in the several pursuits and professions of life." Iowa was the first state to accept the terms of the Morrill Act. In March, 1863, the General Assembly awarded Iowa's grant to the recently-chartered institution at Ames.

Originally the Land-Grant colleges were primarily concerned with subjects relating to agricultural and industrial pursuits. Thus, Iowa State began as "Iowa Agricultural College," and in 1896 was given the more inclusive name, "Iowa State College of Agriculture and Mechanic Arts." In those beginning years it established a national—and in many cases international—reputation in the areas of agriculture, veterinary medicine, home economics and engineering.

Adapting land-grant philosophy to the changing needs of the twentieth century, Iowa State has maintained its preeminence in these areas, but has broadened and strengthened its work in other areas to the point that its largest enrollment now is in the sciences and humanities.

Increasing numbers of students find in the broad-based curricula of Iowa State opportunities to specialize in excellent programs of science and technology, and to acquire a general background of education in the liberal arts tradition.

### THE DEVELOPMENT OF THE UNIVERSITY

Iowa State opened its doors to a preparatory class in the fall of 1868, with instruction at the college level beginning the following March. A class of 26 was graduated at the first commencement in 1872.

The college pioneered in the establishment of agricultural curricula, was the first state institution to found a veterinary school, and helped move engineering from a small and narrow profession to its present key position in our industrialized society. The basic sciences were emphasized. Co-educational from its beginning, Iowa State took leadership in domestic economy (later to become home economics).

Graduate study was offered almost as soon as classes began and the first graduate degree was conferred in 1877. Experimentation and research also started early, first in agriculture and shortly thereafter in home economics, engineering, science and veterinary medicine.

Iowa State shared the conviction with other land-grant institutions that all people should have access to the ideas and knowledge of the campus. By 1870 it was holding educational institutes in various Iowa towns. In 1903 it set the pattern of county cooperative extension as it is conducted now throughout the United States.

Iowa State's program became that of a university with special teaching responsibility in science and technology, an extension education

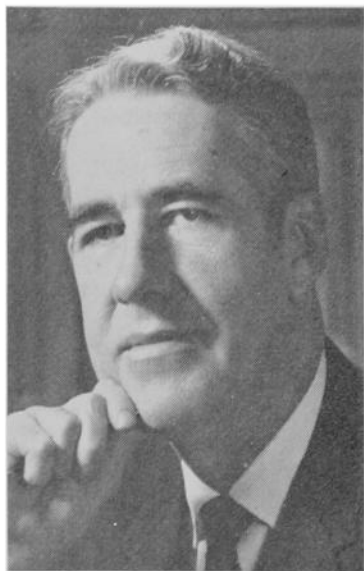

Dr. William R. Parks

program throughout the state, and extensive research interests to advance frontiers of learning.

Since 1959 it has been known as Iowa State University of Science and Technology.

Instruction is offered throughout the year, divided into four quarters of approximately 11 weeks each.

### The Iowa State Student

About 95 percent of the freshmen entering Iowa State were graduated in the upper half of their high school classes and 62 percent ranked in the upper quarter.

Iowa State is clearly the first choice of Iowa high school students who plan to continue their education in college. It enrolls more freshmen than any other college or university in the state. It has the largest undergraduate enrollment in the state.

At the three public universities in Iowa in 1970 the enrollment of new freshmen was 8,266. Iowa State's 3,868 freshmen constituted nearly 47 percent of that total.

The 1970 Iowa State undergraduate enrollment of 16,599 constituted 40.6 percent of the undergraduate enrollment at the public universities. In the four years previous to 1970 undergraduate enrollment of the universities increased by 7,959. Iowa State's share in that increase was 46.6 percent, or 3,711.

In the fall of 1970 new undergraduates at Iowa State totalled 4,902, of which 79 percent came directly from high school and 21 percent by transfer from another institution.

About 16 percent of the undergraduate students are from outside the borders of Iowa.

In 1969-70 the University awarded 2,910 bachelors degrees and 893 advanced and professional degrees. Since the first class was graduated in 1872, 76,638 degrees had been awarded as of June 30, 1970.

Enrollment of the University in the fall of 1970 was 19,620, almost double that of 10 years previously; and was distributed by areas of study as follows:

Agricultural Engineering .....	156
Agriculture .....	2,827
Education .....	1,195
Engineering .....	3,620
Home Economics .....	2,412
Sciences and Humanities .....	6,094
Veterinary Medicine .....	295
Graduate .....	3,021

### Academic Programs

The University is organized into seven colleges, listed here with their chief academic programs. Most programs lead to the baccalaureate degree or to advanced degrees, but the technical institute offers two-year programs leading to a certificate. In many cases, certain majors, options or electives allow for increased specialization within programs. Those which are administered jointly by two colleges are listed within each college.

**College of Agriculture**

Agricultural Business	Fisheries and Wildlife Biology
Agricultural Education	Food Technology
Agricultural Engineering	Forestry
Agricultural Journalism	Horticulture
Agronomy	Landscape Architecture
Animal Science	Outdoor Recreation Resources
Biometry	Plant Pathology
Dairy Science	Public Service and
Entomology	Administration in Agriculture
Farm Operation	Urban Planning

**College of Education**

Elementary Education	Industrial Education
----------------------	----------------------

**College of Engineering**

Aerospace Engineering	Electrical Engineering
Agricultural Engineering	Engineering Journalism
Architecture	Engineering Operations
Ceramic Engineering	Engineering Science
Chemical Engineering	Industrial Engineering
Civil Engineering	Mechanical Engineering
Construction Engineering	Metallurgy

**College of Home Economics**

Applied Art	Home Economics Education
Child Development	Home Economics Journalism
Family Environment	Institution Management
Food and Nutrition	Physical Education for Women
Home Economics	Textiles and Clothing

**College of Sciences and Humanities**

Anthropology	Mathematics
Bacteriology	Metallurgy
Biochemistry	Meteorology
Biology	Music
Biophysics	Naval Science
Botany	Philosophy
Chemistry	Physical Education for Men
Computer Science	Physical Education for Women
Distributed Studies	Physics
Earth Science	Political Science
Economics	Psychology
English	Science Journalism
Foreign Languages	Sociology
Geology	Speech
History	Statistics
Industrial Administration	Zoology

**College of Veterinary Medicine**

Veterinary Medicine
---------------------

**Graduate College**

Confers the degrees master of science, master of arts, doctor of philosophy and master of architecture, master of education, master of engineering, master of forestry, and master of landscape architecture. Programs leading to the doctorate are available in approximately 70 disciplines. Some programs such as nuclear engineering and biomedical engineering are offered only at the graduate level. Several interdisciplinary programs such as cell biology and water resources are also available.

**The Technical Institute**

Construction Technology	Mechanical Technology
Electronics Technology	



### Operating Budget

In the year ending June 30, 1970, the Iowa State University expenditures for operation were approximately \$100 million. Of this total about 25 percent was for instruction, about 26 percent for research, about 6 percent for Extension services and a little more than 27 percent for self-supporting enterprises such as the operation of the residence hall system and stores. The remainder was for the physical plant, administration, library, equipment, general expenses, scholarships and fellowships.

State appropriations accounted for about 33 percent of the income for the year, gifts, grants and contracts for about 23 percent, and self-supporting enterprises 23 percent. Federal appropriations contributed a little less than 4 percent and student fees about 12 percent. The remainder came from sales and endowment income, organized activities and miscellaneous other income.

### Physical Plant

As of June 30, 1970 the value of the land, buildings and equipment of the University, based on acquisition cost was \$148,802,832. Affiliated organizations—Memorial Union, Alumni Association, Iowa State University Press and the United States Atomic Energy Commission—had a physical plant on campus totaling \$30,046,350. Thus, the value of facilities available for use by the University and affiliated organizations was \$178,849,182. Somewhat more than half of the funds for construction of these facilities came from federal sources, student fees and rentals, or gifts and grants. The remainder came from state appropriations.

### Research and Service Agencies

Research and service agencies of the University include:

The Iowa Agricultural and Home Economics Experiment Station

The Engineering Research Institute

The Sciences and Humanities Research Institute

The Home Economics Research Institute

The Industrial Relations Institute

The Computation Center

The Statistical Laboratory

The Institute for Atomic Research, of which the Ames Laboratory of the United States Atomic Energy Commission is an integral part.

University Extension, which includes The Cooperative Extension Service in Agricultural and Home Economics, Engineering Extension, The Center for Industrial Research and Service, and the Office of Extension Courses and Conferences.

The Iowa Veterinary Medical Diagnostic Laboratory

The Veterinary Medical Clinics

## University of Northern Iowa Cedar Falls

### Officers of Administration:

President of the University, John J. Kamerick, Ph.D.

Assistant to the President, Robert D. Stansbury, Ph.D.

Vice President and Provost, James G. Martin, Ph.D.

Assistant Vice President, Academic Affairs, Fred W. Lott, Ph.D.

Vice President for Student Services and Special Assistant to the President, Thomas W. Hansmeier, Ed. D.

Dean of Students, Mavis L. Holmes, Ph.D.

Vice President for University Relations and Development, Edward V. Voldseth, Ph.D.

Director of Field Services and Extension Services, Raymond J. Schlicher, Ph.D.

Business Manager and Financial Secretary, Philip C. Jennings, M.S.

Registrar, Admissions Officer, and Director of Technical Services and Planning, Marshall R. Beard, Ph.D.

Dean of the Graduate College and Coordinator of Research, Gordon J. Rhum, Ph.D.

Director of Library Services, Donald O. Rod, B.A.L.S.

**Instruction:**

Dean of the College of Business and Behavioral Sciences, Donald F. Howard, Ph.D.

Dean of the College of Education, Howard Knutson, Ed.D.

Dean of the College of Humanities and Fine Arts, Harry Ausprich, Ph.D.

Dean of the College of Natural Sciences, Clifford G. McCollum, Ed.D.

The University of Northern Iowa is a member of the American Association of Colleges for Teacher Education (AACTE), the American Association of State Colleges and Universities, and the Council of Graduate Schools in the United States. The university is fully accredited through the master's degrees and the six-year specialist's degrees by the North Central Association of Colleges and Secondary Schools (NCA) and by the National Council for Accreditation of Teacher Education (NCATE). The university is also accredited by the national Association of Schools of Music and by the National University Extension Association.

Created by act of the Iowa General Assembly, the university opened on September 6, 1876, as Iowa State Normal School and was authorized to grant the bachelor's degree in 1904. In 1909 the name of the institution was changed to Iowa State Teachers College and in the following 50 years achieved national status in teacher education. In 1961, the State Legislature broadened the function of the institution to offer programs of instruction in the liberal and vocational arts and changed the name to the State College of Iowa. The university now offers three baccalaureate degrees: the Bachelor of Arts, the Bachelor of Technology established in 1968, and the Bachelor of Music established in 1969. Programs leading to certification to teach are available on both of the first two degrees.

Graduate work leading to the master's degree was begun in 1952 and in 1960 the institution was authorized to offer the second year of graduate work and the Specialist in Education degree. The Master of Arts degree program was effected in 1965, and the Specialist's program in 1969.

The change to university status on July 1, 1967, brings increased attention to research and services, major changes in the administrative organization of the institution, and the offering of a far broader curriculum not only in education but in fields other than teaching along with an increased emphasis on graduate work. The function of the university is described as follows:

"The University shall offer undergraduate and graduate courses of instruction, conduct research and provide extension and other public services in the areas of its competence to facilitate the social, cultural and economic development of Iowa. Its primary responsibility shall be to prepare teachers and other educational personnel for schools, colleges and universities and to carry out such research and provide consultative and other services for the improvement of education throughout the

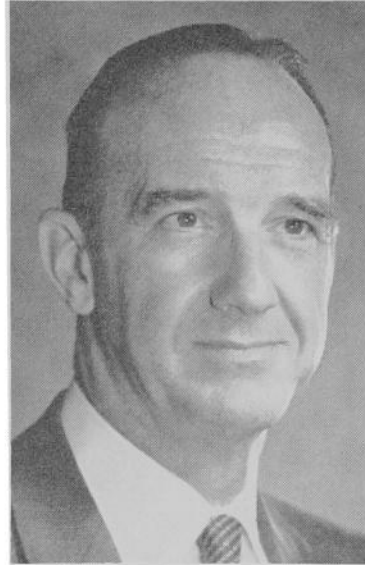

**President Dr. John J.  
Kamerick**

state. In addition, it shall conduct programs of instruction, research and service in the liberal and vocational arts and sciences and offer such other educational programs as the State Board of Regents may from time to time approve."

### Organization

The academic structure of the university consists of five colleges, each governed by a dean, which house a total of 30 departments. These colleges include the Graduate College and the following instructional divisions:

**Business and Behavioral Sciences:** Business, Business Education and Office Administration, Economics, Geography, History, Home Economics, Political Science, Psychology, Sociology and Anthropology.

**Education:** Curriculum and Instruction, Educational Media Center, Educational Psychology and Foundations, Library Science, Physical Education for Men, Physical Education for Women, School Administration and Personnel Services, Teaching.

**Humanities and Fine Arts:** Art, English Language and Literature, Foreign Languages, Music, Philosophy and Religion, Speech, Speech Pathology and Audiology.

**Natural Sciences:** Biology, Chemistry, Earth Science, Industrial Arts and Technology, Mathematics, Physics.

### Enrollment and Staff

Enrollment at the University of Northern Iowa has increased dramatically from 3,616 students enrolled for on-campus college credit in the fall of 1960 to 11,651 persons under instruction in the fall of 1971. The majority of the students are residents of Iowa.

The instructional and administrative staff numbers some 680 and the nonacademic staff about 615. The teaching faculty is composed of 20 percent instructors, 43 percent assistant professors, 18 percent associate professors, and 19 percent professors. More than 37 percent of those who teach college-level classes have the doctor's degree.

The Malcolm Price Laboratory School at UNI offers work from pre-school through the twelfth grade, and provides an excellent facility where students in the teacher education program may observe and participate in classroom activities. The school is also a laboratory for research and experimentation in teaching techniques and materials.

### Undergraduate Education

While teacher education remains a primary function of the university, the offerings in both liberal and vocational arts are increasing each year. Basic difference between curricula in teacher education and those in liberal arts and the vocational-technical areas is that the latter curricula do not require the work in professional education courses and student teaching needed for teacher certification. Teacher education programs require 130 semester hours for graduation, with 124 semester hours required for the liberal and vocational arts Bachelor of Arts degrees.

The Bachelor of Technology degree allows the student a choice of major in one of three areas: technical institute education, trade and industrial education, or industrial technology. The degree programs vary from 133 to 127 hours and require at least one year of recent and significant technical or trade experience in industry in addition to the course work.

The Bachelor of Music degree prepares students for careers as performers as well as for other fields where a high degree of musical knowledge or performing skill is required. This degree does not provide for teaching certification, but it is possible to take part of the necessary work during the undergraduate program and the remainder as a post-graduate and thus earn a teaching certificate. Majors have a choice

of five areas: voice, piano, organ, orchestral instruments, and theory-composition; each requires a total of 130 semester hours.

The university seeks to guarantee a reasonable breadth in each of its graduates with a requirement in general education. The recently revised general education program of 40 semester hours, effective the summer of 1971, is flexible in structure and consists of a wide and diverse selection of work in the humanities, social sciences, mathematics and science, psychology, physical education, and communication skills. Most of the courses in this program are required of each student unless he can demonstrate adequate competency in the area.

In addition to the degree programs, UNI offers several pre-professional and para-professional programs in cooperation with other institutions. Pre-professional work is available in law, medicine, dentistry, physical therapy, engineering, and a two-year Nursing Program with the University of Iowa. Para-professional programs include the Freshman Academic Program with Allen Memorial School of Nursing, Waterloo, and a three-year program in Medical Technology with both Allen Memorial School of Medical Technology and Schoitz School of Medical Technology, Waterloo.

### Graduate Education

The university offers four graduate degrees: the Master of Arts, the Master of Arts in Education, the Specialist, and the Specialist in Education. A cooperative doctoral program in educational administration is also available which may be started at the University of Northern Iowa and completed at the University of Iowa.

A number of curricula leading to the Master of Arts degree are available to provide graduate training for classroom teachers in the elementary and secondary schools and the junior colleges, or for those interested in additional education who do not plan to teach. The following curricula are available: art, biology, business, business education, chemistry, counseling, earth science, English, English linguistics, French, geography, history, home economics education, industrial arts, library science, mathematics, mathematics for elementary schools, music, physical education, physics, political science, school business management, science, science education, social science, sociology, Spanish, speech, speech pathology, technology, and teaching English as a foreign language. The program is highly flexible, the specific curriculum for each student being prescribed by the student's undergraduate background, his experience, and his future plans.

The Master of Arts in Education degree is awarded for the satisfactory completion of the graduate curricula in elementary education, school administration and supervision, student personnel services, special education, school business management, education of the visually impaired, educational psychology, educational media, and developmental and remedial reading.

The Specialist and Specialist in Education degrees require a minimum of two years of graduate study and are designed for such specialists in the fields of science education, education as school principals and superintendents, curriculum coordinators and consultants, education and school psychologists, reading clinicians, school business managers, guidance counselors, supervisors of industrial arts, and professionals in the field of college student personnel services. The programs are open to students who have the master's degree and at least one year of teaching experience.

### Service Responsibilities

The university has a definite responsibility to assist school administrators and teachers throughout the state with instructional and administrative problems. Conferences are held on campus each year; pamphlets, monographs, and books are published and distributed at cost; staff members serve as consultants at workshops and conferences; radio and television programs are broadcast each week; and extension classes

and correspondence study are made available to teachers in service. The university owns and operates an FM-radio station, the equipment for which was purchased from funds donated by alumni and friends of UNI.

Consultant services to the schools of the state are also an important program. In addition to the aid given by UNI staff members to schools which ask for assistance, the program provides an opportunity for university staff to keep in touch with public schools.

The university also provides consultant services to business and industry with staff members engaged in consultative and in-service education work throughout the state. Workshops and conferences are organized for business and industrial groups and special non-credit courses are offered for such people.

The University of Northern Iowa Center for Urban Education is part of the Educational Opportunity Program, and works closely with the various departments of the university. Designed to increase the educational opportunities of the disadvantaged of all ages, the Center is in the process of developing programs to prepare teachers and others to work in urban areas. The Center is located in the heart of the urban area of Waterloo, Iowa.

## Iowa Braille and Sight Saving School Vinton

Frank Rocco, Ph.D., Superintendent

The Iowa Braille and Sight Saving School was opened at Iowa City April 5, 1853. Nine years later (August, 1862), the school was moved to its present location at Vinton.

The Iowa Braille and Sight Saving School is an educational facility which offers a complete educational program for partially-sighted and totally-blind boys and girls from pre-school through high school. Counseling parents of pre-school and school-age children is part of the program offered.

A modern curriculum includes team teaching, ungraded multi-level instruction and a Montessori-based, pre-school program.

In addition to academic subjects, special emphasis is placed upon vocational preparation, physical education and instruction in orientation and mobility, including the use of the long cane for travel. Students are prepared for college entrance, vocational school entrance and direct post-school employment.

Supported by appropriations made by the state legislature, the school is governed by the State Board of Regents. No charges are required for room, board, laundry, tuition, and educational supplies. In addition to the regular school term, a summer school program is offered. This program is designed primarily for instruction in orientation and mobility (cane travel) and enrichment activities. Blind or partially-sighted children who are not enrolled at the school for the regular term may attend the summer program.

In addition to the Thanksgiving, Christmas, and Easter vacations, a home week-end program is in operation at the school. This program requires that each student return to his home at designated week-ends throughout the year. Parents are encouraged to visit the school as often as possible and to have their children return home on week-ends.

In 1943, a special instructional program was developed to meet the needs of pupils with partial vision, in addition to the already established program for blind children. Students in this program use large-type material as their basic reading medium. All specialized equipment, such as lighted magnifiers, material for enlargement and duplication, etc., are available.

A full social program under the direction of trained and experienced personnel, and extra-curricular activities such as bowling, swimming,

wrestling, track, skating, band, chorus and scouting round out the program.

Individualized instruction is made possible both by a continuous progress curriculum and an annual enrollment of approximately 145 students, permitting a very favorable teacher-pupil ratio.

Tours of the facility are conducted on Tuesday and Thursday afternoons. For further information write the superintendent's office.

## Iowa School for the Deaf Council Bluffs

C. Joseph Giangreco, Ed.D., Superintendent

The Iowa School for the Deaf is located on a beautiful 120 acre campus three and one-half miles south of Council Bluffs, on Highway 375. It is a state tax-supported school, open to all students in the state of Iowa between the ages of five and nineteen whose hearing loss is too great for them to get along satisfactorily in a regular public school. It is governed by the State Board of Regents. The school's educational program is designed to develop the whole child with a well-balanced program in academic, vocational, physical, and social education.

No charge is made to residents of Iowa for room, board, laundry, tuition, school supplies, and limited medical and dental care.

The Iowa School for the Deaf works closely with the state vocational rehabilitation division to help place students in industry, in college, and in advanced trade schools upon completion of the school's curriculum. In short, the Iowa School for the Deaf aims to prepare to the best of its ability, all the children entrusted to its care to live successfully, happily, and effectively in today's world.

## Iowa's Area Schools

Iowa State Department of Public Instruction  
(Mailing Address is: Grimes State Office Building,  
Des Moines)

Paul F. Johnston, State Superintendent  
Area Schools and Career Education Branch

DR. WILLIAM M. BAILEY, Associate Superintendent--Area Schools  
and Career Education Branch, Des Moines

CHARLES R. MOENCH, Des Moines, Director, Area Schools Division

W. O. SCHUERMAN, Des Moines, Director, Career Education Division

ROBERT YEAGER, Ankeny, Chief, Fiscal Control

The Iowa Sixty-first General Assembly in 1965 approved legislation permitting the development of a state-wide system of post-secondary educational institutions operated under the direction of the State Board of Public Instruction. These institutions were officially designated as area schools and were to be organized by merged areas which included two or more counties. The boards of education of county school systems were authorized to plan for the merger of county school systems, or parts thereof, to develop a merged area. Each merged area was required to have a minimum of at least 4000 public and private pupils in grades 9 through 12.

The merged areas were authorized to develop area schools as either area community colleges or area vocational schools. The statement of policy contained in the original enabling legislation and amended in 1967 by the Sixty-second General Assembly identified the following categories as appropriate educational opportunities and services to be provided by the area schools:

1. The first two years of college work including preprofessional education. (This does not apply to those merged areas that organized as area vocational schools.)
2. Vocational and technical training.
3. Programs for in-service training and retraining of workers.
4. Programs for high school completion for students of post-high school age.
5. Programs for all students of high school age who may best serve themselves by enrolling for vocational and technical training while also enrolled in a local high school, public or private.
6. Student personnel services.
7. Community services.
8. Vocational education for persons who have academic, socio-economic, or other handicaps which prevent succeeding in regular vocational education programs.
9. Training, retraining, and all necessary preparation for productive employment of all citizens.
10. Vocational and technical training for persons who are not enrolled in a high school and who have not completed high school.

The funding of the area schools was provided for through a combination of federal, state, and local funds and student tuitions. These funds include a local three-quarter mill levy on property within the merged area for operational funds and an additional three-quarter mill levy for the purchase of sites and construction of buildings. The levy for sites and construction must be approved by the voters in the merged area for a period not to exceed five years. General state aid is distributed to area schools on the basis of \$2.25 per day for the average daily enrollment of full-time students and the full-time equivalent of part-time students. The individual area school has the authority to establish tuition. Tuition for residents of Iowa, however, is not to exceed the lowest tuition rate per semester, or the equivalent, charged by one of the three state universities.

There are currently 15 area schools in operation. The merged areas of these 15 area schools include major portions of 98 of the 99 counties in Iowa. Cherokee County, the last county to remain outside of the merged area system, is now in the process of making arrangements to merge with the area schools and will be officially a part of the merged area system by July 1, 1971. Eleven of the area schools have been organized as area community colleges and four have been organized as area vocational schools. All 15 area schools are approved by the State Board of Public Instruction and by the State Board of Regents.

The legislation permitting the development of the area schools provided a procedure whereby the public junior colleges operated by local public school districts could be converted into area schools. There were 16 public junior colleges operating in Iowa at the time the area schools

were organized. One or more of these local public junior colleges had operated since 1918 when the first public junior college in Iowa, Mason City Junior College, was organized. As the area schools were organized, all of the 16 public junior colleges merged with these new institutions. Emmetsburg Community College, the last of the public junior colleges to merge with an area school, merged with Area III—Iowa Lakes Community College on July 1, 1970.

Eight of the area schools have developed as multi-campus institutions. These area schools merged with existing public junior colleges and in some instances have developed additional attendance centers more convenient to large population centers. A total of 25 major campuses are now operated by area schools with additional programs located on numerous smaller satellite attendance centers.

The total enrollment for all area schools during the 1969-70 school year was 118,000 including adult education registrations. The total full-time equivalent enrollment of all students was equal to 23,744.

## **AREA I—Northeast Iowa Area Vocational-Technical School, Calmar**

**Dr. Max R. Clark, Superintendent**

Northeast Iowa Area Vocational-Technical School organized 1966, offers 22 full-time career education programs of three to eight quarters in length and part-time educational programs for adults in the Merged Area. On July 1, 1970, Delaware and Dubuque Counties joined the Merged Area One bringing the number of counties to eight. The main campus, located near Calmar, has four new instructional facilities as well as several off-campus leased instructional units. An attendance center utilizing leased facilities in Dubuque and offering eight career education programs is accepting admission applications for the fall of 1971. The enrollment for the 1970 fall term on the Calmar campus was 531 and the full-time professional staff numbered 53.

## **AREA II—North Iowa Area Community College, Mason City**

**Dr. David Pierce, Superintendent**

North Iowa Area Community College, which was organized May 3, 1966, merged with the former Mason City Junior College. The college offers a two-year, college parallel program, thirteen career programs of from nine months to two years in length, and part-time educational programs for adults in the merged area. A new campus is currently under construction on a 310-acre site east of Mason City. Graduates receive an Associate in Arts degree upon graduation from the college parallel program, and an Associate in Applied Science degree or a diploma upon graduation from the career programs. The full-time enrollment for the 1970 fall term was 1,612 and the full-time professional staff numbered 99.

## **AREA III—Iowa Lakes Community College, Estherville**

**Dr. H. Edwin Cramer, Superintendent**

Iowa Lakes Community College is an area community college that offers a two-year college parallel program, 10 full-time vocational-technical programs of from one to two years in length, and part-time educational programs for adults, on two campuses—north campus at Estherville and south campus at Emmetsburg. New facilities are currently being developed on the north campus and additional facilities



are planned for the south campus. Dormitory facilities are provided on both campuses. Graduates of the college receive an Associate in Arts degree upon completion of the college parallel program, an Associate in Applied Science degree upon graduation from the technical programs, and a diploma upon graduation from the vocational programs. The full-time enrollment for the 1970 fall term was 860, and the full-time professional staff numbered 86.

## **AREA IV—Northwest Iowa Vocational School, Sheldon**

**Dr. Daniel W. McPherson, Superintendent**

Northwest Iowa Vocational School, which was organized April 27, 1966, merged with the former Northwest Iowa Area Vocational School, a vocational school for secondary students. It is approved by the State Board of Public Instruction and the State Board of Regents. The area vocational school offers 19 full-time vocational-technical programs of from two quarters to eight quarters in length and part-time, educational programs for adults in the merged area. The school is located on a 146 acre site one mile west of Sheldon. Graduates of the school receive an Associate in Applied Science, diploma, or certificate upon graduation from the technical and vocational programs. The full-time enrollment for the 1970 fall term was 436, and the full-time professional staff numbered 32.

## **AREA V—Iowa Central Community College, Fort Dodge**

**Dr. Edwin Barbour, Superintendent**

Iowa Central Community College, which was organized April 25, 1966, merged with the former public junior colleges in Eagle Grove, Fort Dodge, and Webster City. The community college is approved by the State Board of Public Instruction and the State Board of Regents. The college has three centers located in Eagle Grove, Fort Dodge and Webster City and offers a two-year college parallel program, 16 vocational-technical programs of from 18 weeks to two years in length and part-time educational programs for adults in the merged area. The college has a new academic building at the Eagle Grove center, an entirely new center on the 107-acre site in Fort Dodge, and three new buildings on a 15-acre site in Webster City. Dormitory facilities are available at the center in Fort Dodge. Graduates receive an Associate in Arts degree upon graduation from the college parallel program, an Associate in Applied Science degree upon graduation from the technical programs, and a diploma upon graduation from the vocational programs. The full-time enrollment for the 1970 fall term was 2,196 and the full-time professional staff numbered 174.

## **AREA VI—Merged Area VI Community College, Marshalltown**

**Dr. Donald W. Skinner, Superintendent**

Area VI Community College, which was organized July 7, 1966, merged with the former public junior colleges in Iowa Falls and Marshalltown. The community college is approved by the State Board of Public Instruction and the State Board of Regents, and both campuses are accredited by the North Central Association of Colleges and Secondary Schools. The college has two major campuses located in Iowa Falls and Marshalltown and offers a two-year, college parallel program, 15 vocational-technical programs of from one to two years in length, and part-time educational programs for adults in the merged area. The

Ellsworth Community College campus is located in Iowa Falls on a five-acre site, and the Marshalltown campus will be located on a 200-acre site south of Marshalltown. Dormitory facilities for women are available at the Iowa Falls campus. Graduates of the college receive an Associate in Arts or Associate in Applied Science degree upon graduation from the technical programs and a diploma upon graduation from the vocational programs. The full-time enrollment for the 1969 fall term was 2,315 and the full-time professional staff numbered 120.

## **AREA VII—Hawkeye Institute of Technology, Waterloo**

**Dr. Travis Martin, Superintendent**

Hawkeye Institute of Technology, organized May 25, 1966, is approved by the State Board of Public Instruction and the State Board of Regents. The Merged Area Board absorbed the post high school vocational-technical program, which was operated by the Waterloo Community School District, into the area school. This was the nucleus of the Institute's first curricula offering. The Institute offers 30 full-time, vocational-technical programs of from four weeks to seven quarters in length, and part-time educational programs for adults. The Institute is developing its campus which is now comprised of an electronics technology building, an industrial technology building, and a power mechanics building. Additional facilities on the campus site are in the planning stage. Programs not housed on campus are conducted at temporary locations in the Waterloo area. A variety of programs is offered, with graduates awarded Associate in Applied Science, Associate in Applied Arts degrees or diplomas, depending upon the length and intensity of the program. The full-time enrollment for the 1970 fall term was 1,010 and the full-time professional staff numbered 80.

## **AREA IX—Eastern Iowa Community College District, Davenport**

**Dr. Orville D. Carnahan, Superintendent**

Eastern Iowa Community College District was organized on March 16, 1966, merged with the former public junior colleges in Clinton and Muscatine and the vocational-technical school sponsored by the Davenport Community School District. The community college district is approved by the State Board of Public Instruction and the State Board of Regents, and Muscatine Community College is accredited by the North Central Association of Colleges and Secondary Schools. The colleges offer a two-year, college parallel program, 25 vocational-technical programs of from 24 weeks to two years in length, and part-time educational programs for adults in the merged areas. The District operates community colleges on a 12-acre site in Clinton and a 16-acre site in Muscatine and at several locations in the Davenport area including the first phase of a new campus on a 181-acre site in Scott County. Graduates receive an Associate of Arts or Associate in Science degree upon graduation from the college parallel program, an Associate in Applied Science degree upon graduation from the technical programs, and a certificate or diploma upon graduation from the vocational programs. The full-time enrollment for the 1970 fall term was 1,467 and the full-time professional staff numbered 139.

## **AREA X—Kirkwood Community College, Cedar Rapids**

**Dr. Selby Ballantyne, Superintendent**

Kirkwood Community College, which was organized May 18, 1966, merged with the vocational-technical school formerly operated by the

Cedar Rapids Community School District. Kirkwood is approved by the State Board of Public Instruction and the State Board of Regents and accredited by, and a member of, the North Central Association of Colleges and Secondary Schools. The college offers a two-year, college parallel program, 44 vocational-technical programs of from one quarter to eight quarters in length, and part-time educational programs for adults in the merged area. The main campus is located on a 315 acre site on the south edge of Cedar Rapids. Graduates receive an Associate in Arts degree or Associate in Science degree upon graduation from the college parallel program, an Associate in Applied Science degree upon graduation from the technical programs, and a certificate or diploma upon graduation from the vocational programs. The on-campus enrollment for the 1970 fall term was 2,788 in vocational-technical and arts and sciences, with over 15,000 registrations received in adult education classes in 1969-70. The full-time professional staff numbers 232.

## **AREA XI—Des Moines Area Community College, Ankeny**

**Paul Lowery, Superintendent**

Des Moines Area Community College was organized May 23, 1966. The Boone Junior College, operated by the Boone Community School District since 1927, became an attendance center of the community college district July 1, 1969. The community college is approved by the State Board of Public Instruction, the State Board of Regents, and has Correspondent Status with North Central Association. The college offers a two-year college parallel program, 32 career education programs of from six weeks to two years in length, and part-time educational programs for adults in the merged area. A new campus is currently under construction on a 320-acre site in Ankeny. The college parallel program is offered on both the Ankeny and Boone campuses. The full-time enrollment for the 1970 fall term was 2,280 and the full-time professional staff numbered 220. Graduates from the college parallel program receive an Associate in Arts degree; from two-year technical programs an Associate in Applied Science degree; from vocational programs a Diploma and upon completion of specific programs of a short duration a certificate.

## **AREA XII—Western Iowa Tech, Sioux City**

**Dr. Robert Kiser, Superintendent**

Western Iowa Tech, organized December 8, 1966, is approved by the State Board of Public Instruction and the State Board of Regents. It offers 27 full-time, vocational-technical programs of from two quarters to two years in length, and part-time educational programs for adults in the merged area. A new campus is currently under construction on a 143-acre site in Sioux City. The Associate in Applied Science Degree is awarded to graduates of technical programs and a diploma to graduates of vocational programs. The full-time enrollment for the 1970 fall term was 589, and the full-time professional staff numbered 73.

## **AREA XIII—Iowa Western Community College, Council Bluffs**

**Dr. Robert D. Looft, Superintendent**

Iowa Western Community College was organized May 26, 1966, and was merged with the former public junior college at Clarinda on July 1, 1966. The community college is approved by the State Board of Public Instruction and the State Board of Regents. The college offers two-year,

college transfer programs, 18 career programs with 28 options, ranging in length from two to eight quarters. The college also offers part-time educational programs for adults in the seven-county merged area. The Clarinda Campus includes a new library building and dormitory facilities for men and women. The Council Bluffs Campus includes a new 282-acre campus with the first phase of a 10-year building program just completed and the second phase to get underway in the Spring of 1971. Graduates receive an Associate in Arts or an Associate in Science degree upon graduation from the college transfer programs. An Associate in Applied Science, a diploma or certificate is awarded to graduates of the career programs. The full-time enrollment for the 1970 fall term was 1,211 and the adult and continuing education enrollment stood at 3,954 as of December, 1970. Full-time equivalency enrollment for all divisions, for 1969-70, was 1,551. The college in February, 1971, acquired the 288-acre former Atlas missile base near Missouri Valley and will use the facility for its agricultural programs.

## **AREA XIV—Southwestern Community College, Creston**

**Dr. William Pierce, Jr., Superintendent**

Southwestern Community College, which was organized February 18, 1966, merged with the former public junior college in Creston. The community college is approved by the State Board of Public Instruction and the State Board of Regents. The college offers a two-year college parallel program, nine vocational-technical programs of from one to two years in length, and part-time educational programs for adults in the merged area. A new campus has been completed on a 400 acre site north of Creston. Dormitory facilities are available for men and women. Graduates receive an Associate in Arts degree upon graduation from the college parallel program and a diploma upon graduation from the vocational-technical programs. The full-time enrollment for the 1970 fall term was 483, and the full-time professional staff numbered 37.

## **AREA XV—Indian Hills Community College, Ottumwa**

**Dr. Mel Everingham, Superintendent**

Indian Hills Community College is a multi-campus institution with campuses located at Ottumwa and Centerville. The Iowa Tech Campus, located at the Ottumwa Industrial Airport just off Highway 63 North, originated in 1962 under the Ottumwa Board of Education and became an "area school" in July of 1966. Centerville Community College became a branch campus of Indian Hills Community College in July of 1968. The college is approved by the State Board of Public Instruction and the State Board of Regents. The college offers a two-year college parallel program, 21 vocational-technical programs of from six weeks to two years in length, and part-time educational programs for adults in the merged area. A new campus is under development on a 215-acre site at the Ottumwa Industrial Airport. The first building completed on the new site is the Technology Center. A 72-acre campus with eleven pre-engineered buildings is not operational on the Centerville Campus. Dormitory facilities are available at the Centerville Campus. Graduates receive an Associate in Arts degree upon graduation from the college parallel program, an Associate in Applied Science degree upon graduation from the technical programs, and the diploma upon graduation from the vocational programs. The full-time enrollment for the 1970 fall term was 1,192 and the full-time professional staff numbered 116.

# AREA XVI—Southeastern Community College, Burlington

C. W. Callison, Superintendent

Southeastern Community College, which was organized July 1, 1967, merged with the former public junior colleges in Burlington and Keokuk. The community college is approved by the State Board of Public Instruction and the State Board of Regents. The college offers a two-year, college parallel program, 13 vocational-technical programs of from six months to two years in length, and part-time educational programs for adults in the merged area. The college offers programs at two major campuses in Burlington and Keokuk and also offers health occupation programs in Mount Pleasant. Graduates receive an Associate in Arts degree upon graduation from the college parallel program, an Associate in Applied Science degree upon graduation from the technical program, and certificates and diplomas upon graduation from the vocational programs. The full-time enrollment for the 1970 fall term was 1,135 and the full-time professional staff numbered 80.

970AC-376

MERGED AREA SCHOOLS AND ADMINISTRATIVE CENTERS FOR  
AREA COMMUNITY COLLEGES (ACC) AND AREA VOCATIONAL SCHOOLS (AVS)

July 1, 1970

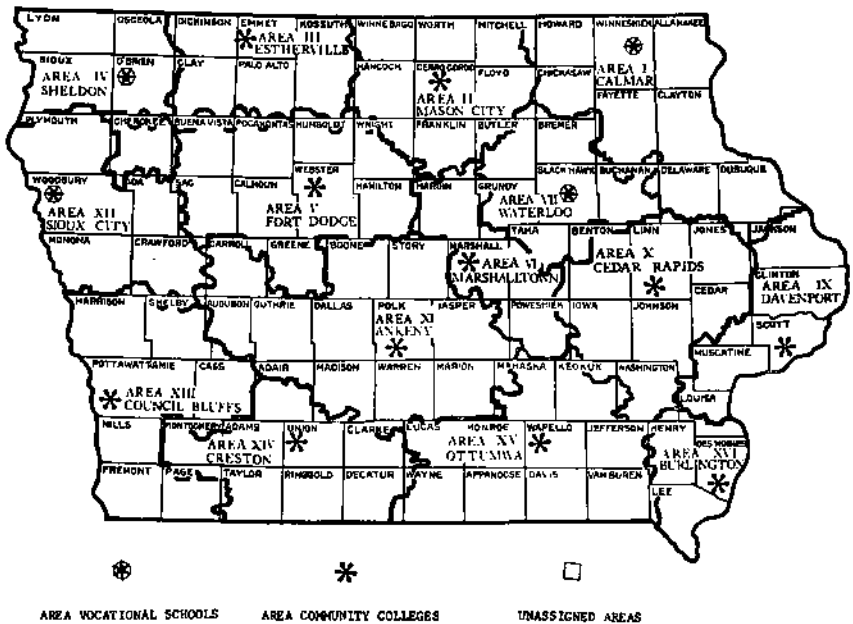

## Private Colleges and Universities

Private colleges of Iowa which offer four-year courses, or more, beyond high school, are the following, arranged alphabetically:

### Briar Cliff College, Sioux City

Briar Cliff College, founded in 1930 by the Sisters of St. Francis of the Holy Family, Dubuque, is a fully accredited four-year Catholic co-educational liberal arts college. The campus covers 70 acres. With an enrollment approximating 1150, this college of distinction offers programs leading to B.A., B.S. in medical technology, and B.M. degrees with provision for advanced placement for especially well prepared freshmen and special guidance for gifted students. Richard D. Bauer, Registrar.

### Buena Vista College, Storm Lake

Buena Vista was founded at Storm Lake in 1891, and is a fully accredited, coeducational, liberal arts college related to the United Presbyterian Church in the U.S.A. A teaching faculty of 58 serves about 950 students in day and evening classes.

A summer school is held each year in modern air-conditioned facilities located on a campus that reaches to the shore of the lake.

The major fields of concentration cover the broad spectrum of liberal arts and students are prepared for graduate schools, the teaching profession, and business.

Originally established to serve the interests of northwest Iowa, the college now attracts a cosmopolitan student body from more than 20 states and foreign countries, and its faculty includes people from a number of other countries and cultures.

### Central College, Pella

Central College, at Pella, was opened in 1853 as a Baptist institution. In 1916, the sponsorship was transferred to the Reformed Church in America. Accredited by the North Central Association and the Association of American Colleges, this four-year Christian liberal arts college now has 1230 students from 29 states and 17 foreign countries, representing 21 religious denominations. A faculty of 91 offers major work in art, biology, botany, chemistry, dramatics, economics and business administration, English, French, German, geography, history, home economics, mathematics, music, physical education, physics, political science, psychology, philosophy, sociology, speech and zoology, plus background courses in religion, social service, education (elementary and secondary), law, engineering, government service, Latin American Studies, Afro-American Studies, Urban Studies and Pre-medical Studies.

Since 1960, three chemistry laboratories, an electronic learning center, book store, and FM and carrier AM radio station, two men's dormitories, a women's dormitory and addition, an expansion of the Student Union, a new music center, and remodeling of the home economics department, faculty offices, and classrooms have been completed. A new physical education-gymnasium facility, an addition to the women's dormitory and remodeling of old gymnasium into drama workshop classroom were completed in 1971.

The college has undergraduate European Studies programs in France, Germany-Austria, and Spain. A master's degree in French Civilization from the Sorbonne is also offered, and is fully accredited in the United States. The college maintains a permanent study station in Merida, Yucatan, and students may spend from one to three terms in resident study.

The college is on the 3x3 calendar.

President, Dr. Kenneth Weller. Registrar, Rudy Thies.

## Clarke College, Dubuque

Founded in 1843, Clarke is a liberal arts college for women with an enrollment of about 800 students from 33 states and five countries. Conducted by the Sisters of Charity, B.V.M., assisted by a staff of priests, sisters of other orders, and lay men and women, it has a faculty-student ratio of 1:10.

Clarke has full academic recognition, including accreditation by the National Council for the Accreditation of Teacher Education. It offers majors in art, biology, chemistry, economics, English, French, history, home economics, Latin, mathematics, music, psychology, sociology, Spanish, speech and drama, and it prepares students for teaching on the elementary and secondary levels. About 35 per cent of its graduates enroll in graduate schools, many on scholarships and fellowships.

Since it introduced its junior year-abroad plan in 1956, about 150 of its students have spent one or two semesters of the junior year at universities in Austria, France, Italy, Mexico, or Spain.

Clarke offers a graduate program for the preparation of elementary school administrators, reading specialists, and master teachers.

Robert J. Giroux, Ph.D., is president, and Sister Mary Francine Gould, B.V.M., is registrar.

## Coe College, Cedar Rapids

Coe College, is a coeducational, privately supported, liberal arts college with average enrollment of 1,000 full-time students. Coe's academic year is organized under the 4-1-4 calendar, and over 50 percent of Coe's faculty hold Ph.D. degrees from leading universities. Coe confers both a bachelor of arts degree and a bachelor of music degree. With the help of competent counseling, each student designs his own individual 4-year educational plan for his work at Coe, including a concentration in one of 22 departmental fields or in an interdisciplinary area.

Coe is related to the United Presbyterian Church, U.S.A., has a chapter of Phi Beta Kappa, belong to the Associated Colleges of the Midwest, is a member of the National Association of Schools of Music, and its chemistry department is accredited by the American Chemical Society. Coe's teacher education program is recognized by the state of Iowa and the American Association of Colleges for Teacher Education. Coe conducts an evening college with an average enrollment of 200. Nearly 50 off-campus programs in the United States and several foreign countries are open to Coe students, as well as such opportunities as independent study, honors research work, and interdisciplinary seminars.

Coe College was founded in 1851 by the Rev. Williston Jones, who opened a school in his home for 16 young scholars. When incorporated in 1881, the college had acquired its present site as a gift from Daniel Coe. Leander Clark and Western Colleges were merged with Coe in 1919.

Leo L. Nussbaum is the president.

## College of Osteopathic Medicine and Surgery, Des Moines

The College of Osteopathic Medicine and Surgery, established in 1898, offers a four-year curriculum leading to the degree Doctor of Osteopathy. It is accredited by the Bureau of Professional Education of the American Osteopathic Association. With the student body numbering 385, there were 84 graduates in 1970. A baccalaureate degree is required for admission. Facilities include a five-story administrative and instructional building, a four-story clinic building, and five affiliated osteopathic hospitals. A second clinic is located on the new campus site of 24 acres in south Des Moines. The college also conducts two neighborhood health centers in Polk County, in cooperation with the Office of Economic Opportunity, and manages a 40-bed rehabilitation and treatment facility for alcoholics. Plans are now approved for the relocation of the college on the new campus. President of the College is Thomas Vigorito, D.O.

## Cornell College, Mount Vernon

Cornell College, Mount Vernon, founded in 1853, is a coeducational, liberal arts college with an enrollment of approximately 1,000 students. Cornell offers four distinct degree programs: the traditional, faculty structured bachelor of arts (B.A.) and bachelor of music (B.Mus.) degrees, and the bachelor of philosophy (B.Ph.) and bachelor of special studies (B.S.S.) degrees where the student establishes his own educational goals and structures a program of studies to reach that goal. Cornell has a chapter of Phi Beta Kappa and six other national honor societies. Advanced standing for students of superior secondary school training, a three-year honors program, interdisciplinary seminars, independent study, freshman seminars, and a junior oral examination are an integral part of the academic program. Off campus programs, such as a year of study at Argonne National Laboratories, the Urban Teaching Semester, and the Experiment in International Living are also available.

Cornell is related to the United Methodist Church. The student-faculty ratio is 11 to 1. Seventy-five percent of the faculty have their doctorates. Twenty-five major fields of study. Admission is based on academic achievement, school recommendations, and scores achieved on the College Entrance Examination Scholastic Aptitude Test (SAT) or the American College Test (ACT). A scholarship, grant-in-aid, and work program is provided for students in need of financial assistance. Loan programs are available.

## Dordt College, Sioux Center

Dordt College, founded in 1955, is a four-year, co-educational liberal arts college affiliated with the Christian Reformed Church. The bachelor of arts degree is offered in the areas of general education, elementary teacher education, secondary teacher education, and pre-seminary training. Pre-professional curricula are also offered. The college has a staff of 51 and an enrollment of 932 from 23 states and from four provinces of Canada. The college president is the dean Dr. Douglas Ribbens and the registrar is Mr. Howard J. Hall.

## Drake University, Des Moines

Drake University was founded in Des Moines in 1881 by a group of civic leaders, educators, ministers and laymen of the Disciples of Christ Church. Named after Governor Francis Marion Drake of Centerville, Drake is an independent, private university consisting of eight colleges and the School of Graduate Studies.

The colleges are: liberal arts, business administration, education, fine arts, pharmacy, journalism, law and the university college (evening and Saturday study). The university grants eight undergraduates degrees and 13 graduate and professional degrees.

Drake has been on the approved list of the North Central Association of Colleges and Secondary Schools since that association was established in 1913.

Special events at Drake each year include the famous Drake Relays, numerous concerts, recitals, theatre productions, conferences, and art exhibits as well as the Annual Iberamerican Celebration, the Annual Contemporary Music Symposium and numerous lectures featuring nationally and internationally known personalities.

The campus is situated in northwest Des Moines. Sixteen buildings of contemporary design have been added to the campus since 1949. Several of them have won prizes for outstanding architectural design. Dr. Paul F. Sharp is president of the University.



## Graceland College, Lamoni

Graceland College was founded in 1895 by the Reorganized Church of Jesus Christ of Latter Day Saints. From the beginning the college has been a nonsectarian school where young people could receive a good education, coupled with standards of high Christian ideals. George N. Briggs became president in 1915 and the institution became an accredited junior college. In April of 1960, Graceland was accredited by the North Central Association of Colleges and Secondary Schools as a baccalaureate degree granting institution. Curricula are offered leading to a B.A. degree with majors in English, history, social studies, religion, physical therapy, social welfare, mathematics, physical science, pre-medicine, medical technology, elementary education, physical education, business administration, business education, executive secretarial, sociology, Spanish, art, biology, nursing, German, chemistry, psychology, and music education. The 1970-71 student body of 1,296 represented 41 states, the District of Columbia and 15 foreign nations. James T. Closson is registrar.

## Grinnell College, Grinnell

Grinnell College was founded in 1846, the same year that Iowa became a state. Established as Iowa College at Davenport by the "Iowa Band" of young Congregational ministers, the college moved to Grinnell in 1859 to merge with Grinnell University, which had been founded in 1856. The two continued as Iowa College until 1909, when the present name was adopted.

Grinnell is a privately endowed, residential, coeducational liberal arts college. Its 1,180 students come from 48 states and 20 foreign countries; and the faculty number more than 100, of whom more than two-thirds hold the Ph.D. degree or its equivalent. While emphasis is strongly placed on liberal arts, the curriculum provides preprofessional preparation for medicine, dentistry, law, engineering, theology, business, government service and teaching. On its 90-acre campus the college has more than 30 buildings, including a \$1,200,000 library opened in 1959, a \$1,500,000 fine arts center opened in 1961, a \$988,300 student center opened in 1964, a \$1,164,000 addition to science facilities opened in 1965 and a new physical education complex. M. Charles Sellar, registrar and assistant dean.

## Iowa Wesleyan College, Mount Pleasant

Iowa Wesleyan College, a fully accredited, coeducational, liberal arts college, was first organized as the Mount Pleasant Literary Institute in 1842 and reorganized the following year as the Mount Pleasant Collegiate Institute. The college is the oldest degree-granting institution west of the Mississippi River, having a continuous history from the time it was founded. The college is United Methodist Church-related. The name was changed to Iowa Wesleyan University in 1855, and to Iowa Wesleyan College in 1911.

Emphasis is on the liberal arts. Among principal offerings are music, science, religion, language, psychology and education. A \$1,250,000 hall of science was dedicated in 1961 and a new \$1,140,554 library (including furnishings) was opened for use November, 1968. Iowa Wesleyan has 732 full-time students and an additional 164 part-time and special students. The faculty numbers 60, of whom 30 percent have earned Ph.D. degrees. Harold A. Renwick is registrar.

## Loras College, Dubuque

Loras College, a Catholic institution, at Dubuque, developed from St. Raphael's seminary founded in 1839. The school is under the supervision of the board of Regents. The college has one of the largest

private libraries in the state, over 186,107 volumes. Iowa's oldest college, Loras has an enrollment of 1,450 students.

A fully accredited liberal arts college, Loras has an instructional staff of 32 priests, and 74 full-time and 4 part-time laymen. Majors are offered in 21 fields, and pre-professional programs in five. On the 55-acre campus are 15 buildings.

Mr. Daniel Conry is in charge of admissions.

### **Luther College, Decorah**

Luther College was founded in 1861 as a college for men and became coeducational in 1936. It is a college of the American Lutheran Church and is fully accredited. Located in the scenic bluff and tree-covered area of Northeast Iowa, the campus is one of the most beautiful in the Midwest.

A varied academic program is highlighted by a 4-1-4 plan, featuring an interim month between semesters where students can study on campus in special research projects, fulfill on-the-job training in other cities, study abroad, or study courses not generally offered in the regular semester curriculum.

Luther is noted for its outstanding musical organizations and its broad liberal arts program, offering pre-professional training in many areas. Academic training is augmented by a varied social program, athletic competition in 10 major intercollegiate sports, and an extensive intramural program. Dr. E. D. Farwell is president.

### **Marycrest College, Davenport**

Marycrest College, founded 1939, is a fully accredited coeducational liberal arts college. Over 1,100 students represent all regions of the United States and 17 foreign countries. Liberal arts courses, professional and pre-professional training are offered, including a four-year bachelor's degree program in nursing, a major in social welfare, and a major in social and behavioral sciences. A master of arts degree program includes majors in education, elementary education, concentration in reading, and reading clinician. Scholarships and a number of financial aid programs are available. Close faculty-student association prevails, with coordinating seminars. Social calendar and co-curricular activities as well as cooperative curriculum involving student and faculty exchange are coordinated with nearby St. Ambrose College.

### **Morningside College, Sioux City**

Morningside College is a church-related liberal arts college founded by the Methodist Church in 1894 on the present campus, which had been established as the University of the Northwest in 1889. In 1914, Charles City College was merged with Morningside and moved to Sioux City. Facilities include twelve buildings on a 23 acre suburban campus serving 1,258 full-time students and 72 faculty members. The college is Christian in purpose and welcomes students of all denominations. Morningside enjoys highest accreditation and retains its essential character as a liberal arts college while offering professional training in business administration, teaching and music. A wider range of preprofessional training is offered in such fields as engineering, law, medicine, nursing, and theology.

### **Mount Mercy College, Cedar Rapids**

Mount Mercy College is a four-year, coeducational institution located in Cedar Rapids, a city of 110,000 people. It is fully accredited by the North Central Association of Colleges and Secondary Schools and is recognized by the Iowa State Department of Education for teacher certification at both the elementary and secondary levels. It is approved by the Council on Education of the American Medical Association for

medical technology graduates. Its campus is located in a residential section of northeast Cedar Rapids, six minutes from the heart of the city. Mount Mercy confers the Bachelor of Arts and Bachelor of Science degrees. Major fields of study are art, biology, English, history, mathematics, music education, social service, business, medical technology, and nursing. With the exception of social service, business administration, medical technology and nursing, minors are offered in the above fields and in chemistry, home economics, philosophy, secondary education, social science, sociology, speech-drama. President, Sister Mary Agnes Hennessey, R.S.M.; Sister Joan Marie Cavanaugh, R.S.M., chairman, Department of Education.

## Northwestern College, Orange City

A four-year co-educational liberal arts college of the Reformed Church in America. It was founded as an academy by the Dutch immigrants who pioneered Northwest Iowa, achieved accreditation as a junior college status prior to developing its four year program in 1957. Northwestern offers the B.A. degree and the B.S. degree in Education. The college is fully accredited by the North Central Association of Colleges and Secondary Schools and is approved by the Iowa State Department of Education for teacher certification at the elementary and secondary levels. Activities include an evening adult education program during the regular session, and summers offer a regular summer school program and a variety of in-service workshops for teachers. Major fields of study include: art, biology, business administration, business education, chemistry, English, French, history, humanities, mathematics, music, natural science, philosophy, physical education, psychology, religion, social science, sociology, Spanish, speech and drama.

The college has a cooperative arrangement with ten different hospitals located in Iowa, Nebraska, South Dakota and Michigan for the training of medical technologists, and also offer programs in pre-engineering, pre-law, pre-veterinary, pre-medicine and secretarial program. Students come from a wide geographical area within the United States and from a number of countries overseas. Our Director of Admissions is Mr. Roland Simmelink.

## Palmer College of Chiropractic, Davenport

The Palmer College of Chiropractic was founded at Davenport, Iowa, in 1895. It has had continuous operation in the city for more than 73 years. The Founder was Dr. Daniel David Palmer, who created the college after years of intensive study and research. Today, the president is Dr. David D. Palmer, grandson of founder.

Today, a little more than a half-century later, there are more than 23,000 practicing chiropractors, more than 40 million chiropractic patients, and the profession has recognition in more than 88 different jurisdictions. There are thirteen accredited chiropractic colleges, with several thousand students enrolled each year.

Chiropractic is a rewarding profession, providing both an opportunity to help millions of patients who are physically ill, and an excellent livelihood for men and women who are willing to complete the stringent course of study and pass the examinations required for practice.

Pre-eminent among the accredited colleges which provide this training is the Palmer College of Chiropractic. The College has remained the alma mater and fountainhead of the profession through the years. About a thousand students are now enrolled, and the major portion of all practicing chiropractors across the world are numbered among its graduates.

## Parsons College, Fairfield

Parsons College is a coeducational, private liberal arts college, founded in 1875. Parsons operates in a trimester system which allows students to graduate in less than three years of continuous full-time residence, or in the conventional four year pattern.

Bachelor of Arts and Bachelor of Science degrees are awarded in arts and sciences areas, business administration, and elementary, secondary, and physical education. Aviation administration, public service-law enforcement, social service, medical technology and foreign service are among its special programs.

Parsons College offers special scholarships to residents of Jefferson and Wapello Counties, to outstanding graduates of Iowa high schools, and to graduates of junior colleges. Parsons College is accredited by the North Central Association of Colleges and Secondary Schools.

## St. Ambrose College, Davenport

St. Ambrose College, Davenport, is a four-year coeducational liberal arts college founded in 1882 under the auspices of the Roman Catholic diocese of Davenport. Registered by the State Board of Regents of New York. Accredited by the North Central Association of Colleges and Secondary Schools and the Iowa Department of Public Instruction. Operated by the Priests of the Diocese of Davenport. Faculty of 19 Priests, 3 nuns and 74 laymen and women. Enrollment approximately 1,400. Open to students and faculty of all denominations. Rt. Rev. Msgr. Sebastian G. Menke, President.

## Simpson College, Indianola

Simpson is an independent, coeducational 4-year college of the liberal arts and sciences offering the Bachelor of Arts and Bachelor of Music degrees. The college operates on the 4-1-4 academic calendar and is a member of the Central States College Association. Simpson's size (1,000) and faculty to student ratio (1:13) insure that every student receives the individual attention necessary for his full development. Simpson was founded in 1860.

President, Dr. Ralph C. John; Vice President and Dean of Academic Affairs, Dr. Waller B. Wiser; Vice President for Financial Affairs, Dr. Rhae M. Swisher, Jr.; Vice President for College Relations, James A. Robinson; Dean of Admissions and Records, Dr. Louis E. Smith; and Dean of Students, Evelyn Morris.

## University of Dubuque, Dubuque

The University of Dubuque (Dubuque, Iowa), consists of a college of liberal arts (approximately 1,000 students), and a theological seminary of approximately 200. The college and seminary are under the auspices of the United Presbyterian Church U.S.A. The seminary shares facilities with Aquinas Institute, 2570 Asbury Road. The president of both institutions is Dr. Walter F. Peterson. The liberal arts college has a co-operative program with Clarke College and Loras College, also in Dubuque, which permits a student to cross-register at the other college. The college prides itself on offering a small college atmosphere with large college opportunity and variety of subject matter. The seminary specializes in pulpit ministry.

## Upper Iowa University, Fayette

Upper Iowa University was founded in 1857. An independent, non-tax-supported, liberal arts college with strong programs in education, fine arts, the sciences, and business. Fourteen new buildings since 1955. Dickman Hall, 1955; Zinita B. Graf Hall for Women, 1956, additions in 1958, 1960, and 1963, with a capacity of 204; Colgrove-Walker Memo-

rial Building, 1956; Malthie-McCosh Hall for Men, 1960, capacity 219; Baker-Hebron Science Hall, 1962; Dorman Memorial Gymnasium, 1963; Chemistry Hall rebuilt, 1962; Alexander-Dickman Hall rebuilt, 1963; Old Gymnasium remodeled into classroom building, 1964. Garbee Hall a student commons-dormitories complex, 300 men and 200 women, 1966. Wilder addition to Henderson Library, 1967. Hofmaster Faculty Apartments, 1967. Married Student Apartments, 1967. Carter Hall admissions center, 1968. 4-1-4 Interim program and Bachelor of General Studies degree, 1971. An outstanding faculty offering higher education in co-educational, non-denominational environment. Dr. Aldrich K. Paul, president, 1970. Mr. Roger Bowen, registrar, 1969. Dr. Paul Pickett, head, Department of Education.

### **Vennard College, University Park**

Vennard College was organized in Chicago in 1910 as Chicago Evangelistic Institute. In 1951 it was moved to University Park, Iowa. Later the name was changed to Vennard College, honoring the founder and first president. On the 75-acre campus are seven buildings. A 180-acre farm adjoins the campus.

Vennard College provides professional preparation for Christian service. A Bachelor of Arts degree is offered, including a major in Bible with a minor from one of the following areas: theology, Christian education, missions, Christian social service, music, and general education. The college is an accredited member of the Accrediting Association of Bible Colleges, which is a constituent member of the American Council on Education. It is interdenominational and coeducational. Merne A. Harris is president, and Leroy E. Lindsey is academic dean.

### **Wartburg College, Waverly**

Wartburg College is a coeducational liberal arts college of the American Lutheran Church and is regionally and nationally accredited by such groups as the North Central Association of Colleges and Secondary Schools, the Iowa State Board of Educational Examiners and the National Council for the Accreditation of Teacher Education. Memberships also include the National Council of Social Work Education and the National Association of Schools of Music. Degrees offered include Bachelor of Arts, Bachelor of Music and Bachelor of Music Education. Dating back to 1852, the school has an enrollment of about 1,400 students, a faculty numbering more than 80 and a campus of 83 acres. Dr. John W. Bachman is president.

### **Wartburg Theological Seminary, Dubuque**

Wartburg Theological Seminary, Dubuque, established in 1854, is a school for the education and training of men for the ministry in the church. Offering a three year course in Biblical and theological studies beyond the level of college graduation and one year of practical training in the field, it confers the degrees of Bachelor of Divinity and Master of Sacred Theology and is accredited by the American Association of Theological Schools. It is owned and operated by The American Lutheran Church and has a student body of more than 200. Dr. William H. Weiblen is president.

### **Westmar College, Le Mars**

The 1,100 students at Westmar College in Le Mars represent 33 states and seven foreign countries. The Westmar plan of education centers around a liberal arts 4-1-4 curriculum, offering two academic semesters joined in January by a month-long Interim. During Interim each student

participates in an educational experience of his own choice, either on the Westmar campus or elsewhere. The emphasis during Interim for both students and faculty is on experimentation, innovation, flexibility and creativity.

Westmar offers majors in 21 departments in the three divisions of natural sciences, humanities, and social sciences. The college awards the degrees of bachelor of arts, bachelor of science, bachelor of music and bachelor of music education. Various opportunities are available for international study both during the Interim and during the regular academic semesters.

Founded in 1890, Westmar is coeducational, fully accredited, and related to The United Methodist Church. The college has a faculty of 68 members. Dr. Laurence C. Smith is president of Westmar College.

### **William Penn College, Oskaloosa**

William Penn College, at Oskaloosa, operated under the auspices of the Society of Friends was opened in September, 1873; 40-acre campus; five educational buildings besides dormitories; total enrollment of 800; fully accredited liberal arts curriculum; teacher training, summer school. Dr. Adolph E. Goedekin, chairman, Department of Education.

### **Private Junior Colleges in Iowa**

Grand View College, Des Moines.....	Dr. Ernest D. Nielsen, President
Mount Saint Clare College, Clinton.....	.....
.....	Sister Mary Cortona Phelan, President
Ottumwa Heights College, Ottumwa.....	.....
.....	Sister Marie Ancille Kennedy, President
Palmer Junior College, Davenport.....	Dr. David D. Palmer, President
Waldorf College, Forest City.....	Rev. Sigvald D. Frauske, President



## *Chapter 4*

# **Elections**

- **1970 Primary Election—by Offices**
- **1970 General Election—by Offices**
- **Vote on Constitutional Amendments**
- **1970 General Election—by Precincts**
- **Popular Vote in Iowa for President**
- **Popular Vote in Iowa for U. S. Senator**
- **Popular Vote in Iowa for Governor**
- **Election of District Court Judges**



# Primary Election—1970

Votes cast in the Primary Election, June 2, 1970  
For Governor

COUNTIES	GOVERNOR			
	Ray (Rep.)	Fulton (Dem.)	Gannon (Dem.)	Nereim (Dem.)
Adair.....	446	80	136	16
Adams.....	694	181	121	22
Allamakee.....	1,307	212	168	37
Appanoose.....	1,212	321	298	47
Audubon.....	456	214	131	25
Benton.....	1,030	233	172	36
Black Hawk.....	3,576	2,660	929	217
Boone.....	742	318	250	26
Bremer.....	935	234	110	21
Buchanan.....	1,135	636	341	19
Buena Vista.....	644	131	127	36
Butler.....	1,686	256	151	31
Calhoun.....	439	144	119	17
Carroll.....	859	879	904	143
Cass.....	1,189	127	91	27
Cedar.....	1,996	308	197	20
Cerro Gordo.....	1,796	333	458	55
Cherokee.....	1,731	208	88	27
Chickasaw.....	720	554	891	51
Clarke.....	810	154	124	32
Clay.....	932	174	110	23
Clayton.....	816	633	188	50
Clinton.....	2,572	396	747	67
Crawford.....	1,068	364	317	90
Dallas.....	656	240	426	52
Davis.....	653	591	356	100
Decatur.....	688	251	120	27
Delaware.....	731	213	158	15
Des Moines.....	3,156	1,096	832	166
Dickinson.....	574	75	151	15
Dubuque.....	1,111	4,035	2,924	518
Emmet.....	808	96	45	17
Fayette.....	1,202	319	241	16
Floyd.....	1,139	125	99	22
Franklin.....	928	106	75	18
Fremont.....	846	261	174	87
Greene.....	583	83	133	19
Grundy.....	782	244	77	15
Guthrie.....	765	213	180	26
Hamilton.....	746	187	180	29
Hancock.....	346	125	64	11
Hardin.....	1,047	297	222	27
Harrison.....	652	245	96	49
Henry.....	2,506	282	187	38
Howard.....	558	261	93	17
Humboldt.....	371	74	68	15
Ida.....	1,094	233	95	49
Iowa.....	1,117	203	311	27
Jackson.....	817	261	459	69
Jasper.....	1,336	295	1,562	75
Jefferson.....	1,868	264	104	21
Johnson.....	3,691	2,686	3,068	246
Jones.....	1,566	349	223	38
Keokuk.....	1,110	429	375	64
Kossuth.....	922	532	454	125
Lee.....	3,430	1,031	913	98
Linn.....	5,852	2,461	1,770	247
Louisa.....	1,412	328	112	27
Lucas.....	1,234	185	166	27
Lyon.....	959	96	112	18
Madison.....	701	160	171	32
Mahaaka.....	1,084	326	276	54
Marion.....	815	381	550	81
Marshall.....	1,770	351	416	25
Mills.....	937	93	63	26
Mitchell.....	1,047	205	123	13
Monona.....	751	348	136	65

## Votes cast in the Primary Election, June 2, 1970, for Governor—Continued

COUNTIES	GOVERNOR			
	Ray (Rep.)	Fulton (Dem.)	Gannon (Dem.)	Nereim (Dem.)
Monroe.....	592	294	412	53
Montgomery.....	1,310	145	71	25
Muscatine.....	3,737	372	350	86
O'Brien.....	668	134	80	20
Oceola.....	835	119	67	21
Page.....	2,103	188	83	29
Palo Alto.....	763	515	439	58
Plymouth.....	674	197	134	17
Pocahontas.....	577	113	124	23
Polk.....	7,579	5,580	8,806	2,251
Pottawattamie.....	4,283	829	571	242
Poweshiek.....	914	248	199	32
Ringgold.....	360	84	114	12
Sac.....	1,543	144	97	14
Scott.....	10,801	1,990	2,366	627
Shelby.....	581	230	256	76
Sioux.....	2,050	183	148	23
Story.....	2,887	662	842	84
Tama.....	622	220	214	44
Taylor.....	489	166	76	21
Union.....	1,041	169	155	23
Van Buren.....	1,247	175	73	20
Wapello.....	1,549	1,467	1,461	271
Warren.....	982	268	487	69
Washington.....	2,268	364	285	32
Wayne.....	376	160	106	30
Webster.....	2,755	928	1,273	339
Winnebago.....	1,036	197	117	34
Winnebuck.....	1,266	264	139	29
Woodbury.....	3,905	1,424	1,144	284
Worth.....	780	156	139	32
Wright.....	730	156	139	16
Total.....	144,635	46,469	46,524	8,796

Republican Scattering for governor—35

Democratic Scattering for Governor—8

## For Lieutenant Governor, Secretary of State and Auditor

COUNTIES	LIEUTENANT GOVERNOR		SECRETARY OF STATE		AUDITOR OF STATE	
	Jepsen (Rep.)	Doderer (Dem.)	Synhorst (Rep.)	Robinson (Dem.)	Smith (Rep.)	Linduski (Dem.)
Adair.....	448	198	445	190	437	190
Adams.....	659	265	657	271	644	264
Allamakee.....	1,275	317	1,304	328	1,275	320
Appanoose.....	1,149	573	1,182	565	1,149	548
Audubon.....	437	313	435	312	423	308
Benton.....	1,059	356	1,044	358	1,050	344
Black Hawk.....	3,573	2,592	3,486	2,581	3,473	2,541
Boone.....	760	440	743	445	742	430
Bremer.....	888	273	904	256	849	246
Buchanan.....	1,114	719	1,107	700	1,097	688
Buena Vista.....	599	222	616	220	593	218
Butler.....	1,532	258	1,460	262	1,422	253
Calhoun.....	425	210	431	210	424	203
Carroll.....	771	1,128	805	1,100	764	1,081
Cass.....	1,105	153	1,092	156	1,077	154
Cedar.....	1,982	481	1,929	451	1,901	441
Cerro Gordo.....	1,735	549	1,724	559	1,716	546
Cherokee.....	1,624	267	1,651	263	1,608	265
Chickasaw.....	684	970	670	957	663	934
Clarke.....	753	277	750	265	758	265
Clay.....	897	237	897	231	893	235
Clayton.....	854	662	852	637	852	636
Clinton.....	2,633	880	2,535	900	2,524	859
Crawford.....	1,107	583	1,078	593	1,092	603
Dallas.....	614	524	614	523	614	514
Davis.....	616	848	621	835	606	833
Decatur.....	656	328	670	327	658	319
Delaware.....	698	313	704	320	696	314
Des Moines.....	2,949	1,499	2,983	1,491	2,896	1,465
Dickinson.....	575	190	569	191	560	189
Dubuque.....	1,078	5,069	1,035	4,951	1,034	4,852
Emmet.....	717	104	724	104	697	101
Fayette.....	1,178	487	1,177	479	1,148	479
Floyd.....	1,085	175	1,062	172	1,049	166
Franklin.....	926	147	940	146	935	147
Fremont.....	819	421	821	427	802	414
Greene.....	598	187	595	184	588	190
Grundy.....	782	254	776	241	746	246
Guthrie.....	753	328	763	336	744	320
Hamilton.....	736	303	737	299	720	289
Hancock.....	328	153	339	148	349	148
Hardin.....	1,005	411	987	394	962	385
Harrison.....	634	339	631	338	623	332
Henry.....	2,360	445	2,337	435	2,312	430
Howard.....	519	283	531	289	506	281
Humboldt.....	367	109	369	110	361	110
Ida.....	1,069	305	1,056	294	1,043	308
Iowa.....	1,090	436	1,094	414	1,084	430
Jackson.....	780	412	742	408	724	411
Jasper.....	1,326	1,341	1,351	1,336	1,321	1,285
Jefferson.....	1,796	331	1,796	319	1,752	317
Johnson.....	3,542	4,977	3,530	4,237	3,455	4,216
Jones.....	1,660	620	1,658	487	1,520	491
Keokuk.....	1,070	703	1,083	701	1,063	674
Kossuth.....	841	657	849	649	828	652
Lee.....	3,259	1,701	3,261	1,715	3,223	1,706
Linn.....	6,243	3,466	5,270	3,335	6,128	3,321
Louisia.....	1,288	375	1,282	371	1,271	359
Lucas.....	1,168	315	1,191	318	1,180	306
Lyon.....	890	192	899	194	877	188
Madison.....	891	264	896	238	702	305
Mahaska.....	1,082	484	1,091	491	1,080	485
Marion.....	747	761	791	766	762	745
Marshall.....	1,797	604	1,789	619	1,776	585
Mills.....	897	165	892	167	891	162
Mitchell.....	1,013	239	1,022	285	1,001	280
Mouqua.....	731	467	734	477	713	476
Monroe.....	576	593	582	579	579	599
Montgomery.....	1,244	219	1,234	214	1,231	211

Votes cast in the Primary Election, June 2, 1970, for Lieutenant Governor, Secretary of State, and Auditor of State—Continued

COUNTIES	LIEUTENANT GOVERNOR		SECRETARY OF STATE		AUDITOR OF STATE	
	Jepsen (Rep.)	Doderer (Dem.)	Synhorst (Rep.)	Robinson (Dem.)	Smith (Rep.)	Linduski (Dem.)
Muscatine.....	3,542	494	3,412	467	3,398	461
O'Brien.....	640	184	661	187	630	180
Osceola.....	758	156	786	149	757	148
Page.....	1,959	242	1,986	244	1,847	244
Palo Alto.....	702	600	710	615	669	593
Plymouth.....	650	275	663	274	642	273
Pocahontas.....	566	177	554	182	551	178
Polk.....	6,921	11,264	7,064	11,339	6,993	10,952
Pottawattamie.....	4,019	1,130	3,926	1,191	3,942	1,175
Poweshiek.....	891	334	898	327	864	320
Ringgold.....	352	156	355	155	354	156
Sac.....	1,501	228	1,494	221	1,479	219
Scott.....	11,310	3,628	10,413	3,553	10,441	3,539
Shelby.....	580	479	565	492	562	488
Sioux.....	1,849	283	2,050	282	1,828	283
Story.....	2,843	1,266	2,837	1,248	2,816	1,225
Tama.....	749	320	753	321	730	322
Taylor.....	474	208	463	211	461	199
Union.....	1,005	267	1,019	267	1,004	263
Van Buren.....	1,174	250	1,185	240	1,178	240
Wapello.....	1,469	1,981	1,465	1,943	1,454	1,923
Warren.....	978	688	996	689	975	673
Washington.....	2,207	570	2,210	565	2,153	560
Wayne.....	363	247	370	248	370	246
Webster.....	2,555	1,472	2,523	1,535	2,500	1,543
Winnebago.....	989	281	989	291	1,024	283
Winneshiek.....	1,169	364	1,188	361	1,167	349
Woodbury.....	3,546	2,078	3,530	2,043	3,378	2,535
Worth.....	716	259	735	252	711	254
Wright.....	695	242	696	242	681	234
Total.....	138,898	75,530	138,049	74,299	135,885	73,640
Republican Scattering...	4		1		1	
Democratic Scattering...		11		2		2

## For Treasurer of State, Secretary of Agriculture and Attorney General

COUNTIES	TREASURER OF STATE		SECRETARY OF AGRICULTURE		ATTORNEY GENERAL	
	Baringer (Rep.)	Palmer (Dem.)	Liddy (Rep.)	Owen (Dem.)	Turner (Rep.)	Walton (Dem.)
Adair.....	428	193	444	200	435	186
Adams.....	636	265	657	271	659	262
Allamakee.....	1,269	331	1,287	341	1,268	312
Appanoose.....	1,114	558	1,136	618	1,136	559
Audubon.....	412	306	437	318	435	304
Benton.....	1,027	355	1,027	365	1,042	353
Black Hawk.....	3,431	2,561	3,463	2,599	3,502	2,539
Boone.....	727	422	737	454	728	434
Bremer.....	844	267	857	278	844	247
Buchanan.....	1,110	695	1,079	719	1,093	708
Buena Vista.....	578	220	594	228	591	223
Butler.....	1,390	260	1,470	276	1,430	248
Calhoun.....	404	206	421	222	411	207
Carroll.....	724	1,129	780	1,184	739	1,087
Cass.....	1,051	149	1,058	162	1,081	156
Cedar.....	1,858	442	1,890	457	1,867	438
Carro Gordo.....	1,683	561	1,715	571	1,710	558
Cherokee.....	1,573	262	1,621	272	1,587	256
Chickasaw.....	656	947	672	979	672	947
Clarke.....	739	270	765	282	752	268
Clay.....	878	233	885	241	876	235
Clayton.....	835	634	874	668	849	625
Clinton.....	2,481	867	2,542	885	2,514	916
Crawford.....	1,036	687	1,065	601	1,033	584
Dallas.....	604	521	621	546	597	516
Davis.....	602	825	620	877	611	838
Decatur.....	638	321	660	347	645	317
Delaware.....	691	325	679	334	671	303
Des Moines.....	2,837	1,503	2,902	1,511	2,840	1,449
Dickinson.....	555	185	562	190	558	184
Dubuque.....	1,004	4,959	1,036	5,054	1,041	4,871
Emmet.....	673	103	715	115	692	99
Fayette.....	1,206	482	1,171	498	1,147	464
Floyd.....	1,017	176	1,048	177	1,042	171
Franklin.....	911	148	949	167	936	143
Fremont.....	783	428	811	428	778	422
Greene.....	577	186	592	197	582	183
Grundy.....	732	243	759	265	751	235
Guthrie.....	719	330	743	345	720	329
Hamilton.....	700	298	733	318	710	300
Hancock.....	332	148	344	152	327	148
Hardin.....	920	399	989	434	956	391
Harrison.....	606	332	623	353	624	320
Henry.....	2,246	432	2,315	438	2,254	429
Howard.....	498	282	525	292	507	278
Humboldt.....	358	110	363	116	362	112
Ida.....	1,002	300	1,048	324	1,029	304
Iowa.....	1,052	436	1,085	446	1,065	419
Jackson.....	717	411	747	423	718	417
Jasper.....	1,280	1,327	1,314	1,362	1,284	1,286
Jefferson.....	1,734	320	1,822	348	1,749	320
Johnson.....	3,384	4,249	3,428	4,377	3,388	4,162
Jones.....	1,511	487	1,518	502	1,538	486
Keokuk.....	1,044	692	1,050	742	1,048	692
Kossuth.....	793	649	848	692	818	650
Lee.....	3,148	1,716	3,226	1,698	3,187	1,712
Linn.....	5,043	3,386	5,056	3,387	5,103	3,245
Louisia.....	1,244	366	1,287	385	1,257	370
Lucas.....	1,149	321	1,193	345	1,164	319
Lyon.....	859	184	869	197	875	183
Madison.....	680	306	692	312	676	307
Mahaska.....	1,047	501	1,084	516	1,050	491
Marion.....	726	775	765	801	733	765
Marshall.....	1,737	610	1,789	606	1,759	591
Mills.....	856	162	905	169	905	161
Mitchell.....	988	286	1,020	297	1,020	284
Monona.....	704	466	731	484	717	460
Monroe.....	555	578	577	621	544	577
Montgomery.....	1,197	217	1,243	220	1,225	209

Votes cast in the Primary Election, June 2, 1970, for Treasurer of State, Secretary of Agriculture and Attorney General—Continued

COUNTIES	TREASURER OF STATE		SECRETARY OF AGRICULTURE		ATTORNEY GENERAL	
	Baringer (Rep.)	Palmer (Dem.)	Liddy (Rep.)	Owen (Dem.)	Turner (Rep.)	Walton (Dem.)
Muscatine.....	3,349	465	3,376	476	3,334	477
O'Brien.....	601	184	632	194	601	175
Osceola.....	725	151	773	158	738	152
Page.....	1,917	244	1,963	255	1,958	241
Palo Alto.....	674	608	699	645	674	589
Plymouth.....	622	262	635	287	625	266
Pocahontas.....	544	183	557	181	536	171
Polk.....	6,650	11,633	6,259	11,509	6,756	11,044
Pottawattamie.....	3,851	1,208	3,957	1,208	4,213	1,221
Poweshiek.....	852	328	889	337	863	323
Ringgold.....	343	157	356	171	338	154
Sac.....	1,439	214	1,493	224	1,456	221
Scott.....	10,320	3,565	10,388	3,570	10,296	3,686
Shelby.....	577	492	558	505	568	486
Sioux.....	1,809	284	1,839	298	1,829	282
Story.....	2,778	1,227	2,710	1,258	2,677	1,228
Tama.....	712	319	733	332	730	332
Taylor.....	445	209	467	210	459	196
Union.....	953	265	1,000	283	972	266
Van Buren.....	1,133	236	1,225	254	1,167	238
Wapello.....	1,422	1,967	1,455	2,063	1,433	1,927
Warren.....	951	684	965	711	951	690
Washington.....	2,117	569	2,180	577	2,157	570
Wayne.....	360	246	369	259	354	245
Webster.....	2,371	1,583	2,461	1,588	2,453	1,518
Winnebago.....	949	284	993	295	985	285
Winnebuck.....	1,148	348	1,167	375	1,132	348
Woodbury.....	3,316	2,060	3,447	2,148	3,383	2,069
Worth.....	683	282	706	274	676	250
Wright.....	666	243	676	247	661	234
Total.....	132,790	74,631	136,107	76,481	134,399	73,440
Republican Scattering...	1		15		23	
Democratic Scattering...		3		7		6

For Representatives in Congress

FIRST DISTRICT

Counties	Schwengel (Rep.)	Stanley (Rep.)	Mervinsky (Dem.)	Albrecht (Dem.)	Strout (Dem.)
Cedar.....	1,197	1,079	260	122	182
Des Moines.....	1,928	1,589	1,193	548	338
Henry.....	1,520	1,234	291	150	67
Iowa.....	807	537	265	143	132
Jefferson.....	1,366	674	189	128	62
Johnson.....	2,639	1,800	3,150	2,359	676
Lee.....	2,194	1,648	1,218	724	146
Louisa.....	828	816	150	105	196
Muscatine.....	1,632	2,807	228	306	312
Scott.....	7,683	4,865	1,347	1,389	2,758
Van Buren.....	669	780	137	57	75
Washington.....	1,677	898	380	180	102
Total.....	24,140	18,677	8,808	6,213	5,024

Democratic Scattering—2

Votes cast in the Primary Election, June 2, 1970, by Counties and Districts, for Representatives in Congress—Continued

SECOND DISTRICT

Counties	McMartin (Rep.)	Aldrich (Rep.)	Culver (Dem.)
Allamakee.....	884	518	405
Buchanan.....	1,091	118	354
Clayton.....	707	205	806
Clinton.....	1,485	1,146	1,046
Delaware.....	893	80	374
Dubuque.....	734	355	7,170
Fayette.....	1,055	170	534
Jackson.....	743	266	549
Jones.....	1,466	262	562
Linn.....	4,995	1,136	4,136
Winneshiek.....	965	297	421
Total.....	14,818	4,553	16,857

Democratic Scattering—2

THIRD DISTRICT

Counties	Gross (Rep.)	Taylor (Dem.)
Black Hawk.....	3,634	2,739
Bremer.....	947	255
Butler.....	1,741	269
Cerro Gordo.....	1,781	548
Chickasaw.....	745	919
Floyd.....	1,171	165
Franklin.....	1,021	150
Grundy.....	848	250
Hamilton.....	774	297
Hancock.....	365	146
Hardin.....	1,154	391
Howard.....	576	278
Mitchell.....	1,077	278
Winneshago.....	1,083	280
Worth.....	786	255
Wright.....	727	228
Total.....	18,430	7,438

FOURTH DISTRICT

Counties	Kyl (Rep.)	Blobaum (Dem.)
Appanoose.....	1,224	546
Benton.....	1,083	348
Clarke.....	807	272
Davis.....	666	818
Decatur.....	700	315
Jasper.....	1,383	1,236
Keokuk.....	1,132	637
Lucas.....	1,245	309
Mahaaska.....	1,148	487
Marion.....	796	720
Marshall.....	1,852	572
Monroe.....	595	520
Poweshiek.....	902	329
Ringgold.....	367	155
Tama.....	775	310
Union.....	1,056	306
Wapello.....	1,581	1,848
Warren.....	998	661
Wayne.....	371	237
Total.....	18,661	10,626

Democratic Scattering—4

Votes cast in the Primary Election, June 2, 1970, by Counties and Districts, for Representatives in Congress—Continued

## FIFTH DISTRICT

Counties	Mahon (Rep.)	Plymat (Rep.)	Johnston (Rep.)	Smith (Dem.)
Boone.....	343	232	171	515
Polk.....	3,471	2,791	1,511	13,534
Story.....	1,407	1,023	555	1,287
Webster.....	977	1,117	576	1,891
Total.....	6,198	5,163	2,813	17,227

Democratic Scattering—19

## SIXTH DISTRICT

Counties	Mayne (Rep.)	Moore (Dem.)
Buena Vista.....	637	229
Calhoun.....	421	209
Cherokee.....	1,731	265
Clay.....	932	258
Dickinson.....	579	193
Emmet.....	758	115
Humboldt.....	363	108
Ida.....	1,162	303
Koosuth.....	862	667
Lyon.....	938	178
O'Brien.....	682	178
Oceola.....	338	175
Palo Alto.....	731	616
Plymouth.....	719	277
Pocahontas.....	572	170
Sac.....	1,543	221
Sioux.....	2,069	280
Woodbury.....	3,998	2,082
Total.....	19,555	6,524

Republican Scattering—6

Democratic Scattering—5

## SEVENTH DISTRICT

Counties	Scherle (Rep.)	Galetich (Dem.)
Adair.....	447	187
Adams.....	673	260
Audubon.....	453	296
Carroll.....	800	1,417
Cass.....	1,159	157
Crawford.....	1,099	596
Dallas.....	613	512
Fremont.....	885	410
Greene.....	587	191
Guthrie.....	773	314
Harrison.....	671	325
Madison.....	708	302
Mills.....	988	154
Monona.....	737	453
Montgomery.....	1,307	202
Page.....	2,107	234
Pottawattamie.....	4,362	1,191
Shelby.....	536	459
Taylor.....	466	196
Total.....	19,421	7,856

Republican Scattering—15

Democratic Scattering—1



## For State Senators

### SIXTH DISTRICT

Ray Fairholm (R) Denver ..... 305  
 Emil Roloff (R) Waverly .....1,087  
 George L. Shawver (R)  
   Fredericksburg .....1,243  
 Herbert J. Max (D) Waverly .....1,615  
 Democratic Scattering ..... 1

### TWELFTH DISTRICT

Alden J. Erskine (R) Sioux City .....2,074  
 Albert H. Gray (D) Sergeant Bluff .....1,317

### THIRTEENTH DISTRICT

J. Wesley Graham (R) Ida Grove .....2,780  
 Elmer F. Lange (R) Sac City .....2,526  
 J. Ralph Rauch (D) Auburn ..... 944

### FOURTEENTH DISTRICT

Frank A. Crabb (R) Denison .....1,292  
 Arthur A. Neu (R) Carroll .....1,865  
 Karl Nolin (D) Ralston .....2,455

### SIXTEENTH DISTRICT

James A. Potgeter (R)  
   Steamboat Rock .....2,865  
 Rocco Lavallo (D) Webster City ..... 842

### SEVENTEENTH DISTRICT

Rudy Van Drie (R) Ames .....2,775  
 Barbara A. Koerber (D) Ames .....1,319

### NINETEENTH DISTRICT

Francis Messerly (R) Cedar Falls .....1,539  
 Marvin E. Haugebak (D) Cedar Falls... 994  
 Republican Scattering ..... 3

### TWENTY-FIRST DISTRICT

Charles F. Balloun (R) Toledo .....2,167  
 Ernest Groth (D) Shellsburg .....1,026

### TWENTY-SECOND DISTRICT

Delmer Duffy (R) Cedar Rapids ..... 47  
 J. Donald Weimer (D) Cedar Rapids...1,581  
 Republican Scattering ..... 2

### TWENTY-THIRD DISTRICT

Ernest Kosek (R) Cedar Rapids .....1,268  
 Tom Riley (R) Cedar Rapids .....2,492  
 John M. Ely, Jr. (D) Cedar Rapids...1,196  
 Republican Scattering ..... 1

### TWENTY-FOURTH DISTRICT

Clifton C. Lamborn (R) Maquoketa...2,920  
 John A. Holmes (D) Wyoming .....1,151

### TWENTY-FIFTH DISTRICT

John M. Walsh (R) Dubuque ..... 642  
 Andrew G. Frommelt (D) Dubuque ...3,694

### TWENTY-SIXTH DISTRICT

Leslie C. Klink (R) Elkader .....1,518  
 Adolph W. Elvers (D) Elkader .....1,529  
 Gene V. Genedy (D) Dubuque .....3,074

### TWENTY-SEVENTH DISTRICT

Ernest L. Currie (R) Council Bluffs... 740  
 William E. Darrington (R) Persia .....1,902  
 Thomas J. Frey (R) Neola .....1,309  
 James F. Schaben (D) Dunlap .....1,613

### TWENTY-NINTH DISTRICT

Reinhold O. Carlson (R) Des Moines...1,483  
 Henry R. Simpson (R) Urbandale ..... 746  
 Charles H. Day (D) Urbandale .....1,204  
 Dan L. Johnston (D) Des Moines .....1,576  
 Ralph P. Mascaro (D) Des Moines ... 690

### THIRTY-FIRST DISTRICT

George F. Milligan (R) Des Moines...1,710  
 Howard C. Reppert, Jr. (D)  
   Des Moines .....1,765

### THIRTY-THIRD DISTRICT

Joseph B. Joyce (R) Des Moines ..... 569  
 John Tapscott (D) Des Moines .....2,239  
 Jack E. Woods (D) Des Moines .....1,808

### THIRTY-FOURTH DISTRICT

Charles W. Dunham (R) Deep River .. 874  
 Martin O. O'Connor (R) Grinnell .....1,732  
 Eugene M. Hill (D) Newton .....1,702  
 Democratic Scattering ..... 8

### THIRTY-SIXTH DISTRICT

Wm. B. Norton (R) Lowden .....2,530  
 W. R. Rabedeaux (R)  
   Wilton Junction .....4,157  
 W. Minard Thomas (D) West Branch...1,011

### THIRTY-SEVENTH DISTRICT

Roger J. Shaff (R) Camanche .....2,685  
 Robert W. Burke (D) DeWitt .....1,004

### THIRTY-EIGHTH DISTRICT

Edward E. Nicholson (R) Davenport...3,807

### FORTY-FIRST DISTRICT

Earl Bass (R) Malvern .....2,409  
 Leroy S. Miller (R) Shenandoah .....1,908  
 Conrad Ossian (R) Red Oak .....1,403  
 Jacky Adams (D) Red Oak .....1,026  
 Democratic Scattering ..... 5

### FORTY-THIRD DISTRICT

Glen E. Bortell (R) St. Charles .....1,614  
 John C. Rhodes (R) Chariton .....1,915  
 Alan Shirley (D) Perry .....1,464

### FORTY-FIFTH DISTRICT

Charles G. Mogged (R) Fairfield .....3,488  
 Richard L. Stephens (R)  
   Crawfordsville .....3,597  
 William Stammerman (D) Fairfield ...1,286  
 Democratic Scattering ..... 5

### FORTY-SIXTH DISTRICT

Milton C. Titus (R) Burlington .....4,176  
 Charles P. Miller (D) Burlington .....1,919

### FORTY-NINTH DISTRICT

Russell W. Harper (R) Ottumwa .....2,046  
 Gene G. Glenn (D) Ottumwa .....3,346

### FIFTIETH DISTRICT

Wilson L. Davis (R) Keokuk .....4,345  
 Adrian Brinck (D) West Point .....2,036

## For State Representatives

### FIRST DISTRICT

Elmer H. Den Herder (R) .....  
 Sioux Center ..... 2,010  
 Republican Scattering ..... 1  
 Democratic Scattering ..... 1

### SECOND DISTRICT

Gordon Stokes (R) LeMars ..... 911  
 Charles Wiley (D) LeMars ..... 386  
 Republican Scattering ..... 4  
 Democratic Scattering ..... 2

### THIRD DISTRICT

Irvin L. Bergman (R) Harris ..... 1,801  
 Lester M. Freeman (R) Spirit Lake... 889

### FOURTH DISTRICT

Walter W. P. Kruse (R) Sheldon ..... 1,176  
 Ray Youngers (D) Sheldon ..... 834

### FIFTH DISTRICT

Rollin C. Edelen (R) Estherville ..... 1,085

### SIXTH DISTRICT

Harold L. Knight (R) Humboldt ..... 807  
 Berle E. Priebe (D) Algona ..... 723  
 Republican Scattering ..... 1

### SEVENTH DISTRICT

Kenneth L. Logemann (R)  
 Northwood ..... 1,878  
 Lowell Norland (D) Kensett ..... 657

### EIGHTH DISTRICT

Delwyn Stromer (R) Garner ..... 662  
 Lucile D. Duitscher (D) Clarion ..... 334

### NINTH DISTRICT

Elgin G. Enabnit (R) Osage ..... 978  
 Delbert L. Trowbridge (R)  
 Charles City ..... 1,272  
 Eleanor Biederman (D) Mitchell ..... 409

### TENTH DISTRICT

Charles E. Grassley (R)  
 New Hartford ..... 1,842  
 Rollin K. Howell (D) Rockford ..... 332

### ELEVENTH DISTRICT

Donald A. Fairchild (R)  
 Lime Springs ..... 925  
 Michael K. Kennedy (D)  
 New Hampton ..... 1,474

### TWELFTH DISTRICT

L. W. Kehe (R) Waverly ..... 1,155  
 Martin Dettmer (D) Janesville ..... 502

### THIRTEENTH DISTRICT

Walter V. Langland (R)  
 Spring Grove, Minnesota ..... 1,144  
 John C. Mendenhall (R) New Albin... 1,412  
 Betty B. Hegeman (D) Waukon ..... 459

### FOURTEENTH DISTRICT

Dale L. Tieden (R) Elkader ..... 1,182  
 Lloyd G. F. Schroeder (D) Postville... 722

### FIFTEENTH DISTRICT

Dennis L. Freeman (D) Storm Lake... 873  
 Daniel J. McCarty (D) Storm Lake... 339

### SIXTEENTH DISTRICT

Lance Jensen (R) Laurens ..... 640  
 James E. Wirtz (R) Emmetsburg ..... 827  
 Ray Morgan (D) Fonda ..... 815

### SEVENTEENTH DISTRICT

Murray C. Lawson (R) Mason City ..... 1,094  
 Marvin R. Hrubes (D) Mason City .... 310

### EIGHTEENTH DISTRICT

Floyd P. Edgington (R) Sheffield ..... 1,808  
 Kenneth D. Scott (D) Thornton ..... 352  
 Republican Scattering ..... 1

### NINETEENTH DISTRICT

Maynard Menefee (R) Fayette ..... 1,147  
 Republican Scattering ..... 2  
 Democratic Scattering ..... 27

### TWENTIETH DISTRICT

Arthur R. Kitner (R) Independence... 1,191  
 Kenneth D. Miller (D) Independence.. 518  
 John W. Patton (D) Aurora ..... 541  
 Republican Scattering ..... 5

### TWENTY-FIRST DISTRICT

Richard P. Schwarm (R) Sioux City... 407  
 Donald V. Doyle (D) Sioux City ..... 383

### TWENTY-SECOND DISTRICT

Andrew G. Dooley (R) Sioux City ..... 447  
 Edgar J. Koch (R) Sioux City ..... 692  
 Karen D. Stuck (D) Sioux City ..... 458

### TWENTY-THIRD DISTRICT

Leonard C. Andersen (R) Sioux City.. 846  
 Richard R. Schwartz (D) Sioux City.. 441

### TWENTY-FOURTH DISTRICT

Louis A. Peterson (R) Lawton ..... 1,330  
 Ralph Collins (D) Danbury ..... 485  
 Hallie Sargisson (D) Salix ..... 565

### TWENTY-FIFTH DISTRICT

Warren E. Curtis (R) Cherokee ..... 2,063  
 Harold V. Nelson (R) Aurelia ..... 1,175  
 Hans C. M. Knudsen (D) Holstein ... 581  
 Democratic Scattering ..... 3

### TWENTY-SIXTH DISTRICT

William P. Winkelman (R) Lohrville... 1,337  
 R. G. Miller (D) Rockwell City ..... 395

### TWENTY-SEVENTH DISTRICT

Jewell O. Waugh (R) Whiting ..... 1,579  
 William J. Barnard (D) Onawa ..... 510  
 Alfred Ruscio (D) Denison ..... 628

### TWENTY-EIGHTH DISTRICT

Deah West (R) Glidden ..... 810  
 Charles E. Knoblauch, Sr. (D)  
 Carroll ..... 1,569

### TWENTY-NINTH DISTRICT

Richard Lee Brove (R) Barnum ..... 552  
 Dale M. Cochran (D) Eagle Prove ... 667

### THIRTIETH DISTRICT

Ken Cooper (R) Fort Dodge ..... 1,756  
 D. Vince Mayberry (D) Fort Dodge... 1,263

### THIRTY-FIRST DISTRICT

Clyde Rex (R) Ellsworth ..... 951  
 Dennis Leroy Miller (D) Webster City 394

### THIRTY-SECOND DISTRICT

Richard W. Welden (R) Iowa Falls ... 1,845  
 George A. Brindle (D) Union ..... 479

### THIRTY-THIRD DISTRICT

Sonja Egenes (R) Story City ..... 1,723  
 Andrew P. Nelson (D) Story City ..... 610

### THIRTY-FOURTH DISTRICT

Ray C. Cunningham (R) Ames ..... 988  
 Stephen A. Douglas (D) Huxley ..... 414  
 Larry N. Larson (D) Ames ..... 457  
 Republican Scattering ..... 2

**THIRTY-FIFTH DISTRICT**

Harold O. Fischer (R) Wellsburg .....1,394  
Ray Focht (D) Melbourne ..... 439

**THIRTY-SIXTH DISTRICT**

William Hill (R) Marshalltown ..... 450  
Elizabeth R. Miller (R) Marshalltown.. 924  
W. K. Bramwell (D) Marshalltown .... 458

**THIRTY-SEVENTH DISTRICT**

Willard R. Hansen (R) Cedar Falls .... 881  
Carleton W. Troutner, Jr. (D) .....  
Cedar Falls ..... 508

**THIRTY-EIGHTH DISTRICT**

Donald A. Bowin (R) Waterloo ..... 193  
Donald L. Lippold (R) Waterloo ..... 530  
Charles J. Uban (D) Waterloo ..... 469

**THIRTY-NINTH DISTRICT**

Cecil H. Sieglaff (R) Waterloo ..... 465  
Vernon A. Ewell (D) .....  
Elk Run Heights ..... 724

**FORTIETH DISTRICT**

Barton L. Schwieger (R) Waterloo .... 475  
Donald E. Voorhees (R) Waterloo..... 336  
Gene E. Watson (R) Waterloo ..... 324  
Fred W. Nolting (D) Waterloo ..... 528  
Democratic Scattering ..... 1

**FORTY-FIRST DISTRICT**

Fred Mohrfeid (R) Toledo ..... 928  
Emil J. Husak (D) Toledo ..... 628

**FORTY-SECOND DISTRICT**

David E. Weichman (R) Newhall .....1,215  
Russell L. Wyckoff (D) Vinton ..... 466

**FORTY-THIRD DISTRICT**

Robert E. Hunter (D) Cedar Rapids.... 186  
Glenn G. Kloos (D) Cedar Rapids..... 280  
Richard M. Radl (D) Lisbon ..... 633  
Cloyd E. Robinson (D) Cedar Rapids.. 262  
Republican Scattering ..... 51

**FORTY-FOURTH DISTRICT**

James D. Wells (D) Cedar Rapids .... 578  
Republican Scattering ..... 17

**FORTY-FIFTH DISTRICT**

Frances Palmer (R) Cedar Rapids .... 396  
Ivor W. Stanley (R) Cedar Rapids.....1,076  
Jan Voss Johnson (D) Cedar Rapids.. 470  
Republican Scattering ..... 1

**FORTY-SIXTH DISTRICT**

Joan Lipsky (R) Cedar Rapids .....1,805  
George E. Hill, Jr. (D) Cedar Rapids 662

**FORTY-SEVENTH DISTRICT**

Nathan F. Sorg (R) Marion ..... 905  
Donald F. Zeller (D) Palo ..... 502

**FORTY-EIGHTH DISTRICT**

Roy A. Miller (R) Monticello .....1,236  
Robert E. Savage (R) Monticello ..... 380  
Harold C. McCormick (D) Manchester 554

**FORTY-NINTH DISTRICT**

Michael T. Bloufa (D) Dubuque .....1,695

**FIFTIETH DISTRICT**

Theodore R. Ellsworth (R) Dubuque... 364  
James J. Ahern (D) Dubuque .....1,746

**FIFTY-FIRST DISTRICT**

Raymond J. Taylor (R) Dubuque ..... 503  
Joseph F. Bahl (D) Dubuque .....2,349

**FIFTY-SECOND DISTRICT**

Lynn F. Battles, Sr. (R) Maquoketa..1,083  
Richard J. Norpel, Sr. (D) Bellevue... 655

**FIFTY-THIRD DISTRICT**

Alfred Nielsen (R) Defiance .....1,068  
O. E. Halloway (D) Kirkman ..... 786

**FIFTY-FOURTH DISTRICT**

Laverne W. Schroeder (R) .....  
McClelland .....1,725  
Maurice Van Nostrand (R) Avoca .....1,083  
William F. Somerville (D) .....  
Council Bluffs ..... 566

**FIFTY-FIFTH DISTRICT**

John N. Nystrom (R) Boone ..... 711  
Kenneth E. Frazier (D) Boone ..... 484

**FIFTY-SIXTH DISTRICT**

C. Raymond Fisher (R) .....  
Grand Junction ..... 903  
Leonard L. Hollar (D) Guthrie Center 580

**FIFTY-SEVENTH DISTRICT**

William H. Huff III (R) Des Moines...1,491  
Howard F. Swanson (D) Grimes ..... 903  
Earl M. Wilbits (D) Des Moines .....1,190

**FIFTY-EIGHTH DISTRICT**

David Lee Smith (R) Des Moines ..... 519  
Norman G. Jesse (D) Des Moines ..... 320  
James N. Parker (D) Des Moines ..... 366

**FIFTY-NINTH DISTRICT**

Barry N. Minear (R) Des Moines .... 393  
Vernon N. Bennett (D) Des Moines...1,161

**SIXTIETH DISTRICT**

Robert D. Hall (R) Altoona ..... 599  
Ed Skinner (D) Altoona .....1,684

**SIXTY-FIRST DISTRICT**

Don D. Alt (R) West Des Moines .... 394  
Phyllis M. Paine (D) .....  
West Des Moines ..... 485  
Virginia Watkins (D) .....  
West Des Moines ..... 552

**SIXTY-SECOND DISTRICT**

Philip B. Hill (R) Des Moines ..... 913  
Norma S. Matthews (D) Des Moines.. 855

**SIXTY-THIRD DISTRICT**

Robert M. Kreamer (R) Des Moines... 768  
John William Murphy (D) .....  
Des Moines ..... 461  
Barbara B. Welch (D) Des Moines .... 482

**SIXTY-FOURTH DISTRICT**

Walter Bricker (R) Des Moines..... 251  
William J. Comito (D) Des Moines ... 411  
A. June Franklin (D) Des Moines ... 518

**SIXTY-FIFTH DISTRICT**

Manford C. Meier (R) Des Moines.... 266  
Samuel F. Anania (D) Des Moines..... 900  
James T. Caffrey (D) Des Moines..... 733

**SIXTY-SIXTH DISTRICT**

James Jolly Clark (R) Des Moines.... 365  
George R. Kinley (D) Des Moines.....1,154  
Thomas A. Renda (D) Des Moines.....1,038

**SIXTY-SEVENTH DISTRICT**

Norman Koorda (R) Monroe .....1,032  
William Milo Plumb (D) Newton ..... 627  
Don C. Salisbury (D) Newton ..... 865

## SIXTY-EIGHTH DISTRICT

Clair Strand (R) Grinnell .....1,228  
Joan Y. Orr (D) Grinnell) ..... 561

## SIXTY-NINTH DISTRICT

Richard E. Myers, Jr. (R)  
Coralville .....1,325  
Glenn Lackender (D) Iowa City ..... 894  
Stanley John Mortensen (D)  
Iowa City ..... 451  
Arthur A. Small, Jr. (D) Hills .....1,267

## SEVENTIETH DISTRICT

Joseph C. Johnston (D) Iowa City .....2,260

## SEVENTY-FIRST DISTRICT

Richard F. Drake (R) Muscatine .....2,913

## SEVENTY-SECOND DISTRICT

Howard A. Hamilton (R) Tipton .....2,744  
LaMar Foster, Sr. (D) West Branch.... 687

## SEVENTY-THIRD DISTRICT

John Camp (R) Bryant .....1,398  
Richard B. Castle (R) DeWitt ..... 794  
Donald Eugene Carber (D) Clinton ..... 583

## SEVENTY-FOURTH DISTRICT

Charles H. Pelton (R) Clinton ..... 760  
Edward Hutton (D) Clinton ..... 91  
Ernest J. Svenson (D) Clinton ..... 137  
Democratic Scattering ..... 128

## SEVENTY-FIFTH DISTRICT

Edgar H. Holden (R) Davenport .....3,744  
Earl E. Brockhouse (D) Princeton .... 943

## SEVENTY-SIXTH DISTRICT

Irwin W. Waage (R) Davenport .....2,006  
William E. Gluba (D) Davenport .....1,139

## SEVENTY-SEVENTH DISTRICT

Herbert A. Iosel (R) Davenport .....1,184  
Arlene E. Jens (R) Davenport .....1,193  
Daniel L. Bray, Jr. (D) Davenport .... 729

## SEVENTY-EIGHTH DISTRICT

Elizabeth Shaw (R) Davenport .....2,117  
Helen F. Cleveland (D) Davenport .... 619

## SEVENTY-NINTH DISTRICT

George J. Knoke (R) Council Bluffs... 670  
Larry L. Perkins (R) Council Bluffs.. 368  
Michael W. Gill (D) Council Bluffs... 295

## EIGHTIETH DISTRICT

Henry C. Mollett (R) Council Bluffs... 678  
Emil S. Pavich (D) Council Bluffs.... 290

## EIGHTY-FIRST DISTRICT

William H. Harbor (R) Henderson ....2,341  
Douglas Billings (D) Red Oak ..... 412  
Republican Scattering ..... 6  
Democratic Scattering ..... 3

## EIGHTY-SECOND DISTRICT

Lillian McElroy (R) Percival .....1,666  
Joseph C. O'Hara (R) Shenandoah ....1,286

## EIGHTY-THIRD DISTRICT

Harvey W. Johnson (R) Exira ..... 613  
Wendell C. Pellett (R) Atlantic .....1,830  
Dale Edwards (D) Gray ..... 397  
Charles E. Miller (D) Atlantic ..... 206  
Democratic Scattering ..... 1

## EIGHTY-FOURTH DISTRICT

Andrew Varley (R) Stuart .....1,419  
Eldon L. Stroburb (D) Blockton ..... 702

## EIGHTY-FIFTH DISTRICT

William H. Joy (R) Perry ..... 745  
Norman Rodgers (D) Adel ..... 671

## EIGHTY-SIXTH DISTRICT

Neal Pierce (R) Russell ..... 781  
Marion D. Siglin (R) Lucas .....1,785  
Donald S. McGill (D) Melrose ..... 800  
Republican Scattering ..... 1

## EIGHTY-SEVENTH DISTRICT

George N. Pierson (R) Oskaloosa .....1,172  
Bastian Vander Wilt (D)  
New Sharon ..... 626

## EIGHTY-EIGHTH DISTRICT

Rayman D. Logue (R) Marengo .....1,120  
Robert W. Martin (R) Sigourney ..... 813  
Keith H. Dunton (D) Thornburg ..... 780  
Norbert J. Flanders (D) Keota ..... 431

## EIGHTY-NINTH DISTRICT

Herbert L. Campbell (R)  
Washington .....3,033  
Thomas S. Slockett (D) Wellman ..... 692  
Republican Scattering ..... 7  
Democratic Scattering ..... 1

## NINETIETH DISTRICT

Charles F. Strothman (R)  
New London .....2,933

## NINETY-FIRST DISTRICT

Dean O. Corey (R) Morning Sun .....2,554  
Lloyd F. Schmeiser (D) Burlington .... 970

## NINETY-SECOND DISTRICT

David Gelb (R) Burlington .....1,265  
Lloyd F. Hale (D) Burlington ..... 486  
W. R. Monroe, Jr. (D) Burlington ..... 739

## NINETY-THIRD DISTRICT

John W. Parsons (R) Indianola .....1,074  
James I. Middleswart (D) Indianola.. 766  
Dean F. Stoline (D) Norwalk ..... 308  
Republican Scattering ..... 1  
Democratic Scattering ..... 1

## NINETY-FOURTH DISTRICT

Gerrit Van Roekel (R) Pella .....1,079  
Tom Dougherty (D) Albia .....1,187

## NINETY-FIFTH DISTRICT

Perry L. Christiansen (R) Kent .....1,664  
Herman Fennema (D) Mount Ayr ..... 678

## NINETY-SIXTH DISTRICT

Delmont Moffit (R) Mystic .....1,264  
Homer L. Warren (R) Leon ..... 759  
Dean F. Cox (D) Corydon ..... 916

## NINETY-SEVENTH DISTRICT

Charles N. Poney (D) Ottumwa .....1,030  
James H. Schwartz (D) Ottumwa .....1,109

## NINETY-EIGHTH DISTRICT

Robert Bastron (R) Ottumwa ..... 670  
Dewey E. Goode (R) Bloomfield ..... 963  
Clayton Garrett (D) Bloomfield .....1,579

## NINETY-NINTH DISTRICT

Floyd H. Millen (R) Farmington .....2,315  
Richard J. Fedler (D) Fort Madison... 892  
Republican Scattering ..... 4

## ONE HUNDREDETH DISTRICT

John H. Clark (R) Keokuk .....1,349  
Stanley T. Shepherd (R) Farmington..1,066  
Lowell Lee Junkins (D) Montrose .....1,081

# General Election—1970

Votes cast in the General Election, November 3, 1970  
For Governor and Lieutenant Governor

COUNTIES	GOVERNOR			LIEUTENANT GOVERNOR	
	Ray (Rep.)	Fulton (Dem.)	Dilley (Amer. Ind.)	Jepsen (Rep.)	Doderer (Dem.)
Adair.....	1,538	1,097	107	1,658	1,014
Adams.....	1,312	1,135	28	1,377	964
Allamakee.....	2,452	1,773	116	2,591	1,617
Appanoose.....	2,624	2,277	118	2,861	1,968
Audubon.....	1,767	1,397	20	1,782	1,277
Benton.....	2,850	3,319	202	3,029	3,051
Black Hawk.....	18,090	17,891	547	19,386	16,628
Boone.....	3,312	3,533	239	3,587	3,160
Bremer.....	3,396	2,392	97	3,509	2,171
Buchanan.....	3,155	3,220	149	3,426	2,520
Buena Vista.....	3,142	2,606	116	3,334	2,326
Butler.....	2,525	1,609	122	2,780	1,356
Calhoun.....	2,024	1,731	89	2,156	1,481
Carroll.....	2,314	3,239	133	2,566	2,630
Cass.....	2,684	1,530	66	2,746	1,389
Cedar.....	2,558	2,001	94	2,673	1,882
Cerro Gordo.....	7,117	6,250	288	7,336	5,952
Cherokee.....	2,450	2,171	76	2,629	1,929
Chickasaw.....	2,517	2,680	86	2,667	2,321
Clarke.....	1,445	1,481	138	1,563	1,380
Clay.....	2,670	2,222	223	2,862	1,863
Clayton.....	3,152	3,145	203	3,323	2,806
Clinton.....	7,817	7,232	114	8,083	6,662
Crawford.....	2,494	2,405	129	2,846	1,919
Dallas.....	3,607	3,386	214	3,802	3,172
Davis.....	1,425	1,663	52	1,494	1,509
Decatur.....	1,782	1,561	82	1,783	1,505
Delaware.....	2,578	2,427	107	2,879	2,043
Des Moines.....	6,087	7,516	148	6,227	7,271
Dickinson.....	2,076	1,800	71	2,193	1,577
Dubuque.....	11,252	15,978	286	11,823	13,053
Emmet.....	1,570	1,104	61	1,680	967
Fayette.....	4,580	3,697	292	5,028	3,344
Floyd.....	2,678	2,317	119	2,831	2,153
Franklin.....	2,056	1,350	124	2,158	1,200
Fremont.....	1,495	1,102	24	1,516	1,024
Greene.....	1,959	1,635	107	2,035	1,373
Grundy.....	2,456	1,667	100	2,686	1,393
Guthrie.....	1,964	1,663	96	2,057	1,450
Hamilton.....	2,658	2,364	184	2,891	2,076
Hancock.....	2,070	1,651	74	2,157	1,437
Hardin.....	3,318	2,725	207	3,402	2,516
Harrison.....	2,600	2,260	19	2,600	2,149
Henry.....	2,987	1,922	77	3,024	1,781
Howard.....	1,870	2,117	30	2,065	1,786
Humboldt.....	2,230	1,612	58	2,279	1,358
Ida.....	1,610	1,516	177	1,902	1,219
Iowa.....	2,206	2,302	172	2,367	2,089
Jackson.....	3,007	3,329	75	3,399	2,578
Jasper.....	5,371	4,904	372	5,581	4,840
Jefferson.....	2,742	1,715	87	2,875	1,511
Johnson.....	8,910	9,538	268	7,927	10,702
Jones.....	2,807	3,239	160	3,146	2,930
Keokuk.....	2,274	2,319	152	2,394	2,160
Kossuth.....	3,500	3,302	127	3,637	2,975
Lee.....	6,937	6,886	82	7,086	6,292
Linn.....	21,055	24,192	1,231	21,768	23,238
Louisa.....	1,647	1,244	49	1,691	1,183
Lucas.....	1,731	1,522	124	1,870	1,406
Lyon.....	2,065	1,075	38	2,149	934
Madison.....	2,111	1,672	149	2,256	1,590
Mahaska.....	3,457	2,966	328	3,854	2,563
Marion.....	3,684	3,539	421	3,932	3,405
Marshall.....	5,635	4,775	412	5,959	4,653
Mills.....	1,655	983	28	1,797	806
Mitchell.....	1,994	1,747	115	2,311	1,481
Monona.....	1,840	1,905	51	1,994	1,706

Votes cast in the General Election, November 3, 1970, for Governor and Lieutenant Governor—Continued

COUNTIES	GOVERNOR			LIEUTENANT GOVERNOR	
	Ray (Rep.)	Fulton (Dem.)	Dilley (Amer. Ind.)	Jepsen (Rep.)	Doderer (Dem.)
Monroe.....	1,280	1,390	96	1,336	1,280
Montgomery.....	2,403	1,389	27	2,548	1,181
Muscatine.....	4,284	3,106	75	4,465	2,863
O'Brien.....	2,764	1,809	47	2,984	1,524
Osceola.....	1,362	1,210	27	1,438	1,008
Page.....	2,933	1,227	54	3,021	1,093
Palo Alto.....	2,034	2,309	75	2,039	2,059
Plymouth.....	3,266	2,702	58	3,492	2,284
Ponahontas.....	1,543	1,509	74	1,694	1,248
Polk.....	38,456	37,545	3,923	40,386	36,409
Pottawattamie.....	8,969	5,958	191	8,963	6,592
Poweshiek.....	3,054	2,582	185	3,193	2,460
Ringgold.....	1,235	819	46	1,256	760
Sac.....	2,146	1,678	108	2,321	1,447
Scott.....	20,368	17,030	493	22,706	14,907
Shelby.....	2,621	2,296	51	2,679	2,074
Sioux.....	5,243	2,338	49	5,455	1,824
Story.....	8,971	6,587	418	8,569	7,047
Tama.....	3,561	3,567	148	3,729	3,223
Taylor.....	1,746	1,237	64	1,835	1,037
Union.....	2,291	1,725	125	2,440	1,522
Van Buren.....	1,503	1,078	22	1,554	959
Wapello.....	5,903	6,758	332	5,890	6,545
Warren.....	3,852	3,494	459	4,217	3,367
Washington.....	2,883	1,989	188	3,070	1,875
Wayne.....	1,535	1,349	90	1,590	1,301
Webster.....	6,572	6,728	278	6,812	6,016
Winneshiek.....	2,252	2,022	59	2,431	1,755
Winneshiek.....	3,265	3,027	115	3,558	2,616
Woodbury.....	13,997	12,706	294	14,528	11,367
Worth.....	1,659	1,554	38	1,710	1,392
Wright.....	2,492	1,860	94	2,545	1,713
Total.....	403,394	368,911	18,933	423,491	338,722
Scattering.....		3		2	

## For Secretary of State, Auditor of State and Treasurer of State

COUNTIES	SECRETARY OF STATE		AUDITOR OF STATE		TREASURER OF STATE	
	Synhorst (Rep.)	Robinson (Dem.)	Smith (Rep.)	Linduski (Dem.)	Baringer (Rep.)	Palmer (Dem.)
Adair.....	1,737	890	1,740	878	1,657	922
Adams.....	1,409	902	1,362	912	1,263	978
Allamakee.....	2,688	1,510	2,649	1,510	2,609	1,549
Appanoose.....	2,944	1,852	2,920	1,868	2,711	1,988
Audubon.....	1,760	1,215	1,706	1,220	1,627	1,262
Benton.....	3,229	2,767	3,187	2,756	3,008	2,858
Black Hawk.....	19,635	15,750	19,111	16,089	18,558	16,492
Boone.....	3,768	2,816	3,791	2,789	3,382	2,973
Bremer.....	3,668	1,903	3,610	2,007	3,394	2,073
Buchanan.....	3,520	2,693	3,386	2,773	3,304	2,851
Buena Vista.....	3,461	2,141	3,251	2,277	3,190	2,274
Butler.....	2,804	1,259	2,765	1,251	2,672	1,299
Calhoun.....	2,269	1,365	2,176	1,345	2,030	1,414
Carroll.....	2,673	2,462	2,405	2,579	2,185	2,706
Cass.....	2,866	1,222	2,863	1,187	2,749	1,249
Cedar.....	2,849	1,627	2,787	1,655	2,648	1,743
Cerro Gordo.....	7,413	5,740	7,333	5,724	6,972	5,982
Cherokee.....	2,776	1,736	2,696	1,908	2,580	1,870
Chickasaw.....	2,715	2,223	2,681	2,292	2,524	2,333
Clarke.....	1,653	1,257	1,659	1,241	1,499	1,343
Clay.....	3,016	1,692	2,888	1,731	2,797	1,769
Clayton.....	3,600	2,574	3,536	2,568	3,424	2,587
Clinton.....	8,005	6,509	7,956	6,500	7,603	6,712
Crawford.....	2,819	1,812	2,645	2,016	2,422	2,058
Dallas.....	3,993	2,928	3,933	2,958	3,783	3,053
Davis.....	1,566	1,415	1,518	1,448	1,406	1,515
Decatur.....	1,809	1,442	1,836	1,401	1,657	1,523
Delaware.....	3,011	1,849	2,863	1,945	2,774	2,027
Des Moines.....	6,372	7,077	6,198	7,176	5,866	7,464
Dickinson.....	2,279	1,466	2,235	1,468	2,185	1,508
Dubuque.....	10,683	12,916	10,196	12,936	9,278	13,593
Emmet.....	1,717	901	1,697	911	1,659	922
Fayette.....	5,249	3,023	5,109	3,104	5,368	2,958
Floyd.....	2,860	2,070	2,821	2,091	2,734	2,146
Franklin.....	2,308	1,017	2,260	1,006	2,143	1,075
Fremont.....	1,514	1,006	1,642	978	1,473	1,028
Greene.....	2,164	1,181	2,092	1,226	2,016	1,225
Grundy.....	2,819	1,182	2,735	1,197	2,599	1,291
Guthrie.....	2,125	1,300	2,113	1,330	2,010	1,376
Hamilton.....	3,037	1,814	2,977	1,830	2,747	1,944
Hancock.....	2,252	1,338	2,288	1,326	2,126	1,398
Hardin.....	3,649	2,139	3,594	2,110	3,355	2,232
Harrison.....	2,584	2,118	2,607	2,176	2,422	2,225
Henry.....	3,174	1,597	3,129	1,623	2,962	1,739
Howard.....	2,095	1,699	1,989	1,767	1,910	1,834
Humboldt.....	2,380	1,231	2,372	1,198	2,241	1,262
Ida.....	1,963	1,084	1,780	1,246	1,708	1,231
Iowa.....	2,620	1,792	2,514	1,804	2,412	1,869
Jackson.....	3,189	2,488	3,077	2,486	2,857	2,641
Jasper.....	5,977	4,377	5,888	4,413	5,629	4,668
Jefferson.....	2,973	1,363	2,893	1,422	2,776	1,483
Johnson.....	8,929	8,933	8,547	9,071	7,768	9,592
Jones.....	3,426	2,576	3,273	2,668	3,163	2,741
Keokuk.....	2,598	1,919	2,492	1,962	2,417	2,088
Kossuth.....	3,724	2,749	3,488	2,894	3,257	3,043
Lee.....	7,309	5,980	7,132	6,155	6,680	6,642
Linn.....	23,544	20,878	22,620	21,461	20,879	22,856
Louisa.....	1,761	1,097	1,765	1,081	1,682	1,143
Lucas.....	1,983	1,261	2,019	1,245	1,816	1,365
Lyon.....	2,228	846	2,139	916	2,115	906
Madison.....	2,359	1,437	2,379	1,404	2,235	1,481
Mahaaska.....	4,333	2,098	4,093	2,164	3,717	2,442
Marion.....	4,400	2,919	4,187	2,982	3,746	3,326
Marshall.....	6,292	4,174	6,190	4,203	5,887	4,406
Mills.....	1,638	734	1,805	767	1,763	784
Mitchell.....	2,443	1,329	2,283	1,401	2,134	1,524
Monona.....	2,014	1,643	1,792	1,860	1,819	1,778
Monroe.....	1,426	1,168	1,439	1,143	1,257	1,258
Montgomery.....	2,598	1,104	2,576	1,092	2,472	1,182

Votes cast in the General Election, November 3, 1970, for Secretary of State, Auditor of State and Treasurer of State—Continued

COUNTIES	SECRETARY OF STATE		AUDITOR OF STATE		TREASURER OF STATE	
	Synhorst (Rep.)	Robinson (Dem.)	Smith (Rep.)	Linduski (Dem.)	Baringer (Rep.)	Palmer (Dem.)
Muscatine.....	4,558	2,647	4,483	2,686	4,371	2,758
O'Brien.....	3,158	1,382	2,987	1,466	2,904	1,508
Osceola.....	1,538	902	1,456	957	1,404	979
Paga.....	3,114	983	3,081	1,022	2,998	1,036
Palo Alto.....	2,129	1,952	1,981	2,014	1,986	2,019
Plymouth.....	3,595	2,114	3,178	2,434	3,234	2,285
Pocahontas.....	1,677	1,199	1,632	1,197	1,588	1,218
Polk.....	42,599	33,628	42,073	33,726	37,261	37,337
Pottawattamie.....	8,938	5,432	8,823	5,428	8,626	5,603
Poweshiek.....	3,501	2,099	3,359	2,164	3,160	2,326
Ringgold.....	1,313	685	1,291	679	1,234	709
Sac.....	2,472	1,257	2,374	1,340	2,320	1,354
Scott.....	20,624	15,871	19,996	16,448	19,134	16,933
Shelby.....	2,634	2,075	2,594	2,088	2,498	2,157
Sioux.....	5,807	1,634	5,393	1,826	5,362	1,794
Story.....	9,480	5,815	9,213	5,978	8,792	6,116
Tama.....	3,872	2,999	3,769	3,061	3,598	3,144
Taylor.....	1,842	999	1,839	1,010	1,725	1,035
Union.....	2,526	1,387	2,472	1,399	2,332	1,469
Van Buren.....	1,635	854	1,616	846	1,515	906
Wapello.....	6,201	6,115	6,134	6,127	5,612	6,451
Warren.....	4,585	2,952	4,474	3,028	4,100	3,322
Washington.....	3,225	1,659	3,179	1,654	3,034	1,774
Wayne.....	1,708	1,156	1,736	1,130	1,593	1,219
Webster.....	7,040	5,629	6,917	5,658	6,279	5,974
Winnebago.....	2,533	1,585	2,607	1,529	2,328	1,720
Winneshiek.....	3,756	2,332	3,585	2,432	3,525	2,514
Woodbury.....	14,571	10,856	10,817	15,336	13,157	11,724
Worth.....	1,786	1,260	1,752	1,264	1,593	1,383
Wright.....	2,708	1,488	2,664	1,483	2,502	1,573
Total.....	437,928	313,510	422,622	323,510	401,295	335,400
Scattering.....		1		2		



## For Secretary of Agriculture, Attorney General and Judge of the Supreme Court

COUNTIES	SECRETARY OF AGRICULTURE		ATTORNEY GENERAL		JUDGE OF THE SUPREME COURT— Hon. Warren J. Rees	
	Liddy (Rep.)	Owen (Dem.)	Turner (Rep.)	Walton (Dem.)	Affirmative	Negative
Adair	1,633	1,025	1,706	919	1,906	380
Adams	1,306	1,045	1,458	866	1,455	268
Allamakee	2,602	1,607	2,601	1,558	1,465	356
Appanoose	2,256	2,688	2,769	1,983	3,220	576
Audubon	1,647	1,363	1,720	1,227	1,991	352
Benton	2,843	3,150	3,027	2,873	1,402	208
Black Hawk	18,263	17,083	18,655	16,794	16,553	2,359
Boone	3,354	3,255	3,602	2,944	2,541	392
Bremer	3,376	2,219	3,472	2,059	2,566	358
Buchanan	3,114	3,091	3,243	2,951	4,350	749
Buena Vista	3,146	2,460	3,266	2,306	2,168	259
Butler	2,666	1,412	2,741	1,287	1,435	182
Calhoun	2,058	1,557	2,059	1,424	1,051	149
Carroll	2,333	2,332	2,293	2,691	1,758	198
Cass	2,679	1,417	2,821	1,220	1,425	180
Cedar	2,481	2,031	2,500	1,958	3,583	352
Cerro Gordo	6,903	6,243	6,634	6,449	5,169	613
Cherokee	2,544	1,977	2,642	1,834	3,343	548
Chickasaw	2,460	2,490	2,579	2,354	3,401	738
Clarke	1,430	1,536	1,652	1,276	1,873	404
Clay	2,743	1,940	2,837	1,779	1,623	195
Clayton	3,455	2,729	3,432	2,603	1,836	430
Clinton	7,576	6,893	7,152	7,411	4,885	639
Crawford	2,521	2,161	2,560	1,979	1,153	161
Dallas	3,764	3,221	3,803	3,106	1,840	549
Davis	1,450	1,566	1,486	1,452	2,064	336
Decatur	1,648	1,647	1,760	1,457	2,057	367
Delaware	2,656	2,275	2,757	2,075	3,682	855
Des Moines	5,989	7,444	5,959	7,371	5,771	952
Dickinson	2,098	1,635	2,150	1,523	1,188	163
Dubuque	9,575	13,864	10,184	13,466	8,597	2,309
Emmet	1,637	986	1,670	936	1,035	133
Fayette	4,751	3,556	4,916	3,337	6,136	1,125
Floyd	2,680	2,276	2,695	2,218	1,483	192
Franklin	2,087	1,254	2,094	1,168	1,066	162
Fremont	1,487	1,053	1,521	987	825	163
Greene	1,971	1,307	2,022	1,295	1,210	157
Grundy	2,650	1,379	2,729	1,220	1,692	213
Guthrie	1,980	1,547	2,079	1,390	2,498	369
Hamilton	2,758	2,170	2,816	1,986	1,178	163
Hancock	2,112	1,519	2,132	1,400	962	141
Hardin	3,268	2,563	3,397	2,325	1,963	284
Harrison	2,392	2,338	2,563	2,032	3,050	654
Henry	2,072	1,834	2,073	1,788	3,707	573
Howard	1,924	1,898	1,967	1,845	2,598	569
Humboldt	2,236	1,466	2,258	1,301	1,349	186
Ida	1,705	1,382	1,844	1,167	2,204	404
Iowa	2,162	2,201	2,369	1,931	1,002	176
Jackson	2,931	2,738	2,914	2,729	1,675	266
Jasper	5,469	4,880	5,536	4,733	3,387	448
Jefferson	2,794	1,593	2,840	1,507	3,226	455
Johnson	7,439	10,452	7,406	10,483	7,557	1,013
Jones	3,049	3,034	3,166	2,834	5,545	346
Keokuk	2,298	2,274	2,376	2,092	2,877	603
Kossuth	3,397	3,082	3,362	2,977	2,465	275
Lee	7,065	6,407	6,771	6,582	9,876	1,593
Linn	19,745	24,596	20,822	23,094	21,038	3,024
Louis	1,664	1,198	1,655	1,176	2,025	334
Lucas	1,777	1,499	1,893	1,351	2,261	380
Lyon	2,075	970	2,134	902	2,043	443
Madison	2,172	1,646	2,259	1,548	2,677	540
Mahaska	3,740	2,650	3,864	2,373	2,310	359
Marion	3,868	3,403	3,949	3,231	2,198	550
Marshall	5,788	4,680	5,896	4,451	3,420	512
Mills	1,746	871	1,864	707	1,771	355
Mitchell	2,196	1,568	2,193	1,549	2,924	360
Monona	1,822	1,855	2,008	1,632	2,766	454
Monroe	1,170	1,444	1,329	1,245	1,881	391
Montgomery	2,412	1,301	2,579	1,128	2,106	338

Votes cast in the General Election, November 3, 1970, for Secretary of Agriculture, Attorney General and Judge of the Supreme Court—Cont.

COUNTIES	SECRETARY OF AGRICULTURE		ATTORNEY GENERAL		JUDGE OF THE SUPREME COURT— Hon. Warren J. Rees	
	Liddy (Rep.)	Owen (Dem.)	Turner (Rep.)	Walton (Dem.)	Affirmative	Negative
Muscatine.....	4,325	2,979	3,098	3,152	1,761	238
O'Brien.....	2,894	1,606	2,534	1,518	2,087	275
Osceola.....	1,402	1,031	1,422	980	1,788	269
Page.....	2,967	1,155	3,057	1,026	2,657	546
Palo Alto.....	2,066	2,068	1,986	1,991	1,273	136
Plymouth.....	3,271	2,423	3,423	2,205	4,321	624
Pocahontas.....	1,573	1,325	1,618	1,216	989	104
Polk.....	36,795	39,366	38,984	36,896	27,491	3,644
Pottawattamie.....	8,511	5,827	9,420	5,242	3,747	691
Poweshiek.....	3,103	2,499	3,164	2,380	2,168	266
Ringgold.....	1,216	810	1,273	714	1,330	187
Sac.....	2,242	1,630	2,374	1,344	2,642	488
Scott.....	19,135	17,222	17,001	19,565	10,383	1,537
Shelby.....	2,511	2,225	2,666	2,063	1,426	289
Sioux.....	5,283	1,901	5,416	1,825	5,325	1,012
Story.....	7,928	7,423	7,837	7,408	6,882	661
Tama.....	3,544	3,345	3,641	3,135	1,851	342
Taylor.....	1,756	1,146	1,892	940	1,913	418
Union.....	2,380	1,578	2,438	1,424	1,650	272
Van Buren.....	1,604	975	1,568	897	1,764	264
Wapello.....	5,689	6,575	5,869	6,324	2,883	487
Warren.....	3,844	3,732	4,180	3,327	5,347	1,324
Washington.....	2,931	1,976	2,927	1,934	3,625	592
Wayne.....	1,486	1,428	1,599	1,204	1,894	410
Webster.....	6,327	6,376	6,466	6,040	4,826	569
Winnebago.....	2,395	1,772	2,412	1,687	2,901	465
Winneshiek.....	3,418	2,725	3,366	2,742	4,435	738
Woodbury.....	13,246	12,048	13,871	11,480	12,026	1,453
Worth.....	1,637	1,447	1,672	1,329	2,336	183
Wright.....	2,519	1,706	2,510	1,610	1,453	153
Total.....	395,881	357,095	405,474	341,451	342,671	53,697
Scattering.....	4		4			

## For Representatives in Congress

## FIRST DISTRICT

Counties	Schwengel (Rep.)	Mez- vinsky (Dem.)	Foster (Amer. Ind.)
Cedar.....	2,580	1,920	29
Des Moines.....	5,714	7,905	139
Henry.....	2,815	2,100	48
Iowa.....	2,820	1,951	39
Jefferson.....	2,895	1,573	22
Johnson.....	8,249	10,510	75
Lee.....	6,419	7,399	28
Louisa.....	1,632	1,278	27
Muscatine.....	4,159	3,280	42
Scott.....	18,535	18,613	635
Van Buren.....	1,554	1,026	6
Washington.....	2,998	1,950	78
Total.....	60,270	69,505	1,168

## SECOND DISTRICT

Counties	McMartin (Rep.)	Culver (Dem.)
Allamakee.....	2,405	1,843
Buchanan.....	2,974	3,514
Clayton.....	3,309	3,177
Clinton.....	6,340	8,686
Delaware.....	2,631	2,451
Dubuque.....	8,201	19,459
Fayette.....	4,554	3,993
Jackson.....	2,628	3,716
Jones.....	2,744	3,493
Linn.....	15,842	30,594
Winnebago.....	3,304	3,023
Total.....	54,932	84,049

## THIRD DISTRICT

Counties	Gross (Rep.)	Taylor (Dem.)
Black Hawk.....	19,740	18,389
Bremer.....	3,755	2,050
Butler.....	2,885	1,322
Cerro Gordo.....	7,350	6,150
Chickasaw.....	2,865	2,288
Floyd.....	2,880	2,168
Franklin.....	2,263	1,223
Grundy.....	2,979	1,203
Hamilton.....	3,181	1,839
Hancock.....	2,315	1,441
Hardin.....	3,843	2,246
Howard.....	2,286	1,729
Mitchell.....	2,523	1,388
Winnebago.....	2,605	1,637
Worth.....	1,846	1,349
Wright.....	2,771	1,536
Total.....	86,087	45,958

## FOURTH DISTRICT

Counties	Kyl (Rep.)	Bloebaum (Dem.)
Appanoose.....	2,984	1,987
Benton.....	3,195	2,931
Clarke.....	1,387	1,647
Davis.....	1,651	1,478
Decatur.....	1,804	1,576
Jasper.....	5,861	4,833
Keokuk.....	2,619	2,014
Lucas.....	1,963	1,835
Mahaska.....	3,900	2,757
Marion.....	3,862	3,683
Marshall.....	6,088	4,692
Monroe.....	1,437	1,239
Poweshiek.....	3,214	2,505
Ringgold.....	1,207	866
Tama.....	3,720	3,269
Union.....	2,053	2,069
Wapello.....	6,997	5,858
Warren.....	3,929	3,627
Wayne.....	1,725	1,203
Total.....	59,396	49,369

## FIFTH DISTRICT

Counties	Mahon (Rep.)	Smith (Dem.)	Grant (Amer. Ind.)	Berger (Iowa New)
Boone.....	2,414	4,265	36	22
Polk.....	24,565	52,010	1,089	694
Story.....	5,996	8,906	116	529
Webster.....	4,399	8,639	56	17
Total.....	37,374	73,820	1,297	1,262

Votes cast in the General Election, November 3, 1970,  
by Counties and Districts, for Representatives in Congress—Continued

## SIXTH DISTRICT

Counties	Mayne (Rep.)	Moore (Dem.)
Buena Vista.....	3,203	2,569
Calhoun.....	2,150	1,467
Cherokee.....	2,527	2,109
Clay.....	2,532	2,429
Dickinson.....	2,034	1,871
Emmet.....	1,611	1,079
Humboldt.....	2,303	1,336
Ida.....	1,959	1,230
Kossuth.....	3,626	3,016
Lyon.....	2,018	1,110
O'Brien.....	2,907	1,683
Osceola.....	1,340	1,269
Palo Alto.....	2,090	2,174
Plymouth.....	3,455	2,522
Pocahontas.....	1,644	1,348
Sac.....	2,327	1,484
Sioux.....	5,111	2,481
Woodbury.....	14,448	12,030
Total.....	57,285	43,267

Scattering—1

## SEVENTH DISTRICT

Counties	Scherle (Rep.)	Galetich (Dem.)
Adair.....	1,766	872
Adams.....	1,527	847
Audubon.....	1,846	1,198
Carroll.....	2,522	3,059
Cass.....	2,938	1,258
Crawford.....	3,049	1,808
Dallas.....	3,849	3,076
Fremont.....	1,670	938
Greene.....	2,057	1,281
Guthrie.....	2,243	1,290
Harrison.....	2,954	1,872
Madison.....	2,248	1,475
Mills.....	2,075	603
Monona.....	2,181	1,514
Montgomery.....	2,735	1,061
Page.....	3,054	1,095
Pottawattamie.....	9,448	5,452
Shelby.....	2,935	1,921
Taylor.....	1,936	926
Total.....	53,084	31,552

Scattering—25

## For State Senators

## —Four Year Term—

<b>SIXTH DISTRICT</b>		<b>THIRTY-FIRST DISTRICT</b>	
George L. Shawver (R)		George F. Milligan (R) Des Moines.....	11,486 -
Fredericksburg .....	8,619 -	Howard C. Reppert, Jr. (D)	
Herbert J. Max (D) Waverly .....	7,605	Des Moines .....	7,164
<b>TWELFTH DISTRICT</b>		<b>THIRTY-THIRD DISTRICT</b>	
Alden J. Erskine (R) Sioux City .....	6,778	Joseph B. Joyce (R) Des Moines.....	3,664
Albert H. Gray (D) Sergeant Bluff ....	5,742	John Tapscott (D) Des Moines.....	7,591 -
Lee E. Smith (AI) Correctionville .....	819		
<b>THIRTEENTH DISTRICT</b>		<b>THIRTY-FOURTH DISTRICT</b>	
J. Wesley Graham (R) Ida Grove .....	8,253 -	Martin O. O'Connor (R) Grinnell.....	7,640
J. Ralph Rauch (D) Auburn .....	5,605	Eugene M. Hill (D) Newton.....	8,509
Scattering .....	3		
<b>FOURTEENTH DISTRICT</b>		<b>THIRTY-SIXTH DISTRICT</b>	
Arthur A. Neu (R) Carroll .....	8,563	W. R. Rabedeaux (R)	
*Mary Baumhover (D) Carroll .....	5,145	Wilton Junction .....	7,146 -
*Nominated to replace Karl Nolin, who		W. Minard Thomas (D) West Branch	5,844
withdrew		Scattering .....	1
<b>SIXTEENTH DISTRICT</b>		<b>THIRTY-SEVENTH DISTRICT</b>	
James A. Potgeter (R)		Roger J. Shaff (R) Camanche.....	7,993
Steamboat Rock .....	8,135	Robert W. Burke (D) De Witt.....	6,823
Rocco LaValle (D) Webster City .....	5,496		
<b>SEVENTEENTH DISTRICT</b>		<b>THIRTY-EIGHTH DISTRICT</b>	
Rudy Van Drie (R) Ames .....	8,572 -	Edward E. Nicholson (R) Davenport.....	11,424
Barbara A. Koerber (D) Ames .....	7,691	Scattering .....	1
<b>NINETEENTH DISTRICT</b>		<b>FORTY-FIRST DISTRICT</b>	
Francis Messerly (R) Cedar Falls .....	9,425	Earl Bass (R) Malvern.....	9,123 -
Marvin E. Haugebak (D) Cedar Falls	8,093	Jacky Adams (D) Red Oak.....	3,973
		Scattering .....	2
<b>TWENTY-FIRST DISTRICT</b>		<b>FORTY-THIRD DISTRICT</b>	
Charles F. Balloun (R) Toledo .....	8,053	John C. Rhodes (R) Chariton.....	8,710 =
Ernest Groth (D) Shellsburg .....	7,314	Alan Shirley (D) Perry.....	8,112
		William R. Kuhns (AI) St. Charles....	138
<b>TWENTY-SECOND DISTRICT</b>		<b>FORTY-FIFTH DISTRICT</b>	
Delmer Duffy (R) Cedar Rapids .....	6,042	Richard L. Stephens (R)	
J. Donald Weimer (D) Cedar Rapids.....	10,798	Crawfordsville .....	7,923
<b>TWENTY-THIRD DISTRICT</b>		William Stammerman (D) Fairfield....	5,913
Tom Riley (R) Cedar Rapids .....	11,461 -	Ernest Beachy (AI) Kalona.....	189
John M. Ely, Jr. (D) Cedar Rapids.....	7,257		
<b>TWENTY-FOURTH DISTRICT</b>		<b>FORTY-SIXTH DISTRICT</b>	
Ghifton C. Lamborn (R) Maquoketa....	9,260	Milton C. Titus (R) Burlington.....	7,583
John A. Holmes (D) Wyoming.....	6,675	Charles P. Miller (D) Burlington.....	8,769 -
<b>TWENTY-FIFTH DISTRICT</b>		<b>FORTY-NINTH DISTRICT</b>	
John M. Walsh (R) Dubuque .....	10,874	Russell W. Harper (R) Ottumwa.....	8,792
Andrew G. Frommelt (D) Dubuque....	7,865	Gene W. Glenn (D) Ottumwa.....	8,779
		Phil Darner (AI) Ottumwa.....	192
<b>TWENTY-SIXTH DISTRICT</b>		<b>FIFTIETH DISTRICT</b>	
Leslie C. Klink (R) Elkader.....	7,048	Wilson L. Davis (R) Keokuk.....	8,469 -
Gene V. Kennedy (D) Dubuque.....	9,192 -	Adrian Brinck (D) West Point.....	7,703
<b>TWENTY-SEVENTH DISTRICT</b>		<b>—SPECIAL—</b>	
William E. Darrington (R) Persia.....	6,543		
James F. Schaben (D) Dunlap.....	9,445	<b>TWENTY-SECOND DISTRICT</b>	
<b>TWENTY-NINTH DISTRICT</b>		Jesse G. Hunter (R) Cedar Rapids....	2,201
Reinhold O. Carlson (R) Des Moines	9,646 -	Cloyd E. Robinson (D) Cedar Rapids	2,782 -
Dan L. Johnston (D) Des Moines.....	9,317		
James W. Parker (AI) Des Moines.....	375		

## For State Representatives

## —Two Year Term—

<b>FIRST DISTRICT</b>		<b>SIXTEENTH DISTRICT</b>	
Elmer H. Den Herder (R)		James Wirtz (R) Emmetsburg.....	3,990
Sioux Center .....	6,021	Ray Morgan (D) Fonda.....	3,304
<b>SECOND DISTRICT</b>		<b>SEVENTEENTH DISTRICT</b>	
Gordon Stokes (R) Le Mars.....	4,020	Murray C. Lawson (R) Mason City....	3,823
Charles Wiley (D) Le Mars.....	3,051	Marvin R. Hrubec (D) Mason City....	3,499
<b>THIRD DISTRICT</b>		<b>EIGHTEENTH DISTRICT</b>	
Irvin L. Bergman (R) Harris.....	4,993	Floyd P. Edgington (R) Sheffield.....	3,602
Scattering .....	3	Kenneth D. Scott (D) Thornton.....	4,031
		Leo R. Warner (AI) Mason City.....	108
<b>FOURTH DISTRICT</b>		<b>NINETEENTH DISTRICT</b>	
Walter W. P. Kruse (R) Sheldon.....	4,432	Maynard Menefee (R) Fayette.....	5,531
Ray Youngers (D) Sheldon.....	2,917	Scattering .....	35
<b>FIFTH DISTRICT</b>		<b>TWENTIETH DISTRICT</b>	
Rollin C. Edelen (R) Estherville .....	3,283	Arthur R. Kitner (R) Independence....	3,441
<b>SIXTH DISTRICT</b>		John W. Patton (D) Aurora .....	4,153
Harold L. Knight (R) Humboldt.....	2,774	<b>TWENTY-FIRST DISTRICT</b>	
Berl E. Priebe (D) Algona.....	5,385	Ralph Snider (R) Sioux City .....	2,558
<b>SEVENTH DISTRICT</b>		Donald V. Doyle (D) Sioux City.....	3,025
Kenneth L. Logemann (R)		<b>TWENTY-SECOND DISTRICT</b>	
Northwood .....	4,112	E. Kevin Kelly (R) Sioux City.....	3,682
Lowell Norland (D) Kensett.....	3,986	Karen D. Stuck (D) Sioux City.....	2,761
Vernon W. Tretlin (AI) Plymouth....	41	Andrew G. Dooley (*) Sioux City.....	1,245
<b>EIGHTH DISTRICT</b>		*Andrew Dooley State Representative Party	
Delwyn Stromer (R) Garner.....	3,435	<b>TWENTY-THIRD DISTRICT</b>	
Lucile D. Duitscher (D) Clarion.....	2,972	Leonard C. Andersen (R) Sioux City	4,311
<b>NINTH DISTRICT</b>		Richard R. Schwartz (D) Sioux City	2,794
Delbert L. Trowbridge (R)		<b>TWENTY-FOURTH DISTRICT</b>	
Charles City .....	4,098	Louis A. Peterson (R) Lawton.....	2,862
Eleanor Biederman (D) Mitchell .....	2,980	Hallie Sargisson (D) Salix.....	2,887
<b>TENTH DISTRICT</b>		Ruth E. Haafke (AI) Bronson.....	85
Charles E. Grassley (R)		<b>TWENTY-FIFTH DISTRICT</b>	
New Hartford .....	3,672	Warren E. Curtis (R) Cherokee.....	4,728
Rollin K. Howell (D) Rockford.....	2,123	Hans C. M. Knudsen (D) Holstein.....	2,893
Celene Eliason (AI) Nora Springs ...	66	John E. Dean (AI) Cherokee.....	164
<b>ELEVENTH DISTRICT</b>		Scattering .....	1
Donald A. Fairchild (R)		<b>TWENTY-SIXTH DISTRICT</b>	
Lime Springs .....	3,794	William P. Winkelman (R) Lohrville	3,997
Michael K. Kennedy (D)		R. G. Miller (D) Rockwell City.....	2,615
New Hampton .....	5,113	<b>TWENTY-SEVENTH DISTRICT</b>	
<b>TWELFTH DISTRICT</b>		Jewell O. Waugh (R) Whiting.....	4,078
L. W. Kehe (R) Waverly.....	3,893	Alfred Ruscio (D) Denison.....	3,584
Martin Dettmer (D) Janesville.....	3,551	<b>TWENTY-EIGHTH DISTRICT</b>	
Harry Feistner (AI) Waverly.....	80	Deah West (R) Glidden.....	2,684
<b>THIRTEENTH DISTRICT</b>		Charles Knoblauch, Sr. (D) Carroll....	3,637
John C. Mendenhall (R) New Albin....	5,062	<b>TWENTY-NINTH DISTRICT</b>	
Betty Hegeman (D) Waukon.....	2,301	Richard Lee Grove (R) Barnum .....	2,354
<b>FOURTEENTH DISTRICT</b>		Dale M. Cochran (D) Eagle Grove.....	3,994
Dale L. Tieden (R) Elkader.....	4,853	<b>THIRTIETH DISTRICT</b>	
Lloyd G. F. Schroeder (D) Postville..	2,584	Ken Cooper (R) Fort Dodge.....	3,720
<b>FIFTEENTH DISTRICT</b>		D. Vince Mayberry (D) Fort Dodge....	4,063
Dennis L. Freeman (R) Storm Lake..	4,176		
Daniel J. McCarty (D) Storm Lake..	3,195		
Scattering .....	1		

**Votes cast in the General Election, November 3, 1970, for State Representatives—Continued.**

**THIRTY-FIRST DISTRICT**

Clyde Rex (R) Ellsworth ..... 2,973  
 Dennis L. Miller (D) Webster City... 2,422  
 Lyle Naylor (\*\*) Webster City..... 1,303  
 \*\*Nominated by Petition

**THIRTY-SECOND DISTRICT**

Richard W. Welden (R) Iowa Falls... 4,691  
 George A. Brindle (D) Union..... 2,395

**THIRTY-THIRD DISTRICT**

Sonja Egenes (R) Story City..... 5,259  
 Andrew P. Nelson (D) Story City.... 3,991

**THIRTY-FOURTH DISTRICT**

Ray C. Cunningham (R) Ames..... 3,317  
 Larry N. Larson (D) Ames..... 3,585

**THIRTY-FIFTH DISTRICT**

Harold O. Fischer (R) Wellsburg..... 4,619  
 Ray Focht (D) Melbourne..... 2,247

**THIRTY-SIXTH DISTRICT**

Elizabeth R. Miller (R) Marshalltown 3,902  
 W. K. Bramwell (D) Marshalltown... 3,771  
 Robert D. Butcher (AI) Marshalltown 297

**THIRTY-SEVENTH DISTRICT**

Willard R. Hansen (R) Cedar Falls.. 6,383  
 Carleton W. Troutner, Jr. (D)  
 Cedar Falls ..... 3,509

**THIRTY-EIGHTH DISTRICT**

Donald L. Lippold (R) Waterloo..... 3,604  
 Charles J. Uban (D) Waterloo..... 3,397

**THIRTY-NINTH DISTRICT**

Cecil H. Sieglaff (R) Waterloo..... 1,924  
 Vernon A. Ewell (D)  
 Elk Run Heights ..... 4,095

**FORTIETH DISTRICT**

Barton L. Schwieger (R) Waterloo... 5,398  
 Fred W. Nolting (D) Waterloo..... 4,200

**FORTY-FIRST DISTRICT**

Fred Mohrfeld (R) Toledo..... 4,099  
 Emil J. Husak (D) Toledo..... 4,480

**FORTY-SECOND DISTRICT**

David E. Weichman (R) Newhall..... 3,290  
 Russell L. Wyekoff (D) Vinton..... 3,667

**FORTY-THIRD DISTRICT**

Gary L. Hoyt (R)\*\*\*Springville..... 3,192  
 Richard M. Radl (D) Lisbon..... 5,998  
 \*\*\*Nominated by Central Committee 8-26-70

**FORTY-FOURTH DISTRICT**

Thomas J. Strickler (R)\*\*\*\*  
 Cedar Rapids ..... 2,041  
 James D. Wells (D) Cedar Rapids... 5,404  
 \*\*\*\*Nominated by Convention 8-26-70

**FORTY-FIFTH DISTRICT**

Ivor W. Stanley (R) Cedar Rapids..... 3,811  
 Jan Voss Johnson (D) Cedar Rapids.. 3,230

**FORTY-SIXTH DISTRICT**

Joan Lipsky (R) Cedar Rapids..... 7,347  
 George E. Hill, Jr. (D) Cedar Rapids 4,045

**FORTY-SEVENTH DISTRICT**

Nathan F. Sorg (R) Marion ..... 4,847  
 Donald F. Zeiler (D) Palo ..... 4,407

**FORTY-EIGHTH DISTRICT**

Roy A. Miller (R) Monticello ..... 3,701  
 Harold C. McCormick (D) Manchester 4,403

**FORTY-NINTH DISTRICT**

Michael T. Blouin (D) Dubuque..... 4,581

**FIFTIETH DISTRICT**

Theodore R. Ellsworth (R) Dubuque.. 6,347  
 James J. Ahern (D) Dubuque..... 4,198

**FIFTY-FIRST DISTRICT**

Raymond J. Taylor (R) Dubuque..... 5,037  
 Joseph F. Bahl (D) Dubuque..... 3,843

**FIFTY-SECOND DISTRICT**

Lynn F. Battles, Sr. (R) Maquoketa.. 3,358  
 Richard J. Norpel, Sr. (D) Bellevue... 4,861

**FIFTY-THIRD DISTRICT**

Alfred Nielsen (R) Defiance..... 4,732  
 O. E. Holloway (D) Kirkman ..... 3,824

**FIFTY-FOURTH DISTRICT**

Laverne W. Schroeder (R) McClelland 4,490  
 William F. Somerville (D)  
 Council Bluffs ..... 2,396

**FIFTY-FIFTH DISTRICT**

John N. Nystrom (R) Boone ..... 3,467  
 Kenneth E. Frazier (D) Boone..... 3,418

**FIFTY-SIXTH DISTRICT**

C. Raymond Fisher (R)  
 Grand Junction ..... 3,576  
 Leonard L. Hollar (D)  
 Guthrie Center ..... 3,378  
 Altha Quigley (AI) Bagley..... 56

**FIFTY-SEVENTH DISTRICT**

William H. Huff, III (R) Des Moines 6,105  
 Earl M. Willis (D) Des Moines..... 6,762

**FIFTY-EIGHTH DISTRICT**

David Lee Smith (R) Des Moines..... 2,704  
 Norman G. Jesse (D) Des Moines..... 3,576  
 Harry R. Russell (AI) Des Moines.... 138

**FIFTY-NINTH DISTRICT**

Barry N. Minear (R) Des Moines..... 1,979  
 Vernon N. Bennett (D) Des Moines... 4,810  
 Alvin F. Kuhns (AI) Des Moines..... 182

**SIXTIETH DISTRICT**

Robert D. Hall (R) Altoona..... 2,986  
 Ed Skinner (D) Altoona..... 5,788  
 Tifonso F. Lane (AI) Maxwell..... 340

**SIXTY-FIRST DISTRICT**

Don D. Alt (R) West Des Moines..... 6,215  
 Virginia Watkins (D) Des Moines... 3,485  
 William A. Rocap, Jr. (AI)  
 Des Moines ..... 156  
 Phyllis J. Paine (IN)  
 West Des Moines ..... 94

**SIXTY-SECOND DISTRICT**

Philip B. Hill (R) Des Moines..... 5,130  
 Norma S. Matthews (D) Des Moines.. 3,254

Votes cast in the General Election, November 3, 1970, for State Representatives—Continued

<b>SIXTY-THIRD DISTRICT</b>		<b>EIGHTIETH DISTRICT</b>	
Robert M. Kreamer (R) Des Moines...	4,846	Henry C. Mollett (R) Council Bluffs	2,095
Barbara E. Welch (D) Des Moines...	2,711	Emil S. Pavich (D) Council Bluffs...	2,048
<b>SIXTY-FOURTH DISTRICT</b>		<b>EIGHTY-FIRST DISTRICT</b>	
Walter Bricker (R) Des Moines.....	1,850	William H. Harbor (R) Henderson.....	4,010
A. June Franklin (D) Des Moines.....	1,905	Douglas Billings (D) Red Oak.....	2,814
<b>SIXTY-FIFTH DISTRICT</b>		<b>EIGHTY-SECOND DISTRICT</b>	
Manford C. Meier (R) Des Moines.....	1,555	Lillian McElroy (R) Percival.....	4,712
Samuel F. Anania (D) Des Moines.....	8,486	Scattering .....	4
<b>SIXTY-SIXTH DISTRICT</b>		<b>EIGHTY-THIRD DISTRICT</b>	
Chester K. Johnston (R)***		Wendell C. Pellett (R) Atlantic.....	4,814
Des Moines .....	1,804	Dale Edwards (D) Gray .....	2,498
George R. Kinley (D) Des Moines.....	4,214	<b>EIGHTY-FOURTH DISTRICT</b>	
***Nominated to replace James Clark, who resigned		Andrew Varley (R) Stuart.....	4,426
<b>SIXTY-SEVENTH DISTRICT</b>		Eldon L. Stroburg (D) Blockton.....	3,497
Norman Roorda (R) Monroe.....	4,547	Everett L. Smith (AI) Greenfield.....	39
Don C. Salisbury (D) Newton.....	4,009	<b>EIGHTY-FIFTH DISTRICT</b>	
<b>SIXTY-EIGHTH DISTRICT</b>		William H. Joy (R) Perry.....	3,792
Clair Strand (R) Grinnell.....	4,117	Norman Rodgers (D) Adel.....	4,278
Jean Y. Orr (D) Grinnell.....	3,504	<b>EIGHTY-SIXTH DISTRICT</b>	
<b>SIXTY-NINTH DISTRICT</b>		Marlon D. Siglin (R) Lucas.....	4,828
Richard E. Myers, Jr. (R) Coralville	8,319	Donald S. McGill (D) Melrose.....	3,937
Arthur A. Small, Jr. (D) Hills.....	4,878	Gordon Risher (AI) Winterset.....	80
<b>SEVENTIETH DISTRICT</b>		<b>EIGHTY-SEVENTH DISTRICT</b>	
Shirley Porter (R)*** Iowa City.....	4,155	George N. Pierson (R) Oskaloosa .....	3,609
Joseph C. Johnston (D) Iowa City.....	5,768	bas.ian Vander Wilt (D)	
***Nominated by Convention 8-29-70		New Sharon .....	3,490
<b>SEVENTY-FIRST DISTRICT</b>		Gary D. Fisher (AI) Oskaloosa.....	165
Richard F. Drake (R) Muscatine.....	4,105	<b>EIGHTY-EIGHTH DISTRICT</b>	
<b>SEVENTY-SECOND DISTRICT</b>		Rayman D. Logue (R) Marengo.....	3,546
Howard A. Hamilton (R) Tipton.....	3,933	Keith H. Dunton (D) Thornburg.....	4,147
La Mar Foster, Sr. (D) West Branch	2,840	<b>EIGHTY-NINTH DISTRICT</b>	
<b>SEVENTY-THIRD DISTRICT</b>		Herbert L. Campbell (R) Washington	3,629
John Camp (R) Bryant.....	4,203	Thomas S. Slockett (D) Wellman.....	3,023
Donald Eugene Carber (D) Clinton....	3,586	Ray Beachy (AI) Kalona.....	146
<b>SEVENTY-FOURTH DISTRICT</b>		<b>NINETIETH DISTRICT</b>	
Charles H. Felton (R) Clinton.....	3,748	Charles F. Strothman (R)	
Ernest J. Svenson (D) Clinton.....	3,253	New London .....	4,778
<b>SEVENTY-FIFTH DISTRICT</b>		<b>NINETY-FIRST DISTRICT</b>	
Edgar H. Holden (R) Davenport.....	7,360	Dean O. Corey (R) Morning Sun.....	4,015
Earl E. Brockhouse (D) Princeton....	4,159	Lloyd F. Schmeiser (D) Burlington....	4,383
<b>SEVENTH-SIXTH DISTRICT</b>		<b>NINETY-SECOND DISTRICT</b>	
Irwin W. Waage (R) Davenport.....	4,078	David Gelb (R) Burlington.....	2,846
William E. Gluba (D) Davenport.....	5,570	W. R. Monroe, Jr. (D) Burlington....	5,136
<b>SEVENTY-SEVENTH DISTRICT</b>		<b>NINETY-THIRD DISTRICT</b>	
Arlene E. Jens (R) Davenport.....	3,832	John W. Parsons (R) Indianola.....	3,239
Daniel L. Bray, Jr. (D) Davenport....	3,862	James I. Middleswart (D) Indianola....	5,556
<b>SEVENTY-EIGHTH DISTRICT</b>		Lee H. Andre (AI) Carlisle.....	216
Elizabeth Shaw (R) Davenport.....	3,791	<b>NINETY-FOURTH DISTRICT</b>	
Helen F. Cleveland (D) Davenport....	2,682	Gerrit Van Roekel (R) Pella.....	3,853
<b>SEVENTY-NINTH DISTRICT</b>		Tom Dougherty (D) Albia.....	4,102
George J. Knoke (R) Council Bluffs....	2,310	Lorin E. Oxley (AI) Pella.....	274
Michael W. Gill (D) Council Bluffs....	2,066	<b>NINETY-FIFTH DISTRICT</b>	
		Perry L. Christensen (R) Kent.....	4,330
		Herman Fennema (D) Mount Ayr.....	3,764
		<b>NINETY-SIXTH DISTRICT</b>	
		Delmont Moffitt (R) Mystic.....	4,799
		Dean F. Cox (D) Corydon.....	3,966



**Votes cast in the General Election, November 3, 1970, for State Representatives—Continued.**

**NINETY-SEVENTH DISTRICT**

James H. Schwartz (D) Ottumwa..... 4,080  
Theodore R. Slutts (A) Ottumwa.... 218

**NINETY-NINTH DISTRICT**

Floyd H. Millen (R) Farmington ..... 4,044  
Richard J. Fedler (D) Fort Madison ..3,697

**NINETY-EIGHTH DISTRICT**

Dewey E. Goode (R) Bloomfield..... 4,586  
Clayton Garrett (D) Bloomfield ..... 4,173

**ONE HUNDREDTH DISTRICT**

John H. Clark (R) Keokuk..... 4,431  
Lowell Lee Junkins (D) Montrose..... 4,044

Votes cast in General Election, November 3, 1970, by Counties, for Amendments to Constitution

COUNTIES	AMENDMENT TO THE CONSTITUTION (S. J. R. 1) (Residency Requirements)		AMENDMENT TO THE CONSTITUTION (S. J. R. 2) (Single Member Districts)		AMENDMENT TO THE CONSTITUTION (S. J. R. 3) (County Attorney)		CONSTITUTIONAL CONVENTION PROPOSITION	
	For	Against	For	Against	For	Against	For	Against
Adair.....	1,591	580	1,453	675	1,087	752	822	1,113
Adams.....	1,302	464	1,098	608	1,862	676	634	1,011
Alfalfa.....	1,231	1,101	1,242	987	1,095	1,207	850	1,392
Appanoose.....	2,637	1,067	2,317	1,245	1,910	1,418	1,489	1,893
Audubon.....	1,806	521	1,486	737	1,153	780	894	1,238
Benton.....	1,271	848	1,290	725	1,108	944	996	1,064
Black Hawk.....	14,566	6,133	14,608	5,369	13,068	6,744	9,530	10,542
Boone.....	1,856	1,401	2,075	1,154	1,794	1,530	1,547	1,681
Bremer.....	2,249	1,220	2,305	1,025	2,034	1,366	1,666	1,806
Buchanan.....	4,108	1,188	3,696	1,466	3,062	1,808	2,210	2,849
Buena Vista.....	1,084	1,190	1,696	1,054	1,414	1,413	1,359	1,499
Butler.....	1,287	822	1,297	724	1,154	923	1,251	803
Calhoun.....	625	576	853	492	698	667	578	690
Carroll.....	1,601	909	1,638	743	1,381	1,081	996	1,314
Cass.....	1,337	789	1,338	690	1,118	959	839	1,282
Cedar.....	3,296	719	2,980	956	2,372	1,088	1,910	1,555
Cerro Gordo.....	4,313	1,722	4,210	1,412	3,795	1,983	3,242	2,749
Cherokee.....	3,030	893	2,736	1,034	2,315	1,167	1,753	1,963
Chickasaw.....	3,078	1,030	2,528	1,368	2,102	1,474	1,843	2,434
Clarke.....	1,419	612	1,223	747	1,071	816	742	1,135
Clay.....	1,375	807	1,333	785	872	581	791	860
Clayton.....	1,469	1,216	1,529	1,025	1,378	1,395	1,024	1,502
Clinton.....	4,602	2,045	4,824	1,797	4,124	2,374	3,579	3,039
Crawford.....	861	704	896	619	655	881	692	781
Dallas.....	1,735	1,097	1,656	926	1,566	1,251	1,358	1,513
Davis.....	1,455	1,338	1,438	878	1,192	867	823	1,287
Decatur.....	1,655	703	1,457	823	1,218	903	909	1,210
Delaware.....	3,236	1,013	2,738	1,449	2,185	1,449	1,692	2,101
Des Moines.....	5,553	2,136	5,310	2,000	4,777	2,678	3,724	3,450
Diakonson.....	899	649	1,060	503	810	634	832	747
Dubuque.....	8,877	5,253	8,582	4,294	7,871	5,124	8,119	5,055
Emmet.....	888	613	890	496	818	646	693	694
Fayette.....	5,546	1,669	4,806	1,621	4,258	2,098	4,147	3,587
Floyd.....	1,439	741	1,537	672	1,537	819	1,041	1,079
Franklin.....	1,160	550	1,114	508	968	736	677	845
Freemont.....	668	724	744	591	559	814	449	872
Greene.....	949	637	1,002	542	765	765	680	875
Grundy.....	1,314	830	1,328	724	1,191	964	905	1,178
Guthrie.....	2,124	709	1,789	994	1,306	1,068	1,119	1,511

Votes cast in General Election, November 3, 1970, by Counties, for Amendments to Constitution—Continued

COUNTIES	AMENDMENT TO THE CONSTITUTION (S. J. R. 1) (Residency Requirements)		AMENDMENT TO THE CONSTITUTION (S. J. R. 2) (Single Member Districts)		AMENDMENT TO THE CONSTITUTION (County Attorney)		CONSTITUTIONAL CONVENTION PROPOSITION	
	For	Against	For	Against	For	Against	For	Against
Hamilton	1,182	843	1,288	675	1,025	992	911	949
Hancock	912	606	913	530	1,777	706	658	802
Hardin	1,953	976	2,041	306	1,726	1,179	1,242	1,633
Harrison	3,154	874	2,747	1,133	2,284	1,245	1,835	1,916
Henry	3,428	852	3,042	1,052	2,048	1,575	1,710	2,209
Howard	2,315	852	2,026	1,075	1,568	1,187	1,139	1,879
Humboldt	1,042	704	1,167	500	1,013	718	784	865
Ia.	1,847	828	1,556	677	1,174	1,094	1,056	1,395
Iowa	1,280	689	1,240	639	1,061	790	940	1,282
Jackson	1,348	737	1,377	659	1,182	919	1,181	951
Jasper	2,703	1,978	2,913	1,986	2,451	2,022	2,090	2,416
Jefferson	2,664	763	2,441	964	2,091	1,079	1,451	2,002
Johnson	7,390	4,070	6,186	2,771	6,863	4,208	6,552	4,034
Jones	4,067	1,103	3,343	1,475	2,637	1,670	2,333	2,361
Keokuk	2,361	1,061	1,933	1,255	1,536	1,341	1,301	1,908
Keosauk	2,240	1,168	2,162	1,077	2,073	1,308	1,851	1,440
Lee	9,070	2,234	7,826	2,916	6,320	3,540	5,490	4,786
Linn	16,743	9,858	17,517	7,936	15,281	10,899	16,012	11,692
Louis	1,841	503	1,580	645	1,262	1,021	1,184	1,234
Lucas	1,717	651	1,600	761	1,342	904	836	1,403
Lyon	1,911	608	1,464	801	1,266	889	1,072	1,235
Madison	2,425	696	2,112	830	1,748	993	1,094	1,812
Mahaska	1,220	1,220	1,850	1,010	1,358	1,368	1,140	1,633
Marion	1,689	1,472	1,768	1,177	1,370	1,226	1,226	1,761
Marshall	3,542	1,851	3,745	1,487	3,209	2,049	2,863	2,282
Miller	1,641	567	1,424	728	988	910	813	1,254
Mitchell	2,615	553	2,220	744	1,771	888	1,320	1,602
Monroe	2,356	769	1,995	994	1,568	1,159	1,269	1,561
Montgomery	1,318	661	1,274	726	1,119	825	851	1,051
Monroe	1,981	477	1,683	642	1,316	752	1,003	1,254
Muscataine	2,282	1,122	2,343	865	2,081	1,278	1,931	1,378
O'Brien	1,639	867	1,566	783	1,350	1,122	1,220	1,169
Oceola	1,626	413	1,361	530	1,078	583	894	941
Pago	2,452	866	2,244	1,014	1,767	1,214	1,313	1,912
Palo Alto	904	515	755	476	664	664	715	749
Plymouth	3,552	1,313	3,142	1,480	2,440	1,714	2,066	2,197
Pocahontas	927	647	809	558	790	764	673	803
Polk	19,095	13,560	20,113	11,283	17,204	15,118	15,910	17,337
Pottawatomie	3,197	2,294	3,687	2,028	3,263	2,935	3,059	2,787

Votes cast in General Election, November 3, 1970, by Counties, for Amendments to Constitution—Continued

COUNTIES	AMENDMENT TO THE CONSTITUTION (S. J. R. 1) (Residency Requirements)		AMENDMENT TO THE CONSTITUTION (S. J. R. 2) (Single Member Districts)		AMENDMENT TO THE CONSTITUTION (S. J. R. 3) (County Attorney)		CONSTITUTIONAL CONVENTION PROPOSITION	
	For	Against	For	Against	For	Against	For	Against
Poweshiek.....	1,728	1,094	1,863	861	1,623	1,116	1,230	1,457
Ringgold.....	1,004	505	1,865	569	652	597	566	898
Sac.....	2,457	739	2,147	688	1,739	1,033	1,393	1,644
Scott.....	15,372	5,998	15,601	4,910	13,813	6,896	10,684	9,134
Shelby.....	1,264	733	1,244	639	1,629	812	840	1,065
Stout.....	4,844	1,383	4,178	1,632	3,855	1,959	2,621	2,975
Story.....	6,416	2,664	6,973	1,789	6,159	2,720	5,145	3,613
Tama.....	1,593	1,130	1,611	1,006	1,373	1,289	1,118	1,464
Taylor.....	1,606	712	1,367	933	920	1,001	1,741	1,361
Union.....	1,040	1,128	1,134	916	968	1,189	901	1,250
Van Buren.....	1,512	482	1,242	659	959	1,753	726	1,161
Wapello.....	2,648	2,080	2,771	1,665	3,380	2,221	2,080	2,472
Warren.....	4,868	1,921	4,209	2,231	3,059	2,667	2,550	3,788
Washington.....	3,177	1,026	2,746	1,232	2,166	1,473	1,640	2,225
Wayne.....	1,387	676	1,314	747	1,099	900	728	1,222
Weber.....	3,838	1,932	4,003	1,517	3,395	2,307	3,115	2,416
Winnebago.....	2,600	691	2,312	871	1,819	991	1,463	1,501
Winnebuck.....	3,852	1,350	3,306	1,625	2,571	1,804	2,014	2,826
Woodbury.....	8,898	5,318	8,981	4,639	7,425	6,550	7,725	5,973
Worth.....	2,034	458	1,734	600	1,417	644	1,076	1,164
Wright.....	1,231	749	1,249	606	1,006	596	1,869	962
Total.....	300,119	141,091	289,200	132,590	243,628	169,969	204,517	214,663

# General Election—1970—By Precincts

General election returns are presented precinct by precinct in the following pages, in an alphabetical listing of counties. Persons studying these returns by congressional district may wish to refer to the congressional map on Page

## Seventh District

### ADAIR COUNTY

20 Precincts

PRECINCTS	Governor			Lieutenant Governor		Secretary of State		Auditor of State		Treasurer of State		Secretary of Agriculture		Attorney General		Representative in Congress	
	Republican	Democrat	Dilley Independent	Republican	Democrat	Gyborak Republican	Robinson Democrat	Smith Republican	Lindsay Democrat	Bartger Republican	Palmer Democrat	Liddy Republican	Owen Democrat	Turner Republican	Walton Democrat	Seberle Republican	Galetich Democrat
Adair.....	112	93	4	118	86	117	84	124	81	114	86	117	88	118	88	124	78
Bridgewater.....	31	31	0	38	27	33	28	32	24	30	29	27	32	30	28	32	29
Eureka.....	33	24	3	36	22	34	23	34	21	33	24	33	27	33	23	37	23
Grand River.....	53	43	0	56	36	58	36	60	35	58	34	54	38	61	32	56	34
Greenfield.....	491	244	21	521	218	551	180	556	170	526	187	523	209	530	196	537	181
Grove.....	47	37	4	55	32	55	31	57	31	52	33	53	34	53	33	57	39
Harrison.....	40	32	7	39	38	46	31	49	30	43	33	43	35	47	31	43	34
Jackson.....	34	34	5	35	37	40	30	38	31	38	32	35	35	37	30	37	35
Jefferson.....	55	37	0	58	34	56	34	61	30	58	32	55	36	58	33	62	29
Lee.....	55	39	3	58	37	62	30	62	30	57	32	60	34	62	30	66	26
Lincoln.....	50	41	4	59	39	60	39	63	34	58	35	56	43	60	39	60	30
Orient.....	105	83	5	104	85	114	68	101	78	102	73	107	77	109	71	121	69
Prussia.....	45	28	7	57	23	58	21	59	17	54	22	50	28	60	18	63	15
Richard.....	38	46	8	49	42	52	37	53	39	48	41	46	44	49	42	59	32
Stuart.....	36	52	2	39	48	42	45	43	44	41	45	41	47	39	50	40	46
Summerset.....	172	97	16	200	86	203	74	200	75	197	77	195	90	205	77	187	86
Summit.....	29	23	1	33	18	34	16	34	16	33	16	33	18	35	16	36	16
Union.....	44	44	4	44	45	51	35	48	41	48	40	47	44	54	35	51	37
Walnut.....	21	40	7	34	38	41	28	38	31	38	29	31	42	38	33	50	26
Washington.....	28	24	4	30	21	32	19	30	19	29	19	27	23	31	19	36	18
Total.....	1,558	1,097	107	1,658	1,014	1,737	890	1,740	878	1,657	922	1,633	1,025	1,706	919	1,766	872

## Seventh District

### ADAMS COUNTY

15 Precincts

Carl.....	43	51	0	43	43	51	36	48	38	43	41	46	43	48	37	59	33
Colony.....	39	76	4	73	67	81	67	83	68	86	74	86	71	87	61	86	61
Corning—1st Ward.....	176	158	3	190	135	185	127	177	132	170	133	175	143	194	124	203	118
2nd Ward.....	236	188	3	250	148	235	146	239	142	232	164	231	161	259	137	268	132
3rd Ward.....	209	139	0	211	126	206	126	202	123	199	129	190	142	212	123	212	123
Douglas.....	78	67	3	76	56	79	54	76	54	64	54	78	54	81	48	85	48

Grant.....	52	57	1	56	49	68	44	88	41	59	47	61	49	66	58	75	32
Brooks—Jasper.....	43	27	1	43	25	39	26	36	27	37	28	34	30	38	26	45	19
Lisecia.....	38	58	0	46	47	52	35	53	36	45	44	48	46	51	38	51	33
Merzer.....	59	44	0	59	39	64	85	62	34	58	39	61	40	67	30	75	29
Notaway.....	86	67	10	94	62	103	61	100	53	89	63	72	108	48	45	111	50
Prescott.....	108	76	0	116	58	124	53	113	58	106	68	110	68	128	47	117	58
Quincy.....	19	24	0	19	20	16	20	19	19	14	23	18	22	21	15	21	19
Union.....	47	59	0	48	55	54	51	46	53	44	58	42	60	54	54	57	47
Washington.....	79	46	4	85	37	89	31	84	35	83	34	78	44	84	36	91	32
Total.....	1,312	1,135	28	1,377	964	1,409	902	1,363	912	1,263	978	1,308	1,045	1,458	866	1,627	847

Second District

ALLAMAKEE COUNTY

21 Precincts

PRECINCTS	Governor			Lieutenant Governor		Secretary of State		Auditor of State		Treasurer of State		Secretary of Agriculture		Attorney General		Representative in Congress	
	Republican	Democrat	Independent	Republican	Democrat	Republican	Democrat	Republican	Democrat	Republican	Democrat	Liddy Republican	Owen Democrat	Turner Republican	Walton Democrat	McMartin Republican	Culver Democrat
Center.....	51	39	1	49	38	55	32	53	31	55	32	57	32	56	32	50	40
Fairview.....	7	20	0	5	21	8	17	8	17	6	15	7	17	19	8	8	19
Franklin.....	53	37	3	58	26	65	23	62	23	60	28	60	27	59	25	59	38
French Creek.....	18	35	2	22	31	23	30	23	29	23	25	27	24	27	24	26	30
Ranover.....	33	46	5	37	45	38	42	36	43	33	44	41	42	36	45	37	46
Zowa.....	178	118	8	185	102	185	103	181	103	171	110	110	110	185	100	148	169
Jefferson.....	96	45	10	104	42	34	107	36	110	32	95	47	103	86	101	50	60
Lafayette.....	39	69	5	37	73	48	67	38	70	37	63	39	72	35	73	34	79
Lansing.....	246	175	8	251	168	250	166	237	165	249	183	237	174	235	171	185	246
London.....	45	23	0	41	26	40	25	40	26	39	27	41	26	40	28	38	31
Ludlow.....	113	50	2	123	40	127	33	128	32	129	31	127	35	127	35	121	45
Makee.....	71	49	4	75	43	74	46	77	44	69	50	67	53	73	48	70	55
Paint Creek.....	118	40	0	124	32	126	28	124	28	122	30	134	30	128	24	115	46
Post.....	464	281	16	478	278	507	249	498	251	500	253	493	263	490	262	457	310
Taylor.....	47	102	4	49	99	50	97	49	98	47	99	50	100	47	101	48	107
Union City.....	74	14	0	71	12	74	10	70	13	68	15	71	15	70	11	68	21
Union Prairie.....	69	50	7	86	34	84	34	83	33	82	36	79	41	84	33	82	43
Waterloo.....	48	47	2	52	43	52	42	54	39	48	43	52	42	53	38	52	33
Waukon.....	273	143	13	285	190	307	107	301	108	300	110	298	115	299	111	273	151
Waukon—1st Ward.....	136	164	11	160	140	167	135	162	132	161	135	165	142	155	142	147	162
2nd Ward.....	272	227	12	291	202	305	190	304	186	300	192	305	196	297	196	280	237
3rd Ward.....																	
Total.....	2,452	1,773	116	2,591	1,617	2,688	1,510	2,649	1,510	2,609	1,549	2,602	1,607	2,601	1,559	2,405	1,943



Seventh District

AUDUBON COUNTY

13 Precincts

PRECINCTS	Governor			Lieutenant Governor		Secretary of State		Auditor of State		Treasurer of State		Secretary of Agriculture		Attorney General		Representative in Congress	
	Ray Republican	Fulton Democrat	Dilley Independent	Jepsen Republican	Doderer Democrat	Synhorst Republican	Robinson Democrat	Smith Republican	Linduski Democrat	Barager Republican	Palmer Democrat	Liddy Republican	Owen Democrat	Turner Republican	Walton Democrat	Scherle Republican	Galetich Democrat
Audubon Twp.....	76	65	0	77	55	77	54	72	56	67	59	68	63	72	57	82	50
Cameron—Gray.....	92	41	3	92	38	67	44	82	42	80	45	89	42	88	41	93	39
Douglas Twp.....	75	48	2	74	42	70	42	72	38	64	45	73	44	76	35	84	38
Extra—Extra.....	323	271	3	314	260	317	243	308	240	293	253	305	262	314	242	329	240
Greeley Twp.....	63	68	1	61	66	61	62	63	59	55	66	63	73	61	61	63	66
Hamlin Twp.....	80	78	0	81	67	82	61	78	66	74	68	73	81	81	68	90	63
Leroy No. 1.....	317	218	0	310	197	299	101	298	198	291	187	285	209	295	192	305	204
Leroy No. 2.....	389	251	2	349	227	372	204	361	294	346	209	355	219	347	221	379	196
Lincoln Twp.....	61	43	1	70	35	68	32	63	41	68	44	59	47	63	36	66	41
Melville Twp.....	50	33	0	47	30	47	28	48	26	48	27	44	31	48	25	49	29
Oakfield—Brayton.....	125	86	3	131	64	125	80	121	81	120	83	106	98	124	80	131	80
Sharon—Kimballton.....	105	140	3	112	123	104	127	99	125	98	122	102	131	107	119	122	108
Viola Twp.....	41	57	1	44	53	51	44	43	49	35	56	33	64	44	60	53	44
Total.....	1,787	1,397	20	1,762	1,277	1,760	1,215	1,706	1,220	1,927	1,262	1,657	1,363	1,720	1,227	1,846	1,198

Fourth District

BENTON COUNTY

26 Precincts

PRECINCTS	Governor			Lieutenant Governor		Secretary of State		Auditor of State		Treasurer of State		Secretary of Agriculture		Attorney General		Representative in Congress	
	Ray Republican	Fulton Democrat	Dilley Independent	Jepsen Republican	Doderer Democrat	Synhorst Republican	Robinson Democrat	Smith Republican	Linduski Democrat	Barager Republican	Palmer Democrat	Liddy Republican	Owen Democrat	Turner Republican	Walton Democrat	Kyl Republican	Blasman Democrat
Belle Plaine I.....	201	137	11	202	133	207	127	200	129	197	124	184	150	194	140	216	125
Belle Plaine II.....	71	159	6	77	147	78	144	79	139	74	147	76	144	75	146	90	137
Belle Plaine III.....	29	93	3	34	85	35	83	29	89	28	90	30	85	31	85	36	61
Benton.....	38	78	2	45	69	44	68	47	64	42	67	39	71	37	67	41	73



PRECINCTS	Governor		Lieutenant Governor		Secretary of State		Auditor of State		Treasurer of State		Secretary of Agriculture		Attorney General		Representative in Congress	
	Ray Republican	Fullon Democrat	Dilley Independent	Jepson Republican	Doderer Democrat	Byrns Republican	Robinson Democrat	Smith Republican	Induski Democrat	Bartinger Republican	Palmer Democrat	Liddy Republican	Owen Democrat	Turner Republican	Walton Democrat	Kyl Republican
Big Grove.....	50	49	0	58	39	62	39	62	62	29	53	40	56	56	61	33
Bruce.....	37	66	3	46	56	44	59	41	40	65	34	66	45	55	48	55
Canton.....	52	64	4	62	54	67	46	66	60	48	50	59	60	54	62	53
Cedar.....	107	89	6	105	85	111	57	111	105	63	94	74	105	61	114	55
Elden.....	63	67	5	66	61	71	59	72	67	60	64	77	64	63	67	71
Eldorado.....	128	180	12	147	158	157	137	156	133	146	130	168	143	143	164	144
Florence.....	83	230	13	98	210	107	199	102	96	208	90	222	99	210	96	217
Fremont.....	134	195	13	167	165	169	152	167	153	150	149	170	165	165	141	182
Harrison.....	67	54	9	75	50	77	44	82	39	76	40	69	65	75	45	54
Homer.....	35	41	2	34	38	33	36	35	33	30	36	25	42	32	35	39
Iowa.....	40	73	6	46	60	53	60	45	66	69	40	72	43	66	50	63
Jackson.....	96	95	4	105	82	118	71	113	108	74	103	85	114	69	109	82
Kane.....	102	144	3	112	125	130	103	126	106	111	118	106	127	119	113	123
Leroy.....	147	148	7	146	139	173	112	169	172	168	161	132	160	118	169	118
Monroe.....	48	34	3	48	34	56	27	55	29	55	25	44	39	48	42	38
Polk.....	110	268	16	110	261	110	269	121	243	269	96	273	106	249	109	271
Shellsburg.....	104	137	6	109	127	112	118	113	118	104	125	110	127	108	108	132
St. Clair.....	32	108	2	44	91	46	84	43	90	37	91	85	97	41	88	97
Taylor.....	95	85	6	97	80	109	70	109	66	108	66	91	88	102	71	109
Union.....	155	155	16	175	130	176	129	169	125	160	132	151	182	160	135	174
Winton I.....	392	320	15	404	295	422	270	428	267	411	372	406	290	408	261	462
Winton II.....	433	273	21	417	282	462	221	447	228	443	230	424	257	239	476	234
Total.....	2,850	3,319	202	3,029	3,061	3,229	2,767	3,187	2,765	3,008	2,643	3,159	3,027	2,873	3,195	2,931

74 Precincts

BLACK HAWK COUNTY

Third District

PRECINCTS	Governor		Lieutenant Governor		Secretary of State		Auditor of State		Treasurer of State		Secretary of Agriculture		Attorney General		Representative in Congress	
	Republican	Democrat	Republican	Democrat	Synhorst	Robinson	Smith	Indvski	Barfeger	Palmer	Liddy	Owen	Turner	Walton	Gross	Taylor
Barclay Twp.....	61	63	74	81	75	81	72	85	73	81	69	89	77	80	82	79
Bennington Twp.....	111	51	120	45	123	39	117	48	117	44	112	29	46	119	47	47
Big Creek Twp.....	377	349	303	314	407	280	404	281	379	280	380	315	392	390	418	318
Black Hawk Twp.....	366	231	360	234	378	208	368	213	344	230	325	263	357	294	377	219
Cedar Twp.....	192	246	211	223	223	217	202	228	192	230	186	240	214	218	235	210
Cedar Falls Twp.....	225	209	234	189	242	180	234	189	234	183	213	218	224	204	206	206
Eagle Twp.....	85	99	103	87	97	83	87	91	85	90	83	98	94	88	96	94
East Waterloo Twp.....	42	47	53	40	47	42	42	44	45	45	42	50	44	45	45	49
Fox Twp.....	27	84	51	68	39	72	32	70	36	77	33	79	35	76	46	46
Lester Twp.....	199	153	226	132	214	142	209	142	205	144	201	155	206	147	207	150
Lincoln Twp.....	86	68	92	63	96	56	92	58	89	58	89	89	84	84	101	83
Mt. Vernon Twp.....	125	108	132	100	128	99	126	98	120	95	128	102	128	98	142	94
Oranges Twp.....	93	22	0	31	24	21	93	22	91	23	90	24	90	25	92	24
Poyner Twp.....	153	409	17	228	194	347	189	347	189	368	171	370	196	350	209	365
Spring Creek Twp.....	37	42	4	48	36	34	44	34	45	32	38	41	41	35	47	37
Union Twp.....	114	54	128	44	127	42	123	36	114	43	108	61	115	53	117	54
Washington Twp.....	196	199	208	186	209	178	205	182	195	187	196	190	203	184	205	192
Cedar Falls City—																
1st Prec., 1st Ward.....	174	189	163	177	176	174	177	175	169	180	170	180	176	177	167	191
2nd Prec., 1st Ward.....	483	282	478	270	474	262	476	272	447	279	459	285	450	288	459	287
1st Prec., 2nd Ward.....	382	245	398	234	410	210	407	208	397	217	376	241	374	246	389	241
2nd Prec., 2nd Ward.....	703	445	712	447	736	408	721	419	709	426	689	459	688	469	719	433
1st Prec., 3rd Ward.....	509	309	521	305	542	269	528	287	530	277	515	286	470	347	568	332
2nd Prec., 3rd Ward.....	530	344	558	320	561	296	552	295	548	297	529	322	507	344	547	331
1st Prec., 4th Ward.....	503	406	467	456	505	366	481	405	487	402	453	452	448	465	485	437
2nd Prec., 4th Ward.....	387	408	319	443	387	362	362	386	350	391	328	423	294	465	311	451
1st Prec., 5th Ward.....	663	385	690	320	707	291	701	292	689	306	659	337	643	357	686	315
2nd Prec., 5th Ward.....	578	307	591	302	630	253	614	261	588	276	584	296	576	302	626	264
Evansdale—																
1st Ward.....	65	155	68	145	68	142	60	148	64	148	65	144	68	143	77	133
2nd Ward.....	44	145	4	51	135	49	135	46	44	138	43	141	47	47	133	59
3rd Ward.....	73	189	5	77	157	181	74	160	69	160	65	169	70	167	78	165
4th Ward.....	82	188	3	93	155	97	149	93	88	153	93	150	94	154	105	146
Elk Run Heights.....	67	206	5	72	199	68	187	61	62	208	58	204	69	195	91	181
Waterloo City—																
1st Prec., 1st Ward.....	386	386	425	332	457	295	441	307	434	313	431	322	439	316	458	308
2nd Prec., 1st Ward.....	387	209	405	184	418	168	415	170	405	177	395	193	398	198	408	186

Third District

BLACK HAWK COUNTY—Continued

74 Precincts

PRECINCTS	Governor		Lieutenant Governor		Secretary of State		Auditor of State		Treasurer of State		Secretary of Agriculture		Attorney General		Representative in Congress	
	Republican	Democrat	Republican	Democrat	Republican	Democrat	Republican	Democrat	Republican	Democrat	Republican	Democrat	Republican	Democrat	Republican	Democrat
3rd Prec., 1st Ward	281	255	1	619	324	207	320	206	299	228	288	313	221	322	215	
4th Prec., 1st Ward	191	281	3	186	207	263	201	284	191	263	187	204	221	216	256	
5th Prec., 1st Ward	148	196	3	143	189	160	176	146	140	184	146	181	145	165	182	
6th Prec., 1st Ward	205	221	8	214	215	216	202	215	204	201	217	212	214	208	199	
7th Prec., 1st Ward	226	257	7	256	229	245	230	243	241	228	237	238	248	270	318	
8th Prec., 1st Ward	423	369	17	463	340	488	306	465	324	457	328	444	350	453	407	
9th Prec., 1st Ward	224	258	9	246	236	245	227	247	231	227	231	245	234	250	233	
1st Prec., 2nd Ward	353	245	3	359	233	272	220	272	217	258	228	359	225	284	232	
2nd Prec., 2nd Ward	303	294	5	317	278	317	268	316	304	304	273	308	261	341	259	
3rd Prec., 2nd Ward	489	335	11	520	306	532	277	510	303	505	304	482	331	535	306	
4th Prec., 2nd Ward	574	459	6	620	412	641	374	624	383	598	407	606	621	387	376	
5th Prec., 2nd Ward	507	438	9	561	378	580	351	564	356	550	368	542	381	547	379	
6th Prec., 2nd Ward	907	310	17	938	203	987	283	965	247	953	265	933	276	283	286	
7th Prec., 2nd Ward	583	247	9	599	237	637	183	616	212	617	208	593	228	603	218	
1st Prec., 3rd Ward	160	284	7	176	259	182	269	182	173	155	173	160	280	171	278	
2nd Prec., 3rd Ward	178	261	6	188	245	184	245	182	173	261	174	253	185	247	258	
3rd Prec., 3rd Ward	67	203	0	75	185	72	187	74	67	190	69	192	72	189	76	
4th Prec., 3rd Ward	199	362	2	264	292	225	316	216	208	323	209	324	210	340	302	
5th Prec., 3rd Ward	299	299	19	318	281	319	275	312	303	283	296	294	322	276	298	
6th Prec., 3rd Ward	221	323	16	248	312	245	301	241	305	237	306	241	308	265	293	
7th Prec., 3rd Ward	166	307	8	209	267	202	286	183	268	180	291	187	284	181	294	
8th Prec., 3rd Ward	158	180	0	179	155	183	147	178	152	171	160	174	156	180	271	
1st Prec., 4th Ward	92	115	1	94	110	95	104	97	94	102	82	108	93	109	106	
2nd Prec., 4th Ward	107	322	5	128	287	121	287	117	289	112	284	111	287	173	289	
3rd Prec., 4th Ward	196	336	16	234	315	202	322	202	329	189	335	200	333	214	330	
4th Prec., 4th Ward	187	340	6	208	311	194	332	195	182	333	180	336	182	336	187	
5th Prec., 4th Ward	53	98	0	69	89	56	93	54	95	62	97	63	96	64	86	
6th Prec., 4th Ward	43	349	4	33	330	33	329	32	320	30	326	31	324	32	35	
7th Prec., 4th Ward	87	271	1	126	227	101	240	96	245	94	244	95	244	103	242	
8th Prec., 4th Ward	140	311	8	153	293	162	278	168	285	135	307	169	291	170	284	
9th Prec., 4th Ward	32	223	2	24	215	20	218	22	218	21	215	21	218	25	215	
1st Prec., 5th Ward	30	309	3	33	30	36	36	34	28	34	28	36	27	34	28	
2nd Prec., 5th Ward	270	196	10	280	183	284	172	276	179	272	181	261	193	285	182	
3rd Prec., 5th Ward	205	221	8	223	203	224	192	211	202	207	212	220	200	237	193	
4th Prec., 5th Ward	330	217	9	362	284	345	286	334	296	328	305	326	304	344	301	
5th Prec., 5th Ward	265	281	9	283	283	289	248	283	257	260	257	274	262	294	289	

6th Prec., 5th Ward.....	287	309	7	308	287	326	257	328	354	302	278	306	278	328	269	350	245
7th Prec., 5th Ward.....	287	340	10	266	319	206	298	252	310	243	331	241	324	281	305	279	304
8th Prec., 5th Ward.....	133	178	4	137	178	147	161	138	172	128	177	132	175	145	165	142	169
9th Prec., 5th Ward.....	80	110	8	97	90	100	86	99	86	92	90	97	94	103	84	100	83
Total.....	18,090	17,891	547	19,286	16,628	19,655	16,750	19,111	16,089	18,588	16,492	18,263	17,083	18,655	16,794	19,740	16,389

22 Precincts

BOONE COUNTY

Fifth District

PRECINCTS	Governor		Lieutenant Governor		Secretary of State		Auditor of State		Treasurer of State		Secretary of Agriculture		Attorney General		Representative in Congress		
	Ray Republican	Fulton Democrat	Dilley Independent	Japan Republican	Doderer Democrat	Synhorst Republican	Robinson Democrat	Smith Republican	Lindaski Democrat	Baringer Republican	Palmer Democrat	Liddy Republican	Owen Democrat	Turner Republican	Walton Democrat	Mahon Republican	Smith Democrat
Anaques Twp.....	62	82	9	67	58	71	53	69	65	62	59	63	62	63	61	48	75
Beaver Twp.....	36	45	20	43	37	48	32	46	35	38	38	40	44	38	42	30	56
Boone—lat Ward.....	186	305	33	238	239	241	223	244	221	210	238	208	261	239	231	131	362
2nd Ward.....	637	515	30	695	445	726	395	731	393	656	419	639	476	677	482	500	643
3rd Ward.....	481	213	16	468	205	406	170	507	168	475	178	463	210	473	196	368	300
4th Ward.....	280	375	18	314	323	321	300	323	298	270	320	278	335	314	302	194	432
5th Ward.....	201	293	16	215	256	230	225	234	217	196	235	203	247	217	228	130	328
Cass Twp.....	23	40	7	28	39	29	39	29	35	30	38	30	36	30	37	25	44
Collax Twp.....	73	104	9	89	87	88	80	89	78	79	85	71	102	80	94	51	125
Des Moines Twp.....	126	127	8	142	100	146	94	160	87	129	100	125	114	145	91	94	146
Dodge Twp.....	59	91	6	60	85	64	74	64	75	49	80	49	82	58	70	29	112
Douglas Twp.....	270	501	19	273	464	295	457	271	475	269	474	265	485	291	454	184	572
Garden Twp.....	48	80	12	58	58	65	76	63	78	54	82	56	83	64	75	33	111
Grant Twp.....	113	65	9	106	68	121	54	125	49	110	64	112	64	112	61	78	98
Harrison Twp.....	63	53	6	68	53	67	54	64	49	64	49	63	56	72	48	52	69
Jackson Twp.....	64	94	5	70	55	75	77	82	70	71	78	69	84	79	78	46	112
Marey Twp.....	46	75	10	59	69	74	43	77	43	60	54	62	64	73	47	29	98
Peoples Twp.....	43	56	3	54	48	57	41	56	43	48	45	47	53	52	44	30	63
Pilot Mount Twp.....	51	78	4	52	72	63	66	60	62	69	65	51	71	64	54	36	87
Union Twp.....	50	66	3	59	58	63	53	56	57	56	66	57	59	62	54	37	76
Worth Twp.....	54	65	3	66	58	66	64	64	51	51	58	56	60	56	61	33	86
Yell Twp.....	345	224	22	363	191	383	156	387	154	356	183	347	197	363	168	256	291
Total.....	3,312	3,533	239	3,587	3,160	3,768	2,816	3,791	2,786	3,382	2,973	3,354	3,265	3,602	2,944	2,414	4,265

20 Precincts

BREMER COUNTY

Third District

PRECINCTS	Governor			Lieutenant Governor		Secretary of State		Auditor of State		Treasurer		Secretary of Agriculture		Attorney General		Representative in Congress	
	Ray Republican	Fulton Democrat	Dalley Independent	Jepsen Republican	Doderer Democrat	Gynhorst Republican	Robinson Democrat	Smith Republican	Lindskist Democrat	Baringer Republican	Palmer Democrat	Liddy Republican	Owen Democrat	Turner Republican	Walton Democrat	Gross Republican	Taylor Democrat
Dayton.....	62	64	1	73	49	78	42	74	45	68	47	66	55	77	42	86	40
Douglas.....	56	66	3	56	61	66	55	58	59	53	57	60	60	55	56	67	59
Franklin.....	48	58	5	63	47	60	48	60	48	62	47	57	53	60	47	68	43
Frederika.....	47	64	1	44	56	57	50	54	50	46	52	53	53	48	51	55	51
Fremont.....	234	249	18	243	239	286	197	293	207	248	321	248	233	271	204	275	220
Jackson.....	154	113	8	162	105	159	162	142	115	144	108	148	111	162	105	174	97
Judson.....	262	287	8	291	250	303	223	279	236	263	251	279	211	281	233	320	225
Lafayette.....	83	59	7	95	52	97	47	96	47	92	90	90	56	97	48	99	49
Levy.....	29	45	0	34	37	35	33	33	34	31	37	29	41	28	41	45	28
Marble.....	181	165	6	200	135	211	112	194	126	181	129	184	140	195	122	226	115
Marbleld.....	174	107	7	182	98	178	97	189	91	176	96	166	104	174	96	192	94
Polk.....	401	265	7	404	238	432	205	409	228	408	230	401	239	415	219	458	205
Summer.....	69	58	2	75	49	79	38	74	35	78	57	68	53	77	40	90	37
Summer No. 2.....	111	62	7	121	46	139	38	126	37	115	43	118	48	119	42	133	43
Warren.....	159	96	1	172	92	174	73	172	76	159	86	154	82	170	76	184	74
Washington.....	268	157	2	264	151	267	133	265	141	247	146	245	158	246	165	253	167
Waverly—1st Ward.....	262	118	6	239	128	254	105	241	112	228	123	233	131	229	139	243	129
2nd Ward.....	193	116	3	197	108	189	101	183	103	194	101	194	108	194	108	195	114
3rd Ward.....	268	115	4	265	112	277	92	268	96	263	100	256	111	259	108	275	106
4th Ward.....	346	125	1	330	132	347	114	339	126	333	134	327	132	325	135	317	154
5th Ward.....																	
Total.....	3,306	2,392	97	3,599	2,171	3,688	1,903	3,510	2,007	3,394	2,073	3,376	2,216	3,472	2,056	3,755	2,030

Second District

BUCHANAN COUNTY

23 Precincts

PRECINCTS	Governor			Lieutenant Governor		Secretary of State		Auditor of State		Treasurer of State		Secretary of Agriculture		Attorney General		Representative in Congress	
	Bay Republican	Rulon Democrat	Dilley Independent	Jepsen Republican	Doderer Democrat	Synhorst Republican	Robinson Democrat	Smith Republican	Lindquist Democrat	Bartinger Republican	Palmer Democrat	Tiddy Republican	Owen Democrat	Turner Republican	Walton Democrat	McMartin Republican	Culver Democrat
Buffalo—Aurora.....	79	64	0	87	53	94	44	92	45	94	46	78	56	85	52	76	87
Buffalo—Stanley.....	68	55	0	79	38	81	38	76	40	77	40	78	45	72	42	69	69
Byron.....	227	259	7	237	201	260	175	242	168	228	190	230	204	229	205	218	246
Cano.....	70	65	0	75	57	82	62	81	81	78	56	73	62	76	57	79	60
Fairbank.....	118	156	8	148	128	128	150	123	153	150	148	117	160	120	158	118	132
Heronok.....	60	77	1	62	64	73	62	67	67	66	66	60	73	65	69	65	77
Haskell.....	181	197	4	185	184	203	168	197	171	203	172	184	185	182	180	196	185
Homer.....	116	115	13	133	105	136	104	132	301	125	110	123	116	129	110	108	138
Jefferson.....	73	138	10	90	122	100	112	97	110	93	114	91	120	97	112	87	133
Liberty.....	145	143	6	169	122	170	110	167	116	151	129	150	128	157	124	151	146
Madison.....	213	189	7	214	168	222	157	210	172	216	163	195	188	202	177	188	218
Middlefield.....	38	108	0	46	107	47	101	49	67	42	108	41	107	43	102	38	116
Newton.....	25	90	3	48	72	49	75	46	73	44	75	33	80	42	70	33	101
Jenop.....	285	266	3	309	240	304	232	283	283	266	267	278	264	282	253	261	303
Perry.....	71	90	1	81	79	77	71	79	68	81	65	85	90	74	76	62	100
Sumner.....	73	80	3	87	64	86	66	82	70	78	72	74	79	79	73	78	76
Washington.....	136	148	11	150	148	163	141	140	150	142	148	128	169	137	160	126	181
Westburg.....	60	100	0	70	91	65	91	62	91	56	96	60	94	62	93	67	95
Independence—1st Ward.....	238	230	5	258	191	255	186	247	188	190	235	208	208	232	212	220	248
2nd Ward.....	242	150	1	261	132	258	126	265	127	264	133	240	158	248	141	214	100
3rd Ward.....	313	177	9	319	166	335	144	330	148	316	163	290	189	311	169	257	236
4th Ward.....	120	211	3	132	186	184	187	129	180	184	116	199	185	192	97	231	144
5th Ward.....	194	107	4	193	103	197	97	198	98	190	102	180	112	183	115	166	144
Total.....	3,155	3,220	146	3,426	2,820	3,520	2,493	3,386	2,773	3,304	2,851	3,114	3,091	3,242	2,951	2,974	3,514

25 Precincts

BUENA VISTA COUNTY

Sixth District

PRECINCTS	Governor		Lieutenant Governor		Secretary of State		Auditor of State		Treasurer of State		Secretary of Agriculture		Attorney General		Representative in Congress	
	Ray Republican	Rilton Democrat	Miller Independent	Jepsen Republican	Dodder Democrat	Synhorst Republican	Robinson Democrat	Smith Republican	Linduski Democrat	Bartger Republican	Palmer Democrat	Liddy Republican	Owen Democrat	Turner Republican	Watson Democrat	Mayne Republican
Alta.....	290	263	3	236	226	248	208	223	224	224	218	236	230	223	215	250
Brooks.....	19	38	2	38	22	39	18	37	19	38	18	40	16	37	37	22
Coon.....	54	53	1	65	40	73	30	66	33	33	56	45	61	39	66	37
Elk.....	41	53	2	46	45	50	42	49	41	44	40	48	47	41	44	48
Fairfield.....	217	124	11	222	116	242	97	231	105	103	222	133	241	05	227	122
Grant.....	84	46	2	89	37	92	34	87	38	90	87	39	92	31	89	41
Hayes.....	90	71	3	89	58	92	55	80	85	81	77	88	83	62	90	61
Lakeside.....	46	66	1	48	62	49	57	48	57	44	60	42	61	48	45	64
Lea.....	48	38	5	50	40	58	30	55	35	52	33	37	55	34	50	40
Lincoln.....	40	23	2	40	22	41	20	42	18	40	19	39	22	39	22	45
Linn Grove.....	89	48	1	84	44	87	39	83	42	80	40	72	54	78	47	85
Maple Valley.....	44	48	4	47	43	54	35	49	38	47	39	47	42	48	41	50
Newell.....	172	207	15	191	188	195	178	180	185	177	189	174	197	186	180	202
Nokomis.....	154	86	4	66	85	71	59	64	61	65	60	63	70	66	59	61
Poland.....	118	106	5	121	95	123	90	121	89	115	96	121	94	118	98	121
Providence.....	42	56	4	53	44	53	40	50	42	45	46	49	44	48	44	47
Rembrandt.....	76	47	1	70	40	76	41	75	42	74	43	75	46	79	40	74
Scott.....	59	38	0	59	33	65	29	59	35	50	58	38	59	34	64	33
Sioux Rapids.....	123	64	4	135	83	138	47	136	50	136	48	140	49	135	53	88
Storm Lake—1st Prec.....	216	275	10	233	250	240	240	226	248	222	223	252	222	226	230	265
Storm Lake—2nd Prec.....	286	224	9	307	199	308	191	282	212	288	281	223	279	218	282	281
3rd Prec.....	251	117	4	280	197	270	93	267	104	259	101	245	122	255	106	118
4th Prec.....	430	300	4	428	193	432	164	424	183	420	181	404	212	421	196	214
5th Prec.....	286	265	21	284	233	278	238	267	242	264	260	267	265	247	246	263
Truesdale.....	59	80	0	65	66	67	68	60	71	60	61	76	71	63	57	81
Total.....	3,142	2,608	118	3,334	2,326	3,481	2,141	3,251	2,277	3,190	3,146	2,460	3,286	2,306	3,303	2,569

Third District

BUTLER COUNTY

17 Precincts

PRECINCTS	Governor			Lieutenant Governor		Secretary of State		Auditor of State		Treasurer of State		Secretary of Agriculture		Attorney General		Representative in Congress	
	Ray Republican	Fulton Democrat	Dille Independent	Jepsen Republican	Doderer Democrat	Synhorst Republican	Robinson Democrat	Smith Republican	Linduski Democrat	Haringer Republican	Palmer Democrat	Liddy Republican	Owen Democrat	Turner Republican	Walton Democrat	Gross Republican	Taylor Democrat
Premont.....	48	39	3	49	39	50	35	51	34	48	36	48	37	52	58	34	
Dayton.....	73	20	8	81	81	84	15	82	16	80	16	79	19	79	86	15	
Coldwater.....	260	232	22	202	202	208	183	295	192	279	203	276	217	284	294	213	
Bennettsville.....	63	50	1	69	59	65	36	66	35	61	41	62	42	65	74	38	
Pittsford.....	154	89	6	165	72	160	71	182	69	160	73	181	75	166	164	76	
West Point—Bragow.....	71	31	2	82	23	82	16	80	17	78	19	84	18	79	81	20	
West Point—Allison.....	279	128	11	302	115	321	83	314	85	304	94	295	113	298	102	306	107
Jackson.....	50	37	4	64	26	60	25	62	22	60	22	62	27	67	19	61	29
Butler.....	218	162	17	231	155	235	147	237	141	233	144	235	143	234	143	256	135
Shell Rock.....	224	175	7	235	164	238	156	232	156	223	161	229	165	231	164	247	153
Jefferson.....	44	48	5	60	36	63	32	54	34	57	35	50	42	60	64	32	
Ripley.....	48	16	6	65	14	58	6	57	6	55	8	51	13	54	12	62	8
Madison.....	79	43	7	91	27	95	21	93	22	88	24	87	31	90	24	109	16
Washington.....	137	48	4	153	24	152	22	151	21	147	23	146	32	147	28	162	36
Monroe.....	330	114	13	360	82	353	85	349	86	342	86	337	104	347	81	361	90
Albion.....	325	251	0	357	204	354	192	356	185	336	194	342	208	354	193	372	206
Beaver.....	132	137	6	132	116	136	115	124	116	122	119	122	125	134	115	138	114
Total.....	2,555	1,609	122	2,780	1,356	2,804	1,239	2,765	1,231	2,672	1,299	2,655	1,412	2,741	1,287	2,865	1,322



Sixth District

CALHOUN COUNTY

20 Precincts

PRECINCTS	Governor		Lieutenant Governor		Secretary of State		Auditor of State		Treasurer of State		Secretary of Agriculture		Attorney General		Representative in Congress	
	Ray Republican	Fulton Democrat	Dillie Independent	Jepsen Republican	Doherty Democrat	Synhorst Republican	Robinson Democrat	Smith Republican	Lindquist Democrat	Barnher Republican	Palmer Democrat	Liddy Republican	Owen Democrat	Turner Republican	Walton Democrat	Mayne Republican
Butler No. 1.....	101	86	1	158	85	154	88	102	146	83	151	90	153	85	154	93
Butler No. 2.....	26	45	2	29	38	30	32	33	20	33	34	32	30	32	35	33
Calhoun.....	28	35	6	29	38	31	34	31	31	33	31	37	31	34	34	31
Cedar No. 1.....	53	41	3	61	34	60	34	62	59	34	67	40	65	30	59	34
Cedar No. 2.....	31	39	0	35	34	37	26	39	35	25	36	32	32	28	37	26
Center.....	36	54	2	48	36	54	32	53	44	36	48	41	47	34	54	34
Elm Grove.....	43	61	2	48	33	51	48	53	45	48	45	51	51	44	50	52
Garfield.....	64	53	3	66	51	64	47	60	65	50	58	62	63	43	66	53
Greenfield.....	62	72	1	72	53	69	49	70	49	60	54	62	63	59	66	56
Jackson.....	43	43	0	39	41	44	38	44	38	39	41	42	41	39	41	37
Lake City.....	285	260	3	302	219	313	200	303	203	213	305	215	288	218	304	217
Lake Creek.....	35	65	1	31	65	35	56	37	54	34	53	31	60	36	51	35
Linsola.....	274	233	10	289	192	317	165	291	273	185	288	194	278	187	286	192
Logan.....	36	40	4	42	34	42	33	41	33	37	36	36	40	36	38	37
Reading.....	109	85	6	113	77	108	79	109	76	101	103	84	101	77	106	76
Rockwell City.....	433	294	9	467	223	465	211	467	200	415	437	247	434	236	465	231
Sherman.....	51	43	2	52	40	51	31	63	30	52	36	47	57	32	58	37
Twin Lakes.....	49	39	2	51	32	49	27	46	28	42	31	45	39	43	50	34
Union.....	174	115	17	180	104	181	101	176	99	165	101	168	111	168	177	96
Williams.....	31	38	9	45	30	44	30	35	34	36	36	36	37	31	40	36
Total.....	2,024	1,731	80	2,150	1,481	2,202	1,355	2,175	2,030	1,414	2,058	1,557	2,059	1,494	2,150	1,467

PRECINCTS

PRECINCTS	Governor			Lieutenant Governor		Secretary of State		Auditor of State		Treasurer of State		Secretary of Agriculture		Attorney General		Representative in Congress	
	Hay Republican	Fulton Democrat	Dille Independent	Jepsen Republican	Doderer Democrat	Gynhorst Republican	Robinson Democrat	Smith Republican	Linduski Democrat	Baringer Republican	Palmer Democrat	Liddy Republican	Owen Democrat	Turner Republican	Walton Democrat	Scherle Republican	Galebach Democrat
Sheridan.....	61	75	2	67	59	66	59	59	62	58	64	68	62	61	63	62	71
Kulsek.....	27	111	4	36	93	38	80	93	30	26	99	35	93	31	94	35	107
Jasper.....	80	41	3	83	35	83	33	28	30	75	33	81	32	83	20	93	26
Wheatland.....	85	152	4	103	104	109	98	92	100	63	104	85	132	81	112	99	132
Arcadia.....	67	129	5	51	95	79	80	68	95	59	99	53	93	70	90	100	98
Maple River.....	46	127	4	50	117	63	109	46	112	38	118	44	122	41	114	55	122
Carroll No. 1.....	266	289	3	289	231	300	210	272	225	262	248	266	248	260	243	275	265
Carroll No. 2.....	270	355	17	311	290	313	207	298	273	268	301	262	324	267	316	266	366
Carroll No. 3.....	135	292	4	145	220	153	307	122	223	120	226	129	330	116	228	117	275
Carroll No. 4.....	171	400	9	198	325	194	293	154	339	145	348	151	358	157	341	137	439
Chautau.....	44	40	4	48	30	46	28	40	33	37	34	42	32	46	28	46	42
Childen No. 1.....	201	118	5	215	93	224	81	216	83	201	96	201	104	209	97	212	103
Childen No. 2.....	34	19	3	35	16	41	10	38	10	39	11	39	16	40	9	40	13
Richland.....	36	27	6	44	19	43	21	46	17	42	21	42	23	42	21	44	23
Pleasant Valley.....	19	125	6	31	102	36	95	33	95	25	96	28	108	35	97	43	105
Roselle No. 1.....	41	112	2	39	89	46	82	41	90	33	96	35	102	37	86	43	112
Roselle No. 2.....	35	81	6	48	60	58	54	40	55	35	59	37	69	37	61	47	86
Washington.....	39	63	2	34	61	40	55	35	56	31	57	34	59	30	56	48	59
Zwoldt.....	42	47	7	30	53	25	43	29	36	32	36	50	27	45	35	62	21
Warren.....	250	235	7	263	193	295	174	256	188	240	196	247	203	255	178	296	183
Eden.....	69	123	7	82	93	88	89	73	95	57	104	66	109	55	102	79	115
Newton.....	47	113	9	46	99	45	96	45	91	32	98	52	97	47	93	52	119
Union.....	249	196	13	271	176	272	167	268	173	255	181	256	188	247	194	273	177
Total.....	2,314	3,239	133	2,566	2,630	2,573	2,462	2,405	2,579	2,185	2,706	2,333	2,632	2,293	2,691	2,522	3,059

Seventh District

CASS COUNTY

Atlantic—1st Ward.....	145	88	2	138	89	149	73	147	72	141	77	142	81	146	72	148	79
2nd Ward.....	68	69	1	68	61	66	62	69	60	68	61	63	67	67	60	67	64
3rd Ward.....	300	184	10	303	173	313	164	306	142	308	160	264	174	321	148	321	163
4th Ward.....	379	205	5	383	194	417	157	406	166	396	169	361	191	404	167	411	171
5th Ward.....	323	166	7	341	143	353	121	361	111	351	120	340	142	364	123	361	124
Bear Grove.....	38	23	2	41	23	44	17	43	16	40	17	39	23	39	31	46	18

PRECINCTS

PRECINCTS	Governor		Lieutenant Governor		Secretary of State		Auditor of State		Treasurer of State		Secretary of Agriculture		Attorney General		Representative Active in Congress	
	Hay Republican	Fulton Democrat	Jepsen Republican	Doderer Democrat	Synhorst Republican	Robinson Democrat	Smith Republican	Linduski Democrat	Baringer Republican	Palmer Democrat	Liddy Republican	Owen Democrat	Turner Republican	Walton Democrat	Soberle Republican	Galetich Democrat
Benton.....	43	25	1	24	42	23	41	22	40	22	39	35	41	23	43	24
Brighton.....	85	92	11	88	93	73	93	72	88	76	87	80	92	72	97	76
Cass.....	93	66	3	107	51	112	44	38	107	43	103	50	109	42	119	39
Edna.....	37	27	2	36	29	40	22	42	35	24	37	25	40	20	44	22
Franklin.....	74	47	1	75	43	40	22	42	68	40	72	44	73	34	75	45
Grant—1st Prec.....	177	74	5	183	64	187	62	183	59	64	180	68	175	69	188	63
Grant—2d Prec.....	38	36	1	39	36	41	36	39	35	39	35	41	45	30	45	32
Grove.....	109	55	0	110	48	118	37	113	58	34	114	42	120	36	129	36
Lancola.....	56	25	6	69	18	66	19	70	16	69	17	57	31	68	18	16
Massena.....	91	59	3	93	52	97	44	99	42	82	82	52	84	45	97	50
Noble.....	75	38	2	75	36	81	30	78	28	74	31	75	38	77	32	76
Pleasant—1st Prec.....	178	64	2	182	60	184	57	189	52	185	185	57	181	58	198	48
Pleasant—2d Prec.....	88	21	1	31	17	17	31	18	28	19	28	20	31	16	35	16
Pymosa.....	112	30	0	106	31	107	30	111	26	108	101	38	105	32	108	32
Union.....	134	57	6	138	49	138	46	141	45	125	125	59	135	44	143	41
Total.....	2,694	1,650	68	2,746	1,389	2,866	1,222	2,863	1,187	2,749	1,249	2,679	1,417	2,821	1,220	1,258



Third District

CERRO GORDO COUNTY

30 Precincts

PRECINCTS	Governor		Lieutenant Governor		Secretary of State		Auditor of State		Treasurer of State		Secretary of Agriculture		Attorney General		Representative in Congress	
	Republican	Democrat	Republican	Democrat	Synhorst	Robinson	Smith	Republican	Democrat	Barger	Democrat	Liddy	Democrat	Turner	Democrat	Gross
Bath Twp.....	67	83	74	50	78	51	76	51	70	55	72	58	69	58	82	50
Clear Lake Corp.—1st Ward.....	464	198	472	195	479	181	474	178	455	186	454	205	445	207	472	205
2nd Ward.....	418	315	426	292	415	285	421	279	405	286	394	306	394	303	427	302
3rd Ward.....	312	167	307	155	321	140	310	144	292	167	289	167	300	156	321	153
Clear Lake Twp.....	232	194	4	239	185	227	238	178	231	175	228	186	213	198	243	189
Dougherty Twp.....	41	117	66	94	42	119	49	112	39	119	44	119	42	120	52	115
Falls Twp.—Blymouth Prec.....	71	82	78	75	78	78	75	77	74	80	74	78	77	78	80	78
Falls Twp.—Book Falls Prec.....	67	65	64	67	63	68	69	69	62	65	63	68	68	67	73	60
Geneseo Twp.....	203	158	216	137	220	132	215	135	205	142	199	155	165	162	220	142
Grant Twp.....	51	107	6	57	102	59	61	98	55	103	59	101	52	105	67	96
Grimes Twp.—Messvey Prec.....	104	61	107	52	107	53	108	49	104	50	105	57	105	53	116	51
Grimes Twp.—Thornton Prec.....	114	125	2	120	127	93	118	102	110	107	118	106	115	106	124	118
Lake Twp.....	64	72	78	67	77	67	79	64	76	67	71	72	73	71	81	66
Lime Creek Twp.....	89	76	92	78	99	71	100	69	90	76	90	78	86	82	103	70
Lincoln Twp.....	41	41	39	42	41	36	42	35	38	39	37	43	34	43	40	44
Mason City.....	559	431	559	425	564	408	556	409	525	429	550	440	514	449	529	453
1st Prec.—1st Ward.....	571	581	550	602	570	556	566	552	554	576	553	612	514	639	583	580
2nd Prec.—1st Ward.....	536	396	629	401	645	369	632	374	616	390	691	420	521	468	614	421
3rd Prec.—2nd Ward.....	511	549	505	561	526	520	513	522	492	544	486	561	456	584	490	579
1st Prec.—3rd Ward.....	738	573	821	469	775	603	758	510	728	533	709	565	665	614	730	582
2nd Prec.—3rd Ward.....	347	432	345	431	352	417	345	423	320	423	320	437	320	445	354	428
1st Prec.—4th Ward.....	586	442	600	412	608	307	601	395	573	419	562	431	534	459	500	438
2nd Prec.—4th Ward.....	378	451	388	438	398	425	384	430	358	449	363	456	358	483	413	424
Mason Twp.—Mason.....	106	102	118	95	125	88	122	84	116	93	117	95	116	87	117	101
Mason—West Mason.....	45	77	55	61	54	100	59	61	54	99	60	96	56	98	61	95
Mount Vernon Twp.....	46	83	55	72	60	61	56	61	54	63	62	60	53	64	66	61
Owen Twp.....	49	60	54	59	59	55	62	50	54	56	53	60	55	59	62	54
Pleasant Valley Twp.....	101	83	111	108	111	77	107	77	104	81	106	82	104	78	113	82
Portland Twp.....	67	68	72	58	73	58	76	52	69	60	67	62	68	61	79	52
Union Twp.....	39	71	39	65	42	61	41	59	38	60	38	64	37	61	48	61
Total.....	7,117	6,250	7,368	5,952	7,413	5,740	7,353	5,734	6,972	5,952	6,903	6,243	6,034	6,449	7,350	6,150

Sixth District

CHEROKEE COUNTY

21 Precincts

PRECINCTS	Governor			Lieutenant Governor		Secretary of State		Auditor of State		Treasurer of State		Secretary of Agriculture		Attorney General		Representative in Congress	
	Republican	Democrat	Independent	Republican	Democrat	Republican	Democrat	Smith	Lundski	Haringer	Palmer	Liddy	Owen	Turner	Walton	Republican	Democrat
Afton Twp.....	55	42	4	58	39	56	38	57	40	56	36	53	46	60	36	56	42
Amherst Twp.....	52	28	4	58	26	61	23	57	27	59	26	60	29	60	24	52	33
Cedar-Larrabee.....	67	68	2	82	57	91	47	85	50	81	53	84	52	88	47	77	60
Cherokee Twp.....	78	68	6	91	62	97	53	90	60	88	61	90	61	92	58	86	67
Cherokee—1st Ward.....	384	337	8	408	282	432	288	409	286	403	273	390	236	404	279	403	306
2nd Ward.....	263	256	10	282	231	287	206	277	236	253	234	267	240	268	230	266	250
3rd Ward.....	501	307	12	513	278	537	245	511	265	506	266	494	278	513	262	498	298
Diamond Twp.....	41	42	1	53	27	58	17	47	23	49	22	52	22	63	19	48	29
Grand Meadow Twp.....	74	58	6	82	60	92	40	79	51	83	46	86	46	84	46	82	54
Liberty Twp.....	65	45	1	72	37	75	33	74	35	73	37	71	40	73	35	65	45
Liberty—Marcus.....	200	239	6	231	205	231	194	207	213	208	202	204	218	221	202	194	242
Pilot Twp.....	33	29	1	37	51	43	45	40	40	41	45	40	47	43	44	37	62
Pitcher—Aurelia.....	235	192	2	253	169	268	164	247	166	246	166	242	181	249	167	250	177
Rock Twp.....	28	52	3	33	47	36	43	30	50	31	48	30	51	32	49	26	57
Sheridan Cleghorn.....	72	67	2	78	60	81	60	77	61	75	60	72	66	78	66	70	72
Sheridan Meridian.....	47	78	1	50	69	62	63	52	63	51	60	48	68	49	61	51	73
Silver Twp.....	53	39	1	55	36	60	32	60	31	59	32	60	32	61	31	55	38
Spring Twp.....	30	35	0	35	29	36	28	36	28	37	27	35	29	36	28	31	34
Tilden Twp.....	39	35	0	40	34	43	20	37	37	38	37	37	30	37	25	38	37
Willow—Quincy.....	90	86	2	89	78	94	74	87	76	84	75	85	82	87	78	96	82
Willow—Washba.....	38	71	0	39	63	48	53	37	64	34	64	44	57	44	57	46	63
Total.....	2,450	2,171	76	2,639	1,929	2,776	1,736	2,566	1,808	2,560	1,870	2,544	1,977	2,642	1,834	2,527	2,109



Troy.....	131	154	23	147	148	153	139	138	142	142	138	156	153	143	122	161
Ward.....	57	59	10	68	53	64	57	63	62	55	59	76	67	57	51	77
Oscola.....	90	113	5	99	106	104	90	112	96	90	95	106	111	94	88	120
Jackman.....	86	105	7	99	93	106	88	96	93	98	98	101	106	91	74	124
Franklin.....	28	34	4	33	50	38	45	35	48	28	33	49	36	45	25	60
Green Bay.....	38	46	6	42	49	44	44	47	43	45	42	49	46	42	38	54
Knorr.....	45	47	4	49	44	48	46	47	43	48	44	55	44	48	39	56
Doyle.....	30	61	13	42	56	41	59	45	57	35	62	36	47	54	33	73
Oscola—1st Ward.....	264	278	28	294	254	332	218	338	220	231	243	279	324	225	285	289
2nd Ward.....	144	84	6	148	74	149	71	153	64	143	170	136	90	149	77	139
3rd Ward.....	358	213	16	370	197	382	182	378	187	361	332	238	367	193	350	228
Total.....	1,445	1,481	138	1,563	1,380	1,653	1,257	1,659	1,499	1,343	1,430	1,356	1,652	1,276	1,387	1,647

Sixth District

CLAY COUNTY

22 Precincts

PRECINCTS	Governor		Lieutenant Governor		Secretary of State		Auditor of State		Treasurer of State		Secretary of Agriculture		Attorney General		Representative in Congress	
	Fullton Republican	Dilley Democrat	Japan Republican	Poders Democrat	Synhorst Republican	Robinson Democrat	Smith Republican	Lindst Democrat	Bainger Republican	Palmer Democrat	Liddy Republican	Oven Democrat	Turner Republican	Walton Democrat	Mayne Republican	Moore Democrat
Clay.....	112	141	127	120	137	103	120	114	118	102	128	112	135	101	121	138
Douglas.....	28	37	31	21	24	24	45	24	41	27	27	33	46	24	45	27
Freeman.....	52	88	58	38	39	58	58	59	56	50	53	61	58	52	56	63
Gartfeld.....	121	62	3	123	135	42	133	42	129	41	127	51	133	43	125	57
Guliett Grove.....	29	30	8	24	38	21	39	22	35	22	33	24	37	15	30	31
Greenville.....	46	37	10	55	45	29	54	30	59	26	53	29	52	28	56	34
Herdland.....	32	53	19	40	51	45	47	43	48	41	46	40	46	44	41	55
Lake.....	53	47	6	48	52	43	56	42	50	47	55	44	54	44	46	57
Lincoln.....	54	63	6	62	51	49	55	40	52	50	52	54	58	49	57	64
Logan.....	36	50	6	54	36	31	39	32	37	35	49	46	58	31	46	60
Long Tree.....	134	151	9	154	120	162	103	146	112	140	117	156	114	138	117	140
Meadow.....	41	70	6	60	40	52	47	52	48	43	51	46	60	60	43	67
Peterson.....	132	112	8	133	91	140	81	128	85	129	81	133	88	132	83	127
Riverton.....	50	63	2	57	61	45	60	45	53	63	47	62	52	59	46	70
Sioux.....	43	48	7	48	41	48	41	52	39	49	41	46	44	37	38	55
Spencer—1st Ward.....	279	177	24	283	163	232	153	281	164	155	294	170	281	153	238	222
2nd Ward.....	373	241	26	405	201	410	183	401	190	385	207	374	369	204	330	301
3rd Ward.....	450	312	18	462	282	505	233	474	243	465	248	459	274	459	261	404
4th Ward.....	271	205	18	287	163	234	155	262	159	281	149	269	174	270	168	241
5th Ward.....	618	131	21	619	117	238	95	225	101	218	105	217	116	215	117	182
Summit.....	68	75	6	67	74	64	76	61	71	62	68	71	70	66	69	79
Waterford.....	48	51	4	57	60	38	58	38	54	35	53	45	56	39	51	48
Total.....	2,670	2,222	283	2,862	1,863	3,016	1,692	2,898	2,797	1,759	2,743	1,940	2,837	1,779	2,532	2,429



Second District

CLAYTON COUNTY

25 Precincts

PRECINCTS	Governor			Lieutenant Governor		Secretary of State		Auditor of State		Treasurer of State		Secretary of Agriculture		Attorney General		Representative in Congress	
	Republican	Fulton Democrat	Dilley Independent	Lepson Republican	Doderer Democrat	Sydnorst Republican	Robinson Democrat	Smith Republican	Lindski Democrat	Bartger Republican	Palmer Democrat	Liddy Republican	Owen Democrat	Turner Republican	Walton Democrat	McMartin Republican	Culver Democrat
Boardman.....	441	406	36	480	349	507	325	508	312	500	324	503	342	479	338	480	399
Buena Vista.....	10	89	2	2	49	23	61	14	65	8	69	13	69	15	68	9	93
Cass.....	307	180	27	274	172	337	167	322	172	320	137	330	175	326	162	321	198
Clayton.....	56	78	0	56	74	72	53	74	53	70	55	63	67	79	52	63	68
Cox Creek.....	35	83	3	40	78	37	79	40	77	36	81	40	77	36	78	34	87
Elk.....	35	36	3	38	33	38	29	37	30	38	29	35	34	38	29	40	34
Farmersburg.....	114	135	12	103	138	123	116	123	114	112	119	115	126	119	119	124	135
Garcavillo.....	149	185	8	181	150	190	138	183	137	174	143	178	152	190	136	183	164
Giard.....	103	64	6	118	47	114	52	113	60	114	48	107	60	112	48	117	55
Grand Meadow.....	95	66	11	106	67	122	50	116	51	120	52	120	50	116	56	103	71
Highland.....	36	68	9	43	65	45	62	44	61	46	60	37	70	44	61	46	65
Jefferson.....	411	424	15	442	372	467	337	446	363	427	364	454	354	432	360	414	440
Lettsport.....	53	54	4	58	49	64	46	64	42	61	45	72	40	65	40	62	53
Lodonillo.....	118	72	9	126	69	138	66	135	58	135	58	136	58	130	55	127	73
Luna.....	80	61	9	83	61	98	52	90	45	89	45	90	55	92	46	100	53
Mallory.....	30	61	1	30	57	48	43	47	49	41	55	43	54	41	53	42	49
Mendon I.....	50	78	3	83	67	81	63	80	64	83	63	69	74	79	70	71	79
Mendon II.....	221	185	6	198	191	207	178	203	173	198	170	203	171	213	172	140	265
Millville.....	45	56	3	54	47	64	46	55	44	52	47	53	44	51	48	52	52
Monona.....	390	260	10	304	234	433	201	433	196	415	198	409	238	405	195	389	255
Read.....	47	53	7	61	43	56	39	62	43	60	41	61	41	50	15	60	48
Sperry.....	91	120	7	87	119	113	98	104	98	108	97	101	106	102	97	107	111
Voigt.....	59	74	2	69	52	71	57	72	53	74	55	66	58	71	52	71	64
Wagner.....	98	117	5	98	110	114	94	109	98	109	98	110	100	106	96	107	113
Total.....	3,152	3,145	203	3,323	2,806	3,000	2,574	3,536	2,556	3,424	2,687	3,455	2,729	3,432	2,603	3,309	3,177

PRECINCTS	Governor			Lieutenant Governor		Secretary of State		Auditor of State		Treasurer of State		Secretary of Agriculture		Attorney General		Representative in Congress	
	Ray Republican	Fulton Democrat	Dille Independent	Jepsen Republican	Doerfer Democrat	Synhorst Republican	Robinson Democrat	Smith Republican	Lindquist Democrat	Barager Republican	Palmer Democrat	Liddy Republican	Owen Democrat	Turner Republican	Walton Democrat	McMartin Republican	Culver Democrat
Bloomfield Twp.....	99	148	1	115	126	118	119	113	122	111	120	112	126	104	128	101	147
Brookfield Twp.....	112	69	1	122	56	127	49	123	47	50	50	117	59	122	52	109	74
Camanche Twp.....	447	433	1	463	393	449	367	457	393	432	399	434	412	418	433	353	521
Center Twp.....	119	74	1	134	63	135	48	132	50	126	54	117	65	122	60	108	81
Deep Creek Twp.....	160	64	2	184	59	162	54	167	48	158	53	157	59	165	50	132	91
DeWitt Twp.....	129	145	2	143	130	141	130	134	131	134	134	127	142	129	141	116	157
DeWitt City—1st Prec.	311	291	3	328	261	320	268	316	268	308	272	297	290	300	278	271	327
2nd Prec.....	484	287	3	481	281	494	254	483	250	483	253	468	283	455	292	412	366
Eden Twp.....	112	57	2	125	47	124	43	129	41	118	47	122	50	108	62	104	67
Elk River Twp.....	213	71	0	215	64	222	54	218	58	211	62	215	65	212	83	188	91
Grant Twp.....	74	58	2	86	45	85	44	82	45	80	48	82	48	81	47	77	57
Hampshire Twp.....	100	47	5	111	39	108	37	107	38	102	39	100	46	95	48	87	61
Liberty Twp.....	68	48	5	73	42	74	37	72	39	66	39	70	42	78	39	67	52
Lincoln Twp.....	16	4	0	18	1	16	2	16	2	16	2	15	2	16	3	13	7
Olive Twp.....	155	127	3	183	95	175	102	175	102	171	104	163	115	163	111	158	124
Orange Twp.....	138	193	2	154	171	148	174	150	169	136	184	137	190	137	187	132	198
Sharon Twp.....	199	120	5	177	113	177	107	176	108	165	111	171	112	166	115	180	132
Spring Rock Twp.....	168	116	6	162	113	175	102	169	105	162	114	158	117	147	123	163	121
Spring Valley Twp.....	18	17	0	16	18	16	18	14	19	15	18	15	18	14	19	14	20
Washington Twp.....	52	69	0	53	65	52	64	50	66	54	63	51	67	51	67	45	72
Waterford Twp.....	127	142	0	135	128	137	138	122	135	121	137	122	140	119	142	115	151
Walton Twp.....	78	91	2	88	70	87	74	83	76	77	81	74	82	71	89	78	93
Clinton—1st Ward, 1st Prec.	273	286	2	305	243	281	256	281	252	260	289	266	267	250	295	207	361
1st Ward, 2nd Prec.....	244	346	4	263	310	249	307	256	297	238	303	240	318	229	332	179	401
2nd Ward, 1st Prec.....	75	216	0	81	195	70	203	69	201	63	211	65	207	69	213	52	239
2nd Ward, 2nd Prec.....	297	445	3	294	426	288	420	297	411	271	429	285	421	248	471	209	516
3rd Ward, 1st Prec.....	63	164	1	90	175	82	177	83	175	78	177	78	182	67	197	59	214
3rd Ward, 2nd Prec.....	446	356	6	453	333	455	325	457	322	430	343	417	357	398	394	357	455
4th Ward, 1st Prec.....	275	284	0	293	290	280	258	282	257	268	265	263	270	242	301	205	353
4th Ward, 2nd Prec.....	531	368	13	524	355	531	336	528	337	511	344	502	355	466	403	399	499
5th Ward, 1st Prec.....	412	483	3	429	445	417	444	445	405	415	445	415	436	364	506	325	676
5th Ward, 2nd Prec.....	553	359	2	527	393	538	342	527	347	518	350	511	356	456	423	399	503
6th Ward, 1st Prec.....	196	262	7	207	249	210	237	207	241	199	244	191	282	187	263	160	304
6th Ward, 2nd Prec.....	513	416	0	509	411	512	387	509	386	460	411	487	406	433	472	375	551
7th Ward, 1st Prec.....	160	214	2	165	193	149	201	153	187	144	197	153	194	130	223	118	264
7th Ward, 2nd Prec.....	404	342	5	402	330	406	308	395	321	372	334	376	333	345	375	293	450
Total.....	7,817	7,232	114	8,083	6,662	8,005	6,509	7,956	6,500	7,603	6,712	7,576	6,893	7,152	7,411	6,340	8,686

PRECINCTS

PRECINCTS	Governor		Lieutenant Governor		Secretary of State		Auditor of State		Treasurer of State		Secretary of Agriculture		Attorney General		Representative in Congress	
	Republican	Democrat	Republican	Democrat	Republican	Democrat	Republican	Democrat	Republican	Democrat	Republican	Democrat	Republican	Democrat	Republican	Democrat
Ation.....	23	22	10	25	19	22	20	20	15	26	12	30	16	22	27	18
Boyer Twp.....	32	34	38	25	36	27	36	23	33	30	35	30	36	28	43	26
Charter Oak.....	172	108	4	181	119	170	143	133	165	133	170	146	162	142	200	126
Deloit.....	37	27	37	25	40	23	38	25	36	27	38	25	37	26	41	23
Denison—1st Ward.....	166	134	5	183	100	185	97	182	95	167	175	102	168	106	192	96
Denison—2nd Ward.....	221	189	22	239	170	220	166	230	167	206	179	212	226	168	262	147
Denison—3rd Ward.....	300	235	0	321	183	314	177	303	191	284	190	282	311	278	337	180
Denison—4th Ward.....	301	174	1	325	151	323	185	294	294	184	295	167	285	162	321	154
Denison Twp.....	668	47	8	76	32	79	26	69	67	52	67	39	63	40	75	39
East Boyer Twp.....	64	80	7	77	87	83	66	73	61	75	69	74	74	66	90	66
Goodrich Twp.....	52	47	4	60	41	59	37	54	43	48	50	48	50	46	65	36
Hanover Twp.....	39	47	0	53	27	49	29	48	31	38	33	44	35	44	29	20
Hayes Twp.....	42	71	1	57	48	51	49	48	39	57	43	59	45	55	57	52
Iowa Twp.....	64	66	2	62	51	74	42	46	54	51	60	56	62	45	70	39
Keosau Twp.....	31	54	1	36	45	34	47	33	32	46	33	47	33	45	37	47
Kiron.....	102	68	7	115	43	108	41	106	48	101	106	43	112	38	116	36
Milford Twp.....	25	33	4	38	23	36	23	26	35	26	24	35	26	31	35	26
Morgan Bwp.....	27	46	4	34	36	35	30	29	35	24	30	25	40	32	45	25
Nishnaubony Twp.....	189	144	18	204	141	198	136	207	133	186	141	194	147	200	142	137
Paradise Twp.....	33	36	2	39	31	39	25	36	26	30	31	33	34	29	46	25
Schleswig.....	193	179	8	181	109	176	102	152	110	138	126	150	136	158	90	183
Soldier Twp.....	43	60	3	69	57	43	55	43	61	52	65	48	46	52	65	48
Spookholm Twp.....	38	52	3	45	41	46	41	43	43	43	40	50	42	45	50	40
Union Twp.....	92	108	4	100	99	103	93	105	100	88	100	104	100	94	110	95
Vail.....	65	93	1	67	63	69	77	67	70	44	62	65	53	65	64	82
Washington Twp.....	59	65	4	66	40	64	48	64	53	52	57	53	60	57	63	49
Westside.....	76	97	2	87	69	105	60	87	81	85	74	90	77	92	116	58
Willow Twp.....	27	39	0	37	37	37	27	35	32	32	26	39	30	34	43	22
Total.....	2,494	2,405	126	2,846	1,919	2,810	1,812	2,045	2,422	2,066	2,621	2,161	2,560	1,979	3,049	1,808

Seventh District

DALLAS COUNTY

22 Precincts

Adams.....	86	57	3	82	61	52	92	47	66	53	82	58	61	56	70	73
Adel—Adel.....	541	401	29	669	364	584	351	595	323	566	567	387	571	364	563	366
Beaver.....	60	68	13	64	68	69	61	68	66	54	57	63	66	53	70	50
Boone.....	96	88	16	107	88	116	78	118	109	85	110	88	113	83	109	86

Colfax.....	761	56	781	551	801	521	811	531	761	561	761	571	781	541	721	601
Dallas.....	68	58	67	56	74	49	75	48	71	51	70	53	73	51	74	49
Dallas Center—Adel.....	261	168	258	164	275	147	267	151	263	155	259	165	250	171	258	164
Deer Moines.....	166	269	181	238	180	230	177	230	178	233	166	282	175	239	184	231
DeSoto—Van Meter.....	37	70	41	63	48	54	45	58	41	61	40	66	45	56	50	57
Dexter—Union.....	166	106	172	102	176	96	170	97	168	99	187	104	175	96	166	104
Grant.....	80	223	103	204	104	203	103	205	97	209	97	211	99	208	104	204
Lincoln.....	55	53	57	47	65	38	64	38	60	42	56	52	62	43	61	41
Linn.....	94	85	99	79	106	72	104	89	99	78	101	79	100	75	97	78
Spring Valley Twp.....	437	264	439	292	499	228	469	290	460	231	458	244	461	250	459	239
Perry—1st Ward.....	345	363	362	352	380	328	359	345	346	355	367	359	348	356	378	355
Perry—2nd Ward.....	207	246	214	246	236	219	231	221	223	225	226	231	230	223	239	228
Perry—3rd Ward.....	137	132	129	134	146	119	142	122	136	124	133	133	139	124	138	123
Redfield—Union.....	77	66	81	62	85	56	83	60	82	59	86	58	84	58	90	63
Spring Valley.....	153	109	171	90	181	81	170	92	173	86	176	88	157	90	172	87
Sugar Grove.....	122	151	151	134	166	123	147	150	142	130	140	145	148	131	149	124
Van Meter—Van Meter.....	267	305	308	259	297	273	295	271	288	275	277	301	277	291	278	287
Walnut.....	66	58	69	57	77	47	75	46	71	47	66	59	71	45	78	47
Washington.....	3,607	3,396	3,802	3,172	3,993	2,928	3,933	2,958	3,763	3,053	3,764	3,221	3,803	3,106	3,849	3,076
Total.....																

18 Precincts

DAVIS COUNTY

Fourth District

PRECINCTS	Governor		Lieutenant Governor		Secretary of State		Auditor of State		Treasurer of State		Secretary of Agriculture		Attorney General		Representative in Congress	
	Ray Republican	Pulton Democrat	Dejean Republican	Doderet Democrat	Synhorst Republican	Robinson Democrat	Smith Republican	Linduski Democrat	Baringer Republican	Palmer Democrat	Liddy Republican	Owen Democrat	Turner Republican	Walton Democrat	Kyl Republican	Biohann Democrat
Bloomfield—1st Ward.....	206	203	207	195	220	173	219	174	199	189	217	182	206	184	266	161
2nd Ward.....	295	206	300	193	313	178	307	183	299	193	286	210	297	185	354	156
3rd Ward.....	114	172	119	151	121	155	120	148	105	137	110	162	115	163	159	138
Cleveland Twp.....	80	64	61	81	85	176	87	83	84	87	90	84	88	82	100	81
Drakesville.....	54	63	59	57	62	63	62	62	58	57	56	62	59	63	47	69
Fabus Twp.....	60	48	69	41	78	31	70	41	55	42	69	46	68	42	62	51
Fox River Twp.....	37	45	39	42	42	41	40	43	34	45	38	45	39	41	38	46
Grove Twp.....	74	55	75	53	81	45	77	49	75	61	70	60	76	51	69	61
Lick Creek Twp.....	60	123	69	113	72	100	64	110	60	111	66	113	69	104	75	110
Marion Twp.....	33	41	32	41	35	37	30	42	31	41	29	43	30	42	30	44
Perry Twp.....	33	87	36	83	40	76	39	75	39	74	43	73	40	75	38	63
Prairie Twp.....	92	92	86	65	90	59	83	63	78	66	89	65	90	58	108	68
Roscoe Twp.....	38	42	37	40	36	40	33	38	38	35	39	39	40	36	40	41
Salt Creek Twp.....	22	45	28	41	29	36	27	41	23	43	24	44	24	46	21	49
Soap Creek Twp.....	46	71	49	65	51	61	50	63	46	68	46	63	56	55	57	61

Fourth District

DAVIS COUNTY—Continued

18 Precincts

PRECINCTS	Governor		Lieutenant Governor		Secretary of State		Auditor of State		Treasurer of State		Secretary of Agriculture		Attorney General		Representative in Congress		
	Ray Republican	Rutlon Democrat	Dilley Independent	Jepsen Republican	Doderer Democrat	Synhorst Republican	Robinson Democrat	Smith Republican	Lindsaki Democrat	Barneger Republican	Palmer Democrat	Liddy Republican	Owen Democrat	Turner Republican	Walton Democrat	Kyl Republican	Blobaum Democrat
Union Twp.....	49	82	1	50	76	55	74	57	71	47	78	45	81	49	77	55	81
West Grove Twp.....	51	97	6	62	90	53	94	60	99	51	97	48	103	56	86	58	96
Wyacondah Twp.....	81	94	4	86	85	89	81	94	76	84	84	94	84	89	82	89	92
Total.....	1,425	1,863	52	1,434	1,509	1,566	1,515	1,518	1,446	1,406	1,515	1,459	1,566	1,486	1,452	1,551	1,478

Fourth District

DECATUR COUNTY

22 Precincts

Bloomington.....	39	49	8	44	43	48	41	57	30	50	37	47	42	50	38	48	40
Burrell.....	57	70	0	51	62	55	60	52	64	46	68	55	66	55	60	65	62
Center.....	59	76	5	61	72	63	71	66	66	59	70	56	80	70	66	60	78
Decatur.....	59	66	10	61	62	55	64	63	58	54	66	53	75	63	55	60	71
Eden.....	40	45	1	42	42	48	35	44	37	40	41	46	43	46	38	41	46
Fayette.....	64	33	0	68	38	51	33	56	38	50	43	50	46	53	42	56	39
Franklin.....	94	87	10	108	80	108	70	110	69	100	80	105	89	113	76	86	102
Garden Grove—Garden Grove.....	52	90	4	53	85	85	84	45	90	45	95	95	60	80	80	58	88
Garden Grove—LeRoy.....	24	47	8	27	47	30	45	35	40	27	45	20	48	31	43	27	49
Grand River.....	36	24	1	39	22	39	21	44	35	39	17	38	24	40	17	41	21
Hamilton.....	48	34	6	54	32	57	29	59	27	55	31	55	31	55	32	58	29
High Point.....	32	51	7	32	53	39	45	38	47	31	54	35	51	38	45	35	54
Lanoni No. 1.....	186	103	4	171	104	171	104	173	103	189	114	168	120	167	107	171	114
Lanoni No. 2.....	300	119	3	277	125	275	121	274	128	263	128	253	147	252	139	276	136
Leon No. 1.....	127	107	0	119	100	124	96	112	103	108	112	103	112	115	102	143	96
Leon No. 2.....	110	117	0	104	113	118	106	111	103	103	107	102	117	112	106	117	108
Leon No. 3.....	237	163	3	236	162	239	156	232	160	211	161	214	178	217	154	245	153
Long Creek.....	65	91	8	75	84	80	78	78	79	73	82	61	93	70	84	63	97
Morgan.....	17	18	0	12	21	10	18	16	18	12	21	10	24	12	20	12	23
New Buds.....	43	42	0	44	36	45	36	44	35	42	40	43	38	46	35	42	44
Richland.....	65	96	6	78	88	75	89	73	86	66	94	65	95	75	86	71	96
Woodland.....	28	33	1	26	32	28	29	28	30	21	35	28	31	23	32	29	31
Total.....	1,782	1,561	82	1,763	1,805	1,809	1,542	1,838	1,401	1,657	1,523	1,648	1,647	1,760	1,457	1,804	1,576

Second District

DELAWARE COUNTY

21 Precincts

PRECINCTS	Governor			Lieutenant Governor		Secretary of State		Auditor of State		Treasurer of State		Secretary of Agriculture		Attorney General		Representative in Congress	
	Ray Republican	Fulton Democrat	Dilley Independent	Jepsen Republican	Doderer Democrat	Ryhorne Republican	Robinson Democrat	Smith Republican	Lindski Democrat	Barringer Republican	Palmer Democrat	Liddy Republican	Owen Democrat	Turner Republican	Walton Democrat	McMastin Republican	Oulver Democrat
Adams Twp.....	68	174	3	101	127	99	132	76	148	84	144	79	150	85	144	80	183
Bramen Twp.....	63	136	3	89	102	102	84	96	89	81	98	90	97	96	97	79	118
Coffin Grove Twp.....	71	164	4	84	88	84	83	71	92	69	96	68	100	73	91	75	102
Colony Twp.....	177	181	4	192	126	210	115	197	124	192	123	192	140	199	125	196	148
Delaware Twp.....	122	99	0	120	88	128	76	133	72	124	83	117	92	125	81	120	97
Delaware Prec.—Onoids Twp.....	49	35	5	48	29	44	26	50	21	45	25	45	29	42	29	44	34
Dellin Twp.....	143	117	4	165	93	163	94	151	101	140	103	140	118	147	108	147	116
Earlville Prec.—Onoids Twp.....	145	171	4	156	147	159	127	162	133	155	134	142	152	150	149	158	160
Elk Twp.....	94	102	6	107	87	112	81	109	84	108	83	94	105	116	76	102	99
Hazel Green Twp.....	66	98	10	94	73	84	78	80	80	87	74	76	98	83	78	73	103
Honey Creek Twp.....	151	150	12	179	127	177	124	124	132	132	134	161	143	158	143	167	147
Manchester—1st Ward.....	238	198	16	244	166	261	141	247	183	253	167	220	193	224	174	232	190
2nd Ward.....	402	179	4	410	166	422	142	408	149	406	151	400	175	391	160	369	317
3rd Ward.....	328	177	8	345	154	367	135	345	150	332	168	315	190	341	159	298	218
Milo Twp.....	87	61	4	103	45	111	35	104	39	105	41	67	60	89	51	89	62
North Fork Twp.....	27	55	6	43	39	49	29	40	33	40	37	35	43	40	36	44	43
Onoids Prec.—Onoids Twp.....	23	25	6	28	25	27	22	29	21	29	20	31	29	22	28	24	24
Prairie Twp.....	54	53	8	81	29	77	35	72	36	69	60	63	51	69	43	63	52
Richland Twp.....	72	94	2	79	84	82	67	89	77	77	81	72	91	75	85	79	88
South Fork Twp.....	168	198	5	164	102	175	185	173	178	168	182	167	194	172	182	142	208
Union Twp.....	54	43	0	50	45	58	37	56	40	54	41	50	45	53	42	46	47
Total.....	2,578	2,427	107	2,879	2,043	3,011	1,849	2,863	1,945	2,774	2,027	2,656	2,275	2,757	2,076	2,631	2,451

First District

DES MOINES COUNTY

30 Precincts

PRECINCTS	Governor			Lieutenant Governor		Secretary of State		Auditor of State		Treasurer of State		Secretary of Agriculture		Attorney General		Representative in Congress		
	Ray Republican	Pulton Democrat	Dilley Independent	Jepsen Republican	Doderer Democrat	Synhorst Republican	Robinson Democrat	Smith Republican	Lindquist Democrat	Barreger Republican	Palmer Democrat	Liddy Republican	Owen Democrat	Turner Republican	Walton Democrat	Schwengel Republican	McZernsky Democrat	Postler Independent
Burlington—1st Ward, 1st Prec.	203	278	4	207	265	217	254	206	267	200	268	203	270	194	271	202	278	1
1st Ward, 2nd Prec.	624	585	10	649	548	646	543	619	562	610	569	612	574	601	576	614	604	6
2nd Ward, 1st Prec.	280	285	5	286	273	297	262	288	284	278	273	285	274	278	275	280	280	7
2nd Ward, 2nd Prec.	206	415	2	203	413	218	304	208	402	105	413	208	400	207	406	178	445	5
3rd Ward, 1st Prec.	124	112	3	129	103	111	117	116	112	113	114	116	114	111	110	113	125	0
3rd Ward, 2nd Prec.	72	163	3	73	160	66	162	69	156	67	159	62	164	62	164	60	174	2
3rd Ward, 3rd Prec.	209	494	7	212	487	207	490	205	484	179	515	197	499	208	481	178	527	4
4th Ward, 1st Prec.	64	187	5	55	108	49	204	48	205	46	206	48	205	44	207	48	202	6
4th Ward, 2nd Prec.	217	351	6	224	341	218	349	221	341	205	358	207	355	212	351	200	372	2
5th Ward, 1st Prec.	126	249	5	120	256	123	251	121	252	114	256	121	252	111	250	109	268	6
5th Ward, 2nd Prec.	374	351	9	374	347	393	325	378	336	366	351	358	359	351	354	335	386	8
6th Ward, 1st Prec.	150	289	2	157	262	161	259	151	266	139	280	139	280	151	266	129	297	2
6th Ward, 2nd Prec.	277	328	1	285	314	291	306	284	312	262	335	264	327	272	320	281	349	3
7th Ward, 1st Prec.	290	232	11	284	238	298	226	281	281	238	279	248	276	246	272	256	306	9
7th Ward, 2nd Prec.	267	383	7	305	365	308	358	304	359	293	367	293	363	295	367	259	409	6
8th Ward, 1st Prec.	420	255	1	418	247	418	243	417	242	402	256	400	254	399	257	398	276	3
8th Ward, 2nd Prec.	373	500	6	388	479	397	469	394	467	368	485	383	475	377	484	377	465	10
Benton.....	75	84	2	75	82	75	81	73	81	80	85	74	85	71	83	77	84	1
Concordia.....	142	108	10	142	107	144	107	138	113	130	115	137	114	133	111	135	116	8
Danville.....	208	332	14	300	296	323	276	298	282	315	276	315	284	284	304	239	365	13
Flint River.....	168	191	4	157	182	164	174	163	186	143	190	160	183	154	177	136	212	5
Franklin.....	86	99	4	97	90	101	83	101	85	98	80	95	81	102	82	91	96	1
Huron.....	47	35	0	50	57	60	46	52	51	47	53	45	62	47	57	57	54	0
Jackson.....	21	35	2	23	35	23	33	23	33	20	36	22	34	23	33	23	34	1
Pleasant Grove.....	40	45	1	42	43	52	34	50	33	40	40	41	43	43	38	42	43	2
Tama.....	101	161	1	98	167	103	148	94	152	93	152	100	151	89	157	95	161	3
Union.....	98	111	1	97	108	100	103	98	105	94	109	94	108	91	111	85	121	0
Washington.....	71	56	1	76	50	82	45	80	48	73	49	76	51	80	44	76	56	2
West Burlington.....	327	590	10	333	585	348	567	344	575	317	599	334	583	338	578	304	610	17
Yellow Spring.....	351	210	0	369	185	386	169	374	173	348	189	355	196	354	187	343	216	4
Total.....	6,087	7,516	148	6,227	7,371	6,372	7,077	6,198	7,170	5,866	7,464	5,980	7,444	5,969	7,371	5,714	7,905	139

Sixth District

DICKINSON COUNTY

13 Precincts

PRECINCTS	Governor			Lieutenant Governor		Secretary of State		Auditor of State		Treasurer of State		Secretary of Agriculture		Attorney General		Representative in Congress	
	Ray Republican	Rulton Democrat	Dilley Independent	Repen Republican	Doder Democrat	Syhorst Republican	Robinson Democrat	Smith Republican	Lindsaki Democrat	Barger Republican	Palmer Democrat	Liddy Republican	Owen Democrat	Turner Republican	Walton Democrat	Mayne Republican	Moore Democrat
Arnolds Park—Center Grove.....	207	280	12	335	222	327	210	325	221	310	220	315	235	319	223	280	303
Spirit Lake—Center Grove.....	559	346	14	554	302	358	277	547	283	282	298	521	321	532	307	508	378
Diamond Lake Twp.....	47	32	51	29	48	31	35	60	28	43	35	44	33	40	31	48	33
Excelsior Twp.....	20	46	0	28	38	31	35	28	33	30	34	28	37	31	33	28	47
Lakeville Twp.....	204	157	2	203	133	216	137	203	143	201	141	204	137	203	139	177	182
Lloyd Twp.....	91	101	7	94	84	106	86	107	85	98	88	91	103	97	81	81	117
Milford Twp.....	84	147	91	134	66	119	94	117	89	122	84	130	92	115	92	142	142
Okoboji Twp.....	243	278	12	261	247	238	211	278	231	231	232	254	243	261	232	250	276
Richard Twp.....	44	47	1	44	46	40	41	34	37	44	40	40	48	44	42	45	49
Silver Lake Twp.....	187	127	3	193	166	185	104	159	58	153	97	131	118	132	103	205	163
Spirit Lake Twp.....	242	146	3	250	132	232	130	232	126	246	126	241	144	243	139	240	150
Superior Twp.....	42	60	6	46	56	52	49	51	47	50	49	50	51	51	47	46	58
Westport Twp.....	36	33	1	43	23	40	26	40	23	35	26	34	33	37	30	36	35
Total.....	2,076	1,800	71	2,193	1,577	2,279	1,466	2,235	1,468	2,135	1,508	2,058	1,635	2,150	1,523	2,034	1,871

Second District

DUBUQUE COUNTY

38 Precincts

PRECINCTS	Governor			Lieutenant Governor		Secretary of State		Auditor of State		Treasurer of State		Secretary of Agriculture		Attorney General		Representative in Congress	
	Ray Republican	Rulton Democrat	Dilley Independent	Repen Republican	Doder Democrat	Syhorst Republican	Robinson Democrat	Smith Republican	Lindsaki Democrat	Barger Republican	Palmer Democrat	Liddy Republican	Owen Democrat	Turner Republican	Walton Democrat	McLartin Republican	Culver Democrat
Juhen Twp.—City of Dubuque, 1st Prec.....	961	875	12	876	749	869	747	816	770	790	737	806	810	783	830	659	1,199
2nd Prec.....	915	745	11	877	659	822	654	768	659	775	657	772	695	784	685	867	1,005
3rd Prec.....	217	408	4	217	347	188	341	167	355	163	265	165	375	174	372	150	498
4th Prec.....	152	321	3	159	278	136	275	139	263	120	250	125	284	147	268	109	377
5th Prec.....	415	501	3	422	433	376	433	373	414	342	443	352	445	353	434	291	642





Sixth District

EMMET COUNTY

17 Precincts

PRECINCTS	Governor			Lieutenant Governor		Secretary of State		Auditor of State		Treasurer of State		Secretary of Agriculture		Attorney General		Representative in Congress	
	Ray Republican	Fulton Democrat	Dille Independent	Jepsen Republican	Bodert Democrat	Gynhorat Republican	Robinson Democrat	Smith Republican	Tandak Democrat	Bartog Republican	Falmer Democrat	Liddy Republican	Owen Democrat	Turner Republican	Walton Democrat	Mayne Republican	Moore Democrat
Armstrong Grove.....	121	119	10	143	98	182	90	145	37	140	97	144	98	146	95	144	101
Center.....	59	43	0	60	41	64	35	60	37	88	36	55	40	60	35	55	43
Denmark.....	110	68	7	124	66	128	46	123	49	119	51	113	66	122	51	125	56
Ridgworth.....	24	20	0	27	15	28	15	32	12	31	12	30	14	29	14	32	12
Emmet.....	31	20	1	33	14	35	15	31	16	32	14	34	14	30	12	33	19
Estherville Twp.....	51	26	2	47	23	47	21	48	22	45	20	45	21	46	19	45	33
Estherville—1st Ward.....	165	126	3	181	108	179	104	178	106	174	109	165	118	179	110	172	119
2nd Ward.....	267	205	9	285	185	287	181	288	181	285	182	277	195	274	195	262	215
3rd Ward.....	384	180	15	349	172	361	187	358	181	345	164	349	167	353	167	324	189
4th Ward.....	139	118	0	141	106	140	106	140	101	139	104	141	106	137	108	128	119
High Lake.....	51	27	0	55	22	56	21	65	22	55	22	54	23	54	23	52	25
Iowa Lake.....	29	15	0	25	17	25	18	24	18	24	18	24	18	27	15	25	18
Jack Creek.....	26	17	0	34	10	34	10	34	9	35	8	33	12	34	10	29	16
Lincoln.....	52	23	0	64	19	54	18	54	18	55	17	54	16	54	19	55	19
Swan Lake.....	33	28	4	35	21	33	22	31	23	34	20	32	24	32	21	37	23
Twelve Mile Lake.....	32	44	3	41	36	47	31	50	29	42	34	41	37	48	27	39	44
Wallingford.....	46	17	0	46	14	47	13	46	14	46	14	46	14	45	15	42	18
Total.....	1,570	1,104	61	1,680	967	1,717	901	1,697	911	1,659	922	1,637	986	1,670	936	1,611	1,079

PRECINCTS	Governor		Lieutenant Governor		Secretary of State		Auditor of State		Treasurer of State		Secretary of Agriculture		Attorney General		Representative in Congress		
	Ray Republican	Fulton Democrat	Dilley Independent	Jepsen Republican	Dederer Democrat	Gynhorst Republican	Robinson Democrat	Smith Republican	Linduski Democrat	Barthger Republican	Palmer Democrat	Liddy Republican	Owen Democrat	Turner Republican	Walton Democrat	McMartin Republican	Culver Democrat
Auburn.....	42	207	4	79	162	74	162	69	66	166	53	180	62	178	64	184	
Banks.....	64	59	3	71	84	78	49	80	46	75	50	50	66	74	51	54	
Bethel.....	61	80	3	68	76	86	54	79	59	87	55	83	60	78	61	80	
Center.....	98	66	9	102	61	111	61	108	64	114	49	106	108	53	109	59	
Clermont.....	218	111	8	238	84	243	81	239	89	239	85	222	100	234	92	221	
Dover.....	107	65	12	125	52	132	44	133	40	134	42	119	55	134	41	128	
Eden.....	32	194	3	100	180	99	179	97	175	160	178	80	187	98	179	97	
Fairfield.....	169	117	15	198	96	208	86	197	98	210	85	185	198	108	186	115	
Fayette.....	364	199	23	367	211	373	178	354	196	360	116	331	221	322	235	328	
Fremon't.....	134	96	8	145	88	166	75	160	70	157	73	148	85	159	74	157	
Harlan.....	166	134	15	202	114	215	97	214	103	226	92	193	121	190	116	189	
Illiana.....	95	103	19	116	93	121	89	114	85	121	88	113	98	117	96	107	
Jefferson.....	128	104	11	145	96	146	89	145	80	160	80	126	111	137	99	134	
Oakwin—1st Ward.....	387	261	11	404	259	422	227	406	236	462	209	380	269	407	245	353	
2nd Ward.....	230	236	11	239	228	228	207	262	203	263	203	232	233	237	180	294	
3rd Ward.....	132	316	5	155	286	156	264	144	390	168	251	139	294	141	254	116	
4th Ward.....	537	402	32	661	392	578	371	554	382	615	344	509	433	425	467	509	
Oran.....	81	78	2	91	66	84	62	82	66	97	60	80	87	84	72	77	
Pleasant Valley.....	218	136	14	239	120	245	110	234	113	248	109	225	134	228	123	225	
Putnam.....	86	58	10	96	63	103	47	101	45	104	44	89	60	90	58	99	
Shoof.....	81	60	2	85	53	90	47	86	61	95	44	76	63	88	53	77	
Smithfield.....	60	51	6	85	37	88	35	88	32	90	33	78	46	81	65	65	
Union.....	108	66	10	118	58	124	50	120	58	126	50	107	71	122	50	111	
Westfield.....	84	51	11	87	46	72	39	69	38	72	40	66	46	64	46	76	
West Union—1st Ward.....	284	136	23	312	117	339	101	329	99	342	95	305	128	305	125	284	
2nd Ward.....	171	98	6	192	76	203	66	194	74	204	65	188	80	193	73	173	
3rd Ward.....	176	84	4	180	64	187	62	190	67	192	55	184	64	184	67	181	
Windor.....	227	133	11	249	110	263	90	261	91	271	90	252	117	262	92	248	
<b>Total.....</b>	<b>4,580</b>	<b>3,697</b>	<b>292</b>	<b>5,026</b>	<b>3,344</b>	<b>5,249</b>	<b>3,023</b>	<b>5,109</b>	<b>3,104</b>	<b>5,398</b>	<b>2,958</b>	<b>4,761</b>	<b>3,556</b>	<b>4,916</b>	<b>3,337</b>	<b>4,554</b>	<b>3,993</b>

16 Precincts

FLOYD COUNTY

Third District

PRECINCTS	Governor		Lieutenant Governor		Secretary of State		Auditor of State		Treasurer of State		Secretary of Agriculture		Attorney General		Representative in Congress		
	Ray Republican	Fulton Democrat	Dille Independent	Jensen Republican	Dodder Democrat	Gynherst Republican	Robinson Democrat	Smith Republican	Induski Democrat	Baringer Republican	Palmer Democrat	Liddy Republican	Owen Democrat	Turner Republican	Watson Democrat	Gross Republican	Taylor Democrat
Cedar.....	47	42	4	49	40	54	83	54	34	50	36	52	38	60	37	57	32
Charles City—1st Ward.....	266	171	10	284	171	266	184	263	164	259	163	246	182	245	185	266	179
2nd Ward.....	344	304	11	371	272	371	266	350	281	341	285	334	300	338	291	373	280
3rd Ward.....	329	418	9	345	392	343	390	343	387	333	326	408	386	336	349	349	396
4th Ward.....	498	295	8	510	271	512	265	513	263	500	270	282	483	291	506	280	280
Floyd.....	132	113	2	145	100	138	101	138	101	131	103	126	114	136	102	140	105
Niles.....	68	98	1	81	80	84	79	83	80	77	84	78	88	76	82	92	71
Pleasant Grove.....	30	58	4	41	50	42	46	37	51	41	47	34	55	36	51	41	49
Riverton.....	80	59	5	84	55	87	49	88	48	83	51	81	89	88	48	86	55
Rockford.....	176	188	13	182	177	183	170	180	169	180	178	185	177	175	184	186	182
Rock Grove.....	203	183	21	222	178	230	166	236	168	226	170	223	180	211	198	229	174
Round.....	112	65	0	116	62	126	65	113	59	113	60	115	66	119	57	123	63
St. Charles.....	198	160	10	210	152	207	143	209	134	206	142	197	164	201	149	219	145
Scott.....	30	52	2	33	47	19	52	24	53	24	56	26	54	26	53	30	54
Union.....	81	29	7	90	27	92	21	92	21	87	24	83	84	88	26	91	27
Union.....	84	83	3	88	79	96	70	88	78	83	78	87	77	88	77	92	76
Total.....	2,675	2,317	119	2,831	2,153	2,880	2,070	2,831	2,091	2,734	2,146	2,680	2,276	2,695	2,218	2,880	2,168

22 Precincts

FRANKLIN COUNTY

Third District

Clinton.....	205	133	5	208	121	203	104	230	106	213	115	208	124	202	127	219	120
Coulter No. 1.....	18	25	2	19	21	19	21	20	21	17	28	17	22	21	19	23	23
Coulter No. 2.....	17	17	1	18	18	23	11	23	8	21	10	19	13	21	11	20	14
Geners.....	69	56	4	69	51	75	41	76	41	69	49	69	53	71	47	78	44
Gracet.....	73	61	2	77	55	82	49	81	43	74	51	74	56	76	51	92	47
Hamilton.....	48	42	3	50	31	62	27	58	29	54	32	52	35	48	33	59	33
Ingham.....	66	55	5	75	47	76	45	79	43	75	45	76	48	73	45	78	50
Latimer.....	79	56	0	83	46	86	43	88	42	81	41	82	45	78	46	76	63
Lee.....	43	37	7	46	37	51	37	51	28	48	28	40	40	46	33	49	35
Marion.....	65	24	5	68	20	76	12	70	14	68	15	70	17	69	14	23	23
Morgan.....	52	43	10	60	37	65	32	64	28	60	31	60	38	57	35	66	39
Mott.....	111	58	6	110	56	120	38	117	41	119	40	114	50	112	50	124	47
Oakland.....	59	39	12	65	39	71	32	69	33	65	36	65	42	65	37	78	31
Osceola.....	63	38	4	65	29	68	25	70	24	64	27	65	30	68	26	76	28
Reece.....	68	41	9	60	36	65	31	61	31	59	33	60	39	60	69	69	34

Third District

FRANKLIN COUNTY—Continued

22 Precincts

PRECINCTS	Governor		Lieutenant Governor		Secretary of State		Auditor of State		Treasurer of State		Secretary of Agriculture		Attorney General		Representative in Congress		
	Ray Republican	Fulton Democrat	Dilley Independent	Jepsen Republican	Moderer Democrat	Synhorst Republican	Robinson Democrat	Smith Republican	Linduski Democrat	Barntger Republican	Palmer Democrat	Liddy Republican	Owen Democrat	Turner Republican	Walton Democrat	Gross Republican	Taylor Democrat
Richland.....	46	48	8	56	42	82	35	89	84	55	36	51	47	56	38	56	44
Ross.....	86	31	4	89	26	26	26	89	22	86	22	88	26	83	27	88	27
Scott.....	91	58	6	102	39	109	43	99	43	98	46	97	52	95	52	111	46
Washington No. 1.....	352	218	12	353	106	376	173	373	167	351	178	335	210	337	198	353	216
Washington No. 2.....	388	211	11	381	193	398	172	388	166	375	160	361	204	362	195	365	211
West Fork.....	56	36	1	50	25	60	16	56	18	52	16	48	30	60	22	56	27
Winner.....	41	36	2	43	28	49	24	46	25	39	30	40	33	44	27	35	22
Total.....	2,066	1,350	124	2,158	1,200	2,308	1,017	2,260	1,005	2,143	1,075	2,087	1,254	2,094	1,168	2,363	1,223

Seventh District

FREMONT COUNTY

19 Precincts

PRECINCTS	Governor		Lieutenant Governor		Secretary of State		Auditor of State		Treasurer of State		Secretary of Agriculture		Attorney General		Representative in Congress		
	Ray Republican	Fulton Democrat	Dilley Independent	Jepsen Republican	Moderer Democrat	Synhorst Republican	Robinson Democrat	Smith Republican	Linduski Democrat	Barntger Republican	Palmer Democrat	Liddy Republican	Owen Democrat	Turner Republican	Walton Democrat	Soberle Republican	Galetich Democrat
Benton.....	63	37	1	63	37	63	33	62	35	69	35	59	39	61	34	67	34
Fisher.....	157	106	0	156	103	168	102	157	102	158	104	154	109	150	108	153	111
Franklin No. 1.....	109	91	0	106	86	107	81	112	78	108	86	107	85	111	80	118	82
Franklin No. 2.....	71	54	2	70	54	71	54	73	50	71	52	74	50	72	56	81	46
Franklin No. 3.....	38	57	0	37	51	39	50	36	36	36	36	39	50	39	49	41	53
Green.....	64	34	0	67	32	70	30	37	37	68	32	68	32	71	28	71	27
Louisa Grove.....	68	27	1	71	22	67	25	72	30	68	24	65	29	67	26	76	18
Madison.....	59	33	0	59	30	58	31	57	32	58	33	53	35	56	31	59	32
Moore.....	53	100	2	47	101	48	90	47	101	42	104	44	106	48	100	68	88

Prairie.....	45	25	1	45	24	23	47	23	43	24	45	25	47	21	44	25
Riverside.....	95	67	4	108	58	56	111	51	108	63	107	67	109	59	120	48
Riverton.....	94	47	0	68	39	39	63	39	60	42	62	40	64	36	75	33
Ross.....	182	49	3	160	41	44	148	44	143	45	143	48	146	41	156	39
Scott No. 1.....	11	19	0	40	48	45	42	44	40	48	38	49	43	49	54	36
Scott No. 2.....	11	19	0	10	20	19	10	18	10	18	9	11	18	19	18	13
Sidney No. 1.....	147	128	6	153	117	110	165	99	149	115	160	110	154	112	162	116
Sidney No. 2.....	163	115	2	166	101	104	164	104	162	105	160	112	173	94	184	92
Walnut.....	41	19	0	39	18	18	38	19	39	18	40	21	39	18	45	16
Washington.....	64	43	2	63	46	42	66	40	63	41	67	42	65	45	79	31
Total.....	1,496	1,102	24	1,516	1,024	1,006	1,542	978	1,478	1,028	1,487	1,063	1,521	987	1,670	938

Seventh District

GREENE COUNTY

20 Precincts

Bristol.....	56	50	5	57	43	37	68	32	62	35	57	45	60	37	62	36
Cedar.....	44	59	1	51	47	46	50	45	49	45	46	45	50	45	53	44
Dawson.....	42	49	4	49	43	40	48	39	43	42	50	41	42	44	47	44
Franklin.....	42	38	1	45	32	29	42	34	41	33	45	31	44	35	45	32
Grant.....	47	24	5	48	28	21	51	24	50	24	49	25	49	25	52	20
Greenbrier.....	41	39	4	46	34	28	44	31	45	30	42	37	47	28	48	26
Hardin.....	43	45	3	49	37	35	53	27	49	27	52	34	53	29	57	29
Highland.....	138	160	10	151	150	134	148	143	146	134	150	151	145	146	145	145
Jackson.....	46	73	0	60	60	53	59	52	57	54	64	45	64	49	57	58
Jefferson No. 1.....	227	143	8	223	140	120	233	119	236	121	213	144	221	138	226	138
Jefferson No. 2.....	153	119	7	155	112	167	95	158	101	137	98	152	111	157	113	110
Jefferson No. 3.....	384	161	13	389	147	140	390	139	383	173	373	153	360	163	381	145
Junction No. 1.....	174	101	8	185	85	70	196	70	182	78	175	88	185	79	187	83
Junction No. 2.....	29	40	2	31	32	27	36	27	33	27	32	36	37	28	37	29
Junction No. 3.....	19	31	2	24	28	21	30	20	28	20	20	31	24	27	18	32
Kendrick.....	37	30	4	38	29	28	38	27	34	25	36	31	39	25	61	18
Palton.....	98	106	7	100	97	111	109	79	94	84	103	87	105	81	108	75
Saratoga.....	107	143	13	208	120	96	208	108	197	108	200	126	214	100	201	118
Washington.....	89	71	8	86	78	64	87	68	86	61	81	81	90	70	79	75
Willow.....	55	33	2	62	29	25	54	26	51	28	50	32	51	28	57	26
Total.....	1,959	1,535	107	2,035	1,373	1,181	2,092	1,225	2,015	1,225	1,971	1,397	2,022	1,295	2,057	1,281

Third District

GRUNDY COUNTY

18 Precincts

PRECINCTS	Governor			Lieutenant Governor		Secretary of State		Auditor of State		Treasurer of State		Secretary of Agriculture		Attorney General		Representative in Congress	
	Ray Republican	Pulton Democrat	Dilley Independent	Jepsen Republican	Doderer Democrat	Synhorst Republican	Robinson Democrat	Smith Republican	Kanduski Democrat	Barneger Republican	Palmer Democrat	Liddy Republican	Owen Democrat	Turner Republican	Walton Democrat	Gross Republican	Taylor Democrat
Fairfield.....	71	64	2	76	58	81	51	81	49	79	51	72	59	73	57	87	49
Beaver.....	115	40	0	121	29	122	28	118	49	117	32	119	32	121	30	127	29
Pleasant Valley.....	99	45	2	109	33	110	32	106	36	98	36	101	40	111	31	116	31
German.....	106	56	6	116	37	130	30	121	29	100	37	120	40	117	30	135	34
Shub.....	245	175	9	270	124	272	111	258	100	246	114	261	122	269	100	323	108
Cobax.....	122	66	2	133	51	143	38	134	41	135	48	126	61	138	35	146	44
Lancola.....	59	39	3	73	19	76	14	66	18	61	22	66	24	70	15	76	19
Grant.....	153	168	10	186	142	192	128	184	137	166	147	180	144	187	137	202	127
Black Hawk.....	330	251	14	370	219	390	187	379	196	362	211	367	214	382	193	362	210
Washington.....	63	76	0	78	69	84	51	83	50	75	53	74	69	83	49	96	44
Palermo.....	84	24	8	93	22	92	19	91	19	88	19	86	29	91	19	94	22
Melroe.....	96	54	3	85	56	92	46	85	36	88	44	80	54	87	46	98	43
Felix.....	75	46	10	90	36	87	37	93	28	88	36	91	34	91	31	108	21
Clay—Conrad.....	171	126	18	186	118	217	85	208	86	205	89	193	112	204	92	225	89
Clay—Beaman.....	68	48	1	77	38	81	34	74	38	77	36	78	36	80	34	96	28
Grundy Center—1st Ward.....	168	137	5	201	123	201	106	201	105	192	111	206	109	199	105	223	103
2nd Ward.....	177	132	3	182	114	204	88	196	88	189	95	185	108	187	102	208	95
3rd Ward.....	234	123	5	241	115	251	97	247	98	234	110	239	112	239	112	247	107
Totals.....	2,466	1,667	100	2,686	1,363	2,819	1,182	2,735	1,197	2,599	1,391	2,650	1,379	2,729	1,320	2,979	1,263

Seventh District

GUTHRIE COUNTY

19 Precincts

PRECINCTS	Governor		Lieutenant Governor		Secretary of State		Auditor of State		Treasurer of State		Secretary of Agriculture		Attorney General		Representative in Congress		
	Ray Republican	Fulton Democrat	Dille Independent	Jepsen Republican	Doderer Democrat	Synhorst Republican	Robinson Democrat	Smith Republican	Linduski Democrat	Bartinger Republican	Palmer Democrat	Liddy Republican	Owen Democrat	Turner Republican	Walton Democrat	Scherle Republican	Galetich Democrat
Baker.....	51	49	4	56	43	53	43	40	45	47	52	49	53	40	66	37	
Bear Grove.....	41	36	3	42	30	46	24	23	24	24	45	28	40	28	57	22	
Beaver.....	143	76	2	141	72	143	68	144	69	72	138	78	141	68	151	65	
Cass—Panora.....	241	216	2	244	200	260	173	255	177	251	186	198	261	166	241	188	
Cass—Yale.....	56	27	3	49	24	62	18	61	18	54	57	24	64	24	59	21	
Dodge.....	116	75	2	112	64	123	49	65	110	53	116	65	110	59	114	63	
Grant.....	47	39	7	52	35	56	29	51	32	47	36	30	35	54	32	69	
Highland.....	179	147	8	200	108	205	100	136	102	186	107	124	201	101	205	104	
Jackson.....	48	44	2	46	44	49	39	48	38	46	41	38	50	46	44	43	
Orange.....	30	37	0	36	27	35	26	33	27	32	29	38	36	26	39	25	
Penn.....	24	28	1	26	27	28	25	29	25	27	26	28	27	27	29	22	
Richard—Jamaica.....	76	91	4	69	95	75	89	74	84	70	88	71	91	67	68	78	
Richard—Yale.....	38	40	1	43	34	44	37	45	33	44	35	41	41	45	34	33	
Seeley.....	46	67	2	53	55	62	47	58	49	54	47	63	61	45	66	43	
Stuart.....	172	182	19	186	162	173	150	200	154	162	186	172	194	158	201	156	
Thompson.....	113	89	2	114	84	132	71	119	77	117	76	117	84	116	131	72	
Union.....	21	40	0	21	33	28	28	24	27	30	27	32	28	23	35	20	
Valley.....	447	338	32	478	255	493	247	496	252	431	257	452	308	478	527	241	
Victory.....	65	51	2	77	36	74	37	67	46	65	41	65	46	69	78	33	
Total.....	1,964	1,563	96	2,057	1,466	2,125	1,300	2,113	1,330	2,010	1,376	1,980	1,547	2,079	1,390	2,243	1,290



PRECINCTS

Precinct	Governor		Lieutenant Governor		Secretary of State		Auditor of State		Treasurer of State		Secretary of Agriculture		Attorney General		Representative in Congress	
	Republican	Democrat	Republican	Democrat	Republican	Democrat	Republican	Democrat	Republican	Democrat	Republican	Democrat	Republican	Democrat	Gross	Taylor
Blairburg Twp.	67	90	70	74	84	95	82	68	73	70	78	84	69	99	56	56
Casa Twp.	91	70	91	66	93	88	56	95	79	62	84	86	65	108	53	83
Clear Lake Twp.	148	123	174	92	172	89	177	53	160	91	164	168	96	188	83	83
Ellsworth Twp.	88	102	89	89	111	73	103	79	97	83	91	106	79	105	87	44
Freedom Twp.	62	57	65	46	66	42	64	43	55	48	58	52	50	67	44	44
Fremont Twp.	46	56	54	53	54	43	43	47	45	43	43	56	45	48	60	42
Hamilton Twp.	67	53	75	41	78	37	75	35	72	33	75	39	73	88	30	30
Independence Twp.	73	105	90	86	88	77	82	82	76	89	81	97	84	83	78	78
Liberty Twp.	78	46	83	43	88	32	92	26	84	30	77	107	33	108	90	90
Lincoln Twp.	188	120	191	88	209	74	209	73	190	84	188	160	187	216	78	78
Lyon Twp.	239	176	236	164	278	141	278	133	267	140	252	166	286	149	291	143
Marion Twp.	126	109	135	102	144	91	136	86	127	98	126	109	129	103	142	93
Rose Grove Twp.	46	43	62	32	63	23	61	23	58	25	60	33	57	28	72	21
Scott Twp.	52	39	54	36	51	35	56	34	51	33	54	35	55	31	59	29
Webster Twp.	40	55	45	48	47	45	48	43	40	48	38	57	48	47	54	45
Williams Twp.	98	117	103	107	100	106	102	102	92	109	103	110	98	134	105	105
Webster City—1st Ward	127	131	141	120	145	112	141	111	135	112	143	114	134	123	156	105
2nd Ward	99	126	105	122	118	104	110	101	117	104	123	110	115	118	110	110
3rd Ward	486	377	492	327	510	285	490	298	452	318	462	341	458	320	522	310
4th Ward	278	201	285	175	269	162	288	163	277	168	268	173	268	173	292	169
5th Ward	54	80	52	76	57	70	57	67	61	71	53	74	59	69	61	68
6th Ward	164	88	170	78	175	64	173	67	163	71	161	87	161	79	155	75
Total	2,658	2,364	2,891	2,076	3,037	1,814	2,077	1,830	2,747	1,944	2,758	2,170	2,816	1,866	3,181	1,839

Third District

HANCOCK COUNTY

16 Precincts

Amsterdam	161	123	3	169	107	164	108	163	107	151	120	153	131	113	172	109
Avery	98	93	3	100	59	107	61	107	51	103	54	102	55	104	55	109
Bingham	102	68	2	106	56	115	48	108	62	102	54	103	62	102	54	121
Bloom	58	50	2	60	48	61	45	60	47	57	48	55	53	48	62	49
Britt	363	263	14	375	239	392	216	387	218	367	228	369	235	366	390	233
Concord	497	360	10	509	312	522	283	538	279	504	305	505	311	489	302	529
Crystal	89	81	2	90	74	85	75	93	73	80	78	86	78	90	69	97
Emell	173	104	15	196	84	198	78	193	82	187	82	184	88	174	91	108
Ellington	92	84	0	94	72	100	56	113	54	88	63	80	73	93	110	62

Erin.....	58	55	10	74	43	70	47	76	43	72	44	69	52	73	43	75	47
Garfield.....	52	88	2	57	78	59	75	58	72	54	72	55	72	55	73	57	73
Liberty.....	69	45	6	81	32	33	33	78	33	74	34	72	42	31	80	30	30
Madison.....	77	73	0	56	62	88	55	93	62	86	56	85	99	61	92	58	58
Magor.....	112	103	2	117	90	118	91	122	86	110	94	108	99	109	93	117	98
Orchel.....	41	54	3	50	45	55	39	56	39	48	45	47	49	64	54	44	44
Twin Lake.....	40	47	0	48	36	42	38	45	36	42	36	37	46	41	36	42	44
<b>Total.....</b>	<b>2,070</b>	<b>1,651</b>	<b>74</b>	<b>2,157</b>	<b>1,437</b>	<b>2,252</b>	<b>1,338</b>	<b>2,283</b>	<b>1,326</b>	<b>2,126</b>	<b>1,398</b>	<b>2,112</b>	<b>1,519</b>	<b>2,132</b>	<b>1,400</b>	<b>2,315</b>	<b>1,441</b>

Third District

HARDIN COUNTY

19 Precincts

Alden.....	182	205	3	174	197	191	164	192	101	166	178	174	195	182	167	203	167
Buckeye.....	57	105	1	62	95	65	82	68	78	61	81	59	89	62	86	74	82
Clay.....	151	101	19	167	78	176	67	177	60	160	69	156	85	162	76	187	76
Concord.....	56	79	15	74	70	68	72	66	62	54	75	72	68	62	67	93	57
Eldora Twp.....	53	45	1	66	32	62	24	63	30	58	39	58	38	62	33	69	32
Eldora City.....	564	328	29	594	314	601	263	608	245	573	265	546	310	552	302	623	265
Ellis.....	54	71	5	56	67	64	59	64	56	55	64	52	73	50	63	69	61
Etana.....	399	233	8	400	192	417	160	405	162	394	168	389	195	402	169	438	185
Grant.....	44	40	6	52	36	68	23	64	21	58	26	60	29	61	25	72	21
Hardin.....	143	123	17	140	118	149	108	142	105	129	115	126	132	128	117	175	99
Iowa Falls No. 1.....	562	447	21	487	428	528	378	519	366	482	381	449	450	401	401	522	420
Iowa Falls No. 2.....	431	346	13	425	340	462	280	443	284	431	285	404	347	423	309	465	308
Jackson.....	50	60	9	55	54	58	46	56	45	48	50	49	57	55	46	65	48
Pleasant.....	55	46	2	51	51	51	43	52	51	50	43	52	44	49	47	59	43
Providence.....	106	78	6	107	65	120	54	122	51	112	57	107	73	111	63	131	64
Sherman.....	139	125	23	148	126	166	104	153	114	147	114	145	126	144	122	159	119
Tipton.....	172	159	14	188	138	211	115	212	111	183	120	187	140	195	124	234	108
Union.....	130	93	3	136	83	139	71	137	73	123	76	132	77	134	74	143	78
Whitten.....	40	42	7	50	34	54	28	51	28	46	32	49	35	50	34	62	25
<b>Total.....</b>	<b>3,316</b>	<b>2,725</b>	<b>207</b>	<b>3,402</b>	<b>2,516</b>	<b>3,649</b>	<b>2,139</b>	<b>3,594</b>	<b>2,110</b>	<b>3,355</b>	<b>2,232</b>	<b>3,266</b>	<b>2,563</b>	<b>3,307</b>	<b>2,325</b>	<b>3,543</b>	<b>2,245</b>

PRECINCTS

	Governor			Lieutenant Governor		Secretary of State		Auditor of State		Treasurer of State		Secretary of Agriculture		Attorney General		Representative in Congress	
	Republican	Democrat	Independent	Republican	Democrat	Synhorst Republican	Robinson Democrat	Smith Republican	Lindski Democrat	Bartger Republican	Palmer Democrat	Liddy Republican	Owen Democrat	Turner Republican	Walton Democrat	Scherle Republican	Galetich Democrat
Allen.....	49	24	0	56	17	51	20	49	21	50	21	49	22	56	15	56	16
Boyer.....	69	61	0	72	46	73	44	71	46	70	47	65	53	76	41	82	37
Calhoun.....	27	22	0	26	21	26	21	24	23	24	23	23	24	27	21	37	13
Cass.....	46	66	1	45	63	40	68	45	63	34	71	43	67	48	60	47	66
Cincinnati.....	37	28	0	37	26	36	26	37	25	38	24	35	26	38	25	46	48
Clay.....	28	19	0	26	20	22	22	22	22	21	22	21	23	22	21	30	16
Douglas.....	40	65	0	42	58	35	64	38	63	61	36	36	65	39	61	48	53
Duniap.....	228	278	0	229	266	226	248	233	239	223	245	215	264	234	239	249	234
Harrison.....	59	52	0	66	80	60	78	64	83	56	81	51	90	67	77	69	73
Jackson.....	109	68	0	97	62	101	101	98	61	99	49	66	56	107	44	117	36
Jefferson.....	84	72	0	88	70	85	64	88	61	80	76	80	74	84	68	99	63
La Grange.....	65	61	0	69	58	64	57	69	62	61	58	55	66	71	50	82	42
Lincoln.....	34	20	1	34	27	33	27	28	32	30	20	29	32	33	27	32	29
Little Sioux.....	106	83	2	103	77	102	77	94	85	63	78	66	83	107	72	123	63
Logan.....	337	202	0	340	177	166	166	335	178	331	174	320	192	342	164	386	161
Magnolia.....	125	97	0	122	88	116	90	117	87	116	88	119	88	117	98	138	75
Morgan.....	84	66	0	87	58	85	60	88	57	78	68	80	60	89	68	102	45
Missouri Valley—1st Ward.....	197	219	2	190	188	191	193	173	208	177	204	174	210	195	193	219	182
Missouri Valley—2nd Ward.....	126	119	0	121	111	130	98	125	104	111	114	113	116	128	99	148	89
Missouri Valley—3rd Ward.....	124	157	0	120	144	123	139	123	142	113	148	104	154	131	140	142	127
3rd Ward.....	36	27	1	34	28	33	27	29	30	29	29	31	31	31	33	40	22
Ragsan.....	71	80	1	79	69	80	64	74	67	69	69	78	68	88	53	90	56
St. John.....	69	68	0	65	63	64	66	57	70	66	68	58	74	70	60	73	53
Taylor.....	69	64	0	68	61	69	61	69	61	66	63	67	66	68	61	85	48
Union.....	168	145	0	166	137	162	134	141	139	133	150	131	160	174	114	189	104
Washington.....	244	70	5	248	164	240	154	236	157	224	164	223	174	238	165	255	151
Woodbine.....	2,000	2,250	19	2,000	2,149	2,584	2,118	2,507	2,176	2,422	2,223	2,392	2,336	2,663	2,032	2,954	1,873
Total.....	2,000	2,250	19	2,000	2,149	2,584	2,118	2,507	2,176	2,422	2,223	2,392	2,336	2,663	2,032	2,954	1,873

First District

HENRY COUNTY

19 Precincts

PRECINCTS	Governor			Lieutenant Governor		Secretary of State		Auditor of State		Treasurer of State		Secretary of Agriculture		Attorney General		Representative in Congress		
	Ray Republican	Rulon Democrat	Dilley Independent	Jepsen Republican	Doderer Democrat	Synhorst Republican	Robinson Democrat	Smith Republican	Linduski Democrat	Baringer Republican	Palmer Democrat	Liddy Republican	Owen Democrat	Turner Republican	Watson Democrat	Schweffel Republican	Mezynsky Democrat	Postor Independent
Baltimore Twp.....	62	91	1	72	70	72	69	79	68	68	72	74	68	65	74	64	87	1
Canaan Twp.....	137	65	4	136	57	147	49	144	45	124	68	129	72	135	55	121	81	3
Center Twp.....	132	103	11	143	96	157	81	159	77	140	91	146	88	148	87	134	104	9
Hillsboro Prec.....	58	33	0	63	28	61	29	62	28	60	30	62	29	65	24	59	29	0
Jackson Twp.....	50	42	2	50	39	51	35	48	39	45	40	45	44	49	41	48	43	1
Jefferson Twp.....	129	104	6	141	87	154	72	142	77	135	86	134	93	140	87	128	112	0
Marion Twp.....	79	48	6	79	47	85	41	82	41	81	42	74	64	81	43	68	64	3
Mt. Pleasant—Ward 1.....	313	200	6	306	196	316	186	321	179	304	192	300	205	300	197	284	227	2
Ward 2.....	308	133	3	281	136	307	118	303	123	293	129	292	133	283	147	296	143	2
Ward 3.....	173	123	2	167	120	175	104	176	107	165	114	163	121	166	121	160	133	1
Ward 4.....	483	175	13	473	176	490	146	481	162	471	164	458	186	444	198	439	223	6
New London Corp.....	218	289	10	239	286	244	256	242	258	217	274	270	284	236	260	206	209	7
New London Twp.....	72	74	3	75	68	83	61	81	62	80	63	75	69	73	68	69	76	2
Rome Prec.....	18	40	0	19	38	20	37	19	37	18	37	18	38	21	38	19	37	2
Salem Twp.....	132	67	1	129	63	130	48	137	64	122	58	123	49	124	57	126	63	0
Scott Twp.....	250	161	5	262	148	288	119	286	118	258	137	270	137	263	142	223	193	3
Tippicanoe Twp.....	91	72	2	83	65	98	57	95	60	95	59	90	67	94	60	95	69	2
Trenton Twp.....	64	46	1	64	40	65	40	65	41	65	40	66	41	63	41	66	44	3
Wayne Twp.....	218	66	2	224	52	231	47	231	51	221	53	233	56	221	64	210	73	2
Total.....	2,987	1,922	77	3,094	1,781	3,174	1,597	3,129	1,623	2,062	1,739	2,972	1,934	2,973	1,788	2,815	2,100	48

Third District

HOWARD COUNTY

19 Precincts

PRECINCTS	Governor			Lieutenant Governor		Secretary of State		Auditor of State		Treasurer of State		Secretary of Agriculture		Attorney General		Representative in Congress	
	Ray Republican	Rulon Democrat	Dille Independent	Jepsen Republican	Doderer Democrat	Sydnorist Republican	Robinson Democrat	Smith Republican	Lindskist Democrat	Barringer Republican	Palmer Democrat	Liddy Republican	Owen Democrat	Turner Republican	Watson Democrat	Cross Republican	Taylor Democrat
Albion Twp.....	74	59	0	86	44	88	43	82	46	80	47	75	55	88	41	105	30
Forest City Twp.....	228	121	0	236	101	252	85	245	87	238	93	242	98	239	100	282	93
Chester Twp.....	78	77	0	83	64	86	55	81	63	84	64	85	64	85	61	83	61
Oak Dale Twp.....	26	36	0	20	35	32	30	21	31	28	31	32	28	29	31	36	26
Janestown Twp.....	122	83	0	135	82	133	77	132	81	126	83	131	85	129	86	145	75
Sarasota Twp.....	76	78	0	84	66	89	56	81	61	85	61	78	69	86	61	100	55
Howard Center Twp.....	75	57	5	79	50	77	50	75	61	76	50	60	58	80	49	93	43
Veraon Springs Twp.....	90	103	4	109	76	113	73	105	78	103	77	100	85	100	87	113	85
Cresco—1st Ward.....	106	110	4	111	93	113	91	108	94	97	102	103	102	105	100	114	105
2nd Ward.....	384	301	0	406	254	399	243	381	257	378	258	360	284	367	279	409	272
3rd Ward.....	269	264	0	305	209	300	207	284	218	270	225	268	239	271	233	330	221
New Oregon Twp.—1st Prec.....	37	69	0	47	53	50	60	44	66	40	62	42	61	43	67	62	48
2nd Prec.....	65	216	0	91	176	78	181	67	188	65	190	82	184	71	195	103	178
Paris Twp.—1st Prec.....	18	61	0	28	49	30	52	22	44	36	56	25	42	21	52	38	48
2nd Prec.....	40	104	0	38	96	40	92	41	86	37	93	39	92	43	88	50	88
Howard Twp.—1st Prec.....	61	136	8	68	125	80	115	73	118	65	124	68	125	70	121	82	123
2nd Prec.....	23	58	0	25	50	37	48	21	53	19	56	17	59	23	53	33	46
Afton Twp.—1st Prec.....	86	164	0	93	154	99	143	103	144	90	162	94	152	102	143	110	125
2nd Prec.....	12	12	0	14	9	16	9	13	10	13	10	14	9	15	8	18	9
Total.....	1,870	2,117	30	2,065	1,786	2,095	1,699	1,989	1,767	1,910	1,834	1,924	1,868	1,967	1,845	2,286	1,729

Sixth District

HUMBOLDT COUNTY

17 Precincts

PRECINCTS	Governor		Lieutenant Governor		Secretary of State		Auditor of State		Treasurer of State		Secretary of Agriculture		Attorney General		Representative in Congress	
	Ray Republican	Fulton Democrat	Dalley Independent	Jepsen Republican	Doderer Democrat	Synhorst Republican	Robinson Democrat	Smith Republican	Lindski Democrat	Barthner Republican	Palmer Democrat	Liddy Republican	Owen Democrat	Turner Republican		Watson Democrat
Avery.....	70	80	0	74	71	77	84	75	66	69	66	68	77	70	68	68
Beaver.....	47	52	2	46	47	58	35	57	34	49	37	53	43	55	37	53
Corinth.....	74	40	3	76	34	32	78	34	72	34	70	74	41	75	36	80
Dakota City.....	81	65	5	75	66	80	59	80	74	71	92	88	96	168	89	77
DeJana.....	148	120	4	169	100	176	86	173	84	166	92	168	96	178	89	178
Gilmore City.....	90	51	2	82	71	86	49	87	49	79	50	84	52	83	51	87
Grove.....	67	56	3	67	60	72	47	71	40	67	46	65	54	69	46	72
Humboldt Twp.....	92	129	2	100	105	99	107	104	102	94	103	97	112	96	105	96
Humboldt—1st Ward.....	527	238	11	530	227	553	187	547	186	538	187	529	221	524	217	542
Humboldt—2nd Ward.....	463	216	6	463	198	474	184	469	177	450	190	439	219	442	203	452
Lake.....	87	40	5	63	36	98	28	98	28	94	31	92	37	97	30	92
LuVerne.....	30	33	1	33	29	35	25	34	25	33	26	31	31	36	25	30
Norway.....	93	80	4	94	73	98	69	106	59	97	65	103	65	96	67	89
Renwick.....	115	48	0	112	44	119	37	117	40	115	40	111	45	109	49	130
Rutland.....	113	90	4	121	76	130	68	128	66	120	70	118	82	121	72	120
Waconata.....	60	101	4	63	91	70	83	68	81	61	86	64	90	65	84	70
Weaver.....	73	73	2	81	59	79	61	80	58	74	60	72	70	77	59	77
Total.....	2,230	1,512	58	2,379	1,358	2,360	1,231	2,372	1,196	2,241	1,262	2,296	1,406	2,256	1,301	2,303

Sixth District

IDA COUNTY

12 Precincts

Galva.....	105	120	6	116	109	128	89	115	102	116	94	107	117	123	94	125
Griggs.....	342	269	9	359	222	401	169	345	214	336	206	355	219	379	190	218
Douglas.....	43	55	5	61	50	55	44	56	45	51	45	51	50	55	40	52
Battle.....	57	80	0	70	61	59	54	58	65	56	62	54	73	59	62	75
Logan.....	47	76	14	68	66	72	57	61	53	67	59	61	64	63	65	62
Silver Creek.....	52	46	7	75	37	84	27	77	35	74	37	74	39	79	34	73
Blaine.....	136	115	25	164	93	172	75	154	89	147	90	168	100	168	78	175
Corwin.....	641	472	85	657	364	645	362	577	298	579	395	546	460	587	395	664
Maple.....	165	163	11	194	133	192	127	163	153	155	161	163	154	183	135	206
Garfield.....	38	31	0	39	31	41	28	36	31	36	32	36	34	42	26	44
Grant.....	26	49	7	44	36	46	30	47	32	38	34	39	41	45	31	38
Hayes.....	48	40	6	66	27	68	22	61	29	62	26	61	31	61	26	61
Total.....	1,610	1,516	177	1,902	1,219	1,963	1,084	1,750	1,246	1,708	1,231	1,705	1,382	1,844	1,167	1,959

First District

IOWA COUNTY

22 Precincts

PRECINCTS	Governor		Lieutenant Governor		Secretary of State		Auditor of State		Treasurer of State		Secretary of Agriculture		Attorney General		Representative in Congress		
	Republican	Democrat	Republican	Democrat	Republican	Democrat	Republican	Democrat	Republican	Democrat	Liddy Republican	Owen Democrat	Turner Republican	Walton Democrat	Sehwengel Republican	Mezvensky Democrat	Foster Independent
Dayton.....	66	47	76	42	79	38	81	36	78	37	70	46	72	41	79	41	1
Hartford 1.....	75	60	92	50	94	48	97	44	88	47	87	54	80	49	83	50	1
Hartford 2.....	164	177	190	151	216	131	202	136	197	139	181	159	197	135	184	164	2
Honey Creek.....	28	69	43	56	44	52	45	53	45	50	31	66	44	54	36	41	5
Lincoln.....	46	45	7	53	41	59	37	52	41	49	42	49	48	52	41	58	0
English 1.....	63	72	62	67	70	62	73	64	61	61	58	74	62	61	53	79	0
English 2.....	198	211	221	189	238	172	235	164	221	180	212	194	229	172	232	190	1
Fillmore.....	35	127	2	32	117	30	113	94	115	33	119	38	112	44	116	41	0
Greene.....	31	53	2	41	40	40	40	38	42	35	36	45	37	42	41	31	0
Hilton.....	122	80	6	130	70	148	51	148	45	139	54	123	71	63	154	48	3
Iowa.....	89	54	108	49	113	37	108	35	102	56	70	77	96	44	104	51	2
Lenox.....	223	219	7	203	215	226	181	212	180	193	182	267	199	202	237	208	2
Marengo Twp.....	36	68	5	40	62	44	58	44	54	42	59	40	61	41	60	54	2
Marengo 1.....	110	93	6	115	84	127	68	116	73	116	105	83	116	74	114	76	6
Marengo 2.....	190	189	7	204	155	232	125	228	125	224	131	207	146	216	135	234	4
Marengo 3.....	78	108	4	77	104	90	80	94	83	87	86	82	86	88	113	68	2
Pilot.....	22	84	10	37	75	42	66	38	64	42	53	35	35	66	41	70	2
Sumner.....	66	60	3	66	56	74	44	69	61	54	35	62	64	61	71	51	0
Troy 1.....	114	99	6	123	95	130	83	126	85	126	114	99	125	86	131	88	1
Troy 2.....	308	298	16	330	266	364	226	342	236	343	315	260	316	260	363	246	5
Washington.....	91	56	0	82	51	92	38	87	41	82	44	73	86	41	97	47	0
York.....	45	54	1	51	50	43	46	48	48	45	40	54	40	51	46	53	0
Total.....	2,206	2,302	172	2,367	2,620	1,792	2,514	1,804	2,412	1,869	2,102	2,201	2,369	1,931	2,620	1,961	39

PRECINCTS	Governor			Lieutenant Governor		Secretary of State		Auditor of State		Treasurer of State		Secretary of Agriculture		Attorney General		Representative in Congress	
	Ray Republican	Fulton Democrat	Dilley Independent	Jepsen Republican	Doderer Democrat	Synhorst Republican	Robinson Democrat	Smith Republican	Lindski Democrat	Barger Republican	Palmer Democrat	Liddy Republican	Owen Democrat	Turner Republican	Watson Democrat	McMartin Republican	Culver Democrat
Bellvue City.....	322	542	8	375	403	322	405	316	410	280	428	298	428	304	426	258	598
Bellvue Twp.....	70	112	2	84	89	74	88	66	89	68	89	68	92	71	88	79	110
Brandon Twp.....	51	39	3	49	38	51	32	47	35	48	34	47	39	51	34	51	48
Butler Twp.....	28	114	0	38	93	72	67	68	67	23	101	26	103	25	101	24	115
Fairfield Twp.....	63	82	2	70	72	72	67	68	67	65	68	74	66	63	73	62	99
Farmers Creek Twp.....	60	85	1	61	68	84	56	67	47	57	59	53	71	59	61	64	86
Iowa No. 1.....	105	73	4	115	61	123	52	120	51	110	55	114	57	99	71	75	104
Iowa No. 2.....	30	26	1	38	28	43	32	41	23	41	24	39	27	38	28	29	39
Jackson Twp.....	58	154	1	83	102	68	121	68	120	49	131	58	131	50	122	58	156
Masquoketa—1st Ward.....	199	180	6	215	134	203	124	196	126	176	140	186	143	185	139	189	217
Masquoketa—2nd Ward.....	146	162	4	164	122	157	118	148	118	141	125	148	131	148	119	129	182
3rd Ward.....	205	119	3	212	97	199	88	193	83	182	88	180	99	182	100	174	145
4th Ward.....	229	192	5	254	155	248	128	236	141	224	149	221	155	201	177	206	212
5th Ward.....	318	232	6	339	200	342	173	331	167	313	184	315	197	296	214	283	271
Masquoketa Twp.....	81	89	1	92	46	89	43	80	43	82	43	82	48	85	45	79	71
Monmouth Twp.....	123	95	7	120	63	124	69	125	69	112	78	122	76	127	65	117	104
Otter Creek Twp.....	30	133	3	44	108	28	115	14	121	21	121	28	124	31	116	20	143
Perry Twp.....	137	94	4	162	59	152	61	145	61	139	64	138	73	146	66	133	98
Prairie Springs Twp.....	58	144	4	84	100	62	110	53	111	47	117	47	119	57	116	52	142
Richland Twp.....	46	77	1	54	61	43	64	34	71	37	69	39	67	43	68	37	87
South Fork Twp.....	149	111	6	169	84	173	68	172	61	160	71	161	78	158	77	140	118
Tete Des Morts Twp.....	65	99	1	76	72	68	71	64	70	57	78	67	73	71	71	52	114
Union Twp.....	142	147	4	155	125	146	108	153	124	143	150	142	132	144	131	122	167
Van Buren Twp.....	241	156	3	267	117	257	119	253	119	239	160	240	137	227	142	184	203
Washington Twp.....	53	80	0	62	60	51	67	54	61	47	60	50	65	47	70	41	91
Total.....	3,007	3,328	75	3,389	2,578	3,188	2,488	3,077	2,436	2,857	2,641	2,931	2,738	2,914	2,729	2,628	3,716





PRECINCTS

PRECINCTS	Governor		Lieutenant Governor		Secretary of State		Auditor of State		Treasurer of State		Secretary of Agriculture		Attorney General		Representative in Congress	
	Republican	Democrat	Republican	Democrat	Republican	Democrat	Republican	Democrat	Republican	Democrat	Republican	Democrat	Republican	Democrat	Republican	Democrat
Blackhawk Twp.	62	43	71	31	73	28	73	20	68	31	68	37	70	33	71	32
Buchanan Twp.	111	79	6	113	124	69	118	70	109	79	109	82	119	70	120	71
Cedar Twp.	56	44	2	62	62	34	66	39	59	30	61	38	62	38	57	43
Center Twp.	148	93	2	183	152	82	148	80	143	85	149	93	145	86	159	84
Des Moines Twp.	56	41	2	63	64	33	63	32	57	36	57	32	59	32	65	34
Fairfield—1st Ward	232	127	4	241	249	105	234	105	229	111	243	112	235	117	243	117
2nd Ward	200	165	9	210	213	145	210	147	198	152	205	152	206	152	208	167
3rd Ward, A Prec.	375	175	9	287	294	182	270	168	274	180	264	182	284	182	273	179
3rd Ward, B Prec.	286	83	5	153	153	137	381	184	364	183	368	161	377	148	387	167
4th Ward, A Prec.	359	134	3	375	249	92	248	66	240	68	236	84	237	76	238	83
4th Ward, B Prec.	89	95	2	100	78	105	102	70	94	76	96	80	100	80	99	86
Liberty Twp.	131	110	3	136	99	143	95	143	93	135	100	135	107	137	101	137
Loekridge Twp.	124	100	10	131	100	83	145	82	134	90	130	98	138	87	137	89
Penn Twp.	62	77	3	67	75	64	68	65	63	65	68	70	67	68	72	70
Pleasant Plain City	19	24	3	23	18	24	19	22	21	18	24	17	25	18	22	20
Polk	105	46	5	106	40	109	35	110	35	108	35	105	109	34	108	40
Round Prairie	61	42	2	63	43	71	31	69	32	64	68	34	68	35	69	37
Walnut	41	52	11	44	50	47	42	49	40	50	48	45	45	46	44	47
Total	2,742	1,715	87	2,875	1,511	2,973	1,383	2,893	2,776	1,483	2,794	1,595	2,840	1,507	2,895	1,573

First District

JOHNSON COUNTY

45 Precincts

Big Grove	183	319	11	224	286	212	273	207	181	289	189	301	177	295	233	277
Cedar	28	81	8	54	63	34	80	36	78	81	25	87	32	79	53	67
Clear Creek—Oakdale	17	20	0	16	21	18	14	17	15	17	16	14	17	16	14	22
Clear Creek—Tiffin	87	135	4	102	123	97	123	87	124	86	132	86	82	135	99	128
East Lucas	32	37	1	30	43	31	38	30	39	29	28	43	30	43	33	38
Fremont	189	207	10	211	166	223	167	208	187	194	183	211	196	197	194	215
Graham	54	78	6	61	72	53	66	58	71	49	52	78	55	69	58	77
Hardin	40	122	4	84	83	62	104	43	39	115	48	115	44	114	56	115
Jefferson	112	226	8	109	236	119	218	114	109	224	102	231	112	220	108	233
Liberty	85	144	5	97	129	89	124	93	68	127	75	141	84	118	85	144
Lincoln	55	29	1	51	34	55	27	52	46	31	47	37	51	31	43	41

First District

JOHNSON COUNTY—Continued

45 Precincts

PRECINCTS	Governor			Lieutenant Governor		Secretary of State		Auditor of State		Treasurer of State		Secretary of Agriculture		Attorney General		Representative in Congress		
	Ray Republican	Fulton Democrat	Dilley Independent	Japan Republican	Dodder Democrat	Synhorst Republican	Robinson Democrat	Smith Republican	Lindati Democrat	Barager Republican	Palmer Democrat	Liddy Republican	Owen Democrat	Turner Republican	Walton Democrat	Schwengel Republican	Mezinsky Democrat	Forster Independent
Madison.....	67	48	5	70	50	87	46	67	47	62	47	64	53	67	75	47	0	
Monroe.....	24	46	1	26	45	55	33	32	37	29	40	25	45	33	28	40	0	
Newport.....	50	88	11	72	79	73	73	65	80	56	90	56	95	87	84	67	3	
Oxford.....	138	255	16	214	177	157	228	158	229	138	241	133	256	147	141	264	2	
Penn.....	272	293	9	307	283	247	263	247	263	247	289	244	289	247	268	284	5	
Pleasant Valley.....	27	63	6	44	44	35	47	36	45	29	49	24	57	38	43	39	46	
Scott.....	117	113	3	132	107	127	103	120	107	105	117	113	119	114	114	126	0	
Sharon.....	68	60	2	64	60	77	40	77	37	65	46	65	56	76	68	56	0	
Union.....	76	63	2	85	85	75	74	80	74	80	86	84	94	65	80	74	1	
Washington.....	68	27	1	64	30	82	25	68	19	58	26	57	34	33	21	68	2	
West Lucas Rural.....	27	47	0	39	35	36	32	35	33	29	36	30	40	30	38	37	0	
West Lucas Coralville No. 1.....	364	346	8	293	427	360	334	338	345	295	373	204	401	282	413	289	5	
West Lucas—Coralville No. 2.....	302	303	7	264	367	317	291	300	299	272	319	259	342	255	352	243	2	
West Lucas—University Hts.....	334	206	7	285	260	330	200	320	205	310	214	278	247	265	263	313	0	
Rural Total.....	2,823	3,346	137	2,826	3,352	3,033	3,006	2,906	3,075	2,593	3,271	2,557	3,524	2,620	3,379	2,832	3,484	36
Lowa City—1st Ward, 1st Prec.....	118	255	3	92	291	90	273	92	259	75	272	74	272	68	83	299	1	
1st Ward, 2nd Prec.....	266	279	6	184	360	234	200	224	287	206	304	184	341	175	364	187	3	
1st Ward, 3rd Prec.....	374	359	2	276	454	336	370	325	374	303	385	277	427	190	435	325	0	
1st Ward, 4th Prec.....	307	365	6	197	465	273	363	358	373	230	397	206	428	176	454	238	0	
2nd Ward, 1st Prec.....	280	293	3	202	402	293	342	303	346	189	353	191	380	173	407	212	1	
2nd Ward, 2nd Prec.....	437	379	9	301	523	408	362	392	384	373	397	334	458	303	463	394	2	
2nd Ward, 3rd Prec.....	383	284	2	295	338	371	242	348	256	346	287	299	308	291	317	282	0	
3rd Ward, 1st Prec.....	201	309	7	200	319	229	269	211	278	191	201	176	320	178	316	211	3	
3rd Ward, 2nd Prec.....	141	310	7	167	268	146	167	146	177	120	265	137	298	149	275	161	1	
4th Ward, 1st Prec.....	214	311	7	190	332	210	288	196	293	173	300	187	318	168	334	197	3	
4th Ward, 2nd Prec.....	265	276	6	202	343	235	280	224	283	202	300	190	314	190	331	230	3	
4th Ward, 3rd Prec.....	400	273	1	263	312	332	257	378	260	353	278	343	310	331	313	303	4	
4th Ward, 4th Prec.....	283	205	1	255	247	280	185	276	190	283	189	258	220	247	231	283	1	
5th Ward, 1st Prec.....	224	307	9	190	349	206	304	194	305	171	325	167	360	170	360	189	3	
5th Ward, 2nd Prec.....	276	286	9	249	314	295	240	200	236	262	255	261	276	257	278	268	3	
5th Ward, 3rd Prec.....	530	512	10	441	603	533	475	608	484	460	519	435	565	432	571	466	2	
5th Ward, 4th Prec.....	243	250	6	233	273	240	237	239	233	218	250	213	264	232	257	279	1	

5th Ward, 6th Prec.	194	185	61	165	216	138	174	198	167	171	188	160	208	163	207	157	228
5th Ward, 7th Prec.	660	492	15	541	618	689	436	658	461	609	488	556	564	564	564	622	544
Iowa City Total	6,067	6,192	131	5,001	7,350	5,806	5,927	5,641	5,996	5,176	6,321	4,882	6,928	4,777	7,104	5,417	7,026
Grand Total—County	8,910	9,536	268	7,927	10,702	8,929	8,933	8,547	9,071	7,768	9,592	7,439	10,452	7,406	10,483	8,249	10,510

Second District

JONES COUNTY

28 Precincts

PRECINCTS	Governor		Lieutenant Governor		Secretary of State		Auditor of State		Treasurer of State		Secretary of Agriculture		Attorney General		Representative in Congress	
	Ray Republican	Fulton Democrat	Jepsen Republican	Doderer Democrat	Sydnor Republican	Robinson Democrat	Smith Republican	Lindquist Democrat	Bartinger Republican	Palmer Democrat	Liddy Republican	Owen Democrat	Turner Republican	Walton Democrat	Cross Republican	Culver Democrat
Cass	63	120	4	71	111	85	80	98	77	100	71	111	79	101	69	114
Castle Grove	69	109	2	84	93	88	82	89	79	90	66	106	80	75	65	110
Center Jet—Madison	82	116	0	88	108	100	93	97	96	97	90	106	83	106	84	114
Clay	29	56	3	35	50	39	45	38	58	64	33	54	31	55	31	56
Fairview	97	114	19	124	104	141	135	89	125	96	117	109	131	90	114	117
Greenfield	110	78	4	124	67	130	69	119	71	119	118	72	118	75	106	88
Hale	43	91	3	48	91	58	79	53	82	63	83	87	56	79	46	92
Jackson	43	73	2	58	68	57	55	54	57	54	48	67	51	62	50	65
Lovell	126	128	5	148	111	155	98	148	101	148	102	142	115	139	116	131
Morley	60	64	2	63	61	72	54	69	56	66	59	60	66	61	63	66
Osaw	38	56	2	46	50	49	46	52	42	45	47	50	47	49	46	44
Oxford	107	221	5	139	185	142	181	128	187	123	155	116	207	136	184	112
Rahland—East	45	133	0	45	108	54	105	46	107	41	114	45	117	62	109	36
Rahland—West	34	33	5	42	27	15	26	43	27	42	30	37	35	42	29	35
Rome	147	134	21	186	161	183	135	178	134	173	139	168	179	176	136	146
Scotch Grove	84	78	3	102	62	108	54	109	54	103	60	90	72	96	64	95
Stone City	21	31	0	30	23	26	26	23	25	26	24	29	27	25	21	31
Washington	23	108	0	26	100	24	91	26	91	92	18	104	20	102	16	114
Wayne	114	98	7	129	83	144	63	136	68	130	76	122	87	130	77	118
Wyoming	149	203	6	166	184	189	164	171	175	164	181	181	198	157	194	132
Anamosa 1	186	196	18	223	166	235	162	232	217	185	212	178	222	185	199	206
Anamosa 2	82	119	7	94	115	97	110	97	109	99	109	83	116	100	107	85
Anamosa 3	55	80	0	63	71	65	66	61	70	59	73	60	70	62	45	91
Anamosa 4	269	234	23	305	230	339	174	333	198	326	197	317	206	316	212	283
Monticello 1	173	72	2	163	77	182	57	173	66	167	59	165	67	162	69	150
Monticello 2	183	145	7	184	133	201	122	186	122	190	128	188	144	200	123	183
Monticello 3	176	176	5	183	186	198	133	190	138	185	141	192	145	187	140	186
Monticello 4	200	162	2	197	155	220	126	210	133	200	143	193	149	147	174	182
Total	2,807	3,239	160	3,146	2,930	3,426	2,576	3,273	2,668	3,163	2,741	3,049	3,034	3,166	2,834	3,493

Fourth District

KEOKUK COUNTY

26 Precincts

PRECINCTS	Governor		Lieutenant Governor		Secretary of State		Auditor of State		Treasurer of State		Secretary of Agriculture		Attorney General		Representative in Congress		
	Ray Republican	Fulton Democrat	Dilley Independent	Jepsen Republican	Doderer Democrat	Synhorst Republican	Robinson Democrat	Smith Republican	Linduski Democrat	Barger Republican	Palmer Democrat	Liddy Republican	Owen Democrat	Turner Republican	Walton Democrat	Kyl Republican	Blobaum Democrat
Adams.....	92	116	1	93	111	95	105	95	108	94	106	94	111	93	106	106	98
Benton.....	155	148	13	160	148	168	134	169	133	162	138	166	139	163	136	182	131
Clear Creek.....	24	67	2	31	58	33	54	29	66	27	67	28	63	33	58	38	55
East English River.....	131	62	2	126	58	138	46	134	47	130	48	122	67	130	48	138	50
West English River.....	57	59	2	60	56	64	45	61	46	58	50	56	58	62	49	60	53
Jackson.....	100	96	7	105	80	110	83	107	81	103	87	103	93	100	92	114	87
East Lafayette.....	167	186	11	175	182	165	154	180	167	171	168	169	186	165	181	200	165
West Lafayette.....	33	114	2	39	109	40	109	33	115	30	117	35	114	35	114	38	109
East Lancaster.....	31	41	4	38	27	33	32	32	25	36	33	37	34	33	36	37	37
West Lancaster.....	56	74	12	68	74	70	68	68	67	69	67	61	77	64	71	64	79
Liberty.....	61	84	6	71	76	88	62	78	65	67	75	68	80	70	76	73	75
North Plank.....	20	64	5	29	55	31	50	26	55	25	54	22	60	24	55	28	59
South Plank.....	44	60	6	55	51	58	49	60	43	52	49	44	63	49	63	67	60
East Prairie.....	70	34	2	70	34	77	49	60	43	52	49	44	63	49	63	67	60
West Prairie.....	54	37	3	57	36	73	19	65	26	61	29	54	37	61	30	65	29
Richland.....	196	103	18	211	95	219	87	206	94	199	97	200	107	207	96	221	88
Sigourney Twp.....	41	45	2	45	49	49	36	46	37	43	42	38	50	44	39	42	46
Sigourney—1st Ward.....	126	128	12	136	117	144	110	133	119	125	121	130	125	120	114	152	107
2nd Ward.....	116	75	1	113	71	127	54	110	60	114	66	110	71	115	62	131	56
3rd Ward.....	173	160	6	169	153	168	129	200	121	172	144	176	155	186	136	209	124
4th Ward.....	118	126	5	122	117	128	110	124	111	116	116	113	126	121	116	127	113
Steady Run.....	70	61	4	70	55	60	55	72	48	67	53	71	54	68	53	78	54
Van Buren.....	78	88	8	81	73	93	71	95	66	82	75	76	86	77	81	96	75
Warren.....	103	129	5	101	121	109	115	105	114	102	126	95	132	97	136	104	126
Washington.....	38	47	3	37	45	47	37	41	43	35	48	35	57	46	36	47	47
What Cheer.....	120	107	5	122	100	146	76	138	81	129	86	132	93	133	88	132	73
Total.....	2,274	2,319	152	2,394	2,100	2,598	1,919	2,492	1,962	2,417	2,098	2,298	2,274	2,376	2,092	2,619	2,014

Sixth District

KOSSUTH COUNTY

35 Precincts

PRECINCTS	Governor		Lieutenant Governor		Secretary of State		Auditor of State		Treasurer of State		Secretary of Agriculture		Attorney General		Representative in Congress		
	Ray Republican	Fulton Democrat	Diller Independent	Jepson Republican	Doder Democrat	Gyehorst Republican	Robinson Democrat	Smith Republican	Tanduski Democrat	Barter Republican	Palmer Democrat	Liddy Republican	Owen Democrat	Turner Republican	Walton Democrat	Mayne Republican	Moore Democrat
Alcona—1st Ward.....	417	182	0	401	142	422	112	404	125	392	139	303	144	395	141	404	145
2nd Ward.....	314	181	2	317	135	324	143	309	145	289	162	283	166	298	159	306	187
3rd Ward.....	234	261	12	231	219	246	216	222	236	209	248	220	237	210	240	237	233
4th Ward.....	256	226	4	236	218	259	239	206	206	230	213	221	223	236	216	247	215
Buffalo.....	104	114	2	198	96	220	71	208	78	189	86	156	83	205	76	216	85
Burt.....	138	111	2	137	109	136	101	129	103	123	110	134	103	128	103	143	101
Cresco.....	123	123	9	113	108	124	97	123	92	115	101	119	103	119	101	124	105
Eagle.....	23	29	0	22	29	25	26	22	27	22	27	22	28	22	30	22	29
Essex Lone Rock—Burt.....	27	22	0	28	17	31	18	27	20	28	19	26	22	26	19	29	29
Fenton.....	105	60	2	101	62	116	48	105	51	97	59	105	59	100	56	107	58
Garfield.....	61	78	8	54	77	61	69	48	77	44	79	61	76	49	68	66	71
Garman.....	58	31	2	65	18	68	13	64	14	58	16	66	17	69	11	72	15
Grant.....	40	23	0	38	25	39	21	39	20	37	23	34	25	30	28	33	24
Greenwood.....	102	244	8	103	229	115	222	109	230	97	220	104	229	105	225	117	218
Harrison.....	178	95	4	172	88	175	85	163	88	160	97	166	96	154	94	170	95
Hebron.....	32	21	1	30	19	29	19	30	19	29	17	31	18	28	17	30	20
Irvington.....	45	78	5	52	73	51	70	52	69	46	71	48	74	47	72	55	70
Lakota—Ledyard.....	93	38	2	71	42	75	37	70	42	65	44	70	42	71	38	72	39
Ledyard—Ledyard.....	70	41	2	47	33	53	24	42	26	45	31	49	31	47	28	52	30
Lincoln.....	38	38	6	47	33	53	24	32	26	45	31	49	31	47	28	52	30
Lone Rock—Fenton.....	59	45	0	58	35	69	29	64	30	63	32	61	35	63	32	59	39
Lotus Creek.....	56	69	1	63	46	62	46	52	53	55	51	54	53	59	49	56	54
LaVerne.....	82	88	19	86	86	101	74	92	82	79	86	87	87	80	77	98	79
Plum Creek.....	168	56	4	66	51	72	42	68	50	62	48	66	50	67	45	69	51
Portland.....	47	51	0	48	45	48	44	45	46	49	43	46	47	42	47	50	45
Prairie.....	60	103	3	59	99	66	96	51	103	45	109	55	109	51	109	51	112
Ramsey.....	20	52	0	22	43	27	43	19	51	21	48	22	47	27	42	24	46
Riverdale.....	26	165	7	63	126	43	140	36	145	31	149	32	149	38	146	56	134
Seneca.....	48	66	4	57	58	61	54	57	58	53	60	53	61	56	58	60	57
Sherman.....	45	52	0	52	74	47	78	47	77	41	79	58	86	41	79	33	91
Springfield.....	35	22	0	40	16	45	11	45	11	43	14	43	13	41	16	46	10
Swea.....	53	31	1	56	27	58	26	54	28	50	32	50	33	52	30	56	29
Union.....	87	77	3	91	67	97	58	93	60	82	66	83	71	84	68	93	70
Wesley.....	116	201	16	120	187	125	180	120	185	102	195	114	200	106	203	117	198
Whitmore.....	148	239	8	138	228	143	219	136	216	120	232	133	231	126	234	146	239
Total.....	3,500	3,302	127	3,537	2,975	3,724	2,749	2,486	2,894	3,257	3,043	3,397	3,082	3,363	2,977	3,626	3,016



Second District

LINN COUNTY

65 Precincts

PRECINCTS

1970 GENERAL ELECTION—BY PRECINCTS

PRECINCTS	Governor		Lieutenant Governor		Secretary of State		Auditor of State		Treasurer of State		Secretary of Agriculture		Attorney General		Representative in Congress		
	Republican	Democrat	Republican	Democrat	Republican	Democrat	Republican	Democrat	Republican	Democrat	Republican	Democrat	Republican	Democrat	Republican	Democrat	
Bertram.....	211	237	14	215	243	248	206	222	224	207	240	207	245	227	219	177	286
Boulder.....	45	118	8	69	88	72	90	71	87	59	99	57	105	65	103	63	117
Brown—Viola.....	43	48	5	53	43	53	44	52	45	62	46	52	46	51	47	44	53
Brown—Springville.....	285	282	15	285	282	315	241	309	248	289	260	286	274	283	264	261	327
Buffalo.....	39	94	11	62	83	51	86	60	76	59	88	43	97	54	76	46	97
Clinton.....	102	137	6	118	132	124	133	107	134	102	135	98	148	99	139	84	167
College.....	60	113	4	71	99	82	99	82	90	73	95	71	101	71	99	72	104
Fairfax.....	155	283	3	175	282	178	299	189	251	163	251	163	282	163	267	130	318
Raymond.....	74	138	3	79	129	90	116	91	114	75	127	74	132	78	126	68	142
Franklin—Lisbon.....	189	171	5	203	154	208	149	204	151	191	162	193	161	197	159	172	162
Franklin—Mt. Vernon.....	503	401	20	487	426	537	370	523	377	498	396	461	435	470	429	414	513
Grant.....	112	167	12	134	152	139	139	135	150	123	153	115	161	133	147	107	185
Jackson.....	211	195	18	225	191	253	181	240	168	219	188	219	198	231	175	203	233
Linn.....	83	99	3	98	90	113	71	105	79	95	91	92	93	93	92	89	101
Maine.....	273	241	32	311	227	344	184	335	201	305	224	303	224	308	220	278	265
Marion Twp.....	362	280	15	364	249	402	203	402	205	377	214	359	269	372	228	297	336
Marion City—Ward 1.....	261	350	17	275	336	305	303	286	317	268	335	240	349	263	341	186	444
Ward 2, Prec. 1.....	458	370	21	484	354	534	299	513	308	479	331	445	373	439	363	333	550
Ward 2, Prec. 2.....	520	402	22	508	418	560	350	542	371	510	388	446	466	493	402	377	557
Ward 3, Prec. 1.....	258	301	13	289	274	309	242	299	253	266	278	260	264	283	272	210	377
Ward 3, Prec. 2.....	198	251	20	222	231	229	231	218	231	191	253	190	236	203	236	142	337
Ward 4, Prec. 1.....	293	241	16	290	229	313	194	302	203	281	241	260	248	276	235	223	297
Ward 4, Prec. 2.....	386	412	21	396	401	438	349	427	357	383	391	398	368	394	385	283	339
Monroe—Prec. 1.....	95	140	17	107	136	116	125	113	122	102	136	108	139	101	136	95	159
Prec. 2.....	172	218	9	181	218	212	189	203	194	187	194	178	217	194	203	159	200
Prec. 3.....	197	310	15	222	283	238	265	222	276	194	301	179	324	199	294	135	265
Other Creek.....	160	173	3	169	171	193	141	183	154	161	168	141	182	170	165	149	211
Futnam.....	60	152	7	67	151	78	137	77	133	68	141	68	156	69	138	56	163
Spring Grove.....	107	99	8	114	95	112	92	119	86	109	94	109	102	118	90	110	105
Washington.....	213	337	16	238	317	243	294	236	303	201	325	206	332	220	308	285	371
	8,157	6,755	420	6,494	5,439	7,086	5,731	6,857	5,911	6,260	6,345	5,988	6,816	6,302	6,365	6,136	8,190
Cedar Rapids—1st Prec.....	42	74	1	40	71	42	70	39	70	39	74	40	69	42	69	36	82
2nd Prec.....	157	213	12	165	205	173	188	163	192	139	189	115	132	148	207	108	371
3rd Prec.....	881	573	45	882	535	965	475	925	496	880	534	793	643	835	603	597	898



Second District

LINN COUNTY—Continued

65 Precincts

Precincts	Governor			Lieutenant Governor		Secretary of State		Auditor of State		Treasurer of State		Secretary of Agriculture		Attorney General		Representative in Congress	
	Ray Republican	Relton Democrat	Dilley Independents	Jepsen Republican	Doderer Democrat	Synhorst Republican	Robinson Democrat	Smith Republican	Lindaski Democrat	Bartger Republican	Palmer Democrat	Liddy Republican	Owen Democrat	Turner Republican	Walton Democrat	Mohr Republican	Culver Democrat
4th Prec.	524	438	22	503	432	549	373	515	397	491	418	471	448	493	420	380	613
5th Prec.	867	518	33	867	518	923	452	871	486	846	501	790	582	810	551	632	808
6th Prec.	541	603	28	538	601	607	507	593	481	534	559	537	587	543	548	367	802
7th Prec.	289	283	17	283	283	273	283	283	283	283	283	283	283	283	270	204	380
8th Prec.	774	283	13	743	313	730	248	757	255	752	267	703	323	689	328	564	503
9th Prec.	303	319	15	307	312	348	273	332	273	308	285	294	323	286	312	219	422
10th Prec.	1,273	520	38	1,241	579	1,361	486	1,317	473	1,264	517	1,177	633	1,190	610	912	970
11th Prec.	853	433	23	853	433	737	408	705	421	678	445	615	524	645	483	490	710
12th Prec.	217	411	20	252	415	274	359	255	385	247	296	276	422	229	408	189	511
13th Prec.	90	314	6	83	336	88	231	79	238	77	296	65	305	85	290	61	348
14th Prec.	72	313	7	64	383	75	288	72	293	59	301	65	298	72	289	51	346
15th Prec.	181	638	18	223	503	224	586	220	587	182	611	190	617	108	603	130	729
16th Prec.	123	413	10	142	413	153	353	141	404	122	423	124	428	135	413	94	481
17th Prec.	143	303	9	138	248	186	281	193	296	141	307	141	309	147	300	109	357
18th Prec.	53	160	8	57	151	61	142	61	142	55	151	48	158	68	145	36	187
19th Prec.	99	248	5	114	225	110	216	104	219	94	232	92	236	96	230	72	282
20th Prec.	415	622	32	438	536	481	593	459	543	428	565	418	594	456	542	366	695
21st Prec.	257	672	16	281	553	395	538	280	535	254	561	247	581	268	543	210	654
22nd Prec.	273	451	23	311	417	318	403	305	408	279	431	270	440	281	425	221	529
23rd Prec.	573	934	33	619	893	655	833	642	833	568	834	545	842	560	891	431	1,124
24th Prec.	580	614	35	584	578	620	522	603	514	551	676	519	618	555	577	412	812
25th Prec.	379	1,091	25	390	988	432	900	388	933	245	972	353	974	372	944	266	1,144
26th Prec.	215	641	24	278	683	279	673	285	557	242	592	289	611	267	581	176	710
27th Prec.	611	872	43	742	801	702	743	765	757	684	823	690	914	651	863	484	1,083
28th Prec.	633	615	24	643	628	711	535	680	558	620	595	585	651	624	604	439	852
29th Prec.	550	414	20	525	440	500	375	643	415	501	437	487	490	504	446	367	681
30th Prec.	849	597	51	837	607	927	898	832	840	573	785	785	854	525	588	605	881
31st Prec.	498	638	30	503	498	543	432	532	425	492	475	432	539	497	476	315	708
32nd Prec.	177	301	19	174	315	178	308	181	302	150	323	142	340	187	317	109	391
33rd Prec.	309	224	15	314	214	329	193	325	194	201	216	276	244	284	227	223	320
34th Prec.	248	418	10	283	377	297	350	286	362	253	300	234	414	280	361	171	509
35th Prec.	476	653	21	515	595	551	511	522	586	482	603	450	544	470	601	332	813
36th Prec.	287	383	30	303	360	333	322	317	350	270	372	246	348	277	372	195	486
37th Prec.	200	398	21	195	313	220	276	207	278	187	296	189	298	203	283	158	362
Total	14,909	17,437	827	15,274	16,789	16,458	15,147	15,763	16,650	14,599	16,511	13,757	17,778	14,520	16,729	10,706	22,414
Total	31,035	34,192	1,247	31,708	33,544	32,878	32,620	31,461	32,879	23,856	19,745	24,506	20,823	23,061	15,849	30,594	

PRECINCTS

First District

LOUISA COUNTY

17 Precincts

PRECINCTS	Governor		Lieutenant Governor		Secretary of State		Auditor of State		Treasurer of State		Secretary of Agriculture		Attorney General		Representative in Congress		
	Ray Republican	Fulton Democrat	Dilley Independent	Jepsen Republican	Doderer Democrat	Synhorst Republican	Robinson Democrat	Smith Republican	Lindski Democrat	Bartinger Republican	Palmer Democrat	Liddy Republican	Owen Democrat	Turner Republican	Walton Democrat	Schwenkel Republican	Menziesky Democrat
Columbus City.....	102	81	7	106	83	119	67	124	109	74	104	84	108	76	104	80	5
Columbus Jct.....	195	133	6	194	134	206	121	198	121	198	189	135	182	139	194	132	5
Concord.....	88	46	4	70	47	89	45	73	67	47	68	43	70	46	63	58	1
Cotter.....	48	17	0	51	12	53	11	50	47	15	50	14	44	19	46	19	0
Elkton.....	93	153	1	97	141	96	141	90	84	150	83	155	85	147	89	150	0
Elm Grove.....	66	27	0	72	21	77	15	74	74	18	75	18	71	21	73	20	0
Grandview.....	74	82	0	77	80	82	74	85	79	76	81	77	76	80	89	72	3
Hopewell.....	31	37	1	32	25	28	29	29	28	28	31	26	31	26	27	30	0
Jefferson.....	45	37	0	47	38	46	37	46	35	39	46	38	46	37	43	39	1
Letts.....	88	54	1	73	48	73	46	72	47	49	46	56	67	53	66	67	0
Marshall.....	50	28	0	50	26	54	22	53	22	50	50	24	53	20	51	28	0
Morning Sun.....	259	169	2	257	165	263	157	289	151	255	160	253	248	169	256	173	3
Oakland.....	29	21	0	35	14	38	11	36	13	32	30	19	34	15	33	17	1
Fort Louis.....	42	11	2	44	11	44	11	44	10	43	11	42	11	42	34	21	0
Union.....	29	33	12	37	34	42	31	43	30	42	31	40	48	28	43	30	1
Wapello City.....	387	283	14	383	248	366	232	369	222	359	359	239	356	255	386	282	6
Wapello Twp.....	91	62	3	96	69	106	47	102	100	50	98	54	96	56	86	70	1
Total.....	1,647	1,244	49	1,691	1,183	1,701	1,097	1,765	1,662	1,143	1,684	1,193	1,655	1,176	1,632	1,278	27

Fourth District

LUCAS COUNTY

15 Precincts

PRECINCTS	Governor		Lieutenant Governor		Secretary of State		Auditor of State		Treasurer of State		Secretary of Agriculture		Attorney General		Representative in Congress		
	Ray Republican	Fulton Democrat	Diller Independent	Jepsen Republican	Doderer Democrat	Sydnor Republican	Robinson Democrat	Smith Republican	Lindsaki Democrat	Barger Republican	Palmer Democrat	Liddy Republican	Owen Democrat	Turner Democrat	Walton Democrat	Kyl Republican	Bloebaum Democrat
Benton Twp.....	49	48	3	50	49	58	36	61	35	50	41	54	43	65	42	53	44
Cedar Twp.....	55	37	2	57	32	60	31	60	29	54	31	56	34	62	26	59	34
Chariton—1st Ward.....	284	292	10	299	297	279	219	286	206	285	219	247	251	275	219	287	217
2nd Ward.....	267	176	13	273	294	137	288	164	266	266	170	266	177	268	174	274	168
3rd Ward.....	411	287	12	410	248	446	217	449	237	419	241	394	265	429	243	446	223
English Twp.....	80	121	10	100	107	98	102	100	102	89	109	91	114	96	108	97	109
Jackson Twp.....	90	113	5	102	103	111	94	106	98	91	103	94	111	108	91	114	90
Liberty Twp.....	46	61	39	61	39	65	40	65	33	56	43	60	45	56	45	68	39
Linn Twp.....	73	54	12	80	41	73	43	70	43	66	47	67	54	78	42	78	50
Ottumwa Twp.....	45	52	2	80	49	59	48	60	46	55	55	51	56	58	46	60	46
Pleasant Twp.....	41	44	12	58	39	61	34	65	30	57	37	57	39	57	36	57	38
Union Twp.....	69	66	6	74	63	77	56	80	52	71	60	68	71	73	62	79	61
Warren.....	29	62	40	54	41	48	45	38	58	38	58	36	58	46	48	42	53
Washington Twp.....	144	116	13	155	105	172	91	178	82	154	104	151	116	154	105	160	103
Whitebreast Twp.....	78	67	9	86	63	91	55	92	55	90	53	83	65	87	62	91	60
Total.....	1,731	1,822	124	1,870	1,406	1,983	1,261	2,019	1,245	1,816	1,265	1,777	1,490	1,893	1,351	1,963	1,335

Sixth District

LYON COUNTY

21 Precincts

PRECINCTS	Governor		Lieutenant Governor		Secretary of State		Auditor of State		Treasurer of State		Secretary of Agriculture		Attorney General		Representative in Congress		
	Ray Republican	Fulton Democrat	Diller Independent	Jepsen Republican	Doderer Democrat	Sydnor Republican	Robinson Democrat	Smith Republican	Lindsaki Democrat	Barger Republican	Palmer Democrat	Liddy Republican	Owen Democrat	Turner Republican	Walton Democrat	Mayne Republican	Moore Democrat
Allison.....	60	21	0	62	17	66	14	60	18	59	18	58	20	61	15	56	25
Centennial.....	39	36	0	38	37	43	33	40	35	39	36	38	36	41	33	37	37
Cleveland.....	48	35	0	60	30	49	26	51	28	60	20	45	33	50	28	45	39

Dale.....	53	30	62	23	59	24	59	25	55	28	61	29	57	30
Doon No. 1.....	107	43	117	37	86	113	32	87	113	40	116	37	113	38
Doon No. 2.....	53	46	56	33	56	50	56	38	58	38	116	36	113	39
Elgin.....	100	31	113	22	105	108	29	108	100	33	108	27	103	43
Garfield.....	69	18	80	7	78	78	9	78	8	11	76	9	63	22
Grant.....	54	14	58	15	59	56	15	56	12	54	57	12	53	19
Larchwood No. 1.....	93	167	98	138	139	87	147	88	145	90	93	147	95	153
Larchwood No. 2.....	78	37	77	30	77	74	33	73	74	32	76	30	73	40
Liberal.....	34	19	40	11	38	32	15	32	18	32	33	16	31	20
Lyon.....	84	56	84	47	82	82	50	84	47	82	86	47	83	64
Midland.....	44	27	45	21	45	42	22	45	22	45	46	22	38	33
Midland.....	27	11	32	6	32	6	31	6	31	7	31	6	27	11
Ribland.....	200	108	211	61	211	213	61	213	83	203	211	82	184	150
Riverside.....	36	24	43	17	41	17	36	22	39	18	37	21	31	30
Rock.....	32	20	26	23	26	24	26	24	26	25	37	23	31	30
Rock Rapids.....	540	167	500	134	537	533	146	533	146	531	541	143	542	162
Stour.....	63	56	66	53	66	59	56	60	55	59	61	56	54	56
Wheeler.....	242	97	278	77	264	82	266	76	266	88	255	87	263	96
Total.....	2,065	1,075	2,228	846	2,139	916	2,115	905	2,075	970	2,134	902	2,018	1,110

Seventh District

MADISON COUNTY

18 Precincts

PRECINCTS	Governor		Lieutenant Governor		Secretary of State		Auditor of State		Treasurer of State		Secretary of Agriculture		Attorney General		Representative in Congress	
	Ray Republican	Fulton Democrat	Jepsen Republican	Doderer Democrat	Synhorst Republican	Robinson Democrat	Smith Republican	Lindquist Democrat	Baringer Republican	Palmer Democrat	Liddy Republican	Owen Democrat	Turner Republican	Watson Democrat	Behre Republican	Gaebelb Democrat
Lee.....	38	73	2	8	52	59	52	60	43	65	44	71	51	62	43	65
Jefferson.....	44	56	47	56	56	44	56	45	50	47	48	53	50	41	54	46
Kaolham—Madison.....	283	138	9	139	307	124	306	120	295	125	283	143	296	147	279	146
Penn.....	70	54	4	71	64	77	45	78	45	77	70	58	52	42	70	55
Jackson.....	65	62	3	71	49	74	46	41	70	48	69	53	75	47	74	45
Douglas.....	61	68	5	66	64	69	54	71	51	69	65	64	68	60	71	53
Union.....	51	59	5	57	53	58	55	55	51	58	49	63	53	60	54	59
Crawford.....	62	67	4	60	66	68	72	56	67	60	69	65	71	59	71	58
South.....	123	118	25	113	160	100	142	100	142	101	138	111	142	103	148	95
South.....	55	77	13	73	69	76	63	74	69	70	64	70	70	71	72	64
Lincoln.....	67	69	8	77	61	76	69	78	58	69	70	65	74	62	73	64
Weber.....	54	54	7	58	50	64	40	63	39	64	59	46	61	42	55	42
Grandriver.....	39	54	2	90	31	38	40	100	86	48	36	53	90	47	94	44
Monroe.....	42	43	2	44	42	46	40	46	39	40	42	41	45	38	47	37
Walnut.....	73	67	19	77	68	59	82	59	76	66	75	71	76	67	82	62

Seventh District

MADISON COUNTY—Continued

18 Precincts

PRECINCTS	Governor			Lieutenant Governor		Secretary of State		Auditor of State		Treasurer of State		Secretary of Agriculture		Attorney General		Representative in Congress	
	Ray Republican	Rulton Democrat	Dilley Independent	Jepsen Republican	Doderer Democrat	Synhorst Republican	Robinson Democrat	Smith Republican	Lindsay Democrat	Baringer Republican	Palmer Democrat	Liddy Republican	Owen Democrat	Turner Republican	Walton Democrat	Scheler Republican	Galeloh Democrat
Ohio.....	117	89	11	133	87	133	83	138	78	133	80	124	95	138	78	135	75
Winterset—1st Ward.....	426	284	20	437	271	449	283	458	243	433	283	428	271	416	281	437	253
2nd Ward.....	391	253	17	408	238	437	202	432	203	403	223	390	250	391	251	366	212
Total.....	2,111	1,672	149	2,256	1,500	2,369	1,437	2,379	1,404	2,236	1,481	2,172	1,646	2,250	1,648	2,348	1,475

Fourth District

MAHASKA COUNTY

27 Precincts

PRECINCTS	Governor			Lieutenant Governor		Secretary of State		Auditor of State		Treasurer of State		Secretary of Agriculture		Attorney General		Representative in Congress	
	Ray Republican	Rulton Democrat	Dilley Independent	Jepsen Republican	Doderer Democrat	Synhorst Republican	Robinson Democrat	Smith Republican	Lindsay Democrat	Baringer Republican	Palmer Democrat	Liddy Republican	Owen Democrat	Turner Republican	Walton Democrat	Kyl Republican	Blobaum Democrat
Adams.....	69	58	0	82	44	94	31	90	33	81	41	73	50	76	41	78	54
Black Oak.....	109	70	33	145	63	173	28	147	53	136	72	142	64	145	53	118	99
Cedar.....	180	123	16	178	108	100	05	161	05	163	111	160	125	173	100	176	117
East Des Moines.....	29	51	1	32	40	36	36	34	33	30	40	28	47	35	37	41	36
West Des Moines.....	20	37	8	27	31	32	26	29	28	23	33	26	34	34	29	29	35
Garfield.....	128	122	10	134	112	168	91	148	94	138	107	140	107	148	100	148	111
East Harrison.....	35	56	6	47	42	52	32	49	32	39	40	43	49	47	36	46	49
West Harrison.....	54	44	8	59	37	69	27	68	32	56	32	55	41	55	37	62	41
Jefferson.....	50	51	10	65	33	72	35	55	38	58	45	50	48	67	38	53	57
Lincoln.....	70	48	3	80	40	94	30	73	28	84	38	82	40	84	37	83	43
Madison.....	55	56	2	69	60	60	51	73	58	67	64	70	56	75	56	74	74
Monroe.....	61	64	7	75	53	96	34	84	40	73	53	70	56	78	44	76	57

Oetaloomes—1st Ward.....	169	10	111	147	118	139	122	135	95	146	104	162	108	144	118	160
1st Prec., 2nd Ward.....	87	2	108	86	100	80	104	84	94	94	94	96	96	91	102	108
2nd Prec., 2nd Ward.....	77	151	83	139	100	112	103	172	83	126	94	122	99	114	98	126
1st Prec., 3rd Ward.....	356	18	277	141	302	117	293	114	274	129	266	148	279	132	294	134
2nd Prec., 3rd Ward.....	266	12	361	282	390	216	382	216	351	235	357	245	364	253	362	257
4th Ward.....	697	371	708	363	791	281	763	393	736	308	698	367	689	353	721	372
5th Ward.....	262	27	16	323	207	352	171	339	171	308	302	210	318	191	334	205
Pleasant Grove.....	68	9	53	68	73	54	61	60	55	65	59	66	56	64	67	65
Prairie.....	190	213	39	229	186	267	158	251	158	232	179	229	194	242	186	199
Richland.....	117	81	20	144	57	154	44	145	43	132	150	54	138	56	131	81
Scott.....	61	48	16	77	41	94	26	82	31	73	89	51	75	37	69	53
Spring Creek.....	117	108	12	140	81	166	59	154	64	141	143	82	160	69	147	89
Union.....	52	48	5	62	35	67	32	60	34	56	68	40	59	33	69	43
University Park.....	91	22	9	96	15	101	10	96	92	17	94	19	98	14	98	16
White Oak.....	63	101	5	79	83	84	73	77	75	70	74	84	77	73	79	86
Total.....	3,457	2,866	328	3,854	2,563	4,333	2,098	4,093	2,164	3,717	2,442	3,740	2,660	2,378	3,900	2,757

27 Precincts

MARION COUNTY

Fourth District

Harvey Town.....	54	65	9	53	70	63	57	57	54	54	62	55	58	59	55	71
Treacy Town.....	43	63	16	56	62	69	51	59	56	60	63	52	57	58	50	68
Dallas Outside.....	37	66	11	47	61	47	61	48	56	33	71	45	63	42	40	69
Dallas Town.....	33	98	6	41	80	46	81	41	80	32	88	41	83	38	84	91
Melcher Town.....	71	192	4	79	176	74	186	75	182	64	194	74	185	80	180	177
Franklin Twp.....	48	65	2	52	56	59	47	56	49	45	55	51	58	50	54	60
Altice Town.....	80	94	8	90	86	93	82	101	73	81	88	85	90	99	74	89
Pershing Town.....	17	93	9	21	92	21	92	19	64	17	98	25	93	21	94	96
Knoxville Outside.....	183	233	22	208	220	243	187	236	193	210	215	212	218	233	190	213
Knoxville—1st Ward.....	320	224	24	330	234	343	204	350	195	324	208	327	220	338	214	333
2nd Ward.....	172	144	8	175	140	191	117	192	120	170	137	163	148	170	138	168
3rd Ward.....	111	125	12	110	127	121	110	121	110	101	124	109	124	113	121	119
4th Ward.....	147	189	18	160	183	184	154	192	150	152	183	151	182	160	177	189
5th Ward.....	200	335	27	317	323	352	280	339	283	318	335	314	318	330	295	300
Lake Prairie Twp.....	181	157	30	230	138	281	101	233	118	211	135	227	141	230	127	203
Pella—1st Ward.....	321	180	40	382	165	432	126	375	147	347	172	360	183	350	177	287
2nd Ward.....	434	270	59	468	252	536	186	493	199	460	223	489	220	468	230	451
3rd Ward.....	337	174	28	347	178	407	133	387	133	345	164	356	166	345	173	335
4th Ward.....	165	83	17	165	90	185	70	178	68	175	166	165	168	168	166	166
Busey Town.....	41	108	5	44	107	49	100	48	100	45	105	39	112	44	101	110
Hamilton Town.....	13	48	1	14	43	17	41	15	44	14	44	15	44	17	38	42
Mayeville Town.....	21	40	5	21	41	28	34	23	34	29	32	20	37	29	32	39
Pleasant Grove Twp.....	289	363	19	285	307	313	271	302	277	311	297	282	289	289	308	308
Red Rock Twp.....	32	36	3	33	37	38	32	37	34	36	34	35	33	39	31	39
Summit Twp.....	62	64	17	89	44	95	38	78	49	75	50	74	55	69	63	61
Union Twp.....	50	50	2	48	31	55	26	48	28	40	34	46	32	47	32	49
Washington Twp.....	63	61	12	67	61	75	52	75	50	66	56	66	67	53	69	64
Total.....	3,684	3,539	421	3,932	3,405	4,400	2,919	4,187	2,983	3,746	3,326	3,868	3,408	3,251	3,802	3,583

PRECINCTS	Governor			Lieutenant Governor		Secretary of State		Auditor of State		Treasurer of State		Secretary of Agriculture		Attorney General		Representative in Congress	
	Ray Republican	Fulton Democrat	Dille Independent	Jepsen Republican	Doderer Democrat	Gyborst Republican	Robinson Democrat	Smith Republican	Lindquist Democrat	Bartger Republican	Palmer Democrat	Liddy Republican	Owen Democrat	Turner Republican	Watson Democrat	Kyl Republican	Bloom Democrat
Beagor.....	52	22	2	52	22	55	15	55	16	51	19	50	23	54	18	50	32
Eden.....	76	71	4	83	63	85	60	89	60	81	64	76	70	78	69	75	72
Green Castle.....	177	145	34	195	147	201	188	208	131	196	133	194	148	187	148	208	141
Iowa.....	96	128	8	116	109	114	107	123	100	117	104	119	106	110	110	108	121
Jefferson.....	114	120	12	126	119	131	115	126	115	120	123	125	120	126	116	126	123
Le Grand.....	144	154	32	173	136	181	113	173	115	171	116	165	130	164	124	181	127
Liberty.....	34	79	6	46	74	48	73	49	69	43	75	41	78	46	70	47	71
Liscomb.....	102	86	2	109	75	113	68	117	63	110	68	113	70	108	72	113	73
Logan.....	138	127	9	149	117	160	108	160	99	145	113	148	123	156	102	189	110
Maripka.....	79	66	11	88	67	87	69	88	54	79	61	80	64	84	56	62	65
Marion.....	152	103	17	174	84	191	62	185	64	174	69	174	77	173	76	182	82
Minerva.....	111	70	9	133	58	130	51	126	50	120	53	125	56	114	60	139	56
State Center.....	253	169	17	270	158	285	141	279	145	279	146	271	160	282	142	286	149
Taylor.....	91	64	9	96	62	103	49	101	52	96	55	98	59	101	55	102	60
Tumber Creek.....	126	140	11	147	128	154	112	152	114	143	119	132	133	142	124	152	120
Vienna.....	84	36	7	83	41	91	29	96	26	89	28	91	43	92	29	82	39
Washington.....	79	63	8	94	54	96	49	92	53	91	51	91	54	86	53	88	60
Marshalltown—1st Ward.....	381	461	43	404	553	434	515	413	533	398	550	360	562	411	535	438	536
2nd Ward.....	759	456	35	773	459	804	407	788	414	759	432	732	468	736	418	788	450
3rd Ward.....	570	632	27	601	692	647	533	637	533	577	574	591	588	585	575	615	583
4th Ward.....	440	550	48	470	531	494	438	495	484	468	468	463	521	478	401	495	514
5th Ward.....	503	582	23	523	655	571	489	552	495	507	523	788	576	777	574	808	582
6th Ward.....	774	442	40	766	459	815	399	792	417	774	428	766	453	756	441	790	435
Total.....	5,635	4,776	412	5,969	4,653	6,292	4,174	6,190	4,203	5,887	4,406	5,788	4,680	5,896	4,451	6,088	4,592

Seventh District

MILLS COUNTY

17 Precincts

PRECINCTS	Governor			Lieutenant Governor		Secretary of State		Auditor of State		Treasurer of State		Secretary of Agriculture		Attorney General		Representative in Congress	
	Hay Republican	Fulton Democrat	Dilley Independent	Jepsen Republican	Doderer Democrat	Synhorst Republican	Robinson Democrat	Smith Republican	Lindusk Democrat	Batager Republican	Palmer Democrat	Liddy Republican	Owen Democrat	Turner Republican	Walton Democrat	Bohrer Republican	Galefich Democrat
Henderson.....	148	96	9	171	71	182	61	179	98	172	67	168	80	192	90	211	46
Ingram.....	92	54	1	96	45	100	38	102	38	42	42	99	44	106	24	121	26
Mineola.....	61	36	0	61	33	68	26	64	30	63	30	67	27	67	27	73	22
West Oak.....	30	29	0	26	20	30	26	28	28	29	27	25	31	27	28	36	22
St. Mary's.....	14	12	0	14	10	17	11	17	7	16	9	18	8	17	7	22	6
Lyons.....	10	19	0	10	19	13	16	11	18	10	19	11	18	16	14	16	13
Platville.....	67	63	2	75	54	74	62	74	63	76	61	67	60	74	61	85	41
Glenwood—1st Ward.....	170	143	10	166	124	186	114	169	114	189	121	185	125	199	112	227	101
2nd Ward.....	184	106	2	199	89	208	77	201	81	198	83	189	100	208	75	233	48
3rd Ward.....	165	85	0	192	63	197	44	185	68	186	56	179	167	189	49	203	51
Center.....	38	34	1	51	17	54	16	54	16	53	16	51	20	53	17	60	13
Malvern.....	268	87	0	274	76	267	79	250	75	288	81	265	80	272	72	309	62
Hastings.....	67	62	0	65	44	63	44	62	45	62	46	62	62	64	43	62	49
Emerson.....	149	60	2	153	57	168	47	156	64	148	52	164	64	167	60	167	60
Dear Creek.....	65	41	0	75	30	71	32	68	34	67	34	72	34	73	31	81	26
White Cloud.....	56	34	0	59	29	58	28	58	28	62	29	55	33	63	25	70	21
Rawles.....	81	32	0	82	25	85	22	85	26	83	21	82	27	89	17	99	15
Total.....	1,655	983	27	1,797	806	1,838	734	1,805	767	1,763	784	1,746	871	1,864	707	2,075	609



Third District

MITCHELL COUNTY

20 Precincts

PRECINCTS	Governor		Lieutenant Governor		Secretary of State		Auditor of State		Treasurer of State		Secretary of Agriculture		Attorney General		Representative in Congress		
	Ray Republican	Fulton Democrat	Dille Independent	Jepsen Republican	Dodier Democrat	Synhorst Republican	Robinson Democrat	Smith Republican	Lindner Democrat	Barthel Republican	Palmer Democrat	Liddy Republican	Owen Democrat	Turner Republican	Walton Democrat	Cross Republican	Taylor Democrat
Burr Oak.....	62	48	0	71	31	69	13	63	33	62	34	63	38	66	32	80	27
Cedar.....	87	62	0	86	58	94	49	56	64	87	54	87	61	86	67	105	44
Douglas.....	90	108	16	105	98	112	87	106	90	101	90	102	100	98	87	138	74
East Lincoln.....	39	30	3	41	26	44	23	37	29	38	28	40	28	39	26	47	23
Jenkins.....	178	106	10	196	89	204	83	189	86	190	93	184	101	192	88	210	84
Liberty.....	52	70	3	73	46	81	40	67	51	67	49	73	48	70	52	83	44
Mitchell.....	66	89	2	69	82	71	72	63	76	66	82	68	84	66	85	68	77
Newburg.....	68	63	5	77	66	89	42	85	44	77	50	83	51	85	47	84	60
Osgoe.....	80	53	2	75	40	73	30	74	38	70	42	73	44	74	39	73	43
Osgoe—1st Ward.....	273	180	10	306	110	310	104	306	122	286	127	293	123	289	124	306	119
Osgoe—2nd Ward.....	180	87	4	189	81	196	78	189	76	186	80	185	84	188	83	199	78
Osgoe—3rd Ward.....	151	106	0	162	85	172	76	166	78	166	87	167	77	154	31	169	94
Osgoe—4th Ward.....	179	116	3	191	97	199	83	183	93	179	95	178	102	186	96	201	94
Oswato.....	46	65	0	50	52	55	46	53	41	51	44	52	47	53	47	63	46
Root.....	42	60	1	49	49	58	40	51	43	49	49	49	48	56	39	59	43
Stacyville.....	83	187	22	165	177	169	167	133	173	94	217	127	197	107	227	194	174
St. Ansgar.....	281	167	6	289	137	279	114	268	120	253	120	240	151	240	139	265	183
Union.....	48	58	10	76	38	78	33	64	44	55	49	60	48	63	43	80	35
Wayne.....	31	73	14	32	72	41	36	75	31	76	36	30	33	35	76	59	62
West Lincoln.....	40	58	4	50	48	51	47	49	46	46	51	47	53	47	50	54	44
Total.....	1,994	1,747	115	2,311	1,481	2,443	1,329	2,283	1,401	2,134	1,524	2,108	1,568	2,103	1,649	2,523	1,388

Seventh District

MONONA COUNTY

26 Precincts

PRECINCTS	Governor			Lieutenant Governor		Secretary of State		Auditor of State		Treasurer of State		Secretary of Agriculture		Attorney General		Representative in Congress	
	Ray Republican	Rulon Democrat	Dille Independent	Jensen Republican	Doderer Democrat	Synhorst Republican	Robinson Democrat	Smith Republican	Linduski Democrat	Barnger Republican	Palmer Democrat	Iddy Republican	Owen Democrat	Turner Republican	Watson Democrat	Seherle Republican	Galeith Democrat
Ashton.....	43	28	2	52	21	51	21	38	32	41	29	43	27	49	22	49	21
Belvidere.....	56	64	1	58	60	60	57	55	63	61	55	57	62	67	48	71	50
Center.....	29	30	0	29	28	32	24	32	24	32	24	31	27	35	21	32	25
Copper.....	37	85	0	41	75	43	72	32	82	37	76	30	86	43	73	53	62
Fairfax.....	43	28	0	44	25	43	26	38	31	38	30	43	37	42	26	50	19
Franklin.....	31	62	0	33	60	33	58	30	60	28	63	25	66	29	60	37	53
Grant—Tyoneck.....	20	21	2	24	19	26	15	19	19	20	21	20	23	25	13	29	14
Jordan.....	55	59	0	57	56	57	55	51	53	50	58	50	61	53	58	64	48
Kennebec.....	65	64	3	72	60	79	53	75	59	70	61	71	62	81	47	82	49
Lake.....	35	26	2	41	22	46	17	35	29	42	20	42	21	46	17	48	15
Linsola.....	36	36	3	38	34	41	34	39	35	39	36	37	38	45	29	48	25
Maple.....	33	67	0	41	58	40	57	33	64	32	61	30	67	34	61	37	62
Mapleton.....	267	279	4	300	229	288	219	259	255	262	241	277	240	282	227	313	222
Onawa—1st Ward.....	44	95	5	54	82	51	81	43	86	42	83	37	86	54	77	83	77
Onawa—2nd Ward.....	162	133	6	164	129	179	114	157	126	164	123	164	181	178	116	183	103
Onawa—3rd Ward.....	219	115	3	233	99	218	107	207	118	207	114	204	124	117	106	230	91
Onawa—4th Ward.....	94	111	2	104	59	103	95	104	102	88	102	101	98	112	91	114	88
Rodney—Grant.....	23	26	0	27	21	27	21	22	25	24	22	25	22	30	18	32	15
Rodney.....	108	116	3	114	103	120	100	107	168	106	108	114	109	123	95	134	91
St. Char.....	51	111	1	63	100	58	107	44	116	46	116	47	112	53	108	81	102
Sherman.....	23	14	0	25	12	20	17	16	21	20	19	18	19	19	18	20	17
Stour.....	108	103	6	122	88	122	87	114	100	111	95	110	102	122	91	131	78
Soldier.....	90	93	0	93	91	97	87	84	90	89	82	85	97	98	83	105	72
Spring Valley.....	28	28	0	28	27	29	24	23	30	23	27	28	26	29	24	35	29
West Fork.....	95	93	6	94	91	104	78	94	91	99	85	97	91	95	89	119	71
Whiting.....	46	16	0	39	17	41	15	39	17	40	16	36	21	42	14	41	15
Total.....	1,840	1,905	51	1,994	1,706	2,014	1,643	1,792	1,860	1,819	1,778	1,822	1,856	2,008	1,632	2,181	1,514

Fourth District

MONROE COUNTY

18 Precincts

PRECINCTS	Governor		Lieutenant Governor		Secretary of State		Auditor of State		Treasurer of State		Secretary of Agriculture		Attorney General		Representative in Congress	
	Ray Republican	Fulton Democrat	Diller Independent	Jepsen Republican	Dodder Democrat	Gynborst Republican	Hobinson Democrat	Smith Republican	Lindquist Democrat	Bartger Republican	Palmer Democrat	Liddy Republican	Owen Democrat	Turner Republican	Walton Democrat	Kyl Republican
Albia—1st Ward.....	221	199		217	194	244	164	227	175	215	205	207	207	197	238	179
2nd Ward.....	124	110	8	124	107	136	95	159	90	128	117	109	132	96	137	93
3rd Ward.....	144	112	9	164	101	159	95	157	95	144	107	115	153	98	171	86
4th Ward.....	224	194	15	225	178	243	164	248	158	218	211	196	223	183	248	163
Pleasant Twp.....	41	42	12	48	45	54	35	54	33	45	39	41	49	47	41	51
Buff Creek Twp.....	46	53	8	49	53	56	47	60	43	46	52	47	56	55	47	45
Union Twp.....	100	117	17	106	113	116	104	128	52	99	112	97	130	108	122	106
Cedar Twp.....	20	38	4	19	30	22	32	26	31	19	36	16	39	20	35	26
Wayne Twp.....	27	49	0	34	38	31	37	29	43	24	41	22	46	26	43	30
Guilford—Georgetown.....	16	46	0	21	31	20	28	14	33	13	31	10	45	16	32	15
Guilford—Blitman.....	17	34	2	17	30	15	35	20	29	11	35	16	35	15	34	15
Troy Twp.....	86	93	8	102	74	108	66	111	61	95	71	78	99	105	69	106
Mantua Twp.....	43	39	1	44	37	51	27	52	25	43	33	41	37	40	27	44
Mantua—Avery.....	31	23	1	26	27	30	24	31	21	28	31	31	31	19	31	23
Urbana Twp.....	25	30	3	29	27	27	28	26	31	23	31	19	37	23	31	24
Monroe Twp.....	55	54	1	60	49	57	47	56	46	52	49	42	66	58	47	63
Franklin Twp.....	30	36	3	33	29	31	30	27	34	28	27	38	36	27	34	33
Jackson Twp.....	30	116	0	38	107	26	110	26	111	20	112	24	117	23	112	37
Total.....	1,280	1,390	66	1,336	1,280	1,426	1,168	1,439	1,143	1,257	1,179	1,444	1,329	1,245	1,437	1,239

Seventh District

MONTGOMERY COUNTY

18 Precincts

PRECINCTS	Governor			Lieutenant Governor		Secretary of State		Auditor of State		Treasurer of State		Secretary of Agriculture		Attorney General		Representative in Congress	
	Ray Republican	Fulton Democrat	Dilley Independent	Jepsen Republican	Doderer Democrat	Byrd Republican	Robinson Democrat	Smith Republican	Lindsay Democrat	Harderger Republican	Palmer Democrat	Liddy Republican	Owen Democrat	Turner Republican	Walton Democrat	Scheele Republican	Galettich Democrat
Douglas Twp.....	59	46	0	69	44	61	41	61	42	61	41	56	47	59	43	62	43
East Twp.....	52	40	0	59	33	59	32	69	32	64	37	50	40	57	33	61	31
Frankfort Twp.....	81	44	0	84	37	91	28	87	30	85	34	79	42	87	35	102	24
Garfield Twp.....	62	28	0	64	23	68	19	71	15	67	18	61	27	67	20	71	19
Grant Twp.....	83	28	0	86	20	93	14	92	15	89	18	87	21	98	17	90	23
Lincoln Twp.....	45	40	0	55	29	55	26	53	28	52	28	55	30	60	22	68	28
Pilot Grove Twp.....	49	26	0	54	23	59	18	57	18	54	22	54	23	59	17	63	14
Red Oak Twp.....	90	57	0	100	47	89	56	93	50	91	50	87	54	100	46	104	45
Red Oak—1st Ward.....	250	295	0	263	180	288	170	275	166	246	188	256	184	270	170	296	150
2nd Ward.....	308	183	14	328	161	330	159	326	182	312	182	318	170	329	160	348	148
3rd Ward.....	894	270	6	732	219	736	205	724	208	705	222	672	265	720	221	745	314
Shoak Twp.....	210	112	0	208	103	228	97	223	90	218	97	210	108	218	93	233	86
Sherman Twp.....	98	83	0	105	69	103	67	102	67	97	72	91	82	106	68	122	68
Village—1st Ward.....	106	54	1	98	53	100	49	100	48	95	52	98	51	99	49	105	48
2nd Ward.....	108	54	1	104	44	106	44	104	43	110	47	103	55	103	44	115	45
3rd Ward.....	44	42	2	50	26	51	24	51	24	48	24	48	24	55	28	50	27
Washington Twp.....	35	27	0	38	23	42	18	40	20	38	24	31	30	40	22	44	18
West Twp.....	48	47	0	59	37	59	35	58	34	56	34	50	36	54	39	67	30
Total.....	2,403	1,389	27	2,548	1,181	2,698	1,104	2,576	1,092	2,472	1,182	2,412	1,301	2,679	1,128	2,736	1,061

First District

MUSCATINE COUNTY

19 Precincts

PRECINCTS	Governor		Lieutenant Governor		Secretary of State		Auditor of State		Treasurer of State		Secretary of Agriculture		Attorney General		Representative in Congress			
	Republican	Democrat	Republican	Democrat	Republican	Democrat	Republican	Democrat	Republican	Democrat	Republican	Democrat	Republican	Democrat	Republican	Democrat	Democrat	Independent
Bloomington.....	105	53	112	43	117	39	117	117	107	43	112	45	99	55	104	61	0	0
Cedar.....	83	27	35	24	37	21	37	37	36	22	33	25	31	25	31	28	0	0
Fruitland.....	69	88	69	87	74	81	82	74	77	77	76	79	71	85	75	82	0	0
Fulton.....	73	59	81	53	83	44	73	52	73	56	61	63	62	66	73	60	3	2
Goshen.....	76	62	81	67	89	47	89	45	84	51	81	55	82	53	78	60	2	0
Lake.....	69	39	63	36	66	33	61	34	62	33	66	33	64	33	67	34	0	0
Montpelier.....	69	73	76	65	70	67	69	66	67	68	68	67	56	75	68	65	4	4
Moscow.....	62	53	67	48	65	43	60	38	62	43	60	49	59	50	75	42	0	0
Muscatine—1st Ward.....	516	419	532	379	544	369	536	357	527	366	494	398	458	434	461	474	5	5
2nd Ward.....	688	332	684	306	697	275	685	289	694	307	656	317	605	350	642	367	6	6
3rd Ward.....	662	302	671	273	692	238	665	266	661	255	627	297	582	336	611	353	7	7
4th Ward.....	294	399	302	377	308	366	312	360	313	357	297	376	451	415	289	414	1	1
5th Ward.....	502	381	520	357	516	343	511	347	501	349	487	375	451	415	475	410	7	7
Oreno.....	54	40	55	38	57	33	55	38	54	36	51	39	52	35	54	40	0	0
Pike.....	78	126	87	124	86	118	79	122	77	122	77	120	75	122	82	124	3	3
Sewenly-Six Twp.....	45	60	57	53	50	42	50	42	49	42	46	49	48	45	47	46	0	0
Sweetland.....	164	104	173	97	188	77	186	81	177	83	173	95	169	94	164	106	0	0
Waspanonon.....	481	481	443	268	467	352	459	231	442	248	436	263	430	263	423	277	4	4
Wilton.....	329	239	356	208	226	105	347	199	358	202	324	238	316	331	340	234	0	0
Total.....	4,264	3,106	75	4,465	2,863	4,568	2,647	4,483	2,686	4,371	2,758	4,225	2,979	3,998	3,152	4,159	3,280	43

PRECINCTS	Governor		Lieutenant Governor		Secretary of State		Auditor of State		Treasurer of State		Secretary of Agriculture		Attorney General		Representative in Congress		
	Ray Republican	Kulton Democrat	Dilley Independent	Jepsen Republican	Doderer Democrat	Symonsen Republican	Robinson Democrat	Smith Republican	Landski Democrat	Barger Republican	Palmer Democrat	Liddy Republican	Owen Democrat	Turner Republican	Watson Democrat	Mayne Republican	Moore Democrat
Baker.....	36	0	0	51	70	57	64	66	46	72	46	75	52	67	42	80	
Caledonia.....	51	59	0	62	48	64	42	51	52	51	59	47	64	43	61	69	
Carroll.....	91	59	0	96	40	97	42	90	88	40	90	46	90	41	88	58	
Center.....	63	54	1	68	42	70	41	65	44	46	65	47	62	44	66	52	
Dale.....	61	34	4	88	32	73	26	70	29	30	62	38	65	34	60	40	
Floyd.....	85	39	2	82	32	96	27	83	28	31	91	33	94	28	89	38	
Franklin.....	405	154	7	413	134	430	117	417	133	409	122	414	405	135	425	141	
Grant.....	33	51	1	39	43	44	36	43	36	41	36	43	43	37	40	44	
Hartley.....	270	265	3	307	221	346	217	307	222	303	220	303	226	306	219	309	
Highland.....	59	44	0	68	31	68	28	64	30	62	32	57	38	58	33	59	
Liberty.....	78	45	1	72	46	77	45	72	47	76	44	67	51	70	48	76	
Linnola.....	43	74	4	60	57	67	49	63	53	52	64	55	62	54	63	52	
Omega.....	30	42	2	36	34	37	31	36	33	36	33	39	32	38	33	41	
Shelton—1st Ward.....	286	154	2	288	146	300	134	294	147	280	146	273	158	286	147	167	
2nd Ward.....	391	218	4	428	172	460	146	429	169	418	172	426	176	424	173	418	
3rd Ward.....	88	45	0	91	40	93	37	93	38	86	42	88	41	89	40	89	
Summit.....	274	127	4	292	109	303	95	296	103	292	103	282	116	287	112	283	
Union.....	243	143	4	263	123	279	104	269	108	243	112	258	123	269	110	258	
Waterman.....	174	118	7	180	104	195	93	188	98	181	104	190	106	183	106	116	
Total.....	2,764	1,809	47	3,964	1,524	3,196	1,392	2,987	1,466	2,904	1,508	2,894	1,606	2,934	1,518	2,907	1,683

Sixth District

OSCEOLA COUNTY

13 Precincts

PRECINCTS	Governor			Lieutenant Governor		Secretary of State		Auditor of State		Treasurer of State		Secretary of Agriculture		Attorney General		Representative in Congress	
	Ray Republican	Fulton Democrat	Dille Independent	Jepsen Republican	Doderer Democrat	Syborst Republican	Robinson Democrat	Smith Republican	Linduski Democrat	Bainger Republican	Palmer Democrat	Liddy Republican	Owen Democrat	Turner Republican	Watson Democrat	Mayne Republican	Madore Democrat
Albion.....	47	35	0	0	50	70	27	51	27	64	51	54	26	52	26	46	35
Baker.....	104	91	0	113	124	124	91	110	68	104	104	105	82	112	88	108	91
East Holman.....	198	136	6	215	110	223	99	216	105	205	205	203	119	207	112	183	163
Fairview.....	100	68	2	105	58	108	53	104	63	102	102	106	56	104	55	109	57
Gilman.....	80	215	0	92	178	109	163	95	173	91	177	92	165	90	177	81	219
Goewey.....	63	69	0	67	62	73	62	75	61	67	65	68	58	69	66	65	70
Harrison.....	55	73	2	61	59	69	54	55	60	57	57	56	68	58	57	59	72
Horton.....	74	35	2	77	28	78	39	30	30	73	73	38	38	73	30	63	45
Hubbard.....	187	142	6	194	120	204	168	186	114	195	112	198	116	201	113	186	149
Osage.....	357	237	3	355	197	369	182	361	193	347	302	345	210	345	206	334	261
Sibley.....	23	40	0	29	28	37	18	32	23	30	22	32	26	31	22	23	40
Viola.....	63	34	6	58	30	64	64	26	61	27	59	27	57	33	58	52	41
West Holman.....	21	45	0	22	41	29	32	28	35	24	24	24	37	22	38	21	45
Wilson.....	.....	.....	.....	.....	.....	.....	.....	.....	.....	.....	.....	.....	.....	.....	.....	.....	.....
Total.....	1,362	1,210	27	1,438	1,008	1,538	908	1,456	957	1,404	979	1,402	1,031	1,422	980	1,340	1,269

Seventh District

PAGE COUNTY

24 Precincts

PRECINCTS	Governor			Lieutenant Governor		Secretary of State		Auditor of State		Treasurer of State		Secretary of Agriculture		Attorney General		Representative in Congress	
	Ray Republican	Fulton Democrat	Dille Independent	Jepsen Republican	Doderer Democrat	Syborst Republican	Robinson Democrat	Smith Republican	Linduski Democrat	Bainger Republican	Palmer Democrat	Liddy Republican	Owen Democrat	Turner Republican	Watson Democrat	Behrer Republican	Gallich Democrat
Amity.....	108	39	0	110	36	113	31	113	29	107	36	108	38	111	35	111	34
Buchanan.....	65	49	0	64	46	67	46	66	46	67	44	62	52	70	43	74	40
Clatsop—1st Ward, 1st Prec.....	202	02	7	203	83	237	72	218	77	210	74	217	77	215	79	214	80
2nd Ward, 1st Prec.....	218	69	7	230	53	234	52	219	56	230	53	215	63	223	53	223	64

1st Ward, 2nd Prec.	89	50	4	95	46	95	47	98	44	91	48	94	47	95	47	97	46
2nd Ward, 2nd Prec.	269	103	3	293	82	82	277	83	275	83	275	83	275	83	279	82	95
Culfax	66	33	4	68	29	26	69	26	67	27	24	72	21	73	24	77	24
Douglas	32	17	3	33	17	17	34	17	33	17	34	17	34	18	36	17	32
East River	27	26	3	28	23	23	27	23	26	22	22	28	21	28	22	28	22
Fremont	79	21	3	75	17	17	79	17	75	16	69	27	17	76	17	86	16
Grant	77	32	2	79	28	28	81	27	80	27	77	30	27	78	27	76	31
Harlan	83	29	1	89	22	22	93	16	92	19	17	91	22	91	19	94	20
Lincoln	62	56	7	68	43	43	101	39	98	42	45	63	48	102	36	101	41
Morton	83	28	0	88	20	20	70	17	68	15	67	17	59	71	14	61	23
Nebraska	25	20	0	29	14	14	29	12	30	12	30	12	28	30	11	34	9
Nodaway	77	28	1	82	24	24	88	19	87	20	20	90	18	90	18	96	12
Pierce	202	86	4	213	70	68	218	63	210	70	201	83	202	81	212	76	76
Shenandoah—1st Ward	155	92	0	151	90	86	160	81	153	86	157	86	159	82	159	85	85
2nd Ward	327	110	5	322	112	112	326	107	317	115	324	104	311	118	314	113	129
3rd Ward	414	158	2	403	155	142	417	144	396	143	392	143	392	146	388	159	159
Tarkio	60	25	1	70	15	15	72	14	68	16	68	16	68	17	69	17	70
Valley	58	25	0	60	21	21	63	18	67	22	66	25	66	25	66	23	23
Washington	67	24	1	69	21	21	73	15	70	17	68	19	70	17	72	17	20
Yorktown	50	16	0	51	9	9	50	9	50	11	48	12	47	13	50	11	11
Total	2,633	1,227	54	3,021	1,093	3,114	983	3,081	1,022	2,998	1,036	2,967	1,165	3,057	1,026	3,064	1,095

Sixth District

PALO ALTO COUNTY

19 Precincts

PRECINCTS	Governor		Lieutenant Governor	Secretary of State		Auditor of State	Treasurer of State		Secretary of Agriculture		Attorney General		Representative in Congress	
	Republican	Democrat		Republican	Democrat		Republican	Democrat	Republican	Democrat	Republican	Democrat		
Booth Twp.	42	89	6	55	40	44	49	57	45	62	46	58	49	62
Curtlew—North Rush Lake	70	50	2	65	47	42	60	36	63	48	63	44	80	62
Ellington Twp.	32	72	0	28	70	62	34	51	33	67	31	63	37	64
Emmetsburg—East Broadway	230	289	8	224	262	261	210	268	217	261	222	269	220	266
Emmetsburg—West Broadway	417	482	10	411	438	425	394	392	414	441	395	441	415	464
Emmetsburg Twp.	81	81	0	42	73	73	39	43	66	39	41	42	40	78
Fairfield Twp.	95	54	2	60	48	43	80	51	60	48	80	50	67	53
Fern Valley Twp.	52	102	1	56	86	75	59	79	65	81	59	80	50	67
Freedom Twp.	51	63	1	53	58	53	48	58	55	66	51	63	57	59
Great Oak Twp.	363	79	3	333	65	87	26	69	34	66	31	64	25	77
Highland Twp.	260	177	9	246	164	127	247	153	274	132	243	128	265	164
Independence Twp.	72	47	6	76	38	42	71	43	74	43	74	43	37	79
Last Island Twp.	36	47	3	39	43	34	37	35	39	43	43	34	42	41



Sixth District

PALO ALTO COUNTY—Continued

19 Precincts

PRECINCTS	Governor		Lieutenant Governor		Secretary of State		Auditor of State		Treasurer of State		Secretary of Agriculture		Attorney General		Representative in Congress	
	Republican	Democrat	Democrat	Republican	Republican	Democrat	Republican	Democrat	Democrat	Republican	Democrat	Republican	Democrat	Democrat	Republican	Democrat
Mallard—South Rush Lake.....	80	94	3	86	74	87	75	85	77	79	83	80	86	74	80	85
Nevada Twp.....	22	43	1	26	37	27	36	25	34	28	36	27	38	31	27	40
Silver Lake Twp.....	111	116	11	119	96	121	88	113	91	116	88	114	106	107	94	103
Yarmon Twp.....	54	52	1	52	51	52	51	51	52	52	59	45	50	52	64	43
Walnut Twp.....	159	162	1	155	158	151	159	153	166	149	162	147	164	153	157	159
West Bond Twp.....	189	231	7	189	207	211	185	197	191	193	200	194	208	184	197	216
Total.....	2,034	2,309	75	2,039	2,059	2,129	1,952	1,981	2,014	1,986	2,019	2,066	2,068	1,991	2,000	2,174

Sixth District

PLYMOUTH COUNTY

29 Precincts

Alron.....	278	179	8	269	186	283	150	273	189	286	154	276	188	289	158	302	164
America.....	58	64	0	53	60	68	61	60	58	60	64	61	59	68	50	59	63
Elgin.....	61	52	0	70	39	77	33	65	35	64	42	62	44	65	40	61	49
Elkhorn.....	49	29	1	56	20	57	17	47	25	50	22	53	23	54	19	56	22
Frederia.....	39	79	1	52	61	52	55	39	67	39	67	41	67	42	64	47	65
Garfield.....	237	136	4	239	124	251	110	223	130	239	121	228	127	250	107	255	134
Grant No. 1.....	50	30	0	63	13	65	12	62	12	62	12	60	16	64	10	62	16
Grant No. 2.....	35	37	0	32	31	42	23	32	30	35	24	41	24	39	10	38	35
Hancock.....	23	23	2	31	17	29	21	21	28	27	21	26	24	29	22	29	22
Henry.....	45	24	0	45	21	49	17	43	20	46	17	42	33	47	19	44	26
Hungerford.....	120	115	3	132	100	130	68	113	119	123	103	133	109	129	102	128	110
Johnson.....	90	25	0	100	14	97	17	96	17	97	15	86	17	97	15	100	16
Le Mars No. 1.....	444	366	9	479	308	466	281	429	332	450	301	437	333	441	320	463	343
Le Mars No. 2.....	426	323	13	442	193	454	174	426	191	433	305	414	204	431	191	432	221
Le Mars No. 3.....	339	173	1	341	146	348	142	312	177	315	160	316	167	323	155	340	168
Liberty.....	35	32	0	42	24	44	23	38	27	37	25	42	24	44	24	48	26
Linn.....	54	48	1	56	41	57	42	47	48	49	45	53	47	55	41	54	50
Marion.....	38	128	0	51	104	52	100	35	110	35	108	41	114	44	99	40	122
Meadow.....	27	59	0	35	37	36	36	24	106	26	91	30	89	29	52	52	92

Perry.....	79	43	1	80	39	85	22	77	42	78	34	76	39	78	38	82	41
Phymouth.....	151	105	1	163	84	168	80	145	96	155	83	184	86	172	74	167	81
Portland.....	61	33	0	66	26	66	25	58	33	61	30	58	31	61	63	31	31
Freonia.....	61	38	0	64	26	66	27	62	28	61	24	55	37	64	24	65	32
Rouses.....	147	831	2	165	278	200	247	146	280	142	275	146	291	188	243	173	304
Stous.....	40	44	6	43	30	38	38	32	42	18	38	45	37	37	33	33	45
Stanton.....	65	67	0	56	58	62	51	53	56	53	55	55	55	55	55	55	70
Unkon.....	48	36	0	55	27	53	26	56	26	53	25	55	28	56	26	58	28
Washington.....	75	48	1	80	37	78	36	74	34	71	38	87	38	77	36	76	53
Westfield.....	89	107	2	127	99	103	90	103	87	102	89	100	112	91	97	98	96
Total.....	3,286	2,702	58	3,462	2,284	3,595	2,114	3,178	2,424	3,234	2,285	3,271	2,423	3,423	2,205	3,455	2,522

18 Precincts

POCAHONTAS COUNTY

Sixth District

Belleville.....	92	83	1	101	65	104	59	104	61	96	64	98	67	99	62	100	86
Cedar.....	135	198	14	158	146	137	154	134	152	114	159	131	169	135	152	148	177
Center.....	282	255	10	302	211	291	215	285	216	270	218	281	227	278	221	293	229
Clinton.....	124	68	2	123	54	118	85	120	54	111	55	121	56	113	58	122	54
Colfax.....	41	44	3	40	40	45	34	44	33	38	35	42	38	41	37	40	44
Cummins.....	119	78	3	124	65	124	60	120	63	116	65	110	74	120	61	123	67
Des Moines.....	29	44	1	45	27	38	29	36	26	32	31	30	36	38	31	37	35
Dover.....	19	102	4	24	96	29	89	31	84	26	85	23	96	31	87	22	99
Garfield.....	54	48	3	61	40	57	38	56	39	58	39	56	43	60	34	56	43
Grant.....	48	29	3	53	26	55	22	51	26	53	25	51	29	52	25	53	27
Lake.....	72	67	9	82	61	84	68	77	57	70	62	74	64	85	54	79	64
Lincoln.....	25	46	2	30	41	31	40	30	40	25	43	26	44	27	41	27	45
Lizard.....	31	40	2	35	30	37	30	31	33	33	29	34	33	34	30	33	35
Marshall.....	45	60	0	48	53	55	43	48	44	55	43	50	50	47	47	47	55
Powhatan.....	61	59	4	65	52	64	45	60	46	52	49	59	49	60	49	64	55
Roosevelt.....	18	64	0	23	46	24	42	24	42	23	43	25	44	22	45	23	47
Sherman.....	30	50	6	37	45	34	45	34	48	34	43	34	48	35	44	33	49
Swan Lake.....	317	188	8	341	154	348	141	347	132	353	125	328	166	341	138	344	157
Total.....	1,543	1,508	74	1,694	1,248	1,677	1,199	1,632	1,197	1,568	1,218	1,573	1,325	1,618	1,216	1,644	1,348

PRECINCTS

Precinct	Governor		Lieutenant Governor		Secretary of State		Auditor of State		Treasurer of State		Secretary of Agriculture		Attorney General		Representative in Congress		
	Ray Republican	Fulton Democrat	Diller Independent	Jepsen Republican	Dodert Democrat	Synhorst Republican	Robinson Democrat	Smith Republican	Lindsay Democrat	Barnes Republican	Palmer Democrat	Tiddy Republican	Owen Democrat	Turner Republican	Walton Democrat	Mahon Republican	Smith Democrat
Allen.....	51	34	7	66	79	63	72	64	79	49	83	51	68	67	29	104	
Beaver.....	246	283	22	287	255	283	242	287	231	253	257	282	283	283	168	363	
Bloomfield—1st Prec.	26	68	4	27	66	29	62	28	65	22	68	21	71	24	69	14	77
2nd Prec.	15	36	3	16	34	17	33	19	30	14	36	16	36	16	33	7	44
3rd Prec.	97	60	7	98	63	105	51	107	49	97	56	104	60	58	58	75	88
Camp—1st Prec.	65	62	5	77	52	76	46	76	45	66	52	69	54	72	43	45	82
2nd Prec.	86	160	27	113	143	118	137	111	139	92	154	95	160	117	133	40	212
Clay.....	510	626	69	547	593	592	546	547	571	479	638	488	530	577	233	982	
Crocker—1st Prec.	232	165	24	245	162	255	151	250	156	290	181	224	180	226	176	141	286
2nd Prec.	231	152	14	237	147	232	143	227	138	211	146	214	160	207	159	148	237
3rd Prec.	191	190	14	214	182	217	173	211	181	192	196	172	223	190	207	126	267
4th Prec.	374	374	30	363	368	408	330	398	322	360	373	351	389	375	384	228	637
5th Prec.	324	245	19	330	247	349	218	360	214	234	261	266	249	314	249	193	376
6th Prec.	165	115	4	169	112	168	93	175	104	174	102	152	137	168	123	107	175
7th Prec.	206	265	25	242	244	255	232	243	232	208	257	207	276	230	248	141	343
Dalway—1st Prec.	67	82	8	74	75	37	68	84	57	67	75	66	78	82	65	42	168
2nd Prec.	137	139	23	139	233	151	268	165	232	124	285	183	286	148	267	81	386
3rd Prec.	189	691	37	169	582	179	557	197	550	169	665	182	573	175	560	110	640
4th Prec.	34	168	14	43	148	42	145	56	133	27	163	43	148	56	136	18	170
Douglas—1st Prec.	64	103	16	81	89	91	83	102	70	78	88	76	102	80	87	42	135
2nd Prec.	7	0	0	7	0	7	0	6	1	5	6	1	6	1	3	4	
3rd Prec.	0	0	0	0	0	0	0	0	0	0	0	0	0	0	0	0	
4th Prec.	107	123	18	126	103	128	93	128	86	101	108	97	123	115	100	44	183
Elkhart.....	165	136	32	172	130	177	122	192	108	156	136	162	141	174	124	100	204
Four Mile—1st Prec.	113	209	38	163	185	158	190	167	182	127	222	142	212	184	195	60	281
2nd Prec.	50	36	6	57	35	57	32	59	31	56	32	62	38	61	36	25	63
Franklin—1st Prec.	95	88	9	115	79	116	78	121	76	93	93	93	101	105	89	57	138
2nd Prec.	88	36	4	43	31	43	29	49	29	43	37	41	30	46	26	29	44
Jefferson—1st Prec.	119	110	14	133	98	135	91	139	89	123	96	116	104	126	89	84	149
2nd Prec.	107	70	7	103	75	126	56	115	61	64	113	64	113	116	59	65	116
Lincoln—1st Prec.	46	62	7	63	67	59	60	57	63	47	57	45	64	52	52	37	75
Madison.....	186	188	21	141	181	149	166	154	167	118	190	137	166	145	172	84	244
Saylor—1st Prec.	180	980	37	165	275	151	275	161	284	131	287	143	287	153	272	87	360
2nd Prec.	199	527	68	220	521	228	497	246	495	196	524	210	522	229	496	127	612
3rd Prec.	86	160	21	104	160	112	151	129	131	97	158	106	157	115	147	168	197
4th Prec.	186	233	33	212	220	204	218	208	217	173	342	186	243	208	217	117	315
Union.....	14	43	6	22	36	25	34	31	31	21	35	17	30	22	35	9	52
Valley—1st Prec.	142	310	17	147	295	161	201	168	268	130	301	140	303	153	288	99	247
2nd Prec.	378	276	20	380	265	435	213	430	215	300	245	307	256	307	251	262	331
3rd Prec.	248	228	11	200	218	281	195	269	266	245	222	241	231	249	210	183	391

1970 GENERAL ELECTION—BY PRECINCTS

4th Prec.	725	388	39	738	273	762	745	365	742	251	690	306	672	331	513	478
5th Prec.	688	383	22	670	266	697	673	272	651	289	614	349	607	341	450	517
6th Prec.	855	304	12	650	207	707	674	294	686	286	598	367	605	367	461	481
Walnut—1st Prec.	421	151	28	437	132	453	441	145	438	154	408	281	381	198	282	282
2nd Prec.	760	244	29	769	233	793	778	233	746	284	732	229	293	311	560	433
3rd Prec.	283	216	22	299	209	333	303	192	296	204	377	229	293	210	189	317
4th Prec.	465	289	25	480	285	508	474	286	449	306	442	342	446	319	319	452
Washington	44	57	28	56	53	62	64	44	52	50	53	63	64	64	43	88
Webster—1st Prec.	624	448	40	548	442	584	559	422	518	448	496	481	625	641	351	624
2nd Prec.	484	331	27	604	398	655	601	497	480	246	447	387	487	258	323	404
3rd Prec.	508	404	30	523	407	531	510	492	480	442	453	481	460	455	394	618
4th Prec.	371	176	16	368	186	390	161	375	352	184	334	216	337	214	241	309
5th Prec.	443	174	28	439	198	476	457	170	437	188	402	231	422	231	316	314
6th Prec.	89	96	7	96	94	102	83	97	89	96	87	103	89	97	189	189
7th Prec.	284	242	24	293	237	319	313	207	287	239	282	251	273	233	178	345
8th Prec.	99	92	4	101	92	109	84	111	99	89	103	89	103	88	75	117
Bloomfield—89th Prec.	394	270	25	385	285	410	395	262	354	286	349	308	363	289	248	410
70th Prec.	243	516	87	304	508	324	474	332	265	614	391	514	334	464	160	689
71st Prec.	404	552	51	449	508	477	478	448	469	539	410	544	434	513	706	706
72nd Prec.	309	639	64	361	615	398	475	392	484	536	317	577	372	433	687	687
73rd Prec.	168	495	36	210	445	221	426	221	426	443	186	471	226	431	113	560
74th Prec.	359	253	32	378	260	419	208	404	219	366	359	299	385	244	328	401
75th Prec.	656	370	23	578	318	602	280	588	543	324	521	368	530	355	338	561
2nd Prec.	671	210	13	551	214	582	171	571	179	689	660	234	534	215	401	880
4th Prec.	894	266	7	830	271	891	186	855	209	848	205	288	721	352	615	467
5th Prec.	45	139	7	55	131	66	129	59	128	44	140	59	130	28	160	160
6th Prec.	615	260	21	506	298	621	252	601	264	585	273	566	564	302	420	451
13th Prec.	419	412	47	433	416	470	381	459	375	405	412	389	438	413	259	582
14th Prec.	168	130	11	142	150	158	134	152	132	151	133	155	136	150	93	191
15th Prec.	110	138	14	116	126	128	116	129	111	109	127	107	136	128	117	167
16th Prec.	201	126	7	192	130	206	114	199	131	182	185	159	157	160	161	187
17th Prec.	247	203	25	239	212	254	191	250	187	230	203	224	218	234	213	296
18th Prec.	711	409	27	745	378	778	343	744	366	691	398	658	687	426	417	690
19th Prec.	414	377	18	407	379	436	248	423	262	397	373	376	308	385	293	385
20th Prec.	168	173	11	96	173	114	159	107	157	98	173	100	102	167	64	218
21st Prec.	180	278	29	191	261	209	239	196	250	181	269	176	184	260	168	350
22nd Prec.	627	333	35	310	549	586	273	562	537	307	608	345	623	326	339	623
23rd Prec.	118	267	19	111	111	115	266	117	267	91	276	104	276	122	259	314
24th Prec.	196	204	19	181	218	194	205	185	209	165	230	166	228	176	219	276
25th Prec.	108	257	11	87	263	87	256	90	251	71	269	73	263	78	261	342
26th Prec.	214	105	17	220	112	231	97	239	98	218	103	208	223	105	132	193
27th Prec.	62	88	3	57	88	66	84	58	89	63	94	51	96	57	90	109
28th Prec.	110	97	13	112	103	124	99	125	99	103	112	104	111	110	110	136
29th Prec.	467	523	57	491	494	590	468	515	458	436	618	450	490	477	293	701
30th Prec.	255	347	43	264	334	275	319	386	309	245	337	244	277	318	160	441
31st Prec.	146	335	17	157	169	211	166	206	141	237	155	236	148	227	99	265
32nd Prec.	62	171	10	49	165	51	161	49	162	30	164	40	158	69	157	32
33rd Prec.	832	384	32	565	366	675	339	586	342	523	351	488	518	390	323	592
34th Prec.	80	176	8	55	160	66	187	63	154	49	177	60	172	66	167	194
35th Prec.	71	62	0	72	68	82	49	78	62	50	71	67	65	62	56	76
36th Prec.	58	68	3	55	67	62	63	61	63	55	59	65	61	61	64	85

Fifth District

POLK COUNTY—Continued

117 Precincts

PRECINCTS	Governor			Lieutenant Governor		Secretary of State		Auditor of State		Treasurer of State		Secretary of Agriculture		Attorney General		Representative in Congress	
	Ray Republican	Fulton Democrat	Dilley Independent	Jepsen Republican	Dodert Democrat	Synhorst Republican	Robinson Democrat	Smith Republican	Induski Democrat	Bartager Republican	Palmer Democrat	Liddy Republican	Owen Democrat	Turner Republican	Walton Democrat	Mahon Republican	Smith Democrat
37th Prec.	117	188	17	121	178	128	172	125	188	107	181	108	183	118	176	80	228
38th Prec.	113	134	12	118	123	117	130	106	129	104	137	98	149	108	145	63	187
39th Prec.	614	248	25	580	210	645	227	604	260	581	265	555	306	559	302	385	468
41st Prec.	68	72	4	63	73	68	63	65	64	57	72	59	72	71	64	48	85
42nd Prec.	136	541	27	162	495	148	490	170	473	117	512	138	509	164	583	80	580
43rd Prec.	240	581	53	273	547	283	527	302	518	206	581	337	583	278	538	146	698
44th Prec.	489	674	85	623	638	542	616	587	682	462	656	470	677	534	610	262	881
45th Prec.	279	565	43	311	520	316	509	343	486	266	533	270	560	314	510	155	684
66th Prec.	299	592	47	363	540	358	529	341	535	296	564	300	588	336	545	186	719
67th Prec.	490	310	37	433	316	416	278	440	294	409	310	373	363	419	318	242	490
68th Prec.	489	350	62	546	338	573	206	533	335	483	363	467	407	515	355	304	558
74th Prec.	75	39	1	71	33	77	33	79	37	71	43	66	69	45	42	42	68
75th Prec.	618	328	28	625	323	636	300	636	317	605	335	534	425	584	371	365	598
76th Prec.	241	302	35	276	278	290	267	291	272	256	292	244	311	272	284	149	396
77th Prec.	383	261	25	398	251	428	224	420	218	384	250	359	291	309	274	332	427
78th Prec.	557	331	42	581	317	619	284	602	290	555	323	527	374	576	316	351	543
79th Prec.	493	286	24	421	304	437	283	422	283	404	302	378	340	388	334	237	473
80th Prec.	368	145	4	348	162	381	120	359	132	355	134	317	178	272	225	249	245
81st Prec.	853	212	12	829	242	875	195	847	208	819	206	763	297	740	315	148	443
82nd Prec.	280	150	12	277	163	313	130	300	137	280	146	246	190	254	183	149	288
86th Prec.	283	217	13	281	108	301	193	302	183	265	208	256	206	218	177	323	333
87th Prec.	438	416	41	368	302	393	358	385	349	341	388	353	394	366	378	230	533
Lee—10th Prec.	446	617	119	530	602	584	584	580	584	463	650	497	617	560	558	319	780
46th Prec.	545	614	99	595	693	640	575	680	594	632	627	674	643	625	587	355	864
47th Prec.	393	370	68	448	338	463	314	482	295	392	363	416	367	463	318	265	523
48th Prec.	240	303	41	289	288	283	261	297	251	241	287	244	302	278	265	182	368
49th Prec.	55	100	8	58	97	60	88	67	70	50	95	62	97	60	86	38	119
50th Prec.	27	68	2	24	67	26	64	28	64	25	63	25	68	26	67	14	81
51st Prec.	440	474	57	472	467	525	416	532	401	437	474	489	487	487	442	264	652
52nd Prec.	94	352	10	67	341	67	340	68	334	48	347	73	381	70	337	43	377
53rd Prec.	42	136	14	46	139	46	136	45	137	37	140	43	140	43	133	28	157
54th Prec.	57	100	12	70	98	77	84	74	84	67	100	61	102	64	96	35	130
55th Prec.	104	208	30	116	185	123	181	133	172	95	201	117	193	124	177	78	234
56th Prec.	11	64	2	12	6	13	59	13	69	11	61	9	63	12	62	6	65
57th Prec.	324	714	83	407	601	400	648	425	630	332	701	344	707	383	667	179	890
58th Prec.	444	606	104	540	589	683	520	577	532	432	665	488	631	561	641	243	872
59th Prec.	178	618	57	216	495	230	477	227	473	165	452	182	630	221	481	102	608
60th Prec.	362	455	67	318	438	335	410	346	406	257	477	289	466	343	402	159	594

61st Prec.	127	317	39	169	288	170	272	177	264	129	313	152	305	170	282	80	388
62nd Prec.	173	394	47	207	372	217	354	228	345	102	300	190	385	231	342	97	483
63rd Prec.	237	466	76	298	435	305	425	315	409	284	464	267	451	297	423	182	546
64th Prec.	46	82	9	46	87	61	230	230	224	36	240	56	223	55	216	20	257
65th Prec.	221	517	51	280	469	289	449	299	440	260	556	242	456	297	460	115	649
66th Prec.	18	25	0	18	25	17	25	19	24	17	26	17	26	19	24	14	329
67th Prec.	285	480	80	357	451	380	413	366	409	285	409	307	450	375	427	179	629
68th Prec.	267	524	89	374	468	374	458	389	447	311	522	321	514	368	443	173	663
Total	37,545	38,456	3,923	36,409	40,368	33,628	42,559	33,726	42,073	37,337	37,261	39,366	36,795	36,896	38,954	24,565	82,010

57 Precincts

POTTAWATTAMIE COUNTY

Seventh District

PRECINCTS	Governor			Lientenant Governor		Secretary of State		Auditor of State		Treasurer of State		Secretary of Agriculture		Attorney General		Representative in Congress	
	Ray Republican	Hilton Democrat	Dille Independent	Tapsen Republican	Doderer Democrat	Synhorst Republican	Robinson Democrat	Smith Republican	Linduski Democrat	Bartger Republican	Palmer Democrat	Liddy Republican	Owen Democrat	Turner Republican	Walton Democrat	Boehle Republican	Galeich Democrat
Council Bluffs—1st Prec.	105	120	0	104	120	105	113	106	114	102	114	103	118	115	109	114	112
2nd Prec.	321	242	13	308	241	310	233	300	239	289	247	273	263	316	232	326	228
3rd Prec.	245	194	5	245	189	235	193	235	194	230	199	224	204	248	189	248	190
4th Prec.	313	300	11	311	288	314	278	305	283	293	293	291	288	342	283	314	298
5th Prec.	102	181	12	101	182	95	181	96	181	63	187	82	189	109	178	105	182
6th Prec.	41	58	0	42	56	41	58	39	57	37	57	39	57	47	53	46	53
7th Prec.	295	148	3	291	134	296	124	290	127	285	226	290	126	304	130	293	144
8th Prec.	139	69	2	123	68	127	62	127	60	127	61	118	69	135	57	135	62
9th Prec.	449	258	13	439	247	445	244	442	243	434	246	411	265	461	241	458	253
10th Prec.	347	101	0	338	104	339	91	342	91	335	92	331	98	344	97	325	116
11th Prec.	407	151	0	412	146	406	134	403	137	401	137	395	145	433	134	420	141
12th Prec.	162	3	0	271	97	276	94	270	99	265	100	265	112	286	97	268	113
13th Prec.	330	166	5	336	157	333	166	332	167	324	161	309	175	346	148	337	169
14th Prec.	189	106	9	190	104	189	103	191	100	187	100	185	102	204	94	192	168
15th Prec.	169	115	1	170	108	168	108	171	99	164	108	160	107	172	103	166	116
16th Prec.	140	107	1	136	100	134	99	130	99	125	122	122	106	141	96	131	110
17th Prec.	79	85	1	74	83	76	81	86	81	70	85	65	92	75	82	77	85
18th Prec.	122	156	5	116	158	106	162	102	162	103	166	104	161	122	151	118	153
19th Prec.	139	203	7	125	198	122	200	121	199	123	196	120	202	149	189	147	189
20th Prec.	199	218	3	197	202	201	197	192	202	182	204	189	212	212	196	219	198
21st Prec.	190	165	6	195	186	187	186	185	188	183	192	169	203	196	179	197	186
22nd Prec.	117	169	0	113	161	107	160	105	167	103	162	102	166	126	151	119	159
23rd Prec.	88	90	3	86	89	84	91	85	88	81	94	85	91	90	85	92	88
24th Prec.	305	141	6	301	143	305	134	306	136	298	141	287	150	305	136	307	143
25th Prec.	383	199	3	385	186	383	174	382	174	383	186	370	187	310	192	383	198

PRECINCTS	Governor		Lieutenant Governor		Secretary of State		Auditor of State		Treasurer of State		Secretary of Agriculture		Attorney General		Representative in Congress	
	Ray Republican	Fulton Democrat	DePue Republican	Doderer Democrat	Synhorst Republican	Robinson Democrat	Smith Republican	Lindaki Democrat	Barsteger Republican	Palmer Democrat	Liddy Republican	Owen Democrat	Turner Republican	Walton Democrat	Scherle Republican	Galetich Democrat
26th Prec.	73	82	78	79	71	75	67	80	65	83	56	85	83	71	84	76
27th Prec.	82	57	74	55	73	54	73	53	69	57	73	55	58	53	76	60
Precinct Total.....	5,647	4,019	5,561	3,870	5,528	3,778	5,483	3,800	5,338	3,898	5,225	4,135	5,896	3,697	5,696	3,922
Balknap.....	280	110	3	98	300	86	292	91	290	88	288	84	296	98	314	84
Boomer.....	57	54	3	60	43	62	39	36	37	45	55	50	76	33	74	87
Carson.....	130	74	3	186	56	129	64	126	129	55	130	58	161	47	161	47
Carter Lake.....	189	113	6	173	121	167	126	171	164	121	157	128	167	117	181	116
Center.....	38	18	0	13	45	9	42	10	44	10	42	12	46	9	44	10
Crescent.....	70	49	1	67	64	46	65	45	61	46	63	49	71	46	77	42
Garner.....	192	67	5	181	63	188	64	188	186	67	184	67	201	66	210	64
Grove.....	69	33	0	44	25	46	21	59	43	23	45	24	56	12	63	11
Hardin.....	80	21	1	68	11	67	11	71	68	6	66	13	69	0	73	10
Hardin—McClelland.....	35	24	0	36	22	39	19	40	34	23	29	27	40	17	46	14
Hassel Dell.....	61	55	0	57	53	59	49	6	49	58	51	57	54	59	50	74
James.....	64	82	1	67	28	70	27	71	25	71	26	67	70	27	74	24
Jones.....	96	39	2	104	28	107	23	102	26	103	24	105	20	105	26	124
Keg Creek.....	281	232	11	290	211	297	204	200	198	283	205	282	215	359	161	296
Lake.....	47	35	0	49	34	48	37	50	36	48	36	46	38	54	33	34
Layton.....	245	159	3	249	149	256	142	258	246	144	247	146	258	135	272	128
Lewis.....	367	153	8	382	131	374	130	372	128	363	137	362	144	376	186	380
Lincoln.....	43	40	2	44	41	49	33	47	35	47	35	47	36	49	32	54
Macedonia.....	92	44	1	96	36	96	34	94	38	97	32	100	32	108	32	119
Minden.....	156	81	3	151	65	147	66	145	63	138	68	143	71	164	56	179
Neola.....	158	220	5	151	209	145	201	136	199	137	202	148	204	167	182	190
Norwalk.....	139	64	4	138	46	137	47	134	47	127	53	136	58	136	48	150
Pleasant.....	52	36	0	37	34	53	35	35	48	37	56	33	67	25	58	34
Rockford.....	37	42	2	49	39	40	38	40	36	43	34	44	41	37	49	34
Silver Creek.....	111	25	1	118	15	114	16	111	17	110	20	106	26	112	17	126
Valley.....	111	59	6	112	59	117	57	116	58	114	60	115	60	127	49	129
Washington.....	59	22	0	63	15	62	14	63	14	63	14	59	19	58	23	62
Wayland.....	33	8	0	34	7	34	7	34	7	32	7	33	7	34	6	15
Wright.....	17	10	0	16	10	15	8	17	7	13	9	14	10	15	9	17
York.....	73	19	4	79	14	82	11	80	13	79	14	81	14	79	14	82
Total.....	3,922	1,939	73	3,402	3,410	1,654	3,340	1,928	3,288	1,705	3,286	1,792	3,011	1,548	3,762	1,830

Fourth District

POWESHIEK COUNTY

21 Precincts

PRECINCTS	Governor			Lieutenant Governor		Secretary of State		Auditor of State		Treasurer of State		Secretary of Agriculture		Attorney General		Representative in Congress
	Ray Republican	Fulton Democrat	Dilley Independent	Republican	Democrat	Synhorst Republican	Robinson Democrat	Smith Republican	Linduck Democrat	Bartner Republican	Palmer Democrat	Liddy Republican	Owen Democrat	Turner Republican	Watson Democrat	
Bear Creek Twp.	348	270	18	370	248	392	219	375	231	356	241	348	262	383	233	352
Chester Twp.	70	82	6	81	75	100	56	89	58	91	65	87	71	95	61	84
Deep River Twp.	108	95	18	123	89	143	72	137	87	121	86	121	83	122	83	188
Grant Twp.	122	71	8	138	69	137	62	136	60	128	70	126	69	123	70	124
Grimard—1st Ward.	454	260	8	430	279	468	226	443	244	425	258	410	280	388	314	420
2nd Ward.	469	275	26	475	225	221	221	514	230	401	245	460	285	484	285	492
3rd Ward.	177	217	7	174	214	183	195	181	153	160	210	180	215	170	210	189
4th Ward.	378	323	13	374	324	401	283	388	295	388	304	373	316	373	309	379
Jackson Twp.	88	64	0	88	48	96	38	100	35	88	43	95	41	95	36	92
Infernot Twp.	53	70	5	62	65	66	68	62	60	58	65	61	75	67	65	62
Lancaster Twp.	60	51	4	67	44	73	40	71	40	69	41	69	43	68	40	52
Madison Twp.	66	63	3	73	57	82	47	80	48	75	52	74	57	78	52	67
Malcom Twp.	71	118	9	76	76	119	91	83	111	83	107	76	118	81	110	80
Montezuma Towa.	279	202	17	301	171	331	143	321	148	295	183	307	171	306	162	322
Pleasant Twp.	47	61	1	62	51	61	44	64	48	50	50	51	55	57	47	55
Scott Twp.	29	46	4	35	43	37	41	33	44	32	45	20	46	33	42	32
Sheridan Twp.	47	71	3	58	63	66	54	61	58	65	63	61	72	56	60	63
Sugar Creek Twp.	54	84	13	69	74	76	64	73	68	65	74	70	73	72	69	64
Union Twp.	40	52	4	55	34	60	31	59	30	47	61	52	37	59	37	58
Warren Twp.	40	67	5	43	65	46	58	44	58	40	41	52	35	45	58	37
Washington Twp.	54	50	8	59	48	88	40	56	48	55	45	55	49	61	43	64
Total.....	3,084	2,582	185	3,193	2,460	3,501	2,098	3,359	2,184	3,160	2,326	3,103	2,499	3,184	2,380	3,214

Fourth District

RINGGOLD COUNTY

19 Precincts

Athens.....	115	78	1	118	59	116	61	109	67	108	64	118	65	119	59	113
Benton.....	14	49	0	14	40	15	48	14	48	14	46	48	11	14	48	12
Clinton.....	45	38	3	44	38	47	36	48	38	49	36	48	37	50	34	45
Grant.....	37	31	0	39	28	42	24	30	25	37	26	32	34	39	25	34
Jefferson.....	33	28	2	39	20	41	20	41	19	38	24	39	22	41	21	30
Liberty.....	66	18	0	66	16	69	12	70	11	65	14	62	20	65	15	63
Linceln.....	23	41	3	24	35	24	34	22	35	25	32	23	38	25	38	23
Letts Creek.....	24	14	2	25	11	25	10	23	11	21	11	24	13	23	12	24
Middle Fork.....	35	33	1	39	26	40	26	39	25	35	28	44	23	39	26	37



Fourth District

RINGGOLD COUNTY—Continued

19 Precincts

PRECINCTS	Governor		Lieutenant Governor		Secretary of State		Auditor of State		Treasurer of State		Secretary of Agriculture		Attorney General		Representative in Congress		
	Ray Republican	Fulton Democrat	Dilley Independent	Jepsen Republican	Doderer Democrat	Synhorst Republican	Robinson Democrat	Smith Republican	Landwehr Democrat	Partridge Republican	Palmer Democrat	Liddy Republican	Owen Democrat	Turner Republican	Walton Democrat	Kyl Republican	Bjorkman Democrat
Mounce.....	41	32	0	34	34	39	30	33	32	36	29	35	34	27	32	34	38
Mount Ayr No. 1.....	191	105	3	197	93	205	83	208	79	194	88	179	114	194	88	195	104
Mount Ayr No. 2.....	243	92	3	239	89	249	74	259	70	241	77	225	104	237	84	232	96
Poe.....	43	25	1	41	25	48	18	42	23	45	20	42	26	43	22	42	24
Rice.....	28	40	5	31	39	34	36	35	36	32	35	35	35	35	36	28	45
Riley.....	23	15	1	23	15	25	12	28	10	24	13	23	14	26	11	21	15
Tingley.....	90	52	5	91	56	94	49	88	40	89	40	87	57	89	52	93	57
Union.....	50	43	3	59	35	64	29	63	30	55	35	57	36	61	30	58	34
Washington.....	100	62	1	96	66	98	63	94	56	60	101	61	99	60	95	74	74
Waubesa.....	34	23	1	34	21	38	20	38	20	38	19	33	25	37	21	38	19
Total.....	1,235	810	46	1,256	760	1,313	685	1,291	678	1,234	709	1,216	810	1,273	714	1,207	866

Sixth District

SAC COUNTY

21 Precincts

PRECINCTS	Governor		Lieutenant Governor		Secretary of State		Auditor of State		Treasurer of State		Secretary of Agriculture		Attorney General		Representative in Congress		
	Ray Republican	Fulton Democrat	Dilley Independent	Jepsen Republican	Doderer Democrat	Synhorst Republican	Robinson Democrat	Smith Republican	Landwehr Democrat	Partridge Republican	Palmer Democrat	Liddy Republican	Owen Democrat	Turner Republican	Walton Democrat	Kyl Republican	Bjorkman Democrat
Eureka.....	151	132	3	160	118	166	107	152	123	157	115	155	123	167	107	155	131
Edon.....	33	51	2	37	45	45	35	41	39	40	40	39	45	43	39	37	48
Delaware.....	84	59	3	100	43	108	34	103	40	105	40	98	47	102	45	93	51
Douglas.....	36	41	2	43	36	47	25	45	29	40	35	36	41	47	28	48	32
Cook.....	50	30	2	52	24	64	15	52	19	51	16	66	27	59	19	60	31
Boyer Valley.....	173	134	20	177	130	181	124	172	131	173	126	170	139	177	129	173	143
Jackson.....	57	51	4	65	47	73	39	69	43	68	44	61	51	68	48	70	45

Cedar.....	126	70	0	129	58	129	51	128	52	122	57	128	62	126	52	124	62
Richland.....	284	189	26	302	170	323	148	308	156	299	160	287	177	316	157	314	169
Clinton.....	47	30	4	50	26	58	18	56	21	63	23	50	27	62	25	49	37
Wall Lake.....	250	215	0	273	190	292	188	289	172	273	175	268	202	279	177	275	191
Coon Valley.....	36	48	0	43	41	48	33	41	37	40	39	37	46	40	40	38	45
Wheeler.....	37	30	6	47	23	51	19	49	20	47	21	48	24	50	17	47	22
Lavey.....	98	110	18	100	86	109	71	103	82	95	94	92	90	105	78	107	90
E. Viola.....	43	40	1	47	36	51	29	49	32	44	34	50	34	47	32	46	38
W. Viola.....	32	39	2	44	25	41	27	40	27	38	29	40	31	40	30	33	38
Sac.....	95	107	5	112	91	119	81	116	84	112	85	97	102	121	78	102	99
Sac City—1st Ward.....	63	82	0	61	27	64	27	62	27	65	23	63	29	66	24	64	31
2nd Ward.....	121	81	1	123	69	133	59	123	64	123	60	125	65	124	64	122	71
3rd Ward.....	177	102	1	183	95	198	75	195	80	195	76	179	95	183	90	196	83
4th Ward.....	156	87	0	174	67	172	64	171	61	170	62	164	73	163	68	184	66
Total.....	2,146	1,678	108	2,321	1,447	2,472	1,257	2,374	1,340	2,320	1,354	2,242	1,550	2,374	1,344	2,327	1,484

First District

SCOTT COUNTY

53 Precincts

PRECINCTS	Governor		Lieutenant Governor		Secretary of State		Auditor of State		Treasurer of State		Secretary of Agriculture		Attorney General		Representative in Congress		
	Ray Republican	Fulton Democrat	Dodder Democrat	Jepsen Republican	Synhorst Democrat	Robinson Democrat	Smith Republican	Lindusk Democrat	Barling Republican	Palmer Democrat	Liddy Republican	Owen Democrat	Turner Republican	Walton Democrat	Schwengel Republican	Mervinsky Democrat	Foster Independent
Davenport—																	
1st Ward, 1st Prec.	385	641	10	448	575	375	357	635	325	660	345	653	331	684	348	686	8
1st Ward, 2nd Prec.	342	436	15	398	368	327	324	447	304	460	317	451	284	480	308	472	17
1st Ward, 3rd Prec.	717	601	12	803	518	732	702	582	690	578	684	599	598	687	646	669	18
2nd Ward, 1st Prec.	360	641	7	395	438	345	333	477	314	493	311	499	292	524	329	509	5
2nd Ward, 2nd Prec.	590	641	6	654	562	571	533	631	525	645	528	657	474	713	534	633	13
2nd Ward, 3rd Prec.	285	276	14	304	266	203	284	272	227	232	248	273	220	300	288	301	15
2nd Ward, 4th Prec.	680	547	13	751	493	672	656	538	623	549	640	565	637	687	567	640	16
3rd Ward, 1st Prec.	80	207	0	98	184	83	189	79	71	198	71	199	67	204	95	194	2
3rd Ward, 2nd Prec.	254	453	5	294	412	223	230	462	209	463	206	471	190	487	217	490	6
3rd Ward, 3rd Prec.	427	456	11	489	400	441	416	445	392	464	403	455	363	509	394	499	13
3rd Ward, 4th Prec.	635	681	13	749	552	660	626	635	605	643	585	668	530	726	462	567	7
4th Ward, 1st Prec.	200	295	4	216	248	194	195	215	190	215	190	230	175	245	207	227	4
4th Ward, 2nd Prec.	168	274	6	194	248	159	262	284	150	270	149	265	146	272	157	289	7
4th Ward, 3rd Prec.	470	377	10	538	350	480	455	361	435	385	425	393	374	469	452	400	8
4th Ward, 4th Prec.	282	448	9	468	274	428	267	418	271	415	271	413	276	354	384	327	19
5th Ward, 1st Prec.	224	340	6	241	325	207	343	201	191	357	196	356	182	360	188	377	7
5th Ward, 2nd Prec.	305	351	8	338	316	300	341	293	333	279	350	287	349	388	292	368	16
5th Ward, 3rd Prec.	484	467	13	557	406	487	447	489	458	439	476	459	474	542	449	510	12
5th Ward, 4th Prec.	350	325	10	395	292	345	316	333	330	331	330	332	322	363	328	348	13
6th Ward, 1st Prec.	198	316	4	223	295	196	308	191	186	310	183	318	166	346	186	323	8

First District

SCOTT COUNTY—Continued

53 Precincts

PRECINCTS	Governor		Lieutenant Governor		Secretary of State		Auditor of State		Treasurer of State		Secretary of Agriculture		Attorney General		Representative in Congress				
	Republican	Democrat	Democrat	Republican	Synhorst	Robinson	Smith	Republican	Democrat	Barreger	Palmer	Liddy	Republican	Democrat	Turner	Walton	Republican	Democrat	Democrat
6th Ward, 2nd Prec.	839	266	21	861	260	843	249	819	260	819	256	806	275	641	438	797	308	23	
6th Ward, 3rd Prec.	697	294	15	721	272	715	266	888	285	293	293	313	313	551	429	655	330	16	
6th Ward, 4th Prec.	802	443	26	976	379	917	400	895	427	873	434	860	451	753	572	809	518	102	
7th Ward, 1st Prec.	902	528	21	992	448	905	489	874	523	849	537	857	547	738	672	823	615	16	
7th Ward, 2nd Prec.	678	419	14	781	343	702	367	677	384	647	409	651	408	579	452	634	453	22	
7th Ward, 3rd Prec.	632	374	18	708	310	669	332	630	364	612	374	606	385	535	457	565	448	9	
7th Ward, 4th Prec.	232	374	8	262	346	215	384	211	389	199	396	209	394	204	394	203	409	5	
8th Ward, 1st Prec.	691	488	20	813	378	725	432	709	447	844	486	658	494	569	585	629	550	22	
8th Ward, 2nd Prec.	621	514	17	690	481	618	498	598	512	567	529	557	547	491	629	542	611	13	
8th Ward, 3rd Prec.	467	520	8	532	440	462	492	462	502	435	515	434	523	389	565	426	560	12	
Total	14,219	12,574	348	15,860	11,073	14,289	11,002	13,792	12,311	13,210	12,641	13,274	12,763	11,704	14,328	12,874	13,681	449	
<b>Beetsdorf—</b>																			
1st Ward, 1st Prec.	716	256	11	739	239	722	232	721	234	701	247	685	266	603	356	684	283	18	
1st Ward, 2nd Prec.	364	220	2	383	195	364	192	349	208	336	213	340	218	305	258	330	253	5	
2nd Ward, 1st Prec.	430	127	7	454	101	442	97	433	111	414	117	406	124	369	169	390	162	11	
2nd Ward, 2nd Prec.	478	233	9	509	289	477	277	463	290	440	314	430	329	397	264	389	376	20	
3rd Ward, 1st Prec.	205	251	0	239	223	208	245	206	243	200	250	179	267	178	274	187	287	12	
3rd Ward, 2nd Prec.	184	201	0	245	249	211	263	207	271	198	275	194	283	187	290	172	308	16	
4th Ward, 1st Prec.	337	292	13	345	257	431	204	406	383	391	290	379	303	338	348	348	315	23	
4th Ward, 2nd Prec.	318	216	15	338	215	331	212	306	232	285	244	292	241	266	283	266	283	8	
5th Ward, 1st Prec.	458	326	5	483	296	441	313	444	312	416	331	405	333	303	388	398	377	12	
5th Ward, 2nd Prec.	168	114	5	178	103	169	105	164	111	159	113	156	114	141	132	154	121	9	
Total	3,724	2,408	75	4,010	2,148	3,776	2,200	3,691	2,295	3,598	2,394	3,466	2,433	3,137	2,862	3,318	2,746	134	
<b>Allens Grove</b>																			
Blue Grass—1st Prec.	84	77	3	96	68	94	66	88	73	85	74	88	71	79	76	78	85	3	
2nd Prec.	108	110	3	191	85	174	92	174	92	164	101	165	105	143	124	144	133	5	
Buffalo—1st Prec.	182	179	3	230	133	201	159	194	158	177	166	172	172	142	197	168	196	3	
2nd Prec.	111	234	3	142	208	111	221	113	209	100	220	112	218	99	225	112	235	3	
Butler	70	67	2	89	53	73	61	72	60	62	66	72	58	66	61	72	69	2	
Clears	99	138	12	140	105	121	112	119	112	121	107	130	101	135	108	139	141	1	
Cleons	59	28	5	76	14	72	15	66	20	64	21	66	21	63	24	61	24	5	
Hickory Grove	117	87	1	139	64	126	67	124	69	120	71	109	70	103	91	106	99	1	
Locusts	438	354	6	468	305	441	314	424	333	416	333	409	347	380	374	419	361	8	
Liberty	58	44	4	76	30	76	28	70	31	66	33	66	33	59	45	52	55	0	
Lincoln	97	52	6	125	36	108	45	103	48	104	47	102	61	89	63	108	51	3	
Pisessant Valley	303	175	3	324	159	316	153	304	163	295	167	290	174	258	210	289	186	7	
Princeton	185	108	4	178	98	164	103	168	99	157	104	160	108	151	119	161	119	3	

Sheridan.....	404	254	5	441	216	420	217	409	228	384	241	386	249	351	283	379	284	7
Winfield.....	84	145	4	121	114	93	125	80	130	82	153	82	138	76	148	86	150	2
<b>Total.....</b>	<b>2,425</b>	<b>2,048</b>	<b>70</b>	<b>2,806</b>	<b>1,686</b>	<b>2,689</b>	<b>1,789</b>	<b>2,513</b>	<b>1,837</b>	<b>2,386</b>	<b>1,868</b>	<b>2,395</b>	<b>2,160</b>	<b>2,175</b>	<b>2,343</b>	<b>2,186</b>	<b>52</b>	
Davenport.....	14,219	12,574	348	15,800	11,073	14,259	11,902	13,702	12,311	13,210	12,641	13,274	12,783	11,704	14,538	12,874	13,661	449
<b>Grand Total.....</b>	<b>20,368</b>	<b>17,030</b>	<b>463</b>	<b>22,706</b>	<b>14,907</b>	<b>20,024</b>	<b>15,871</b>	<b>19,996</b>	<b>16,411</b>	<b>19,134</b>	<b>16,933</b>	<b>19,195</b>	<b>17,222</b>	<b>17,001</b>	<b>19,565</b>	<b>18,535</b>	<b>18,613</b>	<b>635</b>

Seventh District

SHELBY COUNTY

24 Precincts

PRECINCTS	Governor			Lieutenant Governor		Secretary of State		Auditor of State		Treasurer of State		Secretary of Agriculture		Attorney General		Representative in Congress	
	Ray Republican	Fulton Democrat	Dilley Independent	Jepsen Republican	Dodder Democrat	Synhorst Republican	Robinson Democrat	Smith Republican	Linduski Democrat	Barager Republican	Palmer Democrat	Liddy Republican	Owen Democrat	Turner Republican	Walton Democrat	Scherle Republican	Galetich Democrat
Cass.....	68	141	9	68	109	64	106	51	112	53	119	52	127	70	105	80	118
Center.....	102	36	3	104	32	104	53	101	34	102	33	99	37	99	35	115	26
Clay—Elk Horn.....	187	80	0	193	63	150	61	184	66	178	67	181	72	193	55	208	54
Clay—Rorbeck.....	32	15	0	35	11	32	13	33	12	28	16	28	17	36	10	24	13
Douglas.....	109	58	0	104	50	103	61	102	61	97	54	97	58	99	56	117	43
Fairview.....	58	52	0	51	43	52	42	42	42	42	60	41	48	70	35	67	41
Grove.....	33	59	4	32	39	29	66	32	62	29	64	28	60	32	64	36	50
Greeley.....	52	56	3	54	54	51	56	54	53	49	58	52	54	53	54	62	48
Harian—Ward No. 1.....	175	118	2	178	107	164	110	169	109	163	111	167	107	180	105	175	113
Ward No. 2.....	273	171	0	273	155	281	137	271	150	266	150	264	157	264	154	289	186
Ward No. 3.....	365	268	2	378	184	355	191	364	192	351	197	344	209	360	199	375	189
Ward No. 4.....	246	152	2	248	143	240	149	243	143	243	148	240	149	250	139	260	127
Jefferson—Irwin.....	170	74	1	171	68	173	63	172	64	183	70	174	65	171	64	190	51
Jefferson—Botus.....	37	14	0	36	16	41	61	38	7	38	10	37	12	39	8	42	9
Jackson.....	108	72	0	107	65	107	68	100	71	99	78	101	74	108	69	129	47
Lincoln.....	71	78	2	77	67	81	61	80	64	73	67	67	74	82	62	92	64
Monroe.....	88	41	1	87	40	90	40	89	39	82	41	86	41	90	38	97	33
Pelk.....	70	32	2	78	23	78	21	77	22	77	22	78	23	79	21	83	18
Shelby—Shelby.....	163	66	0	154	40	166	41	163	43	157	47	162	45	168	40	174	40
Shelby—Tennant.....	30	23	0	30	21	32	20	34	18	32	19	34	17	35	15	42	12
Union.....	70	218	0	71	201	70	205	72	199	70	199	66	210	80	194	65	188
Washington.....	43	199	6	47	186	37	192	38	186	51	196	36	199	37	191	64	172
Westphalia No. 1.....	35	212	18	35	211	42	213	37	218	36	221	28	232	41	180	59	209
Westphalia No. 2.....	38	136	0	32	132	35	130	27	134	27	135	34	132	30	136	48	121
<b>Total.....</b>	<b>2,621</b>	<b>2,298</b>	<b>51</b>	<b>2,679</b>	<b>2,074</b>	<b>2,634</b>	<b>2,075</b>	<b>2,564</b>	<b>2,068</b>	<b>2,496</b>	<b>2,157</b>	<b>2,511</b>	<b>2,225</b>	<b>2,666</b>	<b>2,053</b>	<b>2,935</b>	<b>1,921</b>

Sixth District

SIoux COUNTY

28 Precincts

PRECINCTS	Governor			Lieutenant Governor		Secretary of State		Auditor of State		Treasurer of State		Secretary of Agriculture		Attorney General		Representative in Congress	
	Republican	Democrat	Dilley Independent	Republican	Democrat	Synhorst Republican	Robinson Democrat	Smith Republican	Lindski Democrat	Barager Republican	Ralmer Democrat	Iddy Republican	Owen Democrat	Turner Republican	Walton Democrat	Mayne Republican	Moore Democrat
Buncombe.....	19	13	0	19	13	20	12	19	13	19	13	20	12	20	11	16	17
Capel.....	134	23	0	139	16	148	13	140	15	188	15	140	18	138	14	129	81
Center.....	86	39	0	96	20	104	23	96	29	98	27	36	30	101	24	79	49
Chasleworth—Logan.....	18	26	1	20	20	19	22	17	23	16	25	16	25	18	25	15	29
Eagle.....	52	30	6	61	27	64	34	61	27	61	27	62	26	64	22	61	27
East Orange.....	31	187	1	51	158	47	158	34	168	32	168	35	171	42	183	37	181
Floyd.....	245	189	1	271	142	274	145	253	189	283	189	252	189	289	182	265	164
Garfield.....	49	37	1	50	35	54	32	50	34	51	34	50	36	52	33	48	39
Grant.....	118	93	0	104	68	115	61	104	69	101	73	95	77	106	66	86	92
Hawarden—1st Ward.....	118	58	0	122	50	124	51	111	59	116	54	113	59	117	52	109	64
2nd Ward.....	216	124	1	215	112	220	118	215	123	208	118	215	118	220	117	211	128
Hawarden—Logan.....	47	75	0	66	70	73	67	63	73	63	73	61	75	63	70	65	70
Holland.....	155	53	0	159	33	170	33	164	27	166	26	180	31	163	27	148	66
Linnook.....	428	84	5	436	86	468	55	445	41	434	48	438	54	436	51	427	79
Lynn.....	73	34	0	73	27	82	21	77	21	77	22	73	29	79	21	69	37
Nassau.....	351	220	6	361	171	366	163	343	171	338	167	333	186	347	166	343	231
Orange City.....	884	249	6	897	184	976	136	893	174	897	161	883	198	872	198	864	285
Plato.....	121	55	3	134	37	144	28	137	32	137	36	133	37	133	35	108	68
Reading.....	187	95	2	176	76	184	73	168	79	185	80	165	87	174	76	161	100
Rook.....	504	294	3	545	143	560	142	525	155	527	145	513	174	533	194	477	331
Sheridan.....	18	13	0	18	11	18	8	17	10	16	10	16	10	17	9	18	11
Sheridan.....	222	119	1	238	86	259	82	248	74	240	80	239	87	246	78	216	123
Sherman.....	106	42	2	108	31	120	26	106	32	107	30	107	30	109	28	160	43
Sioux.....	33	43	0	37	36	42	31	41	31	41	30	42	33	42	32	33	43
Sioux Center.....	738	129	8	728	100	770	76	732	98	730	94	715	115	728	101	738	134
Washington.....	45	30	0	45	26	52	32	45	25	45	26	43	40	48	35	37	47
Welcome.....	109	30	1	117	20	123	16	119	17	119	18	112	25	138	19	106	35
West Branch.....	101	51	1	111	37	123	27	109	37	105	40	98	53	109	37	99	53
Total.....	5,243	2,338	49	5,455	1,824	5,807	1,634	5,398	1,829	5,362	1,794	5,383	1,991	5,416	1,826	5,111	2,481

PRECINCTS

PRECINCTS	Governor		Lieutenant Governor		Secretary of State		Auditor of State		Treasurer of State		Secretary of Agriculture		Attorney General		Representative in Congress		
	Ray Republican	Rufon Democrat	Diller Independent	Jensen Republican	Doderer Democrat	Synborn Republican	Robinson Democrat	Smith Republican	Lindquist Democrat	Bartger Republican	Palmer Democrat	Liddy Republican	Owen Democrat	Turner Republican	Walton Democrat	Mason Republican	Smith Democrat
Ames—1st Ward, 1st Prec.	363	297	18	349	284	374	228	369	234	344	245	319	294	317	294	244	348
1st Ward, 2nd Prec.	505	322	15	491	340	544	266	526	271	512	262	442	368	458	346	346	451
2nd Ward, 1st Prec.	579	262	22	512	342	569	240	578	247	662	210	472	371	478	362	327	482
2nd Ward, 2nd Prec.	378	193	8	343	222	371	183	367	187	361	183	212	245	302	243	275	263
2nd Ward, 3rd Prec.	510	268	12	486	282	547	295	518	278	513	242	447	317	456	308	351	417
3rd Ward, 1st Prec.	698	392	14	661	432	735	338	704	354	692	351	567	476	679	477	438	606
3rd Ward, 2nd Prec.	390	389	15	374	401	420	338	401	344	377	360	329	425	305	477	235	490
3rd Ward, 3rd Prec.	647	420	11	649	515	620	422	591	431	589	421	451	540	449	562	378	589
4th Ward, 1st Prec.	286	211	12	253	267	300	205	283	208	281	216	260	257	231	276	170	306
4th Ward, 2nd Prec.	477	334	12	415	405	478	326	463	326	451	336	367	406	361	443	285	481
4th Ward, 3rd Prec.	414	347	12	368	387	423	320	392	344	391	334	318	422	312	429	224	478
Collins	475	343	14	385	428	461	341	440	345	405	371	341	463	246	594	233	468
Franklin	98	96	14	108	97	119	82	112	82	106	86	108	92	108	88	70	135
Grant	223	260	20	229	250	248	217	244	213	224	226	211	262	206	262	192	268
Howard	47	68	8	52	68	67	58	66	60	52	65	51	68	48	68	40	74
Indian Creek	209	152	11	129	129	247	93	232	110	215	108	115	121	216	115	169	176
Jensen	133	151	16	154	127	156	116	147	128	135	127	143	135	143	138	98	185
Kelley Prec.	21	21	2	24	20	23	19	22	20	19	23	23	20	23	20	11	33
LaFayette	48	54	13	59	52	69	71	66	71	61	73	54	87	67	71	58	72
Lincoln	104	105	17	107	108	122	89	129	89	110	96	111	108	114	98	90	124
Milford	60	77	6	55	80	70	68	68	67	63	70	56	80	66	78	49	83
Nevada—1st Ward	167	149	12	163	145	171	136	172	132	161	142	156	149	173	132	113	190
2nd Ward	138	97	10	144	89	143	84	149	84	136	88	132	98	136	98	102	133
3rd Ward	200	96	9	199	98	212	77	216	76	206	192	192	97	208	84	153	136
4th Ward	254	131	9	247	134	284	177	263	118	248	123	245	141	251	139	178	201
Nevada Twp.	46	6	6	49	62	54	66	57	54	51	57	48	64	48	61	33	62
New Albany	133	133	10	140	123	152	112	145	114	137	123	141	128	139	136	96	171
Palestine—1st Prec.	188	149	23	194	136	212	112	213	115	191	122	173	150	186	132	108	203
2nd Prec.	197	210	12	212	201	211	193	206	191	193	197	192	216	206	195	154	258
Richland	57	54	9	60	68	61	63	62	60	55	56	54	69	68	64	35	60
Sherman	30	43	4	39	35	41	32	41	29	35	38	36	37	35	28	46	46
Story City Prec.	435	291	12	434	282	450	247	459	245	427	251	417	288	435	266	386	323
Union	120	108	9	119	103	125	86	122	95	108	102	112	115	129	94	68	168
Warren	81	84	4	78	82	84	66	90	62	80	68	89	71	81	70	53	100
Washington	301	224	16	291	237	317	199	310	206	300	297	262	257	265	251	206	303
Total	8,971	6,587	418	8,569	7,047	9,480	5,815	9,213	5,978	8,792	6,116	7,928	7,423	7,837	7,408	5,996	8,908



PRECINCTS	Governor		Lieutenant Governor		Secretary of State		Auditor of State		Treasurer of State		Secretary of Agriculture		Attorney General		Representative in Congress	
	Ray Republican	Fulton Democrat	Dilley Independent	Jepsen Republican	Doderer Democrat	Synhorst Republican	Robinson Democrat	Smith Republican	Landuski Democrat	Baringer Republican	Palmer Democrat	Liddy Republican	Owen Democrat	Turner Republican	Walton Democrat	Scherie Republican
Gravily—Washington Twp.	104	112	4	118	92	107	93	115	105	72	101	101	120	86	120	81
Blickton—Jefferson Twp.	86	76	8	92	65	89	68	84	77	72	82	73	89	67	98	60
New Market—Dallas Twp.	222	121	7	223	95	220	00	219	208	102	209	115	222	87	213	89
Clayton Twp.	38	33	0	40	26	36	23	35	32	27	36	44	22	44	22	43
Clearfield—Grant Twp.	112	77	1	122	60	121	59	126	118	61	117	68	127	56	135	47
Bedford—Beaton Twp.—Ward 1.	199	134	4	210	104	217	02	214	202	06	206	111	222	98	231	88
Bay Twp.	26	35	5	28	33	32	24	23	30	31	28	34	33	20	38	28
Roadway Twp.	40	39	1	43	28	39	34	43	36	36	37	34	41	26	50	25
Sharsburg—Marshall Twp.	39	31	2	42	28	44	26	41	27	41	27	43	27	42	29	28
Lenox—Platte Twp.	285	173	8	296	147	314	131	306	132	152	308	160	309	134	322	128
Athelstan—Jefferson Twp.	19	16	0	23	9	23	7	25	8	23	23	9	24	7	27	5
Ross Twp.	35	38	1	39	35	39	34	41	31	37	36	36	39	34	45	28
Bedford—Wards 2 and 3.	271	147	10	280	135	282	112	282	117	266	118	274	234	121	287	113
Conway—Marshall Twp.	33	35	1	35	32	41	22	40	31	36	33	33	43	21	47	30
Mason Twp.	55	40	0	56	33	51	39	53	37	48	40	44	52	36	53	35
Folk Twp.	48	43	0	42	39	42	39	43	40	39	43	39	46	36	41	43
Grove Twp.	50	33	7	55	22	56	24	61	20	51	19	51	31	60	67	20
Holt Twp.	59	41	2	60	36	60	35	54	38	53	39	51	45	62	63	34
Jackson Twp.	26	27	3	27	26	30	24	29	25	27	24	29	29	22	34	20
Total	1,740	1,237	61	1,835	1,037	1,842	990	1,830	1,010	1,725	1,035	1,756	1,146	1,802	1,986	926



Fourth District

UNION COUNTY

17 Precincts

PRECINCTS	Governor			Lieutenant Governor		Secretary of State		Auditor of State		Treasurer of State		Secretary of Agriculture		Attorney General		Representative in Congress	
	Ray Republican	Fulton Democrat	Dille Independent	Jepsen Republican	Dodder Democrat	Synhorst Republican	Robinson Democrat	Smith Republican	Lindquist Democrat	Bartger Republican	Palmer Democrat	Liddy Republican	Owen Democrat	Turner Republican	Walton Democrat	Kyl Republican	Bloebaum Democrat
Creston No. 1.....	371	228	121	393	160	405	180	304	182	371	192	374	209	377	196	338	274
Creston No. 2.....	263	157	0	289	143	290	127	289	140	291	144	276	137	270	139	249	177
Creston No. 3.....	246	139	7	254	184	283	177	280	178	251	181	253	190	256	182	233	215
Creston No. 4.....	163	193	13	176	173	175	166	176	166	164	171	171	176	175	170	143	218
Creston No. 5.....	261	165	17	283	136	283	128	278	128	261	136	270	144	276	129	238	198
Dodge.....	53	39	6	67	32	61	27	62	28	55	34	56	37	59	32	35	59
Douglas.....	103	90	3	104	86	112	74	113	73	107	73	114	78	110	75	87	98
Grant.....	88	59	15	110	49	107	45	108	46	103	46	97	58	104	43	87	79
Highland.....	75	49	1	76	44	87	34	82	33	76	37	73	44	81	35	56	68
Jones.....	47	43	7	56	33	63	26	59	28	59	25	66	32	58	24	44	53
Lincoln.....	67	49	3	64	46	67	42	66	45	62	47	61	49	63	46	50	62
New Hope.....	133	97	2	137	80	140	74	139	71	129	75	137	84	138	72	134	94
Philo.....	67	70	3	63	58	64	54	63	56	56	52	66	57	66	50	57	72
Pleasant.....	25	33	6	28	33	33	23	31	24	28	28	32	32	34	23	18	51
Sand Creek.....	83	63	7	98	49	89	43	87	41	83	41	83	49	84	36	62	84
Spaulding.....	49	59	3	54	54	60	66	66	66	65	61	43	58	53	53	51	60
Union.....	217	142	12	226	127	253	117	252	116	213	125	212	144	232	112	163	207
Total.....	2,291	1,725	125	2,440	1,532	2,526	1,387	2,472	1,399	2,332	1,469	2,380	1,576	2,438	1,424	2,053	2,089

PRECINCTS	Governor			Lieutenant Governor		Secretary of State		Auditor of State		Treasurer of State		Secretary of Agriculture		Attorney General		Representative in Congress		
	Hay Republican	Fulton Democrat	Dilley Independent	Jeppen Republican	Doderer Democrat	Sydnor Republican	Robinson Democrat	Smith Republican	Linduski Democrat	Barnager Republican	Palmer Democrat	Liddy Republican	Owen Democrat	Turner Republican	Walton Democrat	Schwengel Republican	Mezinsky Democrat	Forster Independent
Birmingham.....	140	96	2	143	94	147	84	143	82	135	88	146	87	138	84	147	90	2
Bonaparte.....	76	73	1	84	61	80	62	83	57	71	63	86	67	76	62	69	80	0
Cantril.....	102	77	0	105	69	103	71	106	67	97	71	98	85	103	66	98	81	0
Chequest.....	66	49	0	65	45	72	35	64	39	57	44	62	60	68	37	72	41	0
Des Moines.....	30	49	1	32	45	36	39	38	37	33	41	34	44	33	40	36	44	0
Douls.....	110	86	3	113	80	120	70	119	71	110	77	117	78	116	72	116	77	0
Farrington.....	231	105	1	252	92	258	87	261	85	250	92	266	96	245	95	232	122	0
Harrisburg.....	57	44	0	59	40	40	35	66	34	84	35	58	41	65	34	56	44	0
Henry.....	32	22	1	34	20	35	19	29	19	33	16	32	23	32	20	32	22	1
Kennasqua.....	284	194	10	302	161	333	128	323	181	306	137	333	184	303	133	318	167	1
Lick Creek.....	47	42	0	47	38	51	35	52	31	47	36	50	40	49	34	54	34	0
Milton.....	123	137	2	131	106	135	97	141	90	129	97	139	105	138	96	122	120	2
Stockport.....	101	81	0	102	76	110	68	105	72	104	74	111	68	109	69	112	68	0
Vernon.....	47	25	1	48	20	61	17	50	18	49	20	54	20	50	50	52	21	0
Washington.....	37	9	0	37	9	36	9	36	13	30	15	34	17	33	15	36	15	0
<b>Total.....</b>	<b>1,503</b>	<b>1,078</b>	<b>22</b>	<b>1,554</b>	<b>959</b>	<b>1,035</b>	<b>854</b>	<b>1,616</b>	<b>846</b>	<b>1,515</b>	<b>906</b>	<b>1,604</b>	<b>976</b>	<b>1,558</b>	<b>897</b>	<b>1,554</b>	<b>1,026</b>	<b>6</b>

Fourth District

WAPELLO COUNTY

32 Precincts

PRECINCTS	Governor			Lieutenant Governor		Secretary of State		Auditor of State		Treasurer of State		Secretary of Agriculture		Attorney General		Representative in Congress	
	Ray Republican	Fulton Democrat	Diller Independent	Jepsen Republican	Doderer Democrat	Synhorst Republican	Robinson Democrat	Smith Republican	Lindskri Democrat	Barger Republican	Palmer Democrat	Liddy Republican	Owen Democrat	Turner Republican	Walton Democrat	Kyl Republican	Bloom Democrat
Adams Twp.....	83	157	5	88	151	87	151	88	159	77	158	80	159	84	151	109	141
Agency Twp.....	169	190	3	174	175	181	163	173	169	158	174	174	172	177	160	200	164
Cass Twp.....	30	47	3	39	32	39	35	37	36	36	37	35	38	35	35	36	42
Ottumwa—Center, 1st Prec.....	140	314	10	133	299	153	278	150	270	128	292	135	298	143	281	196	263
Center, 2nd Prec.....	203	235	5	181	234	193	221	195	213	181	221	185	223	194	217	225	204
Center, 3rd Prec.....	207	195	6	200	193	211	177	208	176	198	187	191	192	198	192	230	174
Center, 4th Prec.....	307	352	7	300	344	340	322	313	323	359	338	349	305	340	359	303	303
Center, 5th Prec.....	415	249	17	403	251	435	227	419	292	330	354	406	251	400	255	460	209
Center, 6th Prec.....	139	293	4	138	232	132	230	136	236	121	246	123	170	139	239	173	227
Center, 7th Prec.....	137	310	11	140	303	137	283	139	281	130	297	129	297	133	289	167	281
Center, 8th Prec.....	561	224	18	551	223	582	193	585	205	510	208	525	210	520	243	591	197
Center, 9th Prec.....	457	264	9	429	284	469	233	443	256	438	253	419	287	435	268	409	230
Center, 10th Prec.....	206	332	15	219	303	237	231	234	287	197	314	210	312	237	293	272	273
Center, 11th Prec.....	250	372	15	281	348	262	334	281	324	250	345	252	353	259	334	313	322
Center, 12th Prec.....	158	291	12	158	279	163	258	164	272	142	281	152	281	142	276	199	253
Center, 13th Prec.....	182	351	21	160	358	180	334	182	321	184	337	151	335	185	322	219	313
Center, 14th Prec.....	226	321	23	223	317	232	304	233	301	212	315	216	320	225	302	280	283
Center, 15th Prec.....	313	337	11	341	323	363	298	353	304	322	326	330	330	340	307	409	279
Center, 16th Prec.....	253	316	23	272	299	275	291	281	287	217	310	247	322	263	298	302	280
Center, 17th Prec.....	351	283	23	316	295	363	262	368	218	335	272	334	294	344	274	414	238
Center, 18th Prec.....	168	181	6	167	159	171	153	168	154	160	150	165	158	173	151	187	144
Center, 19th Prec.....	92	214	10	93	205	102	193	103	195	91	203	91	203	99	196	131	184
Columbia Twp.....	106	122	13	113	121	114	114	115	113	106	117	105	123	119	129	109	109
Compuque Twp.....	39	58	5	47	53	48	53	48	50	47	52	42	58	43	53	47	56
Deshonges Twp.....	81	71	4	79	74	98	63	83	66	75	70	81	74	72	72	93	65
Green Twp.....	103	100	11	103	91	110	88	106	80	99	94	97	102	106	93	139	78
Highland Twp.....	57	73	5	60	65	64	61	60	65	59	66	40	76	60	62	67	83
Kookuk Twp.....	64	102	7	68	103	71	87	71	87	68	98	66	97	70	94	79	94
Pleasant Twp.....	64	83	2	62	89	70	73	71	70	60	70	63	90	67	74	83	65
Polt Twp.....	58	68	6	61	65	65	61	65	62	59	63	56	68	63	64	69	57
Richland Twp.....	70	77	4	73	78	83	68	74	69	65	77	71	76	75	69	79	72
Washington Twp.....	212	228	15	215	219	237	201	231	198	205	215	209	220	219	208	250	191
Total.....	5,903	6,758	332	5,890	6,545	6,201	6,115	6,134	6,137	5,612	6,451	5,680	6,575	5,869	6,324	6,997	5,858

Fourth District

WARREN COUNTY

22 Precincts

Precinct	Ray Republican	Pulson Democrat	Dille Independent	Governor	Lieutenant Governor	Secretary of State	Auditor of State	Treasurer of State	Secretary of Agriculture	Attorney General	Representative in Congress	Foster Independent				
Allec.....	367	398	37	383	302	416	295	397	342	321	337	356	346	326	390	297
Bainmont.....	112	146	21	130	142	149	117	144	122	137	113	167	136	131	129	147
Greenfield.....	107	104	21	111	123	100	118	106	106	114	95	131	117	106	105	120
Greenfield 1-6.....	169	272	37	203	264	267	197	263	168	264	159	307	211	258	152	304
Jackson.....	47	146	13	63	143	69	137	59	142	55	148	178	61	149	60	149
Jefferson.....	106	190	20	128	181	142	160	137	164	121	177	116	127	172	124	178
Liberty.....	60	82	12	72	84	86	66	79	60	72	61	94	80	71	64	88
Lincoln.....	204	158	35	338	145	280	198	275	112	265	170	183	263	127	238	161
Linn.....	179	223	30	212	207	232	187	196	202	213	203	219	215	213	179	239
Norwalk.....	220	198	23	238	189	255	173	251	175	239	189	224	203	178	241	181
Oyer.....	60	43	2	68	70	33	69	34	65	36	59	45	61	40	60	42
Palmyra.....	61	63	16	74	48	83	37	87	72	46	70	53	78	44	73	50
Richard.....	120	125	11	141	103	148	99	148	98	120	120	124	132	110	134	109
Squaw.....	59	59	8	62	52	69	43	74	41	61	52	56	67	48	50	66
Union.....	59	56	7	73	48	73	43	74	41	61	67	61	65	51	61	57
Virginia.....	138	111	14	142	116	150	108	166	144	129	125	129	152	102	136	114
Washington—1st Ward.....	354	281	33	366	252	409	276	392	337	357	256	353	279	377	249	345
2nd Ward.....	356	250	33	380	241	212	339	216	392	238	365	255	381	236	367	260
3rd Ward.....	695	334	36	704	350	739	273	757	288	724	311	635	403	398	644	401
4th Ward.....	231	176	22	237	177	257	150	248	241	163	229	180	238	168	218	198
White Beeset.....	96	110	13	106	107	108	108	109	89	117	82	125	100	107	98	116
White Oak.....	56	73	10	69	71	83	58	85	78	62	77	68	77	57	71	69
Total.....	3,852	3,494	459	4,217	3,367	4,585	2,932	4,474	3,028	4,100	3,322	3,644	3,732	4,180	3,339	3,627

First District

WASHINGTON COUNTY

21 Precincts

Precinct	Ray Republican	Pulson Democrat	Dille Independent	Governor	Lieutenant Governor	Secretary of State	Auditor of State	Treasurer of State	Secretary of Agriculture	Attorney General	Representative in Congress	Foster Independent			
Brighton.....	99	83	4	102	80	109	109	102	104	77	01	78	104	82	1
Cedar Twp.....	70	42	3	78	78	83	82	75	78	37	79	34	76	36	1
Clay Twp.....	47	35	12	55	37	59	61	62	56	37	58	34	59	34	1
Crawford Twp.....	172	75	2	187	60	191	192	186	183	60	175	86	163	66	2
Duven Creek Twp.....	45	33	14	38	36	80	64	28	32	35	51	33	58	26	3
Kalona Prec.....	190	99	6	180	106	187	95	177	100	163	121	110	174	114	4
Richmond Prec.....	34	57	16	61	50	42	58	41	59	38	63	58	34	63	12
Franklin Center Prec.....	46	43	8	61	37	66	65	64	52	44	58	37	63	31	4

First District

WASHINGTON COUNTY—Continued

21 Precincts

PRECINCTS	Governor		Lieutenant Governor		Secretary of State		Auditor of State		Treasurer of State		Secretary of Agriculture		Attorney General		Representative in Congress		
	Republican	Democrat	Republican	Democrat	Synhorst Republican	Robinson Democrat	Smith Republican	Induski Democrat	Barnerger Republican	Palmer Democrat	Liddy Republican	Owen Democrat	Turner Republican	Walton Democrat	Schwenkel Republican	Mezvincky Democrat	Roster Independent
West Chester Prec.	55	34	61	29	61	27	59	29	55	31	52	36	55	32	58	31	2
Highland Twp.	38	42	42	42	50	31	47	33	42	36	44	39	47	34	39	45	2
Iowa Twp.	241	15	94	217	99	210	83	214	72	232	73	232	84	224	90	232	5
Jackson Twp.	67	56	63	59	64	58	70	51	64	56	60	63	58	63	59	64	1
Lime Creek Twp.	332	219	342	210	372	185	360	187	350	179	321	221	394	182	339	203	2
Marion Twp.	35	34	38	33	42	29	42	28	40	30	41	32	42	28	45	29	1
Oregon Twp.	136	94	163	78	178	66	169	71	169	78	164	80	156	85	157	85	4
Seventy-Six Twp.	39	60	44	43	55	33	62	32	47	38	30	50	47	38	45	45	4
Washington Twp.	123	86	111	135	78	148	67	145	89	137	176	78	139	77	133	75	0
Washington City—1st Ward	123	106	133	97	149	85	128	95	125	95	126	100	119	107	130	100	3
2nd Ward	301	211	304	203	322	185	322	176	286	199	281	218	302	204	218	204	11
3rd Ward	645	230	657	230	670	208	671	206	650	210	628	254	597	262	621	269	8
4th Ward	223	117	224	115	228	99	224	101	224	104	215	118	211	114	219	115	7
Total	2,883	1,989	188	3,070	1,875	3,236	1,659	3,179	3,034	1,774	2,031	1,976	2,927	1,934	2,998	1,950	78

Fourth District

WAYNE COUNTY

20 Precincts

PRECINCTS	Governor		Lieutenant Governor		Secretary of State		Auditor of State		Treasurer of State		Secretary of Agriculture		Attorney General		Representative in Congress	
	Republican	Democrat	Republican	Democrat	Synhorst Republican	Robinson Democrat	Smith Republican	Induski Democrat	Barnerger Republican	Palmer Democrat	Liddy Republican	Owen Democrat	Turner Republican	Walton Democrat	Kyl Republican	Blobaum Democrat
Benton Twp.	51	51	56	50	53	43	64	43	57	47	53	53	60	47	61	47
Clay Twp.	44	44	44	44	48	41	52	38	50	49	49	49	49	41	46	46
Clinton Twp.	16	17	17	18	19	16	20	14	18	15	14	20	19	14	14	20

Clio Prec.	321	20	24	211	30	20	17	37	20	28	23	26	23
Corydon Prec.	430	314	437	308	454	276	450	433	288	419	317	434	290
Corydon Twp.	50	30	1	50	51	25	85	48	26	41	35	43	30
Harvard Prec.	31	35	2	34	37	27	38	37	26	30	34	38	26
Harvard Twp.	19	12	2	24	22	9	23	20	13	21	13	22	11
Jefferson Prec.	27	38	4	30	39	36	33	37	37	29	40	34	34
Jefferson Twp.	49	61	2	50	62	52	53	49	60	47	64	53	57
Lincolnville Prec.	24	21	1	31	15	20	13	30	12	22	33	32	11
Lincolnville Twp.	148	151	14	163	148	131	182	153	142	144	163	165	136
Monroe Prec.	26	23	0	26	23	29	20	28	19	22	27	29	19
Monroe Twp.	177	126	0	181	116	184	113	172	120	162	143	136	118
Seymour Prec.	78	48	4	70	48	79	38	75	36	62	62	79	34
Seymour Twp.	51	71	13	60	68	75	55	66	80	65	68	62	73
Union Prec.	144	120	3	149	108	154	103	145	109	141	113	160	102
Union Twp.	45	57	3	45	55	54	42	50	41	52	47	49	46
Warren Prec.	45	57	3	45	55	54	42	50	41	52	47	49	46
Warren Twp.	45	72	6	47	74	49	70	64	49	72	51	69	48
Washington Prec.	59	38	12	61	36	67	30	62	32	55	46	63	32
Washington Twp.	1,635	1,349	90	1,590	1,301	1,708	1,161	1,593	1,219	1,486	1,428	1,599	1,204
Total	1,635	1,349	90	1,590	1,301	1,708	1,161	1,593	1,219	1,486	1,428	1,599	1,204

Fifth District

WEBSTER COUNTY

33 Precincts

PRECINCTS	Governor		Lieutenant Governor		Secretary of State		Auditor of State		Treasurer of State		Secretary of Agriculture		Attorney General		Representative in Congress	
	Republican	Democrat	Jepsen Republican	Doderer Democrat	Synhorst Republican	Robinson Democrat	Smith Republican	Landuski Democrat	Barneger Republican	Farmer Democrat	Liddy Republican	Owen Democrat	Turner Republican	Watson Democrat	Mahon Republican	Smith Democrat
Badger	157	126	9	154	113	155	113	159	110	143	115	145	121	159	117	103
Burnside	92	71	1	81	59	87	84	57	74	67	80	70	84	61	48	175
Cay	87	52	1	86	49	93	90	45	83	49	78	57	83	48	41	104
Colfax	62	100	2	64	81	71	77	62	80	85	80	85	85	80	37	112
Cooper	78	90	4	80	78	79	68	75	68	72	69	70	76	47	109	
Dayton	253	178	14	261	165	281	143	290	135	262	157	264	165	272	147	
Deer Creek	78	67	15	88	66	88	49	77	61	68	57	77	60	58	62	
Douglas	73	133	13	83	118	88	111	88	111	77	122	78	128	86	49	
Duncan	59	75	8	60	69	61	61	65	51	68	57	71	66	51	181	
Elkhorn	134	168	6	139	143	137	142	135	138	125	148	117	167	136	46	
Fort Dodge No. 1	333	328	11	330	278	339	258	332	238	303	278	310	280	317	273	
Fort Dodge No. 2	794	617	18	837	482	854	417	827	438	782	462	739	530	771	483	
Fort Dodge No. 3	311	405	18	319	428	328	405	323	407	283	419	298	425	307	634	
Fort Dodge No. 4	309	569	7	325	503	326	490	326	490	275	526	296	520	324	433	
Fort Dodge No. 5	798	523	16	821	461	850	418	828	439	770	444	767	601	470		
Fort Dodge No. 6	480	357	13	486	328	497	308	484	317	456	328	451	354	445	698	
Total	480	357	13	486	328	497	308	484	317	456	328	451	354	445	698	

33 Precincts

WEBSTER COUNTY—Continued

Fifth District

Precincts	Governor			Lieutenant Governor		Secretary of State		Auditor of State		Treasurer of State		Secretary of Agriculture		Attorney General		Representative in Congress	
	Ray Republican	Fulton Democrat	Diller Independent	Jepsen Republican	Doderer Democrat	Synhorst Republican	Robinson Democrat	Smith Republican	Induski Democrat	Barneger Republican	Palmer Democrat	Liddy Republican	Owen Democrat	Turner Republican	Walton Democrat	Maibon Republican	Smith Democrat
East Dodge No. 7	715	529	24	741	477	747	448	728	457	693	463	681	517	665	513	507	703
East Dodge No. 8	377	454	19	397	408	408	378	402	378	369	305	357	419	377	401	261	557
East Dodge No. 9	285	566	15	300	503	308	481	314	478	260	509	276	515	272	608	170	656
Fulton	84	120	6	91	108	99	98	100	91	82	102	91	107	96	98	55	149
Gowrie	277	178	14	282	181	312	134	308	131	295	137	283	162	388	142	177	268
Hardin	15	25	4	18	26	22	20	36	18	25	18	16	29	19	23	10	32
Jackson	40	136	5	45	117	44	109	36	117	30	110	41	110	36	110	14	165
Johanna	55	133	2	63	115	59	118	61	113	53	118	55	123	89	116	32	155
Lost Grove	153	130	4	157	115	176	97	174	95	151	113	153	119	156	118	82	191
Newark	88	134	10	82	122	88	115	84	118	72	121	88	124	81	123	46	178
Osbo	60	122	4	57	78	68	104	65	98	48	105	52	111	63	101	30	143
Pleasant Valley	52	85	4	57	78	75	75	59	75	55	78	55	78	60	74	42	92
Roland	158	97	7	168	63	171	69	167	62	145	70	157	80	147	71	83	154
Sumner	47	126	4	46	119	49	118	54	114	40	115	45	119	47	118	35	138
Washington	38	64	5	41	53	43	53	43	51	39	54	40	57	40	52	25	75
Webster	37	61	5	35	69	41	51	35	57	29	61	31	66	33	68	24	75
Yell	16	13	1	19	10	21	8	21	8	16	10	14	16	22	7	10	21
Total	6,572	6,728	278	6,812	6,016	7,040	5,629	6,917	5,658	6,279	5,974	6,327	6,376	6,466	6,040	4,399	8,639

Third District

WINNEBAGO COUNTY

16 Precincts

PRECINCTS	Governor			Lieutenant Governor		Secretary of State		Auditor of State		Treasurer of State		Secretary of Agriculture		Attorney General		Representative in Congress	
	Ray Republican	Rulton Democrat	Dilley Independent	Jepsen Republican	Doderer Democrat	Synhorst Republican	Robinson Democrat	Smith Republican	Lindusk Democrat	Barringer Republican	Palmer Democrat	Liddy Republican	Owen Democrat	Turner Republican	Walton Democrat	Gross Republican	Taylor Democrat
Buffalo.....	257	215	7	286	185	298	169	307	154	276	176	282	180	289	175	320	155
Center.....	519	416	7	534	363	339	339	560	325	508	365	534	366	527	355	574	343
Eden.....	33	67	0	37	53	47	47	46	49	40	54	40	55	44	49	42	52
Forest City—1st Ward.....	98	75	4	103	70	111	60	112	62	102	86	108	66	101	68	111	64
2nd Ward.....	276	203	2	288	186	295	165	306	162	275	182	279	186	282	178	292	182
3rd Ward.....	237	153	2	267	136	276	124	280	119	260	133	265	145	267	128	278	129
4th Ward.....	165	73	0	165	67	172	58	171	59	159	65	160	72	158	70	164	70
Grant.....	43	69	2	59	63	61	48	57	50	55	52	54	59	58	51	61	50
King.....	159	160	9	181	126	187	114	190	117	168	126	171	138	168	132	199	121
Leland.....	71	71	4	77	61	78	58	83	50	68	60	72	60	76	67	77	69
Linsden.....	104	98	2	115	81	119	73	122	70	114	80	120	78	117	77	120	81
Linton.....	33	81	7	45	75	54	65	63	59	50	71	46	74	49	72	65	65
Mt. Valley.....	83	112	7	103	89	111	77	119	75	98	36	104	68	101	87	115	81
Newton.....	55	62	2	67	77	69	70	79	61	81	78	63	73	73	65	84	62
Norway.....	37	61	0	40	46	45	43	46	41	42	42	41	47	39	45	53	37
Norway in Searville—Logan.....	27	20	4	29	20	30	19	27	20	26	21	23	20	28	19	27	21
Logan in Searville—Logan.....	35	65	0	35	61	38	56	40	36	30	63	38	61	37	58	33	65
<b>Total.....</b>	<b>2,252</b>	<b>2,022</b>	<b>59</b>	<b>2,431</b>	<b>1,755</b>	<b>2,533</b>	<b>1,685</b>	<b>2,607</b>	<b>1,629</b>	<b>2,328</b>	<b>1,720</b>	<b>2,395</b>	<b>1,772</b>	<b>2,412</b>	<b>1,687</b>	<b>2,605</b>	<b>1,637</b>



27 Precincts

WINNESHIEK COUNTY

Second District

PRECINCTS	Governor			Lieutenant Governor		Secretary of State		Auditor of State		Treasurer of State		Secretary of Agriculture		Attorney General		Representative in Congress	
	Ray Republican	Fulton Democrat	Dilley Independent	Jepsen Republican	Dederer Democrat	Synhorst Republican	Robinson Democrat	Smith Republican	Induski Democrat	Baringer Republican	Palmer Democrat	Liddy Republican	Owen Democrat	Turner Republican	Walton Democrat	McKernin Republican	Culver Democrat
Bloomfield.....	119	75	2	128	69	140	59	130	62	135	56	134	59	126	69	129	67
Bluffton.....	34	60	2	40	64	47	56	44	57	44	57	41	65	39	64	48	66
Burr Oak.....	67	70	7	60	89	66	63	59	66	60	65	69	60	58	67	66	67
Calmar—1st.....	173	290	0	214	241	212	232	186	249	188	234	172	279	181	272	188	232
Calmar—2nd.....	28	161	4	61	110	49	112	38	118	36	121	42	126	36	135	59	130
Canoe.....	45	53	0	45	61	53	42	52	42	50	43	50	49	51	43	59	37
Decorah—1st Ward.....	272	136	4	283	121	295	109	283	111	282	114	270	134	269	132	256	157
2nd Ward.....	198	126	6	206	114	220	102	211	108	203	105	199	116	104	123	183	150
3rd Ward.....	171	66	1	164	70	170	102	160	61	168	60	168	64	167	68	151	83
4th Ward.....	282	182	6	280	177	306	150	236	155	286	168	283	174	287	187	243	222
5th Ward.....	488	130	8	449	175	490	128	478	136	472	133	440	176	420	196	386	246
Decorah Twp.....	250	130	0	262	120	276	97	277	99	266	108	259	121	255	117	229	154
Frankville.....	98	61	3	101	46	108	38	107	38	104	40	99	47	100	45	96	54
Frankmont.....	31	60	1	31	59	37	52	35	53	35	52	32	58	32	56	37	54
Glenwood.....	77	58	0	86	45	97	51	91	35	88	36	98	41	87	40	86	48
Heper.....	101	65	0	102	58	106	53	108	51	105	53	106	56	106	54	100	63
Hughland.....	90	68	2	93	56	94	38	97	31	93	40	92	41	97	36	88	44
Jackson.....	32	130	8	59	101	56	103	47	108	46	109	45	110	43	117	56	112
Lincoln.....	101	115	3	122	81	122	76	120	77	120	79	124	85	110	83	107	113
Madison.....	79	63	5	92	51	98	41	96	43	96	42	96	44	91	50	88	60
Military.....	242	302	16	273	285	284	250	273	251	279	250	253	277	287	268	271	294
Orleans.....	66	60	1	67	47	70	44	65	45	65	47	65	48	71	44	58	56
Pleasant.....	57	56	1	57	62	64	41	65	41	62	43	67	51	62	46	68	43
Springfield.....	80	89	0	94	72	102	64	98	66	96	70	97	74	98	69	96	79
Summer.....	38	133	5	67	94	63	91	46	106	48	105	38	118	38	119	58	114
Washington—1st.....	15	101	5	56	41	63	42	65	31	73	30	75	25	89	76	38	70
Washington—2nd.....	41	190	5	81	143	89	138	73	150	68	156	64	161	61	169	61	170
Total.....	3,265	3,027	115	3,588	2,616	3,766	2,332	3,565	2,432	3,625	2,514	3,418	2,725	3,366	2,742	3,304	3,023

1970 GENERAL ELECTION—BY PRECINCTS

59 Precincts

WOODBURY COUNTY

Sixth District

PRECINCTS	Governor		Lieutenant Governor		Secretary of State		Auditor of State		Treasurer of State		Secretary of Agriculture		Attorney General		Representative in Congress		
	Ray Republican	Fulton Democrat	Diller Independent	Japan Republican	Doder Democrat	Synhorst Republican	Robinson Democrat	Smith Republican	Lindst Democrat	Barneger Republican	Palmer Democrat	Liddy Republican	Owen Democrat	Turner Republican	Watson Democrat	Mayne Republican	Moore Democrat
Arlington.....	267	149		299	125	298	112	246	188	278	125	281	136	286	124	266	153
Banner.....	148	69		5	160	80	163	110	122	180	79	146	88	157	76	149	98
Coward.....	69	47		1	74	35	76	62	80	72	34	78	33	83	72	43	72
Floyd.....	97	103		3	105	81	44	26	122	83	100	98	94	100	90	97	104
Grange.....	21	67		8	31	44	36	41	26	54	27	44	33	45	31	23	68
Grant.....	46	46		1	43	43	39	39	51	42	40	44	40	40	35	42	49
Kedron No. 1.....	36	33		3	32	28	34	30	31	32	22	29	29	35	22	38	31
Kedron No. 2.....	114	146		6	116	123	100	89	148	103	117	104	137	105	116	124	132
Lakeport.....	18	34		3	27	26	23	28	20	34	20	26	16	32	24	27	27
Liberty.....	121	181		8	126	164	111	174	83	205	100	177	111	172	113	170	172
Linton.....	78	179		1	101	145	99	143	76	172	88	146	86	152	89	146	85
Little Sioux.....	83	84		4	90	62	92	56	70	87	83	68	79	70	82	92	72
Miller.....	54	61		0	57	52	53	56	40	70	49	55	53	56	56	53	67
Morgan.....	33	70		3	40	34	36	38	30	44	34	39	26	37	36	35	38
Moville.....	56	47		2	61	42	59	35	38	63	51	43	54	48	61	38	50
Oto.....	73	92		0	69	79	71	71	53	68	61	80	67	73	65	74	87
Rock No. 1.....	68	71		1	68	56	72	48	51	76	66	54	62	74	50	68	64
Rock No. 2.....	87	41		2	88	36	55	32	44	48	52	33	48	40	56	31	56
Rutland.....	141	84		9	145	71	157	54	133	84	142	59	143	72	149	62	74
Sloan.....	167	120		5	172	102	134	139	144	168	101	170	109	172	102	184	105
Union.....	155	97		8	167	77	160	78	143	102	168	75	162	84	163	170	84
West Fork.....	79	80		2	87	62	88	65	87	70	67	80	63	88	67	92	65
Willow.....	97	70		0	98	58	97	51	74	84	82	89	80	65	93	106	62
Wolf Creek.....	55	56		0	57	43	56	44	39	70	54	39	68	43	57	39	56
Woodbury.....	291	248		4	294	228	291	221	233	222	273	230	269	244	262	233	242
Woodbury—1st Prec.....	119	308		9	124	210	121	282	86	328	102	300	106	297	123	267	289
3rd Prec.....	153	312		4	200	291	199	215	173	278	199	233	200	235	216	222	221
4th Prec.....	267	319		1	273	291	270	272	206	366	240	306	248	301	261	290	293
5th Prec.....	219	566		0	229	583	257	516	165	602	208	334	207	639	229	626	248
6th Prec.....	457	405		10	448	358	448	340	336	481	388	364	400	392	440	368	442
7th Prec.....	403	437		4	410	397	424	370	305	378	403	370	410	402	378	405	414
8th Prec.....	128	223		1	135	223	119	231	88	268	103	234	102	237	115	226	237
9th Prec.....	415	318		6	412	294	431	275	313	401	389	297	395	300	398	411	420
10th Prec.....	107	81		1	105	73	106	75	68	98	75	95	76	97	79	104	79
11th Prec.....	344	234		4	333	218	343	299	254	398	317	220	303	235	319	231	348
12th Prec.....	75	117		3	77	108	79	106	69	118	73	109	72	111	74	119	109
13th Prec.....	164	274		4	181	240	175	233	119	304	148	250	156	154	170	170	258

59 Precincts

WOODBURY COUNTY—Continued

Sixth District

PRECINCTS	Governor		Lieutenant Governor		Secretary of State		Auditor of State		Treasurer of State		Secretary of Agriculture		Attorney General		Representative in Congress	
	Republican	Democrat	Depsen Republican	Doderer Democrat	Synhorst Republican	Robinson Democrat	Smith Republican	Linduski Democrat	Baringer Republican	Palmer Democrat	Kiddy Republican	Owen Democrat	Turner Republican	Walton Democrat	Mayne Republican	Moore Democrat
14th Prec.	174	157	6	178	146	185	147	177	161	149	158	178	145	179	152	
15th Prec.	130	256	3	199	246	124	243	271	110	245	249	122	244	144	339	
16th Prec.	284	410	7	281	380	371	211	461	243	400	400	271	358	206	393	
17th Prec.	743	394	19	784	373	787	581	568	723	379	707	398	716	402	500	
18th Prec.	307	317	6	339	278	333	235	378	283	310	294	311	325	320	300	
19th Prec.	461	407	11	468	421	472	416	354	418	452	435	447	465	428	456	
20th Prec.	88	195	3	89	190	95	180	75	207	81	87	188	93	164	193	
21st Prec.	122	188	2	127	175	122	176	94	208	110	181	121	176	120	185	
22nd Prec.	448	407	4	451	325	478	320	317	517	348	355	460	337	448	383	
23rd Prec.	251	431	4	260	400	282	367	170	230	410	413	250	380	270	400	
24th Prec.	419	386	3	448	312	433	307	314	358	339	400	337	421	322	440	
25th Prec.	442	439	9	451	373	503	349	328	434	395	431	409	470	373	484	
26th Prec.	460	287	12	468	249	469	227	357	382	255	442	257	460	242	471	
27th Prec.	495	382	12	519	321	517	316	358	400	472	334	487	333	495	358	
28th Prec.	598	468	18	639	388	638	353	448	572	385	419	605	380	619	408	
29th Prec.	685	336	11	686	283	692	278	480	506	307	628	324	668	284	318	
30th Prec.	411	179	5	425	160	425	153	341	398	173	400	170	384	187	172	
31st Prec.	664	289	7	672	260	679	231	513	418	627	262	604	277	674	265	
32nd Prec.	513	308	4	503	296	512	279	361	447	460	324	470	325	505	316	
33rd Prec.	708	185	12	704	181	733	142	591	205	693	172	672	201	648	171	
34th Prec.	96	177	1	95	158	89	172	78	88	174	172	162	160	99	170	
Total.....	13,907	12,708	264	14,628	11,367	14,871	10,656	10,817	15,356	13,157	9,833	13,246	12,048	13,871	11,480	9,889

12 Precincts

WORTH COUNTY

Third District

PRECINCTS	Governor		Lieutenant Governor		Secretary of State		Auditor of State		Treasurer of State		Secretary of Agriculture		Attorney General		Representative in Congress		
	Republican	Democrat	Republican	Democrat	Republican	Democrat	Republican	Democrat	Republican	Democrat	Republican	Democrat	Republican	Democrat	Republican	Democrat	
Barton.....	57	58	0	57	52	59	49	58	46	56	48	51	58	57	48	66	45
Bristol.....	95	139	3	99	129	107	119	118	87	87	133	91	138	104	118	111	124
Brookfield.....	66	77	0	73	66	69	63	67	66	68	71	61	75	61	75	61	74
Danville.....	87	103	1	93	89	108	72	99	76	89	86	90	88	91	80	105	84
Deer Creek.....	54	32	1	64	22	59	16	14	56	19	56	56	18	56	20	59	18
Parish.....	157	123	6	153	92	188	80	190	79	162	94	173	96	168	94	205	80
Grove.....	513	299	2	508	289	517	248	522	258	493	258	491	278	500	268	524	274
Hartland.....	49	62	2	54	52	60	48	53	47	52	51	54	54	61	47	68	44
Kennett.....	106	161	2	103	153	110	145	108	142	96	157	101	156	107	115	116	146
Lynchlin.....	305	305	13	314	273	329	246	338	251	291	276	306	274	298	279	339	274
Silver Lake.....	43	62	0	46	58	47	55	46	55	38	61	39	67	45	57	62	54
Union.....	127	153	9	126	137	133	117	136	116	116	129	124	143	124	132	144	132
Total.....	1,659	1,584	38	1,710	1,392	1,786	1,260	1,782	1,264	1,593	1,383	1,637	1,447	1,672	1,320	1,846	1,349

29 Precincts

WRIGHT COUNTY

Third District

Belmond—Ward 1.....	93	57	3	91	57	104	45	103	45	92	51	96	51	95	53	106	46
Ward 2.....	117	81	2	117	78	124	64	125	63	116	70	118	74	109	77	124	75
Ward 3.....	113	67	7	112	77	118	61	120	68	108	64	116	64	112	65	128	56
Belmond Twp.....	59	46	0	59	43	62	40	61	38	61	38	60	43	65	37	70	35
East Blaine Twp.....	129	75	7	128	72	138	61	134	61	127	64	128	72	122	67	139	67
West Blaine Twp.....	19	20	2	20	16	24	12	26	10	22	12	24	12	22	12	25	11
Ward 1.....	61	21	0	60	25	63	18	59	20	56	21	58	25	51	27	67	18
Boone Twp.....	228	121	7	243	108	253	92	246	88	240	96	236	115	229	106	241	102
Clarion—Ward 1.....	50	63	4	54	59	54	58	55	56	49	57	45	62	51	57	69	55
Ward 2.....	62	68	2	62	62	51	59	49	60	48	61	50	63	63	67	66	62
Ward 3.....	102	98	5	96	97	104	85	104	82	99	82	99	90	95	80	105	90
Ward 4.....	39	35	3	46	31	49	27	46	28	45	26	42	33	44	30	55	23
Dayton Twp—Ward 1.....	39	53	3	37	50	36	51	40	45	35	47	42	46	39	45	43	47
Eagle Grove—Ward 1.....	121	155	2	132	138	138	116	138	125	117	129	125	133	128	121	136	127
Ward 2.....	321	183	6	309	180	324	154	333	152	316	155	313	165	305	166	321	160
Ward 3.....	234	124	3	226	126	243	103	241	106	229	110	232	118	229	120	236	116
Ward 4.....	73	51	2	66	48	71	43	69	43	64	45	65	50	63	46	77	42

Third District

WRIGHT COUNTY

29 Precincts

PRECINCTS	Governor			Lieutenant Governor		Secretary of State		Auditor of State		Treasurer of State		Secretary of Agriculture		Attorney General		Representative in Congress	
	Republican	Democrat	Dilley Independent	Republican	Democrat	Republican	Democrat	Republican	Democrat	Republican	Democrat	Republican	Democrat	Republican	Democrat	Republican	Democrat
Grant Twp.....	37	46	0	43	38	45	34	45	35	43	24	41	38	45	38	48	33
North Iowa Twp.....	40	39	0	37	28	40	25	40	22	37	24	36	36	37	27	43	25
South Iowa Twp.....	50	33	2	61	32	54	28	51	32	48	33	53	31	49	30	55	29
Lake Twp.....	45	41	1	50	32	50	27	61	27	47	29	49	31	47	28	55	28
Liberty Twp.....	170	80	4	178	67	182	59	178	60	171	65	189	76	174	67	188	65
Limolin Bwp.....	43	41	8	51	38	59	27	62	23	50	33	49	37	50	33	61	37
Linn Twp.....	52	52	4	60	46	67	43	61	45	57	50	60	50	60	48	60	43
Norway Twp.....	28	43	4	39	35	44	30	42	27	41	20	35	38	42	30	47	26
Pleasant Twp.....	53	44	2	60	35	65	36	64	27	63	27	59	36	59	31	67	28
Troy Twp.....	29	20	2	32	16	37	10	34	12	33	11	32	16	34	11	43	8
Vernon Twp.....	33	55	3	39	48	39	48	34	50	32	50	37	62	36	51	43	47
Wall Lake Twp.....	33	55	3	39	48	39	48	34	50	32	50	37	62	36	51	43	47
Woodcock Twp.....	64	57	4	68	48	68	43	73	41	59	53	60	55	68	47	70	45
Total.....	2,492	1,860	94	2,545	1,713	2,708	1,488	2,664	1,483	2,502	1,573	2,519	1,706	2,510	1,610	2,771	1,536

## Popular Vote in Iowa for President

1948	Harry Truman ....D	522,380	1960	Richard Nixon ....R	722,381
	Thomas Dewey ....R	494,018		John F. Kennedy ..D	550,565
1952	D. Eisenhower ....R	808,906	1964	Barry M. Goldwater R	449,148
	A. Stevenson .....D	451,513		Lyndon B. Johnson D	733,030
1956	D. Eisenhower ....R	729,187	1968	Richard M. Nixon ..R	619,106
	A. Stevenson .....D	501,858		H. H. Humphrey ..D	476,699

\*Political Party — D, Democratic;  
R, Republican.

## Popular Vote in Iowa for United States Senator

United States Senators in Iowa were elected in joint session of the House and Senate of the Iowa General Assembly, from 1846 to 1909. Term six years. Starting in 1914, their election has been by popular vote.

1948	Guy Gillette .....D	578,226	1960	Jack Miller .....R	642,463
	Geo. Wilson .....R	415,778		H. C. Loveless ....D	595,119
1950	B. Hickenlooper ...R	470,613	1962	B. Hickenlooper ...R	431,364
	A. J. Loveland ....D	383,766		E. B. Smith .....D	376,602
1954	Thomas A. Martin R	442,409	1966	Jack Miller .....R	522,339
	Guy Gillette .....D	402,712		E. B. Smith .....D	324,114
1956	B. Hickenlooper ..R	635,499	1968	Harold E. Hughes..D	574,884
	R. M. Evans .....D	543,156		David M. Stanley ..R	568,469

## Popular Vote in Iowa for Governor

1948	Wm. Beardsley ....R	553,900	1960	Norman Erbe .....R	645,026
	Carroll Switzer ...D	434,432		E. J. McManus ....D	592,063
1950	Wm. Beardsley ....R	506,642	1962	Harold E. Hughes ..D	430,899
	Lester Gillette ....D	347,176		Norman A. Erbe ...R	388,955
1952	*Wm. Beardsley ....R	638,388	1964	Harold E. Hughes ..D	794,610
	H. C. Loveless ....D	587,671		Evan Hultman ....R	365,131
1954	Leo A. Hoegh .....R	435,944	1966	Harold E. Hughes ..D	494,269
	Clyde E. Herring ..D	410,255		Wm. G. Murray ...R	394,518
1956	H. C. Loveless ....D	616,852	1968	Robert D. Ray ....R	614,328
	Leo A. Hoegh .....R	587,383		Paul Franzensburg D	521,216
1958	H. C. Loveless ....D	465,024	1970	Robert D. Ray ....R	403,394
	Wm. G. Murray ...R	394,071		Robert D. Fulton ..D	368,911
				Robert Dilley .....AI	18,933

\*Gov. Beardsley was killed in a highway accident Nov. 21, 1954, and Lt. Gov. Leo Elthon served out the unexpired term.

## Election of Judges of the District Court

Judges of the District Court, Subject to Vote and Retained in office  
by Votes Cast at General Election November 3, 1970.

### First District—

J. R. Leary, Fort Madison

### Second District—

Edward P. Powers, Centerville  
Charles N. Pettit, Bloomfield

### Third District—

H. J. Kittleman, Creston

### Fourth District—

Lawrence W. McCormick, Sioux City  
George M. Paradise, Sioux City

### Sixth District—

Harold J. Fleek, Newton  
L. R. Carson, Oskaloosa

### Seventh District—

Lowell D. Phelps, Davenport  
Nathan Grant, Davenport  
M. L. Sutton, Camanche

### Eighth District—

B. J. Maxwell, Tipton  
Ansel J. Chapman, Iowa City  
William R. Eads, Cedar Rapids

### Ninth District—

Don L. Tidrick, Des Moines  
Leo Oxberger, Des Moines  
Gibson C. Holliday, Des Moines  
A. B. Crouch, Des Moines  
Wade Clarke, Des Moines

### Tenth District—

George C. Heath, Waterloo  
Carroll E. Engelkes, Grundy Center  
Blair C. Wood, Waterloo  
Peter Van Metre, Waterloo

### Eleventh District—

Mark McCormick, Fort Dodge  
E. J. Kelley, Ames

### Twelfth District—

C. H. Wild, Waverly  
Lawrence E. Plummer, Northwood

### Thirteenth District—

E. B. Shaw, Oelwein

### Fourteenth District—

Joseph B. Hand, Emmetsburg  
Richard W. Cooper, Storm Lake  
G. W. Stillman, Algona

### Fifteenth District—

Paul H. Sulhoff, Council Bluffs  
R. Kent Martin, Atlantic  
Le Roy H. Johnson, Red Oak  
Bennett Cullison, Harlan

### Sixteenth District—

David Harris, Jefferson  
R. K. Brannon, Denison  
A. J. Braginton, Manson

### Seventeenth District—

M. C. Farber, Marshalltown

### Eighteenth District—

Edward F. Kennedy, Sibley  
James P. Kelley, Le Mars

## *Chapter 5*

# **Iowa Government, History, and Traditions**

- **History of Iowa**
- **Government of Iowa**
- **County Names**
- **Centennial**
- **Iowans in Presidents' Cabinets**
- **Iowans in U. S. Supreme Court**
- **The Capitol**
- **Symbols, Traditions, and Song**



# History of Iowa

By William J. Petersen

Superintendent, the State Historical Society of Iowa and  
Professor of Iowa History at the State University of Iowa

Long before the coming of the white man the ancestors of the Indian roamed the land that is now Iowa. Frequently referred to as Mound Builders, these shadowy inhabitants are best commemorated in the Effigy Mound National Park above McGregor. Dr. Charles K. Keyes, who served for 30 years as state archeologist, identified at least six different prehistoric cultures—the Algonkian, Hopewell, Oneota, Mill Creek, Effigy Mound, and Glenwood. The Algonkian culture was found over nine-tenths of Iowa, while the other five were more localized—the Hopewell, Oneota, and Mound Builders being largely in eastern Iowa, the Glenwood in southwest Iowa and the Mill Creek in northwest Iowa. Evidence of their presence in Iowa is recorded in village sites, cave and rock shelters, shell heaps, mounds, cemeteries, trails, spirit places, rock carvings and paintings, stone dams or fish traps, flint and hematite quarries, boulder effigies, caches, workshops, and enclosures.

The Indian who roamed Iowa in historic times knew little or nothing about these ancient people. Almost a score of tribes belonging to three different linguistic stocks have been associated with the Iowa country since the advent of the white man. The Ioway, Winnebago, Osage, Oto, Missouri, Omaha, Ponca, Sisseton, and Wahpeton were tribes belonging to the Dakota or Siouan Linguistic Stock or Family. They are commonly referred to as Plains Indians. Their bitter enemies were the Woodland or canoe people—members of the Sauk, Fox, Mascoutin, Illinois, Chippewa (Ojibway), Miami, Ottawa, and Potowatomi tribes. These were members of the Algonquian Linguistic Stock or Family. The Iroquoian stock is only remotely associated with Iowa, being mainly responsible for driving other tribes from the Michigan, Ohio, and Indiana area west of the Mississippi into Iowa.

## The French in Iowa

The written history of Iowa began on June 17, 1673, when Joliet and Marquette and their five rugged voyageurs paddled out of the Wisconsin River and into the Mississippi opposite present-day McGregor. Eight days later, on June 25, Joliet and Marquette met the Illinois Indians near the mouth of the Iowa River. It was the first meeting between the white man and the Indians on Iowa soil.

The French lost no time in exploring the vast wilderness drained by the Mississippi and its tributaries. In 1680 LaSalle sent an expedition under Michel Aco to discover the headwaters of the Mississippi. Aco and his two companions, Father Hennepin and Antoine Auguel, were captured by the Sioux Indians above the mouth of the Wisconsin River but were later released and fled down the Mississippi. Another Frenchman, Nicholas Perrot, taught the Miami Indians how to mine lead in the Galena-Dubuque area and hunted buffalo with them in Iowa. Perrot was the first white man to meet and describe the Ioway Indians. Lahontan and LeSueur left records of their exploits, and William DesLisle drew an amazingly accurate map of Louisiana in 1718 showing the first river-to-river road across Iowa from the mouth of the Wisconsin to the Big Sioux River. DesLisle located Ioway Indian villages on Lake Okojoji and the Big Sioux. The expedition of Joseph Des Noyelles with 80 French soldiers and their Indian allies against the Sauk and Fox Indians ended in a pitched battle at the Raccoon Fork of the Des Moines on April 19, 1735.

### Spain in Iowa . . .

The Spanish Period covers a scant four decades from 1762 to 1800. Jonathan Carver and Peter Pond, two Connecticut Yankees who visited northeast Iowa in 1766 and 1773 respectively, were the first to appear during the Spanish regime. Jean Marie Cardinal mined lead in the Dubuque area during the Revolutionary War and actually lost his life in the defense of St. Louis. Thereafter, Spain assumed control and made three land grants in Iowa—to Julien Dubuque in 1796, to Louis Honore Tesson in 1799, and to Basil Giard in 1800. Dubuque was the only permanent settler in the Spanish Period, living at the mouth of Catfish Creek from 1788 until his death in 1810.

### Louisiana Purchase

In 1800 Spain retroceded the land west of the Mississippi to France. Napoleon in turn sold it to Jefferson in 1803. One hundred and thirty years had passed under French and Spanish rule since the discovery of Iowa by Joliet and Marquette, but a scant score of names are remembered in history. On March 26, 1804, Congress provided for the government of the newly acquired territory by dividing it into two separate jurisdictions—the Territory of Orleans and the District of Louisiana. The Iowa country formed a part of the District of Louisiana, which was placed under the jurisdiction of the Governor and Judges of the Territory of Indiana. In 1805 Iowa became a part of the Territory of Louisiana, in 1812 it was a part of Missouri Territory, and in 1821, when Missouri was admitted into the Union, Iowa was left unorganized territory without government of any kind.

Exploration of the Iowa country promptly followed the Louisiana Purchase. Lewis and Clark ascended the Missouri in 1804, requiring 33 days to pass along the western border of Iowa. Sergeant Charles Floyd, the only man to die on this expedition, was buried on the present site of Sioux City. In 1805 Pike ascended the Upper Mississippi, recommending the present site of Burlington and the bluff below McGregor as suitable locations for military posts. Other notable Americans explored Iowaland: Stephen H. Long, Henry R. Schoolcraft, and Stephen Watts Kearny were outstanding military men. Manuel Lisa was a Missouri River fur trader, while George Catlin spent eight years painting pictures of Indians on the Upper Mississippi and Missouri frontier. Caleb Atwater, G. C. Beltrami, Nicollet, Father DeSmet, Marryat, Murray, and Fredrika Bremer left eye-witness accounts of Iowaland more than a century ago. As a result of Kearny's Dragoon expedition of 1835, Lieutenant Albert Miller Lea wrote his *Notes on the Wisconsin Territory: Particularly with Reference to the Iowa District or Black Hawk Purchase*. Published in Philadelphia in 1836, this was the first book dealing specifically with Iowa. In the years that followed, John Plumbé, Jr., Isaac Galland, John B. Newhall and a dozen others published books that focused the attention of millions on Iowa.

### Forts in Iowa . . .

The presence of the Indian and the fur trader led to the establishment of forts in the Iowa country. Fort Madison, the first American fort in Iowa, was erected in 1808 and evacuated and burned in 1813. Fort Edwards, located opposite the mouth of the Des Moines River, was erected in 1815. Fort Armstrong was erected on Rock Island in 1816, and Fort Crawford at Prairie du Chien the same year. Fort Des Moines No. 1 was built on the present site of Montrose by Colonel Kearny in 1834. Fort Atkinson, Fort Dodge, Fort Des Moines No. 2, Fort Sanford, and Fort Crogan are other military establishments associated with early Iowa history.

The *Western Engineer* made the first steamboat voyage up the Missouri as far as present-day Council Bluffs in 1819, while the *Virginia*

ascended the Mississippi to Fort Snelling in 1823. Ten years later, on June 1, 1833, permanent settlement began in Iowa. Iowa was attached to Michigan Territory for purposes of government in 1834, and formed a part of the newly-created Wisconsin Territory in 1836. The first federal census showed 10,531 inhabitants in the Black Hawk Purchase that year.

### Iowa As a Territory

On July 4, 1838, the Territory of Iowa was born, with Robert Lucas serving as first governor. The territory was named by Albert M. Lea in 1836 from the Iowa River, which derived its title from the Ioway Indians. Twenty-two counties containing 23,242 inhabitants had been established west of the Mississippi in the Black Hawk Purchase and other Indian cessions in 1838. Between 1833 and 1838, churches were founded, schools, academies, and seminaries established, newspapers published, and a bank opened. The first public surveys were begun in 1837, and two land offices established the following year at Burlington and Dubuque.

### Statehood!

Scarcely had the Territory of Iowa been established when a clamor arose for statehood. In 1844 a constitution was adopted featuring low salaries, limited indebtedness and restrictions on banks and corporations. Congress refused to accept the boundaries requested by the people in 1844, and they in turn rejected those proposed by Congress. A new constitution with the present-day boundaries (embracing 56,147 square miles) was adopted in 1846. Iowa was admitted into the Union as the first free state in the Louisiana Purchase on Dec. 28, 1846.

### Politics . . .

Democrats dominated state politics between 1846 and 1854. Ansel Briggs was elected first governor, and A. C. Dodge and George W. Jones were named United States senators. A steady flow of northern immigrants during the 1850's, coupled with the successful campaign of dynamic James W. Grimes in 1854, swept the Whigs into office. Two years later Grimes founded the Republican Party in Iowa. Subsequently Dodge and Jones were defeated, the Constitution of 1857 was adopted, and the capital moved from Iowa City to Des Moines. Ralph P. Lowe became the first Republican governor in 1858. Only five Democrats—Horace Boies (1890-94), Clyde Herring (1933-37), Nelson Kraschel (1937-1939), Herschel Loveless (1957-1961), and Harold E. Hughes (1963-1969)—have served as governors in the intervening one hundred years that were marked largely by Republican chief executives.

The names of many Iowans are written boldly in the annals of the Republican party. James W. Grimes, James Harlan, Samuel J. Kirkwood, William Boyd Allison, Jonathan P. Dolliver, and Albert B. Cummins achieved high distinction in their day. Allison served 36 years in the United States Senate. Among the Representatives the names of C. C. Dowell, Gilbert N. Haugen, J. A. T. Hull, William P. Hepburn, and David B. Henderson loom large. In addition to these legislators, Iowans have achieved high rank in the councils of the nation: 15 have served in presidents' cabinets, Henry A. Wallace was elected vice president, and Herbert Hoover gained the presidency.

Although Republicans dominated state politics, there have been occasional revolts. These revolts have come mainly from the tillers of the soil. Iowa is an agricultural state. Farmers drew up the constitution of 1846, formed the first agricultural societies in 1852, held the first state fair in 1854, formed an agricultural college in 1858, and established in 1877 a society that grew into the Iowa state dairy association. When hard times came, however, thousands of Iowa farmers deserted the

Republican party to support third-party movements. James B. Weaver was twice nominated for the presidency and the Granger and Populist movements won strong support.

### Iowa and War

The settlement of Iowa grew out of the Black Hawk War. Iowa men fought gallantly in the Mexican War. Such names as Buena Vista, Butler, Cerro Gordo, Guthrie, Hardin, Mills, Palo Alto, Ringgold, and Taylor commemorate famous men and battles.

Iowa furnished almost 80,000 men in the Civil War. Her troops were especially prominent in such battles as Wilson's Creek, Pea Ridge, Shiloh, Iuka, Corinth, the siege of Vicksburg, the capture of Fort Donelson, and Sherman's march to the sea. Over 12,000 Iowa men were killed, 9,000 wounded, and another 10,000 discharged because of ill-health.

Iowa men served with equal distinction in the Spanish-American War, World War I, World War II, and the Korean conflict. Veterans from these wars have played an important role in state and local politics. At its peak, the G.A.R. counted 20,324 members, whereas the American Legion numbered over 44,000 members before World War II.

### Transportation—Communication

Steamboats plied the Upper Mississippi and the Missouri before the opening of white settlement in 1833. In 1848 the telegraph reached Iowa; in 1854 the first railroad reached the Mississippi opposite Davenport; in 1856 the first bridge spanned the Father of Waters between Rock Island and Davenport. The North Western was the first railroad to reach Council Bluffs, the first bridge to span the Missouri was built at that point. Railroad mileage reached its peak in 1914 with over 10,000 miles of track in Iowa.

Telephone construction in Iowa began about 1878. Today almost every farm in Iowa can boast a telephone. The introduction of the automobile around the opening of the 20th century was followed by actual horseless carriage manufacture in Iowa.

### Religion and Education

The first church in Iowa was erected by the Methodists at Dubuque in 1834. By 1838 the Baptists, Congregationalists, Quakers, Presbyterians, and Roman Catholics had established churches. Inspired Christian leaders are associated with the Iowa story, many notable names being associated with the numerous academies, seminaries, and colleges that dotted the state during the 19th century. Iowa Wesleyan College, established in 1842, is the oldest collegiate institution in Iowa, and Grinnell College is the second oldest college. A score of other denominational schools supported by church-going citizens who have often expressed their faith in the temperance movement and moral crusades, attest Iowa's claim to the title of "Corn and Bible Commonwealth." In addition to denominational colleges, the State University of Iowa at Iowa City, Iowa State University at Ames, the University of Northern Iowa at Cedar Falls, and 16 public junior colleges afford Iowa children an opportunity to receive collegiate training.

Iowa's richest asset over the years has been its crop of fine children. These have grown and achieved fame as artists and actors, baseball players and billiard players, musicians and novelists, architects and industrialists, preachers and poets, statesmen, scientists and scholars. Whether serving in their home town, their state, in the nation, or in some far-flung corner of the world, these sons and daughters of Iowa demonstrate by their actions and accomplishments the truth of Sidney Foster's toast to his native state in 1886: "In all that is good, Iowa affords the best."

## The Indians in Iowa

The Mesquakie Indians who are residents and voters in Iowa number around 500. Iowa was for many years the cherished home of their ancestors and friends.

They own, as a tribe or family, 3,800 acres of land in the Iowa River valley in Tama County. This is their collective farm, bought by them with their own money, managed and cultivated by them, on which they live, where they study and have their religious services. The State of Iowa many years ago by law gave them authority to own tribal land and property and the title is held in trust for them. They pay taxes and those qualified are voters.

They have a genuine democratic government for themselves, elect a council of managers, and the council has a chief or president. They have a school and all of the younger people can write the English language. Some of the older ones have never learned other than their own language, which is used by all of them.

The Mesquakie tribe is of the Algonquin family. They formerly lived on the Atlantic coast, then moved westward through New York and Canada and in Wisconsin in the early fur trading days, they formed a federation with their kinsmen, the Sacs, or Saukies. The Mesquakies were called by the traders Reynards or Foxes and their name means the "people of the red earth." A century ago they lived in several camps along the Mississippi River, then moved into the Des Moines valley, followed the agency and army to Raccoon forks, and departed from Des Moines when Iowa was admitted as a state.

Some of the Mesquakies so loved their homes in Iowa that they gave up their government payments and returned from their southwestern reservations. The state gave them permission to live in Iowa as a tribe, and with money received in settlement with the government they bought their present lands.

On their Tama County farm they live in comfortable houses and dress, in the main, as their white neighbors. Formerly the head men resisted efforts at educating the young, but now they go to school and are apt scholars. They keep their wickiups, not to live in, but for their visits and ceremonies. They also have one large tribal hall in which they hold their religious ceremonies regularly, several services each week conducted in their own language by their own leaders and preserving their own forms of worship.

They are quite skillful in various industries—weaving, basket making, bead work and in leather. One-third of the land is cultivated but the remainder is largely rough pasture land. The tribe has a tractor, but uses horses for farm work. They raise cattle, hogs and chickens.

## Iowa in the Civil War

By Edith Wasson McElroy, Executive Secretary  
Iowa Civil War Centennial Commission

Iowa had not yet celebrated its fifteenth year of statehood when the Civil War began. The state's population centered along the Mississippi River and across the southern and central areas of the state.

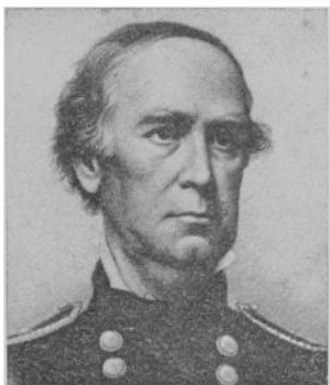

*Maj. Gen.*  
*Samuel B. Curtis*

In the census of 1860, one county (Osceola) did not report a single inhabitant. O'Brien listed eight. Of a total population of 675,000, 116,000 men were subject to military duty. Percentagewise, Iowa contributed more men to the Civil War military services than did any other state, north or south. More than 75,000 volunteers were sent to the armed forces, over one-sixth of whom were in their graves before Appomattox.

Forty-eight infantry regiments, nine cavalry regiments, and four batteries of artillery were organized during the four years of fighting. Almost one-half of the eligible male population in Iowa bore arms, a record that has never been exceeded in any war since.

Iowa had four major generals—Dodge, Curtis, Steele, Herron, and several brigadier generals. Many Iowa generals went on to state and national prominence following the war.

Our troops fought at Wilson's Creek in Missouri, Pea Ridge in Arkansas, Forts Henry and Donelson, Shiloh, Chattanooga, Chickamauga, Missionary Ridge and Rossville Gap. They were at Vicksburg, Iuka and Corinth. They were with the Army of the Potomac in Virginia and fought under Sheridan in the Shenandoah Valley. They were buried at Andersonville. They marched on General Banks' ill-starred expedition to the Red River. They marched and countermarched, skirmished and fought across most southern states.

Twenty-seven Iowans won the Congressional Medal of Honor first awarded in the Civil War.

Few Iowa soldiers were native born. They came from Pennsylvania and New England, New York, Ohio and Indiana. Small southern farmers unable to compete with the great slaveholders followed the Mississippi River to Iowa and their sons wore the Union blue. Many soldiers were immigrants from foreign lands. Scarcely a state or a nation but was represented on Iowa's Civil War roster.

## Iowa's First War Governor

Samuel Kirkwood came to Iowa in 1854. The son of a Maryland farmer, he lived in a log cabin pre-dating the Revolution until he was ten years old. He was then sent to Washington to school. When he was



*Gov. Samuel J. Kirkwood*

twenty years old, the family moved west, traveling by covered wagon to Ohio. In 1856 Kirkwood was a delegate to the convention which organized the new Republican party in Iowa and from that time on his name was prominent in party circles.

Difficulties beyond those confronting any other Iowa governor awaited Kirkwood when he journeyed in an old Concord stage, wallowing through snowdrifts to Iowa's new capitol. Des Moines in 1860 was a shabby frontier town of less than 3,000 inhabitants. The new statehouse was more than a mile from hotels, with streets little more than wagon tracks through the swampy river bottom leading up to it. The new governor had no aides, no staff, not even a private secretary. Typewriters

were unknown. With the help of friends who volunteered their services, Kirkwood answered by hand the voluminous correspondence that came to his desk.

When the tidal wave of war rolled over the state, Kirkwood was faced with providing equipment and supplies for the thousands of volunteers who poured into the crude camps. In May, 1861, the general assembly voted \$800,000 worth of bonds, a tremendous sum for those days. Selling the bonds was not so easy. The state was in debt. Taxes were delinquent. The people were impoverished by the debacle of the late fifties. To buy guns, the governor pledged his personal resources. With no guarantee of repayment, the state's banks came to his aid. Private citizens loaned thousands of dollars. Railroads carried soldiers without cost. Farmers gave food. The communities uniformed their companies. Most Democrats, forgetting party animosities, joined with Republicans in advancing the Union cause. Southern sympathizers were silent. Newspapers wrote of little else than the war. Ministers preached that to serve the state was to serve the Lord. And by the thousands Iowa's young men volunteered.

When Governor Kirkwood visited President-elect Lincoln in Springfield and told him, "Iowa will not be frightened into abandoning its principles," he spoke truly. Iowa was excited by the unhappy state of the Union, but would never consent to its dissolution. Dissenters existed but they were a minority.

On President Lincoln's first call for volunteers, the state's quota of ten companies was mustered six days before the official date. The second call was filled so promptly that the Second Regiment preceded the First into the field by a day.

The Mississippi River was the great thoroughway to the south down which Iowa's troops moved by river packet. Naturally the first camps sprang up along its banks. Communications throughout the state were slow and centralization of training centers was imperative. From three to five days were required for a letter to reach Des Moines from Keokuk. Copies of the Burlington *Hawk-Eye* were carried from Eddyville to Des Moines, a distance of 75 miles, by "pony express."

Volunteers were abundant, but not guns. April 29, 1861, Kirkwood wrote to the secretary of war in Washington: "For God's sake send us arms. I ask for nothing but arms and ammunition—we have the men to

use them. Three regiments are waiting and five thousand guns are required at once." Meanwhile the men drilled with brooms. At Shiloh

Iowa regiments marched from river boat to battlefield to load their guns for the first time under enemy fire.

The first camps were bleak and crude, with little thought of sanitation or physical comfort. As the war dragged on some camps took on permanence with rude buildings of rough boards. Other camps were rows of tents, which vanished when the troops marched out, to bloom again when a new contingent arrived.



*Old Spring house at Camp Harlan. Soldiers' initials carved in its stone walls are plainly visible.*

### Military Organization

The regiment was the unit of command, its colonel named by the governor. Despite the political overtone, the average ability of officers was high. Mistakes in their selection were made, but in the field the unit officer soon disappeared. A certificate of sobriety was required by the governor from all elected officers; even so, drunkenness as well as incompetency occurred. Permitting the men to elect their officers was not always successful from a military viewpoint. It did have one noteworthy advantage; the elected officer had the respect and liking of his men, important in the civilian army. Few field or staff officers had previous military experience. The Civil War officer learned his trade on the march and on the battlefield. The majority of the officers, high and low, were community and state leaders before the war. They were sincere and honest men fighting for a cause in which they believed.

As was that of the governor, the adjutant general's office was overwhelmed. Soon after Bull Run, Kirkwood appointed Nathan B. Baker to the post. Baker was no tyro in executive matters. A graduate of Harvard, he studied law in the office of Franklin Pierce. In New Hampshire, his native state, he served as a journalist, clerk of the court, member of the legislature, twice speaker of the house, and finally governor.

Kirkwood and Baker were a strong team. Both men were high level executives with deep concern for Iowa's troops. Arbitrary rules, mistreatment, arrogance, brought quick and vigorous attention from the governor and adjutant general. So efficient was Baker's conduct of his office, that it was cited by the War Department as the ideal for that of adjutant general.

### Internal Dissension

While as a state Iowa stood staunchly by the Union, it had its internal dissension. Many Iowans had a southern background and accepted slavery and a state's right to secede. The *Peace* (Copperheads as they were often called) Democrats as differentiated from the *War* Democrats



who supported the war effort, and the Knights of the Golden Circle worked against the state and national administration's program. The Knights opposed the draft, encouraged desertion, discouraged volunteering. Organized in many sections of the state, they were said to number 42,000 in all. Refugee Confederate soldiers and paid agents fomented the disaffection. The so-called Mahony wing of the Democratic Party was in outspoken opposition. With so many Union supporters at the front, this boring from within became an increasing danger.

In South English, Peace Democrats paraded through the town challenging townspeople gathered in a Republican convention. A shot was fired which led to others. Tally, their leader, was killed. Rumors flashed that several thousand armed men were readying an attack on the town.

Governor Kirkwood ordered eleven companies of Home Guard to the scene and hurried there himself. Faced with armed resistance, the Tally enthusiasts lost their thirst for revenge and disbanded.

While history records no Civil War battle on Iowa soil, invasion from slave-owning Missouri was a constant threat, as were the warlike Sioux to the northwest. Log stockades to protect the women and children were built from Chain of Lakes in Emmet County to Sioux City. The legislature authorized the formation of the Border Brigade which brought further security to the scattered settlers.



*Col. James B. Weaver*

News of the Union defeat at Bull Run brought rejoicing to Missouri secessionists, and new fear of an invasion to Iowa's southern border counties. Citizens slept with guns at hand and Governor Kirkwood authorized the organizing of militia in southeastern Iowa.

When word came on Sunday, Aug. 4, 1861, that a Confederate band, the number varying from 500 to 1,500, was approaching Athens, Missouri, across the Des Moines River from Croton, Capt. David Moore with Belknap's Rifles and Capt. Sample's cavalry (on foot) set out from Keokuk to meet the enemy. Detachments from the Fifth and Sixth Infantry in camp at Burlington, as many as could be armed, arrived too late. The battle was over and the enemy in retreat. As the rebels were mounted, a forced march into Missouri was unable to overtake them. Two landmarks of that day still stand—the Benning House on the Missouri side of the river, its wall punctured by a cannon ball, and the Sprouse House on the Iowa side where the wounded were cared for.

In southwestern Iowa, the first companies to reach the rendezvous of the Fourth Iowa Regiment were hurried from Council Bluffs under Colonel Dodge to repel a threatened Confederate invasion in that area.

The final raid into Iowa was by Missouri guerillas in 1864. A dozen young men rode boldly into Davis County, robbing, murdering and looting. Bloomfield's county fair was in progress and a posse quickly formed. Under Col. James Weaver they rode out only to find the raiders had fled across the border.

## The Underground Railroad

Iowa had many stations on the underground railroad, an organization of men and women, many of them Quakers, who actively assisted runaway slaves to reach Canada and freedom.

Many of these stations still stand. In barns, houses, cellars, devoted men and women found a few hours of security and rest for the fleeing Negroes. One of the best known is Salem in Henry County. Its settlers were predominantly Quakers who at risk of life and property befriended the black men. Armed Missourians with baying bloodhounds often rode

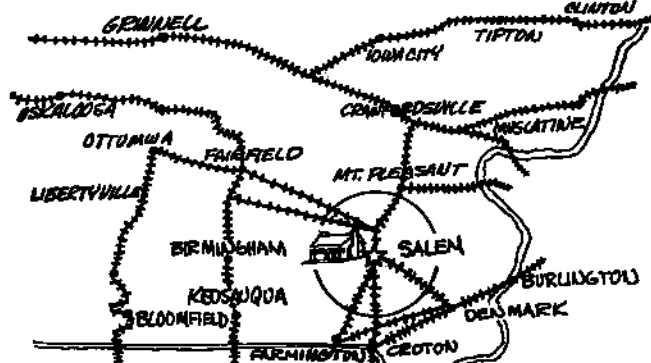

Map showing the routes traveled from the South by escaped slaves to Salem, Iowa, and the routes on the "Underground Railroad" traveled North and East to freedom. Salem, Iowa, was the main "Office" on this carefully organized escape route set up by Quakers.

close on the escaping slaves.irate slave owners threatened to shoot or hang those helping the Negroes, and to burn their buildings.

Ruel Daggs, a fire-eating Missouri planter, lost many slaves by the Salem route and was particularly violent in his threats. Once he had a cannon planted in front of the Lewelling

Stone House where he claimed his slaves were hidden. Another time he roared into town with a small army proposing to destroy the village. The unperturbed Quakers refused to be scared. Later Daggs brought suit against Elihu Frazer and eighteen others for \$10,000 for the part they played in the loss of his "chattels." He valued his men slaves at \$2,000 each; women at \$1,000 each and children at \$500 each. The number lost totaled \$9,000, so he added \$1,000 to pay for help hired to replace the missing slaves. He had, he set forth, "casually lost possession" of his slaves and traced them to Salem where the defendants helped them to escape. He won a jury verdict on Sept. 19, 1850, but the records do not show its nature.

John Brown, the noted abolitionist, had many friends in the underground and was often in Iowa. After his Kansas battles, he fled to the Quakers in this state. While these men of peace did not condone Brown's shedding of blood, they agreed with his anti-slavery stand.

In Tabor, West Liberty and Springdale, the old warrior was a frequent visitor. To Grinnell, Des Moines and other towns he came less frequently. Tabor, nearest underground station to the south, was settled by Ohio abolitionists, and in the late fifties its square was often crowded with covered wagons loaded with immigrants bound for Kansas. Many of these men and women were abolitionists, and around the campfires discussions of slavery raged far into the night.

In Tabor, John Brown drilled his followers for the fighting ahead and stored arms and ammunition. To Tabor came the sick and wounded from his Kansas battles. The dauntless old man himself sought the peace and quiet of Iowa firesides to rest and brood and talk with his friends.

The stately old stone Lewelling House still stands in Salem and is open to the public. In its kitchen, furnished as in Civil War days, the stone steps into the cellar which slaves followed to their hiding place, may be seen.

## Iowa's Second War Governor

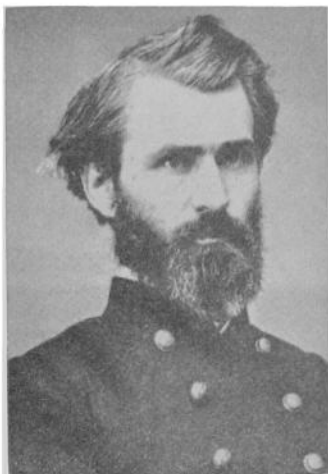

*Gov. William M. Stone*

William Milo Stone was born in New York state and moved to Ohio at the age of six. His formal education consisted of two winters in a country school. He read law in James Matthews' law office in Co-shocton, Ohio, with whom he practiced until he moved to Iowa and established himself at Knoxville. There he purchased the *Knoxville Journal*.

When Fort Sumter was fired on, Stone held the office of district judge. When word of the attack came, he raised a company in Knoxville of which he was elected captain. A few weeks later he received his majority. At Blue Mills he was wounded and at Shiloh taken prisoner.

After three months' captivity he was chosen one of three Federal officers paroled by the Confederates to arrange an exchange of prisons. The mission was unsuccessful and Stone returned to Richmond and surrendered to the Confederate authorities. So pleased was Jefferson Davis with his conduct that he sent him back to make another try. This time the mission was accomplished, at least a general exchange followed.

His experiences gave Stone much publicity and on his return to Knoxville after his liberation, he was made colonel of the Twenty-second Iowa infantry. During this service he was wounded at Vicksburg and again returned home. While recuperating he was nominated as governor on the Republican ticket to succeed Kirkwood, who declined to run for a third term, and resigning his commission, Stone made the campaign which elected him.

A slender, erect, handsome man, he possessed unlimited self-confidence and tremendous industry. His military service popularized him with the soldiers.

### Iowa's Graybeards

By special authority of the War Department, the 37th Iowa Volunteer Infantry was made up of men beyond military age. Their average age was 57; more than one hundred were in their 60s; a number were 70; at least one man was past 80.

The Graybeards served as prison and provost guards, relieving younger men for active duty. For a time they guarded supply trains. Passing through guerilla territory, one train was attacked. Four men were wounded, of whom two died. When riding atop swaying trains proved too strenuous for their aging bodies, the men were returned to prison guard duty.

After Lee's surrender, the weary Graybeards asked to go home. In recommending their discharge General Willich pointed out they had given some 1,300 sons and grandsons to the Union Blues.

On May 24, 1865, the regiment was mustered out at Davenport. It was the only regiment of men beyond the army's age limit to serve in the Civil War. The regiment had a high reputation as prison guards, being more humane than was common in that day.



*Brass Napoleon gun on lawn at State Historical Building.*

## Iowa in the Spanish-American War

In this nation's conflict with Spain over Cuba's independence between April and August, 1898, Iowa lost many times as many men from disease as from active engagement. The men who served in Iowa's four regiments of infantry and the two batteries of light artillery numbered 5,696. Two were killed in action, 38 were wounded, and 163 died from disease.

Out of the war came men who later served their state and national governments in high positions—Dan Turner, Corning, governor, 1931-1933; Joe Hanley, Muscatine, later lieutenant governor of New York state; Lloyd Thurston, Osceola, member of the state legislature, and the U. S. Congress, national commander-in-chief, 1954-1955, United Spanish War Veterans; Horace M. Havner, national commander-in-chief of the United Spanish War Veterans 1947-1948; and Guy Gillette, Cherokee, U. S. Senator, 1936-45 and 1949-55.

The leaders of the American Army in World War I were all veterans of this war. Among them were such men as Mathew A. Tinley, Council Bluffs, colonel of the famous Iowa Regiment, the 168th Infantry, and all of the field officers of that regiment.

## Iowa in World War I

(April 6, 1917, to Nov. 11, 1918)

The total number of men registered in Iowa for service, and possible service, during World War I, was 523,478. This grand total was divided as follows:

Class of June 5, 1917, aged 21 to 31, both inclusive . . . . .	217,914
Class of June-August, 1918, age 21 . . . . .	21,671
Class of Sept. 12, 1918, ages 18 to 45, not previously registered . . . . .	283,893
<b>Total . . . . .</b>	<b>523,478</b>

The total number of men and women from Iowa in World War I service is placed at 114,224, divided as follows:

In the army, 96,726 enlisted men, 4,975 officers, 611 nurses.

In the marines, 1,044 enlisted men, 30 officers.

In the navy, 10,211 enlisted men, 525 officers, 40 nurses, 42 yeomen.

Cadets at West Point, 20.

These Iowa soldiers came from every walk of life. The adjutant general reported to the government that, of the men drafted in Iowa, 51.7 per cent were farmers and farm laborers.

## Iowa in World War II

(Dec. 7, 1941, to Sept. 2, 1945)

The total number of men in Iowa registered under the selective training and service act of 1940, as amended, was 882,542, divided as follows:

Date of Registration	Age Group Liable for Military Service	Number Registered
Oct. 16, 1940 . . . . .	21-35 . . . . .	292,388
July 1, 1941 . . . . .	21 (since Oct. 16, 1940) . . . . .	14,974
Feb. 16, 1942 . . . . .	21 (since July 1, 1941) and 36-45 . . . . .	156,758
June 30, 1942 . . . . .	18-20 . . . . .	53,228
Dec. 11, 1942 . . . . .	18 (since June 30, 1942) . . . . .	*89,479

Thereafter persons were required to register within 5 days after reaching the 18th anniversary of the date of their birth.

April 27, 1942 . . . . .	45-64 . . . . .	606,827
		275,715

This registration was for the purpose of uncovering persons, 45 through 64 years of age, who possessed critical skills required in war production or civilian activities vital to the successful prosecution of the war effort. This age group was not subject to military service.

The number of officers and enlisted men and women from Iowa in World War II is placed at 262,638. No distinction is made between persons who entered service through induction or enlistment. Although no specific figures are available, it is estimated that persons served in the various components as follows:

Marine Corps . . . . .	3.5%	Army . . . . .	73%
Coast Guard . . . . .	1.5%	Navy . . . . .	22%

\*Total persons registered upon attaining the age of 18 years on and after Dec. 11, 1942, up to and including March 31, 1947

## Iowa in Korean War

(Iowa dates, June 27, 1950, to July 27, 1953)

Registered under Universal Military Training and Service Act  
(formerly the Selective Service Act) ..... 236,272

The Post World War II Act was initially effective June 24, 1948, and was amended June 19, 1951. The act requires registration of all male persons born on or after Aug. 31, 1922, upon attaining their eighteenth anniversary of the dates of their birth.

Total in service since invasion of South Korea, June 25, 1950,  
enlisted and inducted, through considered emergency period .... 70,500

## Iowa in the Vietnam War

As the *Iowa Official Register* goes to press, more than 70,000 Iowa men have been engaged in the Vietnam War, which began August 5, 1964.

All persons serving in this war are doing so under the Universal Military Training and Service Act as amended, requiring registration of all male individuals born on or after Aug. 22, 1922. Registration of such persons is required when they reach the age of 18.

As of March, 1971, Iowa had suffered 616 casualties resulting from hostile action and 68 resulting from other causes. These figures include 15 casualties suffered by members of the Iowa Army and Air National Guard units mobilized during 1968. About 1800 Iowa Army and Air National Guardsmen mobilized in 1968 returned to National Guard status during 1969.

The above figures are from statistics released by the Public Affairs Department of the Department of the Army, Washington, D. C., and compiled in Iowa by the Adjutant General's Office at Camp Dodge.

## Center of State Government

The government of Iowa centers in the venerable golden-domed capitol, which presides over a constellation of twelve other buildings on its park-like ninety-three acres, and ten buildings or quarters which the state owns or leases in downtown Des Moines. Planned in 1870, the capitol was designed to house all the state's activities, but they have overflowed into one building after another as the state has grown and its functions have multiplied. Although the capitol no longer houses all the government, it still is the center of administration, of legislation and of judicial interpretation.

Here come the committees from communities, the lobbyists to see the legislators, the litigants and lawyers to contest appealed cases. Here also come the sight-seeing delegations, men and women, and throngs of school children. Especially during legislative sessions the children come, marshaled by their teachers, to parade up the grand staircase, look at the murals, gaze into the dome, sit in the legislative galleries, maybe even to be introduced to the legislature or to meet the governor.

There were 418 persons employed in the capitol when the Iowa State Capitol Planning Commission made a survey. But when the legislature is in session there are also 185 legislators and their 185 secretaries and a staff of some sixty legislative clerks and assistants. And visitors throng the corridors at a rate of 600 to 700 a day during legislative sessions. Capitol visitors in guided groups in the first half of 1967 numbered between 75,000 and 100,000. Focal point of activity, aside from the legislative halls, is the cafeteria in the ground floor corridor, where hundreds have a meal or a lunch or at least a cold drink in the course of the day.

Rivaling the capitol for historic interest is the State Historical Building, where library resources and museum exhibits abound and guided tours are conducted. First in volume of employment is the state office building, with some 1,347 persons employed. State employees in other buildings in Des Moines aside from the capitol numbered 820 when the planning commission survey was made.

## How Site Was Selected

Location of the capitol on its commanding site resulted from a series of decisions that began almost with statehood. The new state quickly recognized that the capitol should be farther west than Iowa City, and the First General Assembly in 1846 authorized a commission to select a location. Amidst rivalries a Jasper County selection was made, and then rejected. In 1854, the Fifth General Assembly decreed a location "within two miles of the Raccoon forks of the Des Moines River." The exact spot was chosen when Willson Alexander Scott gave the state 9½ acres where the capitol now stands.

A group of Des Moines citizens built a temporary capitol (which was later bought by the state), near where the soldiers' and sailors' monument now stands. In 1857 Governor Grimes proclaimed Des Moines to be the capital city, and state papers and functions were transported thither. The temporary capitol was in use for thirty years, until destroyed by fire, but in the meantime the permanent capitol was being planned and built.

The General Assembly in 1870 established a capitol commission to employ an architect, choose a plan for a building, not to cost more than \$1,500,000, and to proceed with the work, but only by using funds available without increasing the tax rate.

The board employed Edward Clark, architect of the capitol extension at Washington, to aid in selecting plans and modifying them to keep the cost within the limits of appropriations. The board also instituted tests to ascertain whether Iowa stone could be found suitable for building. John C. Cochrane and A. H. Piquenard were designated as architects,

and a cornerstone was laid Nov. 23, 1871. A smaller, fulltime commission was appointed in 1872. Much of the original stone had deteriorated through waterlogging and severe weather, and had to be replaced, and the cornerstone was relaid Sept. 29, 1873.

Although the building, as planned, could not be constructed for \$1,500,000, the Cochrane & Piquenard design was retained and modifications were undertaken. Mr. Cochrane resigned in 1872, but Mr. Piquenard continued until his death in 1876. He was succeeded by two of his assistants, M. E. Bell and W. F. Hackney. Mr. Bell resigned in 1883 to become supervising architect for the treasury department in Washington, and Mr. Hackney continued until completion of the building.

Successive legislators made appropriations, and the commission built within the limits of the funds appropriated. The building was dedicated in January, 1884, when the general assembly was in session. The governor's and other offices were occupied in 1885. The supreme court room was dedicated in 1886.

The building commission made its final report June 29, 1886. The cost had totaled \$2,873,294.59. The audit showed only \$3.77 unaccounted for in the fifteen years. The commission bemoaned that it could not have had another \$30,000 to finish the frescoes and build the south and west steps.

In 1902, in order to modernize and repair the building, a third capitol commission was created. While work proceeded, a disastrous fire in the north wing Jan. 4, 1904, ruined the house chamber and damaged other offices. The commission restored the building, purchased paintings and mosaics, and redecorated almost all the interior. The original decorations are still in the senate. These expenditures raised the total cost of the capitol to \$3,296,256.

## Design of Capitol

The architectural design of the capitol, rectangular in form, with great windows and high ceilings, follows the traditional pattern of the nineteenth century planning for public buildings, a modified and refined Renaissance style which gives the impression of strength and dignity combined with utility.

The commanding feature is the central towering dome. This is constructed of steel and stone and covered with 23 carat gold. The gold leafing was replaced in 1964-1965 at a cost of \$79,938. The dome is surmounted by a lookout lantern that may be reached by long and winding stairs, and it terminates in a finial that is 275 feet above the ground floor. The rotunda beneath the dome is 67 feet in diameter. Four smaller domes of simple design rise from the four corners of the capitol. The pediment over the front entrance discloses a fine piece of allegorical sculpture.

Stone for the basement was quarried in Johnson County, Iowa; granite came from Iowa boulders; stone of the main structure from St. Genevieve and Carroll counties, Missouri; steps, columns and other parts from Anamosa, Iowa; Cleveland, Ohio; Sauk Rapids, Minn.; Lamont and Joliet, Ill. Imported and domestic marble of twenty-nine kinds was used in the interior; and the wood used was nearly all from Iowa forests of walnut, cherry, catalpa, butternut and oak.

As is so often the case with public buildings, visitors are likely to enter on the ground floor. Although the majestic approach is up the long hill and stone steps from the west, the convenient entrance is from the parking lots on the east. The ground floor corridors are busy with cafeteria service, and in the busy season this area is thronged. Here visiting groups may stop at the custodian's office to obtain information and to inquire about guide service. There are information desks also on the upper floors.

The beauty, dignity and arrangement of the interior become apparent as the visitor stands under the dome on the first floor. Broad,



lofty corridors extend west, north and south. Walls are highly decorated. The grand staircase is to the east. Suites opening from the south corridor are those of the governor, auditor of state and treasurer of state. The supreme court and secretary of agriculture are to the north, and the secretary of state to the west and the attorney general to the east.

The grand staircase ascends to a landing and divides north and south to bring visitors to the floor above, where the house of representatives is on the north, the senate on the south and the law library on the west.

The senate hall is 58 feet long, 91 feet wide and 41.9 feet in height. It is finished in marble, white oak and scagliola, and is furnished in mahogany. The figures in the ceiling represent Industry, Law, Agriculture, Peace, History and Commerce.

The hall of the house of representatives is 74 by 91.4 feet, and 47.9 feet in height. It is finished in marble, scagliola and black walnut.

The law library is 108.4 feet long, 52.6 feet wide and 44.9 feet high. It is furnished in ash and chestnut and beautifully wainscoted in marble.

### The Mural "Westward"

Extending full width of the east wall over the staircase is the great mural painting, "Westward," an idealized representation of the coming of the people who made Iowa. This was completed as part of the 1904 decoration. Edwin H. Blashfield, the artist wrote of it:

"The main idea of the picture is a symbolical presentation of the Pioneers led by the spirits of Civilization and Enlightenment to the conquest by cultivation of the Great West. Considered pictorially the canvas shows a prairie schooner drawn by oxen across the prairie. The family ride upon the wagon or walk at its side. Behind them and seen through the growth of stalks at the right, come crowding the other pioneers and later men. In the air and before the wagon are floating four female figures; one holds the shield with the arms of the State of Iowa upon it; one holds a book symbolizing enlightenment; two others carry a basket and scatter the seeds which are symbolical of the change from wilderness to plowed fields and gardens that shall come over the prairie. Behind the wagon and also floating in the air, two female figures hold respectively a model of a stationary steam engine and of an electric dynamo to suggest the forces which come with the later men. In the right hand corner of the picture, melons, pumpkins, etc., among which stand a farmer and a girl, suggest that here is the fringe of cultivation and the beginning of the prairie. At the left a buffalo skull rather emphasizes this suggestion."

On the upper floor level above the "Westward" painting are six mosaics in six arched panels depicting Defense, Charities, the Executive, the Legislative, the Judiciary, and Education. These were made in Venice from small pieces of colored stone, according to designs by Frederick Dielman of New York, who also designed the mosaic panels Law and History in the Congressional Library.

Twelve statues, high within the rotunda, beginning north of the library door, represent History, Science, Law, Fame, Art, Industry, Peace, Commerce, Agriculture, Victory, Truth and Justice.

Eight lunettes, or half-moon-shaped paintings, surrounding the rotunda are the work of Kenyon Cox, famous American artist. They are entitled: Hunting, Herding, Agriculture, the Forge, Commerce, Education, Science, Art. They are allegorical and indicate the progress of civilization.

At the top of the staircase on the south wall is a painting of a basket of corn by Floyd V. Brackney, a native of Marshall County. This picture was the center of the Iowa exhibit at the Panama-Pacific Exposition in San Francisco.

The battle flags carried by the Iowa regiments in various wars are preserved in niches on the main floor—Civil War thirty-six; Spanish-

American War thirteen; First World War twenty-six. In the west hall is a plaque done by Nellie V. Walker in commemoration of the work of Iowa women in the fight for civic and political equality. In the south hall is a 26-foot photographic enlargement, showing the grand review of the 168th Infantry on the capitol grounds following its return from France in 1919.

A lofty banner, stretched high under the vault of the dome, is a G. A. R. emblem, painted by Joseph Czizek on the occasion of a Des Moines convention of the Grand Army of the Republic, and retained as a permanent decoration by order of Governor Kendall in 1922.

Above the grand stairway, facing the large "Westward," are quotations. On the south side is one by Patrick Henry: "No free government or the blessings of Liberty can be preserved to any people but by a firm adherence to Justice, Moderation, Temperance, Frugality and Virtue and by a frequent recurrence to fundamental principles."

On the north side is one by G. W. Curtis: "Courageous confidence in the intelligence of the community is the sure sign of leadership and success."

Underneath it is one by Solon: "The ideal state—that in which an injury done to the least of its citizens is an injury done to all."

To the west is a quotation from William Pitt: "Where law ends tyranny begins."

Around the rotunda on the frieze above the columns is the famous Abraham Lincoln quotation: "That government of the people, by the people, for the people, shall not perish from the earth."

## The Governor's Office

On Jan. 1, 1885, Governor Buren R. Sherman became the first occupant of the present offices of the governor of Iowa, following dedication of the state capitol building the year before. Much of the decoration and original furnishings of that day are still preserved in the four-room suite. The large, ornate mahogany table in the center of the reception room is an example. The frescoed ceilings were painted in watercolors on the wet plaster more than 80 years ago.

The governor's private office was moved from the center room to the west office by Governor Albert B. Cummins in 1902. The governor's desk also was installed at that time and has been used by all subsequent chief executives of Iowa. Governor Nathan Kendall (1921-1925) provided the solid, straight-back chairs for visitors. Frescoes of the Great Seal of the State of Iowa and of the Iowa Territorial Seal adorn the ceiling of the governor's private office.

The grandfather clock in the governor's private office dates from about 1750 and once was owned by the prominent Iowa author Emerson Hough of Newton (1857-1923). The tall clock in the office of the executive assistant is the original master clock controlling other clocks in the law library, supreme court, and legislative chambers. Operated by air, the clock must be wound once a week.

The offices are 23 feet 9 inches from floor to ceiling. The draperies are velvet and lined with satin with an underdrape of semi-sheer fabrics. Lamps in the inner office are of pewter. Prisms of cut Czechoslovakian crystal decorate the chandelier in the reception room. The woodwork was carved in cherry and mahogany by skilled German craftsmen. The hearths and wainscoating are of fine domestic and imported marble. Paintings in the offices are the works of Iowa artists.

## Home of Iowa's Governors

Nearly two miles west of Iowa's gold-domed capitol, shaded in the summer and protected in the winter by luxuriant trees and shrubs, stands the imposing brick house that the governor of Iowa calls home. Located at 2900 Grand Avenue in Des Moines, the Philadelphia Colonial



**The Governor's Mansion**

house only in recent times became the home of Iowa's first family. The **three-story brick building** was constructed in 1903. It was not until 1947, however, that it was purchased by the state.

The house was built by W. W. Witmer. The state bought it from Gerold S. Nollen, then chairman of the board of Bankers Life Company. Mrs. Nollen was the daughter of the builder. Iowa paid \$27,200 for the house and its 240 by 200-foot lot. Remodeling cost another \$22,800, and \$22,421 was spent on furnishing and redecorating the mansion. In January, 1949, Governor William S. Beardsley became the first chief executive of the state to live in the freshly refurbished home. Subsequent governors who have lived at the mansion were Leo A. Hoegh, Herschel C. Loveless, Norman A. Erbe, Harold E. Hughes, and the present governor, Robert D. Ray.

On the first floor are a spacious drawing room, dining room, library, kitchen and private dining room. There is also a screened porch. Five bedrooms and a sitting room are located on the second floor. Two rooms which are used as servants' quarters are on the top floor. The house has four baths. As one enters the first floor hall, he is greeted by a wide colonial staircase with a shining mahogany handrail and white balustrade. The woodwork in the drawing room and library is oak. The mansion's furnishings are a blend of the modern and the traditional. The dining room table is mahogany, three-pedestal, in the Duncan Phyfe style.

Many of the furnishings are gifts. There is a big samovar which was used by Edwin T. Meredith, Sr., when he was secretary of agriculture in the Wilson administration. One hundred volumes were donated in 1949 to the mansion's library by the State Historical Society of Iowa. Other items of interest include a century-old mahogany card table, an antique French oil lamp, four-postered canopied bed, two antique walnut chests, two Lowestoft vases, a Sheffield silver tray, two antique Sèvres porcelain vases, a pair of mahogany Chippendale twin beds and an antique walnut serving chest.

## Striking Monuments

The most striking monument on the capitol grounds is the granite shaft rising 145 feet, erected to the memory of the soldiers and sailors of the Civil War. The heroic bronze figure "Victory" is predominant, while at the base there are four groups representing different branches of the military or naval service, and numerous historical plaques and medallion portraits of typical soldiers. The original design was by Harriet A. Ketcham, and work was commenced in 1894. A small and



**The Japanese Bell**



**Lincoln and Tad**

appropriate memorial to Christopher Columbus, erected by Iowa citizens of Italian ancestry, stands nearby.

General Grenville Dodge erected a monument honoring Iowa's long-time Senator William B. Allison. This is an allegorical design of heroic dimensions, depicting civic duties in the public service, and it is encompassed by a flower bed.

West of the capitol is an impressive bronze statuary group depicting the Pioneer. The cannon and mortar on the grounds are of Civil War days. The grave of Willson A. Scott, one of those who gave the state the capitol grounds, is near where he lived and is appropriately marked. A bronze cannon taken in the Spanish-American War and the head-piece of the Battleship Iowa are near the historical building. A granite block dedicated to the soldiers of the Spanish-American War also stands on the plaza east of the capitol.

In 1950, the fine record of Iowa citizens in war bond drives was rewarded with the presentation of a replica of the Liberty Bell, and it is stationed just across the street west of the State office building. Boy Scouts presented a replica in miniature of the Statue of Liberty, and it is erected between Grand Avenue and the parking area east of the capitol. A stone erected by the W. R. C. in honor of Crocker Post No. 12, Department of Iowa, was set in 1944.

Iowa's memorial to Abraham Lincoln, a statue of Fred M. and Mabel L. Torrey, depicting the Civil War president and his son Tad, was dedicated in 1961. This was commissioned by Friends of Lincoln, Inc. It is on the west approach to the capitol.

A Japanese temple bell and bell house, presented to the state of Iowa by the prefecture of Yamanashi in Japan, stand on an eminence on the south edge of the capitol grounds. They express appreciation for a gift of purebred breeding hogs and corn sent to Yamanashi after the typhoon of 1959. Dedication was in 1962.

## State Activities Overflow

Originally the whole state government was housed in the capitol, but departments through the years have outgrown it, one by one or in groups, until now there are thirteen state-owned buildings on or adjacent to the capitol grounds, one state-owned building in downtown Des Moines, and four downtown buildings in which space is leased.

First major building to be added to the capitol group was the state historical building, planned originally in 1896 to house the Aldrich historical collection, but now the home of the state historical department and of a variety of library and museum functions. Known as the Historical Memorial and Art Building, it is 260 by 110 feet in size, built at the turn of the century and enlarged by an addition in 1908.

The limited area of the capitol grounds became a major political issue, and the Thirty-fifth General Assembly in 1913 set up a tax to raise \$3,000,000 to purchase lots, buildings and residences to clear the way for expansion to 93¼ acres. The land was landscaped, drives were put in, and a system of lighting was installed to enhance the beauty of the capitol.

The six-story-and-basement office building, 120 by 246 feet in size, was started with an appropriation by the Forty-ninth General Assembly of \$1,650,000, available July 1, 1941. First department to move in was social welfare, Sept. 1, 1951, and occupancy was completed when the department of public instruction moved April 24, 1952. Total cost of the building was \$4,935,892.45. A tunnel from the new office building to the statehouse was completed early in 1953 at a cost of \$92,841.71.

The International Harvester Building, on the southwest corner of the statehouse grounds, was bought in 1945. Total cost including remodeling of its five floors was \$541,972.

The Amos Hiatt school building, southeast on the grounds, was remodeled for use of the commerce commission. After being condemned, the former school building was authorized for demolition by the 63rd General Assembly and was razed in 1969. An old school building on the northwest corner of the grounds was razed. The former home for governors north of the capitol was fitted for training of disabled persons.

Purchase of the old Y.M.C.A. building at Fourth Street and Keosauqua Way for \$300,000 was authorized by the Fifty-eighth General Assembly in 1959.

The Iowa Employment Security Commission moved into a new office building in October, 1963. The Fifty-ninth General Assembly in 1961 financed construction in part by the use of non-refundable reserve funds accumulated from taxes paid by Iowa employers to the federal government for administration of the unemployment insurance program. This money, representing 85 per cent of the \$1.7 million construction cost, will be returned to the Iowa Unemployment Trust Fund over a period of years by amortization grants by the federal government. The remainder of the building cost came from a \$75,000 appropriation from the state general funds and from an authorization allowing the use of \$225,000 from the Iowa Public Employees' Retirement System for its offices. The new building is at 1000 East Grand Avenue across from the statehouse. Its light gray exterior brick closely resembles the color

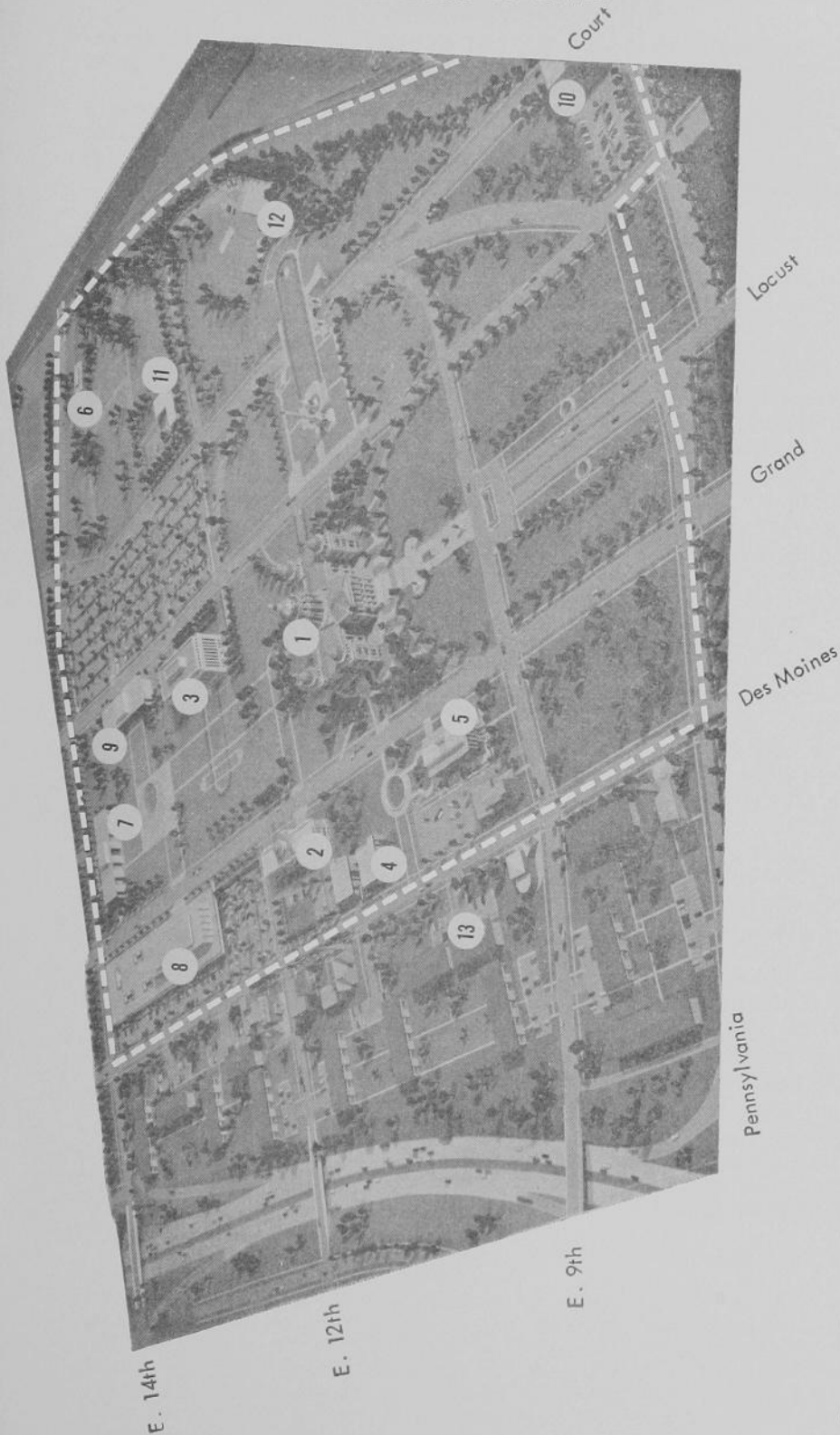

Proposed capitol grounds, indicated by white dotted line.  
 1. Capitol. 2. Historical Building. 3. State Office Building.  
 4. Vocational Rehabilitation Center. 5. Employment Security Commission. 6. Heating Plant (future). 7. Grimes State Office Building. 8. Hall of Justice and Libraries

Building (future). 9. General Office Building (future).  
 10. Harvester Building (for shop and storage). 11. Governor's Residence (future). 12. 34th Division, Memorial Amphitheater (future). 13. A typical private apartment development.

of the stone walls of the capitol, and emphasis on the vertical dimension keeps the three-story new building in harmony with the much taller statehouse.

The contour of the building was modified in 1971 by construction of a three-story addition to house the ever-expanding programs administered by the Iowa Employment Security Commission under the direction of the manpower administration.

## 20-Year Building Plan

The Sixty-first General Assembly in 1965 adopted a master plan and guide for the future expansion and development of the state capitol grounds. This was the plan presented by the Capitol Planning Commission, as directed by the Sixtieth General Assembly. It was entitled "Planning for 20 Years."

Three steps toward carrying out the plan were taken by the Sixty-first General Assembly, as follows:

1. Adoption of the plan.
2. Authorization for purchase of land by the state executive council. The proposed addition will extend east to East Fourteenth Street, north to Des Moines Street and south to the railroad track.
3. Appropriation of \$3,000,000 for a new state office building. A legislative advisory committee was named to act with the executive council to employ architects, approve plans and let contracts.

The program follows the lines of a plan presented to the Sixtieth General Assembly, which included construction of the Employment Security Building, now accomplished.

Additional steps proposed by the 20-year plan are:

- Transfer to the new office building of the department of agriculture.
- Provision of committee and conference rooms in the capitol and relocation of the capitol cafeteria.
- Consolidation of the vocational rehabilitation division, with new construction.
- Razing of the Amos Hiatt Building, Kasson Building, frame residences of the rehabilitation center and the paper warehouse.
- Landscaping of the entire grounds and both sides of bordering streets.
- An underground parking garage to accommodate 250 automobiles for use of legislators and state officials. Relocation of parking lots now east of the capitol.
- Provision of humidity controlled space for the traveling library, medical library and law library.
- New and adequate space for the state courts.
- Erection within the twenty years of a third office building.
- Relocation of the heating plant when present boilers need to be replaced.

The capitol planning commission, with authority of the executive council, is conducting a study to update the 20-year plan and to develop detailed plans for landscaping, parking, and locations of future buildings.

## The Government of Iowa

The government of the State of Iowa is based upon a constitution adopted by the people and upon statute laws enacted from time to time by the general assembly.

Iowa has always used the separation of powers doctrine, dividing the governmental authority into its legislative, executive and judicial components. Iowa has had two state constitutions, the first approved in 1846, the second in 1857. Only eight states are now using constitutions adopted prior to the Iowa constitution of 1857.

The Iowa constitution's "Bill of Rights," Article I, is one of the best sections of the state constitution. It has been used as a reference guide for the model state constitution written by the National Municipal League and by the framers of the 1948 New Jersey constitution.

**The Electorate**—All men and women who have lived in Iowa for six months, in the county in which they claim residence for 60 days, and in the precinct 10 days, are entitled to vote if they are citizens of the United States 21 years of age or over. Persons convicted of infamous crimes and those declared idiotic or insane are, however, disfranchised. The right of women to vote in Iowa is based upon the nineteenth amendment to the United States constitution.

**Election Days**—The regular elections for national, state, district and county officers are held on the Tuesday following the first Monday of November of the even-numbered years. Candidates, with a few exceptions, are nominated at the primary election held on the first Tuesday after the first Monday in September preceding the general election. Provision is also made for nominations by petition or convention. Political parties must use the primary for nominating candidates, but in case no candidate receives the necessary 25 per cent of the primary, a convention may nominate.

The regular election date for municipal officers is the first Tuesday following the first Monday of November of the odd-numbered years. If a municipal primary election is necessary it is held on the second Tuesday prior to the regular municipal election.

## Legislative Department

**General Assembly**—The legislative authority of the State of Iowa is vested by the constitution in a general assembly which consists of a senate and a house of representatives. The terms of both senators and representatives begin on the first day of January following their election. Regular sessions are held biennially, commencing on the second Monday of January of the odd-numbered years. Special sessions of the general assembly may be called by the proclamation of the governor. Refer to S.J.R. 4.

**House of Representatives**—The house of representatives of the 1967 legislature (the Sixty-second General Assembly) consisted of 124 members, elected for two years from the districts shown by the map. This arrangement, however, is temporary and is subject to change by amendment of the state constitution. Any person who has resided in the state for one year and has the qualifications of a voter is eligible for election as a representative. Women were admitted to the general assembly by an amendment of the state constitution adopted in 1926.

The house of representatives elects a speaker and other officers. Each house makes its own rules of procedure.

**Senate**—In the Sixty-second General Assembly there were 61 senators. Senators are elected for four-year terms so arranged that approximately half the terms expire at the end of each biennium. Senators must be 25 years of age and have the other qualifications required of representatives.

Members of both houses of the general assembly have been paid \$40 a day through the length of the session. The speaker and lieutenant governor received \$80 a day.



## Executive Department

**Elective Officers**—The constitution of Iowa makes provisions for a governor, lieutenant governor, secretary of state, auditor of state, treasurer of state and attorney general, who are elected for terms of two years at the regular biennial elections in the even-numbered years. In addition, the general assembly has made provision for a secretary of agriculture, elected for two years. A board of commerce commissioners of three members, formerly elective, became appointive by the governor in 1963. A superintendent of public instruction is chosen by a state board of public instruction. Members of this board are appointed by the governor, largely from nominations made by county boards of education.

**Governor**—The supreme executive power of the state is vested in the governor. It is his duty to see that the laws are enforced, to supervise the official business of the state, to make recommendations to the general assembly, and to appoint various officers and boards. Most major appointments are subject to confirmation by the senate. He has the power to call special sessions of the legislature and veto acts passed by the general assembly, but a majority of two-thirds of each house may pass a bill over his veto. To qualify as governor, a person must have been a citizen of the United States and a resident of the state for at least two years and must be 30 years of age or over at the date of election.

**Lieutenant Governor**—The lieutenant governor, who must possess the same qualifications as the governor, succeeds the governor in case of the death, resignation or disability. His chief function is to act as president of the senate.

**Appointive Officers**—In addition to the elected executive officers mentioned, there are a number of appointive officers, including the comptroller, the superintendent of banking, the insurance commissioner, the labor commissioner, the adjutant general, the commissioner of public health, the industrial commissioner and commissioner of public safety, all appointed by the governor, usually with the approval of the senate. The governor also appoints the members of a number of administrative boards, including the commerce commission, the state board of regents, the board of control of state institutions, the state tax commission, the board of parole, the state conservation commission, the liquor control commission, the state highway commission, the unemployment compensation commission, the state board of health and board of social services.

**Executive Council**—The executive council is an ex officio board made up of the governor, secretary of state, auditor, treasurer and secretary of agriculture.

**State Printing Board**—The state printing board has three ex officio members—the secretary of state, auditor and attorney general—and two members appointed by the governor. The board appoints the superintendent of printing.

## Judicial Department

The judicial department of the State of Iowa is vested by the constitution in a supreme court, district court and inferior courts as the general assembly shall provide.

**Supreme Court**—The supreme court consists of nine justices, who, until amendments of the constitution in 1962, were elected officers, with terms of six years. Vacancies now occurring are filed by appointment by the governor, from lists of nominees provided by the state judicial nominating commission. The term is at least eight years, on approval by referendum of the voters at a judicial election. The justices name one of their number as chief justice, and he serves in that capacity until the expiration of his term. The supreme court appoints a reporter of the supreme court who is also the code editor, a supreme court statistician, and a clerk.

**Attorney General**—The constitution also provides for an attorney general who is elected at the regular biennial election for a term of two years. He represents the state in legal matters, gives advice to state officers, and has, in addition, certain administrative functions.

**Judicial Districts**—The State of Iowa is divided by law into eighteen judicial districts composed of from four to nine counties. Each district has from two to eight judges. Judges were elective officers until amendment of the constitution in 1962 made them appointive by the governor from lists of nominees provided by district judicial nominating commissions. Retention in office is subject to subsequent approval at a judicial election.

There are now seventy-five district judges in the state. One of the district judges presides over the district court sessions in each county. A county attorney and a clerk of the court are elected by the voters in each county.

**Inferior Courts**—The general assembly has provided also for inferior courts. Each township is authorized to elect two justices of the peace who hear cases involving minor offenses and hold preliminary hearings of more serious charges. Municipal courts, superior courts, police courts and mayors' courts are authorized in cities and towns under various restrictions. Municipal courts are optional in cities having a population of 5,000 or more and superior courts in cities with 4,000 or over. Both municipal and superior court judges are elected for four-year terms.

**Municipal Courts**—If a city has neither a municipal nor a superior court, the council shall appoint a police judge in commission governed and city manager cities and may provide for the election or appointment of a police judge in such cities under the general law. In all municipalities having none of these special courts, the mayor acts as the police judge.

**Jury trials**—Jury trials are the rule for serious cases, but under certain conditions may be waived or denied. Petit jurors consist of twelve persons who must be "electors," except in some courts of restricted jurisdiction where the number of jurors may be six persons.

## Local Government

**County Officials**—The State of Iowa is divided into ninety-nine counties, the boundaries of which may not be changed unless the change is approved by the voters of each county concerned. A board of supervisors consisting of three, five or seven members is the chief administrative agency in the county. They appoint a county engineer, county home steward, medical examiner, county welfare director and other administrative officials. In addition, an auditor, who is the clerk of the board of supervisors, a sheriff, county attorney, recorder, treasurer, and clerk of the district court are elected by the voters, the terms being four years except for the county attorney, who is elected for two years. The supervisors are also authorized to create the office of public defender to represent accused persons unable to pay for their own attorneys.

A county superintendent of schools is chosen every three years by a county board of education. The county assessor is chosen by the board of supervisors, county board of education and the mayors of the various towns in the county, for a term of six years. They likewise fix his salary.

**Local Functions**—The Iowa county is a quasi-political corporation which collects municipal, school, county and state taxes, enforces state laws, has charge of poor relief and certain other welfare activities, and shares with the state highway commission the management of the roads and bridges in the county.

Townships which in earlier days were effective units of local government within the counties, have lost almost all of their functions, except for the election of justices of the peace, in which many townships default.

**City Government**—The laws of Iowa also authorize the incorporation of cities and towns. These municipalities derive their authority from the general assembly and have only the powers specifically granted to them. Four cities and towns are governed by special charters<sup>1</sup> granted before the adoption of the present constitution which forbids such acts of incorporation. Four cities have the commission form of government<sup>2</sup>; six have adopted the city manager plan by popular election<sup>3</sup>; and thirteen others have a city manager by ordinance<sup>4</sup>. Members of the commission are elected by the voters. The city manager in cities adopting that plan by a popular vote is appointed by the council.

**Municipal Classes**—All other municipalities are under the general law. Municipalities are classified according to population into cities having 2,000 or more population and towns having less than 2,000 population. In approximately 920 municipalities, the government is by the mayor-council system, in which the mayor and members of the council are elected by the voters for two-year or four-year terms.

**City Councils**—The council is the policy-making body in municipal government and it is also the chief administrative agency in the mayor-council cities. The mayor presides over the council, although he is not a member, and has the power to veto acts of the council subject to a two-thirds majority vote over his veto. He supervises municipal activities and in cities and towns which do not have a municipal, superior or police court, he serves as police judge. He also appoints certain officers, including the marshal or chief of police, the city health officer, and members of the police and fire board, and other officials that the council may direct him to appoint. The city solicitor and clerk, and in some cases the engineer and members of the zoning board of adjustment are chosen by the council.

<sup>1</sup>Special charters: Davenport, Muscatine, Wapello, Camanche.

<sup>2</sup>Commission form: Cedar Rapids, Burlington, Fort Dodge, Ottumwa.

<sup>3</sup>Manager plan by ordinance: Clarinda, Iowa Falls, Manchester, Maquoketa, Shenandoah, Villisca, West Liberty, Ames, Grinnell, Guttenberg, New Albion, West Des Moines, Marion.

<sup>4</sup>Manager plan by popular election: Des Moines, Council Bluffs, Dubuque, Webster City, Sioux City, Iowa City.

## Taxation

Taxation in Iowa is derived from several different sources. It is a multiple tax system, and based largely on the tax media listed below, showing amounts collected for the various years:

	1968	1969	1970
Individual Income Tax.....	\$119,305,076	\$135,565,475	\$150,155,042
Corporation Income Tax .....	19,081,973	24,105,108	24,273,086
Sales Tax .....	132,602,983	173,628,006	184,265,423
Use Tax .....	29,150,089	38,090,644	39,212,047
Cigarette Tax .....	28,825,562	28,923,814	29,121,041
Beer Tax .....	5,019,262	5,446,737	5,796,293
Inheritance Tax .....	15,101,635	15,176,261	16,767,304
Chain Store Tax .....	54,368	46,749	47,434
Equipment Car Tax .....	119,438	114,104	116,438
Tobacco Products Tax .....	564,543	680,768	703,255
Insurance Premium Tax ....	13,467,050	14,518,244	15,702,432
Real Estate Transfer Tax ....	439,370	977,045	880,807
Motor Vehicle Fuels Tax ....	106,050,198	106,397,361	116,346,814
Property Tax .....	565,078,470	597,539,231	685,566,398
Liquor Profits Tax and License	Not collected by or administered by the department of revenue.		

The property tax is assessed by county and city assessors with the exception of public utilities (such as railroads, gas lines, telephone and telegraph lines) which are assessed by the Department of Revenue.

The Department of Revenue assists county and city assessors in the administration and equalization of personal and real property. Also, the department assists the assessors in recommendations of value on personal property. Numerous other duties are performed by the department such as those defined under Chapter 421, Code of Iowa. The Homestead tax credit is defined in Chapter 425, Code of Iowa. Military service tax exemption is found in Chapter 426-A and §427.3 to 427.7 inclusive, Code of Iowa.

## **Budgets Prepared and Submitted**

**Preparation**—All taxing districts except townships must at least twenty days prior to Aug. 15 of each year prepare a budget of anticipated expenditures and estimated amount to be raised by taxation by funds. Rural schools post budget estimates ten days before dates of hearing. Other taxing districts subject to the budget law publish their 642.

**Certification**—After hearing and decision of local board, budgets are certified to the county auditor not later than Aug. 15. (§24.17)

**Submitted to State Comptroller**—As soon as taxes are certified by each local board and have been computed by the county auditor, he shall forward a copy of each budget, together with a summary of all budgets to the state comptroller.

**County Budget**—On or before Jan. 31 of each year, each county is required to appropriate in detail anticipated expenditures for every office or department for each and every purpose for which expenditures are authorized or demanded. The budget in detail must be completed and adopted by Dec. 31 of the preceding year. This procedure is appropriating in detail the budget certified in August by funds.

**State**—On or before Sept. 3, next prior to each biennial legislative session, all departments and establishments of the government shall transmit to the state comptroller estimates of their expenditure requirements for each fiscal year of the ensuing biennium.

The comptroller shall prepare and file in his office, on or before the first day of December of each even-numbered year, a state budget report.

Not later than Feb. 1 of the year of each biennial legislative session, the governor shall transmit to the legislature a document to be known as a budget, setting forth his financial program for each of the fiscal years of the ensuing biennium.

## **Levies**

The boards of supervisors fix the county levies. Cities and towns certify their tax levies. The State Tax Commission fixes the rates necessary for a state levy on property, if any. There is no state tax levy affixed on property except for a one mill levy on monies and credits which was voted by the people to pay the Korean War bonus. In addition there is a .340 levy made to pay interest and principal on World War II Service Compensation Bonds.

## Origin and Naming of Iowa Counties

(Of the two dates given for each county, the first is the date of establishment, when the county was put on the map; the second is when county government was organized. While population was sparse, an unorganized county might be attached to a neighboring organized county for purposes of administration. As settlement moved west, the legislature established 60 so-called "paper counties" in 1851, completing the theoretical roster of 99 counties, but in many of them it was a matter of years before county governments were organized. In some instances, the dates are significant of changes in county names or boundaries.)

County	Dates	Named in honor of
Adair.	1851. 1855.	Gen. John Adair, war of 1812; 6th governor of Kentucky.
Adams.	1851. 1853.	President John Adams, 2nd president of U. S.
Allamakee.	1847. 1849.	Allan Makee, Indian trader.
Appanoose.	1843. 1846.	Famous Sac Indian Chief.
Audubon.	1851. 1855.	John James Audubon, eminent naturalist.
Benton.	1843. 1846.	Senator Thomas Hart Benton of Missouri.
Black Hawk.	1843. 1853.	Famous Chief of Sac Indians.
Boone.	1846. 1849.	Capt. Nathan Boone, army officer in the territory.
Bremer.	1851. 1853.	Fredricka Bremer, Swedish traveler and author.
Buchanan.	1839. 1846.	James Buchanan, 15th President of U. S.
Buena Vista.	1851. 1859.	Final victory field of Gen. Taylor in Mexican war.
Butler.	1851. 1854.	Gen. William O. Butler, Mexican war.
Calhoun.	1855. 1855.	John Calhoun, U. S. Senator.
Carroll.	1851. 1855.	Charles Carroll, signer Declaration of Independence.
Cass.	1851. 1853.	Senator Lewis Cass, Michigan.
Cedar.	1837. 1838.	Red Cedar River, runs through county.
Cerro Gordo.	1851. 1855.	Famous battlefield of War with Mexico.
Cherokee.	1851. 1857.	Famous southern Indian tribe.
Chickasaw.	1851. 1853.	Prominent Indian Nation of the South.
Clarke.	1846. 1851.	James Clarke, governor of the territory.
Clay.	1851. 1858.	Lt. Col. Henry Clay, Jr., of Kentucky, who fell in battle of Buena Vista.
Clayton.	1837. 1838.	Senator John Middleton Clayton of Delaware.
Clinton.	1837. 1840.	De Witt Clinton, 5th governor of New York.
Crawford.	1851. 1855.	Wm. H. Crawford, secretary of the treasury, 1817-25.
Dallas.	1846. 1847.	George Mifflin Dallas, vice president of U. S.
Davis.	1843. 1844.	Garret Davis, representative, Kentucky.
Decatur.	1846. 1850.	Stephen Decatur, distinguished naval officer.
Delaware.	1837. 1844.	Senator John Clayton, Delaware.
Des Moines.	1834. 1834.	The river by that name.
Dickinson.	1851. 1858.	Senator Daniel S. Dickinson of New York.
Dubuque.	1834. 1834.	(Present boundaries 1837.) Julien Du Buque, first white settler in Iowa.
Emmet.	1851. 1859.	Robert Emmet, Irish patriot of 1798.
Fayette.	1837. 1851.	Marquis de La Fayette.
Floyd.	1851. 1854.	Sgt. Charles Floyd of Lewis and Clark's expedition, died 1804, buried on banks of Missouri. First white man whose death and burial in Iowa are of record.
Franklin.	1851. 1855.	Benjamin Franklin.
Fremont.	1847. 1850.	Lt. Col. John Charles Fremont, Mexican war.
Greene.	1851. 1854.	Gen. Nathaniel Greene, Revolutionary war.
Grundy.	1851. 1856.	Felix Grundy of Tennessee.
Guthrie.	1851. 1851.	Capt. Edwin Guthrie, Iowa volunteers, Mexican war.
Hamilton.	1857. 1857.	Senator Wm. W. Hamilton, president Iowa senate.
Hancock.	1851. 1858.	John Hancock, president Continental Congress.
Hardin.	1851. 1853.	Col. John J. Hardin, Illinois. Killed in Mexican war.
Harrison.	1851. 1853.	William Henry Harrison, 9th president of the U. S.
Henry.	1836. 1837.	(Present boundaries 1839.) Gen. Henry Dodge, governor of Wisconsin territory.
Howard.	1851. 1855.	Gen. Tighlman A. Howard of Indiana.
Humboldt.	1857. 1857.	Baron Friedrich Alexander von Humboldt, German scientist.
Ida.	1851. 1855 or 1858.	Eliphalet Price suggested the name.
Iowa.	1843. 1845.	For river that crosses county.
Jackson.	1837. 1837.	Andrew Jackson, 7th president of U. S.
Jasper.	1846. 1846.	Sgt. William Jasper, Revolutionary war.
Jefferson.	1839. 1839.	Thomas Jefferson, 3rd president of U. S.
Johnson.	1837. 1838.	Richard Mentor Johnson, vice president of U. S.
Jones.	1837. 1838-1847.	George Wallace Jones, 1st delegate in congress from Wisconsin territory.
Keokuk.	1843. 1844.	Keokuk, chief of Sac tribe.
Kossuth.	1851. 1855.	Louis Kossuth, Hungarian patriot leader.
Lee.	1836. 1836.	Of the New York Land company, owners of extensive interests in the half breed tract.
Linn.	1837. 1839.	Senator Lewis Field Linn, Missouri
Louisa.	1836. 1837.	Louisa Massey.
Lucas.	1846. 1849.	Robert Lucas, 1st governor of Iowa territory.

Lyon. 1851. 1872. Brigadier General Nathaniel Lyon.  
 Madison. 1846. 1849. James Madison, 4th president of U. S.  
 Mahaska. 1842. 1844. Chief of the Iowa tribe—interpreted "White Cloud".  
 Marion. 1845. 1845. Francis Marion, Revolutionary war.  
 Marshall. 1846. 1849. John Marshall, 4th chief justice of U. S.  
 Mills. 1851. 1851. Major Frederick Mills, Iowa officer in Mexican war.  
 Mitchell. 1851. 1854. John Mitchell, Irish refugee of 1848.  
 Monona. 1851. 1854. Of Indian origin.  
 Monroe. (1843. 1845. As Kishkekosh County.) 1846. James Monroe, 5th president of U. S.  
 Montgomery. 1851. 1853. Gen. Richard Montgomery, killed at assault at Quebec, 1775.  
 Muscatine. 1836. 1837. Island forming feature of this and Louisa county.  
 O'Brien. 1851. 1860. William Smith O'Brien, a leader for Irish independence in 1848.  
 Osceola. 1851. 1871. Famous southern Indian chieftain.  
 Page. 1847. 1851. Capt. John Page, 4th U. S. Infantry, mortally wounded in the battle of Palo Alto.  
 Palo Alto. 1851. 1858. First battlefield-victory of Mexican war.  
 Plymouth. 1851. 1858. Landing place of the Mayflower settlers.  
 Pocahontas. 1851. 1859. Virginia Indian princess.  
 Polk. 1846. 1846. James Knox Polk, 11th president of the U. S.  
 Pottawattamie. 1847. 1848. Indian tribe, former possessor of territory.  
 Poweshiek. 1843. 1848. Prominent chief of Fox-Mesquakie Indians.  
 Ringgold. 1847. 1855. Major Samuel Ringgold, mortally wounded in Mexican war.  
 Sac. 1851. 1856. Indian tribe.  
 Scott. 1837. 1837. Major General Winfield Scott, negotiated 1st treaty purchasing lands in Iowa from Indians.  
 Shelby. 1851. 1853. Gen. Isaac Shelby, 1st governor of Kentucky.  
 Sioux. 1851. 1860. Indian tribe.  
 Story. 1846. 1853. Joseph Story, associate justice of U. S. Supreme Court.  
 Tama. 1847. 1852. Taomah, an Indian celebrity.  
 Taylor. 1847. 1851. General Zachary Taylor, 12th president of U. S.  
 Union. 1851. 1853. Union of the states.  
 Van Buren. 1836. 1838. Martin Van Buren, 8th president of U. S.  
 Wapello. 1843. 1844. Chief of Fox Indian tribes.  
 Warren. 1846. 1849. General Joseph Warren of Revolutionary war.  
 Washington. 1839. 1839. George Washington, 1st president of U. S.  
 Wayne. 1846. 1851. General Anthony Wayne of Revolutionary war.  
 Webster. 1853. 1857. Daniel Webster.  
 Winnebago. 1851. 1857. Indian tribe.  
 Winneshiek. 1847. 1851. Chief of the Winnebagoes.  
 Woodbury. 1851. 1853. Levi Woodbury of New Hampshire.  
 Worth. 1851. 1858. Major General William J. Worth, Mexican war.  
 Wright. 1851. 1855. Silas Wright, 12th governor of New York and also Joseph A. Wright, governor of Indiana.

## Iowa Centennial Memorial Foundation



### Iowa Statehood Centennial Commemorative Half Dollar

The sale of memorial half dollars in Iowa's Centennial Year, 1947, brought the state \$188,000. This fund is administered by the Iowa Centennial Memorial Commission, and has grown to more than \$240,000. The commission is authorized to spend the income from the fund for awards and scholarships, amounting to approximately \$6,225 yearly. This amount provides for 25 to 30 scholarships each year.

In 1951 the Iowa Award was created and presented to ex-President Herbert Hoover, and in 1956 to Jay N. Darling. More than 175 scholarships to Iowa colleges and universities have been granted.

Membership of the commission includes all former governors, four citizen members, and several state officials who serve ex officio. The commission was set up in 1949 by Governor Robert D. Blue. Members include the governor, who is chairman; president of the state board of regents, secretary; state treasurer, treasurer; and attorney general, attorney.

Citizen members are Mrs. Mary Humeston, Albia; Mrs. Helen Mitchell, Mason City; Ralph Evans, Davenport; and John M. Henry, Des Moines.



### Use of State Banner by Legislature

The Sixty-first General Assembly, by Senate Concurrent Resolution No. 1, resolved: "That on each day when either the house or senate convenes that the state banner shall be raised on the flag poles directly over the chambers of either and that the state banner shall be lowered at each time the house or the senate adjourns for the day."

This usage replaces the prior employment of the United States flag for this purpose, which the legislative resolution declared to be improper.

IOWA GOVERNORS

Iowa Governors 1846 to Date

Name	Date of Birth	Place of Birth	County of Residence	Date of Inauguration	Age at Inauguration	Years Served	Politics	Date of Death
Asael Briggs	Feb. 3, 1806	Vermont	Jackson	Dec. 3, 1846	40	1846-1850	Democrat	May 5, 1861
Stephen P. Hempstead	Oct. 1, 1812	New London, Connecticut	Dubuque	Dec. 4, 1850	38	1850-1854	Democrat	Feb. 16, 1863
James W. Grimes	Oct. 20, 1815	Deering, New Hampshire	Des Moines	Dec. 9, 1854	38	1854-1858	Whig	Feb. 7, 1872
Rehob P. Lowe	Nov. 27, 1805	Warren County, Ohio	Muscatine	Jan. 13, 1856	53	1858-1860	Republican	Dec. 22, 1863
Samuel J. Kirkwood	Dec. 20, 1813	Hartford County, Maryland	Johnson	Jan. 11, 1860	47	1860-1864	Republican	Sept. 1, 1894
William M. Stone	Oct. 14, 1807	Jefferson County, New York	Marion	Jan. 14, 1864	43	1864-1868	Republican	July 18, 1893
Samuel Merrill	Aug. 7, 1822	Oxford County, Maine	Clayton	Jan. 16, 1868	46	1868-1872	Republican	Aug. 31, 1899
Cyrus C. Carpenter	Nov. 24, 1829	Hartford, Pennsylvania	Webster	Jan. 11, 1872	43	1872-1876	Republican	May 29, 1898
*Samuel J. Kirkwood	Dec. 20, 1813	Hartford County, Maryland	Johnson	Jan. 13, 1876	63	1876-1877	Republican	Sept. 1, 1894
†Joshua G. Newbold	May 12, 1830	Fayette County, Pennsylvania	Henry	Feb. 1, 1877	47	1877-1878	Republican	June 10, 1908
John H. Gear	April 7, 1825	Ithaca, New York	Des Moines	Jan. 17, 1878	53	1878-1882	Republican	July 14, 1900
Burton R. Sherman	May 28, 1836	Phelps, New York	Benton	Jan. 12, 1882	46	1882-1886	Republican	Nov. 11, 1904
William Larrabee	Jan. 20, 1832	Ledyard, Connecticut	Fayette	Jan. 14, 1886	54	1886-1890	Republican	Nov. 16, 1912
Horace Boies	Dec. 7, 1827	iris County, New York	Black Hawk	Feb. 27, 1890	63	1890-1894	Democrat	April 4, 1933
Frank D. Jackson	Jan. 26, 1834	Arcade, New York	Folk	Jan. 11, 1894	60	1894-1896	Republican	Nov. 15, 1938
Francis M. Drake	Dec. 30, 1830	Rushville, Illinois	Appanoose	Jan. 16, 1896	66	1896-1898	Republican	Nov. 20, 1903
Ledlie M. Shaw	Nov. 2, 1848	Morris town, Vermont	Crawford	Jan. 13, 1898	50	1898-1902	Republican	Mar. 28, 1932
†Albert B. Cummins	Feb. 15, 1850	Greene County, Pennsylvania	Folk	Jan. 16, 1902	52	1902-1908	Republican	July 30, 1928
Warren Garst	Dec. 4, 1860	Dayton, Ohio	Carroll	Nov. 24, 1908	58	1908-1909	Republican	Oct. 5, 1924
Beryl F. Carroll	Mar. 15, 1860	Davis County, Iowa	Davis	Jan. 14, 1909	49	1909-1913	Republican	Dec. 16, 1938
George W. Clarke	Oct. 24, 1862	Shelby County, Indiana	Woodbury	Jan. 16, 1913	61	1913-1917	Republican	Nov. 28, 1936
William L. Harding	Oct. 5, 1877	Oceola County, Iowa	Dallas	Jan. 11, 1917	40	1917-1921	Republican	Dec. 17, 1934
N. E. Kendall	Mar. 17, 1868	Lucas County, Iowa	Monroe	Jan. 13, 1921	53	1921-1925	Republican	Nov. 4, 1938
John Hammill	Oct. 14, 1875	Linden, Wisconsin	Hancock	Jan. 15, 1925	50	1925-1931	Republican	April 5, 1936
Daniel W. Turner	Mar. 17, 1877	Corning, Iowa	Adams	Jan. 15, 1931	53	1931-1933	Republican	April 16, 1969
Clyde L. Herring	May 3, 1879	Jackson, Michigan	Folk	Jan. 12, 1933	53	1933-1937	Democrat	Sept. 15, 1945
Nelson G. Kraschel	Oct. 27, 1889	Macon, Illinois	Shelby	Jan. 14, 1937	48	1937-1939	Democrat	Mar. 15, 1957
George A. Wilson	April 1, 1884	Adair County, Iowa	Polk	Jan. 12, 1939	54	1939-1943	Republican	Sept. 8, 1963
Rourke B. Hickmopper	July 21, 1896	Taylor County, Iowa	Linn	Jan. 11, 1943	47	1943-1945	Republican	Nov. 21, 1954
Robert D. Bus	Sept. 24, 1898	Eagle Grove, Iowa	Wright	Jan. 11, 1945	46	1945-1949	Republican	April 17, 1967
†William S. Beardsley	May 13, 1901	Beacon, Iowa	Warren	Jan. 13, 1949	47	1949-1954	Republican	Nov. 17, 1967
Leo Elthon	June 9, 1898	Fertile, Iowa	Worth	Nov. 22, 1954	56	1954-1955	Republican	April 16, 1969
Leo A. Hoegh	Mar. 30, 1906	Audubon County, Iowa	Lucas	Jan. 13, 1955	48	1955-1957	Republican	Sept. 15, 1963
Herschel C. Loveless	May 11, 1911	Hedrick, Iowa	Wapello	Jan. 17, 1957	46	1957-1961	Democrat	Nov. 17, 1963
Norman A. Erbe	Oct. 25, 1919	Boone, Iowa	Boone	Jan. 12, 1961	41	1961-1963	Democrat	Nov. 17, 1963
Harold E. Hughes	Feb. 10, 1922	Iola Grove, Iowa	Iowa	Jan. 17, 1963	40	1963-1969	Democrat	Nov. 17, 1963
†Robert D. Fulton	May 13, 1929	Waterloo, Iowa	Blackhawk	Jan. 11, 1969	39	1969-1969	Democrat	Nov. 17, 1967
Robert D. Ray	Sept. 26, 1928	Des Moines, Iowa	Folk	Jan. 16, 1969	40	1969-	Republican	

\*Samuel J. Kirkwood resigned Feb. 1, 1877, to become a candidate for the U. S. Senate, to which office he was elected. Lt. Gov. Joshua Newbold served his unexpired term.

†Albert B. Cummins resigned Nov. 24, 1908, after election to the United States Senate and was succeeded by Lt. Gov. Warren Garst, who served the unexpired term.

‡Governor Beardsley was killed in a highway accident Nov. 21, 1884. Lt. Gov. Leo Elthon was sworn in as Governor Nov. 22, 1884, and served until Jan. 13, 1955, when Leo A. Hoegh was inaugurated as Governor.

§Lt. Gov. Robert D. Fulton became Governor of Iowa when former Gov. Harold D. Hughes resigned that position to assume his new duties as U. S. Senator. Fulton served the unexpired term from Jan. 1 to Jan. 16, 1969.



## Territorial Governors

By Presidential Appointment



**Robert Lucas**  
1838-1841

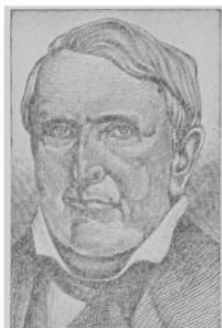

**John Chambers**  
1841-1845

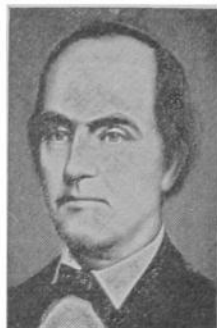

**James Clarke**  
1845-1846

## Governors of Iowa

By Election



**Ansel Briggs (D)**  
1846-1850



**Stephen Hempstead (D)**  
1850-1854

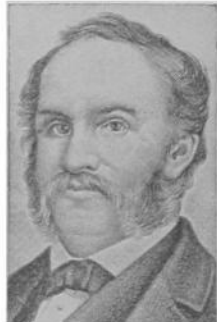

**James W. Grimes (W)**  
1854-1858



**R. P. Lowe (R)**  
1858-1860



**Saml. J. Kirkwood (R)**  
1860-1864 1876-1877



**W. M. Stone (R)**  
1864-1868



**Sam Merrill (R)**  
1868-1872

## GOVERNORS OF IOWA—Continued



**C. C. Carpenter (R)**  
1872-1876

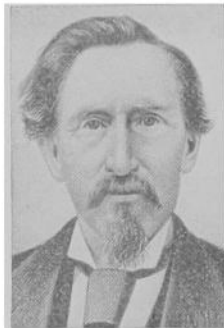

**J. G. Newbold (R)**  
1877-1878



**John H. Gear (R)**  
1878-1882



**Buren R. Sherman (R)**  
1882-1886



**Wm. Larrabee (R)**  
1886-1890



**Horace Boies (D)**  
1890-1894



**Frank D. Jackson (R)**  
1894-1896



**F. M. Drake (R)**  
1896-1898



**L. M. Shaw (R)**  
1898-1902



**A. B. Cummins (R)**  
1902-1908

## GOVERNORS OF IOWA—Continued

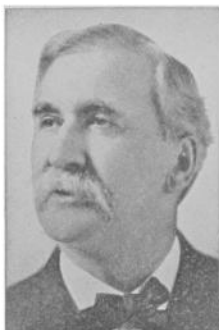

**Warren Garst (R)**  
1908-1909

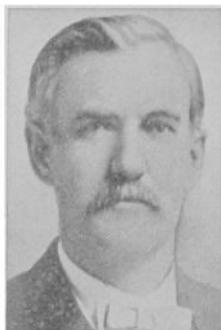

**B. F. Carroll (R)**  
1909-1913



**Geo. W. Clarke (R)**  
1913-1917



**W. L. Harding (R)**  
1917-1921



**Nate Kendall (R)**  
1921-1925



**John Hammill (R)**  
1925-1931



**Dan W. Turner (R)**  
1931-1933



**Clyde Herring (D)**  
1933-1937



**Nels Kraschell (D)**  
1937-1939



**George Wilson (R)**  
1939-1943

## GOVERNORS OF IOWA—Continued



**B. Hickenlooper (R)**  
1943-1945



**Robert D. Blue (R)**  
1945-1949



**W. S. Beardsley (R)**  
1949-1954



**Leo Elthon (R)**  
1954-1955



**Leo A. Hoegh (R)**  
1955-1957



**H. C. Loveless (D)**  
1957-1961



**Norman A. Erbe (R)**  
1961-1963



**Harold E. Hughes (D)**  
1963-1968



**Robert D. Fulton (D)**  
1968-1969



**Robert Ray (R)**  
1969-

**TERRITORIAL OFFICIALS OF IOWA****GOVERNORS**

Robert Lucas, appointed 1838; John Chambers, appointed 1841; James Clarke, appointed November, 1845.

**AUDITORS**

Office Created Jan. 7, 1840

Jesse Williams, appointed Jan. 14, 1840; William L. Gilbert, appointed Jan. 23, 1843, reappointed Feb. 27, 1844; Robert M. Secrest, appointed 1845.

**TREASURERS**

Office created Jan. 24, 1839

Thornton Bayless, appointed Jan. 23, 1839; Morgan Reno, appointed 1840.

**SUPERINTENDENT OF PUBLIC INSTRUCTION**

Office created Feb. 12, 1841; abolished March 9, 1842

William Reynolds, appointed in 1841.

**SUPREME COURT**

Charles Mason, chief justice, 1838 to 1846; Joseph Williams, associate justice, 1838 to 1846; Thomas S. Wilson, associate justice, 1838 to 1846; Thornton Bayless, clerk, 1838 to 1839; George S. Hampton, 1839 to 1846; Eastin Morris, reporter, 1843 to 1846.

**DELEGATES TO CONGRESS**

William W. Chapman, in Twenty-fifth and Twenty-sixth Congresses; Francis Gehon; Augustus C. Dodge, in Twenty-seventh, Twenty-eighth and Twenty-ninth Congresses.

**LEGISLATIVE OFFICERS FOR THE TERRITORY OF IOWA**

Before Iowa was admitted as a state in 1846, the Senate of the territory was called the Legislative Council. The presiding officer was known as the President of the Council. Iowa's constitution, approved by a vote of the people in 1857, created the office of Lieutenant Governor and named him as the ex officio President of the Senate.

The 1838, 1839 and 1840 sessions were held at the territorial capital at Burlington. The 1841 through 1845 sessions were held at Iowa City. In 1855 the 5th General Assembly voted to change the location of the capital to Des Moines.

Opening Date of Sessions	President Legislative Council	Speaker of the House
Nov. 1838	Jesse B. Browne	Wm. H. Wallace
Nov. 1839	Stephen Hempstead	Edward Johnston
Nov. 1840	M. Bainbridge	Thomas Cox
Dec. 1841	J. W. Parker	Warren Lewis
Dec. 1842	John D. Elbert	James M. Morgan
Dec. 1843	Francis Springer and Thomas Cox	James P. Carleton
June 1844 (Ex)	Francis Gehon	John Foley
May 1845	S. Clinton Hastings	Geo. W. McCleary

LEGISLATIVE OFFICIALS AND DATES OF SESSIONS  
PRESIDENTS OF THE SENATE\*

Number	Convened	Adjourned	Name	Home County
1st	Nov. 30, 1846	Feb. 25, 1847	Thomas N. Baker.....	Folk
1st Ex.	Jan. 3, 1848	Jan. 25, 1848	Thomas Hughes.....	Johnson
2nd	Dec. 3, 1848	Jan. 15, 1849	John J. Selman.....	Davis
3rd	Dec. 2, 1850	Feb. 5, 1851	Enox Lowe.....	Des Moines
4th	Dec. 6, 1852	Jan. 24, 1853	W. E. Leffingwell.....	Clinton
5th	Dec. 4, 1854	Jan. 26, 1855	Maturin L. Fisher.....	Clayton
5th Ex.	July 2, 1856	July 16, 1856	Maturin L. Fisher.....	Clayton
6th	Dec. 1, 1856	Jan. 29, 1857	Wm. W. Hamilton.....	Dubuque

\*Section 18, Article IV of the constitution, provides that the lieutenant governor shall perform the duties of the president of the senate.

LIEUTENANT GOVERNORS

Office created Sept. 3, 1857, by the new constitution. The lieutenant governor is ex officio president of the senate.

Name	Home County	Date of First Election or Appointment	Years Served
Oran Faville.....	Mitchell.....	Oct. 13, 1867	1868-1869
Nicholas J. Busch.....	Scott.....	Oct. 11, 1859	1860-1862
John R. Needham.....	Mahaska.....	Oct. 8, 1861	1862-1864
Enoch W. Eastman.....	Hardin.....	Oct. 13, 1863	1864-1866
Benjamin F. Gue.....	Webster.....	Oct. 10, 1865	1866-1868
John Scott.....	Story.....	Oct. 8, 1867	1868-1870
Madison M. Walden.....	Appanoose.....	Oct. 12, 1869	1870-1871
Henry C. Bulis.....	Winneshiek.....	Sept. 13, 1871	1871-1874
Joseph Dymart.....	Tama.....	Oct. 14, 1873	1874-1876
Joshua G. Newbold.....	Henry.....	Oct. 12, 1875	1876-1877
Frank T. Campbell.....	Jasper.....	Oct. 9, 1877	1878-1882
Orlando H. Manning.....	Carroll.....	Oct. 11, 1881	1882-1885
John A. T. Hull.....	Folk.....	Nov. 3, 1885	1886-1890
Alfred N. Poyneer.....	Tama.....	Nov. 6, 1889	1890-1892
Samuel L. Bestow.....	Lucas.....	Nov. 3, 1891	1892-1894
Warren B. Dungan.....	Lucas.....	Nov. 7, 1893	1894-1896
Matt Parrott.....	Black Hawk.....	Nov. 5, 1895	1896-1898
James C. Milliman.....	Harrison.....	Nov. 2, 1897	1898-1902
John Herriott.....	Guthrie.....	Nov. 5, 1901	1902-1907
Warren Garst.....	Carroll.....	Nov. 6, 1906	1907-1908
George W. Clarke.....	Dallas.....	Nov. 3, 1908	1909-1913
William L. Harding.....	Woodbury.....	Nov. 5, 1912	1913-1917
Ernest R. Moore.....	Linn.....	Nov. 7, 1916	1917-1921
John Hammill.....	Hancock.....	Nov. 2, 1920	1921-1925
Clem C. Kimball.....	Pottawattamie.....	Nov. 4, 1924	1925-1928
Arch W. McFarlane.....	Black Hawk.....	Nov. 6, 1928	1928-1933
Nelson G. Kraschel.....	Shelby.....	Nov. 8, 1932	1933-1937
John K. Valentine.....	Appanoose.....	Nov. 3, 1936	1937-1939
Bourke B. Hickenlooper.....	Linn.....	Nov. 8, 1938	1939-1943
Robert D. Blue.....	Wright.....	Nov. 3, 1942	1943-1946
Kenneth A. Evans.....	Mills.....	Nov. 7, 1944	1946-1951
William H. Nicholas.....	Cerro Gordo.....	Nov. 7, 1950	1951-1953
Leo Elithon.....	Worth.....	Nov. 4, 1952	1953-1957
William H. Nicholas.....	Cerro Gordo.....	Nov. 6, 1956	1957-1959
Edward J. McManus.....	Lee.....	Nov. 4, 1958	1959-1961
W. L. Mooty.....	Grundy.....	Nov. 8, 1960	1961-1965
Robert D. Fulton.....	Black Hawk.....	Nov. 3, 1964	1965-1968
Roger W. Jepsen.....	Scott.....	Nov. 5, 1968	1969-

## SPEAKERS OF THE HOUSE

Number	Convened	Adjourned	Name	Home County
1st	Nov. 30, 1846	Feb. 25, 1847	Jesse B. Browne	Lee
1st Ex.	Jan. 3, 1848	Jan. 25, 1848	Jesse B. Browne	Lee
2nd	Dec. 4, 1848	Jan. 15, 1849	Smiley H. Bonham	Johnson
3rd	Dec. 2, 1850	Feb. 5, 1851	George Temple	Des Moines
4th	Dec. 6, 1852	Jan. 24, 1853	James Grant	Scott
5th	Dec. 4, 1854	Jan. 26, 1855	Reuben Noble	Clayton
5th Ex.	July 2, 1856	July 18, 1856	Reuben Noble	Clayton
6th	Dec. 1, 1856	Jan. 29, 1857	Samuel McFarland	Henry
7th	Jan. 11, 1858	Mar. 23, 1858	Stephen B. Shelledy	Jasper
8th	Jan. 8, 1860	April 3, 1860	John Edwards	Lucas
8th Ex.	May 15, 1861	May 29, 1861	John Edwards	Lucas
9th	Jan. 13, 1862	April 8, 1862	Rush Clark	Johnson
9th Ex.	Sept. 3, 1862	Sept. 11, 1862	Rush Clark	Johnson
10th	Jan. 11, 1864	Mar. 29, 1864	Jacob Butler	Muscatine
11th	Jan. 8, 1866	April 3, 1866	Ed Wright	Cedar
12th	Jan. 13, 1868	April 8, 1868	John Russell	Jones
13th	Jan. 10, 1870	April 13, 1870	Aylett R. Cotton	Clinton
14th	Jan. 8, 1872	April 23, 1872	James Wilson	Tama
14th Adj.	Jan. 15, 1873	Feb. 20, 1873	James Wilson	Tama
15th	Jan. 12, 1874	Mar. 19, 1874	John H. Gear	Des Moines
16th	Jan. 18, 1876	Mar. 16, 1876	John H. Gear	Des Moines
17th	Jan. 14, 1878	Mar. 26, 1878	John Y. Stone	Mills
18th	Jan. 12, 1880	Mar. 27, 1880	Lore Alford	Black Hawk
19th	Jan. 9, 1882	Mar. 17, 1882	George R. Struble	Tama
20th	Jan. 14, 1884	April 2, 1884	William P. Wolf	Cedar
21st	Jan. 11, 1886	April 13, 1886	Albert Head	Greens
22nd	Jan. 9, 1888	April 10, 1888	William H. Redman	Poweshiek
23rd	Jan. 13, 1890	April 15, 1890	John T. Hamilton	Linn
24th	Jan. 11, 1892	Mar. 30, 1892	William O. Mitchell	Adams
25th	Jan. 8, 1894	April 6, 1894	Henry Stone	Marshall
26th	Jan. 13, 1896	April 11, 1896	Howard W. Byers	Shelby
26th Ex.	Jan. 19, 1897	May 11, 1897	Howard W. Byers	Shelby
27th	Jan. 10, 1898	April 1, 1898	James H. Funk	Hardin
28th	Jan. 8, 1900	April 6, 1900	Daniel H. Bowen	Allamakee
28th	Jan. 13, 1902	April 11, 1902	Willard L. Eaton	Mitchell
30th	Jan. 11, 1904	April 12, 1904	George W. Clarke	Dallas
31st	Jan. 8, 1906	April 6, 1906	George W. Clarke	Dallas
32nd	Jan. 14, 1907	April 9, 1907	Nathan E. Kendall	Monroe
32nd Ex.	Aug. 31, 1908	Nov. 24, 1908	Nathan E. Kendall	Monroe
33rd	Jan. 11, 1909	April 9, 1909	Guy A. Feely	Black Hawk
34th	Jan. 9, 1911	April 12, 1911	Paul E. Stillman	Greene
35th	Jan. 13, 1913	April 19, 1913	Edward H. Cunningham	Buena Vista
36th	Jan. 11, 1915	April 17, 1915	William I. Atkinson	Butler
37th	Jan. 8, 1917	April 14, 1917	Milton B. Pitt	Harrison
38th	Jan. 13, 1919	April 19, 1919	Arch W. McFarlane	Black Hawk
38th Ex.	July 2, 1919	July 2, 1919	Arch W. McFarlane	Black Hawk
39th	Jan. 10, 1921	April 8, 1921	Arch W. McFarlane	Black Hawk
40th	Jan. 8, 1923	April 17, 1923	J. H. Anderson	Winnebago
40th Ex.	April 18, 1923	July 30, 1924	J. H. Anderson	Winnebago
41st	Jan. 12, 1925	April 3, 1925	W. C. Edson	Buena Vista
42nd	Jan. 10, 1927	April 15, 1927	L. V. Carter	Hardin
42nd Ex.	Mar. 5, 1928	Mar. 14, 1928	Howard A. Mathews, pro tem.	Des Moines
43rd	Jan. 14, 1929	April 12, 1929	J. H. Johnson	Marion
44th	Jan. 12, 1931	April 15, 1931	Francis Johnson	Dickinson
45th	Jan. 9, 1933	April 20, 1933	George E. Miller	Shelby
45th Ex.	Nov. 6, 1933	Mar. 12, 1934	George E. Miller	Shelby
46th	Jan. 14, 1935	April 23, 1935	John H. Mitchell	Webster
46th Ex.	Dec. 21, 1936	Dec. 24, 1936	John H. Mitchell	Webster
47th	Jan. 11, 1937	April 20, 1937	La Mar Foster	Cedar
48th	Jan. 9, 1939	April 26, 1939	John R. Irwin	Lee
49th	Jan. 13, 1941	April 10, 1941	Robert D. Blue	Wright
50th	Jan. 11, 1943	April 8, 1943	Henry W. Burma	Butler
50th Ex.	Jan. 26, 1944	Jan. 28, 1944	Henry W. Burma	Butler
51st	Jan. 8, 1945	April 13, 1945	Harold Felton	Warren
52nd	Jan. 13, 1947	April 25, 1947	Gus T. Kuester	Cass
52nd Ex.	Dec. 16, 1947	Dec. 19, 1947	Gus T. Kuester	Cass
53rd	Jan. 10, 1949	April 20, 1949	Gus T. Kuester	Cass
54th	Jan. 3, 1951	April 17, 1951	William S. Lynes	Bremer
55th	Jan. 12, 1953	April 29, 1953	William S. Lynes	Bremer
56th	Jan. 10, 1955	April 29, 1955	Arthur C. Hanson	Lyon
57th	Jan. 14, 1957	May 3, 1957	W. L. Mooty	Grundy
58th	Jan. 12, 1959	May 13, 1959	Vern Lisle	Page
59th	Jan. 9, 1961	May 10, 1961	Henry C. Nelson	Winnebago
60th	Jan. 14, 1963	May 18, 1963	Robert W. Naden	Hamilton
60th Ex.	Feb. 24, 1964	April 8, 1964	Robert W. Naden	Hamilton
61st	Jan. 11, 1965	June 10, 1965	Vincent B. Steffen	Chickasaw
62nd	Jan. 9, 1967	July 2, 1967	Maurice E. Baringer	Fayette
63rd	Jan. 13, 1969	May 23, 1969	William H. Harbor	Mills
64th	June 11, 1971	June 19, 1971	William H. Harbor	Mills

## SECRETARIES OF STATE

Name	Home County	Date of First Election or Appointment	Years Served
Elisa Cutler, Jr.	Van Buren	Oct. 26, 1846	1846-1848
Josiah H. Bonney	Van Buren	Aug. 7, 1848	1848-1850
George W. McCleary	Louisa	Aug. 5, 1850	1850-1856
Elijah Sells	Muscatine	Aug. 4, 1856	1856-1863
James Wright	Delaware	Oct. 14, 1862	1863-1867
Ed. Wright	Cedar	Oct. 9, 1866	1867-1873
Josiah T. Young	Monroe	Nov. 5, 1872	1873-1879
John A. T. Hull	Davis	Oct. 8, 1878	1879-1885
Frank D. Jackson	Butler	Nov. 4, 1884	1885-1891
William M. McFarland	Emmet	Nov. 4, 1890	1891-1897
George L. Dobson	Polk	Nov. 3, 1896	1897-1901
William B. Martin	Adair	Nov. 6, 1900	1901-1907
William C. Hayward	Scott	Nov. 6, 1906	1907-1913
William S. Allen	Jefferson	Nov. 5, 1912	1913-1919
*W. C. Ramsey	Wright	July 1, 1919	1919-1928
Ed. M. Smith	Madison	Feb. 15, 1928	1928-1931
G. C. Greenwalt	Mills	Nov. 4, 1930	1931-1933
†Mrs. Alex Miller	Washington	Nov. 8, 1932	1933-1937
†Robert E. O'Brian	Woodbury	Jan. 27, 1937	1937-1939
Earl G. Miller	Polk	Nov. 8, 1938	1939-1943
Wayne N. Ropes	Monona	Nov. 3, 1942	1943-1947
Rollo H. Bergeson	Woodbury	Nov. 9, 1946	1947-1949
Melvin D. Synhorst	Sioux	Nov. 2, 1948	1949-1965
Gary L. Cameron	Jefferson	Nov. 3, 1964	1965-1966
Melvin D. Synhorst	Sioux	Nov. 8, 1966	1967-

\*Appointed to fill vacancy on resignation of William S. Allen.

†Died Jan. 24, 1937.

‡Appointed to fill vacancy caused by death of Mrs. Alex Miller.

## AUDITORS OF STATE

Name	Home County	Date of First Election or Appointment	Years Served
Joseph T. Fales	Des Moines	Oct. 26, 1846	1846-1859
William Pattee	Bremer	Aug. 5, 1850	1850-1854
*Andrew J. Stevens	Polk	Aug. 7, 1854	1854-1855
John Pattee	Bremer	Sept. 13, 1855	1855-1859
Jonathan W. Cattell	Cedar	Oct. 12, 1858	1859-1865
John A. Elliott	Mitchell	Nov. 8, 1864	1865-1871
John Russell	Jones	Oct. 11, 1870	1871-1876
Buren R. Sherman	Benton	Oct. 13, 1874	1875-1881
William V. Lucas	Cerro Gordo	Nov. 2, 1880	1881-1883
†John L. Brown	Lucas	Oct. 7, 1882	1883-1885
Jonathan W. Cattell	Cedar	Mar. 19, 1885	1885-1886
†John L. Brown	Lucas	Jan. 23, 1886	1886
Charles Beardaley	Des Moines	April 13, 1886	1886
†John L. Brown	Lucas	July 14, 1886	1886-1887
James A. Lyons	Guthrie	Nov. 2, 1886	1887-1893
Cornelius G. McCarthy	Story	Nov. 8, 1892	1893-1899
Frank F. Merriam	Delaware	Nov. 8, 1898	1899-1903
Beryl F. Carroll	Davis	Nov. 4, 1902	1903-1909
John L. Bleakly	Ida	Nov. 3, 1908	1909-1916
Frank S. Shaw	Tama	Nov. 3, 1914	1915-1921
Glenn C. Haynes	Cerro Gordo	Nov. 2, 1920	1921-1924
†James E. Thomas	Montgomery	Sept. 1, 1924	1924-1925
J. C. McClune	Mahaska	Nov. 4, 1924	1925-1927
J. W. Long	Story	Nov. 2, 1926	1927-1932
C. Fred Porter	Polk	April 21, 1932	1932-1933
Charles W. Storms	Lee	Nov. 8, 1932	1933-1939
C. B. (Chet) Akers	Wapello	Nov. 8, 1938	1939-1965
Lorne R. Worthington	Decatur	Nov. 3, 1965	1965-1966
Lloyd R. Smith	Polk	Nov. 8, 1966	1967-

\*Resigned 1885. John Pattee appointed.

†John L. Brown was suspended twice and reinstated twice, on dates indicated.

‡Appointed to fill vacancy on resignation of Glenn C. Haynes.



## TREASURERS OF STATE

Name	Home County	Date of First Election or Appointment	Years Served
Morgan Reno.....	Johnson.....	Oct. 26, 1846	1846-1850
Israel Kister.....	Davis.....	Aug. 5, 1850	1850-1852
Martin L. Morris.....	Polk.....	Aug. 2, 1852	1852-1859
John W. Jones.....	Hardin.....	Oct. 12, 1858	1859-1863
William H. Holmes.....	Jones.....	Oct. 8, 1862	1863-1867
Samuel E. Rankin.....	Washington.....	Oct. 9, 1866	1867-1873
William Christy.....	Clarke.....	Nov. 5, 1872	1873-1877
George W. Bemis.....	Buchanan.....	Nov. 7, 1876	1877-1881
Edwin H. Conger.....	Dallas.....	Nov. 2, 1880	1881-1885
Voltaire P. Twombly.....	Van Buren.....	Nov. 4, 1884	1885-1891
Byron A. Beeson.....	Marshall.....	Nov. 4, 1890	1891-1895
John Herriott.....	Guthrie.....	Nov. 6, 1894	1895-1901
Gilbert S. Gilbertson.....	Winnebago.....	Nov. 6, 1900	1901-1907
Willison M. Morrow.....	Union.....	Nov. 6, 1906	1907-1913
*William C. Brown.....	Wright.....	Nov. 5, 1912	1913-1917
E. H. Hoyt.....	Delaware.....	May 14, 1917	1917-1921
W. J. Burbank.....	Black Hawk.....	Nov. 2, 1920	1921-1924
R. E. Johnson.....	Muscatine.....	Nov. 4, 1924	1925-1933
Leo J. Wegman.....	Carroll.....	Nov. 8, 1932	1933-1939
†W. G. C. Bagley.....	Cerro Gordo.....	Nov. 8, 1938	1939-1943
John M. Grimes.....	Clarke.....	Oct. 21, 1943	1943-1951
M. L. Abrahamson.....	Boone.....	Nov. 7, 1950	1951-1956
Paul Franzenburg.....	Grundy.....	Nov. 3, 1954	1955-1959
Maurice E. Baringer.....	Fayette.....	Nov. 5, 1958	1959-

\*Died May 12, 1917.

†Died Oct. 20, 1943.

## ATTORNEYS GENERAL

Name	Home County	Date of First Election or Appointment	Years Served
David C. Cloud.....	Muscatine.....	Aug. 1, 1853	1853-1856
Samuel A. Rice.....	Mahaska.....	Aug. 4, 1856	1856-1861
Charles C. Nouras.....	Polk.....	Nov. 6, 1860	1861-1865
Isaac L. Allen.....	Tama.....	Nov. 8, 1864	1865-1866
Frederick E. Bissell.....	Dubuque.....	Jan. 12, 1866	1866-1867
Henry O'Connor.....	Muscatine.....	June 20, 1867	1867-1872
Marsena E. Cutts.....	Mahaska.....	Feb. 23, 1872	1872-1877
John F. McJunkin.....	Washington.....	Nov. 7, 1876	1877-1881
Smith McPherson.....	Montgomery.....	Nov. 2, 1880	1881-1885
A. J. Baker.....	Appanoose.....	Nov. 4, 1884	1885-1889
John Y. Stone.....	Mills.....	Nov. 6, 1888	1889-1895
Milton Remley.....	Johnson.....	Nov. 6, 1894	1895-1901
Charles W. Mullan.....	Black Hawk.....	Nov. 6, 1900	1901-1907
Howard W. Byers.....	Shelby.....	Nov. 6, 1906	1907-1911
George Cosson.....	Audubon.....	Nov. 8, 1910	1911-1917
Horace M. Havner.....	Iowa.....	Nov. 7, 1918	1917-1921
Ben J. Gibson.....	Adams.....	Nov. 2, 1920	1921-1927
John Fletcher.....	Polk.....	Nov. 2, 1826	1927-1932
Edward L. O'Connor.....	Johnson.....	Nov. 8, 1932	1932-1937
John H. Mitchell.....	Webster.....	Nov. 3, 1936	1937-1939
*Fred D. Everett.....	Monroe.....	Nov. 8, 1938	1939-1940
†John M. Rankin.....	Lee.....	June 17, 1940	1940-1947
Robert L. Larson.....	Johnson.....	June 25, 1947	1947-1953
†Leo A. Hoegh.....	Lucas.....	Feb. 9, 1953	1953-1954
‡Dayton Countryman.....	Story.....	Nov. 2, 1954	1954-1957
Norman A. Erbe.....	Boone.....	Nov. 6, 1956	1957-1961
Evan L. Hultman.....	Black Hawk.....	Nov. 8, 1960	1961-1965
Lawrence F. Scalise.....	Warren.....	Nov. 3, 1964	1965-1966
Richard Turner.....	Pottawattamie.....	Nov. 8, 1966	1967-

\*Died June 10, 1940.

†Appointed to fill unexpired term of Fred D. Everett.

‡Appointed to fill vacancy on resignation of Robert L. Larson.

‡Dayton Countryman elected Nov. 2, 1954, to fill the unexpired term and also for the two-year term beginning in January, 1956.

## SECRETARIES OF AGRICULTURE

Office created in 1923 by the Extra Session of the Fortieth  
General Assembly

Name	Home County	Date of First Election or Appointment	Years Served
R. W. Cassaday.....	Monona.....	July 1, 1923	1923-1924
R. G. Clark.....	Hamilton.....	July 11, 1924	1924
Mark G. Thorburg.....	Palo Alto.....	July 28, 1924	1924-1933
Ray Murray.....	Winnebago.....	Nov. 8, 1932	1933-1937
Thomas L. Curran.....	Wapello.....	Nov. 3, 1936	1937-1939
Mark Thornburg.....	Palo Alto.....	Nov. 8, 1938	1939-1943
Harry D. Linn.....	Polk.....	Nov. 3, 1942	1943-1950
*Clyde Spry.....	Woodbury.....	July 1, 1950	1950-1961
†L. B. Liddy.....	Van Buren.....	June 19, 1961	1961-1965
Kenneth E. Owen.....	Appanoose.....	Nov. 3, 1964	1965-1966
L. E. Liddy.....	Van Buren.....	Nov. 8, 1966	1967-

\*Appointed to fill vacancy on resignation of Harry D. Linn. Elected and re-elected until 1960. Died June 14, 1961.

†Appointed to fill vacancy on death of Clyde Spry. Elected 1962.

## SUPERINTENDENTS OF PUBLIC INSTRUCTION

Office created in 1847, abolished Dec. 24, 1858, and again created  
March 23, 1864.

Name	Home County	Date of First Election or Appointment	Years Served
James Harlan.....	Henry.....	April 5, 1847	1847
Thomas H. Benton, Jr.....	Dubuque.....	April 3, 1848	1848-1854
James D. Esda.....	Lee.....	April 4, 1854	1854-1857
Joseph C. Stone.....	Johnson.....	Mar. 4, 1857	1857
Maturin L. Fisher.....	Clayton.....	April 1, 1857	1857-1858
Oran Faville.....	Mitchell.....	Mar. 26, 1864	1864-1867
D. Franklin Wells.....	Johnson.....	Mar. 4, 1867	1867-1868
Abraham S. Kinsell.....	Scott.....	Dec. -, 1868	1868-1872
Alonzo Abernethy.....	Crawford.....	Nov. 5, 1871	1872-1876
Carl W. von Coelin.....	Black Hawk.....	Sept. 14, 1876	1876-1882
John W. Akers.....	Linn.....	Oct. 11, 1881	1882-1888
Henry Sabin.....	Clinton.....	Nov. 8, 1887	1888-1892
John B. Knoepfer.....	Allamakee.....	Nov. 3, 1891	1892-1894
Henry Sabin.....	Clinton.....	Nov. 7, 1893	1894-1898
Richard C. Barrett.....	Mitchell.....	Nov. 2, 1897	1898-1904
John F. Riggs.....	Keokuk.....	Nov. 3, 1903	1904-1910
Albert M. Deyoe.....	Hancock.....	Nov. 8, 1910	1911-1918
P. E. McClenahan.....	Johnson.....	Nov. 5, 1918	1919-1922
May E. Francis.....	Bramer.....	Nov. 7, 1922	1923-1928
Agnes Samuelson.....	Page.....	Nov. 2, 1926	1927-1929
Jessie M. Parker.....	Winnebago.....	Nov. 8, 1928	1929-1954
J. C. Wright.....	Lee.....	Jan. 2, 1955	1955-1961
Paul F. Johnston.....	Polk.....	Jan. 16, 1961	1961-

## RAILROAD COMMISSIONERS\*

Office created in 1878 by the Seventeenth General Assembly

Name	Home County	Date of First Election or Appointment	Years Served
Cyrus C. Carpenter	Webster	Mar. 26, 1878	1878
Peter A. Dey	Johnson	Mar. 26, 1878	1878-1895
James W. McDill	Union	Mar. 26, 1878	1878-1881
Marcus C. Woodruff	Dubuque	Aug. 27, 1878	1878-1882
Albert R. Anderson	Fremont	Mar. 14, 1881	1881-1884
James Wilson	Tama	Mar. 30, 1882	1882-1883
Lorenzo S. Coffin	Webster	April 28, 1883	1883-1888
James W. McDill	Union	April 16, 1884	1884-1887
Spencer Smith	Pottawattamie	April 5, 1887	1887-1893
Frank T. Campbell	Jasper	Mar. 31, 1888	1888-1892
John W. Luke	Franklin	Nov. 4, 1890	1891-1895
George W. Perkins	Fremont	Nov. 8, 1892	1893-1899
Charles L. Davidson	Sioux	Nov. 6, 1894	1895-1898
Edward A. Dawson	Bremer	Jan. 7, 1896	1896-1907
Davis J. Palmer	Washington	Mar. 22, 1898	1898-1915
Welcome Mowry	Tama	Nov. 8, 1898	1899-1902
Ed. Brown	O'Brien	Nov. 5, 1901	1902-1905
Nathaniel S. Ketchum	Marshall	Nov. 8, 1904	1905-1915
Willard L. Eaton	Mitchell	Nov. 6, 1906	1907-1910
Clifford Thorne	Washington	Nov. 8, 1910	1911-1917
James H. Wilson	Adair	Nov. 3, 1914	1915-1918
John H. Guiber	Madison	Jan. 20, 1915	1915-1921
Edward D. Chassell	Plymouth	Dec. 1, 1916	1916-1917
Dwight N. Lewis	Polk	Jan. 3, 1917	1917-1927
Charles Webster	Fayette	Nov. 5, 1917	1917-1934
Fred P. Woodruff	Marion	Nov. 2, 1920	1921-1924
B. M. Richardson	Linn	Nov. 4, 1924	1925-1932
Fred P. Woodruff	Marion	June 21, 1927	1927-1934
M. P. Conway	Cass	Nov. 8, 1932	1933-*
George A. Huffman	Polk	Nov. 6, 1934	1935-*
Harry B. Dunlap	Story	Nov. 6, 1934	1935-*

\*Name changed from Board of Railroad Commissioners to Iowa State Commerce Commission by H. F. 188, 47th General Assembly, effective July 4, 1937.

## COMMERCE COMMISSIONERS

Name	Home County	Date of First Election or Appointment	Years Served
M. P. Conway	Cass	Nov. 8, 1932	1933-1941
George A. Huffman	Polk	Nov. 6, 1934	1935-1939
Harry B. Dunlap	Story	Nov. 6, 1934	1935-1939
Barr Keshlear	Page	Nov. 8, 1938	1939-1943
B. M. Richardson	Linn	Nov. 8, 1938	1939-1951
Carl B. Reed	Howard	Nov. 5, 1940	1941-1957
David B. Long	Polk	Nov. 3, 1942	1943-1955
Frank B. Means	Crawford	Jan. 7, 1952	1952-1952
John M. Ropes	Polk	Dec. 4, 1952	1952-1959
John A. Tallman	Wright	Nov. 2, 1954	1955-1959
§Ray H. Thompson	Jasper	Nov. 6, 1958	1957-1963
§Harold E. Hughes	Ida	Nov. 4, 1958	1959-1963
§Bernard J. Martin	Polk	Nov. 4, 1958	1959-
Waldo F. Wheeler	Polk	Jan. 11, 1963	1963-1965
Frank B. Means	Crawford	July 1, 1963	1963-
Dick A. Witt	Polk	May 3, 1965	1965-
Kenneth H. Benda	Poweshiek	July 1, 1969	1969-1971
Maurice Van Nostrand	Pottawattamie	July 1, 1971	1971-
Howard Bell	Story	Aug. 14, 1971	1971-

§During the tenure of these commissioners the office was changed from elective to appointive by act of the 58th General Assembly.

## JUDGES OF THE SUPREME COURT

Name	Home County	Years Served
Charles Mason	Des Moines	1838-June 11, 1847
Thomas S. Wilson	Dubuque	1838-Oct. 31, 1847
Joseph Williams	Muscataine	1838-Jan. 25, 1848
John F. Kinney	Lee	Jan. 15, 1849-Jan. 11, 1855
George Greene	Dubuque	June 12, 1847-Feb. 15, 1854
S. Clinton Hastings	Muscataine	Nov. 1, 1847-Jan. 9, 1855
Jonathan C. Hall	Muscataine	Jan. 26, 1848-Jan. 14, 1849
William G. Woodward	Des Moines	Feb. 15, 1854-Jan. 15, 1855
Norman W. Isbell	Muscataine	Jan. 9, 1855-Jan. 11, 1860
Lacon D. Stockton	Linn	Jan. 16, 1855-June 2, 1856
George G. Wright	Des Moines	June 3, 1856-June 9, 1860
	Van Buren	Jan. 11, 1855-Jan. 11, 1860
		June 26, 1860-Sept. 1, 1870
Ralph P. Lowe	Lee	Jan. 12, 1860-Dec. 31, 1867
Caleb Baldwin	Pottawattamie	Jan. 11, 1860-Dec. 31, 1863
John F. Dillon	Scott	Jan. 1, 1864-Dec. 31, 1869
Chester C. Cole	Polk	Mar. 1, 1864-Jan. 19, 1876
Joseph M. Beck	Lee	Jan. 1, 1868-Dec. 31, 1891
Elias H. Williams	Clayton	Jan. 18, 1870-Sept. 14, 1870
James G. Day	Fremont	Sept. 1, 1870-Dec. 31, 1893
William E. Miller	Johnson	Sept. 14, 1870-Dec. 31, 1875
Austin Adams	Dubuque	Jan. 1, 1876-Dec. 31, 1887
William H. Seewers	Mahaska	Feb. 17, 1876-Dec. 31, 1888
James H. Rothrock	Cedar	Feb. 24, 1876-Dec. 31, 1896
Joseph R. Reed	Pottawattamie	Jan. 1, 1884-Feb. 28, 1889
Gifford S. Robinson	Buena Vista	Jan. 1, 1888-Dec. 31, 1899
Charles T. Granger	Allamakee	Jan. 1, 1889-Dec. 31, 1900
Josiah Given	Polk	Mar. 12, 1889-Dec. 31, 1901
Le Vega G. Kiane	Tama	Jan. 1, 1892-Dec. 31, 1897
Horace E. Deemer	Montgomery	May 8, 1894-Feb. 26, 1917
Scott M. Ladd	O'Brien	Jan. 1, 1897-Dec. 31, 1920
Charles M. Waterman	Scott	Jan. 1, 1898-June 18, 1902
John C. Sherwin	Cerro Gordo	Jan. 1, 1900-Dec. 31, 1912
Emilia McClain	Johnson	Jan. 1, 1901-Dec. 31, 1912
Silas M. Weaver	Hardin	Jan. 1, 1902-Nov. 6, 1923
Charles A. Bishop	Polk	July 2, 1902-July 9, 1908
William D. Evans	Franklin	Sept. 17, 1908-Dec. 31, 1934
Byron W. Preston	Mahaska	Jan. 1, 1913-Dec. 31, 1924
Frank R. Gaynor	Plymouth	Jan. 1, 1913-Aug. 3, 1920
Winfield S. Withrow	Henry	April 19, 1913-Dec. 31, 1914
Benjamin I. Salinger	Carroll	Jan. 1, 1915-Dec. 31, 1920
Truman S. Stevens	Fremont	May 1, 1917-Dec. 31, 1934
Thomas Arthur	Harrison	Sept. 15, 1920-Sept. 14, 1925
Frederick F. Faville	Webster	Jan. 1, 1921-Dec. 31, 1932
Lawrence DeGraff	Polk	Jan. 1, 1921-Dec. 31, 1932
Charles W. Vermilion	Appanoose	Nov. 15, 1923-Sept. 3, 1927
Elma G. Albert	Greene	Jan. 1, 1925-Dec. 31, 1936
Edgar A. Morling	Palo Alto	Oct. 1, 1925-Oct. 15, 1932
James W. Kindig	Woodbury	April 30, 1927-Dec. 31, 1934
Henry F. Wagner	Keokuk	Sept. 6, 1927-Dec. 31, 1932
John M. Grimm	Linn	Feb. 1, 1929-Sept. 15, 1932
William L. Bliss	Cerro Gordo	Sept. 27, 1932-Dec. 5, 1932
Richard F. Mitchell	Webster	Jan. 1, 1933-Apr. 16, 1932
George C. Claussen	Clinton	Dec. 8, 1932-Dec. 31, 1942
		Oct. 21, 1932-Dec. 4, 1932
		April 17, 1933-Dec. 3, 1934
*Hubert Utterback	Polk	Dec. 5, 1932-April 16, 1933
John W. Anderson	Woodbury	Jan. 1, 1933-Dec. 31, 1938
Maurice F. Donegan	Scott	Jan. 1, 1933-Dec. 31, 1938
John W. Kintzinger	Dubuque	Jan. 1, 1933-Dec. 31, 1938
Leon W. Powers	Crawford	Dec. 4, 1934-Feb. 14, 1936
Wilson H. Hamilton	Keokuk	Jan. 1, 1935-Dec. 31, 1940
James M. Parsons	Polk	Jan. 1, 1935-Dec. 16, 1937
Paul W. Richards	Montgomery	Jan. 1, 1935-Dec. 31, 1940
Carl B. Stiger	Tama	Feb. 15, 1936-Dec. 31, 1942
Edward A. Sager	Bremer	Jan. 1, 1937-Dec. 31, 1942
Ernest M. Miller	Shelby	Dec. 27, 1937-Dec. 13, 1938
Ralph A. Oliver	Woodbury	Dec. 14, 1938-Oct. 1, 1932
Frederic M. Miller	Polk	Jan. 1, 1939-Sept. 30, 1946
Oscar Hale	Louisa	Jan. 1, 1939-Dec. 9, 1960
Theodore G. Garfield	Story	Jan. 1, 1941-Nov. 12, 1969
Charles F. Wennerstrum	Lucas	Jan. 1, 1941-Dec. 31, 1958
Halleck J. Mantz	Audubon	Jan. 1, 1943-Jan. 1, 1953
John E. Mulronay	Webster	Jan. 1, 1943-Oct. 11, 1955
William A. Smith	Dubuque	Jan. 1, 1943-June 10, 1955
Norman R. Hays	Marion	Oct. 3, 1946-Aug. 31, 1956
G. King Thompson	Linn	Jan. 1, 1951-June 30, 1955

## JUDGES OF THE SUPREME COURT—Cont'd.

Name	Home County	Years Served
Robert L. Larson	Johnson	Feb. 9, 1953-Apr. 1, 1971
Henry K. Peterson	Pottawattamie	Nov. 3, 1955-June 30, 1965
Luke E. Linnan	Kossuth	Sept. 3, 1958-Dec. 15, 1958
Harry F. Garrett	Wayne	Dec. 15, 1958-Dec. 31, 1960
T. Eugene Thornton	Black Hawk	Jan. 1, 1959-May 9, 1967
Bruce M. Snell	Ida.	Jan. 1, 1961-Mar. 4, 1970
C. Edwin Moore	Polk	Apr. 17, 1962-
William C. Stuart	Lucas	Oct. 15, 1962-Nov. 8, 1971
M. L. Mason	Cerro Gordo	July 19, 1965-
Maurice E. Rawlings	Woodbury	July 19, 1965-
Francis H. Becker	Dubuque	Sept. 20, 1965-
Clay Le Grand	Scott	July 5, 1967-
Warren J. Rees	Jones	Nov. 13, 1969
Harvey Uhlenhopp	Franklin	Mar. 10, 1970
W. W. Reynoldson	Clarke	May 1, 1971

\*Election to court nullified by judicial decision.

## Iowans in Presidents' Cabinets

Fifteen Iowa men have served in the cabinets of thirteen presidents of the United States. The list of these is as follows:

**JAMES HARLAN**—Mount Pleasant. Served as secretary of the interior in the cabinet of President Andrew Johnson in 1865 and 1866.

**WILLIAM W. BELKNAP**—Secretary of war in the two administrations of President Ulysses S. Grant. Made his home in Keokuk for a number of years.

**GEORGE W. McCRARY**—Served as secretary of war in the cabinet of President Rutherford B. Hayes.

**SAMUEL J. KIRKWOOD**—Iowa's Civil War Governor was secretary of the interior under President James A. Garfield.

**FRANK HATTON**—Burlington. Co-publisher with Robert J. Burdette of the Hawk-Eye, was assistant postmaster general from 1881 to 1884 and postmaster general in the cabinet of President Chester A. Arthur from Oct. 14, 1884, to March 4, 1885.

**JAMES WILSON**—Served as secretary of agriculture for sixteen years in the cabinets of Presidents McKinley, Roosevelt and Taft.

**LESLIE M. SHAW**—Denison. Served as secretary of the treasury in the two administrations of President Theodore Roosevelt.

**EDWIN T. MEREDITH**—Secretary of agriculture in the cabinet of President Woodrow Wilson. Born in Avoca, Iowa, in 1876.

**HENRY C. WALLACE**—Secretary of agriculture in the cabinets of Presidents Harding and Coolidge.

**HERBERT HOOVER**—Served as secretary of commerce in the cabinets of Presidents Harding and Coolidge, 1921 to 1929. Elected president of the United States in 1928, the first man born west of the Mississippi River to attain this high position.

**CURTIS DWIGHT WILBUR**—Born at Boonesboro, Iowa, on May 10, 1867. Served as secretary of navy in cabinet of President Coolidge.

**RAY LYMAN WILBUR**—Born at Boonesboro, Iowa, on April 13, 1875. Served as secretary of the interior in the cabinet of President Herbert Hoover.

**JAMES WILLIAM GOOD**—Born near Cedar Rapids in 1866. Became secretary of war in the cabinet of President Herbert Hoover.

**HENRY AGARD WALLACE**—Son of Henry C. Wallace. Served as secretary of agriculture in the first two terms of Franklin D. Roosevelt. Elected vice president in 1940. Appointed as secretary of commerce in 1945.

**HARRY L. HOPKINS**—Born in Sioux City in 1890. Secretary of commerce under President Franklin D. Roosevelt.

## Iowans in United States Supreme Court

**SAMUEL F. MILLER**—Born April 5, 1816, at Richmond, Kentucky. Located at Keokuk, Iowa, in 1850. Was personally acquainted with President Lincoln, who nominated him for the United States supreme court in 1862, where he served for 28 years.

**WILEY BLOUNT RUTLEDGE, JR.**—Born July 20, 1894, at Cloverport, Kentucky. Professor of law and dean of the college of law at the University of Iowa from 1935 to 1939. Appointed associate justice of the United States supreme court of appeals for the District of Columbia in 1939. Appointed associate justice of the United States supreme court and sworn into office Feb. 16, 1943. Served until his death in 1949.

## The Capitol Building

The capitol building stands as a symbol of the state, and the center of its government, on an eminence east of the Des Moines River. Its golden dome, visible from the far reaches of the valley, surmounts a dignified structure of modified Renaissance architecture, typical for the style of the 1870's and 1880's, when it was built.

Broad lawns and great stone steps sweep down westward from the capitol toward the river and the Des Moines business district. Lawns, with flower beds, trees, shrubs and monuments, extend to the south, and parking lots and auxiliary buildings to the east and north. The entire area of capitol grounds includes ninety-three acres.

The capitol houses the offices of the governor, secretary of state, auditor, treasurer, attorney general and secretary of agriculture, the chambers of the supreme court, the state senate and house of representatives, and the law library. Other offices of state government are found also in the capitol, and in the state office building, the state historical building and other buildings on and adjacent to the capitol grounds and in downtown Des Moines.

The cornerstone of the capitol was laid Sept. 29, 1873, and the building was dedicated in 1884. Construction was brought to a close in 1886. The cost was \$2,873,294.50. Expenditures were increased to a total of \$3,296,256 by repairs, restoration and redecorating following a fire in the north wing Jan. 4, 1904.

The exterior of the building is entirely of stone, with elaborate columns and handsomely designed cornices and capitals. The substructure is of dark Iowa stone topped by a heavy course of vari-colored granite cut from glacial boulders gathered from the Iowa prairies. The superstructure, or main part of the building, is of buff colored sandstone from quarries along the Mississippi River in Missouri.

The capitol is 364 feet long, north and south, by 247 feet wide. The dome, rising 275 feet above the ground floor, is overlaid with 23 carat gold.

One of the most impressive government buildings in the world—with its majestic gold domes rising above stately pillars of granite—Iowa's capitol is a fitting bulwark to stand against evils in our land and to hold high those principles inherent in the Iowa motto:

"Our liberties we prize, and our rights we will maintain."

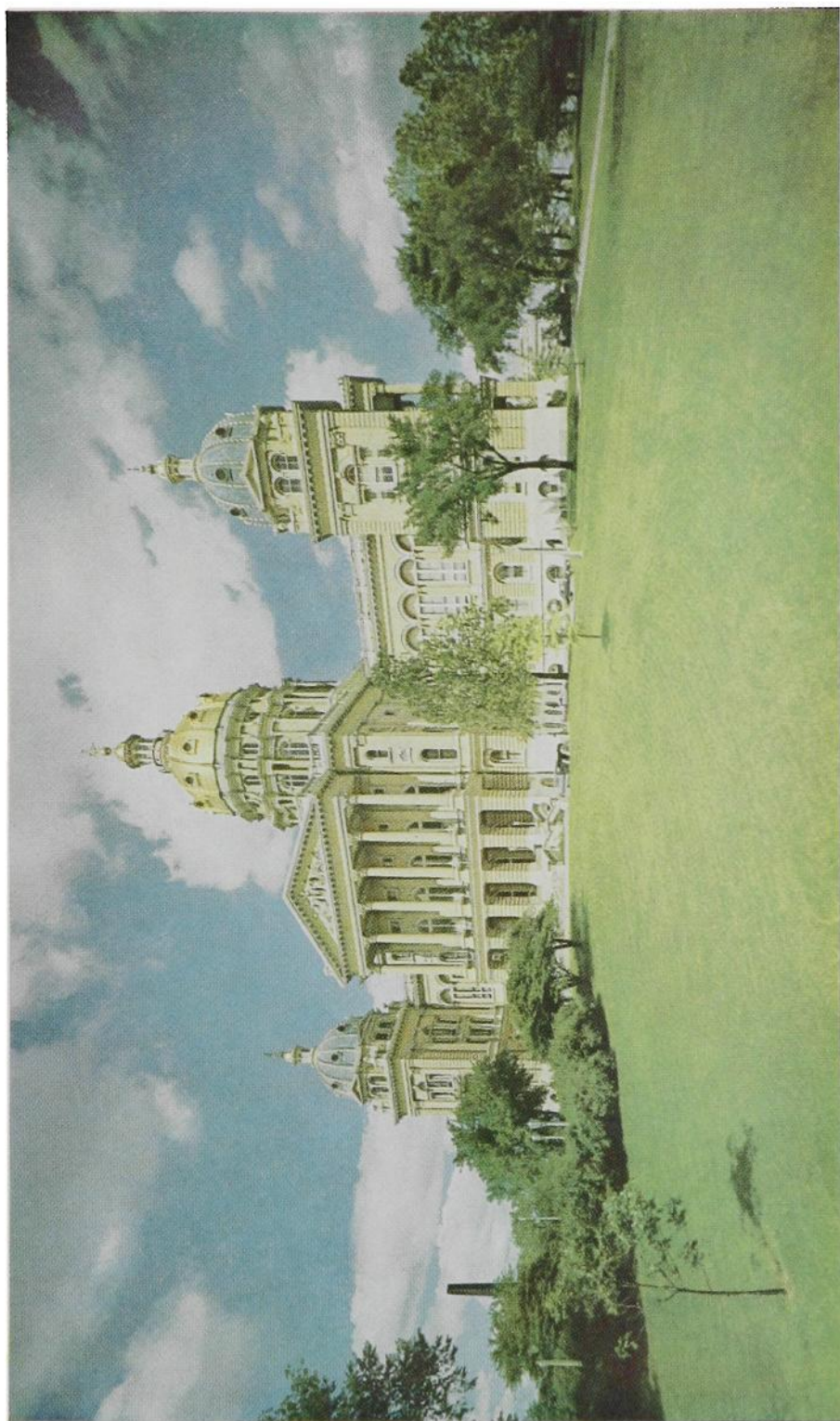



## Symbols, Traditions, and Song



**GREAT SEAL OF IOWA . . .** was adopted in 1847 by act of the First General Assembly. It is retained in the custody of and under the control of the governor.



### IOWA STATE BANNER

On March 29, 1921, the Thirty-ninth General Assembly adopted a resolution designating a design for a flag to be known as the "State Banner."

The banner was designed by Mrs. Dixie Cornell Gebhardt of Knoxville and sponsored by the Iowa Society of the Daughters of the American Revolution and consists of three vertical stripes of blue, white and red, with the blue stripe nearest the staff and the white stripe in the center depicting a spreading eagle bearing in its beak blue streamers on which is inscribed in white letters the state motto, "Our liberties we prize, and our rights we will maintain." The word "Iowa" in red letters is just below the streamers.



**WILD ROSE, STATE FLOWER OF IOWA . . .** was officially designated as the flower of the state by the Twenty-sixth General Assembly in extraordinary session. The resolution was adopted May 7, 1897.



**EASTERN GOLDFINCH, STATE  
BIRD OF IOWA . . .** adopted by the  
Forty-fifth General Assembly, by a  
concurrent resolution March 22, 1933.  
It is often called a wild canary.

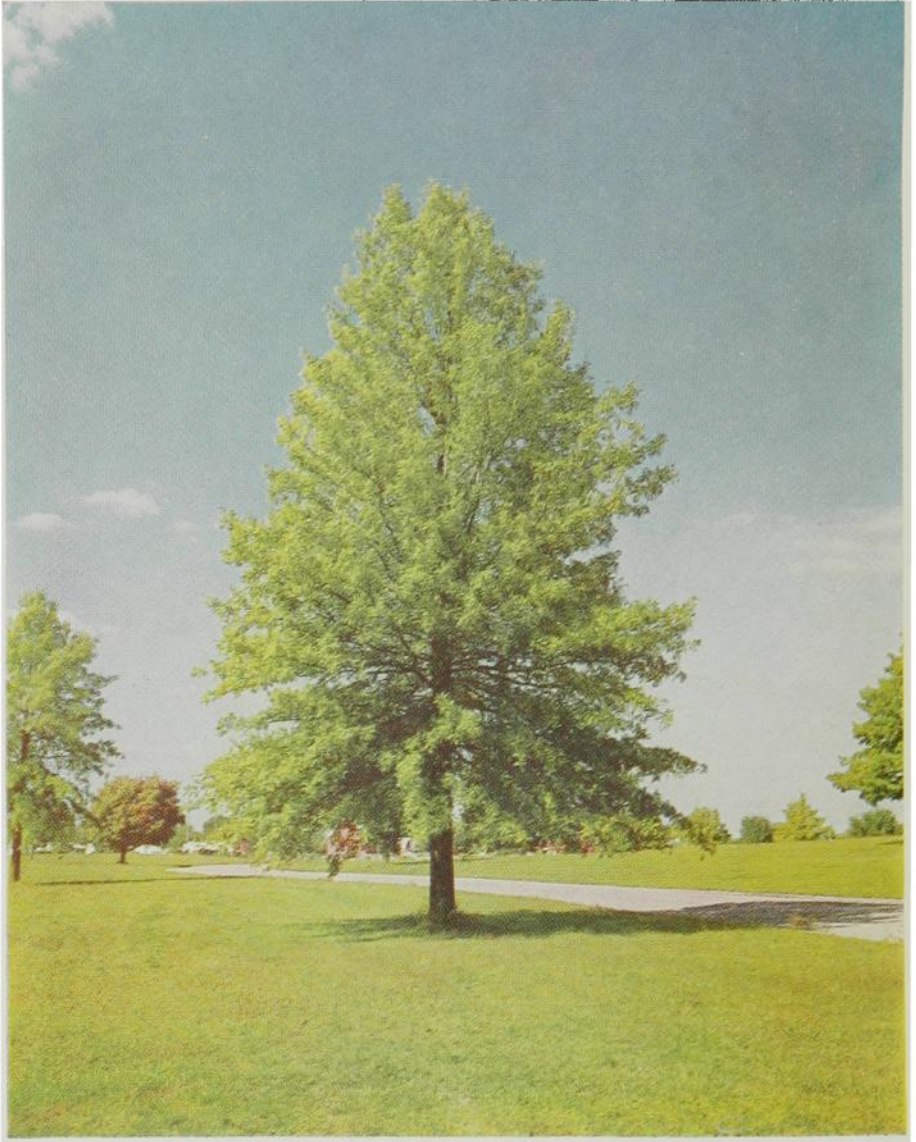

**“THE OAK,” OFFICIAL STATE TREE** for the State of Iowa, was so designated by a resolution of March 13, 1961, adopted by the Fifty-ninth General Assembly.

This specimen selected by the State Forester.



**GEODE, STATE ROCK OF IOWA**  
. . . adopted by the Sixty-second  
General Assembly by a house joint  
resolution. The resolution was signed  
by the Secretary of State March 13,  
1967.

# The Song of Iowa.

Air: "Der Tannenbaum,"\* (My Maryland.)

By S. H. M. BYERS.

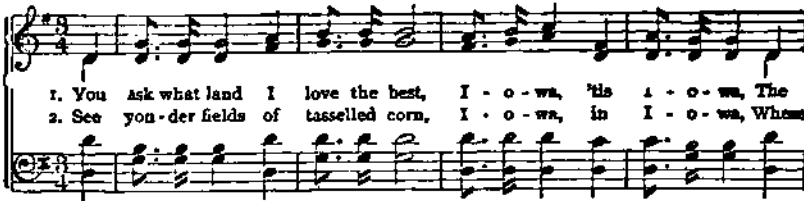

1. You ask what land I love the best, I - o - wa, 'tis I - o - wa, The  
2. See you - der fields of tasselled corn, I - o - wa, in I - o - wa, Whom

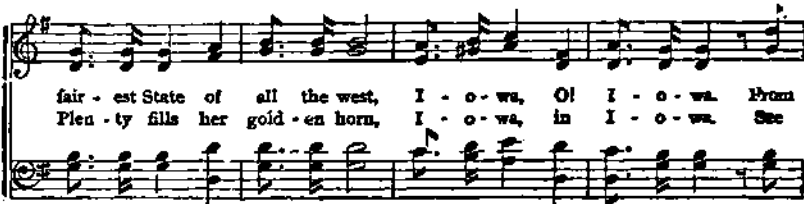

fair - est State of all the west, I - o - wa, O! I - o - wa. From  
Plen - ty fills her gold - en horn, I - o - wa, in I - o - wa. See

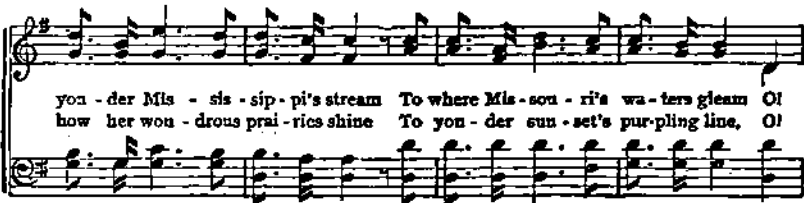

you - der Mis - sis - sip - pi's stream To where Mis - sou - ri's wa - ters gleam O!  
how her won - drous prai - ries shine To you - der sun - set's pur - pling line, O!



fair it is as pe - et's dream, I - o - wa, in I - o - wa.  
hap - py land, O! laud of mine, I - o - wa, O! I - o - wa.

- 3 And she has maids whose laughing eyes,  
Iowa, O! Iowa.  
To him who loves were Paradise,  
Iowa, O! Iowa.  
O! happiest fate that e'er was known,  
Such eyes to shine for one alone,  
To call such beauty all his own.  
Iowa, O! Iowa.
- 4 Go read the story of thy past,  
Iowa, O! Iowa.  
What glorious deeds, what fame thou hast!  
Iowa, O! Iowa.  
So long as time's great cycle runs,  
Or nations weep their fallen ones,  
Thou'lt not forget thy patriot sons,  
Iowa, O! Iowa.

\*"Der Tannenbaum" the old air to which this song is sung, was a popular German Students' song as early as 1819. It had been a Volks song long before that. During our Civil War, the Southerners adapted it to the song "My Maryland."

Major S.H.M. Byers, in his day the "poet laureate" of Iowa, wrote the words set to music for this official song for the Hawkeye State.

## IOWA'S FLAG SONG

By act of the joint session of the General Assembly of Iowa on March 24, 1949, the Iowa Flag poem, written by E. O. Osborn of Knoxville, and the music written by Esther May Clark of Oskaloosa, were officially adopted as the Iowa Flag Song, in honor of the Iowa flag, designed by Mrs. Dixie Cornell Gebhart of Knoxville.

## *Chapter 6*

# **Documents**

- **Declaration of Independence**
- **Signers of the Declaration of Independence**
- **Constitution of the United States**
- **Amendments to the Constitution  
of the United States**
- **Constitution of the State of Iowa**
- **Amendments to the Constitution of Iowa**



## The Declaration of Independence

In Congress, July 4, 1776

The unanimous Declaration of the Thirteen United States of America

When in the Course of human events, it becomes necessary for one people to dissolve the political bands which have connected them with another, and to assume among the powers of the earth, the separate and equal station to which the Laws of Nature and of Nature's God entitle them, a decent respect to the opinions of mankind requires that they should declare the causes which impel them to the separation—We hold these truths to be self-evident, that all men are created equal, that they are endowed by the Creator with certain inalienable Rights, that among these are Life, Liberty and the pursuit of Happiness.—That to secure these rights, Governments are instituted among Men, deriving their just powers from the consent of the governed.—That whenever any Form of Government becomes destructive of these ends, it is the Right of the People to alter or abolish it, and to institute new Government, laying its foundation on such principles and organizing its powers in such form, as to them shall seem most likely to effect their Safety and Happiness. Prudence, indeed, will dictate that Governments long established should not be changed for light and transient causes; and accordingly all experience hath shown, that mankind are more disposed to suffer, while evils are sufferable, than to right themselves by abolishing the forms to which they are accustomed. But when a long train of abuses and usurpations, pursuing invariably the same Object evinces a design to reduce them under absolute Despotism, it is their right, it is their duty, to throw off such Government and to provide new Guards for their future security.—Such has been the patient sufferance of these Colonies; and such is now the necessity which constrains them to alter their former Systems of Government. The history of the present King of Great Britain is a history of repeated injuries and usurpations, all having in direct object the establishment of an absolute Tyranny over these States. To prove this, let Facts be submitted to a candid world.—He has refused his Assent to Laws, the most wholesome and necessary for the public good.—He has forbidden his Governors to pass Laws of immediate and pressing importance, unless suspended in their operations till his Assent should be obtained; and when so suspended, he has utterly neglected to attend to them.—He has refused to pass other Laws for the accommodation of large districts of people, unless those people would relinquish the right of Representation in the Legislature, a right inestimable to them and formidable to tyrants only.—He has called together legislative bodies at places unusual, uncomfortable, and distant from the depository of their public Records, for the sole purpose of fatiguing them into compliance with his measures.—He has dissolved Representative Houses repeatedly, for opposing with manly firmness his invasions on the rights of the people.—He has refused for a long time, after such dissolutions, to cause others to be elected; whereby the Legislative powers, incapable of Annihilation, have returned to the People at large for their exercise; the State remaining in the meantime exposed to all the dangers of invasion from without, and convulsions within.—He has endeavored to prevent the population of these States; for that purpose obstructing the Laws for Naturalization of Foreigners; refusing to pass others to encourage their migration hither, and raising the conditions of new Appropriations of Lands.—He has obstructed the Administration of Justice, by refusing his Assent to Laws for establishing Judiciary Powers.—He has made Judges dependent on his Will alone, for the tenure of their offices, and the amount and payment of their salaries.—He has erected a multitude of New Offices, and sent hither swarms of Officers to harass our people, and eat out their substance.—He has kept among us, in times of peace, Standing Armies, without the Consent of our legislatures.—He has

affected to render the Military independent of and superior to the Civil power.—He has combined with others to subject us to a jurisdiction foreign to our constitution, and unacknowledged by our laws, giving his Assent to their Acts of pretended Legislation:—For quartering large bodies of armed troops among us.—For protecting them, by a mock Trial, from punishment for any Murders which they should commit on the Inhabitants of these States:—For cutting off our Trade with all parts of the world:—For imposing taxes on us without our Consent:—For depriving us in many cases, of the benefits of Trial by Jury.—For transporting us beyond Seas to be tried for pretended offences:—For abolishing the free System of English Laws in a neighboring Province, establishing therein an Arbitrary government, and enlarging its Boundaries so as to render it at once an example and fit instrument for introducing the same absolute rule into these Colonies:—For taking away our Charters, abolishing our most valuable Laws, and altering fundamentally the Forms of our Governments:—For suspending our own Legislatures, and declaring themselves invested with power to legislate for us in all cases whatsoever.—He has abdicated Government here, by declaring us out of his Protection and waging War against us.—He has plundered our seas, ravaged our Coasts, burnt our towns, and destroyed the lives of our people.—He is at this time transporting large Armies of foreign Mercenaries to compleat the works of death, desolation and tyranny, already begun with circumstances of Cruelty & perfidy scarcely paralleled in the most barbarous ages, and totally unworthy the Head of a civilized nation.—He has constrained our fellow Citizens taken Captive on the high Seas to bear Arms against their Country, to become the executioners of their friends and Brethren, or to fall themselves by their Hands.—He has excited domestic insurrections amongst us, and has endeavored to bring on the inhabitants of our frontiers, the merciless Indian Savages, whose known rule of warfare is an undistinguished destruction of all ages, sexes and conditions. In every stage of these Oppressions We have Petitioned for Redress in the most humble terms; Our repeated Petitions have been answered only by repeated injury. A Prince, whose character is thus marked by every act which may define a Tyrant, is unfit to be the ruler of a free people. Nor have We been wanting in attentions to our British brethren. We have warned them from time to time of attempts by their legislature to extend an unwarrantable jurisdiction over us. We have reminded them of the circumstances of our emigration and settlement here. We have appealed to their native justice and magnanimity, and we have conjured them by the ties of our common kindred to disavow these usurpations which, would inevitably interrupt our connections and correspondence. They too have been deaf to the voice of justice and of consanguinity. We must, therefore, acquiesce in the necessity, which denounces our Separation, and hold them, as we hold the rest of mankind, Enemies in War, in Peace Friends.—

WE, THEREFORE, the REPRESENTATIVES of the UNITED STATES OF AMERICA, in General Congress, Assembled, appealing to the Supreme Judge of the world for the rectitude of our intentions, do, in the Name, and by Authority of the good People of these Colonies, solemnly publish and declare, That these United Colonies are, and of Right ought to be FREE AND INDEPENDENT STATES; that they are absolved from all Allegiance to the British Crown, and that all political connection between them and the State of Great Britain, is and ought to be totally dissolved; and that as Free and Independent States, they have full Power to levy War, conclude Peace, contract Alliances, establish Commerce, and to do all other Acts and Things which Independent States may of right do.— And for the support of this Declaration, with a firm reliance on the protection of Divine Providence, we mutually pledge to each other our Lives, our Fortunes and our sacred Honor.

JOHN HANCOCK.

**SIGNERS**  
**of the**  
**Declaration of Independence**

NEW HAMPSHIRE—Josiah Bartlett, Wm. Whipple, Matthew Thornton. MASSACHUSETTS BAY—Sam'l. Adams, John Adams, Robt. Treat Paine, Elbridge Gerry. RHODE ISLAND—Step. Hopkins, William Ellery. CONNECTICUT—Roger Sherman, Sam'el Huntington, Wm. Williams, Oliver Wolcott. NEW YORK—Wm. Floyd, Phil. Livingston, Frans. Lewis, Lewis Morris. NEW JERSEY—Richd. Stockton, Jno. Witherspoon, Fras. Hopkinson, John Hart, Abra. Clark. PENNSYLVANIA—Robt. Morris, Benjamin Rush, Benja. Franklin, John Morton, Geo. Clymer, Jas. Smith, Geo. Taylor, James Wilson, Geo. Ross. DELAWARE—Caesar Rodney, Charles Carroll of Carrollton. VIRGINIA—George Wythe, Richard Geo. Read, Tho. McKean. MARYLAND—Samuel Chase, Wm. Paca, Thos. Stone, Henry Lee, Th. Jefferson, Benja. Harrison, Ths. Nelson, Jr., Francis Lightfoot Lee, Carter Braxton. NORTH CAROLINA—Wm. Hooper, Joseph Hewes, John Penn. SOUTH CAROLINA—Edward Rutledge, Thos. Heyward, Junr., Thomas Lynch, Junr., Arthur Middleton. GEORGIA—Button Gwinnett, Lyman Hall, Geo. Walton.

---

The Declaration of Independence was adopted by the Continental Congress on July 4, 1776. The text as here presented was copied verbatim from *Documents Illustrative of the Formation of the Union of the American States* (selected, arranged, and indexed by Charles C. Tansill, Government Printing Office, Washington, 1927, 1115 pp.) which in turn printed it from the facsimile of the engrossed copy of the original manuscript in the Library of Congress.

# Constitution of the United States<sup>1</sup>

## Preamble

We the People of the United States, in Order to form a more perfect Union, establish Justice, insure domestic Tranquility, provide for the common defense, promote the general Welfare, and secure the Blessings of Liberty to ourselves and our Posterity, do ordain and establish this Constitution for the United States of America.

## Article I.

**Section 1.** All legislative Powers herein granted shall be vested in a Congress of the United States, which shall consist of a Senate and House of Representatives.

**Section 2.** The House of Representatives shall be composed of Members chosen every second Year by the People of the several States, and the Electors in each State shall have the Qualifications requisite for Electors of the most numerous branches of the State Legislature.

No Person shall be a Representative who shall not have attained to the Age of twenty five Years, and been seven Years a Citizen of the United States, and who shall not, when elected, be an Inhabitant of that State in which he shall be chosen.<sup>2</sup>

Representatives and direct Taxes shall be apportioned among the several States which may be included within this Union, according to their respective Numbers, which shall be determined by *adding to the whole Number of free Persons, including those bound to Service for a Term of Years, and excluding Indians not taxed, three fifths of all other Persons.* [counting the whole number of persons in each State, excluding Indians not taxed.]<sup>3</sup> The actual Enumeration shall be made within three Years after the first Meeting of the Congress of the United States, and within every subsequent Term of ten Years, in such Manner as they shall by Law direct. The Number of Representatives shall not exceed one for every thirty Thousand, but each State shall have at Least one Representative; and until such enumeration shall be made, the State of New Hampshire shall be entitled to chuse three, Massachusetts eight, Rhode Island and Providence Plantations one, Connecticut five, New York six, New Jersey four, Pennsylvania eight, Delaware one, Maryland six, Virginia ten, North Carolina five, South Carolina five, and Georgia three.

When vacancies happen in the Representation from any State, the Executive Authority thereof shall issue Writs of Election to fill such Vacancies.

The House of Representatives shall chuse their Speaker and other Officers; and shall have the sole Power of Impeachment.

**Section 3.** *The Senate of the United States shall be composed of two Senators from each State, chosen by the Legislators thereof, for six Years; and each Senator shall have one Vote.*<sup>4</sup>

[The Senate of the United States shall be composed of two Senators from

<sup>1</sup>The Constitution of the United States was adopted by a convention of delegates from the thirteen states on September 17, 1787, and transmitted to the Congress of the Confederation which in turn submitted it to the States for ratification on September 28, 1787. It was ratified by the required nine States by June 21, 1788, and went into effect on March 4, 1789.

The text of the Constitution and the first nineteen amendments is taken from *Documents Illustrative of the Formation of the Union of the American States.* (Selected arranged and indexed by Charles C. Tansill) Government Printing Office, Washington, 1927, 1115 pp. The text has been compiled, edited, and documented by Benj. F. Shambaugh and Ruth A. Gallaber of the State Historical Society of Iowa. Words, phrases and the sections which have been rendered inoperative by amendment appear in *italic*. The material added to the Constitution by amendment is enclosed within brackets. Besides being indicated in their proper place in the text, the amendments are also printed in full following the Constitution.

<sup>2</sup>For an additional disqualification added at the close of the Civil War see Amendment XIV, Section 3.

<sup>3</sup>The preceding provisions in *italic* were rendered inoperative by a part of Section 2 of Amendment XIV, which is inserted within the brackets. According to the Fourteenth Amendment the number of representatives from any State is to be reduced if the right to vote is denied to male citizens over twenty-one years of age, but this provision has never been enforced.

<sup>4</sup>This section was rendered inoperative by Amendment XVII, the first paragraph of which is printed below in brackets.

each State, elected by the people thereof, for six years; and each Senator shall have one vote. The electors in each State shall have the qualifications requisite for electors of the most numerous branch of the State Legislatures.]

Immediately after they shall be assembled in Consequence of the first Election, they shall be divided as equally as may be into three Classes. The seats of the Senators of the first Class shall be vacated at the Expiration of the second Year, of the second Class at the Expiration of the fourth Year, and of the third Class at the Expiration of the sixth Year, so that one third may be chosen every second year; and *if Vacancies happen by Resignation, or otherwise, during the Recess of the Legislature of any State, the Executive thereof may make temporary Appointments until the next Meeting of the Legislature, which shall then fill such Vacancies.*

[When vacancies happen in the representation of any State in the Senate, the executive authority of such State shall issue writs of election to fill such vacancies: *Provided*, That the legislature of any State may empower the executive thereof to make temporary appointments until the people fill the vacancies by election as the legislatures may direct.]

No person shall be a Senator who shall not have attained to the Age of thirty Years, and been nine Years a Citizen of the United States, and who shall not, when elected, be an Inhabitant of that State for which he shall be chosen.<sup>6</sup>

The Vice President of the United States shall be President of the Senate, but shall have no Vote, unless they be equally divided.

The Senate shall chuse their other officers, and also a President pro tempore, in the Absence of the Vice President, or when he shall exercise the Office of President of the United States.

The Senate shall have the sole Power to try all Impeachments. When sitting for that Purpose, they shall be on Oath or Affirmation. When the President of the United States is tried the Chief Justice shall preside: And no Person shall be convicted without the Concurrence of two thirds of the Members present.

Judgment in Cases of Impeachment shall not extend further than to removal from Office, and disqualification to hold and enjoy any Office of honor, Trust or Profit under the United States: but the Party convicted shall nevertheless be liable and subject to Indictment, Trial, Judgment and Punishment, according to Law.

**Section 4.** The Times, Places and Manner of holding Elections for Senators and Representatives, shall be prescribed in each State by the Legislature thereof; but the Congress may at any time by Law make or alter such Regulations, except as to the Places of chusing Senators.

*The Congress shall assemble at least once in every Year, and such Meeting shall be on the first Monday in December, unless they shall by law appoint a different day.*<sup>7</sup>

[The Congress shall assemble at least once every year, and such meeting shall begin at noon on the 3rd day of January, unless they shall by law appoint a different day.]

**Section 5.** Each House shall be the Judge of the Election, Returns and Qualifications of its own Members, and a Majority of each shall constitute a Quorum to do Business; but a smaller Number may adjourn from day to day, and may be authorized to compel the Attendance of absent members, in such Manner and under such Penalties as each House may provide.

Each House may determine the Rules of its Proceedings, punish its Members for disorderly Behavior, and, with the Concurrence of two thirds, expel a Member.

Each House shall keep a Journal of its Proceedings, and from time to time publish the same, excepting such Parts as may in their Judgment require Secrecy; and the Yeas and Nays of the Members of either House on any question shall, at the Desire of one fifth of those Present, be entered on the Journal.

Neither House, during the Session of Congress, shall, without the Consent of the other, adjourn for more than three days, nor to any other Place than that in which the two Houses shall be sitting.

**Section 6.** The Senators and Representatives shall receive a Compensation for their services, to be ascertained by Law, and paid out of the Treasury of the United States. They shall in all Cases, except Treason, Felony and Breach of the Peace, be privileged from Arrest during their Attendance at the Session of

<sup>6</sup>The material printed in *italics* was rendered inoperative by the second paragraph of Amendment XVII which appears below within the brackets.

<sup>6</sup>For an additional disqualification added at the close of the Civil War see Section 3 of Amendment XIV.

<sup>7</sup>The provision concerning the date on which Congress shall assemble was changed by Section 2 of Amendment XX which appears below within the brackets.

their respective Houses, and in going to and returning from the same; and for any Speech or Debate in either House, they shall not be questioned in any other Place.

No Senator or Representative shall, during the Time for which he was elected, be appointed to any Office under the Authority of the United States, which shall have been created, or the Emoluments whereof shall have been increased during such time; and no Person holding any Office under the United States, shall be a Member of either House during his Continuance in Office.

**Section 7.** All Bills for raising Revenue shall originate in the House of Representatives; but the Senate may propose or concur with Amendments as on other Bills.

Every Bill which shall have passed the House of Representatives and the Senate, shall, before it becomes a Law, be presented to the President of the United States; if he approve he shall sign it, but if not he shall return it, with his Objections to that House in which it shall have originated, who shall enter the Objections at large on their Journal, and proceed to reconsider it. If after such Reconsideration two thirds of that House shall agree to pass the Bill, it shall be sent, together with the Objections, to the other House, by which it shall likewise be reconsidered, and if approved by two thirds of that House, it shall become a Law. But in all such Cases the Votes of both Houses shall be determined by Yeas and Nays, and the Names of the Persons voting for and against the Bill shall be entered on the Journal of each House respectively. If any Bill shall not be returned by the President within ten Days (Sundays excepted) after it shall have been presented to him, the Same shall be a Law, in like Manner as if he had signed it, unless the Congress by their Adjournment prevent its Return in which Case it shall not be a Law.

Every Order, Resolution, or Vote to which the Concurrence of the Senate and House of Representatives may be necessary (except on a question of Adjournment) shall be presented to the President of the United States; and before the Same shall take Effect, shall be approved by him, or being disapproved by him, shall be repassed by two thirds of the Senate and House of Representatives, according to the Rules and Limitations prescribed in the Case of a Bill.

**Section 8.** The Congress shall have Power To lay and collect Taxes, Duties, Imposts and Excises, to pay the Debts and provide for the common Defence and general Welfare of the United States; but all Duties, Imposts and Excises shall be uniform throughout the United States;

To borrow Money on the credit of the United States;

To regulate Commerce with foreign Nations, and among the several States, and with the Indian Tribes;

To establish a uniform Rule of Naturalization, and uniform Laws on the subject of Bankruptcies throughout the United States;

To coin Money, regulate the Value thereof, and of foreign Coin, and fix the Standard of Weights and Measures;

To provide for the Punishment of counterfeiting the Securities and current Coin of the United States;

To establish Post Offices and post Roads;

To promote the Progress of Science and useful Arts, by securing for limited Times to Authors and Inventors the exclusive Right to their respective Writings and Discoveries;

To constitute Tribunals inferior to the Supreme Court;

To define and punish Piracies and Felonies committed on the high Seas, and Offenses against the Law of Nations;

To declare War, grant Letters of Marque and Reprisal, and make Rules concerning Captures on Land and Water;

To raise and support Armies, but no Appropriation of Money to that Use shall be for a longer Term than two Years;

To provide and maintain a Navy;

To make Rules for the Government and Regulation of the land and naval Forces;

To provide for calling forth the Militia to execute the Laws of the Union, suppress Insurrections and repel Invasions;

To provide for organizing, arming, and disciplining the Militia, and for governing such Part of them as may be employed in the Service of the United States, reserving to the States respectively, the Appointment of the Officers, and the Authority of training the Militia according to the discipline prescribed by Congress;

To exercise exclusive Legislation in all Cases whatsoever, over such District (not exceeding ten Miles square) as may, by Cession of particular States, and the Acceptance of Congress, become the Seat of Government of the United States, and to exercise like Authority over all Places purchased by the Consent of the Legislature of the State in which the Same shall be, for the Erection of Forts, Magazines, Arsenals, dock Yards, and other needful Buildings;—And

To make all Laws which shall be necessary and proper for carrying into Execution the foregoing Powers, and all other Powers vested by this Constitution in the Government of the United States, or in any Department or Officer thereof.

**Section 9.** The Migration or Importation of such Persons as any of the States now existing shall think proper to admit, shall not be prohibited by the Congress prior to the Year one thousand eight hundred and eight, but a Tax or duty may be imposed on such Importation, not exceeding ten dollars for each Person.

The Privilege of the Writ of Habeas Corpus shall not be suspended unless when in Cases of Rebellion or Invasion the public Safety may require it.

No Bill of Attainder or ex post facto Law shall be passed.

No Capitation, or other direct, Tax shall be laid, unless in Proportion to the Census of Enumeration herein before directed to be taken.

[The Congress shall have power to lay and collect taxes on incomes, from whatever source derived, without apportionment among the several States, and without regard to any census or enumeration.]<sup>8</sup>

No tax or Duty shall be laid on Articles exported from any State.

No Preference shall be given by any Regulation of Commerce or Revenue to the Ports of one State over those of another: nor shall Vessels bound to, or from, one State, be obliged to enter, clear, or pay Duties in another.

No Money shall be drawn from the Treasury, but in Consequence of Appropriations made by Law; and a regular Statement and Account of the Receipts and Expenditures of all public Money shall be published from time to time.

No Title of Nobility shall be granted by the United States; and no Person holding any Office of Profit or Trust under them, shall, without the Consent of the Congress, accept any present, Emolument, Office, or Title, of any kind whatever, from any King, Prince or foreign State.

**Section 10.** No State shall enter into any Treaty, Alliance, or Confederation; grant Letters of Marque and Reprisal; coin Money; emit Bills of Credit; make any Thing but gold and silver Coin a Tender in Payment of Debts; pass any Bills of Attainder, ex post facto Law, or Law impairing the Obligation of Contracts, or grant any Title of Nobility.

No State shall, without the Consent of the Congress, lay any Imposts or Duties on Imports or Exports, except what may be absolutely necessary for executing its Inspection Laws; and the net Produce of all Duties and Imposts, laid by any State on Imports or Exports, shall be for the Use of the Treasury of the United States; and all such Laws shall be subject to the Revision and Control of the Congress.

No State shall, without the Consent of Congress, lay any Duty of Tonnage, keep Troops, or Ships of War in time of Peace, enter into any Agreement or Compact with another State, or with a foreign Power, or engage in War, unless actually invaded, or in such imminent Danger as will not admit of delay.

[All persons born or naturalized in the United States, and subject to the Jurisdiction thereof, are citizens of the United States and of the State wherein they reside. No state shall make or enforce any law which shall abridge the privileges or immunities of citizens of the United States; nor shall any State deprive any person of life, liberty, or property, without due process of law; nor deny to any person within its jurisdiction the equal protection of the laws.]<sup>9</sup>

## Article II.

**Section 1.** The executive Power shall be vested in a President of the United States of America. He shall hold his Office during the Term of four Years, and together with the Vice President, chosen for the same Term, be elected as follows: Each State shall appoint, in such manner as the Legislature thereof may direct, a Number of Electors, equal to the whole Number of Senators and Representatives to which the State may be entitled in the Congress: but no Senator or Representative, or Person holding an office of Trust or Profit under the United States, shall be appointed an Elector.

<sup>8</sup>This section was added by Amendment XVI.

<sup>9</sup>This paragraph in brackets was added as Section 1 of Amendment XIV.

*The Electors shall meet in their respective States, and vote by Ballot for two Persons, of whom one at least shall not be an Inhabitant of the same State with themselves. And they shall make a List of all the Persons voted for, and of the Numbers of Votes for each; which List they shall sign and certify, and transmit sealed to the Seat of Government of the United States, directed to the President of the Senate. The President of the Senate shall, in the Presence of the Senate and House of Representatives, open all the Certificates, and the Votes shall then be counted. The Person having the greatest Number of Votes shall be the President, if such Number be a Majority of the whole Number of Electors appointed; and if there be more than one who have such Majority, and have an equal Number of Votes, then the House of Representatives shall immediately chuse by Ballot one of them for President; and if no Person have a Majority, then from the five highest on the List the said House shall in like Manner chuse the President. But in chusing the President, the Votes shall be taken by States, the Representation from each State having one Vote; A quorum for this Purpose shall consist of a Member or Members from two thirds of the States, and a Majority of all the States shall be necessary to a Choice. In every Case, after the Choice of the President, the Person having the greatest Number of Votes of the Electors shall be the Vice President. But if there should remain two or more who have equal votes, the Senate shall chuse from them by Ballot the Vice President.*

[The Electors shall meet in their respective States, and vote by ballot for President and Vice-President, one of whom at least shall not be an inhabitant of the same state with themselves; they shall name in their ballots the person voted for as President, and in distinct ballots the person voted for as Vice-President, and they shall make distinct lists of all persons voted for as President, and of all persons voted for as Vice President, and of the number of votes for each, which lists they shall sign and certify, and transmit sealed to the seat of the government of the United States, directed to the President of the Senate; The President of the Senate shall, in the presence of the Senate and House of Representatives, open all the certificates and the votes shall then be counted;— The person having the greatest number of votes for President, shall be the President, if such number be a majority of the whole number of Electors appointed; and if no person have such majority, then from the persons having the highest number not exceeding three on the list of those voted for as President, the House of Representatives shall choose, immediately, by ballot, the President. But in choosing the President, the votes shall be taken by states, the representation from each state having one vote; a quorum for this purpose shall consist of a member or members from two-thirds of the states, and a majority of all the states shall be necessary to a choice. *And if the House of Representatives shall not choose a President whenever the right of choice shall devolve upon them, before the fourth day of March next following, then the Vice-President shall act as President, as in the case of the death or other constitutional disability of the President.*<sup>11</sup> The person having the greatest number of votes as Vice-president, shall be the Vice-President, if such number be a majority of the whole number of Electors appointed, and if no person have a majority, then from the two highest numbers on the list, the Senate shall choose the Vice President; a quorum for the purpose shall consist of two-thirds of the whole number of Senators, and a majority of the whole number shall be necessary to a choice. But no person constitutionally ineligible to the office of President shall be eligible to that of Vice President of the United States.]<sup>12</sup>

The Congress may determine the Time of chusing the Electors, and the Day on which they shall give their Votes; which Day shall be the same throughout the United States.

[The terms of the President and Vice President shall end at noon on the 20th day of January, and terms of Senators and Representatives at noon on the 3rd day of January, of the years in which such terms would have ended if this article had not been ratified; and the terms of their successors shall then begin.

[If, at the time fixed for the beginning of the term of the President, the President elect shall have died, the Vice President elect shall become President. If a President shall not have been chosen before the time fixed for the beginning of his term, or if the President elect shall have failed to qualify, the Vice President elect shall act as President until a President shall have qualified:

<sup>10</sup>This provision for the election of President and Vice President was replaced by Amendment XII.

<sup>11</sup>This provision was replaced by Section 3 of Amendment XX.

<sup>12</sup>This paragraph within the brackets was added by Amendment XII.



and the Congress may by law provide for the case wherein neither a President elect nor a Vice President elect shall have qualified, declaring who shall then act as President, or the manner in which one who is to act shall be selected, and such person shall act accordingly until a President or Vice President shall have qualified.

[The Congress may by law provide for the case of the death of any of the persons from whom the House of Representatives may choose a President whenever the right of choice shall have devolved upon them, and for the case of the death of any of the persons from whom the Senate may choose a Vice President whenever the right of choice shall have developed upon them.]<sup>13</sup>

No Person except a natural born Citizen, or a Citizen of the United States, at the time of the Adoption of this Constitution, shall be eligible to the Office of President; neither shall any Person be eligible to that Office who shall not have attained the Age of thirty five Years, and been fourteen Years a Resident within the United States.<sup>14</sup>

In Case of the Removal of the President from Office, or of his Death, Resignation, or Inability to discharge the Powers and Duties of the said Office, the Same shall devolve on the Vice President, and the Congress may by Law provide for the Case of Removal, Death, Resignation or Inability, both of the President and Vice President, declaring what Officer shall then act as President, and such Officer shall act accordingly, until the Disability be removed, or a President shall be elected.

The President shall, at stated Times, receive for his Services, a Compensation, which shall neither be increased nor diminished during the Period for which he shall have been elected, and he shall not receive within that Period any other Emolument from the United States, of any of them.

Before he enter on the Execution of his Office, he shall take the following Oath or Affirmation:—"I do solemnly swear (or affirm) that I will faithfully execute the Office of President of the United States, and will to the best of my Ability, preserve, protect and defend the Constitution of the United States."

**Section 2.** The President shall be Commander in Chief of the Army and Navy of the United States, and of the Militia of the several States, when called into the actual Service of the United States; he may require the Opinion, in writing, of the principal Officer in each of the executive Departments, upon any Subject relating to the Duties of their respective Offices, and he shall have Power to grant Reprieves and Pardons for Offenses against the United States, except in Cases of Impeachment.

He shall have Power, by and with the Advice and Consent of the Senate, to make Treaties, provided two thirds of the Senators present concur; and he shall nominate, and by and with the Advice and Consent of the Senate, shall appoint Ambassadors, other public Ministers and Consuls, Judges of the supreme Court and all other Officers of the United States, whose Appointments are not herein otherwise provided for, and which shall be established by Law; but the Congress may by Law vest the Appointment of such inferior Officers, as they think proper, in the President alone, in the Courts of Law, or in the Heads of Departments.

The President shall have Power to fill up all Vacancies that may happen during the Recess of the Senate, by granting Commissions which shall expire at the End of their next Session.

**Section 3.** He shall from time to time give to the Congress Information of the State of the Union, and recommend to their Consideration such Measures as he shall judge necessary and expedient; he may, on extraordinary Occasions, convene both Houses, or either of them, and in Case of Disagreement between them, with Respect to the Time of Adjournment, he may adjourn them to such Time as he shall think proper; he shall receive Ambassadors and other public Ministers; he shall take Care that the Laws be faithfully executed, and shall Commission all the Officers of the United States.

**Section 4.** The President, Vice President and all civil Officers of the United States, shall be removed from Office on Impeachment for, and Conviction of, Treason, Bribery, or other high Crimes and Misdemeanors.

<sup>13</sup>The three paragraphs within the brackets were added by Sections 1, 3, and 4 of Amendment XX.

<sup>14</sup>For an additional disqualification added at the close of the Civil War see Section 3 of Amendment XIV.

### Article III.

**Section 1.** The judicial Power of the United States, shall be vested in one supreme Court, and in such inferior Courts as the Congress may from time to time ordain and establish. The Judges, both of the supreme and inferior Courts, shall hold their Offices during good Behavior, and shall, at stated Times, receive for their Services, a Compensation, which shall not be diminished during their Continuance in Office.

**Section 2.** The Judicial Power shall extend to all Cases, in Law and Equity, arising under this Constitution, the Laws of the United States, and Treaties made, or which shall be made, under their Authority;—to all Cases affecting Ambassadors, other public Ministers and Consuls;—to all Cases of admiralty and maritime Jurisdiction;—to Controversies to which the United States shall be a Party;—to Controversies between two or more States;—between a State and Citizens of another State;—between Citizens of different States;—between Citizens of the same State claiming Lands under Grants of different States, and between a State, or the Citizens thereof, and foreign States, Citizens or Subjects.

[The Judicial power of the United States shall not be construed to extend to any suit in law or equity, commenced or prosecuted against one of the United States by Citizens of another State, or by Citizens or Subjects of any foreign state.]<sup>15</sup>

In all Cases affecting Ambassadors, other public Ministers and Consuls, and those in which a State shall be a party, the supreme Court shall have original Jurisdiction. In all the other Cases before mentioned, the supreme Court shall have appellate Jurisdiction, both as to Law and Fact, with such Exceptions, and under such Regulations as the Congress shall make.

The Trial of all Crimes, except in Cases of Impeachment, shall be by Jury; and such Trial shall be held in the State where the said Crimes shall have been committed; but when not committed within any State, the Trial shall be at such Place or Places as the Congress may by Law have directed.

**Section 3.** Treason against the United States, shall consist only in Levying War against them, or in adhering to their Enemies, giving them Aid and Comfort. No person shall be convicted of Treason unless on the Testimony of two Witnesses to the same overt Act, or on Confession in open Court.

The Congress shall have power to declare the Punishment of Treason, but no Attainder of Treason shall work Corruption of Blood, or Forfeiture except during the Life of the Person attainted.

### Article IV.

**Section 1.** Full Faith and Credit shall be given in each State to the public Acts, Records, and judicial Proceedings of every other State. And the Congress may by general Laws prescribe the Manner in which such Acts, Records and Proceedings shall be proved, and the Effect thereof.

**Section 2.** The Citizens of each State shall be entitled to all Privileges and Immunities of Citizens in the several States.

A Person charged in any State with Treason, Felony, or other Crime, who shall flee from Justice, and be found in another State, shall on Demand of the executive Authority of the State from which he fled, be delivered up, to be removed to the State having Jurisdiction of the Crime.

No person held to Service or Labour in one State, under the Laws thereof, escaping into another, shall, in Consequence of any Law or Regulation therein, be discharged from such Service or Labour, but shall be delivered up on Claim of the Party to whom such Service or Labour may be due.<sup>16</sup>

**Section 3.** New States may be admitted by the Congress into this Union; but no new State shall be formed or erected within the Jurisdiction of any other State, nor any State be formed by the Junction of two or more States, or Parts of States, without the Consent of the Legislatures of the States concerned as well as of the Congress.

The Congress shall have Power to dispose of and make all needful Rules and Regulations respecting the Territory or other Property belonging to the United States; and nothing in this Constitution shall be so construed as to Prejudice any claims of the United States, or any particular State.

**Section 4.** The United States shall guarantee to every State in this Union a Republican form of Government, and shall protect each of them against Invasion; and on Application of the Legislature, or of the Executive (when the Legislature cannot be convened) against domestic Violence.

<sup>15</sup>This is Amendment XI.

<sup>16</sup>This paragraph was chiefly intended to provide for the return of fugitive slaves. It thus became unimportant when Amendment XIII was adopted.

## Article V.

The Congress, whenever two thirds of both Houses shall deem it necessary, shall propose Amendments to this Constitution, or, on the Application of the Legislature of two thirds of the several States, shall call a Convention for proposing Amendments, which, in either Case, shall be valid to all Intents and Purposes, as Part of this Constitution, when ratified by the Legislatures of three fourths of the several States, or by Conventions in three fourths thereof, as the one or the other Mode of Ratification may be proposed by the Congress; Provided that no Amendment which may be made prior to the Year One thousand eight hundred and eight shall in any Manner affect the first and fourth Clauses in the Ninth Section of the first Article; and that no State, without its Consent, shall be deprived of its equal Suffrage in the Senate.

## Article VI.

All Debts contracted and Engagements entered into, before the Adoption of this Constitution, shall be as valid against the United States under this Constitution, as under the Confederation.

[The validity of the public debt of the United States, authorized by law, including debts incurred for payment of pensions and bounties for services in suppressing insurrection or rebellion, shall not be questioned. But neither the United States nor any State shall assume or pay any debt or obligation incurred in aid of insurrection or rebellion against the United States, or any claim for the loss or emancipation of any slave; but all such debts, obligations and claims shall be held illegal and void.<sup>17</sup>

This Constitution, and the Laws of the United States which shall be made in Pursuance thereto; and all Treaties made, or which shall be made, under the Authority of the United States, shall be the supreme Law of the Land; and the Judges in every State shall be bound thereby, any Thing in the Constitution or Laws of any State to the Contrary notwithstanding.

The Senators and Representatives before mentioned, and the Members of the several State Legislatures, and all executive and judicial Officers, both of the United States and of the several States, shall be bound by Oath or Affirmation, to support this Constitution; but no religious Test shall ever be required as a Qualification to any Office or public Trust under the United States.

## Article VII.

The Ratification of the Conventions of nine States, shall be sufficient for the Establishment of this Constitution between the States so ratifying the Same.

done in Convention by the Unanimous Consent of the States present the Seventeenth Day of September in the Year of our Lord one thousand seven hundred and Eighty seven and of the Independence of the United States of America the Twelfth. In witness whereof We have hereunto subscribed our Names,

Go :Washington—Presidt.  
and deputy from Virginia

Attest: William Jackson, Secretary.

New Hampshire—John Langdon, Nicholas Gilman.

Massachusetts—Nathaniel Gorham, Rufus King.

Connecticut—Wm. Saml. Johnson, Roger Sherman.

New York—Alexander Hamilton.

New Jersey—Wil: Livingston, David Brearley, Wm. Paterson, Jona: Dayton.

Pennsylvania—B Franklin, Thomas Mifflin, Robt. Morris, Geo. Clymer, Thos. FitzSimons, Jared Ingersoll, James Wilson, Gouv. Morris.

Delaware—Geo: Read, Gunning Bedford, jun, John Dickinson, Richard Bassett, Jacob Broom.

Maryland—James McHenry, Dan of St. Thos. Jenifer, Danl. Carroll.

Virginia—John Blair, James Madison Jr.

North Carolina—Wm. Blount, Richd. Dobbs Spaight, Hu Williamson.

South Carolina—J. Rutledge, Charles Cotesworth Pinckney, Charles Pinckney, Pierce Butler.

Georgia—William Few, Abr. Baldwin.

<sup>17</sup>This is Section 4 of Amendment XIV.

## Amendments to the Constitution of the United States<sup>18</sup>

### Article I.

Congress shall make no law respecting an establishment of religion, or prohibiting the free exercise thereof; or abridging the freedom of speech, or of the press; or the right of the people peaceably to assemble, and to petition the Government for a redress of grievances.

### Article II.

A well regulated Militia, being necessary to the security of a free State, the right of the people to keep and bear Arms, shall not be infringed.

### Article III.

No Soldier shall, in time of peace be quartered in any house, without the consent of the Owner, nor in time of war, but in a manner to be prescribed by law.

### Article IV.

The right of the people to be secure in their persons, houses, papers, and effects, against unreasonable searches and seizures, shall not be violated, and no Warrants shall issue, but upon probable cause, supported by Oath or affirmation, and particularly describing the place to be searched, and the persons or things to be seized.

### Article V.

No person shall be held to answer for a capital, or otherwise infamous crime, unless on a presentment or indictment of a Grand Jury, except in cases arising in the land or naval forces, or in the Militia, when in actual service in time of war or public danger; nor shall any person be subject for the same offense to be twice put in jeopardy of life or limb; nor shall be compelled in any criminal case to be a witness against himself, nor be deprived of life, liberty, or property, without due process of law; nor shall private property be taken for public use, without just compensation.

### Article VI.

In all criminal prosecutions, the accused shall enjoy the right to a speedy and public trial, by an impartial jury of the State and district wherein the crime shall have been committed, which district shall have been previously ascertained by law, and to be informed of the nature and cause of the accusation; to be confronted with the witnesses against him; to have compulsory process for obtaining witnesses in his favor, and to have the Assistance of Counsel for his defence.

### Article VII.

In Suits at common law, where the value in controversy shall exceed twenty dollars, the right of trial by jury shall be preserved, and no fact tried by a jury, shall be otherwise re-examined in any Court of the United States, than according to the rules of the common law.

### Article VIII.

Excessive bail shall not be required, nor excessive fines imposed, nor cruel and unusual punishment inflicted.

### Article IX.

The enumeration in the Constitution of certain rights, shall not be construed to deny or disparage others retained by the people.

### Article X.

The powers not delegated to the United States by the Constitution, nor prohibited by it to the States, are reserved to the States respectively, or to the people.

---

<sup>18</sup>The first ten amendments were proposed by Congress and submitted to the States on September 25, 1789, and went into effect, apparently, on November 3, 1791, with their ratification by Vermont, the tenth State to act. The first ten amendments are called the Bill of Rights.

## Article XI.

The Judicial power of the United States shall not be construed to extend to any suit in law or equity, commenced or prosecuted against one of the United States by Citizens of another State, or by Citizens or Subjects of any Foreign State.<sup>19</sup>

## Article XII.

The Electors shall meet in their respective states, and vote by ballot for President and Vice-President, one of whom, at least, shall not be an inhabitant of the same state with themselves; they shall name in their ballots the person voted for as President, and in distinct ballots the person voted for as Vice-President, and they shall make distinct lists of all persons voted for as President, and of all persons voted for as Vice-President, and of the number of votes for each, which lists they shall sign and certify, and transmit sealed to the seat of the government of the United States, directed to the President of the Senate;—The President of the Senate shall, in the presence of the Senate and House of Representatives, open all the certificates and the votes shall then be counted;—The Person having the greatest number of votes for President, shall be the President; if such number be a majority of the whole number of Electors appointed, and if no person have such majority, then from the person having the highest number not exceeding three on the list of those voted for as President, the House of Representatives shall choose immediately, by ballot, the President. But in choosing the President, the votes shall be taken by states, the representation from each state having one vote; a quorum for this purpose shall consist of a member or members from two-thirds of the states, and a majority of all the states shall be necessary to a choice. And if the House of Representatives shall not choose a President whenever the right of choice shall devolve upon them, *before the fourth day of March next following*, then the Vice-President shall act as President, as in the case of the death or other constitutional disability of the President. The person having the greatest number of votes as Vice-President, shall be the Vice President, if such number be a majority of the whole number of Electors appointed, and if no person have a majority, then from the two highest numbers on the list, the Senate shall choose the Vice-President; a quorum for the purpose shall consist of two-thirds of the whole number of Senators, and a majority of the whole number shall be necessary to a choice. But no person constitutionally ineligible to the office of President shall be eligible to that of Vice-President of the United States.<sup>20</sup>

## Article XIII.

**Section 1.** Neither slavery nor involuntary servitude except as a punishment for crime whereof the party shall have been duly convicted shall exist within the United States, or any place subject to their jurisdiction.

**Section 2.** Congress shall have power to enforce this article by appropriate legislation.<sup>21</sup>

## Article XIV.

**Section 1.** All persons born or naturalized in the United States, and subject to the jurisdiction thereof, are citizens of the United States and of the State wherein they reside. No State shall make or enforce any law which shall abridge the privileges or immunities of citizens of the United States; nor shall any State deprive any person of life, liberty, or property, without due process of law; nor deny to any person within its jurisdiction the equal protection of the laws.

**Section 2.** Representatives shall be apportioned among the several States according to their respective numbers, counting the whole number of persons in each State, excluding Indians not taxed. But when the right to vote at any election for the choice of electors for President and Vice President of the United States, Representatives in Congress, the Executive and Judicial officers

<sup>19</sup>Amendment XI was proposed by Congress on March 5, 1794, and a message of the President sent to Congress on January 8, 1798, declared it to have been duly ratified.

<sup>20</sup>Amendment XII was proposed by Congress on December 12, 1803, and on September 25, 1804, the Secretary of State proclaimed it to have been duly ratified. The amendment superseded the third paragraph of the first section of Article II. The words in *italics* were rendered inoperative when Amendment XX changed the date of inauguration.

<sup>21</sup>Amendment XIII, the first of the three Civil War amendments, was proposed by Congress on February 1, 1865, and its ratification was proclaimed by the Secretary of State on December 18, 1865.

of a State, or the members of the Legislature thereof, is denied to any of the male inhabitants of such State, being twenty-one years of age, and citizens of the United States, or in any way abridged, except for participation in rebellion, or other crime, the basis of representation therein shall be reduced in the proportion which the number of such male citizens shall bear to the whole number of male citizens twenty-one years of age in such State.

**Section 3.** No person shall be a Senator or Representative in Congress, or elector of President and Vice President, or hold any office, civil or military, under the United States, or under any State, who, having previously taken an oath, as a member of Congress, or as an officer of the United States, or as a member of any State legislature, or as an executive or judicial officer of any State, to support the Constitution of the United States, shall have engaged in insurrection or rebellion against the same, or given aid or comfort to the enemies thereof. But Congress may by a vote of two-thirds of each House remove such disability.

**Section 4.** The validity of the public debt of the United States, authorized by law, including debts incurred for payment of pensions and bounties for services in suppressing insurrection or rebellion, shall not be questioned. But neither the United States nor any State shall assume or pay any debt or obligation incurred in aid of insurrection or rebellion against the United States, or any claim for the loss or emancipation of any slave; but all such debts, obligations and claims shall be held illegal and void.

**Section 5.** The Congress shall have power to enforce, by appropriate legislation, the provisions of this article.<sup>22</sup>

### Article XV.

**Section 1.** The right of citizens of the United States to vote shall not be denied or abridged by the United States or by any State on account of race, color, or previous condition of servitude.

**Section 2.** The Congress shall have the power to enforce this article by appropriate legislation.<sup>23</sup>

### Article XVI.

The Congress shall have power to lay and collect taxes on incomes, from whatever source derived, without apportionment among the several States, and without regard to any census or enumeration.<sup>24</sup>

### Article XVII.

The Senate of the United States shall be composed of two Senators from each State, elected by the people thereof, for six years; and each Senator shall have one vote. The electors in each State shall have the qualifications requisite for electors of the most numerous branch of the State legislatures.

When vacancies happen in the representation of any State in the Senate, the executive authority of such State shall issue writs of election to fill such vacancies: *Provided*, That the legislature of any State may empower the executive thereof to make temporary appointments until the people fill the vacancies by election as the legislature may direct.

This amendment shall not be construed as to affect the election or term of any Senator chosen before it becomes valid as part of the Constitution.<sup>25</sup>

### Article XVIII.

**Section 1.** *After one year from the ratification of this article the manufacture, sale, or transportation of intoxicating liquors within, the importation thereof into, or the exportation thereof from the United States and all territory subject to the jurisdiction thereof for beverage purposes is hereby prohibited.*

<sup>22</sup>Amendment XIV was proposed by Congress on June 16, 1866, and the Secretary of State proclaimed its ratification on July 28, 1868. This amendment changed the provision for apportioning representatives in the third paragraph of the first section of Article I. It also added disqualifications for various offices. Section 4 was an addition to Article VI.

<sup>23</sup>Amendment XV was proposed by Congress on February 27, 1869, and the Secretary of State proclaimed its ratification on March 30, 1870.

<sup>24</sup>Amendment XVI, in effect an exception to the fourth paragraph of Section 9 of Article I, was proposed by Congress on July 12, 1909, proclaimed duly ratified on February 25, 1913.

<sup>25</sup>Amendment XVII was proposed by Congress on May 16, 1912, and proclaimed duly ratified on May 31, 1912. It is a substitute for the first two paragraphs in Section 3 of Article I.

**Section 2.** *The Congress and the several States shall have concurrent power to enforce this article by appropriate legislation.*

**Section 3.** *This article shall be inoperative unless it shall have been ratified as an amendment to the Constitution by the legislatures of the several States, as provided in the Constitution, within seven years from the date of the submission hereof to the States by the Congress.<sup>26</sup>*

## Article XIX.

The right of the citizens of the United States to vote shall not be denied or abridged by the United States or by any State on account of sex.

Congress shall have power to enforce this article by appropriate legislation.<sup>27</sup>

## Article XX.

**Section 1.** The terms of the President and Vice President shall end at noon on the 20th day of January, and the terms of Senators and Representatives at noon on the 3rd day of January, of the years in which such terms would have ended if this article had not been ratified; and the terms of their successors shall then begin.

**Section 2.** The Congress shall assemble at least once every year, and such meeting shall begin at noon on the 3rd day of January, unless they shall by law appoint a different day.

**Section 3.** If, at the time fixed for the beginning of the term of the President, the President elect shall have died, the Vice President elect shall become President. If a President shall not have been chosen before the time fixed for the beginning of his term, or if the President elect shall have failed to qualify, then the Vice President elect shall act as President until a President shall have qualified; and the Congress may by law provide for the case wherein neither a President elect nor a Vice President elect shall have qualified, declaring who shall then act as President, or the manner in which one who is to act shall be selected, and such person shall act accordingly until a President or Vice President shall have qualified.

**Section 4.** The Congress may by law provide for the case of the death of any of the persons from whom the House of Representatives may choose a President whenever the right of choice shall have devolved upon them, and for the case of the death of any of the persons from whom the Senate may choose a Vice President whenever the right of choice shall have devolved upon them.

**Section 5.** Sections 1 and 2 shall take effect on the 15th day of October following the ratification of this article.

**Section 6.** This article shall be inoperative unless it shall have been ratified as an amendment to the Constitution by the legislatures of three-fourths of the several States within seven years from the date of its submission.<sup>28</sup>

## Article XXI.

**Section 1.** The eighteenth article of amendment to the Constitution of the United States is hereby repealed.

**Section 2.** The transportation or importation into any State, Territory, or possession of the United States for delivery or use therein of intoxicating liquors, in violation of the laws thereof, is hereby prohibited.

**Section 3.** This article shall be inoperative unless it shall have been ratified as an amendment to the Constitution by convention in the several States, as provided in the Constitution, within seven years from the date of the submission hereof to the States by the Congress.<sup>29</sup>

<sup>26</sup>Amendment XVIII was proposed by Congress December 17, 1917, and proclaimed duly ratified on January 20, 1919. It was repealed by Amendment XXI, adopted in 1933.

<sup>27</sup>Amendment XIX was proposed by Congress on June 5, 1919, and proclaimed duly ratified on August 26, 1920. It is, in effect, an addition to the fifteenth Amendment.

<sup>28</sup>Amendment XX was proposed by Congress on March 2, 1932, and was proclaimed duly ratified on February 6, 1933. It superseded provisions in Section 4 of Article I and Section 1 of Article II.

<sup>29</sup>Amendment XXI was proposed by Congress on February 20, 1933, and proclaimed duly ratified on December 5, 1933. It was submitted for ratification by convention and not to the State Legislatures.

### Article XXII.

**Section 1.** No person shall be elected to the office of the President more than twice, and no person who has held the office of President, or acted as President, for more than two years of a term to which some other person was elected President shall be elected to the office of the President more than once. But this Article shall not apply to any person holding the office of President when this Article was proposed by the Congress, and shall not prevent any person who may be holding the office of President, or acting as President, during the term within which this Article becomes operative from holding the office of President or acting as President during the remainder of such term.

**Section 2.** This article shall be inoperative unless it shall have been ratified as an amendment to the Constitution by the legislatures of three-fourths of the several States within seven years from the date of its submission to the States by the Congress.<sup>50</sup>

### Article XXIII.

**Section 1.** The District constituting the seat of Government of the United States shall appoint in such manner as the Congress may direct:

A number of electors of President and Vice President equal to the whole number of Senators and Representatives in Congress to which the District would be entitled if it were a State, but in no event more than the least populous State; they shall be in addition to those appointed by the States, but they shall be considered, for the purposes of the election of President and Vice President, to be electors appointed by a State; and they shall meet in the District and perform such duties as provided by the twelfth article of amendment.

**Section 2.** The Congress shall have power to enforce this article by appropriate legislation.<sup>51</sup>

### Article XXIV.

**Section 1.** The right of citizens of the United States to vote in any primary or other election for President or Vice President, for electors for President or Vice President, or for Senator or Representative in Congress shall not be denied or abridged by the United States or any State by reason of failure to pay any poll tax or other tax.

**Section 2.** The Congress shall have power to enforce this article by appropriate legislation.<sup>52</sup>

<sup>50</sup>Amendment XXII was proposed by Congress on March 4, 1947, and proclaimed duly ratified on March 1, 1951. It is in effect an addition to Article II of the Constitution.

<sup>51</sup>Amendment XXIII was proposed by Congress in 1860, and its ratification was certified April 3, 1861.

<sup>52</sup>Amendment XXIV was proposed by Congress on August 27, 1962, and its ratification was certified February 4, 1964.



# Constitution of the State of Iowa

## Introduction

Iowa was organized as a separate Territory by an act of Congress approved on June 12, 1838, but it was not until 1844 that steps were taken to secure admission into the Union. A constitutional convention met at Iowa City in October, 1844. The Constitution drafted by this convention was twice submitted to the voters of the Territory of Iowa and twice rejected by them, largely because of dissatisfaction with the boundaries of the proposed State.

A second constitutional convention met at Iowa City in May, 1846. The Constitution drafted by this convention was ratified by a majority of 456 votes at an election held on August 3, 1846, and Iowa was admitted as a State on December 28, 1846.

The Constitution of 1846, however, contained a number of provisions which were found to be unsatisfactory in practice. One of these was the prohibition of banking institutions. As a result of this dissatisfaction the legislature in 1855 provided for an election on the question of calling a convention to revise or amend the Constitution of 1846. The vote was 32,390 for a convention and 14,162 against a convention. Delegates were elected on November 4, 1856, and the convention met at Iowa City on January 19, 1857.

The delegates drafted a new Constitution which was submitted to the people at an election held on August 3, 1857, and ratified by a vote of 40,311 to 38,681. This Constitution went into effect by proclamation of the governor on September 3, 1857.

The Constitution of 1857 has, since that time, remained the fundamental law of the State of Iowa; but it has been amended a number of times.

## The Constitution<sup>1</sup>

WE, THE PEOPLE OF THE STATE OF IOWA, grateful to the Supreme Being for the blessings hitherto enjoyed, and feeling our dependence on Him for a continuation of those blessings, do ordain and establish a free and independent government, by the name of the STATE OF IOWA, the boundaries whereof shall be as follows:

Beginning in the middle of the main channel of the Mississippi River, at a point due East of the middle of the mouth of the main channel of the Des Moines River, thence up the middle of the main channel of the said Des Moines River, to a point on said river where the Northern boundary line of the State of Missouri—as established by the constitution of that State—adopted June 12th, 1820—crosses the said middle of the main channel of the said Des Moines River; thence Westwardly along the said Northern boundary line of the State of Missouri, as established at the time aforesaid, until an extension of said line intersects the middle of main channel of the Missouri River; thence up the middle of the main channel of the said Missouri River to a point opposite the middle of the main channel of the Big Sioux River, according to Nicollet's Map; thence up the main channel of the said Big Sioux River, according to the said map, until it is intersected by the parallel of forty three degrees and thirty minutes North latitude; thence East along said parallel of forty three degrees and thirty minutes until said parallel intersects the middle of the main channel of the Mississippi River; thence down the middle of the main channel of said Mississippi River to the place of beginning.

## Article I.

### Bill of Rights.

**Section 1.** All men are, by nature, free and equal, and have certain inalienable rights—among which are those of enjoying and defending life and liberty, acquiring, possessing and protecting property, and pursuing and obtaining safety and happiness.

**Sec. 2.** All political power is inherent in the people. Government is instituted for the protection, security, and benefit of the people, and they have the right, at

<sup>1</sup>The text of the Constitution was taken directly from the original manuscript copy preserved in the office of the Secretary of State. Compiled, edited, and documented by Benjamin F. Shambaugh and Ruth A. Gallaber, of the State Historical Society of Iowa. All words, phrases, and sections which have been eliminated from the Constitution or rendered inoperative by amendment appear in *italic*. Material added to the Constitution in the text, the amendments are also printed in full chronological order following the Constitution.

all times, to alter or reform the same, whenever the public good may require it.

**Sec. 3.** The General Assembly shall make no law respecting an establishment of religion, or prohibiting the free exercise thereof; nor shall any person be compelled to attend any place of worship, pay tithes, taxes, or other rates for building or repairing places of worship, or the maintenance of any minister, or ministry.

**Sec. 4.** No religious test shall be required as a qualification for any office, or public trust, and no person shall be deprived of any of his rights, privileges, or capacities, or disqualified from the performance of any of his public or private duties, or rendered incompetent to give evidence in any court of law or equity, in consequence of his opinions on the subject of religion; and any party to any judicial proceeding shall have the right to use as a witness, or take the testimony of, any other person not disqualified on account of interest, who may be cognizant of any fact material to the case; and parties to suits may be witnesses, as provided by law.

**Sec. 5.** Any citizen of this State who may hereafter be engaged, either directly, or indirectly, in a duel, either as principal, or accessory before the fact, shall forever be disqualified from holding any office under the Constitution and laws of this State.

**Sec. 6.** All laws of a general nature shall have a uniform operation; the General Assembly shall not grant to any citizen, or class of citizens, privileges of immunities, which, upon the same terms shall not equally belong to all citizens.

**Sec. 7.** Every person may speak, write, and publish his sentiments on all subjects, being responsible for the abuse of that right. No law shall be passed to restrain or abridge the liberty of speech, or of the press. In all prosecutions or indictments for libel, the truth may be given in evidence to the jury, and if it appears to the jury that the matter charged as libellous was true, and was published with good motives and for justifiable ends, the party shall be acquitted.

**Sec. 8.** The rights of the people to be secure in their persons, houses, papers and effects, against unreasonable seizures and searches shall not be violated; and no warrant shall issue but on probable cause, supported by oath or affirmation, particularly describing the place to be searched, and the persons and things to be seized.

**Sec. 9.** The right of trial by jury shall remain inviolate; but the General Assembly may authorize trial by a jury of a less number than twelve men in inferior courts; but no person shall be deprived of life, liberty, or property, without due process of law.

**Sec. 10.** In all criminal prosecutions, and in cases involving the life, or liberty of an individual the accused shall have a right to a speedy and public trial by an impartial jury; to be informed of the accusation against him, to have a copy of same when demanded; to be confronted with the witnesses against him; to have compulsory process for his witnesses; and, to have the assistance of counsel.

**Sec. 11.** All offenses less than felony and in which the punishment does not exceed a fine of one hundred dollars, or imprisonment for thirty days, shall be tried summarily before a Justice of the Peace, or other officer authorized by law, on information under oath, without indictment, or the intervention of a grand jury, saving to the defendant the right of appeal; and no person shall be held to answer for any higher criminal offense, unless on presentment or indictment by a grand jury<sup>2</sup> except in cases arising in the army, or navy, or in the militia, when in actual service, in time of war or public danger.

**Sec. 12.** No person shall after acquittal, be tried for the same offense. All persons shall, before conviction, be bailable, by sufficient sureties, except for capital offenses where the proof is evident, or the presumption great.

**Sec. 13.** The writ of habeas corpus shall not be suspended, or refused when application is made as required by law, unless in case of rebellion, or invasion the public safety may require it.

**Sec. 14.** The military shall be subordinate to the civil power. No standing army shall be kept up by the State in time of peace; and in time of war, no appropriation for a standing army shall be for a longer time than two years.

**Sec. 15.** No soldier shall, in time of peace, be quartered in any house without the consent of the owner, nor in time of war except in the manner prescribed by law.

**Sec. 16.** Treason against the State shall consist only in levying war against it, adhering to its enemies, or giving them aid and comfort. No person shall be convicted of treason, unless on the evidence of two witnesses to the same overt act, or confession in open Court.

<sup>2</sup>See amendment 3 of those adopted in 1884.

Sec. 17. Excessive bail shall not be required; excessive fines shall not be imposed, and cruel and unusual punishment shall not be inflicted.

Sec. 18. Private property shall not be taken for public use without just compensation first being made, or secured to be made to the owner thereof, as soon as the damages shall be assessed by a jury, who shall not take into consideration any advantages that may result to said owner on account of the improvement for which it is taken.

[The general assembly, however, may pass laws permitting the owners of lands to construct drains, ditches, and levees for agricultural, sanitary or mining purposes across the lands of others, and provide for the organization of drainage districts, vest the proper authorities with power to construct and maintain levees, drains and ditches and to keep in repair all drains, ditches, and levees heretofore constructed under the laws of the state, by special assessments upon the property benefitted thereby. The General Assembly may provide by law for the condemnation of such real estate as shall be necessary for the construction and maintenance of such drains, ditches and levees, and prescribe the method of making such condemnation.]<sup>3</sup>

Sec. 19. No person shall be imprisoned for debt in any civil action, on mesne or final process, unless in case of fraud; and no person shall be imprisoned for a militia fine in time of peace.

Sec. 20. The people have the right freely to assemble together to counsel for the common good; to make known their opinions to their representatives and to petition for a redress of grievances.

Sec. 21. No bill of attainder, ex post facto law, or law impairing the obligation of contracts, shall ever be passed.

Sec. 22. Foreigners who are, or may hereafter become residents of this State, shall enjoy the same rights in respect to the possession, enjoyment and descent of property, as native born citizens.

Sec. 23. There shall be no slavery in this State; nor shall there be involuntary servitude, unless for the punishment of crime.

Sec. 24. No lease or grant of agricultural lands, reserving any rent, or service of any kind, shall be valid for a longer period, than twenty years.

Sec. 25. This enumeration of rights shall not be construed to impair or deny others, retained by the people.

[Sec. 26. No person shall manufacture for sale, or sell, or keep for sale, as a beverage any intoxicating liquors whatever, including ale, wine and beer. The general assembly shall by law prescribe regulations for the enforcement of the prohibition herein contained, and shall thereby provide suitable penalties for the violation of the provisions hereof.]<sup>4</sup>

## Article II.

### Right of Suffrage.

Sec. 1. Every *white* male<sup>6</sup> citizen of the United States, of the age of twenty one years, who shall have been a resident of this State six months next preceding the election, and of the County in which he claims his vote sixty days, shall be entitled to vote at all elections which are now or hereafter may be authorized by law.

Sec. 2. Electors shall in all cases except treason, felony, or breach of the peace, be privileged from arrest on the days of election, during their attendance at such election, going to and returning therefrom.

Sec. 3. No elector shall be obliged to perform military duty on the day of election, except in time of war, or public danger.

Sec. 4. No person in the military, naval, or marine service of the United States shall be considered a resident of this State by being stationed in any garrison, barrack, or military or naval place, or station within this State.

Sec. 5. No idiot, or insane person, or persons convicted of any infamous crime, shall be entitled to the privilege of an elector.

<sup>3</sup>The material between the brackets was added by an amendment adopted in 1908.

<sup>4</sup>This amendment was proposed by the General Assembly in 1880; readopted in 1882; ratified at a special election held on June 27, 1882; and certified adopted on June 28, 1882. On April 21, 1883, the Supreme Court of Iowa, in deciding *Koehler and Lange v. Hill*, held that, owing to certain irregularities, the amendment had not been legally submitted to the voters and hence was not a part of the Constitution—60 Iowa 543.

<sup>5</sup>The word "white" was eliminated by an amendment in 1868.

<sup>6</sup>The word "male" remains in this section of the State Constitution, but it was rendered inoperative by the Nineteenth Amendment to the Constitution of the United States, adopted in 1920. The General Assembly of Iowa ratified the Nineteenth Amendment on July 2, 1919.

**Sec. 6.** All elections by the people shall be by ballot.

[*The general election for state, district, county and township officers shall be held on the Tuesday next after the first Monday in November.*]<sup>7</sup>

[**Sec. 7.** The general election for state, district, county and township officers in the year 1916 shall be held in the same month and on the same day as that fixed by the laws of the United States for the election of presidential electors, or of president and vice-president of the United States; and thereafter such election shall be held at such time as the general assembly may by law provide.]<sup>8</sup>

### Article III.

#### Of the Distribution of Powers.

**Section 1.** The powers of the government of Iowa shall be divided into three separate departments—the Legislative, the Executive, and the Judicial; and no person charged with the exercise of powers properly belonging to one of these departments shall exercise any function appertaining to either of the others, except in cases hereinafter expressly directed or permitted.

#### Legislative Department.

**Section 1.** The Legislative authority of this State shall be vested in a General Assembly, which shall consist of a Senate and a House of Representatives; and the style of every law shall be, "Be it enacted by the General Assembly of the State of Iowa."

**Sec. 2.** The sessions of the General Assembly shall be biennial, and shall commence of the second Monday in January next ensuing the election of its members; unless the Governor of the State shall, in the meantime, convene the General Assembly by proclamation.

**Sec. 3.** The members of the House of Representatives shall be chosen every second year, by the qualified electors of their respective districts, *on the second Tuesday in October, except the years of the Presidential election, when the election shall be on the Tuesday next after the first Monday in November.*<sup>9</sup> and their term of office shall commence on the first day of January next after their election, and continue two years, and until their successors are elected and qualified.

**Sec. 4.** No person shall be a member of the House of Representatives who shall not have attained the age of twenty-one years, be a *free white*<sup>10</sup> *male*<sup>11</sup> citizen of the United States, and shall have been an inhabitant of this state one year next preceding his election, and at the time of his election shall have had an actual residence of sixty days in the County, or District he may have been chosen to represent.

**Sec. 5.** Senators shall be chosen for a term of four years, at the same time and place as Representatives; they shall be twenty-five years of age, and possess the qualifications of Representatives as to residence and citizenship.

**Sec. 6.** The number of Senators shall not be less than one third, nor more than one half the representative body; and shall be so classified by lot, that one class, being as nearly one half as possible, shall be elected every two years. When the number of Senators is increased, they shall be annexed by lot to one or the other of the two classes, so as to keep them as nearly equal in numbers as practicable.

**Sec. 7.** Each house shall choose its own officers, and judge of the qualification, election, and return of its own members. A contested election shall be determined in such manner as shall be directed by law.

**Sec. 8.** A majority of each house shall constitute a quorum to transact business; but a smaller number may adjourn from day to day, and may compel the attendance of absent members in such manner and under such penalties as each house may provide.

**Sec. 9.** Each house shall sit upon its own adjournments, keep a journal of its proceedings, and publish the same; determine its rules of proceedings, punish members for disorderly behavior, and, with the consent of two thirds, expel a member, but not a second time for the same offense; and shall have all other powers necessary for a branch of the General Assembly of a free and independent State.

<sup>7</sup>This section was added by an amendment adopted in 1884. It was repealed in 1916.

<sup>8</sup>This section was added by an amendment adopted in 1916.

<sup>9</sup>Although there has been no specific repeal of any part of this section, the dates of 1916.

election have been changed first by the amendment of 1884, and later by the amendment

<sup>10</sup>The words "free white" were stricken from this section by an amendment adopted

in 1880.

<sup>11</sup>The word "male" was stricken from this section by an amendment adopted in 1926.

**Sec. 10.** Every member of the General Assembly shall have the liberty to dissent from, or protest against any act or resolution which he may think injurious to the public, or an individual, and have the reasons for his dissent entered on the journals; and the yeas and nays of the members of either house, on any question, shall at the desire of any two members present, be entered on the journals.

**Sec. 11.** Senators and Representatives, in all cases, except treason, felony or breach of the peace, shall be privileged from arrest during the session of the General Assembly, and in going to and from returning from the same.

**Sec. 12.** When vacancies occur in either house, the Governor, or the person exercising the functions of Governor, shall issue writs of election to fill such vacancies.

**Sec. 13.** The doors of each house shall be open, except on such occasions as, in the opinion of the house, may require secrecy.

**Sec. 14.** Neither house shall, without the consent of the other, adjourn for more than three days, nor to any other place than that in which they may be sitting.

**Sec. 15.** Bills may originate in either house, and may be amended, altered, or rejected by the other; and every bill having passed both houses, shall be signed by the Speaker and President of their respective houses.

**Sec. 16.** Every bill which shall have passed the General Assembly, shall before it becomes law, be presented to the Governor. If he approves, he shall sign it; but if not, he shall return it with his objections, to the house in which it originated, which shall enter the same upon their journal, and proceed to re-consider; if, after such re-consideration, it again pass both houses, by yeas and nays, by a majority of two thirds of the members of each house, it shall become a law, notwithstanding the Governor's objections. If any bill shall not be returned within three days after it shall have been presented to him, Sunday excepted, the same shall be a law in like manner as if he had signed it, unless the General Assembly, by adjournment, prevent such return. Any bill submitted to the Governor for his approval during the last three days of a session of the General Assembly, shall be deposited by him in the office of the secretary of State, within thirty days after the adjournment, with his approval, if approved by him, and with his objection, if he disapproves thereof.

**Sec. 17.** No bill shall be passed unless by the assent of a majority of all the members elected to each branch of the General Assembly, and the question upon the final passage shall be taken immediately upon its last reading, and the yeas and nays entered on the journal.

**Sec. 18.** An accurate statement of the receipts and expenditures of the public money shall be attached to and published with the laws, at every regular session of the General Assembly.

**Sec. 19.** The House of Representatives shall have the sole power of impeachment, and all impeachments shall be tried by the Senate. When sitting for that purpose, the senators shall be upon oath or affirmation; and no person shall be convicted without the concurrence of two thirds of the members present.

**Sec. 20.** The Governor, Judges of the Supreme and District Courts, and other State officers, shall be liable to impeachment for any misdemeanor or malfeasance in office; but judgment in such cases shall extend only to removal from office, and disqualification to hold any office of honor, trust, or profit, under this State; but the party convicted or acquitted shall nevertheless be liable to indictment, trial, and punishment, according to law. All other civil officers shall be tried for misdemeanors and malfeasance in office, in such manner as the General Assembly may provide.

**Sec. 21.** No senator or representative shall, during the time for which he shall have been elected, be appointed to any civil office of profit under this State, which shall have been created, or the emoluments of which shall have been increased during such term, except such offices as may be filled by elections by the people.

**Sec. 22.** No person holding any lucrative office under the United States, or this State, or any other power, shall be eligible to hold a seat in the General Assembly; but offices in the militia, to which there is attached no annual salary, or the office of justice of the peace, or postmaster whose compensation does not exceed one hundred dollars per annum, or notary public, shall not be deemed lucrative.

**Sec. 23.** No person who may hereafter by a collector or holder of public monies, shall have a seat in either House of the General Assembly, or be eligible to hold any office of trust or profit in this State, until he shall have accounted for and paid into the treasury all sums for which he may be liable.

**Sec. 24.** No money shall be drawn from the treasury but in consequence of appropriations made by law.

**Sec. 25.** Each member of the first General Assembly under this Constitution, shall receive three dollars per diem while in session; and the further sum of three dollars for every twenty miles traveled, in going to and returning from the place where such session is held, by the nearest traveled route; after which they shall receive such compensation as shall be fixed by law; but no General Assembly shall have power to increase the compensation of its own members. And when convened in extra session they shall receive the same mileage and per diem compensation, as fixed by law for the regular session, and none other.

**Sec. 26.** No law of the General Assembly, passed at a regular session, of a public nature, shall take effect until the fourth<sup>24</sup> day of July next after the passage thereof. Laws passed at a special session, shall take effect ninety days after the adjournment of the General Assembly by which they were passed. If the General Assembly shall deem any law of immediate importance, they may provide that the same shall take effect by publication in newspapers in the State.

**Sec. 27.** No divorce shall be granted by the General Assembly.

**Sec. 28.** No lottery shall be authorized by this State; nor shall the sale of lottery tickets be allowed.

**Sec. 29.** Every act shall embrace but one subject, and matters properly connected therewith; which subject shall be expressed in the title. But if any subject shall be embraced in an act which shall not be expressed in the title, such act shall be void only as to so much thereof as shall not be expressed in the title.

**Sec. 30.** The General Assembly shall not pass local or special laws in the following cases:

- For the assessment and collection of taxes for State, County, or road purposes;
- For laying out, opening, and working roads or highways;
- For changing the names of persons;
- For the incorporation of cities and towns;
- For vacating roads, town plats, streets, alleys, or public squares;
- For locating or changing county seats.

In all the cases above enumerated, and in all other cases where a general law can be made applicable, all laws shall be general, and of uniform operation throughout the State; and no law changing the boundary lines of any county shall have effect until being submitted to the people of the counties affected by the change, at a general election, it shall be approved by a majority of the votes in each county, cast for and against it.

**Sec. 31.** No extra compensation shall be made to any officer, public agent or contractor after the service shall have been rendered, or the contract entered into; nor, shall any money be paid on any claim, the subject matter of which shall not have been provided for by pre-existing laws, and no public money or property shall be appropriated for local, or private purposes, unless such appropriation, compensation, or claim, be allowed by two-thirds of the members elected to each branch of the General Assembly.

**Sec. 32.** Members of the General Assembly shall, before they enter upon the duties of their respective offices, take and subscribe the following oath or affirmation: "I do solemnly swear, or affirm, (as the case may be,) that I will support the Constitution of the United States, and the Constitution of the State of Iowa, and that I will faithfully discharge the duties of Senator, (or Representative, as the case may be,) according to the best of my ability." And members of the General Assembly are hereby empowered to administer to each other the said oath or affirmation.

**Sec. 33.** *The General Assembly shall, in the years One thousand eight hundred and fifty nine, One thousand eight hundred and sixty three, One thousand eight hundred and sixty five, One thousand eight hundred and sixty seven, One thousand eight hundred and sixty nine, and One thousand eight hundred and seventy five, and every ten years thereafter, cause an enumeration to be made of all white<sup>12</sup> inhabitants of the state.<sup>13</sup>*

<sup>12</sup>The word "white" was stricken from this section by an amendment adopted in 1868.

<sup>13</sup>Section 33 was repealed by an amendment adopted in 1886.

*Sec. 34. The number of senators shall, at the next session following each period of making such enumeration, and the next session following each United States census, be fixed by law, and apportioned among the several counties, according to the number of white<sup>14</sup> inhabitants in each.<sup>15</sup>*

*Sec. 35. The Senate shall not consist of more than fifty members, nor the House of Representatives of more than one hundred; and they shall be apportioned among the several counties and representative districts of the State, according to the number of white<sup>16</sup> inhabitants in each, upon ratios to be fixed by law; but no representative district shall contain more than four organized counties, and each district shall be entitled to at least one representative. Every county and district which shall have a number of inhabitants equal to one-half of the ratio fixed by law, shall be entitled to one representative; and any one county containing in addition to the ratio fixed by law, one half of that number, or more, shall be entitled to one additional representative. No floating district shall hereafter be formed.<sup>15</sup>*

*Sec. 36. At its first session under this Constitution, and every subsequent regular session, the General Assembly shall fix the ratio of representation, and also form into representative districts those counties which will be entitled singly to a representative.<sup>15</sup>*

[*Sec. 34. The Senate shall be composed of fifty members to be elected from the several senatorial districts, established by law and at the next session of the general assembly held following the taking of the state and national census, they shall be apportioned among the several counties or districts of the state, according to population as shown by the last preceding census (, but no county shall be entitled to more than one (1) senator.)<sup>17</sup>*]<sup>18</sup>

[*Sec. 35. The house of representatives shall consist of not more than one hundred and eight members. The ratio of representation shall be determined by dividing the whole number of the population of the state as shown by the last preceding state or national census, by the whole number of counties then existing or organized, but each county shall constitute one representative district and be entitled to one representative, but each county having a population in excess of the ratio number as herein provided of three fifths or more of such ratio number shall be entitled to one additional representative, but said addition shall extend only to the nine counties having the greatest population.]<sup>18</sup>*

[*Sec. 36. The General Assembly shall, at the first regular session held following the adoption of this amendment, and at each succeeding regular session held next after the taking of such census, fix the ratio of representation, and apportion the additional representatives, as hereinbefore required.]<sup>18</sup>*

*Sec. 37. When a congressional senatorial or representative district shall be composed of two or more counties, it shall not be entirely separated by any county belonging to another district; and no county shall be divided in forming a congressional, senatorial, or representative district.*

*Sec. 38. In all elections of the General Assembly, the members thereof shall vote viva voce and the votes shall be entered on the journal.*

## Article IV.

### Executive Department.

*Sec. 1. The Supreme Executive power of this State shall be vested in a Chief Magistrate, who shall be styled the Governor of the State of Iowa.*

<sup>14</sup>The word "white" was stricken from this section by amendment adopted in 1868.

<sup>15</sup>The three sections which are printed in italic (34, 35, and 36) were repealed in 1904.

<sup>16</sup>The word "white" was stricken from this section by an amendment adopted in 1868.

<sup>17</sup>The comma and words inside these parenthesis were added to this section by an amendment adopted in 1923.

<sup>18</sup>The three sections in brackets (34, 35, and 36), with the exception of the part in parentheses in Section 34, were added by an amendment adopted in 1904. But the three sections, as amended, were nullified by a United States District Court decision, *Davis v. Synhorst*, 217 F. Supp. 492 (1963), which held that the 1904 and 1923 amendments, in combination, prevented proportionate representation in both houses of the General Assembly, and were indvidiously discriminatory and in violation of the equal protection clause of the fourteenth amendment to the Constitution of the United States. In a further decree, *Davis v. Synhorst*, 225 F. Supp. 689 (1964), the court authorized the General Assembly to adopt an apportionment plan to serve until new constitutional provisions dealing with apportionment should be adopted. Under the authorization the Sixtieth Extra General Assembly passed an apportionment plan (S.F.1) under which the Sixty-first General Assembly was apportioned and elected. The number of senators was set at fifty-nine, and of representatives at 124.

**Sec. 2.** The Governor shall be elected by the qualified electors at the time and place of voting for members of the General Assembly, and shall hold his office two years from the time of his installation, and until his successor is elected and qualified.

**Sec. 3.** There shall be a Lieutenant Governor, who shall hold his office two years, and be elected at the same time as the Governor. In voting for Governor and Lieutenant Governor, the electors shall designate for whom they vote as Governor, and for whom as Lieutenant Governor. The returns of every election for Governor, and Lieutenant Governor, shall be sealed up and transmitted to the seat of Government of the State, directed to the Speaker of the House of Representatives, who shall open and publish them in the presence of both Houses of the General Assembly.

**Sec. 4.** The persons respectively having the highest number of votes for Governor and Lieutenant Governor, shall be declared duly elected; but in case two or more persons shall have an equal and the highest number of votes for either office, the General Assembly shall, by joint vote, forthwith proceed to elect one of said persons Governor, or Lieutenant Governor, as the case may be. [If, upon the completion of the canvass of votes for Governor and Lieutenant Governor by the General Assembly, it shall appear that the person who received the highest number of votes for Governor has since died, resigned, is unable to qualify, fails to qualify, or for any other reason is unable to assume the duties of the office of Governor for the ensuing term, the powers and duties of the office shall devolve upon the person who received the highest number of votes for Lieutenant Governor until the disability is removed and, upon inauguration, he shall assume the powers and duties of governor.]<sup>19</sup>

**Sec. 5.** Contested elections for Governor, or Lieutenant Governor, shall be determined by the General Assembly in such manner as may be prescribed by law.

**Sec. 6.** No person shall be eligible to the office of Governor, or Lieutenant Governor, who shall not have been a citizen of the United States, and a resident of the State, two years next preceding the election, and attained the age of thirty years at the time of said election.

**Sec. 7.** The Governor shall be commander in chief of the militia, the army, and navy of this state.

**Sec. 8.** He shall transact all executive business with the officers of government, civil and military, and may require information in writing from the officers of the executive department upon any subject relating to the duties of their respective offices.

**Sec. 9.** He shall take care that the laws are faithfully executed.

**Sec. 10.** When any office shall, from any cause, become vacant, and no mode is provided by the Constitution and laws for filling such vacancy, the Governor shall have power to fill such vacancy, by granting a commission, which shall expire at the end of the next session of the General Assembly, or at the next election by the people.

**Sec. 11.** He may, on extraordinary occasions, convene the General Assembly by proclamation, and shall state to both Houses, when assembled, the purpose for which they shall have been convened.

**Sec. 12.** He shall communicate, by message, to the General Assembly, at every regular session, the condition of the State, and recommend such matters as he shall deem expedient.

**Sec. 13.** In case of disagreement between the two Houses with respect to the time of adjournment, the Governor shall have power to adjourn the General Assembly to such time as he may think proper; but no such adjournment shall be beyond the time fixed for the regular meeting of the next General Assembly.

**Sec. 14.** No person shall, while holding any office under the authority of the United States, or this State, execute the office of Governor, or Lieutenant Governor except as hereinafter expressly provided.

**Sec. 15.** The official term of the Governor, and Lieutenant Governor, shall commence on the second Monday of January next after their election, and continue for two years, and until their successors are elected and qualified. The Lieutenant Governor, while acting as Governor, shall receive the same pay as provided for Governor, and while presiding in the Senate, shall receive as compensation therefor, the same mileage and double the per diem pay provided for a Senator, and none other.

<sup>19</sup>The part of this section in brackets was added by amendment 1 of 1952.



**Sec. 16.** The Governor shall have power to grant reprieves, commutations and pardons, after conviction, for all offenses except treason and cases of impeachment, subject to such regulations as may be provided by law. Upon conviction for treason, he shall have power to suspend the execution of the sentence until the case shall be reported to the General Assembly at its next meeting when the General Assembly shall either grant a pardon, commute the sentence, direct the execution of the sentence, or grant a further reprieve. He shall have power to remit fines and forfeitures, under such regulations as may be prescribed by law; and shall report to the General Assembly, at its next meeting, each case of reprieve, commutation, or pardon granted, and the reason therefor; and also all persons in whose favor remission of fines and forfeiture shall have been made, and the several amounts remitted.

**Sec. 17.** In case of the death, impeachment, resignation, removal from office, or other disability of the Governor, the powers and duties of the office for the residue of the term, or until he shall be acquitted, or the disability removed, shall devolve upon the Lieutenant Governor.

**Sec. 18.** The Lieutenant Governor shall be President of the Senate, but shall only vote when the Senate is equally divided; and in case of his absence, or impeachment, or when he shall exercise the office of Governor, the Senate shall choose a President pro tempore.

**Sec. 19.** *If the Lieutenant Governor, while acting as Governor, shall be impeached, displaced, resign, or die, or otherwise become incapable of performing the duties of the office, the President pro tempore of the Senate shall act as Governor until the vacancy is filled, or the disability removed; and if the President of the Senate, for any of the above causes, shall be rendered incapable of performing the duties pertaining to the office of Governor, the same shall devolve upon the Speaker of the House of Representatives.*<sup>20</sup>

**[Sec. 19.** If there be a vacancy in the office of Governor and the Lieutenant Governor shall by reason of death, impeachment, resignation, removal from office, or other disability become incapable of performing the duties pertaining to the office of Governor, the President pro tempore of the Senate shall act as Governor until the vacancy is filled or the disability removed; and if the President pro tempore of the Senate, for any of the above causes, shall be incapable of performing the duties pertaining to the office of Governor the same shall devolve upon the Speaker of the House of Representatives; and if the Speaker of the House of Representatives, for any of the above causes, shall be incapable of performing the duties of the office of Governor, the Justices of the Supreme Court shall convene the General Assembly by proclamation and the General Assembly shall organize by the election of a President pro tempore by the Senate and a Speaker by the House of Representatives. The General Assembly shall thereupon immediately proceed to the election of a Governor and Lieutenant Governor in joint convention.]<sup>20</sup>

**Sec. 20.** There shall be a seal of this State, which shall be kept by the Governor, and used by him officially, and shall be called the Great Seal of the State of Iowa.

**Sec. 21.** All grants and commissions shall be in the name and by the authority of the people of the State of Iowa, sealed with the Great Seal of the State, signed by the Governor, and countersigned by the Secretary of State.

**Sec. 22.** A Secretary of State, Auditor of State and Treasurer of State, shall be elected by the qualified electors, who shall continue in office for two years, and until their successors are elected or qualified; and perform such duties as may be required by law.

## Article V. Judicial Department.

**Sec. 1.** The judicial power shall be vested in a Supreme Court, District Courts and such other Courts, inferior to the Supreme Court, as the General Assembly may, from time to time, establish.

**Sec. 2.** The Supreme Court shall consist of three Judges, two of whom shall constitute a quorum to hold Court.<sup>21</sup>

**Sec. 3.** *The Judges of the Supreme Court shall be elected by the qualified electors of the State, and shall hold their Court at such time and place as the*

<sup>20</sup>Old section 19, in italics, was repealed and new section 19, bracketed, was substituted therefor by amendment 2 of 1952.

<sup>21</sup>See Section 10; also Sec. 684.1 of the Code.

*General Assembly may prescribe. The Judges of the Supreme Court so elected, shall be classified so the one Judge shall go out of office every two years; and the Judge holding the shortest term of office under such classification, shall be Chief Justice of the Court, during his term, and so on in rotation. After the expiration of their terms of office, under such classification, the term of each Judge of the Supreme Court shall be six years, and until his successor shall have been elected and qualified. The Judges of the Supreme Court shall be ineligible to any other office in the State, during the term for which they shall have been elected.*<sup>22</sup>

**Sec. 4.** The Supreme Court shall have appellate jurisdiction only in cases in chancery, and shall constitute a Court for the correction of errors at law, under such restrictions as the General Assembly may, by law, prescribe; and shall have power to issue all writs and process necessary to secure justice to parties, and exercise a supervisory [shall exercise a supervisory and administrative]<sup>23</sup> control over all inferior judicial tribunals throughout the State.

**Sec. 5.** *The District Court shall consist of a single Judge, who shall be elected by the qualified electors of the District in which he resides. The Judge of the District Court shall hold his office for the term of four years, and until his successor shall have been elected and qualified; and shall be eligible to any other office, except that of Judge of the Supreme Court, during the term for which he was elected.*<sup>22</sup>

**Sec. 6.** The District Court shall be a court of law and equity, which shall be distinct and separate jurisdictions, and have jurisdiction in civil and criminal matters arising in the respective districts, in such manner as shall be prescribed by law.

**Sec. 7.** The Judges of the Supreme and District Courts shall be conservators of the peace throughout the State.

**Sec. 8.** The style of all process shall be, "The State of Iowa," and all prosecutions shall be conducted in the name and by the authority of the same.

**Sec. 9.** *The salary of each Judge of the Supreme Court shall be two thousand dollars per annum; and that of each District Judge, one thousand six hundred dollars per annum, until the year Eighteen hundred and Sixty; after which time they shall severally receive such compensation as the General Assembly may, by law, prescribe; which compensation shall not be increased or diminished during the term for which they shall have been elected.*<sup>22</sup>

**Sec. 10.** *The State shall be divided into eleven Judicial Districts; and after the year Eighteen hundred and sixty, the General Assembly may re-organize the Judicial Districts and increase or diminish the number of Districts, or the number of Judges of the said Court, and may increase the number of Judges of the Supreme Court; but such increase or diminution shall not be more than one District, or one Judge of either Court at any one session; and no re-organization of the districts, or diminution of the number of Judges, shall have the effect of removing a Judge from office. Such re-organization of the districts, or any change in the boundaries thereof, or increase or diminution of the number of Judges, shall take place every four years thereafter, if necessary, and at no other time.*<sup>24</sup>

[At any regular session of the general assembly, the state may be divided into the necessary judicial districts for district court purposes, or the said districts may be reorganized and the number of districts and the judges of said courts increased or diminished; but no reorganization of the districts or diminution of the judges shall have the effect of removing a judge from office.]<sup>25</sup>

**Sec. 11.** *The Judges of the Supreme and District Courts shall be chosen at the general election; and the term of office of each Judge shall commence on the first day of January next, after his election.*<sup>23</sup>

**Sec. 12.** The General Assembly shall provide, by law, for the election of an Attorney General by the people, whose term of office shall be two years, and until his successor shall have been elected and qualified.

**Sec. 13.** *The qualified electors of each judicial district shall, at the time of the election of District Judge, elect a District Attorney, who shall be a resident*

<sup>22</sup>Sections 3, 5, 9 and 11 were repealed by the amendment adopted in 1862.

<sup>23</sup>The words in *italics* were eliminated, and the words in brackets inserted, by the amendment adopted in 1862.

<sup>24</sup>This section was, in effect, amended by the second of the amendments adopted in 1884, so far as it applied to district court districts and district court judges. The parts of this section which seem to be repealed by the amendments are here printed in *italics*.

<sup>25</sup>This session was added by the second of the amendments adopted in 1884. It did not specifically repeal the part of Sec. 10 of Act. V, dealing with the district court, but it did this in effect.

*of the district for which he is elected, and who shall hold his office for the term of four years, and until his successor shall have been elected and qualified.*<sup>26</sup>

[Sec. 13. The qualified electors of each county shall, at the general election in the year 1886, and every two years thereafter elect a county attorney, who shall be a resident of the county for which he is elected, and shall hold his office for two years, and until his successor shall have been elected and qualified.]<sup>27</sup>

Sec. 14. It shall be the duty of the General Assembly to provide for the carrying into effect of this article, and to provide for a general system of practice in all the Courts of this State.

Sec. 15. Vacancies in the Supreme Court and District Court shall be filled by appointment by the Governor from lists of nominees submitted by the appropriate judicial nominating commission. Three nominees shall be submitted for each Supreme Court vacancy, and two nominees shall be submitted for each District Court vacancy. If the Governor fails for thirty days to make the appointment, it shall be made from such nominees by the Chief Justice of the Supreme Court.]<sup>28</sup>

[Sec. 16. There shall be a State Judicial Nominating Commission. Such commission shall make nominations to fill vacancies in the Supreme Court. Until July 4, 1973, and thereafter unless otherwise provided by law, the State Judicial Nominating Commission shall be composed and selected as follows: There shall be not less than three nor more than eight appointive members, as provided by law, and an equal number of elective members on such Commission, all of whom shall be electors of the state. The appointive members shall be appointed by the Governor subject to confirmation by the Senate. The elective members shall be elected by the resident members of the bar of the state. The judge of the Supreme Court who is senior in length of service on said Court, other than the Chief Justice, shall also be a member of such Commission and shall be its chairman.

[There shall be a District Judicial Nominating Commission in each judicial district of the state. Such commissions shall make nominations to fill vacancies in the District Court within their respective districts. Until July 4, 1973, and thereafter unless otherwise provided by law, District Judicial Nominating Commissions shall be composed and selected as follows: There shall be not less than three nor more than six appointive members, as provided by law, and an equal number of elective members on each such commission, all of whom shall be electors of the district. The appointive members shall be appointed by the Governor. The elective members shall be elected by the resident members of the bar of the district. The district judge of such district who is senior in length of service shall also be a member of such commission and shall be its chairman.

[Due consideration shall be given to area representation in the appointment and election of Judicial Nominating Commission members. Appointive and elective members of Judicial Nominating Commissions shall serve for six years, shall be ineligible for a second six year term on the same commission, shall hold no office of profit of the United States or of the state during their terms, shall be chosen without reference to political affiliation, and shall have such other qualifications as may be prescribed by law. As near as may be, the terms of one-third of such members shall expire every two years.]<sup>28</sup>

[Sec. 17. Members of all courts shall have such tenure in office as may be fixed by law, but terms of Supreme Court Judges shall be not less than eight years and terms of District Court Judges shall be not less than six years. Judges shall serve for one year after appointment and until the first day of January following the next judicial election after the expiration of such year. They shall at such judicial election stand for retention in office on a separate ballot which shall submit the question of whether such judge shall be retained in office for the tenure prescribed for such office and when such tenure is a term of years, on the request, they shall, at the judicial election next before the end of each term, stand again for retention on such ballot. Present Supreme Court and District Court Judges, at the expiration of their respective terms, may be retained in office in like manner for the tenure prescribed for such office. The General Assembly shall prescribe the time for holding judicial elections.]<sup>28</sup>

[Sec. 18. Judges of the Supreme Court and District Court shall receive salaries from the state, shall be members of the bar of the state and shall have such other qualifications as may be prescribed by law. Judges of the Supreme

<sup>26</sup>This section was repealed by an amendment adopted in 1884.

<sup>27</sup>This section was added by an amendment adopted in 1884.

<sup>28</sup>Sections 15, 16, 17 and 18 were added by the amendment adopted in 1862.

Court and District Court shall be ineligible to other office of the state while serving on said court and for two years thereafter, except that District Judges shall be eligible to the office of Supreme Court Judge. Other judicial officers shall be selected in such manner and shall have such tenure, compensation and other qualifications as may be fixed by law. The General Assembly shall prescribe mandatory retirement for Judges of the Supreme Court and District Court at a specified age, and shall provide for adequate retirement compensation. Retired judges may be subject to special assignment to temporary judicial duties by the Supreme Court, as provided by law.]<sup>28</sup>

[The grand jury may consist of any number of members not less than five, nor more than fifteen, as the general assembly may by law provide, or the general assembly may provide for holding persons to answer for criminal offense within the intervention of a grand jury.]<sup>29</sup>

## Article VI. Militia.

**Section 1.** The militia of this State shall be composed of all able-bodied *white*<sup>30</sup> male citizens between the ages of eighteen and forty five years, except such as are or may hereafter be exempt by the laws of the United States, or of this State, and shall be armed, equipped, and trained, as the General Assembly may provide by law.

**Sec. 2.** No person or persons conscientiously scrupulous of bearing arms shall be compelled to do military duty in time of peace; provided, that such person or persons shall pay an equivalent for such exemption in the same manner as other citizens.

**Sec. 3.** All commissioned officers of the militia, (staff officers excepted), shall be elected by the persons liable to perform military duty, and shall be commissioned by the Governor.

## Article VII. State Debts.

**Section 1.** The credit of the State shall not, in any manner, be given or loaned to, or in aid of, any individual, association, or corporation; and the State shall never assume, or become responsible for, the debts or liabilities of any individual, association, or corporation, unless incurred in time of war for the benefit of the State.

**Sec. 2.** The State may contract debts to supply casual deficits or failures in revenues, or to meet expenses not otherwise provided for; but the aggregate amount of such debts, direct and contingent whether contracted by virtue of one or more acts of the General Assembly, or at different periods of time, shall never exceed the sum of two hundred and fifty thousand dollars; and the money arising from the creation of such debts, shall be applied to the purpose for which it was obtained, or to repay the debts so contracted, and to no other purpose whatever.

**Sec. 3.** All losses to the permanent, School or University fund of the State, which shall have been occasioned by the defalcation, mismanagement or fraud of the agents or officers controlling and managing the same, shall be audited by the proper authorities of the State. The amount so audited shall be a permanent funded debt against the State, in favor of the respective fund, sustaining the loss, upon which not less than six per cent annual interest shall be paid. The amount of liability so created shall not be counted as a part of the indebtedness authorized by the second section of this article.

**Sec. 4.** In addition to the above limited power to contract debts, the State may contract debts to repel invasion, suppress insurrection, or defend the State in war; but the money arising from the debts so contracted shall be applied to the purpose for which it was raised, or to repay such debts, and to no other purpose whatsoever.

**Sec. 5.** Except the debts hereinbefore specified in this article, no debt shall be hereafter contracted by, or on behalf of this State, unless such debt shall be authorized by some law for some single work or object, to be distinctly specified

<sup>28</sup>Sections 15, 16, 17 and 18 were added by the amendment adopted in 1962.

<sup>29</sup>This was the third of the amendments adopted in 1884. It was not assigned specifically to any place in the Constitution. This place seems as logical as any.

<sup>30</sup>The word "white" was stricken from this section by an amendment adopted in 1868.

therein; and such law shall impose and provide for the collection of a direct annual tax, sufficient to pay the interest on such debt, as it falls due, and also to pay and discharge the principal of such debt, within twenty years from the time of the contracting thereof; but no such law shall take effect until at a general election it shall have been submitted to the people, and have received a majority of all votes cast for and against it at such election; and all money raised by authority of such law, shall be applied only to the specific object therein stated, or to the payment of the debt created thereby; and such law shall be published in at least one newspaper in such County, if one is published therein, throughout the State, for three months preceding the election at which it is submitted to the people.

**Sec. 6.** The Legislature, at any time, after the approval of such law by the people, if no debt shall have been contracted to pursuance thereof, repeal the same; and may, at such time, forbid the contracting of any further debt, or liability, under such law; but the tax imposed by such law, in proportion to the debt or liability, which may have been contracted in pursuance thereof, shall remain in force and be irrevocable, and be annually collected, until the principal and interest are fully paid.

**Sec. 7.** Every law which imposes, continues, or revives a tax, shall distinctly state the tax, and the object to which it is to be applied; and it shall not be sufficient to refer to any other law to fix such tax or object.

[**Sec. 8.** All motor vehicle registration fees and all licenses and excise taxes on motor vehicle fuel, except cost of administration, shall be used exclusively for the construction, maintenance and supervision of the public highways exclusively within the state or for the payment of bonds issued or to be issued for the construction of such public highways and the payment of interest on such bonds.]<sup>21</sup>

## Article VIII. Corporations

**Section 1.** No corporation shall be created by special laws; but the General Assembly shall provide, by general laws, for the organization of all corporations hereafter to be created, except as hereinafter provided.

**Sec. 2.** The property of all corporations for pecuniary profit, shall be subject to taxation, the same as that of individuals.

**Sec. 3.** The State shall not become a stockholder in any corporation, nor shall it assume or pay the debt or liability of any corporation, unless incurred in time of war for the benefit of the State.

**Sec. 4.** No political or municipal corporation shall become a stockholder in any banking corporation, directly or indirectly.

**Sec. 5.** No act of the General Assembly, authorizing or creating corporations or associations with banking powers, nor amendments thereto shall take effect, or in any manner be in force, until the same shall have been submitted, separately, to the people, at a general or special election, as provided by law, to be held not less than three months after the passage of the act, and shall have been approved by a majority of all the electors voting for and against it at such election.

**Sec. 6.** Subject to the provisions of the foregoing section, the General Assembly may also provide for the establishment of a State Bank with branches.

**Sec. 7.** If a State Bank be established, it shall be founded on an actual specie basis, and the branches shall be mutually responsible for each other's liabilities upon all notes, bills, and other issues intended for circulation as money.

**Sec. 8.** If a general Banking law shall be enacted, it shall provide for the registry and countersigning, by an officer of State, of all bills, or paper credit designed to circulate as money, and require security to the full amount thereof, to be deposited with the State Treasurer, in United States stocks, or in interest paying stocks of States in good credit and standing, to be rated at ten per cent below their average value in the City of New York, for the thirty days next preceding their deposit; and in case of a depreciation of any portion of said stocks, to the amount of ten per cent on the dollar, the bank or banks owning such stock shall be required to make up said deficiency by depositing additional stocks; and said law shall also provide for the recording of the names of all stockholders in such corporations, the amount of stocks held by each, the time of any transfer, and to whom,

<sup>21</sup>Section 8 added by amendment of 1942.

**Sec. 9.** Every stockholder in a banking corporation or institution shall be individually responsible and liable to its creditors, over and above the amount of stock by him or her held, to an amount equal to his or her respective shares so held for all of its liabilities, accruing while he or she remains such stockholder.

**Sec. 10.** In case of the insolvency of any banking institution, the bill-holders shall have a preference over its other creditors.

**Sec. 11.** The suspension of specie payment by banking institutions shall never be permitted or sanctioned.

**Sec. 12.** Subject to the provisions of this article, the General Assembly shall have power to amend or repeal all laws for the organization or creation of corporations, or granting of special or exclusive privileges or immunities, by a vote of two thirds of each branch of the General Assembly; and no exclusive privileges, except as in this article provided, shall ever be granted.

## Article IX.

### Education and School Lands.

#### 1st. Education.

**Section 1.** The educational interest of the State, including Common Schools and other educational institutions, shall be under the management of a Board of Education,<sup>82</sup> which shall consist of the Lieutenant Governor, who shall be the presiding officer of the Board, and have the casting vote in case of a tie, and one member to be elected from each judicial district in the State.

**Sec. 2.** No person shall be eligible as a member of said Board who shall not have attained the age of twenty five years, and shall have been one year a citizen of the State.

**Sec. 3.** One member of said Board shall be chosen by the qualified electors of each district, and shall hold the office for the term of four years, and until his successor is elected and qualified. After the first election under this Constitution, the Board shall be divided, as nearly as practicable, into two equal classes, and the seats of the first class shall be vacated after the expiration of two years; and one half of the Board shall be chosen every two years thereafter.

**Sec. 4.** The first session of the Board of Education shall be held at the Seat of Government, on the first Monday of December, after their election; after which the General Assembly may fix the time and place of meeting.

**Sec. 5.** The session of the Board shall be limited to twenty days, and but one session shall be held in any one year, except upon extraordinary occasions, when, upon the recommendation of two thirds of the Board, the Governor may order a special session.

**Sec. 6.** The Board of Education shall appoint a Secretary, who shall be the executive director of the Board, and perform such duties as may be imposed upon him by the Board, and the laws of the State. They shall keep a journal of their proceedings, which shall be published and distributed in the same manner as the journals of the General Assembly.

**Sec. 7.** All rules and regulations made by the Board shall be published and distributed to the several Counties, Townships, and School Districts, as may be provided for by the Board, and when so made, published and distributed, they shall have the force and effect of law.

**Sec. 8.** The Board of Education shall have full power and authority to legislate and make all needful rules and regulations in relation to Common Schools, and other educational institutions, that are instituted, to receive aid from the School or University fund of this State; but all acts, rules, and regulations of said Board may be altered, amended or repealed by the General Assembly; and when so altered, amended, or repealed they shall not be re-enacted by the Board of Education.

**Sec. 9.** The Governor of the State shall be, *ex officio*, a member of said Board.

**Sec. 10.** The Board shall have no power to levy taxes, or make appropriations of money. Their contingent expenses shall be provided for by the General Assembly.

**Sec. 11.** The State University shall be established at one place without branches at any other place, and the University fund shall be applied to that Institution and no other.

<sup>82</sup>Under the provision contained in Section 15 of this part of Art. IX, the Board of Education was abolished by act of the legislature of 1854. *Laws of Iowa, 1854, Ch. 52.* This act of the General Assembly rendered Sections 1 to 14 of the first part of Art. IX inoperative and obsolete, although they have not been repealed.

**Sec. 12.** The Board of Education shall provide for the education of all the youths of the State, through a system of Common Schools, and such schools shall be organized and kept in each school district at least three months in each year. Any district failing, for two successive years, to organize and keep up a school as aforesaid may be deprived of their portion of the school fund.

**Sec. 13.** The members of the Board of Education shall each receive the same per diem during the time of their session, and mileage going to and returning therefrom, as members of the General Assembly.

**Sec. 14.** A majority of the Board shall constitute a quorum for the transaction of business; but no rule, regulation, or law, for the government of Common Schools or other educational institutions, shall pass without the concurrence of a majority of all the members of the Board, which shall be expressed by the yeas and nays on the final passage. The style of all acts of the Board shall be, "Be it enacted by the Board of Education of the State of Iowa."

**Sec. 15.** At any time after the year One Thousand eight hundred and sixty three, the General Assembly shall have power to abolish or re-organize said Board of Education, and provide for the educational interest of the State in any other manner that to them shall seem best and proper.

## 2nd. School Funds and School Lands.

**Section 1.** The educational and school funds and lands, shall be under the control and management of the General Assembly of this State.

**Sec. 2.** The University lands, and the proceeds thereof, and all monies belonging to said fund shall be a permanent fund for the sole use of the State University. The interest arising from the same shall be annually appropriated for the support and benefit of said University.

**Sec. 3.** The General Assembly shall encourage, by all suitable means, the promotion of intellectual, scientific, moral, and agricultural improvement. The proceeds of all lands that have been, or hereafter may be, granted by the United States to this State, for the support of schools, which may have been, or shall hereafter be sold, or disposed of, and the five hundred thousand acres of land granted to the new States, under an act of Congress, distributing the proceeds of the public lands among the several States of the Union, approved in the year of our Lord one thousand eight hundred and forty one, and all estates of deceased persons who may have died without leaving a will or heir, and also such per cent as has been or may hereafter be granted by Congress, on the sale of lands in this State, shall be, and remain a perpetual fund, the interest of which, together with all rents of the unsold lands, and such other means as the General Assembly may provide, shall be individually appropriated to the support of Common schools throughout the State.

**Sec. 4.** The money which may have been or shall be paid by persons as an equivalent for exemption from military duty, and the clear proceeds of all fines collected in the several Counties for any breach of the penal laws, shall be exclusively applied, in the several Counties in which such money is paid, or fine collected, among the several school districts of said Counties, in proportion to the number of youths subject to enumeration in such districts, to the support of Common Schools, or the establishment of libraries, as the Board of Education shall, from time to time provide.

**Sec. 5.** The General Assembly shall take measures for the protection, improvement, or other disposition of such lands as have been, or may hereafter be reserved, or granted by the United States, or any person or persons, to this State, for the use of the University, and the funds accruing from the rents or sale of such lands, or from any other source for the purpose aforesaid, shall be, and remain, a permanent fund, the interest of which shall be applied to the support of said University, for the promotion of literature, the arts and sciences, as may be authorized by the terms of such grant. And it shall be the duty of the General Assembly as soon as may be, to provide effectual means for the improvement and permanent security of the funds of said University.

**Sec. 6.** The financial agents of the school funds shall be the same, that by law, receive and control the State and county revenue for other civil purposes under such regulations as may be provided by law.

**Sec. 7.** The money subject to the support and maintenance of common schools shall be distributed to the districts in proportion to the number of youths, between the ages of five and twenty-one years, in such manner as may be provided by the General Assembly.

## Article X.

### Amendments to the Constitution.

**Section 1.** Any amendment or amendments to this Constitution may be proposed in either House of the General Assembly; and if the same shall be agreed to by a majority of the members elected to each of the two Houses, such proposed amendment shall be entered on their journals, with the yeas and nays taken thereon, and referred to the Legislature to be chosen at the next general election, and shall be published, as provided by law, for three months previous to the time of making such choice; and if, in the General Assembly so next chosen as aforesaid, such proposed amendment or amendments shall be agreed to, by a majority of all the members elected to each House, then it shall be the duty of the General Assembly to submit such proposed amendment or amendments to the people, in such manner, and at such time as the General Assembly shall provide; and if the people shall approve and ratify such amendment or amendments, by a majority of the electors qualified to vote for members of the General Assembly, voting thereon, such amendment or amendments shall become a part of the Constitution of this State.

**Sec. 2.** If two or more amendments shall be submitted at the same time, they shall be submitted in such manner that the electors shall vote for or against each of such amendments separately.

**Sec. 3.** *At the general election to be held in the year one thousand eight hundred and seventy, and in each tenth year thereafter, and also at such times as the General Assembly may, by law, provide, the question, "Shall there be a Convention to revise the Constitution, and amend the same?" shall be decided by the electors qualified to vote for members of the General Assembly; and in case a majority of the electors so qualified, voting at such election, for and against such proposition, shall decide in favor of a Convention for such purpose, the General Assembly, at its next session, shall provide by law for the election of delegates to such convention.*<sup>22</sup>

[**Sec. 3.** At the general election to be held in the year one thousand nine hundred and seventy, and in each tenth year thereafter, and also at such times as the General Assembly may, by law, provide, the question, "Shall there be a Convention to revise the Constitution, and propose amendment or amendments to same?" shall be decided by the electors qualified to vote for members of the General Assembly; and in case a majority of the electors so qualified, voting at such election, for and against such proposition, shall decide in favor of a Convention for such purpose, the General Assembly, at its next session, shall provide by law for the election of delegates to such Convention, and for submitting the results of said Convention to the people, in such manner and at such time as the General Assembly shall provide; and if the people shall approve and ratify such amendment or amendments, by a majority of the electors qualified to vote for members of the General Assembly, voting thereon, such amendment or amendments shall become a part of the constitution of this state. If two or more amendments shall be submitted at the same time, they shall be submitted in such a manner that electors may vote for or against each such amendment separately.]<sup>23</sup>

## Article XI.

### Miscellaneous.

**Section 1.** The jurisdiction of Justice of the Peace shall extend to all civil cases, (except cases in chancery, and cases where the question of title to real estate may arise,) where the amount in controversy does not exceed one hundred dollars, and by the consent of parties may be extended to any amount not exceeding three hundred dollars.

**Sec. 2.** No new County shall be hereafter created containing less than four hundred and thirty two square miles; nor shall the territory of any organized county be reduced below that area; except the County of Worth, and the counties west of it along the Northern boundary of this State, may be organized without additional territory.

**Sec. 3.** No county, or other political or municipal corporation shall be allowed to become indebted in any manner, or for any purpose, to an amount, in

<sup>22</sup>The italicized paragraph was revealed, and the bracketed paragraph substituted, by the amendment of 1964.



the aggregate, exceeding five per centum on the value of the taxable property within such county or corporation—to be ascertained by the last State and county tax lists, previous to the incurring of such indebtedness.

**Sec. 4.** The boundaries of the State may be enlarged, with the consent of Congress and the General Assembly.

**Sec. 5.** Every person elected or appointed to any office, shall, before entering upon the duties thereof, take an oath or affirmation to support the Constitution of the United States, and of this State, and also an oath of office.

**Sec. 6.** In all cases of elections to fill vacancies in office occurring before the expiration of a full term, the person so elected shall hold for the residue of the unexpired term; and all persons appointed to fill vacancies in office, shall hold until the next general election, and until their successors are elected and qualified.

**Sec. 7.** The General Assembly shall not locate any of the public lands, which have been, or may be granted by Congress to this State, and the location of which may be given to the General Assembly, upon lands actually settled without the consent of the occupant. The extent of the claim of such occupant, so exempted, shall not exceed three hundred and twenty acres.

**Sec. 8.** The seat of government is hereby permanently established, as now fixed by law at the City of Des Moines, in the County of Polk; and the State University, at Iowa City, in the County of Johnson.

## Article XII.

### Schedule.

**Section 1.** This Constitution shall be the supreme law of the State, and any law inconsistent therewith, shall be void. The General Assembly shall pass all laws necessary to carry this Constitution into effect.

**Sec. 2.** All laws now in force and not inconsistent with this Constitution, shall remain in force until they shall expire or be repealed.

**Sec. 3.** All indictments, prosecutions, suits, pleas, complaints, process, and other proceedings pending in any of the courts, shall be prosecuted to final judgment and execution; and all appeals, writs of error, certiorari, and injunctions, shall be carried on in the several courts, in the same manner as now provided by law; and all offenses, misdemeanors, and crimes that may have been committed before the taking effect of this Constitution, shall be subject to indictment, trial and punishment, in the same manner as they would have been, had not this Constitution been made.

**Sec. 4.** All fines, penalties, or forfeitures due, or to become due, or accruing to the State, or to any County therein, or to the school fund, shall inure to the State, county, or school fund, in the manner prescribed by law.

**Sec. 5.** All bonds executed to the State, or to any officer in his official capacity, shall remain in force and inure to the use of those concerned.

**Sec. 6.** The first election under this Constitution shall be held on the second Tuesday in October, in the year One thousand eight hundred and fifty seven, at which time the electors of the State shall elect the Governor and Lieutenant Governor. There shall also be elected at such election, the successors of such State Senators as were elected at the August election, in the year One thousand eight hundred and fifty-four, and members of the House of Representatives, who shall be elected in accordance with the act of apportionment, enacted at the session of the General Assembly which commenced on the first Monday of December One thousand eight hundred and fifty-six.

**Sec. 7.** The first election for Secretary, Auditor, and Treasurer of State, Attorney General, District Judges, Members of the Board of Education, District Attorneys, members of Congress, and such State officers as shall be elected at the April election, in the year One thousand eight hundred and fifty seven, (except the Superintendent of Public Instruction,) and such county officers as were elected at the August election, in the year One thousand eight hundred and fifty six, except Prosecuting Attorneys, shall be held on the second Tuesday of October, one thousand eight hundred and fifty-eight; PROVIDED, That the time for which any District Judge or other State or County officer elected at the April election in the year One thousand eight hundred and fifty eight, shall not extend beyond the time fixed for filling like offices at the October election in the year one thousand eight hundred and fifty eight.

**Sec. 8.** The first election for Judges of the Supreme Court, and such County officers as shall be elected at the August election, in the year one thousand eight hundred and fifty-seven, shall be held on the second Tuesday of October, in the year One thousand eight hundred and fifty nine.

**Sec. 9.** The first regular session of the General Assembly shall be held in the year One thousand eight hundred and fifty-eight, commencing on the second Monday of January of said year.

**Sec. 10.** Senators elected at the August election, in the year one thousand eight hundred and fifty-six, shall continue in office until the second Tuesday of October, in the year one thousand eight hundred and fifty nine, at which time their successors shall be elected as may be prescribed by law.

**Sec. 11.** Every person elected by popular vote, by a vote of the General Assembly, or who may hold office by executive appointment, which office is continued by this Constitution, and every person who shall be so elected or appointed, to any such office, before taking effect of this Constitution, (except as in this Constitution otherwise provided,) shall continue in office until the term for which such person has been or may be elected or appointed shall expire; but no such person shall continue in office after the taking effect of this Constitution, for a longer period than the term of such office, in this Constitution prescribed.

**Sec. 12.** The General Assembly, at the first session under this Constitution, shall district the State into eleven Judicial Districts, for District Court purposes; and shall also provide for the apportionment of the members of the General Assembly, in accordance with the provisions of this Constitution.

**Sec. 13.** This Constitution shall be submitted to the electors of the State at the August election, in the year one thousand eight hundred and fifty-seven, in the several election districts in this State. The ballots at such election shall be written or printed as follows: Those in favor of the Constitution, "New Constitution—Yes." Those against the Constitution, "New Constitution—No." The election shall be conducted in the same manner as the general elections of the State, and the poll-books shall be returned and canvassed as provided in the twenty-fifth chapter of the code, and abstracts shall be forwarded to the Secretary of State, which abstracts shall be canvassed in the manner provided for in the canvass of State officers. And if it shall appear that a majority of all the votes cast at such election for and against this Constitution are in favor of the same, the Governor shall immediately issue his proclamation stating that fact, and such Constitution shall be the Constitution of the State of Iowa, and shall take effect from and after the publication of said proclamation.

**Sec. 14.** At the same election that this Constitution is submitted to the people for its adoption or rejection, a proposition to amend the same by striking out the word "white" from the article on the Right of Suffrage, shall be separately submitted to the electors of this State for adoption or rejection in the manner following—Namely: A separate ballot may be given by every person having a right to vote at said election, to be deposited in a separate box; and those given for the adoption of such proposition shall have the words, "Shall the word 'White' be stricken out of the Article on the Right of Suffrage? Yes." And those given against the proposition shall have the words, "Shall the word 'White' be stricken out of the Article on the Right of Suffrage? No." And if at said election the number of ballots cast in favor of said proposition shall be equal to a majority of those cast for and against this Constitution, then said word "White" shall be stricken from said Article and be no part thereof.\*

**Sec. 15.** Until otherwise directed by law, the County of Mills shall be in and a part of the sixth Judicial District of this State.

[**Sec. 16.** The first general election after the adoption of this amendment shall be held on the Tuesday next after the first Monday in November in the year one thousand nine hundred and six, and general elections shall be held biennially thereafter. In the year one thousand nine hundred and six there shall be elected a governor, lieutenant-governor, secretary of state, auditor of state, treasurer of state, attorney general, two judges of the supreme court, the successors of the judges of the district court whose terms of office expire on December 31st, one thousand nine hundred and six, state senators who would otherwise be chosen in the year one thousand nine hundred and five, and members of the house of representatives. The terms of office of the judges of the supreme court which would otherwise expire on December 31st, in odd numbered years, and all other elective state, county and township officers whose terms of office would otherwise expire in January in the year one thousand nine hundred and six, and members of the general assembly whose successors would otherwise be chosen at the general election in the year one thousand nine hundred and five, are hereby extended one year and until their successors are elected and qualified. The terms of offices of senators whose successors would otherwise be chosen in

\*This proposition was voted down at the time the Constitution was adopted.

the year one thousand nine hundred and seven are hereby extended one year and until their successors are elected and qualified. The general assembly shall make such changes in the law governing the time of election and term of office of all other elective officers as shall be necessary to make the time of their election and terms of office conform to this amendment, and shall provide which of the judges of the supreme court shall serve as chief justice. The general assembly shall meet in regular session on the second Monday in January, in the year one thousand nine hundred and six, and also on the second Monday in January, in the year one thousand nine hundred and seven, and biennially thereafter.]<sup>84</sup>

Done in Convention at Iowa City, this fifth day of March in the year of our Lord One thousand eight hundred and fifty seven, and of the Independence of the United States of America, the eighty first.

In testimony whereof we have hereunto subscribed our names.

TIMOTHY DAY  
S. G. WINCHESTER  
DAVID BUNKER  
D. P. PALMER  
GEO. W. ELLS  
J. C. HALL  
JOHN H. PETERS  
WM. A. WARREN  
H. W. GRAY  
ROBT. GOWER  
H. D. GIBSON  
THOMAS SEELY  
A. H. MARVIN  
J. H. EMERSON  
R. L. B. CLARKE  
JAMES A. YOUNG  
D. H. SOLOMON  
M. W. ROBINSON

LEWIS TODHUNTER  
JOHN EDWARDS  
J. C. TRAEER  
JAMES F. WILSON  
AMOS HARRIS  
JNO T. CLARK  
S. AYERS  
HARVEY J. SKIFF  
J. A. PARVIN  
W. PENN CLARKE  
JEREMIAH HOLLINGSWORTH  
WM. PATTERSON  
D. W. PRICE  
ALPHEUS SCOTT  
GEORGE GILLASPY  
EDWARD JOHNSTONE  
AYLETT R. COTTON

FRANCIS SPRINGER, *President*

Attest ;--TH: J. SAUNDERS, *Secretary*  
E. N. BATES, *Asst. Secretary*

<sup>84</sup>Section 16 was added by an amendment adopted in 1904.

# Amendments to the Constitution of Iowa

## Amendments of 1868<sup>85</sup>

- 1st. Strike the word "white" from section one of article two thereof.
- 2d. Strike the word "white" from section thirty-three of article three thereof.
- 3d. Strike the word "white" from section thirty-four of article three thereof.
- 4th. Strike the word "white" from section thirty-five of article three thereof.
- 5th. Strike the word "white" from section one of article six thereof.

## Amendment of 1880<sup>86</sup>

Strike out the words "free white" from the third line of section four (4) of article three (3) of said constitution, relating to the legislative department.

## Amendment of 1882<sup>87</sup>

Add as section 26 to article I of said constitution the following: Section 26. No person shall manufacture for sale, or sell, or keep for sale, as a beverage any intoxicating liquors whatever, including ale, wine and beer. The general assembly shall by law prescribe regulations for the enforcement of the prohibition herein contained, and shall thereby provide suitable penalties for the violation of the provisions hereof.

## Amendments of 1884<sup>88</sup>

Amendment 1. The general election for state, district, county and township officers shall be held on Tuesday next after the first Monday in November.

Amendment 2. At any regular session of the general assembly, the state may be divided into the necessary judicial districts for district court purposes, or the said districts may be reorganized and the number of the districts and the judges of said courts increased or diminished; but no reorganization of the districts or diminution of the judges shall have the effect of removing a judge from office.

Amendment 3. The grand jury may consist of any number of members not less than five, nor more than fifteen, as the general assembly may by law provide, or the general assembly may provide for holding persons to answer for any criminal offense without the intervention of a grand jury.

Amendment 4. That section 13 of article 5 of the constitution be stricken therefrom, and the following adopted as such section.

SECTION 13. The qualified electors of each county shall, at the general election in the year 1886, and every two years thereafter elect a county attorney, who shall be a resident of the county for which he is elected, and shall hold his office for two years, and until his successor shall have been elected and qualified.

## Amendment of 1904<sup>89</sup>

Add as section 16, to Article XII of the Constitution, the following:

SECTION 16. The first general election after the adoption of this amendment shall be held on the Tuesday next after the first Monday in November in the year one thousand nine hundred and six, and general elections shall be held biennially thereafter. In the year one thousand nine hundred and six there

<sup>85</sup>These amendments were proposed by the General Assembly in 1866; readopted in 1868; ratified by the voters on November 3, 1868; and proclaimed adopted on December 8, 1868.—*Laws of Iowa*, 1866, Ch. 98, p. 106, 1868 Ch. 68, p. 93.

<sup>86</sup>This amendment was proposed by the General Assembly in 1878; readopted by the General Assembly in 1880; ratified by the voters at the election on November 2, 1880; and proclaimed adopted on December 3, 1880.—*Laws of Iowa*, 1878, Joint Resolution No. 5, p. 178, 1880, Joint Resolution No. 6, p. 214.

<sup>87</sup>This amendment was proposed by the General Assembly in 1880; readopted by the General Assembly in 1882; ratified at a special election held on June 27, 1882; and certified adopted on July 28, 1882. On April 21, 1883, the Supreme Court of Iowa, in *Koehler and Lange v. Hill*, decided that the amendment, because of irregularities, had not been legally submitted to the voters and was, therefor, not legally adopted.—*Laws of Iowa*, 1880, Joint Resolution No. 8, p. 216, 1882, Joint Resolution No. 8, p. 178; 60 Iowa 543.

<sup>88</sup>These amendments were proposed by the General Assembly in 1882; readopted by the General Assembly in 1884; ratified by the voters at the election on November 4, 1884; and certified adopted on December 10, 1884.—*Laws of Iowa*, 1882, Joint Resolution No. 12, p. 181, 1884, Joint Resolution No. 13, pp. 234, 235.

<sup>89</sup>These amendments were proposed by the General Assembly in 1902; readopted by the General Assembly in 1904; ratified by the voters at the general election on November 8, 1904; and certified adopted on November 29, 1904.—*Laws of Iowa*, 1902, Joint Resolutions Nos. 2 and 5, p. 198, 1904, Joint Resolutions Nos. 1 and 2, pp. 207, 208.

shall be elected a governor, lieutenant-governor, secretary of state, auditor of state, treasurer of state, attorney general, two judges of the supreme court, the successors of the judges of the district court whose terms of office expire on December 31st, one thousand nine hundred and six, state senators who would otherwise be chosen in the year one thousand nine hundred and five, and members of the house of representatives. The terms of office of the judges of the supreme court which would otherwise expire on December 31st, in odd numbered years, and all other elective state, county and township officers whose terms of office would otherwise expire in January in the year one thousand nine hundred and six, and members of the general assembly whose successors would otherwise be chosen at the general election in the year one thousand nine hundred and five, are hereby extended one year and until their successors are elected and qualified. The terms of offices of senators whose successors would otherwise be chosen in the year one thousand nine hundred and seven are hereby extended one year and until their successors are elected and qualified. The general assembly shall make such changes in the law governing the time of election and term of office of all other elective officers as shall be necessary to make the time of their election and terms of office conform to this amendment, and shall provide which of the judges of the supreme court shall serve as chief justice. The general assembly shall meet in regular session on the second Monday in January, in the year one thousand nine hundred and six, and also on the second Monday in January, in the year one thousand nine hundred and seven, and biennially thereafter.

That sections thirty-four (34), thirty-five (35) and thirty-six (36) of article three (3) of the constitution of the state of Iowa, be repealed and the following be adopted in lieu thereof:

SEC. 34. The senate shall be composed of fifty members to be elected from the several senatorial districts, established by law and at the next session of the general assembly held following the taking of the state and national census, they shall be apportioned among the several counties or districts of the state, according to population as shown by the last preceding census.<sup>40</sup>

SEC. 35. The house of representatives shall consist of not more than one hundred and eight members. The ratio of representation shall be determined by dividing the whole number of the population of the state as shown by the last preceding state or national census, by the whole number of counties then existing or organized, but each county shall constitute one representative district and be entitled to one representative, but each county having a population in excess of the ratio number, as herein provided of three fifths or more of such ratio number shall be entitled to one additional representative, but said addition shall extend only to the nine counties having the greatest population.<sup>40</sup>

SEC. 36. The general assembly shall, at the first regular session held following the adoption of this amendment, and at each succeeding regular session held next after the taking of such census, fix the ratio of representation, and shall extend only to the nine counties having the greatest population.<sup>40</sup>

### Amendment of 1908<sup>41</sup>

That there be added to section eighteen (18) of article one (1) of the constitution of the state of Iowa, the following:

"The general assembly, however, may pass, laws permitting the owners of lands to construct drains, ditches, and levees for agriculture, sanitary or mining purposes across the lands of others, and provide for the organization of drainage districts, vest the proper authorities with power to construct and maintain levees, drains and ditches and to keep in repair all drains, ditches, and levees heretofore constructed under the laws of the state, by special assessments upon the property benefited thereby. The General Assembly may provide by law for the condemnation of such real estate as shall be necessary for the construction and maintenance of such drains, ditches and levees, and prescribe the method of making such condemnation."

<sup>40</sup>Sections 34, 35 and 36 were invalidated by a federal court decision in 1963. See footnote 18, p. 502.

<sup>41</sup>This amendment was proposed by the General Assembly in 1906; readopted by the General Assembly in 1907; ratified at the general election on November 3, 1908; and certified adopted on November 23, 1908.—*Laws of Iowa, 1906, Joint Resolution No. 1, p. 210, 1907, House Joint Resolution No. 2, p. 282.*

### Amendment of 1916<sup>42</sup>

To repeal section seven (7) of article two (2) of the constitution of Iowa and to adopt in lieu thereof the following, to wit:

"The general election for state, district, county and township officers in the year 1916 shall be held in the same month and on the same day as that fixed by the laws of the United States for the election of presidential electors, or of president and vice-president of the United States; and thereafter such election shall be held at such time as the general assembly may by law provide."

### Amendment of 1926<sup>43</sup>

Strike out the word "male" from section four (4) of article three (3) of said constitution, relating to the legislative department.

### Amendment of 1928<sup>44</sup>

That the period (.) at the end of said section thirty-four (34) of article three (3) of the constitution of the state of Iowa be stricken and the following inserted, "but no county shall be entitled to more than one (1) senator."

### Amendment of 1936<sup>45</sup>

Amend Article three (III) by repealing section thirty-three (33) relating to the state census.

### Amendment of 1942<sup>46</sup>

That Article seven (VII) of the constitution of the state of Iowa be amended by adding thereto, as Section eight (8) thereof, the following:

"All motor vehicle registration fees and all licenses and excise taxes on motor vehicle fuel, except cost of administration, shall be used exclusively for the construction, maintenance and supervision of the public highways exclusively within the state or for the payment of bonds issued or to be issued for the construction of such public highways and the payment of interest on such bonds."

### Amendments of 1952<sup>47</sup>

Amendment 1. That section four (4) of Article IV of the Constitution of Iowa be amended by adding thereto the following: "If, upon completion of the canvass of votes for Governor and Lieutenant Governor by the General Assembly, it shall appear that the person who resigned, is unable to qualify, or for any other reason is unable to assume the duties of the office of Governor for the ensuing term, the powers and duties of the office shall devolve upon the person who received the highest number of votes for Lieutenant Governor until

<sup>42</sup>This amendment was proposed by the General Assembly in 1913; readopted by the General Assembly in 1915; ratified by the voters at the general election on November 7, 1916; and certified adopted on November 27, 1916.—*Laws of Iowa, 1913, House Joint Resolution No. 3, p. 422, 1915, Ch. 210, pp. 263, 264.*

<sup>43</sup>This amendment was proposed by the General Assembly in 1923; readopted by the General Assembly in 1925; ratified by the voters at the election held on November 2, 1926; and certified adopted on November 26, 1926. *Laws of Iowa, 1923, Ch. 387, p. 427, 1925, Ch. 282, p. 306.*

<sup>44</sup>This amendment was proposed by the General Assembly in 1925; readopted by the General Assembly in 1927; ratified by vote of the people at the election on November 6, 1928, and certified adopted on November 30, 1928.—*Laws of Iowa, 1925, ch. 279, p. 302, 1927, Ch. 358, p. 356.* This amendment was invalidated by a federal court decision in 1963. See footnote 18, p. 502.

<sup>45</sup>This amendment was proposed by the General Assembly in 1933; readopted by the General Assembly in 1935; ratified by the voters at the election held on November 3, 1936; and certified adopted on January 14, 1937.—*Laws of Iowa, 1933, Ch. 268, p. 309, 1935, Ch. 223, p. 288.*

<sup>46</sup>This amendment was proposed by the General Assembly in 1939; readopted by the General Assembly in 1941; ratified by the voters at the election November 3, 1942, and adoption certified November 24, 1942.—*Laws of Iowa, 1939, Ch. 367, p. 416, 1941, Ch. 342, p. 340.*

<sup>47</sup>These amendments were proposed by the General Assembly in 1949; readopted by the General Assembly in 1951; ratified by the voters at the election November 4, 1952, and adoption certified December 8, 1952.—*Laws of Iowa, 1949, ch. 309, p. 397; 1951, Ch. 268, p. 353.*

the disability is removed and, upon inauguration, he shall assume the powers and duties of Governor."

**Amendment 2.** That section nineteen (19) of Article IV of the Constitution of Iowa be repealed and the following adopted in lieu thereof: "If there be a vacancy in the office of Governor and the Lieutenant Governor shall by reason of death, impeachment, resignation, removal from office, or other disability become incapable of performing the duties pertaining to the office of Governor, the President pro tempore of the Senate shall act as Governor until the vacancy is filled or the disability removed; and if the President pro tempore of the Senate, for any of the above causes, shall be incapable of performing the duties pertaining to the office of Governor the same shall devolve upon the Speaker of the House of Representatives; and if the Speaker of the House of Representatives, for any of the above causes, shall be incapable of performing the duties of the office of Governor, the Justices of the Supreme Court shall convene the General Assembly by proclamation and the General Assembly shall organize by the election of a President pro tempore by the Senate and a Speaker by the House of Representatives. The General Assembly shall thereupon immediately proceed to the election of a Governor and Lieutenant Governor in joint convention."

### Amendment of 1962<sup>48</sup>

Article Five (V) is amended in the following manner:

1. Section four (4) is amended by striking from lines eight (8) and nine (9) of such section the words, "exercise a supervisory" and inserting in lieu thereof the words, "shall exercise a supervisory and administrative."

2. Sections three (3), five (5), nine (9) and eleven (11) are repealed.

3. The following sections are added thereto:

"Section 15. Vacancies in the Supreme Court and District Court shall be filled by appointment by the Governor from lists of nominees submitted by the appropriate judicial nominating commission. Three nominees shall be submitted for each Supreme Court vacancy, and two nominees shall be submitted for each District Court vacancy. If the Governor fails for thirty days to make the appointment, it shall be made from such nominees by the Chief Justice of the Supreme Court.

"Section 16. There shall be a State Judicial Nominating Commission. Such commission shall make nominations to fill vacancies in the Supreme Court. Until July 4, 1973, and thereafter unless otherwise provided by law, the State Judicial Nominating Commission shall be composed and selected as follows: There shall be not less than three nor more than eight appointive members, as provided by law, and an equal number of elective members on such Commission, all of whom shall be electors of the state. The appointive members shall be appointed by the Governor subject to confirmation by the Senate. The elective members shall be elected by the resident members of the bar of the state. The judge of the Supreme Court who is senior in length of service on said court, other than the Chief Justice, shall also be a member of such Commission and shall be its chairman.

"There shall be a District Judicial Nominating Commission in each judicial district of the state. Such commissions shall make nominations to fill vacancies in the District Court within their respective districts. Until July 4, 1973, and thereafter unless otherwise provided by law, District Judicial Nominating Commissions shall be composed and selected as follows: There shall be not less than three nor more than six appointive members, as provided by law, and an equal number of elective members on each such commission, all of whom shall be electors of the district. The appointive members shall be appointed by the Governor. The elective members shall be elected by the resident members of the bar of the district. The district judge of such district who is senior in length of service shall also be a member of such commission and shall be its chairman.

"Due consideration shall be given to area representation in the appointment and election of Judicial Nominating Commission members. Appointive and elective members of Judicial Nominating Commissions shall serve for six year terms, shall be eligible for a second six year term on the same commission, shall hold no office of profit of the United States or of the state during their terms, shall be chosen without reference to political affiliation, and shall have

<sup>48</sup>This amendment was proposed by the General Assembly in 1959; readopted by the General Assembly in 1961; ratified by the voters at an election June 4, 1962, and adoption certified June 25, 1962.—*Laws of Iowa*, 1959, Ch. 420, p. 549; 1961, Ch. 348, p. 348.

such other qualifications as may be prescribed by law. As near as may be, the terms of one-third of such members shall expire every two years.

"Section 17. Members of all courts shall have such tenure in office as may be fixed by law, but terms of Supreme Court Judges shall be not less than eight years and terms of District Court Judges shall be not less than six years. Judges shall serve for one year after appointment and until the first day of January following the next judicial election after the expiration of such year. They shall at such judicial election stand for retention in office on a separate ballot which shall submit the question of whether such judge shall be retained in office for the tenure prescribed for such office and when such tenure is a term of years, on their request, they shall, at the judicial election next before the end of each term stand again for retention on such ballot. Present Supreme Court and District Court Judges, at the expiration of their respective terms, may be retained in office in like manner for the tenure prescribed for such office. The General Assembly shall prescribe the time for holding judicial elections.

"Section 18. Judges of the Supreme Court and District Court shall receive salaries from the state, shall be members of the bar of the state and shall have such other qualifications as may be prescribed by law. Judges of the Supreme Court and District Court shall be ineligible to any other office of state while serving on said court and for two years thereafter, except that District Judges shall be eligible to the office of Supreme Court Judge. Other judicial officers shall be selected in such manner and shall have such tenure, compensation and other qualifications as may be fixed by law. The General Assembly shall prescribe mandatory retirement for Judges of the Supreme Court and District Court at a specified age and shall provide for adequate retirement compensation. Retired judges shall be subject to special assignment to temporary judicial duties by the Supreme Court, as provided by law."

### Amendment of 1964<sup>49</sup>

Section three (3) of Article ten (X) of the Constitution of the State of Iowa is repealed and the following adopted in lieu thereof:

Section 3. At the general election to be held in the year one thousand nine hundred and seventy, and in each tenth year thereafter, and also at such times as the General Assembly may, by law, provide, the question, "Shall there be a Convention to revise the Constitution, and propose amendment or amendments to same?" shall be decided by the electors qualified to vote for members of the General Assembly; and in case a majority of the electors so qualified, voting at such election, for and against such proposition, shall decide in favor of a Convention for such purpose, the General Assembly, at its next session, shall provide by law for the election of delegates to such Convention, and for submitting the results of said Convention to the people, in such manner and at such time as the General Assembly shall provide; and if the people shall approve and ratify such amendment or amendments, by a majority of the electors qualified to vote for members of the General Assembly, voting thereon, such amendment or amendments shall become a part of the constitution of this state. If two or more amendments shall be submitted at the same time, they shall be submitted in such a manner that electors may vote for or against each such amendment separately.

### Amendment of 1966<sup>50</sup>

Section twenty-six (26) of Article III is amended by striking from line four (4) the word "fourth" and inserting in lieu thereof the word "first".

<sup>49</sup>This amendment was proposed by the General Assembly in 1961; readopted by the General Assembly in 1963; ratified by the voters at an election November 3, 1964, and adoption certified December 7, 1964.—*Laws of Iowa*, 1961, Ch. 346, p. 347; 1963, Ch. 372, p. 562.

<sup>50</sup>This amendment was proposed by the General Assembly in 1963; readopted by the General Assembly in 1965; ratified by the voters at an election November 8, 1966, the adoption certified November 23, 1966.—*Laws of Iowa*, 1963, Ch. 373, p. 363; 1965, Ch. 480, p. 883.



## Amendments of 1968<sup>51</sup>

### Amendment 1

Section two (2) of Article three (III) of the Constitution of the State of Iowa is hereby repealed and the following adopted in lieu thereof:

Section 2. The General Assembly shall meet in session on the second Monday of January of each year. The Governor of the state may convene the General Assembly by proclamation in the interim.

\*Date of Board Term Expiration.

\*\*Date of Mental Hygiene Committee Term Expiration.

The Iowa Mental Health Authority was designated by the Sixty-first General Assembly as the agency to receive and administer funds available under the Federal Mental Health Act of July 3, 1946, and a Committee on Mental Hygiene was created to establish policies for administering such funds. Seven members serve on the committee because they hold certain positions designated by the statutes; the other eight are appointed by the governor from the memberships of organizations designated in the statutes. Funds are disbursed under supervision of the state board of regents.

### Amendment 2

Article three (III), legislative department, Constitution of the State of Iowa is hereby amended by adding the following new section:

Municipal corporations are granted home rule power and authority, not inconsistent with the laws of the General Assembly, to determine their local affairs and government, except that they shall not have power to levy any tax unless expressly authorized by the General Assembly.

The rule or proposition of law that a municipal corporation possesses and can exercise only those powers granted in express words is not a part of the law of this state.

### Amendment 3

Section six (6) of Article three (III), section thirty-four (34) of Article three (III) and the 1904 and 1928 amendments thereto, sections thirty-five (35) and thirty-six (36) of Article three (III) and the 1904 amendment to each such section, and section thirty-seven (37) of Article three (III) are hereby repealed and the following adopted in lieu thereof:

Section 6. The number of senators shall total not more than one-half the membership of the house of representatives. Senators shall be classified so that as nearly as possible one-half of the members of the senate shall be elected every two years.

Section 34. The senate shall be composed of not more than fifty and the house of representatives of not more than one hundred members. Senators and representatives shall be elected from districts established by law. Each district so established shall be of compact and contiguous territory. The state shall be apportioned into senatorial and representative districts on the basis of population. The General Assembly may provide by law for factors in addition to population, not in conflict with the Constitution of the United States, which may be considered in the apportioning of senatorial districts. No law so adopted shall permit the establishment of senatorial districts whereby a majority of the members of the senate shall represent less than forty percent of the population of the state as shown by the most recent United States decennial census.

Section 35. The General Assembly shall in 1971 and in each year immediately following the United States decennial census determine the number of senators and representatives to be selected to the General Assembly and establish senatorial and representative districts. The General Assembly shall complete the apportionment prior to September 1 of the year so required. If the apportionment fails to become law prior to September 15 of such year, the supreme court shall cause the state to be apportioned into senatorial and representative districts to comply with the requirements of the Constitution prior to December 31 of such year. The reapportioning authority shall, where necessary in establishing senatorial districts, shorten the term of any senator prior to completion of the term. Any senator whose term is so terminated shall not be compensated for the uncompleted part of the term.

Section 36. Upon verified application by any qualified elector, the Supreme Court shall review an apportionment plan adopted by the General Assembly which has been enacted into law. Should the Supreme Court determine such plan does not comply with the requirements of the Con-

stitution, the court shall within ninety days adopt or cause to be adopted an apportionment plan which shall so comply. The Supreme Court shall have original jurisdiction of all litigation questioning the apportionment of the General Assembly or any apportionment plan adopted by the General Assembly.

Section 37. When a congressional district is composed of two or more counties it shall not be entirely separated by a county belonging to another district and no county shall be divided in forming a congressional district.

#### Amendment 4

Section sixteen (16) of article three (III) of the Constitution of the State of Iowa is hereby amended by adding the following new paragraph at the end thereof:

The Governor may approve appropriation bills in whole or in part, and may disapprove any item of an appropriation bill; and the part approved shall become a law. Any item of an appropriation bill disapproved by the Governor shall be returned, with his objections, to the house in which it originated, or shall be deposited by him in the office of the Secretary of State in the case of an appropriation bill submitted to the Governor for his approval during the last three days of a session of the General Assembly, and the procedure in each case shall be the same as provided for other bills. Any such item of an appropriation bill may be enacted into law notwithstanding the Governor's objections, in the same manner as provided for other bills.

#### Amendment 5

Section twenty-five (25) of Article three (III) of the Constitution of the State of Iowa is hereby repealed and the following adopted in lieu thereof:

Section 25. Each member of the General Assembly shall receive such compensation and allowances for expenses as shall be fixed by law but no General Assembly shall have the power to increase compensation and allowances effective prior to the convening of the next General Assembly following the session in which any increase is adopted.

<sup>51</sup>These amendments were proposed by the General Assembly in 1965; re-adopted by the General Assembly in 1967; ratified by the voters Nov. 5, 1968; and proclaimed adopted Dec. 9, 1968.—Laws of Iowa, 1965, ch. 472, p. 877; ch. 478, p. 877; ch. 474, p. 879; ch. 475, p. 879; ch. 477, p. 880; 1967, ch. 461, p. 855; ch. 462, p. 855; ch. 463, p. 856; ch. 464, p. 857; ch. 466, p. 859.

## Amendments of 1970<sup>52</sup>

### Amendment 1

Article three (III) of the Constitution of the State of Iowa is hereby amended by adding thereto the following new section:

"Section 39. In establishing senatorial and representative districts, the state shall be divided into as many senatorial districts as there are members of the senate and into as many representative districts as there are members of the house of representatives. One (1) senator shall be elected from each senatorial district and one (1) representative shall be elected from each representative district."

### Amendment 2

Section one (1) of Article two (II) of the Constitution, as amended in eighteen hundred sixty-eight (1868), is hereby repealed and the following is hereby adopted in lieu thereof:

"Section 1. Every citizen of the United States of the age of twenty-one (21) years, who shall have been a resident of this State for such a period of time as shall be provided by law and of the country in which he claims his vote for such period of time as shall be provided by law, shall be entitled to vote at all elections which are now or hereafter may be authorized by law. The General Assembly may provide by law for different periods of residence in order to vote for various officers or in order to vote in various elections. The required periods of residence shall not exceed six (6) months in this State and sixty (60) days in the county."

### Amendment 3

Section thirteen (13) of Article five (V) of the Constitution of the State of Iowa as amended by Amendment four (4) of the Amendments of eighteen hundred eighty-four (1884) is hereby repealed. (Constitutional requirement for County Attorney abolished.)

<sup>52</sup>These amendments were proposed by the General Assembly in 1967; readopted by the General Assembly in 1969; ratified by the voters in 1970; and proclaimed adopted in 1970.—Laws of Iowa, 1967, ch. 467, p. 859; ch. 465, p. 858; ch. 468; p. 860; 1969, ch. 325, p. 499; ch. 326, p. 499; ch. 327, p. 500.

## ***Chapter 7***

# **General Information**

- **Official Dates**
- **County Statistics**
- **1970 Census**
- **Party State Central Committees**
- **Veterans' Organizations**
- **Veterans' Employment Service**
- **Boys State and Girls State**
- **Wildlife Refuges, Hunting and Fishing  
Areas**

## Calendar of Official Dates

Chapter 33 of the 1971 Code of Iowa provides that the following are legal public holidays:

New Year's Day .....	January 1
Lincoln's Birthday .....	February 12
Washington's Birthday.....	Third Monday in February
Memorial Day.....	Last Monday in May
Independence Day .....	July 4
Labor Day.....	First Monday in September
Veterans Day.....	Fourth Monday in October
Thanksgiving Day.....	Fourth Thursday in November
Christmas Day .....	December 25

### Special Observance Days

Bird Day—March 21.

†Arbor Day—The last Friday in April.

†Mother's Day—The second Sunday in May.

Flag Day—June 14, anniversary of adoption of the United States flag by the Continental Congress at Philadelphia, 1777.

†Independence Sunday—The Sunday preceding the Fourth of July.

Herbert Hoover Day—The Sunday nearest August 10.

†Columbus Day—October 12.

†Youth Honor Day—October 31.

†By Proclamation of Governor.

### Filing Nomination Papers

State and National—For United States senator, representatives in congress, and all elective state offices, to be filed in the office of the secretary of state not more than 85 nor less than 65 days prior to the date set for holding the primary election. (C., '71, §43.11.)

County—For all elective county offices, to be filed in the office of the county auditor at least 55 days prior to the date fixed for holding the primary election. (C., '71, §43.11.)

Township or Precinct—For elective offices of a subdivision of a county to be filed with the county auditor 55 days prior to the primary. (C., '71, §43.21.)

Cities and Towns—For elective offices in all cities and towns to be filed at least four weeks prior to primary election. (C., '71, §363.11.) Or smaller cities and towns may provide by ordinance for nonparty nominations, or nominations by petition, as provided by chapters 44 and 45 of the code.

School—For all elective offices in each independent city, Iowa or consolidated district, shall be filed with the secretary of the school board not earlier than 45 or less than 20 days before the election. (C., '71, §277.4.)

### Primary Election Dates

Municipal—The primary election in all cities and towns on the second Tuesday prior to the regular election. (C., '71, §363.17.)

General—The primary election shall be held the first Tuesday after the first Monday in June in each even-numbered year. (C., '71, §43.7.)

### Election Dates

**Cities and Towns**—Regular city and town elections shall be held biennially on the first Tuesday after the first Monday in November of odd-numbered years. (C., '71, §363.8.)

**School**—The regular school election shall be held annually on the second Monday in September, except in cities over 125,000 population, where the election will be held biennially on the second Monday in September of odd-numbered years. (C., '71, §277.1.)

**General**—The general election for state, district, county and township officers shall be held on the first Tuesday next after the first Monday in November of each even-numbered year. (C., '71, §39.1.)

### Political Convention Dates

**County**—Each county shall hold its own county convention and such conventions shall be held either preceding or following the primary election but no later than ten days following the primary election and shall to be held on the same day throughout the state. (C., '71, §43.4.)

**District**—Each district shall hold a district convention, etc. (C., '71, §43.101.)

**State**—Each political party shall hold a state convention either preceding or following the primary election. The state central committee of each political party shall designate the time and place of the state convention. (C., '71, §43.107.)

**Presidential or Special**—Precinct caucuses, county conventions and state conventions of each political party are held in the years presidents are elected and usually during the months of March and April on call of the state chairmen of the political parties.

### Election of State Officials

Each two years in Iowa, the people elect their governor, lieutenant governor, secretary of state, auditor of state, treasurer of state, secretary of agriculture and attorney general.

State commerce commissioners were elective officials until 1959 when the Fifty-eighth General Assembly enacted legislation providing for their appointment by the governor, beginning in 1963. The superintendent of public instruction is named by the State Board of Public Instruction.

Justices of the supreme court and judges of the district court are appointed by the governor from lists of nominees presented by judicial nominating commissions. This system of appointing judges was provided by an amendment to the state constitution approved by the people at an election in 1962.

Members of the senate are elected for four years; house members for two years.

### Terms of County Officers

Elected county officers are the clerk of court, auditor and sheriff, elected in 1968 for four-year terms; the treasurer and recorder, elected in 1970 for four-year terms; the county attorney, elected in 1970 for a two-year term; and the county supervisors, elected for four-year terms which overlap. Elections are held in even-numbered years.

### Election of Federal Officials

Federal elections occur each four years, on the first Tuesday after the first Monday in November in 1968, 1972, and so on. The constitution provides that the only elected federal officials are the President, vice-president, U. S. senators and U. S. representatives. All other officers are appointive—practically all by the President. U. S. senators serve a term of six years; house members serve terms of two years, being elected in even-numbered years.

# Statistical Information of Iowa Counties

1970 Population of Iowa—2,825,041  
Total Voting Precincts in 1970—2,524

Auto License No.	County	1970 Population	County Seat and 1970 Population	Area in Square Miles	No. of Voting Precincts 1970	Congressional District	Judicial District	Sensatorial District	
1	Adair	9,487	Greenfield	2,212	569	20	7	5	12
2	Adams	6,322	Corning	2,095	426	15	7	3	5
3	Allamakee	14,968	Waukon	3,383	639	21	2	12	36
4	Appanoose	15,007	Centerville	6,531	623	28	4	2	3
5	Audubon	9,595	Audubon	2,907	448	13	7	15	21
6	Benton	22,885	Vinton	4,845	718	26	4	17	25
7	Black Hawk	132,916	Waterloo	75,533	567	74	3	10	32
8	Boone	26,470	Boone	12,488	573	22	6	11	28
9	Brammer	22,737	Waverly	7,205	439	20	3	12	40
10	Buchanan	21,746	Independence	5,910	569	23	2	10	31
11	Buena Vista	20,693	Storm Lake	8,591	573	25	6	14	46
12	Butler	16,953	Allison	1,071	582	17	3	12	41
13	Calhoun	14,287	Rockwell City	2,398	572	20	6	16	36
14	Carroll	22,912	Carroll	8,716	574	24	7	16	29
15	Cass	17,007	Atlantic	7,308	559	23	7	15	12
16	Cedar	17,535	Tipton	2,877	585	20	1	8	14
17	Cerro Gordo	49,335	Mason City	30,491	578	30	3	12	42
18	Cherokee	17,269	Cherokee	7,272	573	21	6	18	47
19	Chickasaw	14,989	New Hampton	3,621	505	15	3	13	40
20	Clarke	7,581	Osceola	3,124	429	15	4	3	4
21	Clay	18,464	Spencer	19,378	571	22	6	14	46
22	Clayton	20,606	Elkader	1,592	778	25	2	13	38
23	Clinton	56,749	Clinton	34,719	695	36	2	7	16
24	Crawford	18,780	Denison	5,882	716	28	7	16	29
25	Dallas	26,085	Adel	2,419	597	23	7	6	21
26	Davis	8,207	Bloomfield	2,716	509	18	4	2	2
27	Decatur	9,737	Leon	2,142	530	22	4	3	4
28	Delaware	18,770	Manchester	4,641	573	21	2	13	31
29	Des Moines	46,932	Burlington	32,366	409	30	1	1	7
30	Dickinson	12,565	Spirit Lake	3,014	376	13	6	14	48
31	Dubuque	90,609	Dubuque	62,309	608	38	2	13	30
32	Emmet	14,009	Estherville	6,108	395	17	6	14	45
33	Fayette	26,898	West Union	2,624	728	28	2	13	39
34	Floyd	19,860	Charles City	9,268	503	16	3	12	41
35	Franklin	13,255	Hampton	4,376	586	22	3	11	33
36	Fremont	9,282	Sidney	1,061	523	18	7	15	6
37	Gresne	12,716	Jefferson	4,735	569	20	7	16	28
38	Grundy	14,119	Grundy Center	2,712	501	18	3	10	33
39	Guthrie	12,243	Guthrie Center	1,834	596	19	7	5	21
40	Hamilton	18,353	Webster City	8,488	577	22	3	11	34
41	Hancock	13,227	Garnet	2,217	570	16	3	12	43
42	Hardin	22,248	Eldora	3,223	574	19	3	11	33
43	Harrison	18,240	Logan	1,526	695	26	7	15	22
44	Henry	18,114	Mount Pleasant	7,007	440	19	1	1	8
45	Howard	11,442	Cresco	3,927	471	19	3	13	40
46	Humboldt	12,519	Dakota City	746	435	17	6	14	44
47	Ida	9,190	Ida Grove	2,261	431	12	6	16	36
48	Iowa	15,419	Marengo	2,235	584	22	1	8	18
49	Jackson	20,839	Maquoketa	5,677	644	25	2	7	23
50	Jasper	35,425	Newton	15,619	736	31	4	6	19
51	Jefferson	15,774	Fairfield	8,715	436	19	1	2	2
52	Johnson	72,127	Iowa City	46,950	617	45	1	8	17
53	Jones	19,868	Anamosa	4,389	585	28	2	8	23
54	Keokuk	13,943	Signourney	2,319	579	26	4	6	10
55	Kossuth	22,637	Algona	5,032	979	35	6	14	44
56	Lee	42,996	Fort Madison	13,996	522	29	1	1	1
57	Linn	163,213	Cedar Rapids	110,642	713	67	2	8	24
58	Louis	10,683	Wapella	1,873	403	17	1	1	8
59	Lucas	10,163	Chariton	5,009	433	15	4	2	3
60	Lyon	13,840	Rock Rapids	2,632	588	21	6	18	49
61	Madison	11,558	Winterset	3,654	565	18	7	5	12
62	Mahaaska	22,177	Oskalosa	11,224	572	27	4	6	10
63	Marion	26,352	Knoxville	7,756	568	27	4	5	11
64	Marshall	41,076	Marshalltown	26,219	574	23	4	17	26
65	Mills	11,606	Glenwood	4,195	448	17	7	15	6
66	Mitchell	13,108	Osage	3,815	467	20	3	12	41
67	Monona	12,069	Onawa	3,154	697	26	7	4	22
68	Monroe	9,357	Albia	4,161	435	18	4	2	3

STATISTICAL INFORMATION OF IOWA COUNTIES (Cont'd.)

Auto License No.	County	1970 Population	County Seat and 1970 Population	Area in Square Miles	No. of Voting Precincts 1970	Congressional District	Judicial District	Senatorial District
69	Montgomery	12,761	Red Oak	6,210	422	18	7	15
70	Muscatine	37,181	Muscatine	22,405	430	19	1	7
71	O'Brien	17,522	Primghar	995	575	19	6	18
72	Osceola	8,555	Sibley	2,749	397	13	6	18
73	Page	18,507	Clarinda	5,420	535	27	7	15
74	Palo Alto	13,289	Emmetsburg	4,150	561	19	6	14
75	Plymouth	24,312	LeMars	8,159	363	30	6	18
76	Pocahontas	12,720	Pocahontas	2,338	580	18	6	14
77	Polk	266,101	Des Moines	200,587	594	142	5	9
78	Pottawattamie	86,991	Council Bluffs	60,348	964	57	7	15
79	Poweshiek	18,803	Montesuma	1,353	559	21	4	6
80	Ringgold	6,373	Mount Ayr	1,762	538	19	4	3
81	Sac	15,673	Sac City	3,268	578	20	6	16
82	Scott	142,687	Davenport	98,469	453	55	1	7
83	Shelby	16,528	Harlan	5,049	587	24	7	15
84	Sioux	27,996	Orange City	3,572	766	28	6	18
85	Story	62,783	Nevada	4,952	588	33	5	11
86	Tama	20,147	Toledo	2,361	720	25	4	17
87	Taylor	8,790	Bedford	1,733	528	19	7	3
88	Union	13,557	Creston	8,234	426	17	4	3
89	Van Buren	8,643	Keosauqua	1,018	487	19	1	2
90	Wapello	42,149	Ottumwa	29,610	437	32	4	2
91	Warren	27,432	Indianola	8,853	572	21	4	5
92	Washington	18,967	Washington	6,317	568	21	1	6
93	Wayne	8,405	Corydon	1,745	532	20	4	3
94	Webster	48,391	Fort Dodge	31,263	718	35	5	11
95	Winnebago	12,990	Forest City	3,841	401	18	3	12
96	Winneshiek	21,758	Decorah	7,458	688	27	2	13
97	Woodbury	103,052	Sioux City	85,925	871	59	6	4
98	Worth	8,968	Northwood	1,950	400	12	3	12
99	Wright	17,294	Clarion	2,972	577	29	3	11

Population of Iowa: 1840 to 1970

(A minus sign (—) denotes decrease)

Increase Over Preceding Census

Census Year	Population	Number	Percent
1970	2,825,041	67,504	2.4
1960	2,757,537	136,464	5.2
1950	2,621,073	82,805	3.3
1940	2,538,268	67,328	2.7
1930	2,470,939	66,918	2.8
1920	2,404,021	179,250	8.1
1910	2,224,771	—7,082	—0.3
1900	2,231,853	319,556	16.7
1890	1,912,297	287,682	17.7
1880	1,624,615	430,595	36.1
1870	1,194,020	519,107	36.9
1860	674,913	482,699	251.1
1850	192,214	149,102	345.8
1840	243,112	.....	.....

<sup>1</sup>The corrected 1970 population count for the state is 2,825,041. The detailed distributions shown in this report have not been revised to reflect this correction because the errors were discovered after the tabulations were made. Further information will be provided in the PC (1)-A final report for this state.

<sup>2</sup>Includes population of area now constituting that part of Minnesota lying west of the Mississippi River and a line drawn from its source northward to the Canadian boundary. This area formed a part of Iowa Territory in 1840.



# Iowa Population Figures—1970 Census

## Population of Places: 1970 and 1960

All Incorporated Places

Unincorporated Places of 1,000 or More

Place	County	1970	1960	Place	County	1970	1960
Ackley	Franklin, Hardin	1,794	1,731	Beaver	Boone	113	115
Ackworth	Warren	111	77	Bedford	Taylor	1,733	1,807
Adair	Adair, Guthrie	750	742	Belle Plaine	Benton	2,810	2,923
Adel	Dallas	2,419	2,080	Bellevue	Jackson	2,336	2,161
Afton	Union	823	773	Belmond	Wright	2,358	2,506
Agency	Wapello	610	702	Bennett	Cedar	385	374
Ainsworth	Washington	455	371	Benton	Ringgold	46	84
Akron	Plymouth	1,324	1,351	Berkley	Boone	56	58
Albert City	Buena Vista	683	722	Bernard	Dubuque	148	173
Albia	Monroe	4,151	4,582	Bertram	Linn	177	170
Albion	Marshall	772	588	Bettendorf	Scott	22,126	11,534
Alburnett	Linn	418	341	Bevington	Madison		
Alden	Hardin	876	838		Warren	54	55
Alexander	Franklin	249	294	Birmingham	Van Buren	452	441
Algona	Kossuth	6,032	5,702	Blairsburg	Hamilton	287	287
Allerton	Wayne	643	692	Blairstown	Benton	612	583
Allison	Butler	1,071	952	Blakesburg	Wapello	403	401
Alta	Buena Vista	1,717	1,393	Blanchard	Page	139	174
Alta Vista	Chickasaw	283	276	Blencoe	Monona	255	286
Alton	Sioux	1,018	1,048	Bloekton	Taylor	273	343
Altoona	Polk	2,854	1,458	Bloomfield	Davis	2,718	2,771
Alvord	Lyon	204	238	Blue Grass	Scott	1,032	668
Ames	Story	39,505	27,003	Bode	Humboldt	372	430
Anamosa	Jones	4,389	4,616	Bonaparte	Van Buren	517	574
Andover	Clinton	90	91	Bondurant	Polk	462	389
Andrew	Jackson	335	349	Boone	Boone	12,468	12,466
Anita	Cass	1,101	1,233	Bouton	Dallas	160	145
Ankeny	Polk	9,151	2,964	Boxholm	Boone	242	250
Anthon	Woodbury	711	681	Boydton	Sioux	670	582
Aplington	Butler	936	840	Braddyville	Page	186	176
Arcadia	Carroll	414	437	Bradgate	Humboldt	130	166
Archer	O'Brien	134	209	Brandon	Buchanan	432	322
Aredale	Butler	126	153	Brayton	Andubon	151	225
Arion	Crawford	199	201	Breda	Carroll	518	543
Arispe	Union	93	125	Bridgewater	Adair	188	225
Arlington	Fayette	481	614	Brighton	Washington	632	724
Armstrong	Emmet	1,061	958	Bristow	Butler	230	268
Arnolds Park	Dickinson	970	953	Britt	Hancock	2,069	2,042
Arthur	Ida	273	265	Bronson	Woodbury	193	.....
Asbury	Dubuque	410	71	Brooklyn	Poweshiek	1,410	1,416
Ashton	Osceola	483	615	Brunsville	Plymouth	125	128
Aspinwall	Crawford	61	95	Buckeye	Hardin	143	190
Atalissa	Muscatine	244	212	Buck Grove	Crawford	41	40
Athletasia	Taylor	65	75	Buffalo Center	Winneshago	1,118	1,140
Auklin	Benton	581	527	Buffalo	Scott	1,513	1,088
Atlantic	Cass	7,306	6,890	Burlington	Des Moines	32,366	32,430
Auburn	Sac	329	367	Burt	Kossuth	608	620
Audubon	Audubon	2,907	2,928	Busey	Marion	498	557
Aurelia	Cherokee	1,065	904	Calamus	Clinton	396	435
Aurora	Buchanan	229	223	Callender	Webster	421	358
Avoca	Pottawattamie	1,535	1,640	Calmar	Winneshiek	1,008	954
Ayrshire	Palo Alto	243	298	Calumet	O'Brien	219	225
Badger	Webster	465	340	Camanche	Clinton	3,470	2,225
Bagley	Guthrie	365	406	Cambridge	Story	661	587
Baldwin	Jackson	172	228	Cantril	Van Buren	258	299
Baltown	Dubuque	79	43	Carbon	Adams	135	162
Baneroff	Kossuth	1,103	1,000	Carlisle	Warren	2,246	1,317
Bankston	Dubuque	28	36	Carpester	Mitchell	122	177
Barnes City	Mahaaska			Carroll	Carroll	8,716	7,652
	Poweshiek	238	273	Carson	Pottawattamie	756	553
Barnum	Webster	147	154	Carter Lake	Pottawattamie	3,268	2,287
Bassett	Chickasaw	152	130	Cascade	Dubuque, Jones	1,744	1,601
Batavia	Jefferson	825	533	Casey	Adair, Guthrie	561	589
Battle Creek	Ida	837	786	Castalia	Winneshiek	210	216
Baxter	Jasper	738	681	Castana	Monona	211	230
Bayard	Guthrie	828	697	Cedar Falls	Black Hawk	29,597	21,196
Beaconsfield	Ringgold	48	71	Cedar Rapids	Linn	110,642	92,035
Beacon	Mahaaska	336	716	Center Jct.	Jones	172	201
Beaman	Grundy	222	247	Center Point	Linn	1,456	1,236

Place	County	1970	1960	Place	County	1970	1960
Centerville	Appanoose	6,531	6,829	Decorah	Winnebiek	7,458	6,435
Central City	Linn	1,116	1,087	Dedham	Carrroll	325	322
Centrahs	Dubuque	105	85	Deep River	Poweahiek	323	323
Chariton	Lucas	5,009	5,042	Defiance	Shelby	392	386
Charles City	Floyd	9,268	9,964	Delaware	Delaware	163	167
Charlotte	Clinton	444	417	Delhi	Delaware	527	484
Charter Oak	Crawford	715	665	Delmar	Clinton	599	556
Chatsworth	Sioux	90	84	Deloit	Crawford	279	222
Chelsea	Tama	381	453	Delphos	Ringgold	35	48
Cherokee	Cherokee	7,272	7,724	Delta	Keokuk	475	514
Chester	Howard	185	211	Denison	Crawford	5,882	4,930
Chilliothe	Wapello	126	148	Denver	Bremer	1,169	831
Churdan	Greene	598	586	Derby	Lucas	161	151
Cincinnati	Appanoose	570	583	Des Moines	Polk	200,587	208,982
Clare	Webster	249	245	De Soto	Dallas	369	273
Clarence	Cedar	915	889	De Witt	Clinton	3,847	3,224
Clarinda	Page	5,420	5,901	Dexter	Dallas	652	670
Clarion	Wright	2,972	3,232	Diagonal	Ringgold	327	443
Clarksville	Butler	1,360	1,328	Dickens	Clay	240	241
Clayton	Clayton	113	130	Dike	Grundy	794	630
Clearfield	Ringgold, Taylor	430	504	Dixon	Scott	276	280
Clear Lake	Cerro Gordo	6,430	6,158	Dolliver	Emmet	95	122
Claghorn	Cherokee	274	228	Donahue	Scott	216	133
Clemons	Marshall	178	198	Donnan	Fayette	19	32
Clermont	Fayette	582	570	Donnellson	Lee	798	709
Clinton	Clinton	34,719	33,589	Doon	Lyon	437	436
Clio	Wayna	113	120	Dougherty	Cerro Gordo	193	177
Clive	Polk	3,005	752	Dow City	Crawford	571	531
Clutier	Tama	275	292	Dows	Franklin, Wright	777	882
Coburg	Montgomery	38	54	Drakesville	Davis	163	197
Coggon	Linn	656	672	Dubuque	Dubuque	62,309	56,606
Coin	Page	294	346	Dumont	Butler	724	719
Colesburg	Delaware	379	385	Duncombe	Webster	418	355
Colfax	Jaeger	2,293	2,331	Dundee	Delaware	166	185
College Springs	Page	295	290	Dunkerton	Black Hawk	563	507
Collins	Story	404	435	Dunlap	Harrison	1,292	1,254
Colo	Story	606	574	Durango	Dubuque	55	37
Columbus City	Louisa	312	327	Durant	Cedar, Muscatine, Scott	1,472	1,266
Columbus Jet	Louisa	1,205	1,016	Dyersville	Delaware		
Colwell	Floyd	100	119		Dubuque	3,437	2,818
Conesville	Muscatine	295	248	Dysart	Tama	1,251	1,197
Conrad	Grundy	932	799	Eagle Grove	Wright	4,489	4,381
Conway	Taylor	91	82	Earlham	Madison	974	788
Coon Rapids	Carrroll	1,381	1,560	Earling	Shelby	573	431
Coppock	Henry, Jefferson, Washington	58	61	Earlville	Delaware	751	668
Coralville	Johnson	6,130	2,357	Early	Sac	727	824
Corning	Adams	2,095	2,041	East Peru	Madison	184	173
Correctionville	Woodbury	870	912	Eddyville	Mahaska, Monroe, Wapello	945	1,014
Corwith	Hancock	407	488		Clayton	786	767
Corydon	Wayna	1,745	1,687	Edgewood	Delaware		
Cotter	Louisa	55	52		Tama	203	211
Coulter	Franklin	292	315	Elberon	Wapello	1,319	1,386
Council Bluffs	Pottawattamie	60,348	55,641	Eldon	Hardin	3,223	3,226
Craig	Plymouth	88	117	Eldora	Scott	1,535	583
Crawfordsville	Washington	288	317	Eldridge	Fayette	613	644
Crescent	Pottawattamie	284	296	Elgin	Clayton	1,592	1,626
Cresco	Howard	3,927	3,809	Elkader	Polk	269	280
Creston	Union	8,234	7,667	Elkhart	Shelby	667	679
Cromwell	Union	168	138	Elk Horn	Clayton	87	100
Crystal Lake	Hancock	276	267	Elkport	Black Hawk	1,175	1,124
Cumberland	Cass	385	425	Elk Run Hts.	Montgomery	423	459
Cumming	Warren	189	148	Elliott	Ringgold	76	116
Curlew	Palo Alto	95	134	Ellston	Hamilton	443	493
Cushing	Woodbury	204	261	Ellsworth	Howard	601	706
Cylinder	Palo Alto	133	161	Elma	Linn	275	226
Dakota City	Humboldt	746	706	Emerson	Mills	484	521
Dallas Center	Dallas	1,128	1,083	Emmetsburg	Palo Alto	4,150	3,887
Dallas	Marion	438	392	Epworth	Dubuque	1,132	698
Dans	Greene	118	123	Essex	Page	770	767
Danbury	Woodbury	527	510	Estherville	Emmet	8,108	7,927
Danville	Des Moines	948	579	Evansdale	Black Hawk	5,038	5,738
Davenport	Scott	98,469	88,981	Every	Clay	699	668
Urban		97,593	(NA)	Exira	Audubon	966	1,111
Rural		876	(NA)	Exline	Appanoose	224	223
Davis City	Decatur	301	346	Fairbank	Buchanan, Fayette	810	650
Dawson	Dallas	232	257				
Dayton	Webster	909	820				
Decatur City	Decatur	198	203				

Place	County	1970	1960	Place	County	1970	1960
Fairfax	Linn	636	628	Hancock	Pottawattamie	228	262
Fairfield	Jefferson	8,715	8,054	Hanlontown	Worth	182	193
Farley	Dubuque	1,096	920	Hansell	Franklin	124	168
Farmersburg	Clayton	232	260	Harcourt	Webster	305	268
Farmington	Van Buren	800	902	Hardy	Humboldt	73	110
Farmhamville	Calhoun	393	409	Harlan	Shelby	5,049	4,360
Farragut	Fremont	521	496	Harper	Keokuk	173	177
Fayette	Fayette	1,947	1,597	Harpers Ferry	Keokuk	227	211
Fenton	Kossuth	403	440	Harris	Allamakee	195	258
Ferguson	Marshall	208	188	Hartie	Osceola	582	271
Fertile	Worth	394	386	Hartford	Warren	1,694	1,738
Florida	Davis	145	187	Hartley	O'Brien	101	128
Floyd	Floyd	380	401	Hartwick	Poweshiek	217	270
Fonda	Pocahontas	980	1,026	Harvey	Marion	229	260
Fontanelle	Adair	752	729	Hastings	Mills	220	289
Forest City	Hancock			Havelock	Pocahontas	160	
	Winnebago	3,841	2,930	Haverhill	Marshall	2,789	2,544
Fort Atkinson	Winnebago	339	353	Hawarden	Sioux	529	516
Fort Dodge	Webster	31,263	28,399	Hawkeye	Fayette	93	122
Fort Madison	Lee	13,996	15,247	Hayesville	Keokuk	628	665
Fosteria	Clay	219	187	Hastleton	Buchanan	790	762
Franklin	Lee	111	174	Hedrick	Keokuk	211	191
Fraser	Boone	143	134	Henderson	Mills	38	49
Fredericksburg	Chickasaw	912	797	Hepburn	Page	2,416	1,336
Frederika	Bremer	190	249	Hiawatha	Ion	252	218
Frederonia	Louisia	168	147	Hillsboro	Henry	507	310
Fremont	Mahaska	480	461	Hills	Johnson	488	403
Galt	Wright	50	75	Hinton	Plymouth	258	264
Galva	Ida	319	409	Holland	Grundy	1,445	1,413
Garber	Clayton	148	148	Holstein	Ida	290	157
Gardena Grove	Decatur	285	335	Holy Cross	Dubuque	800	768
Garnaville	Clayton	634	662	Hopkinton	Delaware	250	275
Garner	Hancock	2,217	1,990	Hornick	Woodbury	646	600
Garrison	Benton	383	421	Hosper	Sioux	119	
Garwin	Tama	563	546	Houghton	Lee	846	806
Geneva	Franklin	201	219	Hubbard	Hardin	1,535	1,085
George	Lyon	1,194	1,200	Hudson	Black Hawk	1,523	1,289
Gibson	Keokuk	80	77	Hull	Sioux	4,665	4,031
Gilbert	Story	521	318	Humboldt	Humboldt	673	638
Gilbertville	Black Hawk	655	533	Humeston	Wayne	88	105
Gilman	Marshall	513	491	Hurstville	Jackson	937	486
Gilmore City	Humboldt			Huxley	Story	2,281	2,265
	Pocahontas	766	688	Ida Grove	Ida	192	264
Gladsbrook	Tama	961	949	Imogene	Fremont	5,910	5,498
Glenwood	Mills	4,421	4,783	Independence	Buchanan	8,976	7,062
Glidden	Carroll	964	993	Indianola	Warren	644	638
Goldfield	Wright	722	682	Inwood	Lyon	270	265
Goodell	Hancock	218	231	Ionia	Chickasaw	46,850	33,443
Goose Lake	Clinton	218	191	Iowa City	Johnson	6,454	5,585
Gowrie	Webster	1,225	1,127	Iowa Falls	Hardin	582	510
Graettinger	Palo Alto	907	879	Ireton	Sioux	446	425
Grafton	Worth	254	273	Irwin	Shelby	106	89
Graf	Dubuque	70	47	Jackson Jct.	Winnebago	271	256
Grand Jet	Greene	967	949	Jamaica	Guthrie	741	648
Grand Mound	Clinton	627	565	Janesville	Black Hawk	4,735	4,570
Grand River	Decatur	211	284		Bremer	1,662	1,488
Grandview	Louisia	357	300	Jefferson	Greene	1,182	1,118
Granger	Dallas	861	488	Jesup	Buchanan	2,236	
Grant	Montgomery	152	180	Jewell	Hamilton	201	231
Granville	Sioux	383	381	Johnston	Polk	112	120
Gravity	Taylor	286	275	Joice	Worth	1,488	1,235
Gray	Audubon	145	162	Jolley	Calhoun	243	268
Grealey	Delaware	323	369	Kalona	Washington	808	735
Greene	Buier	1,563	1,427	Kamrar	Hamilton	299	341
Greenfield	Adair	2,212	2,243	Kanawha	Hancock	235	239
Green Island	Jackson	112	97	Kellerton	Ringgold	807	623
Greenville	Clay	117	173	Kelley	Story	345	409
Grimes	Polk	834	697	Kellogg	Jasper	88	94
Grinnell	Poweshiek	8,402	7,367	Kensett	Worth	14,681	16,316
Griswold	Cass	1,181	1,207	Keokuk	Union	1,018	1,023
Grundy Center	Grundy	2,712	2,403	Keokuk	Van Buren	1,112	1,096
Gruver	Emmet	185	140	Keota	Keokuk	267	265
Guernsey	Poweshiek	94	108	Keawick	Keokuk	549	522
Guthrie Center	Guthrie	1,834	2,071	Keystone	Benton	343	380
Guttenberg	Clayton	2,177	2,087	Kimballton	Audubon	1,097	1,044
Halbur	Carroll	235	214	Kingsley	Plymouth	98	103
Hamburg	Fremont	1,649	1,647	Kinross	Keokuk	72	92
Hamilton	Marion	186	197	Kirkman	Shelby		
Hampton	Franklin	4,376	4,501				

Place	County	1970	1980	Place	County	1970	1980
Kirkville	Wapello	222	203	Madrid	Boone	2,448	2,286
Kiron	Crawford	275	271	Magnolia	Harrison	206	215
Klemme	Hancock	633	616	Malcom	Poweshiek	388	416
Kuierin	Calhoun	131	153	Mallard	Falo Alto	384	431
Knoxville	Marion	7,755	7,817	Maloy	Ringgold	45	68
Lacona	Warren	424	396	Malvern	Mills	1,158	1,193
Ladora	Iowa	321	307	Manchester	Delaware	4,641	4,402
Lake City	Calhoun	1,910	2,114	Manilla	Crawford	943	939
Lake Mills	Winneshago	2,124	1,758	Manly	Worth	1,294	1,426
Lake Park	Dickinson	918	952	Manning	Carroll	1,656	1,676
Lakeside	Buena Vista	363	306	Manson	Calhoun	1,992	1,789
Lake View	Sac	1,249	1,165	Mapleton	Monona	1,647	1,686
Lakota	Kossuth	385	459	Maquoketa	Jackson	5,677	5,009
Lamba Grove	Jasper	239	234	Marathon	Buena Vista	447	516
Lamoni	Decatur	2,540	2,173	Marble Rock	Floyd	461	442
Lamont	Buchanan	498	554	Marcus	Cherokee	1,272	1,307
La Motte	Jackson	326	323	Marengo	Iowa	2,235	2,264
Lanesboro	Carroll	203	258	Marion	Linn	18,028	10,882
Lansing	Allamakee	1,218	1,325	Marne	Cass	187	205
La Porte City	Black Hawk	2,256	1,953	Marquette	Clayton	509	572
Larchwood	Lyon	611	531	Marshalltown	Marshall	26,219	22,521
Larrabee	Cherokee	167	167	Martelle	Jones	341	247
Lattimer	Franklin	393	445	Martensdale	Warren	306	316
Laurel	Marshall	245	223	Martinsburg	Kookuk	140	173
Laurens	Pocahontas	1,766	1,799	Marysville	Marion	91	113
Lawler	Chickasaw	513	552	Mason City	Cerro Gordo	30,491	30,642
Lawton	Woodbury	406	324	Masonville	Delaware	147	163
Le Claire	Scott	2,520	1,546	Massena	Cass	433	456
Ledyard	Kossuth	240	289	Matlock	Sioux	89	103
Le Grand	Marshall	565	465	Maurice	Sioux	266	237
Lehigh	Webster	739	846	Maxwell	Story	758	773
Leighton	Mahaska	140	167	Maynard	Fayette	503	515
Leland	Winneshago	223	209	Maysville	Scott	170	126
Le Mars	Plymouth	8,159	6,767	Mechanicsville	Cedar	989	1,010
Lenox	Taylor	1,215	1,178	Mediapolis	Des Moines	1,242	1,040
Leon	Decatur	2,142	2,004	Melbourne	Marshall	661	617
Le Roy	Decatur	43	70	Melcher	Marion	913	867
Lester	Lyon	233	239	Melrose	Monroe	192	214
Letts	Louisa	434	392	Melvin	Osceola	325	364
Lewis	Cass	526	501	Menlo	Guthrie	391	421
Libertyville	Jefferson	326	368	Meriden	Cherokee	167	192
Idderdale	Carroll	173	201	Merrill	Plymouth	790	645
Line Springs	Howard	497	581	Meservey	Cerro Gordo	354	331
Lincoln	Tama	184	183	Middletown	Des Moines	443	245
Linden	Dallas	278	258	Miles	Jackson	409	376
Linsville	Wayne	385	452	Millford	Dickinson	1,668	1,476
Linn Grove	Buena Vista	240	330	Millersburg	Iowa	187	186
Lisbon	Linn	1,329	1,227	Millerton	Wayne	82	90
Liscomb	Marshall	323	235	Millville	Clayton	27	.....
Littleport	Clayton	97	119	Milo	Warren	561	468
Little Rock	Lyon	531	564	Milton	Van Buren	567	609
Little Sioux	Harrison	239	295	Minburn	Dallas	378	357
Livermors	Humboldt	510	545	Minden	Pottawattamie	433	355
Lockridge	Jefferson	232	206	Mingo	Jasper	260	260
Logan	Harrison	1,528	1,605	Missouri Valley	Harrison	3,619	3,667
Lohrville	Calhoun	553	653	Mitchell	Mitchell	233	237
Lone Rock	Kossuth	166	185	Mitchellville	Polk	1,341	987
Lone Trees	Johnson	834	717	Modale	Harrison	297	276
Long Grove	Scott	269	182	Mondamin	Harrison	420	436
Lorimer	Union	346	460	Moneta	O'Brien	41	76
Lost Nation	Clinton	547	567	Monmouth	Jackson	257	291
Lovilia	Monroe	640	630	Monona	Clayton	1,395	1,346
Lowden	Cedar	667	641	Monroe	Jasper	1,389	1,366
Low Moor	Clinton	247	343	Montezuma	Poweshiek	1,353	1,416
Luana	Clayton	325	276	Monticello	Jones	3,509	3,190
Lucas	Lucas	247	357	Montrose	Tama	334	452
Luther	Boone	189	147	Montrose	Lee	735	632
Luverne	Humboldt	.....	.....	Moorhead	Monona	271	313
	Kossuth	380	468	Moorland	Webster	269	281
Luxemburg	Dubuque	185	159	Moravia	Appanoose	699	621
Luxerne	Benton	134	136	Morley	Jones	123	124
Lynnville	Jasper	381	411	Morning Sun	Louisa	906	875
Lytton	Calhoun, Sac	378	376	Morrison	Grundy	136	139
McCallsburg	Story	307	272	Moulton	Appanoose	763	773
McCausland	Scott	226	173	Mount Auburn	Benton	200	186
McClelland	Pottawattamie	146	150	Mount Agr.	Ringgold	1,762	1,738
McGregor	Clayton	990	1,040	Mount Pleasant	Henry	7,007	7,339
McIntire	Mitchell	234	270	Mount Sterling	Van Buren	87	86
Macedonia	Pottawattamie	330	290	Mount Union	Henry	173	176
Macksburg	Madison	142	174	Mount Vernon	Linn	3,018	2,593

Place	County	1970	1960	Place	County	1970	1960
Moville	Woodbury	1,198	1,166	Peosta	Dubuque	57	50
Murray	Clarke	620	613	Perry	Dallas	6,906	6,442
Muscataine	Muscataine	22,405	20,997	Persimmon	Harrison	316	322
Myrtle	Appanoose	896	761	Peterson	Clay	469	565
Nashua	Chickasaw	1,712	1,737	Pierson	Woodbury	421	425
Nemaha	Sac	117	151	Pilot Mound	Boone	214	196
Neola	Pottawattamie	968	870	Pioneer	Humboldt	56	76
Nevada	Story	4,952	4,227	Pisgah	Harrison	286	343
New Albin	Allamakee	844	843	Plainfield	Bremer	448	445
Newell	Buena Vista	877	893	Plain View	Scott	23	37
Newhall	Benton	701	495	Plano	Appanoose	109	87
New Hampton	Chickasaw	3,821	3,458	Pleasant Hill	Polk	1,535	397
New Hartford	Butler	690	649	Pleasanton	Decatur	62	103
New Liberty	Scott	141	145	Pleasant Plain	Jefferson	121	147
New London	Henry	1,900	1,694	Pleasantville	Marion	1,297	1,025
New Market	Taylor	501	506	Plover	Pocahontas	129	182
New Providence	Hardin	208	206	Plymouth	Cerro Gordo	461	422
New Sharon	Mahaaka	844	1,063	Pocahontas	Pocahontas	2,838	2,011
Newton	Jasper	15,819	15,381	Polk City	Polk	715	567
New Vienna	Dubuque	392	265	Pomerooy	Calhoun	765	816
New Virginia	Warren	452	381	Popeloy	Franklin	147	190
Nichols	Muscataine	396	329	Portsmouth	Shelby	239	232
Nodaway	Adams	176	204	Postville	Allamakee	1,546	1,544
Nora Springs	Floyd	1,337	1,375	Prairieburg	Linn	182	226
Northboro	Page	115	135	Prairie City	Jasper	1,141	943
North Buena Vista	Clayton	118	150	Prescott	Adams	305	351
North English	Iowa, Keokuk	965	1,004	Preston	Jackson	950	819
North Liberty	Johnson	1,055	334	Pringhar	O'Brien	995	1,131
North Washington	Chickasaw	134	156	Princeston	Scott	633	580
Northwood	Worth	1,950	1,768	Promise City	Wayne	148	161
Norwalk	Warren	1,745	1,328	Protivin	Howard	333	302
Norway	Benton	554	516	Pulaski	Davis	255	289
Numa	Appanoose	165	202	Quasqueton	Buchanan	448	373
Oakland	Pottawattamie	1,808	1,340	Quimby	Cherokee	395	369
Oakville	Louisa	369	346	Radcliffe	Hardin	548	615
Osheyan	Osceola	545	662	Rake	Winnebago	324	328
Odebolt	Sac	1,323	1,331	Ralston	Carroll, Greene	129	143
Oelwein	Fayette	7,735	8,282	Randalla	Fayette	81	114
Ogden	Boone	1,651	1,525	Randall	Hamilton	179	201
Okoboji	Dickinson	361	330	Randolph	Fremont	214	257
Olds	Henry	206	189	Rathbun	Appanoose	113	203
Old Town	Dickinson	24	27	Raymond	Black Hawk	582	378
Olin	Jones	710	703	Readlyn	Bremer	616	547
Ollie	Keokuk	268	291	Reasnor	Jasper	284	224
Onawa	Monona	2,154	3,176	Redding	Ringgold	111	129
Oneida	Delaware	55	78	Redfield	Dallas	921	966
Onalaw	Jones	253	289	Red Oak	Montgomery	6,210	6,421
Orange City	Sioux	3,572	2,707	Reinbeck	Grundy	1,711	1,621
Orchard	Mitchell	115	116	Rembrandt	Buena Vista	250	265
Orient	Adair	324	341	Remsen	Plymouth	1,367	1,338
Orleans	Dickinson	396	280	Renwick	Humboldt	429	477
Osage	Mitchell	3,815	3,753	Rhodes	Marshall	347	358
Oscota	Clarke	3,124	3,350	Riceville	Howard		
Oskaloosa	Mahaaka	11,224	11,053	Richland	Mitchell	877	898
Ossian	Winneshiek	847	827	Rickardville	Keokuk	595	546
Osterdock	Clayton	59	45	Ricketts	Dubuque	193	
Otho	Webster	581	593	Ridgeway	Crawford	141	133
Oto	Woodbury	203	221	Ridotto	Winneshiek	218	267
Ottosen	Humboldt	93	92	Rinard	Pocahontas		6
Ottumwa	Wapello	29,610	33,871	Ringsted	Calhoun	88	99
Owasa	Hardin	69	104	Rippay	Emmett	509	559
Oxford Jct.	Jones	666	725	Riverdale	Greene	270	331
Oxford	Johnson	666	633	Riverton	Scott	684	477
Oyens	Plymouth	145	114	Riverview	Washington	758	656
Pacific Jct.	Mills	505	560	Rock Falls	Fremont	351	399
Packwood	Jefferson	157	215	Robins	Linn	663	426
Palmer	Pocahontas	264	271	Rock Falls	Cerro Gordo	150	156
Palo	Linn	430	387	Rockford	Floyd	902	941
Panama	Shelby	221	257	Rock Rapids	Lyon	2,632	2,780
Panorama Park	Scott	219	140	Rock Valley	Sioux	2,205	1,693
Panora	Guthrie	982	1,019	Rockwell City	Calhoun	2,396	2,313
Parkersburg	Butler	1,631	1,468	Rockwell	Cerro Gordo	923	772
Parnell	Iowa	175	200	Rodman	Palo Alto	104	144
Paton	Greene	329	370	Rodney	Monona	66	94
Patterson	Madison	120	157	Roland	Story	803	745
Paulina	O'Brien	1,257	1,329	Rolle	Pocahontas	767	819
Pella	Marion	6,668	5,198	Rome	Henry	135	117
				Rose Hill	Mahaaka	192	223
				Rossie	Clay	91	102

Place	County	1970	1960	Place	County	1970	1960
Rowan.....	Wright.....	231	273	Stout.....	Grundy.....	196	145
Rowley.....	Buchanan.....	241	234	Stratford.....	Hamilton.....		
Royal.....	Clay.....	469	475		Webster.....	710	703
Rudd.....	Floyd.....	429	436	Strawberry Pt.	Clayton.....	1,281	1,303
Runnells.....	Polk.....	354	322	Struble.....	Plymouth.....	59	74
Russell.....	Lucas.....	591	577	Stuart.....	Adair, Guthrie.....	1,354	1,486
Ruthven.....	Palo Alto.....	708	712	Sully.....	Jasper.....	685	508
Rutland.....	Humboldt.....	215	221	Sumner.....	Bremer.....	2,174	2,170
Ryan.....	Delaware.....	343	347	Superior.....	Dickinson.....	139	190
Sabula.....	Jackson.....	845	894	Sutherland.....	O'Brien.....	875	863
Sac City.....	Sac.....	3,268	3,354	Swaledale.....	Cerro Gordo.....	222	217
Sageville.....	Dubuque.....	338	110	Swan.....	Marion.....	56	168
St. Ansgar.....	Mitchell.....	994	1,014	Swea City.....	Kossuth.....	774	805
St. Anthony.....	Marshall.....	156	130	Swisher.....	Johnson.....	417	271
St. Charles.....	Madison.....	443	355	Tabor.....	Fremont, Mills.....	957	909
St. Donatus.....	Jackson.....	164		Tama.....	Tama.....	3,000	2,925
St. Lucas.....	Fayette.....	194	211	Templeton.....	Carroll.....	312	354
St. Marys.....	Warren.....	105	94	Tennant.....	Shelby.....	93	95
St. Olaf.....	Clayton.....	140	169	Terril.....	Dickinson.....	397	382
St. Paul.....	Lee.....	129	123	Thayer.....	Union.....	100	101
Salem.....	Henry.....	458	442	Thompson.....	Winnebago.....	600	689
Salix.....	Woodbury.....	387	394	Thornburg.....	Keokuk.....	98	101
Sandborn.....	O'Brien.....	1,465	1,323	Thornton.....	Cerro Gordo.....	410	449
Sandyville.....	Warren.....	89	115	Thor.....	Humboldt.....	212	234
Scarville.....	Winnebago.....	81	105	Thurman.....	Fremont.....	230	268
Schaller.....	Sac.....	835	896	Tiffin.....	Johnson.....	299	311
Schleswig.....	Crawford.....	875	785	Tingley.....	Ringgold.....	244	275
Scranton.....	Greene.....	751	865	Tipton.....	Cedar.....	2,877	2,862
Searsboro.....	Poweshiek.....	140	165	Titonka.....	Kossuth.....	599	647
Sergeant Bluff.....	Woodbury.....	1,153	813	Toledo.....	Tama.....	2,361	2,417
Seymour.....	Wayne.....	931	1,117	Toronto.....	Clinton.....	145	144
Shambaugh.....	Page.....	178	206	Traer.....	Tama.....	1,682	1,623
Shannon City.....	Ringgold, Union.....	100	127	Treynor.....	Pottawattamie.....	472	358
Sharpsburg.....	Taylor.....	106	130	Tripoli.....	Bremer.....	1,345	1,179
Sheffield.....	Franklin.....	1,070	1,156	Truesdale.....	Buena Vista.....	132	153
Shelby.....	Pottawattamie, Shelby.....	868	533	Truro.....	Madison.....	359	338
Sheldahl.....	Boons, Polk, Story.....	285	279	Turin.....	Monona.....	115	163
Sheldon.....	O'Brien.....	4,535	4,251	Udell.....	Appanoose.....	71	76
Shell Rock.....	Buier.....	1,159	1,112	Underwood.....	Pottawattamie.....	424	337
Shellsburg.....	Benton.....	740	625	Union.....	Hardin.....	484	534
Shenandoah.....	Fremont, Page.....	5,968	6,567	Unionville.....	Appanoose.....	161	185
Sherrill.....	Dubuque.....	190	174	University Hts.	Johnson.....	1,265	841
Shueyville.....	Johnson.....	154		University Park	Mahaska.....	534	569
Sibley.....	Osceola.....	2,749	2,852	Urbana.....	Benton.....	552	544
Sidney.....	Fremont.....	1,061	1,057	Urbandale.....	Polk.....	14,434	5,821
Signourney.....	Keokuk.....	2,319	2,387	Ute.....	Monona.....	512	511
Silver City.....	Mills.....	272	281	Yail.....	Crawford.....	486	473
Sioux Center.....	Sioux.....	3,450	2,275	Valeria.....	Jasper.....	95	76
Sioux City.....	Woodbury.....	85,925	89,159	Van Horne.....	Benton.....	613	554
Sioux Rapids.....	Buena Vista.....	813	962	Van Meter.....	Dallas.....	464	385
Slater.....	Story.....	1,094	717	Van Wert.....	Decatur.....	244	253
Sloan.....	Woodbury.....	799	704	Varina.....	Pocahontas.....	140	162
Smithland.....	Woodbury.....	293	349	Ventura.....	Cerro Gordo.....	543	
Soldier.....	Monona.....	242	284	Victor.....	Iowa, Poweshiek.....	949	870
Solon.....	Johnson.....	837	604	Villisca.....	Montgomery.....	1,462	1,690
Somers.....	Calhoun.....	197	203	Vincent.....	Webster.....	204	173
South English.....	Keokuk.....	218	217	Vining.....	Tama.....	71	122
Spencer.....	Clay.....	10,278	8,864	Vinton.....	Benton.....	4,845	4,781
Spillville.....	Waneshiek.....	361	389	Volga City.....	Clayton.....	305	361
Spirit Lake.....	Dickinson.....	3,014	2,685	Wadena.....	Fayette.....	237	275
Spragueville.....	Jackson.....	112	100	Wahpeton.....	Dickinson.....	149	117
Springbrook.....	Jackson.....	196	139	Walcott.....	Muscatine, Scott.....	989	864
Spring Hill.....	Warren.....	131	111	Walford.....	Benton, Linn.....	286	264
Springville.....	Linn.....	970	785	Walker.....	Linn.....	622	584
Stacyville.....	Mitchell.....	598	588	Wallingford.....	Emmet.....	245	228
Stanhope.....	Hamilton.....	482	461	Wall Lake.....	Sac.....	936	812
Stanley.....	Buchanan.....	151	156	Walnut.....	Pottawattamie.....	870	777
Stanton.....	Montgomery.....	574	514	Wapello.....	Louisia.....	1,873	1,745
Stanwood.....	Cedar.....	642	598	Washburn (U.)	Black Hawk.....	1,408	
State Center.....	Marshall.....	1,232	1,142	Washington.....	Washington.....	6,317	6,037
Steamboat				Washta.....	Cherokee.....	319	310
Rock.....	Hardin.....	394	426	Waterloo.....	Black Hawk.....	75,533	71,755
Stockport.....	Van Buren.....	334	342	Urban.....		74,610	(NA)
Stockton.....	Muscatine.....	223	184	Rural.....		923	(NA)
Storm Lake.....	Buena Vista.....	8,591	7,728	Waterville.....	Allamakee.....	158	184
Story City.....	Story.....	2,104	1,773	Waucoma.....	Fayette.....	357	384
				Waukege.....	Dallas.....	1,577	687
				Waukon.....	Allamakee.....	3,863	3,639

Place	County	1970	1980	Place	County	1970	1980
Waverly.....	Bremer.....	7,205	6,357	Wheatland....	Clinton.....	832	643
Wayland.....	Henry.....	702	597	Whiting.....	Monona.....	590	595
Webb.....	Clay.....	284	236	Whittemore..	Kossuth.....	658	741
Webster City..	Hamilton.....	8,488	8,520	Whitten.....	Hardin.....	194	184
Wehster.....	Keokuk.....	130	137	Wiley.....	Carroll.....	72	80
Weldon.....	Decatur.....	155	202	Williamsburg..	Iowa.....	1,544	1,342
Wellman.....	Washington...	977	1,085	Williamson....	Lucas.....	216	282
Wellsburg....	Grundy.....	754	827	Williams.....	Hamilton....	456	490
Welton.....	Clinton.....	104	88	Wilton.....	Muscatine...	1,873	1,750
Wesley.....	Kossuth.....	548	514	Windsor Hts..	Polk.....	6,303	4,715
West Bend....	Kossuth, Palo Alto.....	865	910	Winfield.....	Henry.....	897	862
West Branch..	Cedar.....	1,322	1,053	Winterset....	Madison....	3,654	3,639
West Burlington..	Des Moines...	3,139	2,560	Winthrop.....	Buchanan....	750	649
West Chester..	Washington...	199	253	Wjota.....	Cass.....	171	195
West Des Moines..	Polk.....	16,441	11,949	Woden.....	Hancock....	265	283
Westfield....	Plymouth....	148	187	Woodbine....	Harrison....	1,349	1,304
Westgate....	Fayette....	204	214	Woodburn....	Clarke.....	186	202
West Liberty..	Muscatine...	2,296	2,042	Woodward....	Dallas.....	1,010	987
West Okoboji..	Dickinson...	210	171	Woolstock....	Wright.....	222	269
Westphalia...	Shelby.....	121	131	Worthington..	Dubuque....	265	360
West Point...	Lee.....	1,045	758	Wyoming.....	Jones.....	746	797
Westside....	Crawford....	389	367	Yale.....	Guthrie....	301	280
West Union...	Fayette....	2,624	2,551	Yetter.....	Calhoun....	47	85
What Cheer...	Keokuk.....	868	956	Yorktown....	Page.....	105	150
				Zearing.....	Story.....	535	528
				Zwingle.....	Dubuque, Jackson.....	96	110

## American Independent Party State Central Committee

Chairman—Robert Dilley, 2230 East 32nd Street, Des Moines 50317.  
262-0353.

Vice Chairman—Glenn Bandel, 1302 N. Adams, Mason City 50401.  
424-4767.

Secretary—Wayne Bartlett, 7109 Oliver Smith Drive, Des Moines 50322.  
278-0102.

Treasurer—William Rocap, Jr., 6521 Elmcrest Drive, Des Moines 50311.  
279-7526.

### Iowa National Committee Members

National Committeeman—Lee Foster, 1503 Tanglefoot Lane, Bettendorf  
52722. 359-0684.

National Committeewoman—Mary Ellen (Mrs. Allen) Nichols, R. R. 1,  
Carlisle 50047. 961-4412.

### State Central Committee Members

First District—Dr. John Lemmon, 527 South Iowa Street, Washington  
52353. 653-2987.

Mrs. Ray (Anna May) Beachy, Kalona 52247. 656-2580.

Second District—Jack Wherry, Decker House Inn, Maquoketa 52060.  
652-2431.

Mrs. Edwin Eisenius, 804 4th Ave. S.E., Cascade 52033. 852-3624.

Third District—Vernon Trettin, Plymouth 50464. 696-3341.

Mrs. A. E. (Celene) Eliason, Nora Springs 50458. 749-5353.

Fourth District—Joe McCall, 307 N. Birch, Creston 50801. 782-5830.

Mrs. Rosa Godfrey, 111 High, Marshalltown 50158. 753-6848.

Fifth District—Alfonso Lane, R. R. 1, Maxwell 50161. 967-4834.

Helen (Mrs. Clayton) Barney, 2938 Garfield Avenue, Des Moines  
50317. 266-8292.

Sixth District—Lee Smith, Correctionville 51016. 372-4222.

Ruth (Mrs. John) Haafke, Bronson 51007. 948-3519.

Seventh District—Charles Euler, Fontanelle 50846. 745-2491.

Altha (Mrs. Lloyd) Quigley, Bagley 50026. 427-5423.

## Democratic State Central Committee State Central Committee Officers

Chairman—Clif Larson, 500 Shops Building, Des Moines, Iowa 50309.  
244-7292. Res. 292-3626.

Vice Chairman—Gertrude (Mrs. J. C.) MacQueen, 454 Lexington Ave-  
nue, Iowa City, Iowa 52240. 338-0460.

Secretary—Ruth (Mrs. Donald) Moyer, 308 East Elmdale, Ottumwa,  
Iowa 52501. 684-8465.

Treasurer—Ed Skinner, 204 8th Street, Altoona, Iowa 50009. 967-2166.

### Iowa National Committee Members

National Committeeman—Robert D. Fulton, 616 Lafayette, Waterloo,  
Iowa 50703. 234-1131.

National Committeewoman—Dagmar (Mrs. L. L.) Vidal, 218 Central  
East, Hampton, Iowa 50441. 456-2109.



## State Central Committee Members

- First District—John Schmidhauser, 1112 Court Street, Iowa City 52240. 338-3268.  
Gertrude (Mrs. J. C.) MacQueen, 454 Lexington Avenue, Iowa City 52240. 338-0460.
- Second District—Steve Jackson, Suite 205, United Fire & Casualty Bldg., 118 2nd S.E., Cedar Rapids 52401. 363-5492.  
Miss Jean Pardee, 2109½ Garfield Street, Clinton 52732. 242-8111.
- Third District—Robert Ross, 242 Prospect Avenue, Waterloo 50703. 233-6740.  
Jean (Mrs. S. M.) Haugland, 310 North Grant, Lake Mills 50450. 592-2821.
- Fourth District—James Rielly, 1518 J Avenue East, Oskaloosa 52577. 673-6584.  
Ruth (Mrs. Don) Moyer, 308 East Elmdale, Ottumwa 52501. 684-8465.
- Fifth District—Ed Skinner, 204 8th Street, Altoona 50009. 967-2166.  
Blanche (Mrs. Gerald) Koenig, 1015 North 25th Street, Fort Dodge 50501. 573-7415.
- Sixth District—Neil R. McCluhan, 503 Toy National Bank Bldg., Sioux City 51101. 277-3505.  
Miss Nancy Payne, 1005 North Erie, Storm Lake 50588. 732-2795.
- Seventh District—John Cruise, 406 Grove Avenue, Corning 50814. 322-3218.  
Phyllis (Mrs. Paul) Simonsen, Rural Route 1, Walnut 51577. 784-3759.

## Republican State Central Committee

### State Central Committee Officers

- Chairman—John C. McDonald, 808 Fifth Avenue, Des Moines 50309. Ofc. 515—837-3728. Hq. 515—282-8105.
- Vice Chairman—Mrs. Glen (Pat) Pardun, Brandon 52210. 319—474-2164.
- Finance Chairman—Jerry Perpich, Ernst and Ernst, 12th Floor, Central National Bank Bldg., Des Moines 50309. Ofc. 515—282-9147.
- Executive Secretary—Stephen C. Robinson, 808 Fifth Avenue, Des Moines 50309. Hq. 515—282-8105. Res. 515—279-2251.

### Iowa National Committee Members

- National Committeeman—Charles Wittenmeyer, 826 Davenport Bank Bldg., Davenport 52801. Ofc. 319—326-3521. Res. 319—355-4565.
- National Committeewoman—Mrs. Elmer (Mary Louise) Smith, 654 59th Street, Des Moines 50312. 515—279-5390.

### State Central Committee Members

- First District—Richard F. Drake, 420 Parkington Drive, Muscatine 52761. 319—263-2573.  
Mrs. Fred (Mary) Erbe, Route No. 2, Merrywood, Iowa City 52240. 319—351-8273.
- Second District—Roger A. Halvorson, P. O. Box E, Monona 52159. Ofc. 319—539-2220. Res. 319—539-2221.  
Mrs. Violet Nicolaysen, 910 North Third Street, Clinton 52732. Ofc. 319—242-4031. Res. 319—242-5501.

- Third District—T. Cooper Evans, 1009 "H" Avenue, Grundy Center 50638. Ofc. 319—824-3412. Res. 319—824-6451.  
Mrs. Ernest (Judy) Fossum, 2500 Walnut, Cedar Falls 50613. 319—266-0597.
- Fourth District—Jim West, 203 Second Street N.W., State Center 50247. Ofc. 515—483-2210. Res. 515—483-2260.  
Mrs. John (Trudy) Beattie, 916 North Spruce, Creston 50801. 515—782-5206.
- Fifth District—Rod Riggs, 3010 Kellogg Avenue, Ames 50010. Ofc. 515—232-2160. Res. 515—232-1562.  
Mrs. John (Pat) Bain, 3727 Park Avenue, Des Moines 50321. 515—243-4340.
- Sixth District—Peter B. Narey, 828 Lake Street, Spirit Lake 51360. Ofc. 712—336-3410. Res. 712—336-2208.  
Mrs. James (Margaret) McDonald, 607 West Bluff Street, Cherokee 51012. 712—225-3964.
- Seventh District—R. Keith Richardson, P. O. Box 309, Jefferson 50129. Ofc. 515—386-2191. Res. 515—386-4634.  
Mrs. Burton (Maxine) Onweller, 100 Deer Trail, Council Bluffs 51501. 712—328-1464.

## Iowa Veterans' Organizations

### Grand Army of the Republic

The Grand Army of the Republic was a patriotic and fraternal organization of the Union survivors of the military and naval forces of the Civil War who served between April 12, 1861, and April 9, 1865.

Iowa was one of the first states of the Union to attempt organization of the Grand Army of the Republic, receiving as a department its first charter on July 12, 1866. Its permanent organization dates from Jan. 23, 1879.

There were over 519 posts chartered in Iowa. Membership stood at its peak in 1890 when 52,013 veterans held membership.

Six veterans of the Civil War served as governors of Iowa. Colonel William M. Stone of Knoxville, 1864-1868; Colonel Samuel Merrill of McGregor, 1868-1872; Colonel Cyrus C. Carpenter of Fort Dodge, 1872-1876; Captain Joshua G. Newbold of Mount Pleasant, 1877-1878; Captain Buren R. Sherman of Vinton, 1882-1886; Lieutenant Colonel Francis M. Drake of Centerville, 1896-1898.

To the Grand Army of the Republic goes the credit for having instituted Memorial Day, with all the tender and reverent patriotism which that occasion always reveals, and for having kept alive, in history and story, the brave deeds performed upon the battlefields by many a gallant soldier. To them goes the credit of having preserved the Union at a critical period in its history. Their average age when they fought the war was nineteen.

Nate E. Kendall, former governor of Iowa, was principal speaker at the dedication of the Iowa monument on the battlefield of Shiloh. He eulogized the veterans of that sanguine conflict, when he said: "No soldiery ever entered a field with such noble purpose, and none ever merged with a record of such glorious accomplishment. When our beloved flag was insulted, when our territorial integrity was threatened, when our national life was imperiled, they promptly responded to the appeal of President Lincoln, and cheerfully embraced self-immolation to secure the perpetuity of the government of the people, by the people and for the people, and to render positive the certainty that the government, after being baptized in the sacred blood of the Revolutionary fath-

ers, should not disappear from the earth, but that it, under God, should have everlasting life.

"And over the graves of the fallen dead the spring has cast its tender violets, the summer its gorgeous field of flowers, the autumn its golden withered leaves, the winter its blanket of snow. All is forgiven, all is forgotten except the glorious results of the combat in which our soldiers were engaged.

"The United States of America! The immortal principles of justice and equity which underlie it! The incomparable benefits which it secures to its citizenship. The inestimable sacrifices which have been suffered to maintain it! It is our home, our country, our beloved government, bequeathed to us forever by the venerated fathers, the most invaluable inheritance ever bestowed upon the sons of men."

The Iowa Department lost its last member in death on Sept. 20, 1949, of James P. Martin of Sutherland. Thus the last Iowa member of that long line of the Grand Army of the Republic answered "taps" and bivouacked on the eternal camping grounds.

The 55th General Assembly dismantled the G.A.R. room in the capitol and stored the records with the History and Archives department.

## Spanish-American War Veterans

The United Spanish War Veterans came into existence because of the desire to carry on the comradeship that came from their associations in the service with the only 100 per cent volunteer army the world has ever known.

In this organization, the Iowa Department is one of 52 departments. At the headquarters office are kept the records of the organization and personnel. Plans are made for the annual encampment, and service is given in claims for pensions for widows plus assistance with the aid and attendant allowance under Public Law 90-77.

Evelyn M. Fischer, 856 First Street, Webster City 50595, is in the office in the Capitol Building one day a week, usually on Tuesday or Wednesday, or by appointment. Mail may be sent to her either at her home address or the Capitol Building.

## The American Legion in Iowa

The American Legion was born in Paris, March 15, 1919. The Legion was launched formally at St. Louis, May 8, 1919, by World War veterans from nearly every state in the Union, who had been selected by temporary secretaries named at the request of Theodore Roosevelt, Jr., who acted under instructions from the Paris caucus.

The first Iowa state convention was held in Des Moines, Sept. 4, 1919. The First national convention of delegates from the newly organized state departments was held in Minneapolis on Armistice Day, 1919.

The American Legion Auxiliary of mothers, wives, sisters and daughters of Legionnaires was organized in 1921.

Hanford MacNider established the Iowa Legionnaire with Frank Miles as editor on March 4, 1921. He was succeeded as editor on April 1, 1946, by A. F. Faber who served until Jan. 3, 1965. The present editor is Glenn M. Dugger.

The Department of Iowa headquarters is located at 2221 East 42nd Street, Des Moines 50317. There are nine districts in Iowa with 653 local posts and an approximate annual membership of 100,000.

The Iowa Department has been the winner of the James A. Drain national community service trophy for the past 29 consecutive years.

Iowa has been in the national American Legion's Big Ten Department since 1934.

The Iowa Department stresses the national program of Americanism, national security, child welfare and rehabilitation, in addition to many youth programs to develop good citizenship.

Iowa has contributed leadership to the national organization through three national commanders, General Hanford MacNider of Mason City, J. Ray Murphy, formerly of Ida Grove, and Donald E. Johnson of West Branch.

The Iowa Department has provided three national chaplains for the American Legion: Msgr. Edward Smith, Sioux City; Msgr. Pat N. McDermott, Atlantic; and Father Albert J. Hoffmann, Dubuque.

Two Iowans have served as national vice-commanders: G. M. Brown, Whiting, and V. J. Maxheim, Clinton.

## The Disabled American Veterans in Iowa

The Disabled American Veterans, commonly known as the D. A. V., was organized nationally in 1920 by groups of disabled veterans then undergoing vocational training courses and chartered by Congress in 1932, to render service to, for and by disabled veterans. The D. A. V. has, ever since its inception, been the spokesman for the disabled war veterans of America, in Congress and before its various committees as well as before the Veterans Administration and its local regional offices and facilities.

During 1920 and 1921 the first three chapters of the Iowa department were organized in the vocational training centers at Des Moines, Iowa City and Ames. The department of Iowa D. A. V. held its first state convention in 1922 at Iowa City.

The Disabled American Veterans in Iowa have grown to 32 chapters and over 3,000 members. The national service officer in Iowa is Buford L. Phillips, located at 921B Federal Building, 210 Walnut, Des Moines. The state headquarters are in Des Moines. The address is P.O. Box 793 and the adjutant and business manager is Buford L. Phillips.

## American Veterans of World War II, Korea and Vietnam

The American Veterans of World War II, commonly known as the AMVETS, were organized nationally in September, 1944, at Kansas City, Mo. The AMVETS were granted a national charter by an act of Congress and President Truman signed the measure on July 23, 1947. AMVETS is the only nationally chartered World War II veterans' organization.

AMVETS got their start in Iowa at Atlantic in 1944, and were incorporated as the Iowa Department of AMVETS on May 2, 1945. The first state convention was held in Des Moines in 1947. AMVETS were recognized as a nationally chartered World War II veterans' organization by the Iowa legislature in March, 1949, and entered as such in the Iowa Code.

The AMVETS principles are (1) to promote world peace, (2) to perpetuate the American way of life, (3) to help the veteran help himself.

The AMVETS have a national and state auxiliary comprised of the wives, mothers and sisters of World War II veterans.

The Iowa Department headquarters are located at 406 East Fourth Street, Ankeny, Iowa, with Ben C. Kroma as executive director and

national service officer. Currently the Iowa Department has 70 AMVET posts covering all parts of Iowa, and is the third largest AMVET department in the nation.

Ed Corry, formerly of Des Moines, later of Chicago, now deceased, a past state commander, was national commander. Ed Gallagher of Waterloo, past state commander, was president of the AMVETS national service foundation for several years. Herbert Bennett of Fort Dodge, also a past state commander, served as president of the AMVETS national convention corporation for several terms. Harold Shaftner of Cedar Rapids, past department commander, is now national executive committeeman of Iowa.

Iowa AMVETS assemble in convention each year to elect new officers. The fiscal year begins July 1 and ends June 30. Any person who served actively in the armed forces any length of time between Sept. 16, 1940, and cessation of Vietnam hostilities, is eligible to become a member.

## Iowa Veterans of Foreign Wars

The Veterans of Foreign Wars, Department of Iowa, was granted its charter by the national organization on May 26, 1921. Its objects are fraternal, patriotic, historical and educational; to preserve and strengthen comradeship among its members and to assist worthy comrades; to perpetuate the memory and history of its dead, and to assist their widows and orphans; to maintain true allegiance to the government of the United States and fidelity to its constitution and laws; to foster true patriotism, to maintain and extend the institutions of American freedom, and to preserve and defend the United States from all her enemies, whomsoever. V. F. W. is comprised only of American men who have served honorably in the army, navy, marine corps, air force or coast guard of the United States, in hostile waters or on foreign soil during any foreign war, insurrection, or expedition.

Veterans of Foreign Wars has a Ladies Auxiliary of mothers, wives, sisters and daughters, and a fraternal order consisting of the Military Order of Cooties of V. F. W. members.

The Department of Iowa, consisting of 198 posts, has its headquarters at 3601 Beaver Avenue, Des Moines 50310.

## Iowa State Association Rainbow Division Veterans

While the 42nd Division was serving as a part of the Army of Occupation along the Rhine River, in Germany, a universal desire arose to perpetuate in civil life the bond of wartime comradeship by forming an organization of all Rainbow veterans. During March 1919, the call for a convention went out to all units of the Rainbow Division and as a result, representatives from each of the divisional units met in the city of Bad Neuenahr, Germany. There was formed the "Rainbow Division Veterans."

The 168th Iowa Infantry commanded first by Col. E. R. Bennett, then by Colonel Mathew A. Tinley was a unit in the Rainbow Division and upon return of the regiment to its home state of Iowa, immediate plans were formulated to establish Rainbow Veterans chapters. The first chapter was formed in Des Moines, followed by Sioux City, Council Bluffs, Creston and Waterloo. The Des Moines chapter was the principal chapter, the others carried on as sub-chapters. As the years passed by and a greater interest developed among veterans of the Rainbow Division, the Iowa State Association Rainbow Division Veterans was formed in Des Moines, in March 1936. The Des Moines chapter became the Col.

E. R. Bennett Chapter, Council Bluffs the Mathew A. Tinley Chapter, Sioux City the Northwest Iowa Chapter, Waterloo the Cedar Valley Chapter, while the Creston Chapter continued under that name. Other chapters were formed in Ottumwa; Cedar Rapids; in Mason City the North Iowa Chapter; Oskaloosa; and the Douglas MacArthur Chapter in Red Oak. The Iowa association is a member of the National Association Rainbow Division, which has its national headquarters in Roanoke, Virginia. Col. Mathew A. Tinley of Council Bluffs, Homer W. Gardner of Des Moines, Theodore Johnson and Ralph Heasty, Cedar Rapids, have served as president of the national association.

The national association holds its annual reunion July 12, 13, 14 of each year. The reason for the National Reunion being held annually on July 12, 13, and 14 is to commemorate the Battle of Champagne which occurred July 14, 1918. The Iowa state association meets annually in April. The Iowa State Reunion was originally held March 5 and 6 to commemorate the first engagement of the regiment with the enemy in the trenches in Lorraine. This date was later changed to April because of adverse weather conditions occurring in March. The Rainbow Division was re-activated at Camp Gruber, Oklahoma, in July of 1943 and those who served with the division in World War II are also eligible for membership. Iowa contributed 3,800 National Guardsmen to the division in World War I and 750 in World War II. The organization is the most closely knit of any American division that served in both World War I and World War II. It has chapters in 36 states with a total paid membership of 7,000 and a full time national secretary. It permits Rainbow comradeship in civil life, a most fitting memorial to the Rainbow dead, and a rich heritage to its descendants. The Iowa Rainbow Auxilliary is active in community services, visitation to Veterans' administration hospitals and has the largest membership in the national association. Mrs. Ethel Gardner and Mrs. Helen Davidson have served as National Auxilliary Presidents.

The State Secretary of the Iowa Association is George M. White, Oskaloosa.

## China-Burma-India Veterans Association

The Carl F. Moershel Basha of Iowa was organized in Des Moines in November, 1952, and is for veterans of World War II who served in the China-Burma-India Theater. The late Mr. Moershel, of Homestead, had served in India as a lieutenant colonel with the Tenth Air Force and was one of the fourteen Iowans who started the Iowa Basha. (Basha is an Indian word for house or hut.)

There are more than 500 CBI veterans on the Iowa mailing list. National headquarters for this organization is at the War Memorial Center in Milwaukee, Wisc. National reunions are held each year and Iowa has been host twice—at Cedar Rapids in 1960 and at Des Moines in 1968.

Iowa meetings are held twice a year in different cities. The national charter for the Iowa Basha is on display at the Ox Yoke Inn at Amana, as the owner of this restaurant is a CBI veteran and most state spring meetings have been held there.

Darwin Carlile of Perry was the first state commander. Ray Alderson of Dubuque has served for many years as state adjutant and finance officer. Neil Maurer of Laurens edits and publishes the national magazine, *Ex-CBI Roundup*, which is mailed monthly to CBI veterans in all states. Iowans who have served as national CBIVA officers include Donald V. Doyle of Sioux City, judge advocate; Alderson, Maurer and William Leichsenring of Amana, junior vice commanders; and Carlile, service officer.

## Veterans' Employment Service

U. S. Department of Labor  
1000 East Grand Avenue  
Des Moines, Iowa

Howard J. Cloe, Veterans' Employment Representative for Iowa.

Ruth V. Crawford, Secretary

The state veterans' employment representative is an official of the U. S. Department of Labor, supervising the registration, counseling and job placement of veterans through the Iowa State Employment Service.

## American Legion Boys State and Girls State

The Iowa Department of The American Legion annual American Legion Boys State is held in June at Camp Dodge, Iowa. Based on limitation as to housing facilities, 832 high school juniors are chosen by the local American Legion posts to attend this one-week schooling in the duties, privileges, rights and responsibilities of American citizenship.

Likewise, each year 304 girls completing their junior or third year of senior high school attend American Legion Girls State held on the campus of State College of Iowa, Cedar Falls, in June. This activity is sponsored by the American Legion Auxiliary, Department of Iowa.

The entire program is nonpartisan and nonmilitary. It is a school in statesmanship, an operating, mythical 51st state where the boys and girls elect city, county and state officials and carry out all of the functions of government.

Upon registration the boys are assigned to mythical cities in mythical counties, they become members of either the Federalist or Nationalist party. Political caucuses are held, party platforms adopted, and, in a manner as approximate to Iowa law as possible under the circumstances, candidates for all offices are nominated and elected. The legislature passes laws, the courts try cases, bureaus function, city councils pass ordinances, all under the guidance of experienced counsellors. Hawkeye Boys State was originated in 1938.

The girls also are taught by actual participation the fundamental principles of Iowa government. They follow the process from the establishment of city government, through the filing of nomination papers and campaigning for office to the election and installation of the governor and other state officials. During this week, the auxiliary requests city, county and state officials to talk on their particular duties and responsibilities.

Two girls are selected to attend Girls Nation in Washington, D. C., where they are taught the functions of the federal government.

Two Boys Staters are selected each year to attend Boys Nation, which is held at American University, Washington, D. C. This session is to expose these young men to the functions of federal government.

## State Conservation Commission Wildlife Refuges, Hunting and Fishing Areas, State Parks and Forests

### Commission Jurisdiction

The State Conservation Commission has jurisdiction over the following lands and water areas of the state: eleven meandered streams, 800 miles; 122 wildlife refuges, 73,549.056 acres; 28 artificial lakes, 4,800 acres; 72 natural lakes, 43,235 acres; 325 public hunting and fishing grounds, 206,280.02 acres; 31 state areas under local management for hunting and fishing, 1,535.89 acres; 11 wildlife refuges under local management agreements, 925.88 acres; 85 state parks and preserves, 34,338 acres; 8 state forests, 22,511 acres.

### See State Conservation Commission Department Ch. 8

#### WILDLIFE REFUGES\*

County	Name of Area	Acres
Boone	Wildlife Exhibit and Research Station	415.00
Buena Vista	Storm Lake Island	7.00
Clay	Round Lake	438.00
Des Moines	Allen Green Refuge	162.21
Dickinson	Welsh Lake	75.00
Dickinson-Emmet	Four Mile Lake	242.34
Guthrie	McCord Pond	112.00
Hancock	West Twin Lake	109.00
Monona	Louisville Bend	1600.00
Polk	Flint Access	59.00
Pottawattamie	Gifford Sanctuary	40.00
Pottawattamie	Smith Area	200.90
Woodbury	Snyder Bend	1500.00
Wright	Lake Cornelia	273.00
Total		3,223.45

\*Fishing is permitted in some areas during portions of the year.

†Estimated pending survey.

#### PARTIAL REFUGES

(Game Areas that have a portion set up as a Wildlife Refuge)

County	Name of Area	No. of Acres Open to Public Hunting	No. Acres in Wildlife Refuge	Total Acres
Brainer	Sweet Marsh	1,227.67	500.00	1,727.67
Butler	Big Marsh	2,082.52	731.00	2,813.52
Calhoun	South Twin Lake	400.00	200.00	600.00
Emmet	Ingham Lake	922.12	80.00	1,002.12
Fremont	Forney Lake	618.67	450.00	1,068.67
	Riverton Area	791.16	150.00	941.16
Greene	Dunbar Slough	371.32	136.00	507.32
Guthrie	Bays Branch	522.12	275.00	797.12
Johnson	Hawkeys Wildlife Area	2,700.00	1,500.00	4,200.00
Jones	Muskat Slough	249.77	115.90	365.67
Lucas	Colyn Area	570.25	200.00	770.25
Marion	Red Rock Area	4,691.00	11,000.00	15,691.00
Palo Alto	Five Island Lake	385.00	725.82	1,110.82
Sac.	Black Hawk Station and Pits	174.72	156.08	330.80
Tama	Otter Creek Marsh	2,201.81	500.00	2,701.81
Winnebago-Worth	Rice Lake	1,294.02	537.00	1,831.02
Total		19,302.16	17,256.80	36,458.95



## PUBLIC HUNTING AND FISHING AREAS

County	Name of Area	Acres	Primary Uses
Adair	Adair County Wildlife Area	352.00	Hunting
Adams	Meadow Lake	240.00	Hunting-Fishing
	Walters Creek Area	2,000.00	Hunting
Allamakee	French Creek	461.75	Hunting-Fishing
	Kain's Lake	200.00	Hunting
	Lansing Big Lake	679.00	Hunting
	Lansing Station	.19	Fishing
	Lansing Wildlife Area	840.00	Hunting
	Little Paint Creek	499.54	Hunting-Fishing
	Mud Hen Lake	184.00	Hunting-Fishing
	New Albin Big Lake	200.00	Hunting
	Nobbies Island	30.00	Hunting-Fishing
	Waukon Junction	203.389	Hunting-Fishing
	Yellow River Forest	6,059.24	Hunting-Fishing
Allamakee-Clayton			
Appanoose-Davis-			
Lucas-Monroe	Rathbun Area	13,700.00	Hunting-Fishing
	Stephens Forest	6,853.92	Hunting-Fishing
Benton	Dudgeon Lake	1,257.46	Hunting-Fishing
Black Hawk	Falls Access	269.31	Hunting-Fishing
	Geo. Wyth Memorial	(Park)	Fishing only
Boone	Holst Forest	333.82	Hunting
	Ledges	(Park)	Fishing only
	Pilot Mound Forest	33.47	Hunting
Bremer	Sweet Marsh	1,907.363	Hunting-Fishing
Buchanan	Cutshaw Bridge	26.656	Hunting-Fishing
	Otterville Bridge	187.13	Hunting-Fishing
Buena Vista	Little Storm Lake	275.541	Hunting-Fishing
	Pickeral Lake	176.00	Hunting-Fishing
	*Storm Lake	3,096.61	Hunting-Fishing
Butler	Big Marsh	2,813.39	Hunting-Fishing
	Heery Woods	(Park)	Fishing only
Calhoun	*North Twin Lake	569.00	Hunting-Fishing
	North Twin Access	4.52	Fishing
	South Twin Lake	600.00	Hunting
	Towhead Lake	193.287	Hunting
Carroll	Artesian Lake	42.00	Hunting-Fishing
Cass	Lake Anita	State Park	Fishing
Cerro Gordo	Clear Lake	3,643.00	Hunting-Fishing
	Clear Lake Fishing Accesses	7.10	Fishing
	Clear Lake Hatchery Service Areas	4.032	Fishing
	Clear Lake Hatchery Access	3.42	Fishing
	Clear Lake Outlet	0.50	Fishing
	Clear Lake Ponds	41.22	Hunting only
	Clear Lake State Park	(Park)	Fishing only
	Lekwa Marsh	35.71	Hunting
	McIntosh Woods	(Park)	Fishing only
	South Shore Access	0.75	Fishing
Cerro Gordo-Hancock	Ventura Marsh	761.56	Hunting-Fishing
Cherokee	Soo Access	16,706	Fishing-Hunting
Clay	Barringer Slough	1,071.078	Hunting
	Dan Greene Slough	310.95	Hunting
	Dewey's Pasture	401.32	Hunting
	Elk Lake	261.00	Hunting
	Little Sioux Wildlife Area	160.00	Fishing
	Wanata	State Park	Fishing
	Wapiti Marsh	80.00	Hunting
	Mud Lake	261.79	Hunting
	Ocheyedan Game Area	100.00	Hunting
	Smith Slough	291.60	Hunting-Fishing
	Trumbull Lake and Access	1,223.99	Hunting-Fishing
Clayton	Big Springs	36.727	Fishing
	Big Springs Hatchery	75.42	Hunting-Fishing
	Bay Magill	5.00	Hunting-Fishing
	Turkey River Mounds	62.00	Hunting
Clinton	Goose Lake	886.624	Hunting
Dallas	Dallas Lake	132.00	Hunting
	Earlham Bridge Access	9.00	Fishing-Hunting
	Pleasant Valley	145.00	Hunting-Fishing
	Spring Valley Access	9.00	Fishing
Davis	Eldon Game Area	802.71	Hunting-Fishing
	Lake Wapello	(Park)	Fishing only
Decatur	Nine Eagles	(Park)	Fishing only
Delaware	Backbone	(Park)	Fishing only
	Backbone Forest	188.31	Hunting
	Silver Lake	39.00	Fishing

## PUBLIC HUNTING AND FISHING AREAS—Continued

County	Name of Area	Acres	Primary Uses	
Dickinson	Arnolds Park Stripping Station	299	Fishing	
	Cayler Prairie	180.00	Hunting	
	Center Lake	329.00	Hunting-Fishing	
	Center Lake Access	12.27	Fishing	
	Christopherson Slough	535.433	Hunting	
	Cory Marsh	38.00	Hunting	
	Crandalls Beach	5.68	Fishing-Hunting	
	Diamond Lake	562.83	Hunting-Fishing	
	*East Okoboji	1,873.20	Hunting-Fishing	
	East Okoboji Access	2.67	Fishing	
	East Okoboji Beach	.20	Fishing	
	East Okoboji Slough	11.809	Hunting-Fishing	
	Garlock Slough	221.612	Hunting-Fishing	
	Guil Point	(Park)	Fishing only	
	Hales Slough	84.96	Hunting-Fishing	
	Hottes Lake	377.74	Hunting-Fishing	
	Jammerson Slough	343.203	Hunting	
	Kettleston Hogback	261.863	Hunting	
	Lazy Lagoon	.20	Fishing	
	Little Spirit Lake	214.00	Hunting-Fishing	
	*Lower Gar	273.00	Hunting-Fishing	
	Mini-Wakan	(Park)	Fishing only	
	*Minnewashta Lake	121.68	Hunting-Fishing	
	Marble Beach	64.352	Hunting-Fishing	
	Marble Lake	183.47	Hunting-Fishing	
	McClelland Access	(leased)	Hunting-Fishing	
	McClelland Slough	(leased)	Hunting-Fishing	
	Narrow Access	.27	Fishing	
	Orleans Access	.64	Fishing	
	Pikes Point	(Park)	Fishing only	
	Pilsbury Point	(Park)	Fishing only	
	Pleasant Lake	83.56	Hunting	
	Prairie Lake	108.86	Hunting	
	*Silver Lake	1,103.245	Hunting-Fishing	
	Silver Lake Access	38.124	Hunting-Fishing	
	*Spirit Lake	5,684.00	Hunting-Fishing	
	Spirit Lake Hatchery	42.751	Fishing-Hunting	
	Spirit Lake Outlet	.477	Fishing	
	Spring Run	753.00	Hunting	
	Sunken Lake	62.40	Hunting-Fishing	
	Swan Lake	379.64	Hunting-Fishing	
	Trappers Bay	(Park)	Fishing only	
	Trappers Bay Access	7.58	Hunting-Fishing	
	Upper Gar	42.91	Hunting-Fishing	
	Weich Lake	75.00	Fishing	
	*West Okoboji	3,939.00	Hunting-Fishing	
	Yager Slough	56.986	Hunting	
	White Pine Hollow	712.00	Hunting	
	Dubuque	East Des Moines River Access	44.88	Fishing
		Emmet	Birge Lake	126.54
Cheever Lake			359.013	Hunting
Cunningham Slough			381.897	Hunting
Eagle Lake			276.666	Hunting
East Swan			788.26	Hunting
Grass Lake			171.424	Hunting
*High Lake			683.00	Hunting-Fishing
*Ingham Lake			1,002.12	Hunting-Fishing
Iowa Lake			529.00	Fishing-Hunting
Okamanpedan			(Park)	Fishing only
Ryan Lake			366.14	Hunting
*Tuttle Lake	999.59	Hunting-Fishing		
Fayette	Tuttle Lake Marsh	180.00	Hunting	
	Twelve Mile Lake	290.00	Hunting	
	West Swan Lake	1,043.13	Hunting	
	Big Rock Access	331.68	Hunting-Fishing	
	Echo Valley	(Park)	Fishing only	
	Grannis Creek	179.00	Hunting-Fishing	
	Volga River Area	3,000.00	Hunting	
	Beeda Lake	(Park)	Fishing only	
	Fornay Lake	1,071.34	Hunting	
	Missouri River Access	52.985	Fishing-Hunting	
Franklin	Riverton Area	2,000.00	Hunting-Fishing	
	Waubensie Access	83.00	Fishing-Hunting	
Fremont	Dunbar Slough	507.318	Hunting	
	Goose Lake	456.09	Hunting	
	McMahon Access	287.243	Hunting-Fishing	
	Rippey Access	30.50	Hunting-Fishing	
Greene				

## PUBLIC HUNTING AND FISHING AREAS—Continued

County	Name of Area	Acres	Primary Uses
Guthrie	Snake Creek Marsh	240.00	Hunting
	Bays Branch	797.12	Hunting-Fishing
	Lakin Slough	299.79	Hunting
	Sheeder Prairie	25.00	Hunting
	Springbrook	(Park)	Fishing only
Hamilton	Little Wall Lake	273.00	Hunting-Fishing
Hancock	Crystal Lake	283.00	Hunting-Fishing
	Eagle Lake	919.12	Hunting
Hardin	East Twin Lake	429.309	Hunting-Fishing
	Goodell Wildlife Area	72.9	Hunting
	Fine Lake	(Park)	Fishing only
	Steamboat Rock	(Park)	Fishing only
	California Bend	700.00	Hunting
Harrison	Deer Island	600.00	Hunting
	Nobles Lake	288.809	Hunting
	Rand Access	5.00	Fishing
	Rand Bar	59.84	Hunting
	Round Lake	393.39	Hunting
	Three Rivers Area	300.00	Hunting-Fishing
	Tyson Island	900.00	Hunting-Fishing
	Geode	(Park)	Fishing only
	Oakland Mills Access	27.28	Fishing-Hunting
	Hayden Prairie	240.00	Hunting
Henry	Dakota City Access	.60	Fishing
	Humboldt Hatchery Access	19.81	Fishing
	Ottosen Pot Holes	106.41	Hunting
	Washta Access	52.04	Fishing-Hunting
	Kosta Access	61.30	Hunting-Fishing
Iowa	Randolph Access	398.00	Hunting-Fishing
	Dalton Pond	5.00	Fishing-Hunting
Jackson	Green Island	2,271.50	Hunting-Fishing
	Sabula Access	9.156	Fishing
	Sabula Station	526.60	Hunting-Fishing
	Colfax Area	350.00	Hunting
	Kellogg Area	68.02	Hunting
Jasper	Rock Creek Game Area	434.79	Hunting-Fishing
	Rock Creek	(Park)	Fishing only
	MacCoon Area	71.37	Hunting-Fishing
Jefferson	Hawkeye Wildlife Area	14,000.00	Hunting
Johnson	Lake MacBride	(Park)	Fishing only
	Swan Lake	44.00	Hunting
	Muskrat Slough	365.67	Hunting
	Wapsipicon	(Park)	Fishing only
	Skunk River Access	350.00	Hunting-Fishing
Keokuk	A. A. Call	State Park	Fishing
	Buffalo Creek	379.982	Hunting-Fishing
	Burt Lake	40.00	Hunting
	Goose Lake	224.88	Hunting
	Iowa Lake Marsh	126.228	Hunting
	Schwob Marsh	225.25	Hunting
	Seneca Access	36.3	Fishing-Hunting
	State Line Marsh	147.08	Hunting
	Green Bay	228.50	Hunting
	Shimek Forest	21,518.31	Hunting-Fishing
	Palisades-Kepler	(Park)	Fishing only
	Linn	Cone Marsh	701.00
Klum Lake		649.73	Hunting
Louisa	Odessa	4,100.00	Hunting-Fishing
	Odessa Accesses	27.61	Hunting-Fishing
	Muscataine Slough	1,790.41	Hunting
Louisa-Muscatine	Brown Slough	933.885	Hunting
	Colyn Area	770.25	Hunting-Fishing
	Red Haw Lake	(Park)	Fishing only
	Williamson Pond	126.08	Hunting-Fishing
	Stephens Forest	6,817.46	Hunting-Fishing
Lyon	Big Sioux Wildlife Area	505.00	Fishing-Hunting
	Gitchie Manitou	State Park	Fishing
Madison	Badger Creek	800.00	Hunting
	Fammel	(Park)	Fishing only
Mahaska	Hull Area	378.359	Hunting
	Lake Keomah	(Park)	Fishing only
Marion	Pella Area	278.405	Hunting
	Red Rock Area	16,300.00	Fishing-Hunting
Marshall	Nicholson Ford	107.08	Hunting-Fishing
Mills	Willow Slough	598.999	Hunting-Fishing
Mitchell	Pioneer Park	(Park)	Fishing
	Wapsi River Area	114.00	Fishing-Hunting

## PUBLIC HUNTING AND FISHING AREAS—Continued

County	Name of Area	Acres	Primary Uses
Monona.....	Badger Lake.....	444.28	Hunting-Fishing
	Blue Lake.....	988.65	Hunting-Fishing
	Lewis and Clark.....	(Park)	Fishing
	Middle Decatur Access.....	22.44	Hunting-Fishing
Monona-Woodbury.....	Winnabago Bend.....	65.01	Hunting-Fishing
Monroe.....	Cottonwood Pits.....	65.00	Hunting-Fishing
	LaHart Area.....	165.936	Hunting-Fishing
	Miami Lake.....	600.74	Hunting-Fishing
Montgomery.....	Viking Lake.....	(Park)	Fishing only
Muscatine.....	Keokuk Lake.....	30.11	Hunting
	Weiss Slough.....	1,549.50	Hunting-Fishing
	Muscatine Slough.....	1,730.41	Fishing
O'Brien.....	Mill Creek.....	(Park)	Fishing only
Osceola.....	Ashton Pits.....	32.758	Hunting
	Iowa Lake.....	114.39	Fishing-Hunting
	Rush Lake.....	335.55	Fishing-Hunting
Palo Alto.....	Blue Wing Marsh.....	159.823	Hunting
	Fallow Marsh.....	105.00	Hunting
	Five Island Lake.....	1,109.545	Hunting-Fishing
	Kearny State Park.....	State Park	Fishing
	*Lost Island Lake.....	1,260.00	Hunting-Fishing
	Lost Island Access.....	1.96	Fishing
	Oppedahl Area.....	183.96	Hunting
	Rush Lake.....	522.00	Hunting
	*Silver Lake.....	684.00	Hunting-Fishing
	*Virgin Lake.....	225.085	Hunting-Fishing
Plymouth.....	Milliste Access.....	16.205	Fishing-Hunting
Pocahontas.....	Little Clear Lake.....	187.00	Hunting
	Kalsow Prairie.....	160.00	Hunting
	Lizard Lake.....	348.398	Hunting-Fishing
	Sunken Grove.....	370.72	Hunting
Polk.....	Big Creek.....	500.00	Hunting-Fishing
	Flint Access.....	59.00	Fishing only
	Interstate No. 35 Area.....	10.00	Hunting
	Raccoon River Access.....	4.80	Fishing
	Sycamore Access.....	.81	Fishing
	Walnut Woods.....	(Park)	Fishing only
	Lake Manawa.....	(Park)	Fishing-Hunting
	Wilson Island.....	497.65	Hunting-Fishing
	Mt. Ayr Area.....	1,157.65	Hunting-Fishing
	Mt. Ayr Hatchery.....	22.12	Hunting-Fishing
Sac.....	Black Hawk Lake.....	957.00	Hunting-Fishing
	Black Hawk Marsh.....	206.00	Hunting
	Black Hawk State Park.....	(Park)	Fishing
	Kiowa Marsh.....	40.00	Hunting
	Lake View Hatchery and Pits, including Arrowhead.....	330.767	Hunting-Fishing
	Sac City Access.....	23.39	Fishing-Hunting
	Tomahawk Marsh.....	39.45	Hunting
	Princeton Area.....	1,113.65	Hunting-Fishing
	Prairie Rose.....	(Park)	Fishing only
	Rock-Sioux Access.....	30.00	Hunting-Fishing
Story-Marshall.....	Hendrickson Marsh.....	600.505	Hunting-Fishing
	Otter Creek Marsh.....	3,284.00	Hunting
Taylor.....	Union Grove.....	(Park)	Fishing only
	Lake of Three Fires.....	(Park)	Fishing only
	Green Valley.....	(Park)	Fishing only
Van Buren.....	Thayer Pond.....	47.00	Hunting-Fishing
	Lacey-Keosauqua.....	(Park)	Fishing only
Wapello.....	Cliffand Access.....	20.21	Hunting-Fishing
Warren.....	Banner Area.....	224.19	Hunting-Fishing
	Hooper Area.....	323.00	Hunting-Fishing
	Lake Ahquabi.....	(Park)	Fishing only
Washington.....	Lake Darling.....	(Park)	Fishing only
Washington-Keokuk.....	Rubio Access.....	133.90	Fishing
Wayne.....	Bob White.....	(Park)	Fishing only
	Brushy Creek.....	2,000.00	Fishing-Hunting
Webster.....	Dolliver Memorial.....	(Park)	Fishing only
	Lehigh Area.....	40.20	Hunting-Fishing
	Lizard Creek Mine Area.....	162.819	Hunting-Fishing
	Woodman Hollow.....	63.44	Fishing-Hunting
	Harmon Lake.....	483.30	Hunting
Winnebago.....	Myre Slough.....	429.854	Hunting
	Rice.....	1,830.90	Hunting-Fishing
Winnebago-Worth.....	Bluffton Area.....	93.536	Hunting-Fishing
Winnebuck.....	Canoe Creek.....	244.16	Hunting-Fishing
	Cardinal Marsh.....	862.37	Hunting-Fishing

## PUBLIC HUNTING AND FISHING AREAS—Continued

County	Name of Area	Acres	Primary Uses
	Cold Water.....	61.36	Hunting-Fishing
	Falcon Springs.....	241.40	Hunting
	Kendallville Access.....	10.00	Fishing-Hunting
	Malanaphy Springs.....	64.215	Hunting-Fishing
	Masted Spring.....	16.919	Hunting
	North Bear Access.....	444.00	Hunting-Fishing
	Siewers Spring.....	21.207	Fishing
	South Bear Access.....	234.84	Hunting-Fishing
	Trout Run.....	70.61	Fishing
	Twin Springs.....	6.28	Fishing
	Upper Iowa River Area.....	1,098.00	Fishing-Hunting
Woodbury.....	Brown's Lake.....	783.835	Hunting-Fishing
Worth.....	Stone.....	(Park)	Fishing only
	Bright's Lake.....	122.43	Hunting
	Elk Creek Marsh.....	1,622.807	Hunting-Fishing
	Silver Lake.....	338.70	Hunting
	Silver Lake Marsh.....	109.263	Hunting
Wright.....	Big Wall Lake.....	978.47	Hunting
	Elm Lake.....	466.00	Hunting
	Lake Cornelia.....	290.41	Fishing
	Morse Lake.....	171.636	Hunting-Fishing
	Total Acres.....	206,280.02	

\*Open Water Refuges.

## STATE AREAS—TRANSFERRED

## State-Owned Public Hunting and Fishing Areas

## Under Local Management Agreements.

## Areas Under Management Agreements with County Conservation Boards—Section 111.27, Iowa Code:

County	Area Name	Section	Acres
Benton.....	Minne Estema Park.....	Fishing.....	60.00
Black Hawk.....	Childs Access.....	Fishing.....	20.00
	Humman Rifles Access.....	Fishing.....	75.59
Buchanan.....	Troy Mills-Wapsi River Access.....	Fishing-Hunting.....	11.49
Calhoun.....	Muddy Bay-North Twin Lake.....	Fishing-Hunting.....	35.70
	Rainbow Bend Access.....	Fishing.....	10.00
Carroll.....	Carroll Access.....	Fishing.....	40.00
Chickasaw.....	Chickasaw Mill Park.....	Fishing.....	16.00
Des Moines.....	Edgewater Beach Access.....	Fishing.....	1.57
	Skunk River Access.....	Fishing-Hunting.....	63.00
	Tama Beach Access.....	Fishing.....	3.21
Dickinson.....	Orleans Beach Area.....	Fishing.....	1,802
Dubuque.....	Swiss Valley Park.....	Fishing.....	17.39
Floyd.....	Idlewild Access.....	Hunting-Fishing.....	125.60
Franklin.....	West Fork Access.....	Hunting-Fishing.....	80.00
Hancock.....	East Twin Lake Park.....	Fishing.....	1.00
Hardin.....	Hardin City Access.....	Fishing.....	24.50
Howard.....	Turkey River Access.....	Fishing-Hunting.....	87.00
Humboldt.....	Bradgate Access.....	Fishing-Hunting.....	108.52
Jones.....	Pictured Rocks Access.....	Fishing-Hunting.....	427.36
Linn.....	Matsell Bridges Access.....	Fishing-Hunting.....	86.37
	Palmdale Access.....	Fishing-Hunting.....	88.895
Monona.....	Decatur Bend Access.....	Fishing-Hunting.....	5.64
	Onawa Storage Yard Access.....	Fishing-Hunting.....	3.04
Monroe.....	Miami Lake Park.....	Fishing.....	49.76
Pocahontas.....	Lizard Lake Access.....	Hunting.....	67,399
Polk.....	Del Rio Access.....	Fishing.....	32.00
Pottawattamie.....	Missouri River Access.....	Fishing.....	21.50
Scott.....	Le Claire Access.....	Fishing.....	9.31
Washington.....	McKain River Access.....	Fishing.....	10.00
Woodbury.....	Bigelow Park-Browns Lake.....	Fishing.....	23.737
	Total Acres.....		1,535.89

**STATE PARKS AND PRESERVES**  
(Inviolable Wildlife Refuges Except Forest Reserves and Prairies)

Name of Area	County	Acreage	Location
<b>STATE PARKS</b>			
Ambrose A. Call	Kossuth	129.65	1½ mi. S.W. of Algona
Backbone	Delaware	1,423.86	4½ mi. S.W. of Strawberry Point
Beads Lake	Franklin	319.41	3 mi. N.W. of Hampton
Bellevue	Jackson	489.675	S. side of Bellevue
Black Hawk Lake	Sac	267.31	Lake View
Bob White	Wayne	380.635	1 mi. W. of Allerton
Clear Lake	Cerro Gordo	91.70	1 mi. S. of Clear Lake
Dolliver Memorial	Webster	572.07	3 mi. N.W. of Lehigh
Echo Valley	Fayette	100.91	3 mi. S.E. of West Union
Elk Rock	Marion	1,172.4	7 mi. N.E. Knoxville
Fort Defiance	Emmet	181.14	1 mi. S.W. of Estherville
Geode	Des Moines-Henry	1,640.875	4 mi. S.W. of Danville
Gen. Wyth Memorial	Black Hawk	409.14	Adjacent to Cedar Falls
Green Valley	Union	988.425	2½ mi. N.W. of Creston
Gull Point	Dickinson	59.69	West side of West Okoboji
Heery Woods	Butler	380.28	½ mi. S. of Clarkeville
Honey Creek	Appanoose	796.10	6 mi. W. of Moravia
Inn Area	Dickinson	7.03	East Shore of West Okoboji
Lacey-Keosauqua	Van Buren	2,256.203	Adjacent to Keosauqua
Lake Anita	Cass	942.103	Adjacent to Anita
Lake Ahquabi	Warren	774.8	5½ mi. S.W. of Indianola
Lake Darling	Washington	1,388.688	3 mi. W. of Brighton
Lake Keomah	Mahaska	365.90	5 mi. E. of Oskaloosa
Lake Macbride	Johnson	927.20	4 mi. W. of Solon
Lake Manawa	Pottawatomie	925.12	1 mi. S. of Council Bluffs
Lake of Three Fires	Taylor	842.38	3 mi. N.E. of Bedford
Lake Wapello	Davis	1,143.022	6 mi. W. of Drakeville
Ledges	Boone	854.39	6 mi. E. of Boone
Lewis and Clark	Mouona	285.69	4 mi. N.W. of Onawa
McGregor Heights	Clayton	211.00	Adjacent to McGregor
McIntosh Woods	Cerro Gordo	60.00	½ mi. E. of Ventura
Maquoketa Caves	Jackson	152.14	7 mi. N.W. of Maquoketa
Margo Frankel Woods	Polk	136.61	2 mi. N. of Des Moines
Mill Creek	O'Brien	157.50	1 mi. E. of Paulina
Mini-Wakan	Dickinson	20.13	6 mi. N.E. of Orleans
Nine Eagles	Decatur	1,080.57	6 mi. S.E. of Davis City
Okamaupedan	Emmet	18.59	3 mi. N.E. of Dolliver
Palisades-Kepler	Linn	688.27	2½ mi. W. of Mount Vernon
Pammel	Madison	281.21	5 mi. S.W. of Winterset
Pikes Peak	Clayton	471.50	3 mi. S.E. of McGregor
Pikes Point	Dickinson	13.45	East side of West Okoboji
Pillsbury Point	Dickinson	6.00	East shore of West Okoboji
Pilot Knob	Hancock	363.81	5 mi. S.E. of Forest City
Pine Lake	Hardin	541.735	½ mi. N.E. of Eldora
Pioneer	Mitchell	14.37	7 mi. S.W. of Riceville
Point Ann	Clayton	152.10	Adjacent to McGregor
Prairie Rose Lake	Shelby	683.914	11½ mi. S.E. of Harlan
Preparation Canyon	Monona	187.00	5 mi. S.W. of Moorhead
Red Haw Lake	Lucas	419.86	1 mi. E. of Chariton
Rice Lake	Winnebago-Worth	46.90	2½ mi. S.E. of Lake Mills
Rock Creek	Jasper	1,264.088	6 mi. N.E. of Kellogg
Sharon Bluffs	Appanoose	143.90	3½ mi. S.E. of Centerville
Springbrook	Guthrie	680.50	7 mi. N. of Guthrie Center
Steamboat Rock	Hardin	4.70	Adjacent to Steamboat Rock
Stone Park	Woodbury	664.794	N. side of Sioux City
Trappers Bay	Dickinson	57.23	Adjacent to Lake Park
Twin Lakes	Calhoun	15.08	7½ mi. N. of Rockwell City
Union Grove	Tama	281.87	4 mi. S.W. of Gladbrook
Viking Lake	Montgomery	953.84	4 mi. E. of Stanton
Walnut Woods	Polk	260.15	12 mi. S.W. of Des Moines
Wanata	Clay	159.96	½ mi. S. of Peterson
Wapsipicon	Jones	248.10	Adjacent to Anamosa
Waubesa	Fremont	1,208.66	7 mi. S.W. of Sidney
Wild Cat Den	Muscatine	321.13	3 mi. E. of Fairport
<b>STATE PRESERVES</b>			
Arnolds Park Pier	Dickinson	30	Arnolds Park
Abbie Gardner Sharp Cabin	Dickinson	1.33	Arnolds Park
Barkley	Boone	40.00	2 mi. N.E. of Fraser
Bluffton Area	Winnebago	63.54	Across River from Bluffton
Brush Creek Canyon	Fayette	216.74	2 mi. N. of Arlington
Cayler Prairie	Dickinson	180.00	4½ mi. W. of Ia. Lakeside Laboratory

## STATE PARKS AND PRESERVES—Continued

Name of Area	County	Acreage	Location
Coldwater Cave.....	Winnechick.....	61.00	3 mi. N.W. of Bluffton
Fish Farm Mounds.....	Allamakee.....	2.94	3 mi. S. of New Albin
Fort Atkinson.....	Winnechick.....	4.67	N.E. edge of Fort Atkinson
Galland School.....	Lee.....	1.00	3 mi. S. of Montrose
Gitchie Manitou.....	Lyon.....	91.33	9 mi. N.W. of Larchwood
Hayden Prairie.....	Howard.....	240.00	5 mi. S.W. of Lime Spring
Indian Village.....	O'Brien.....	5.42	4 mi. S.E. of Sutherland
Inn Area.....	Dickinson.....	7.03	E. Shore of West Okoboji
Kanlow Prairie.....	Pocahontas.....	160.00	2 mi. N. of Manson
Pilot Knob.....	Hancock.....	368.81	4 mi. E. of Forest City
Plum Grove.....	Johnson.....	4.28	S.E. section of Iowa City
Sheeder Prairie.....	Guthrie.....	25.00	5 mi. N.W. of Guthrie Center
Turkey River Mounds.....	Clayton.....	62.10	4 mi. S. of Guttenburg
White Pine Hollow.....	Dubuque.....	712.00	2 mi. N.W. of Luxemburg
Woodman Hollow.....	Webster.....	63.437	5 mi. N.W. of Lehigh
	Total Acreage.....	34,338.00	

STATE PARKS AND PRESERVES  
Under Local Management

County	Name of Area	Acres	Location
Calhoun.....	Muddy Bay-North Twin Lake.....	35.70	N. Shore of North Twin Lake
Carroll.....	Swan Lake State Park.....	509.64	2 mi. S., 1 mi. E. Carroll
Cass.....	Cold Springs State Park.....	104.00	1 mi. S. of Lewis
Clayton.....	Birby State Park.....	69.00	2 mi. N. of Edgewood
Dubuque.....	J. Dubuque Monument Preserve.....	1.80	S.E. edge of Dubuque
Greene.....	Spring Lake State Park.....	240.00	5 mi. N.W. of Grand Junction
Guthrie.....	Lennon Mills Access.....	20.92	S. edge of Panora
Hancock.....	Crystal Lake Recreation Area.....	130.00	E. edge of Crystal Lake
	Eagle Lake Park.....	20.75	3 mi. E., 1 mi. N. of Britt
Hardin.....	Pine Lake-Iowa River Access.....	17.25	1½ mi. N.W. of Pine Lake State Park
Henry.....	Oakland Mills State Park.....	84.55	4 mi. S.W. of Mt. Pleasant
Humboldt.....	Frank A. Gotch State Park.....	108.52	2 mi. S. of Humboldt
Palo Alto.....	Kearney.....	44.77	Adjacent to Emmetsburg
Pottawattamie.....	Missouri River Access.....	21.44	2 mi. S. of Council Bluffs
Sioux.....	Oak Grove State Park.....	101.90	6 mi. N.E. of Hawarden
Wright.....	Lake Cornelia Park.....	40.22	N.W. shore of Lake Cornelia
	Total Acres.....	1,550.46	

AREA TRANSFERRED TO THE TOWN OF PARKERSBURG  
Section 111.32, Iowa Code

County	Area Name	Section	Acres
Butler.....	Beaver Meadows Park.....	Parks.....	31.50

AREAS TRANSFERRED BY DEED TO A COUNTY  
Section 111.32, Iowa Code

County	Area Name	Section	Acres
Delaware.....	Silver Lake State Park.....	Parks.....	12.97
Palo Alto.....	Lost Island State Park.....	Parks.....	29.57
Story.....	Soper's Mill Access.....	Fisheries.....	18.446
Tama.....	T. F. Clark Park.....	Parks.....	24.22

## STATE HELD LEASE ABROGATED IN FAVOR OF A COUNTY

County	Area Name	Section	Acres
Linn.....	Lewis Access.....	Wildlife.....	

## STATE FORESTS

County	Name of Area	Acreage	Location
Allamakee.....	Yellow River.....	6,079.00	10 mi. N. of McGregor
Boone.....	Holst.....	334.00	12 mi. N.W. of Boone
Boone.....	Pilot Mound.....	33.47	16 mi. N.W. of Boone
Delaware.....	Backbone.....	186.31	4 mi. S.W. of Strawberry Point
Dubuque.....	White Pine Hollow.....	712.00	30 mi. N.E. of Dubuque
Lee-Van Buren.....	Shimek.....	7,729.00	20 mi. W. of Ft. Madison
Lucas-Monroe-Davis- Appanoose.....	Stephens.....	7,342.00	10 mi. N.E. of Chariton and 10 mi. W. of Chariton
Story.....	State Forest Nursery.....	96.00	1 mi. S. of Ames
	Total.....	22,511.00	





## *Chapter 8*

# **Appointed Officials**

- **Boards**
- **Commissions**
- **Departments**

## Advisory Investment Board

Iowa Public Employees' Retirement System

Term Six Years

**KEITH GUNZENHAUSER**, Des Moines (life insurance); term expires June 30, 1977.

**DALE K. DeKOSTER**, Waterloo (banking); term expires June 30, 1973.

**JOHN L. MUNGER**, Des Moines (industry); term expires June 30, 1975.

**SENATOR JAMES W. GRIFFIN, SR.**, Council Bluffs, term expires June 30, 1973.

**REPRESENTATIVE LEONARD C. ANDERSEN**, Sioux City; term expires June 30, 1973.

The Advisory Investment Board consists of five members and includes a member of the senate appointed by the president of the senate and a member of the house of representatives appointed by the speaker of the house as ex officio members. An executive of a domestic life insurance company, an executive of a state or national bank operating in Iowa and an executive of a major industrial corporation located within Iowa are appointed to the board by the governor.

Monies collected and not immediately needed for the payment of retirement benefits are invested in interest-bearing securities. All investments are made on order of the Iowa Employment Security Commission upon the recommendation of the Advisory Investment Board.

## Appeal Board on State Institution Construction Contracts

Appointed by the Governor. Term four years.

**MARVIN R. SELDEN, JR.**, State Comptroller, ex officio Chairman.

**ALBERT A. AUGUSTINE**, Des Moines, Democrat; term expires June 30, 1971.

**DONALD OSSIAN**, Denison, Republican; term expires June 30, 1973.

This board is set up under state law to consider and determine appeals from actions of the State Board of Regents, the State Board of Control and the State Fair Board in respect to the letting of contracts for buildings or other improvements in which the amount involved is in excess of \$25,000. Decisions of the appeal board are final.

## Board of Architectural Examiners

Appointed by the Governor.

**EDWARD H. HEALEY**, Cedar Rapids; term expires June 30, 1972.

**RICHARD H. BROM**, Waterloo; term expires June 30, 1973.

**GERALD I. GRIFFITH**, Des Moines; term expires June 30, 1972.

**HAROLD J. STEWART**, Davenport; term expires June 30, 1974.

**EUGENE C. O'NEIL**, Des Moines; term expires June 30, 1972.

**LUCILLE LONG**, Des Moines, Executive Secretary.

The law for the registration of architects and appointment of the Board of Examiners was enacted in 1927. The 61st General Assembly, amended the law to provide a practice act. Anyone wishing to practice architecture in the state of Iowa shall be required to qualify under the

provisions of this act. The Board of Examiners meet annually in July of each year and at various other times to interview candidates for registration. Examinations of four days, thirty-six hours duration are given twice each year. This Board is a member of the National Council of Architectural Registration Boards and collaborates closely with the council.

## **Board of Examiners for Court Shorthand Reporters**

(Office location: Call Clerk of Supreme Court)

HON. ALLAN A. HERRICK, Des Moines, Chairman.

FLOYD L. PINDER, Des Moines.

WESLEY V. HART, Rt. 1, Ames.

Terms three years, all ending July 1, 1974

Authorized by the Thirty-eighth General Assembly. The examiners are appointed by the chief justice of the supreme court to conduct examinations of those seeking to become certified shorthand reporters. Under the law two of the examiners must be official shorthand reporters and one a practicing attorney of the state.

## **Board of Examiners in Basic Sciences**

Appointed by the Governor. Term of six years.

ELMER W. HERTEL, Ph.D., Waverly, term expires June 30, 1975.

KENNETH MacDONALD, Ph.D., Iowa City; term expires June 30, 1975.

LELAND P. JOHNSON, Ph.D., Des Moines; term expires June 30, 1973.

W. BERNARD KING, Ph.D., Ames; term expires June 30, 1973.

REV. WARREN E. NYE, Ph.D., Dubuque; term expires June 30, 1977.

IRVING Y. FISHMAN, Ph.D., Grinnell; term expires June 30, 1977.

The basic science law enacted by the Forty-sixth General Assembly establishes a state board of examiners in the fundamental sciences underlying the practice of the healing arts, providing for its organization and powers, and that certification by such board following examination in the six basic sciences of anatomy, physiology, chemistry, pathology, bacteriology and hygiene is prerequisite to eligibility for examination for a license to practice medicine and surgery, osteopathy, osteopathy and surgery, and chiropractic. It establishes uniform educational standards in the fundamental sciences for all applicants for license to diagnose and treat human ailments. The act does not apply to dentists, dental hygienists, nurses, pharmacists, optometrists, embalmers, podiatrists, barbers or cosmetologists practicing within the limit of their respective professions, or Christian Scientists.

The personnel of the board consists of six members learned in the basic sciences, having no degree in the healing arts. The members of the board receive as compensation \$15 per diem for the time actually employed and necessary expenses incurred in the discharge of their duties which is paid out of funds in the state treasury received as fees from applicants for examination.

The board meets in Des Moines and there conducts the examinations in the basic sciences four times each year, respectively, on the second Tuesday in January, April, July and October. The examination fee is \$20.

## Board of Nursing

(Office on fourth floor, 300 4th Street)

Appointed by the Governor. Term of five years.

VIRGINIA TURNER, R.N., Waterloo; term expires June 30, 1973.

SARA FISHEL, R.N., Cedar Rapids; term expires June 30, 1974.

SISTER MARY SUZANNE WICKENKAMP, R.N., Ottumwa; term expires June 30, 1975.

MILDRED I. FREEL, R.N., Iowa City; term expires June 30, 1976.

VIRGINIA LAWRENCE, R.N., Mason City; term expires June 30, 1972.

LYNNE M. ILLES, R.N., Des Moines; Executive Director.

DARLENE J. GIER, R.N., Des Moines; Assistant Executive Director.

The Board of Nursing was made a department separate from the Department of Health by action of the Forty-sixth General Assembly in 1935.

The Board has the responsibility to administer and enforce the laws relating to the practice of nursing, to elevate the standards of schools of nursing and to promote the educational and professional standards of nurses and nursing in this state.

The Board conducts examinations and issues licenses to two classifications of nurses, registered nurse and licensed practical nurse.

Since 1907, when the first regulatory act affecting the practice of professional nursing was enacted, 45,641 registered nurse certificates have been issued. At the close of the 1971 fiscal year, 23,911 registered nurses renewed their licenses.

Since 1949, when the first regulatory act affecting the practice of practical nursing was enacted, 8,231 licensed practical nurse certificates have been issued. At the close of the 1971 fiscal year, 5,612 licensed practical nurses renewed their licenses.

Through the Executive Director, the Board keeps all records pertaining to the licensure of nurses, processes all applications for licensure, collects fees and issues all licenses to practice nursing.

The Board is responsible for the initial and on-going approval of schools of nursing. At present there are 31 schools in Iowa preparing the registered nurse and 24 preparing the licensed practical nurse.

## Board of Parole

(Office, 6th Floor, Lucas State Office Bldg.)

Appointed by Governor, Confirmed by the Senate.

Term of six years.

GEORGE L. PAUL, Brooklyn, Republican; term expires June 30, 1973.

JACK H. BEDELL, Spirit Lake, Republican; term expires June 30, 1975.

SILAS S. EWING, Des Moines, Democrat; term expires June 30, 1977.

RUSSELL W. BOBZIN, Des Moines, Parole Board Executive.

The Board of Parole was established in 1907 by the Thirty-seventh General Assembly.

The board is charged with the duty of investigating and studying the cases of prisoners confined in the penitentiary and the men's and women's reformatories and is authorized to release on parole any prisoner, except those serving life terms, after serving the portion of the maximum term it deems proper. On July 1, 1968, the supervision of parolees and probationers was delegated by statute to the Department of Social

Services. However, the board may revoke and remand to prison any person it has released on parole for any reason it deems proper. It also retains the power to grant a final discharge to any parolee or probationer under the supervision of the Bureau of Adult Correction Services of the Department of Social Services, usually on the recommendation of the supervising officer.

The board also serves in an advisory capacity to the Governor, since under the law all applicants for restoration of citizenship rights, pardons, or commutations, in felony cases, must be referred to the board by the Governor for study and recommendation before he may act upon them. By statute, each member serves as chairman during the last two years of his appointment.

## Board of Voting Machine Commissioners

MRS. SUSAN E. BUELL, Muscatine; term expires Feb. 3, 1974.

HOWARD L. SNOOK, Newton; term expires Feb. 3, 1974.

ROY E. VOEKLER, Oskaloosa; term expires Feb. 3, 1974.

This board passes on the capacity of voting machines to perform satisfactorily. Approval of this board is required before a new type of machine can be adopted.

## Bureau of Labor

(Office located on Fourth Floor Office and Laboratory Building)

Commissioner appointed by the Governor.

Term two years. Expires June 30, 1971.

JERRY LEE ADDY, Commissioner.

The office of labor commissioner was created by the Twentieth General Assembly in 1884.

Under the provisions of law, the commissioner is a member and executive secretary of the private employment agency commission. He also acts as secretary of the Iowa Employment Safety Commission, and is chairman of the Committee on Child Labor.

The bureau is responsible for the enforcement of laws relating to occupational health and safety, child labor, passenger and freight elevators, installation and inspection of steam boilers, generators and superheaters, private employment agencies, arbitration and conciliation, and investigation of occupational accidents.

Seven industrial technicians devote full time to inspection of factories, mills, work shops, theaters, buildings, public buildings, passenger and freight elevators, private employment agencies and general employment conditions. Four construction technicians devote full time to inspection of construction. One industrial hygiene technician devotes full time to industrial environmental health.

The Iowa Bureau of Labor has instituted labor safety programs, available to management and labor, in both the construction and industrial fields. Since the passage of the Occupational Safety and Health Act of 1970, the Bureau of Labor has begun developing a comprehensive program to gather statistical information concerning occupational health and safety.

The law requires that one of the inspectors shall be a woman who shall give special attention to places employing women and children. A migrant child labor inspector enforces the migrant child labor law.

The boiler inspectors for the state are responsible for the inspection

of all boilers over 15 pounds pressure. The Sixty-first General Assembly also brought certain low pressure boilers under the inspection law. All low pressure boilers located in places of public assembly after July 1, 1965, must be inspected by the state.

## **Civil Rights Commission**

(Office located at 1209 Executive Hills, Suite 405)

Term Four Years.

Appointed by the Governor.

**ABE D. CLAYMAN**, West Des Moines, Democrat; (interim) term expires June 30, 1973.

**ELIZABETH (Mrs. David) KRUIDENIER**, Des Moines, Democrat; term expires June 30, 1975.

**MADONNA (Mrs. Cliff) SKOGSTROM**, Algona, Republican; term expires June 30, 1973.

**LAWRENCE S. SLOTSKY**, Sioux City, Republican; term expires June 30, 1975.

**JOHN E. STROTHER**, Cedar Falls, Democrat; term expires June 30, 1973.

**DeEDWIN F. WHITE**, Burlington, Republican; term expires June 30, 1975.

**ALVIN HAYES, JR.**, Des Moines, Executive Director.

Under the act of the Sixty-first General Assembly as amended, the Civil Rights Commission is charged with investigating, holding hearings, and rendering decisions on any complaints of unfair or discriminatory practices in public accommodations, employment, housing, apprenticeship programs, on-the-job training programs, and vocational schools; and with planning and conducting programs designed to eliminate racial, religious, cultural, and intergroup tensions. The commission consists of seven unpaid members appointed by the governor to staggered terms of four years each, subject to the advice and consent of the senate. No more than four members of the commission shall belong to the same political party and its membership shall represent as wide a geographical diversity as practical. Hearings are provided for in the event of failure of efforts toward conciliation, and orders resulting from such hearings are subject to judicial review. Commission officers are elected by the members, and serve for one year starting on July 1.

## **Commissioner of Insurance**

(Office located on the ground floor, Lucas State Office Building)

Term four years. Appointed by the Governor

Term expires June 30, 1971

**LORNE R. WORTHINGTON**, Decatur County, Insurance Commissioner.

**JOHN P. CROUCH**, Polk County, First Deputy Commissioner.

**E. ARNOLD SMITH**, Polk County, Second Deputy.

**RICHARD S. BALDWIN**, Polk County, Chief Examiner.

**LARRY J. BRYANT**, Polk County, Superintendent of Securities.

The office of commissioner of insurance, as the executive head of the Insurance Department of Iowa, was created by chapter 146, of the laws of the Thirty-fifth General Assembly (1913) and the first commissioner took office July 1, 1914. Previous to that time, the supervision of insurance had been under the direction of the auditor of state.

The commissioner of insurance has general control, supervision, and direction over all insurance business transacted in the state, and is charged with the responsibility of administering the laws of the state relating to insurance.

Under the law, all securities in which the reserves of Iowa life insurance companies are invested are required to be deposited with the commissioner and complete records are kept showing each item on deposit at all times.

The commissioner supervises all transactions relating to the organization, reorganization, liquidation and dissolution of domestic insurance corporations. He supervises the sale in the state of all stock or other evidences of interest either by domestic or foreign insurance companies. He is the statutory receiver in the event of liquidation of any Iowa insurance company.

All foreign companies, as well as all local companies, must, before engaging in the insurance business in this state, obtain a certificate of authority from the commissioner of insurance. These certificates expire annually on April 1, and action is taken on their renewals after analysis of complete financial statements filed covering the condition of the company as of the previous year end. All insurance agents must likewise obtain individual licenses to solicit business. In 1964 there were 1,002 insurance companies authorized to do business in the state, and approximately 100,000 individual licenses were issued.

A state statute requires insurance companies to file rates with the insurance commissioner for approval, and a rating division has been set up with the insurance department to handle rate filings together with supporting statistical information. There are approximately 1,200 filings per month.

The commissioner conducts examinations of all domestic insurance organizations three times a year. He may also make an examination of any foreign insurance company authorized or seeking to be authorized to do business within the state. All policy forms used by any company within the state are required to be approved by the department.

#### **Securities Department**

The Iowa securities law is administered by the commissioner of insurance. Chapter 502 of the Code of Iowa empowers the commissioner to regulate the sale of securities within the state of Iowa and provides for the licensing of securities salesmen and dealers.

The commissioner also has jurisdiction over the sale of stock on the installment plan and sale of memberships or certificates of membership entitling the holder thereof to purchase merchandise, materials or services on a discount or cost-plus basis.

## **Commission for the Blind**

Main Office, Rehabilitation Center and Library located at  
Fourth and Keosauqua, Des Moines

732 Higley Building, Cedar Rapids

620 Black's Building, Waterloo

Commission members are appointed by the Governor for three-year terms and confirmed by the Iowa Senate.

KENNETH JERNIGAN, Des Moines, Director.

MRS. WAYNE BONNELL, Fort Dodge; term expires June 30, 1972.

ELWYN HEMKEN, Blairsburg; term expires June 30, 1973.

MRS. HERBERT JOHNSON, Charles City; term expires June 30, 1974.



The Commission for the Blind, created in 1926, offers services to the blind in Iowa in order that they may receive the necessary training and opportunity to become independent, competitive citizens. There are several departments of the commission through which such help is given.

At the rehabilitation center in Des Moines blind adults are given instruction in the skills of blindness. Courses for students include Braille, travel, home management (cooking, cleaning, shopping and sewing), shop work with regular industrial machinery, typing and personal grooming. There are also other courses in attitudes and techniques that bring to the student a true understanding of blindness—that it need not mean helplessness and is, in fact, no more than a physical nuisance if training and opportunity are available. It is important to the blind person (especially the newly blind) to learn that blind persons are actually working as full time, regular electricians, machinists, farmers, lawyers, scientists, teachers, salesmen, etc. For those who are unable to attend the center, the home teaching department gives such instruction.

When a blind person has acquired proficiency in the skills of blindness, the vocational rehabilitation department offers him specific training in a vocational skill. The blind person is then helped in finding and obtaining employment.

The library for the blind distributes, as does a public library, reading material to the blind of the state. This material is in the form of Braille books and magazines, recorded books and magazines on talking book records, and taped material. It also distributes talking book machines on which the records may be played. Library service is available to any blind person over five. Homework units are established in the homes of some blind persons, and products produced are marketed throughout the state.

The commission serves as a center source of supply for a great variety of specialized products, tools and aids useful to the blind, children as well as adults. Braille watches and clocks; Braille writing devices; Braille paper; specialized rulers and other measuring devices which can be read by touch; canes of all types; cooking utensils with specially marked dials; standard playing cards with Braille markings added; other games such as chess, checkers, bingo, and scrabble (with special markings as needed); Braille thermometers and barometers; specially marked volt meters and similar electrical measuring devices; specially marked insulin syringes for blind diabetics; and Braille cook-books are samples of the items stocked. These items are made available to the blind of the state at the commission's cost, or they are provided without cost when the blind person is unable to pay, when there is a clearly demonstrated need for the product, and when the resources of the commission will permit. The commission also assists blind persons to procure at cost certain needed nonspecialized items such as tape recorders, tape, and headphones for talking book machines. Again, there are instances in which these items are provided without charge when there is need and when resources will permit.

A number of blind children do not attend the Iowa Braille and Sight Saving School at Vinton but are enrolled in regular public schools throughout the state. Upon request the commission works with the division of special education of the Department of Public Instruction to procure books and specialized material for those children and to provide counseling and guidance.

A register of the blind in Iowa showing cause of blindness, age, and other statistical information valuable in program evaluation and planning, is maintained by the commission. There are an estimated 6,000 blind people in Iowa. About 5,000 use the library services; about 500 to 600 each year use the vocational rehabilitation program; several hundred receive instruction through the home teachers; and about 100 are involved at homework production.

## Commission of Aeronautics

(Office at Des Moines Municipal Airport)

Appointed by the Governor with approval of the Senate.

Term six years.

The Fifty-first General Assembly created the Aeronautics Commission and prescribed its duties and powers. The commission board numbers five and membership carries no salary. Expenses and \$20 per diem, when engaged in duty for the commission, are authorized, with a maximum of \$950 per year per member. The director is appointed by and serves at the pleasure of the commission board.

The current appointed and confirmed members are:

LAURENCE A. STRALEY, Clinton; term expires June 30, 1973.

RAY NYEMASTER, Des Moines; term expires June 30, 1973.

BRUCE H. VAN DRUFF, Red Oak; term expires June 30, 1975.

NORBERT D. BALTES, Charles City; term expires June 30, 1975.

FORREST F. McDONALD, Jefferson; term expires June 30, 1977.

FRANK W. BERLIN, West Des Moines; Director.

The commission . . . "is empowered and directed to encourage, foster and assist in the general development of aeronautics in the state, and to make disbursements from the state aviation fund for such purposes." The Code of Iowa requires every airman, aircraft, aeronautics instructor, landing area and air school to be registered annually with the commission.

The commission's responsibilities are briefly as follows:

- A. Encourage and facilitate the construction and maintenance of: New airports; hard surfacing of runways; airport lighting systems; radio navigational aids; meteorological instrumentation for airports.
- B. Registration and Certification: All aircraft in the state; all pilots, mechanics, aviation instructors and air schools; airports, all aircraft dealers.
- C. Airport Zoning Requirements and Regulation: Prevention of airport hazards.
- D. Intervention: Public hearings on behalf of the state, municipality or citizen thereof. Represent the state before the Civil Aeronautics Board in Commercial Air Carrier cases, the Federal Aviation Administration in connection with the National Airport Systems Plan and federal grants to the state under Airport/Airways Act of 1970.
- E. Services: Engineering and planning; approval of airport plans and specifications; maintaining a library of audio-visual aids; technical advisory publications; counseling municipalities on airport development; formulate contractual agreements; technical services and investigations.

In the past ten years the commission has completed 387 airport projects in 113 Iowa communities from which one dollar of Aeronautics Commission funds has generated approximately eight dollars of local and federal funds. The airport development program of the commission has increased the number of municipally owned airports from 46 in 1948 to 124 in 1971, an increase in the number of airports having hard-surfaced runways from seven in 1948 to 83 in 1971. There are 124 airports which are now operated on a 24-hour basis. In fiscal 1971 an all-time high was

attained in airman and aircraft registrations with 8,135 and 2,619, respectively.

The commission's current airport development plan programs for the state: 21 new airports; 30 new hard-surfaced runways; 86 runway extensions; 44 pavement overlays; 69 taxiway and ramp projects; eight second runways; five terminal buildings.

## Commission on the Aging

ROBERT D. BLUE, Eagle Grove, Chairman, 1975.

DR. W. W. MORRIS, Iowa City, Vice Chairman, 1973.

ROY A. MILLER, Monticello, 1975.

MRS. FRANCES SCHRAMPFER, Ames, 1975.

REV. FRED E. MILLER, Des Moines, 1973.

JAMES N. GILLMAN, Des Moines, 1973.

REV. CLARENCE W. TOMPKINS, Fort Dodge, 1973.

Appointed by the Lieutenant Governor and Speaker

SEN. JOHN C. RHODES, Chariton, 1973.

SEN. TOM RILEY, Cedar Rapids, 1975.

SEN. BASS VAN GILST, Oskaloosa, 1973.

REP. A. GORDON STOKES, LeMars, 1975.

REP. CLAIR STRAND, Grinnell, 1975.

REP. TOM DOUGHERTY, Albia, 1973.

EARL V. NELSON, Executive Secretary.

The Commission on the Aging was created by the Sixty-first General Assembly to investigate problems of the aging in Iowa; to make recommendations to appropriate state agencies; and to cooperate with private and governmental agencies at all levels in demonstration programs of services needed by the aging. The commission selects its own officers for two year terms, meets at least four times each year, and is served by a fulltime executive secretary and staff selected by the commission.

The basic concerns of the commission are housing, health, income maintenance, use of time, educational opportunities for the aging, community involvement, and the use of older citizens as volunteers.

## Commission on Uniform State Laws

Appointed by the Governor.

Terms four years, all ending June 30, 1972.

ALLAN D. VESTAL, Iowa City; EDWARD McNEIL, Montezuma;

GEORGE JENS LINDEMAN, Waterloo, and VAL L. SCHOENTHAL, Des Moines.

Authorized under Chapter 5, Code 1962. The law makes it the duty of each said commissioner to attend the meeting of the national conference of commissioners on uniform state laws, or to arrange for the attendance of at least one of their number at such national conference; to promote uniformity in state laws upon all subjects where uniformity may be deemed desirable and practicable.

## Department of Banking

(Office Fifth Floor, 607 Locust Street, Des Moines)

The Superintendent of Banking and Members of the State Banking

Board are appointed by the Governor for terms of four years. Present terms expire June 30, 1973.

OLIVER HANSON, Durant, Superintendent of Banking and ex officio member and chairman of the State Banking Board.

JAMES W. CRAVENS, Sanborn, Member, State Banking Board.

CLIFF H. JORDAN, Cedar Rapids, Member, State Banking Board.

JOSEPH W. KNOCK, Creston, Member, State Banking Board.

FRANCIS E. PRICE, Des Moines, Member, State Banking Board.

JOHN B. RIGLER, Muscatine, Member, State Banking Board.

ED H. SPETMAN, JR., Council Bluffs, Member, State Banking Board.

Howard K. Hall, Deputy Superintendent of Banking.

William C. Hess, Assistant to the Superintendent of Banking.

Austin T. Helgeson, Bank Examination Supervisor.

Jock D. Stevenson, Bank Examination Analyst.

Marlin Reed, Credit Union Examination Supervisor.

Donald E. Wagner, Loan Institution Examination Supervisor.

The superintendent of banking is charged by law with supervision, direction and control of all banks and trust companies operating under state charter, state chartered credit unions, loan companies operating under the Iowa Small Loan Act and any individual, partnership, unincorporated association, agency or corporation licensed to do the business of debt management. Persons or organizations engaged in the sale of written instruments for transmission or payment of money are required to deposit bond with and submit financial statement to the superintendent of banking. The superintendent of banking is an ex officio member and chairman of the state banking board which acts in an advisory capacity to the superintendent in most matters.

(See Department of General Services Page 472.)

## Department of Mines and Minerals

(Office located at 812 East Grand Avenue)

The Department of Mines and Minerals consists of the State Mine Inspector, a State Mining Board of five members and an Advisory Board of eight members.

### State Mine Inspector

Appointed by the Governor.

Term four years, expiring June 30, 1971.

W. DEAN AUBREY, West Des Moines, State Mine Inspector.

MARVIN B. ROSS, Slater, Surface Mine Inspector.

DOROTHY L. SHELLEY, Altoona, Secretary.

HELEN I. KIKENDALL, Des Moines, State Map Program.

### State Mining Board

Appointed by the Governor for a term of two years.

Terms expire June 30, 1972.

DR. JOHN LEMISH, Ames, Chairman.

ROBERT R. WELP, Fort Dodge, Operator Representative.

JOHN VICTOR, JR., Fort Dodge, Operator Representative.

LEO T. SCHULER, Des Moines, Miner Representative.

W. J. EVANS, Des Moines, Miner Representative.

## Advisory Board

The Advisory Board was established within the department by the 62nd General Assembly. The board consists of eight members appointed by the Governor for a term of three years.

FRANK W. SCHALLER, Chairman, Ames.

MARVIN J. NELSON, Vice Chairman, Cedar Rapids.

H. G. HERTEL, Secretary, Des Moines.

HUGH TEMPLETON, Knoxville.

WILLIAM GREINER, Ankeny.

DR. SAMUEL J. TUTHILL, Iowa City.

JAMES D. BIXLER, Council Bluffs.

WILLIAM FALL, Bussey.

The Department of Mines and Minerals has for its purposes the following:

1. To supervise and enforce the mining laws of the state.
2. To acquire and diffuse information concerning the nature, causes and prevention of mine accidents.
3. To make inquiries into the economic conditions affecting the mining, utilization and marketing of the minerals of the state.
4. To make available to all interested parties information relative to the production of coal and other minerals within the state.
5. To adopt rules and regulations in conformity with the mining laws of the state.
6. To conduct or arrange for, by contract or otherwise, information projects relating to rehabilitation of land affected by surface mining prior to January 1, 1958, to the extent state, federal or other funds are available for the purpose.
7. To gather, prepare, and make available to owners of land which has been surface mined and to other interested persons information on methods of rehabilitating the land and on any state, federal, or other financial assistance which may be available to assist in paying the cost of rehabilitation of the land.

Primary duties of the state mine inspector include the safety inspection of all underground mines and all coal and gypsum strip mines in the state as provided in Chapters 82 and 83. Senate File 279 enacted by the 62nd General Assembly provides for the licensing of all mines in the state and for the registration and bonding of all strip mines in the state.

The state mining board, in addition to its other duties in the department, is requested to give examinations to candidates for mine inspector, mine foreman, hoisting engineer and pre-shift inspector.

The advisory board is required to:

1. Advise the state mining board on any matter relating to administration and enforcement of S. F. 279.
2. Advise the state mining board with respect to surface mined land rehabilitation projects.
3. Advise the state mining board on the gathering, preparation, and dissemination of information on methods of rehabilitating land which has been surface mined and on any state, federal, or other financial assistance which may be available to assist in paying the cost of rehabilitation of the land.
4. Prepare and present to the General Assembly, not later than January 1, 1973, a report on the extent of successful revegetation of surface mined land in the state.

# Department of Public Defense

## Adjutant General of Iowa

(Office located in Headquarters Building at Camp Dodge)

Appointed by the Governor for a term of four years

MAJOR GENERAL JOSEPH G. MAY, Camp Dodge; term expires June 30, 1975.

Deputy Adjutant General Brigadier General Ronald R. Woodin, Des Moines.

Quartermaster and USPFO Colonel Verris C. Hubbell, Camp Dodge.

Chapter 29, Code of Iowa, provides an agency of the state government known as the department of public defense of the state of Iowa, which is composed of the military agency as provided in the laws of this state and the civil defense agency as provided in the laws of the state. The adjutant general, state of Iowa, is executive director of the department of public defense.

There is within the department of public defense, a division thereof, a state military agency which is styled and known as the "military division, department of public defense," with the adjutant general as the executive director thereof. The term military division includes the office of the adjutant general and all functions, responsibilities, power and duties of the adjutant general of the state of Iowa and the military forces of the state of Iowa as provided in the laws of the state.

There is also within the department of public defense of the state government, a division thereof, a state civil defense agency which is styled and known as the "civil defense division, department of public defense," with a director of civil defense who is the head thereof. The adjutant general, as the executive director of the department of public defense exercises supervisory authority over the division.

## Military Division

Chapter 29A, Code of Iowa, The Military Code of Iowa, provides for the establishment, command, support, administration, and operation of the military forces of the state of Iowa, as promulgated by the constitution of the United States and implementing federal statutes, the constitution of the state of Iowa, and applicable federal policies and regulations.

The Iowa National Guard (Army and Air) constitutes the military forces of the state of Iowa except during such time as it may be in the active service of the United States. The Military Code of Iowa provides for the establishment of an "Iowa State Guard" during such time as the Iowa National Guard is in active federal service.

The federal mission of the army and air national guard of the United States is to provide units for the reserve components of the army and air force adequately organized, trained and equipped, available for mobilization in the event of national emergency or war, in accordance with the deployment schedule, and capable of participating in combat operations, in support of the army and air force war plans.

The state mission of the Iowa National Guard is to provide sufficient organizations in the state, so trained and equipped as to enable them to function efficiently at existing strength in the protection of life and property and the preservation of peace, order, and public safety, under competent orders of the state authorities.

The governor is the commander-in-chief of the military forces of the state, and the Military Code of Iowa provides him with authority to use

such forces in the execution of laws, to repel invasion and protect life and property in the event of local emergencies or disaster.

The adjutant general of Iowa is appointed by the governor and as chief of staff to the commander-in-chief executes all orders. He is responsible for the administration, organization, equipping, and training of the military forces of the state of Iowa in accordance with policies and directives of the department of defense.

The military support section of the headquarters of the military division has the function of the development and issuance of plans relating to the supplemental support provided by all services of the military components within the state (active and reserve). These plans for military support to civil defense are based on and complement plans developed by civil authority.

#### Graves Registration

Graves registration is an agency for which the adjutant general is responsible. Wallace W. Baker is the director and the office is located at Camp Dodge. The Fifty-first General Assembly made provisions to maintain an office at Des Moines for the purpose of keeping on permanent file a burial record of all persons having had military service and buried in this state.

### Civil Defense Division

(Office in Lucas Office Building, B-33)

Appointed by the Governor.

Terms expire year indicated.

HON. LLOYD TURNER, Chairman, Waterloo, term ending July 4, 1973.

RICHARD C. MORGAN, Vice Chairman, Des Moines, term ending July 4, 1972.

EDWARD W. COLLINS, Red Oak, term ending July 4, 1971.

REX GROSS, Colo, term ending July 4, 1973.

RICHARD L. GROVE, Barnum, term ending July 4, 1972.

HON. SAMUEL J. MAZZIOTTI, Oelwein, term ending July 4, 1971.

FLOYD W. NELSON, Ames, term ending July 4, 1972.

F. O. "WHITEY" ROSENBERGER, Sioux City, term ending July 4, 1971.

IRA M. KISER, Davenport, term ending July 4, 1973.

ALBERT R. MARICLE, Waterloo, Director.

The Civil Defense Advisory Council is composed of nine residents of the state of Iowa, appointed by the governor for three year terms, who are representatives of counties, municipalities and rural areas, and the members thereof are appointed without reference to their political affiliation.

The council advises the governor, the executive director of the Department of Public Defense, and the director of the Civil Defense Division, on all matters pertaining to civil defense and emergency planning.

The adjutant general is the executive director of the Department of Public Defense, and under the direction and control of the governor, and has general direction and control of the Civil Defense Division, and is responsible to the governor for the carrying out of civil defense and emergency planning and in the event of disaster beyond local control, may assume direct operational control over all or any part of the civil defense and emergency planning functions within the state of Iowa.

The Civil Defense Division is under the management of the Civil Defense Director, who is appointed by the governor, for a four year term.

The director is vested with the authority to administer civil defense and emergency planning affairs within the state of Iowa, including man-made or natural disasters, and is also responsible for preparing and executing the civil defense and emergency planning programs of the state, subject to the direction of the governor and supervisory control of the executive director of the Department of Public Defense and the advice of the council.

The director is also responsible for the preparation of a comprehensive plan and program for the civil defense and emergency resources management of the state, such plan and program to be integrated into and coordinated with the civil defense plans and emergency planning of the federal government and of other states to the fullest possible extent, and to coordinate the preparation of plans and programs for civil defense and emergency planning for the political subdivisions and various departments of the state. Such plans are to be integrated into and coordinated with a comprehensive state emergency program for the state of Iowa as coordinated by the director of public defense to the fullest possible extent. The director is also responsible for making such studies and surveys of the industries, resources and facilities in the state of Iowa as may be necessary to determine the capabilities of the state for civil defense and emergency resources management and to plan for the most efficient emergency use thereof.

## Soldiers' Bonus Board

LLOYD R. SMITH, Auditor of State, Chairman.

GLENN M. DUGGER, Adjutant, Iowa Department The American Legion, Secretary.

MAURICE E. BARINGER, Treasurer of State, Member.

JOSEPH G. MAY, The Adjutant General, Member.

RAY J. KAUFFMAN, Executive Secretary.

Section 35 Code of Iowa 1962, as amended, created a board to be known as the Bonus Board to consist of the state auditor, state treasurer, adjutant general, and the adjutant of the Iowa department of the American Legion. The board was empowered to establish rules and regulations, as necessary, to carry out the provisions of the law pertaining to administration of bonus and disability funds for veterans of World War I and war orphans' educational funds. Chapter 74, Acts Regular Session of the Sixtieth General Assembly amended Chapters 35A and 35B Code 1962 whereby administration of service compensation funds for World War II and Korean veterans was placed under the control of the Bonus Board.

## State Armory Board

Appointed by the Governor.

MG JOSEPH G. MAY, Chairman, Des Moines.

W. K. BACKMAN, Des Moines.

BG KEITH E. McWILLIAMS, Des Moines.

MG ROBERT L. GAMRATH, Fairfield.

BG ROGER W. GILBERT, Des Moines.

BG JOSEPH B. FLATT, Winterset.

LTG FRANK P. WILLIAMS, Des Moines.



Section 29A.57 Code of Iowa 1966 sets forth the authority, powers and responsibilities of the board. Briefly summarized, the armory board is a state agency created by statute for the purpose of acting on behalf of the state in connection with the procurement of armory and other facilities for the administration and training of the national guard.

## Department of Public Safety

Office located on first floor of Lucas State Office Building.

Commissioner appointed by the Governor.

MICHAEL M. SELLERS, Commissioner of Public Safety.

CARROLL L. BIDLER, Deputy Commissioner.

## Duties of State Department of Public Safety

The Iowa State Department of Public Safety was created by the Forty-eighth General Assembly (1939) by consolidating several departments and divisions under one executive designated as commissioner of public safety. The purpose of this consolidation was to facilitate coordination among enforcement agencies and safety organizations on all levels of government within Iowa. Today, the State Department of Public Safety includes the following divisions:

### Division of Highway Safety Patrol

HOWARD R. MILLER, Polk County, Colonel.

The Iowa highway safety patrol was created by the Forty-sixth General Assembly (1935) and brought to its present strength of 400 uniformed members by the Sixty-first General Assembly (1965).

The duties of the highway patrol are to enforce all motor vehicle laws, to exercise general police powers (with restrictions stated in Chapter 80, Code of Iowa, 1962); to investigate serious traffic accidents occurring on the highways; to conduct hearings in connection with the suspension of operators' and chauffers' licenses; to conduct examinations and issue drivers' licenses, and to promote highway safety through its own programs.

### Division of Criminal Investigation

ROBERT D. BLAIR, Polk County, Chief.

County and municipal enforcement agencies may come to the criminal investigation division for assistance in difficult criminal investigations, though the division is not a local policing unit. The division is called upon to investigate matters involving the internal security of state government, and to co-operate with elective and appointive officials in such investigations.

The division is divided into investigative and identification sections, and a technical laboratory. The investigative section assigns special agents to work with local peace officers who have requested assistance in special criminal cases; the identification section contains fingerprints, criminal records, photographs and other information necessary to effective criminal law enforcement, and the modern technical laboratory includes the scientific equipment and the technicians necessary to effective criminal investigation and crime prevention.

## **Division of Radio Communications**

**BOYD F. PORTER**, Polk County, Director.

This division is responsible for providing radio communications for the Iowa highway safety patrol, the criminal investigation division, and other state agencies. Services and facilities of this division, through the police radio network, also are available to all county and municipal enforcement agencies, to state and federal offices of civil defense, and for interstate police communication.

This division operates on a 24-hour daily basis through nine police radio stations located at Atlantic, Belmont, Cedar Falls, Cedar Rapids, Denison, Des Moines, Fairfield, Maquoketa, Storm Lake and through automatic repeater stations at Burlington, Cresco, Glenwood, Lake Park, McGregor, Merrill, Moorhead, New Market and Van Wert.

## **Division of Narcotic and Drug Enforcement**

**WILBERT PENBERTHY**, Polk County, Director.

Through the action of the 63rd General Assembly (second session), the responsibility for enforcement of illegal sales of narcotics was transferred from the Board of Pharmacy Examiners to the Department of Public Safety, effective May 8, 1970.

The division is responsible for the control of the sale of controlled substances, assists in the training of local law enforcement agencies, and maintains close liaison with federal agencies. The major responsibility of the division is the control of the sale and distribution of controlled substances within the state.

## **Division of Fire Protection and Investigation**

**WILBUR R. JOHNSON**, Polk County, Fire Marshal.

The duties of this division are to enforce all state laws relating to arson, to investigate causes of fires, and to promote fire safety and prevention through education. This division is charged with enforcing all laws, and rules and regulations of the state department of public safety, relating to the transportation, storage and handling of flammable liquids, liquefied petroleum gas, and explosives. In addition, this division is responsible for enforcement of laws and regulations pertaining to fire safety, equipment, design and exit in buildings where the public congregates.

## **Division of Motor Vehicle Registration**

**CHARLES SINCLAIR**, Polk County, Director.

This division has direct jurisdiction over the licensing and titling of motor vehicles, official vehicles, and nonresident vehicles and also over the issuing of licenses to itinerant merchants. The division maintains complete records of all motor vehicle licenses and titles issued and of revenue collected. With certain exceptions, all revenues collected from issuance of motor vehicle registrations and titles goes to the state's road use tax fund.

## **Division of Motor Vehicle Dealers' License**

**D. H. DAY**, Polk County, Director.

It is the responsibility of this division to prevent fraud in the sale of motor vehicles at retail in Iowa, and to prevent irresponsible persons from engaging in the retail sale of motor vehicles. In addition, the division administers the dealers disclosure law. All expenses of this division are paid out of a fund which accrues from the licensing and transfers of licenses of motor vehicle dealers.

## Division of Financial and Safety Responsibility and Operators' and Chauffeurs' Licenses

MAJOR JOHN C. MAHNKE, Polk County, Director.

Administration of the financial and safety responsibility law and driver improvement and control are responsibilities of this division. The division maintains cumulative records of accidents and convictions of traffic law violations on all licensed drivers. On the basis of these records, court recommendations or other evidence, it is the duty of this division to re-examine, or interview drivers, issue warning letters or probationary agreements, or to suspend or revoke drivers' licenses. A research and statistics section of this division collects and analyzes accident and enforcement information for guidance of the various public safety programs that are within the responsibility of the safety department.

## Division of Safety Education

JOHN NIELSEN, Clinton County, Director.

The safety education division was created by action of the Forty-eighth General Assembly for the purpose of promoting highway safety through public information and education. The division co-operates with national, state and local civic organizations and official agencies in stimulating and developing the effectiveness of Iowa's traffic safety program.

Mailing lists are maintained to disseminate public information concerning accident trends, new traffic legislation, posters, pamphlets and other safety materials to schools, organizations, official agencies and new media. A film library maintained by the division distributes safety films throughout the state on a free loan basis.

## Department of Revenue

Appointed by Governor—No fixed term.

(Offices located on second and fifth floors of Lucas State Office Building)

DONALD G. BRIGGS, West Des Moines, Director.

The Iowa Department of Revenue was established on Jan. 1, 1968. The Director of Revenue, appointed by the Governor, is the chief administrative officer of the Department of Revenue and as such assumes all of the powers and responsibilities previously entrusted to the State Tax Commission. In addition he is empowered to appoint deputy directors.

Also created within the structure of the Department of Revenue is a State Board of Tax Review. The bipartisan board consists of three members appointed for six-year terms, except for first appointees. The state board serves in a review capacity, being empowered to pass upon all actions of the director and affirm, modify, reverse or remand such actions. The board is constituted as a separate tax research commission to aid and advise in the legislative process.

The State Board of Tax Review is made up of the following members:

E. A. Hicklin, Republican, Wapello County, Chairman  
Laro Peirce, Republican, Jasper County, Member  
Marvin Winick, Democrat, Polk County, Member

Since Jan. 1, 1968, administration of the following taxes and tax related activities has been performed by the Department of Revenue. Collection of: individual and corporate income; sales and use; inheritance; insurance premium; beer; cigarette and tobacco products; equipment car; and chain store taxes. Since July 1, 1968, the Department of Revenue has collected motor fuel taxes. The Department of Revenue has varying degrees of responsibility in the following areas: equalization of property taxation within the state; central assessment of utility and railway property; supervision of local assessment; certification of homestead credits; veterans exemptions, household goods credits and money and credits replacement.

## Department of Social Services

(Office located on sixth floor, Lucas State Office Building)

The Iowa Department of Social Services was created by an Act of the 62nd General Assembly. It combines the programs of the former Board of Control of State Institutions and the Board of Social Welfare.

The organization of the new department called for the Governor to appoint a five-member Council on Social Services, comprised of citizens outside the department, and a Commissioner of Social Services.

The Council acts in a policy-making and advisory capacity. The commissioner is responsible for the administration of the department and the appointment of heads of the various bureaus and offices.

The first Council members, appointed early in 1968, were: F. James Bradley, chairman, Cedar Rapids; Frank L. Bailey, Des Moines; Harold E. Bernstein, Council Bluffs; Rev. C. Dandy Garrett, Mt. Pleasant; and Mrs. George Heikens, Spencer.

On January 10, 1968, Maurice A. Harmon was appointed commissioner, and the department officially began functioning under its new title on July 1, 1968.

The second Council of Social Services was appointed on May 6, 1969. Members are: Miss Lois M. Emanuel, Marion, Republican, chairman, term expires June 30, 1973; David J. Albert, Sioux City, Republican, term expires June 30, 1975; Mrs. Meredith U. Deevers, Bettendorf, Republican, term expires June 30, 1973; David F. McCann, Council Bluffs, Democrat, term expires June 30, 1971; and Fernice (Fritz) W. Robbins, Waterloo, Democrat, term expires June 30, 1971.

Mr. Albert resigned from the council April 27, 1971. Mr. Jan Albertson, Sioux City, Republican, was named to fulfill Mr. Albert's unexpired term. Mr. McCann and Mr. Robbins were reappointed to six-year terms.

The present commissioner is James N. Gillman, appointed by Governor Robert D. Ray on August 18, 1969.

## State Offices and Officers

The department consists of the Commissioner, the Deputy Commissioner (Kevin J. Burns) and six service bureaus: Adult Corrections, Mental Health, Mental Retardation, Family and Children's Services, Medical and Field Operations. Serving as administrative support units are the offices of Personnel, Administrative Services, Architecture and Engineering, and Public Information.

In all, the Department of Social Services employs about 502 men and women in the central and 10 area offices; 1,207 in the 99 county departments of social welfare, and 4,972 in the institutions.

## Bureau of Adult Corrections Services

Nolan H. Ellandson, Director  
Roger Knuth, Assistant Director

The Bureau of Adult Corrections Services supervises the following institutions and facilities:

**The Women's Reformatory, Rockwell City, Miss Laurel Rans, superintendent,** houses all women convicted of felonies within the state, as well as many who have been convicted of misdemeanors and received jail sentences.

**The Iowa State Reformatory, Anamosa, Charles Haugh, warden,** houses all adult males convicted of felonies for the first time up to the age of 31.

**The Iowa State Penitentiary, Fort Madison, Lou V. Brewer, warden,** houses all felons convicted for the second time or more, or who are above the age of 30.

**The Iowa Security Medical Facility, Anamosa (moved to Oakdale in September, 1969), Calvin Auger, superintendent,** houses the mentally ill offenders, and also assists the courts in determining the sanity of persons prior to trial.

**The Riverview Release Center, Newton, Herbert C. Callison, superintendent,** is an adult pre-release center to which all parolees from the Men's Reformatory and the Iowa State Penitentiary are sent to spend four to six months priors to release. This indoctrination period is offered to ease the transition to a free society.

**The Luster Heights Camp, Harpers Ferry, Donald R. Light, superintendent,** administered through the Riverview Release Center, is a Conservation Commission camp where inmates of Fort Madison and Anamosa are placed in a testing situation.

**Work Release Centers, Des Moines,** are sometimes referred to as "half-way houses." These centers serve inmates in the process of leaving a correctional institution to parole or discharge. Residents work in the community, pay their own room and board, and participate in approved community activities. Rufus Jones House for men is administered through the Riverview Release Center. Two others at Waterloo and Iowa City are administered by the Men's Reformatory at Anamosa. The J. Thompson Apartments for women is administered through the Women's Reformatory.

**Jail Inspection,** to see that city and county jails meet minimum standards, is a function of this bureau. Failure to meet standards set by the department has resulted in the closing of several county jails, and others are likely to be closed if standards are not met.

**The staff of Parole and Probation Services** has been assigned to the Bureau of Adult Corrections. Serving the district court judges as well as the correctional institutions, is a staff of field agents. Upon the request of the judge, they make presentence investigations. The convicted person may be placed on probation, under the supervision of the State Department of Social Services, or may be sent to one of the correctional institutions. Whether on probation, or release from an institution, the field agents provide counseling and support in job-finding, living arrangements, and adjustments to free society.

## Bureau of Family and Children's Services

Harold Templeman, Director

Catherine Williams, Associate Director

The Bureau of Family and Children's Services plans community based programs of social services for children and youth and their families, and for adults. The work of the bureau is distributed among the following five divisions:

**The Division of Income Maintenance**, which develops procedures necessary to implement state and federal laws with respect to the payment of Old Age Assistance, Aid to Blind, Aid to Dependent Children, and Aid to Disabled.

**The Division of Community Services**, issues licenses for foster family and day care facilities, provides for the development of state-wide services for the protection and care of children, develops homemaker services, and works with adult clients in training for employment. Other services include family life and family planning, day care, adoptive placement of children, and foster family placement of children.

**The Division of Special Services** issues licenses for private child-caring and child-placing agencies; provides services covered by the Interstate Compacts on Children and Juveniles; maintains guardianship responsibilities for youth committed to the bureau; and provides consultative services to juvenile courts.

**The Division of Institutional Services** administers and supervises five institutions for children and youth. These are:

**The Iowa Annie Wittenmyer Home**, Davenport, James P. Holmes, superintendent, and **The State Juvenile Home**, Toledo, Philip J. Juhl, superintendent, are for the care of children who have been removed from their own homes by the Court. These are dependent and neglected children.

**The Training School for Boys**, Eldora, Carle F. O'Neil, superintendent, and **The Training School for Girls**, Mitchellville, Mrs. Marie L. Carter, superintendent, provide care for legally designated "juvenile delinquents."

**The Division of Veterans' Services** operates the **Iowa Soldiers' Home**, Marshalltown, Jack Dack, commandant. This home receives discharged United States veterans, their wives or widows, who served in any of the country's wars and who are in need of domiciliary care.

## Bureau of Mental Health Services

The Bureau of Mental Health Services supervises the **State Mental Health Institutes at Cherokee**, J. T. May, M.D., superintendent; **Clarinda**, John R. Gambill, M.D., superintendent; **Independence**, Selig M. Korson, M.D., superintendent and **Mount Pleasant**, Walter W. Fox, M.D., superintendent. These modern, psychiatric hospitals are equipped and staffed for the treatment of a variety of emotional problems. All four institutions are accredited by the Joint Commission on Accreditation. Most hospitals have special units for children, the treatment of the alcoholic, adolescent units, the geriatric patient, and in one hospital, the mentally retarded. A broad spectrum of services is provided, including in-patient and out-patient services, consultative and educational services, emergency services, and even occasional day hospital services for patients living close enough. The hospitals provide a wide range of teaching programs, including senior students from the University of Iowa Medical School.

By law, the department is authorized to supervise the care of the mentally ill wherever they are cared for in institutions. The bureau is delegated this responsibility, and county homes are visited regularly by community consultants from the institutions; they also visit some licensed nursing homes. The Director of the Bureau of Mental Health Services is the administrator of the Interstate Compact on Mental Health.

## **Bureau of Mental Retardation Services**

**Conrad R. Wurtz, Ph.D., Director**

The Bureau of Mental Retardation Services has broad responsibility for the mental retardation program development over the entire state. Major emphasis is on the development of local community programs and facilities for the care and training of the retarded.

The bureau supervises the two state hospital-schools at Glenwood and Woodward. These institutions are operated for the care, treatment, training, and habilitation of the mentally retarded. Emphasis is placed on an environment conducive to the improvement of patients, physically, mentally, emotionally, and educationally. Programs designed to meet individual capabilities and potentialities are developed, geared to the pace at which each patient can function.

The Interagency Case Information Service (ICIS) is also administered by the bureau. This is a case record exchange which serves the state's mentally handicapped. Some 270 local offices of various public agencies submit records of those clients diagnosed as mentally handicapped or retarded.

## **Bureau of Field Operations**

**Joseph L. Veehoff, Director**

**Eugene Fitzsimmons, Assistant Director**

The Bureau of Field Operations is composed of a central office staff and ten area offices strategically located throughout Iowa. Field operations provides supervision and consultation to the 99 county departments of social services to assure proper administration of all public assistance and service programs implemented at the community level. Frequently, the bureau is responsible for coordinating activities developed by other bureaus and offices of the department. Area social workers also provide direct counseling and other essential services to children who have been designated as wards of the state.

## **Bureau of Medical Services**

**Elmer M. Smith, M.D., Director**

This bureau administers the medical service programs, including Title XIX (Medicaid), of the department. The purpose of the bureau is to provide quality medical services to all people who come within the jurisdiction of the various programs of the department. All persons receiving financial assistance through the public assistance programs are eligible for a wide range of health services, with bills incurred on their behalf paid directly to vendors. In addition to this Medicaid program, the bureau administers the Remedial Eye Care program, a state program designed to prevent blindness or to restore vision.

The Division of Institutional Medical Services is responsible for general medical care, nutritional and dietary services, general health and sanitation, preventive medicine, and accident prevention in the institutions under the supervision of the department.

The Division of Program Standards develops procedures to be followed by county and state staffs in processing applications for Medicaid and Remedial Eye Care.

The Division of Program Operations reviews and analyzes internal administration of the Title XIX program; maintains liaison with the Carrier, the State Medical Advisory Council, the Technical Advisory Committee representing the various professional groups; and determines medical eligibility of applicants for Aid to the Blind, Aid to the Disabled, and Remedial Eye Care.

The Division of Utilization Review evaluates and reviews services provided under the Medicaid Program for quality, quantity, timeliness and reasonableness of cost. The division coordinates utilization review activities and serves as liaison with professional Peer Review Committees.

## Department of Soil Conservation

(Office on first floor of Grimes State Office Building)

### State Soil Conservation Committee

GEORGE K. ANNAN, Clarinda; term expires June 30, 1973.

FRED CHERRY, Rowley; term expires June 30, 1973.

CARROLL J. HOBSON, Eldora; term expires June 30, 1975.

SHERRY R. FISHER, Des Moines; term expires June 30, 1975.

GERALD NORLAND, Cylinder; term expires June 30, 1975.

DONALD L. JOHNSON, Fairfield; term expires June 30, 1977.

J. THOMAS KENNY, Akron; term expires June 30, 1977.

DEAN MARVIN A. ANDERSON, Ames, Iowa State University; ex officio member.

L. B. LIDDY, Des Moines, Secretary of Agriculture, ex officio member.

OTHE R. McMURRY, Ankeny, Director, Iowa Natural Resources Council; ex officio member.

FRED A. PRIEWERT, West Des Moines, Director, Iowa Conservation Commission; ex officio member.

WILSON T. MOON, Des Moines, State Conservationist, U. S. Soil Conservation Service; Advisor to the Committee.

WILLIAM H. GREINER, Ankeny, Director.

FRED HIGGINBOTTOM, Bondurant; Assistant Director.

JACK KUBICEK, Urbandale; Administrative Assistant.

The Department of Soil Conservation is responsible for the administration of the State Soil Conservation Laws. The State Soil Conservation Committee establishes policy for the Department of Soil Conservation. A few of the duties of the department include organization and supervision of soil conservation districts; supervision of soil conservation district commissioner elections; promotion of soil conservation programs in soil conservation districts; dissemination of information between districts; assistance with the development of watersheds and acting for the governor in approving or disapproving applications for watershed assistance under the federal watershed program; reviewing and making recommendations to the governor for approval or disapproval of Federal Resource, Conservation and Development Projects; securing the cooperation and assistance of federal, state, and local agencies in the work of soil conservation districts; administration of state appropriations to soil conservation districts. The department and committee are also responsible for the administration of the Conservancy District Law enacted by the 64th Iowa General Assembly.



## Employment Agency License Commission

All Members Ex Officio

MELVIN D. SYNHORST, Secretary of State.  
 ROBERT C. LANDESS, Industrial Commissioner.  
 JERRY L. ADDY, Labor Commissioner.

This commission is responsible for issuance of licenses to conduct employment agencies. Chapters 94 and 95, Code of Iowa, 1962, set forth the conditions under which an employment agency may procure a license and operate.

## Employment Safety Commission

Term Six Years

Appointed by the Governor

Representing Employers

WILLIAM LEACHMAN, Des Moines; term expires June 30, 1973.  
 M. L. LORENZEN, Waterloo; term expires June 30, 1975.  
 RAY LAUTERBACH, Perry; term expires June 30, 1975.  
 BURDETTE COCHRAN, Des Moines, Chairman; term expires June 30, 1971.  
 VIRGIL JONES, Storm Lake; term expires June 30, 1977.  
 BILLY G. ARINGDALE, Davenport; term expires June 30, 1973.  
 SAM M. KINSINGER, Ottumwa; term expires June 30, 1975.  
 CARL G. DAHL, Waterloo; term expires June 30, 1971.

The Employment Safety Commission was created by the Sixty-first General Assembly to oversee the new state policy of insuring that places of employment are operated in such a manner as to protect the lives, health and safety of all Iowa employees. The eight members of the commission, appointed by the governor for suggested six-year terms, are subject to senate confirmation. Four members of the commission represent employers and four members represent employees. The commission elects its own chairman for a two-year period, adopts rules by an affirmative vote of five members, and may hold hearings anywhere in the state. The commissioner of labor supervises the enforcement of the rules adopted by the commission.

## Geological Survey

GOVERNOR ROBERT D. RAY, Chairman.  
 LLOYD R. SMITH, Auditor of State.  
 WILLARD L. BOYD, President, State University of Iowa.  
 STANLEL M. WAWZONEK, President, Iowa Academy of Science.  
 SAMUEL J. TUTHILL, Director and State Geologist, Iowa City, appointed by the Geological Board.

The fundamental function of the Geological Survey is to collect, interpret, and report information on basic geologic features, including surface and groundwater, and products of the state including coal, gypsum, sand and gravel, ceramic clay and shale, limestone and dolomite, raw materials for the manufacture of cement, ore deposits, and other mineral resources. Extensive geophysical studies have augmented the normal geological studies. As the repository for all basic geologic and water data obtained in the state, the survey makes every effort to secure all

such data and, in turn, to reduce the data so that it is meaningful and available to all agricultural, industrial, and governmental organizations and to individual citizens.

In addition to the basic data program, the survey conducts various research programs aimed at furthering the geologic and hydrologic knowledge of the state. The programs range from re-evaluation and manipulation of extant data to complex data gathering and interpretive surveys. The knowledge gained through research leads not only to better management of our known resources, but also to discovery, utilization and protection of the resources of Iowa. To implement research in hydrology and to expedite topographic mapping in the state, the survey uses the authority granted in section 305.8, Code of Iowa, to cooperate with the Water Resources Division and the Topographic Division of the U. S. Geological Survey in cost-sharing programs. Cooperative programs with the Water Resources Division accomplish the collection and dissemination of data on water wells, water levels, streamflow and sediment loads, lake levels, and other hydraulic data. In cooperation with the Topographic Division on ongoing program of topographic mapping of the state, by 7½-minute quadrangles and 15-minute quadrangles, is conducted.

The basic method of information dissemination is in formal reports and maps published by the Iowa Geological Survey. These publications include special county reports and maps covering geology and mineral production. There are four technical papers on Iowa coal and ten water-supply bulletins. Recently an updated geologic map of Iowa and a mineral resources map of Iowa have been published. The publication of a new "public information" series is forthcoming. In the absence of a report on a particular area of interest or where a detailed report is necessary for a specific purpose, unpublished special reports are provided to governmental units. To further the value of the reports, the survey acts in a consultative capacity to those nonprofit groups who seek assistance. Except where the state can expect to acquire important information, consultations with private consulting firms are not performed, but the survey data bank and files are freely available for the use of all.

In its role as consultant, the survey has the responsibility of providing information about naturally occurring resources. In this context the survey assumes a strong responsibility in advising local and regional planners as to effects various land uses will have on the environment under the existing geologic and hydrologic conditions of an area. The study of geologic conditions as they affect land-use planning and environmental preservation is an important interpretative function of the state geologist and his staff.

Consultation with various state and federal agencies with regulatory powers over activities affecting the environment is a part of the ongoing program of the survey. In accordance with chapter 84, Code of Iowa 1962, the state geologist acts as the oil and gas administrator.

## **Governor's Committee on Employment of the Handicapped**

(Office located in Grimes State Office Building)

Term two years. Appointed by the Governor.

**RICHARD V. HOPKINS**, Davenport, Chairman; term expires June 30, 1973.

**NATE RUBEN**, Des Moines, Vice Chairman; term expires June 30, 1973.  
**EVELYNE R. VILLINES**, Executive Secretary, Des Moines.

Terms Expire June 30, 1972

**James N. Bethel**, Des Moines; **Ferne G. Bonomi**, Des Moines; **Rebecca Christian**, Des Moines; **Hugh D. Clark**, Des Moines; **William D. deGrav-**

elles, Jr., Des Moines; The Honorable Keith Dunton, Thornburg; K. R. Ernst, Waterloo; Ronald G. Grooms, Ames; Merrill E. Hunt, Des Moines; Rolfe B. Karlsson, Des Moines; Edward K. Kelley, Des Moines; Edward F. McCartan, Des Moines; Ralph G. Neppel, Iowa City; Harold S. Palmer, Oskaloosa; Lou Pomerantz, Des Moines; Julian L. Torgerson, Sioux City; Carrol M. Unga, Clear Lake.

#### Terms Expire June 30, 1973

James M. Boyer, Cedar Rapids; Hugh Doty, Mechanicsville; Ronald Herrig, Dubuque; Paul G. Law, Des Moines; Mrs. Fran Lowder, Mason City; Rex McMahill, Woodward; Sister Mary Miguel, Council Bluffs; Harlan S. Miller Jr., Des Moines; George T. Nickolas, Davenport.

The Governor's Committee on Employment of the Handicapped was created by an act of the Sixty-first General Assembly to promote employment of the Handicapped through a continuing program of public information and education. The committee is composed of 28 members and 10 ex-officio members who are in charge of other state agencies interested in employment for the handicapped.

The members consist of representatives from industry, labor, business, agriculture, federal, state and local government and representatives of religious, charitable, fraternal, civic, educational, medical, legal, veteran, welfare, women's and other professional groups and organizations.

Members of the committee are appointed for a term of two years and may be reappointed when their term expires.

The committee is charged with cooperating with all public and private agencies interested in employment of the handicapped and to encourage and assist in the organization of committees at the community level.

The members work closely in developing employer acceptance of qualified handicapped workers and informing handicapped persons of specific facilities available in seeking employment.

## Higher Education Facilities Commission

(Office at 201 Jewett Building, Des Moines)

GEORGIA C. NYE, Chairman (Represents the general public), Cedar Rapids; term expires June 30, 1973.

RAY V. BAILEY, Member, State Board of Regents, Clarion; term expires June 30, 1972.

WILLARD R. HANSEN, Iowa State Representative, Cedar Falls; term expires June 30, 1975.

PAUL F. JOHNSTON, State Superintendent of Public Instruction, Des Moines.

ROBERT H. KISER, Member, State Advisory Committee for Vocational Education, Sioux City; term expires June 30, 1973.

KEITH S. NOAH (Represents the general public), Charles City; term expires June 30, 1973.

RUDY VAN DRIE, Iowa State Senator, Ames; term expires June 30, 1975.

LLOYD I. WATKINS, President, Iowa Assn. of Private Colleges and Universities, West Des Moines; term expires June 30, 1975.

ROBERT C. WILLIAMS (Represents the general public), Des Moines; term expires June 30, 1975.

NORMAN W. KLADSTRUP, Executive Director, West Des Moines.

The Higher Education Facilities Commission is the only state agency responsible for planning and administering programs of assistance to both public and private colleges and universities throughout Iowa. Represented on the nine-member commission are the Board of Regents, the

Department of Public Instruction, the Association of Private Colleges and Universities, the Advisory Committee on Vocational Education, each house of the legislature and the general public.

Established in April, 1964, to implement the federal assistance program for construction of academic facilities provided by the Higher Education Facilities Act of 1963, the commission now administers the eight programs described below:

**Construction Grants for Academic Facilities**—The commission receives project applications from colleges and universities for federal funds under the Higher Education Facilities Act of 1963, verifies their eligibility and assigns relative priorities for grants. On the basis of these priority ratings, the commission then recommends to the U. S. Office of Education the distribution of Iowa's allotted funds. These funds are used in the construction or expansion of classroom, laboratory, library and administration facilities. Through the fiscal year ended June 30, 1971, a total of \$28,464,481 in federal grants assisted with construction of 22 projects at the public community colleges and technical institutes, 21 projects at the Regents institutions, and 43 projects at the private colleges.

**State of Iowa Scholarships**—In May, 1965, the legislature authorized establishment of a state-supported scholarship fund and appropriations for awards totaling \$1,350,000 for fiscal years 1966 through 1971. Selected on the basis of academic ability and financial need, 1,969 Iowa college freshmen and 1,544 sophomores, who received renewal awards, have benefited from the program. Certificates of Achievement are awarded to applicants who demonstrate high academic achievement. Monetary awards, insofar as funds will permit, also are granted to those who show financial need. The 64th General Assembly appropriated \$525,000 to continue the state scholarship program through the 1971-73 biennium.

**Equipment Grants**—Title VI, Part A, of the Higher Education Act of 1965 provides financial assistance for the improvement of undergraduate classroom instruction in colleges and universities. Since April, 1966, Iowa's allotments for equipment grants totaled \$1,132,889. Forty-one Iowa colleges and universities have benefited from these grants, which are reviewed and recommended by the commission.

**Guaranteed Loans for College Students**—The Higher Education Act of 1965 also provides for a Guaranteed Student Loan Program under Title IV, Part B. This plan permits students to borrow from commercial lending institutions at a low rate of interest, partially subsidized by the federal government, on easy repayment terms. Started with a federal reserve fund of \$247,000 in August, 1966, the state appropriated an additional \$1,600,000 for reserve purposes. Total deposits now include \$247,000 of federal funds and \$1,500,000 of state funds, an amount sufficient to endorse loans up to \$17,470,000. State funding for additional loans under this program was discontinued in 1968 in favor of the Federally Insured Student Loan Plan.

**Guaranteed Loans for Vocational Students**—A similar loan program for vocational students was established by the National Vocational Student Loan Insurance Act of 1965 and was funded by the 62nd General Assembly with an appropriation of \$400,000 to be used as reserve moneys to guarantee loans. Funds on deposit include \$26,010 of federal funds and \$325,000 of state funds. This provides endorsement capacity for loans up to \$3,510,100. Since 1968, new loans for vocational students have been endorsed under the Federally Insured Student Loan Plan.

**Loans for Medical Students**—As a potential remedy for the shortage of general practitioners throughout Iowa, the 62nd General Assembly appropriated \$200,000 for loans to medical students who agree to prac-

tice general medicine in Iowa. An additional \$300,000 was appropriated by the 63rd General Assembly. A portion of the loan is forgiven for borrowers who practice at least five years in the state, and the entire loan is forgiven after ten years of service. As of June 30, 1971, the program has assisted 95 medical students who have graduated and 66 students who will graduate by 1974. The 64th General Assembly appropriated \$300,000 for continuation of the loan program for the biennium of 1971-73.

**Comprehensive Planning**—Federal funds totaling \$292,904 were allotted during fiscal years 1966 through 1971 for the purpose of comprehensive planning in higher education. The commission uses these funds to determine facilities requirements on Iowa campuses, to encourage the wise use of the federal assistance provided, and to conduct other related statewide planning studies at Iowa's colleges and universities.

**Iowa Tuition Grant Program for Private College Students**—In 1969, the General Assembly established the Iowa Tuition Grant Program to provide financial assistance for Iowa students enrolled in Iowa's private colleges and universities. The legislature appropriated \$1,500,000 for grants in the academic years 1969-70 and \$3,000,000 for grants in 1970-71. Qualified students enrolled as undergraduates at the participating colleges may receive assistance of from \$40 to \$1,000 each year. The amount of the grant, based on the student's estimated financial need, is limited to tuition and fees minus the average that the student would pay at a state university. During the first two years of the program, 5,702 students, or some 40 percent of the financially needy students, received grants. For the 1971-73 biennium, the 64th General Assembly appropriated \$8,000,000 for continuation of the program.

## Iowa Development Commission

(250 Jewett Building, Des Moines)

Appointed by the Governor

E. A. HAYES, Mount Pleasant, Chairman; term expires June 30, 1974.

JAMES W. CALLISON, Des Moines, Vice Chairman; term expires June 30, 1973.

JOHN P. TINLEY, Shenandoah, Secretary; term expires June 30, 1972.

ROBERT K. BECK, Centerville; term expires June 30, 1973.

JOHN P. BICKEL, McGregor; term expires June 30, 1974.

FRANK W. GRIFFITH, Sioux City; term expires June 30, 1972.

FORREST J. MITCHELL, Grinnell; term expires June 30, 1972.

WILLIAM W. SUMMERWILL, Iowa City; term expires June 30, 1973.

ROBERT A. YOUNG, Waterloo; term expires June 30, 1973.

(1 position vacant)

CHAD A. WYMER, Des Moines, Director.

### Purpose of the Iowa Development Commission

The activities of the Iowa Development Commission are focused on the economic growth of the state, achieved in an orderly fashion. It is the function of the commission to maintain continued recognition of Iowa's greatness in agriculture, to aid in the development of its rapidly growing industrial economy, and to promote its assets in the field of recreation and travel.

Iowa's position as a leader in agriculture is widely acknowledged; the products of its fertile soil will remain one of the mainstays of the state's economy. Meanwhile, its industrial assets—productive labor force, governmental climate, natural resources, central location, utilities and transportation facilities—have become widely recognized throughout the nation as being conducive to the profitable operation of manufacturing facilities. Recent legislation, such as municipal revenue bonds and state-

wide development authority financing, uniform commercial code, vocational education, open port warehousing and comprehensive regional planning, has been designed to assist Iowa's industrial development.

Operation of the commission is divided into five areas—research, development, agriculture, public relations and tourism and travel.

Records of Iowa's accomplishments in agriculture and assessments of its assets in industrial development, together with evaluation of changing conditions which affect Iowa's economic future, are maintained by the commission through its research division.

The development division devotes itself to assisting manufacturing firms already located in Iowa, attracting new industries to the state, and to aiding and representing Iowa communities which seek to diversify their economy through the addition of manufacturing operations. The division works closely with chambers of commerce and local development groups to create a favorable industrial climate. Close liaison is maintained at the executive level with manufacturing firms throughout the nation, with management consulting firms and with all organizations interested in industrial development.

The responsibility for creating favorable public opinion for Iowa, recognition of its accomplishments in agriculture and industry, and for developing an awareness in the nation of Iowa's cultural, social and economic advantages lies with the public relation division. The commission uses all available media to tell the story of Iowa to the public. National advertising programs designed to relate the advantages of Iowa as a location for industry and as a tourist attraction are also the responsibility of the division. It also lends its cooperation to other state agencies in preparing publications for distribution to the general public. Requests for information about Iowa number approximately 100,000 annually.

The goal of the agriculture division is to enhance the image of Iowa agriculture in general and specifically to promote the sale of agricultural products not only within the state, but more importantly out of the state and throughout the world. The division works closely with representatives of farm organizations, agricultural associations, other state institutions and industrial groups to improve the economic standards of Iowa farmers through the development and coordination of effective marketing programs. To accomplish its goal, the division participates in and sponsors tours, meetings, conferences and foreign food fairs, assists commodity groups with foreign sales representation and hosts foreign agricultural buyers in Iowa. The division also provides information to those inquiring about Iowa agriculture.

The tourism and travel division provides information about Iowa's outstanding vacation and recreation facilities to the growing number of travelers. It also assists communities in promoting their events and accommodations for visitors. The division carries out its promotional efforts through participation in recreation and travel expositions, through publications, special projects and other methods.

In all of its endeavors, the commission seeks closer liaison between industry and agriculture, greater promotion of industrial use of agricultural products and greater knowledge of developments in all fields which could favorably affect the economic welfare of the state.

## **Iowa Employment Security Commission**

(Administrative Office at 1000 East Grand Avenue, Des Moines)

**JAMES T. KLEIN**, Worth County Republican, Public Representative, Chairman; term expires June 30, 1973.

**GEORGE A. LUNDBERG**, Polk County Republican, Labor Representative, Vice Chairman; term expires June 30, 1975.

**J. WAYNE JANSSEN**, Hardin County Democrat, Employer Representative; term expires June 30, 1971, or serves until a successor is named and qualified.

ABE CLAYMAN, Des Moines, Dem., term expires June, 1977.

KEITH V. SCHROEDER, Executive Secretary.

JEROME W. CORBETT, Director, Employment Service Division.

JOHN A. PETERS, Director, Unemployment Insurance Division.

EDMUND R. LONGNECKER, Dir., Iowa Pub. Emp. Retire. System.

Under Chapter 96, Code of Iowa, the Iowa Employment Security Commission administers a program designed to promote security against unemployment. This program includes both an unemployment insurance service and employment service to Iowans.

Unemployment insurance is designed to provide the employee with a partial replacement of his wage loss because of involuntary unemployment and is paid for wholly by Iowa employers. The employment security law levies a tax upon employers of four or more workers in commercial and industrial employment areas. This tax accumulates in a trust fund and is paid to eligible unemployed workers for a maximum of 26 weeks in a 12-month period. When a worker meets all the eligibility requirements and no suitable work is available, he is paid weekly benefits based upon his earnings. During 1970 fiscal year, Iowa unemployment insurance benefit payments totaled \$22,300,600. The trust fund balance at the close of the 1970 fiscal year was \$126,904,000.

In Iowa each employer is rated on his actual experience and if his employment record is stable, his contribution rate may be lower than the standard rate. This "experience or merit rating" provides another strong incentive to provide steady work and avoid layoffs. Almost one-half of all covered employers in the last several years have not been required to pay any state contribution tax because they have stabilized their employment. Major changes have been made in the coverage, taxing, and benefit provision of chapter 96. These changes will become effective January 1, 1972.

The Iowa State Employment Service, established by legislative action in 1915, was put under the administrative control of the Iowa Employment Security Commission in 1936. The 34 offices, located in key Iowa cities, provide a complete manpower service to Iowa residents. Staffed by career professionals, these offices are part of a federal-state system of 2,000 public employment service offices.

Placement service, job counseling, and aptitude and proficiency testing are available to all workers. Labor market information is gathered, analyzed and disseminated. Special service is offered to veterans, older workers, minority group members, youth and the handicapped. The Employment Service works with other agencies and organizations in solving the employment problems of workers, employers and the community. During the 1969 fiscal year, 90,665 job placements were made.

Under terms of an agreement with the U. S. Department of Labor, the commission administers the unemployment insurance program for ex-servicemen and for federal civilian employees.

The Iowa Employment Security Commission is responsible for the administration of the Iowa Public Employees Retirement System, Chapter 97B, Code of Iowa. Employees and employers, each contribute 3½ percent of the employee's salary up to \$7,800 for the program. Some 110,000 persons employed by the state, cities, counties and school districts take part in the program.

Chapter 97C, Code of Iowa and Title II of the federal social security act extend the protections and benefits of the federal social security act to employees of the state and its political subdivisions. In administering this program, the Iowa Employment Security Commission is responsible for requiring the filing of social security wage reports and for collecting social security taxes from the state of Iowa and its political subdivisions.

The commission has added responsibilities under federal legislation including the area redevelopment act, the manpower development and training act, the trade expansion act, the public works acceleration act, the economic opportunity act, and the work incentive program.

## Iowa Industrial Commissioner

(Workmen's Compensation Service)

Office—East Sixth and Des Moines Streets

ROBERT C. LANDESS, Commissioner; term expires June 30, 1973.

KENNETH L. DOUDANA, Deputy Commissioner.

JOHN GOLVIN, Deputy Commissioner.

HELMUT MUELLER, Deputy Commissioner.

ALAN R. GARDNER, Deputy Commissioner.

The Workmen's Compensation Law was enacted by the Thirty-fifth General Assembly in 1913. The industrial commissioner administers this law. Iowa was one of the first states to provide benefits for injuries and occupational diseases sustained by industrial workers. Injuries resulting in death, permanent disability or temporary disability must be reported to the commissioner. If the injured worker and employer agree on compensation a memorandum thereof is approved by the commissioner. If an agreement cannot be reached, either the employee or employer may request an arbitration hearing before a deputy commissioner in the county where the injury occurred. Arbitration decisions are reviewed by the commissioner and may be appealed to a district court or the supreme court. Settlement agreements or awards may be reopened for three years after the last payment if the injured employee has a change of condition.

The industrial commissioner also investigates and settles workmen's compensation claims by all state employees and peace officers, and pursues subrogation recovery from persons who negligently injure them.

The industrial commissioner is a member of the Employment Agency License Commission and the State Board of Vocational Rehabilitation.

## Iowa Liquor Control Commission

(Office located 300 Fourth St., State Office Building)

Appointed by the Governor. Term of six years.

KENNETH W. ANDERSON, Scott County, Republican, Chairman; term expires June 30, 1975.

HOMER R. ADCOCK, Polk County, Democrat; term expires June 30, 1971.

REV. CARL G. SINNING, Carroll County, Republican; term expires June 30, 1973.

EARL J. BAUM, Polk County, Executive Secretary.

The commission has sole power to buy, import, sell, and control the sale of liquors; to establish, maintain and discontinue state liquor stores and special distributors in such cities and towns as deemed advisable; to rent, lease and equip any building or any land necessary to carry out the provisions of the act; to appoint necessary employees; to determine the nature, form and capacity of packages kept or sold under the act and to prescribe the labels and seals to be placed on same; to license, inspect and control the manufacture of alcoholic liquors in Iowa; and to make rules and regulations necessary for carrying out the provisions of the act.

The Sixtieth General Assembly in 1963 amended the Liquor Control Act to permit the sale of liquor by the drink, and to provide for the issuance of retail licenses by the commission, if applications are approved by city or town councils or boards of county supervisors. The 1963 act also provided that the commission would establish a liquor law enforcement division with an attorney as director, and five assistant directors.



# Iowa Merit Employment Department

## Merit Employment Commission

WILLIAM C. HUBBARD, Iowa City; term expires June 30, 1973.

AL MEACHAM, Grinnell; term expires June 30, 1973.

JAMES B. MORRIS, JR., Des Moines; term expires June 30, 1975.

THELMA HEITSMAN, Corning; term expires June 30, 1977.

JULIAN L. TORGERSON, Sioux City; term expires June 30, 1975.

WALLACE L. KEATING, Des Moines, Director of Merit Employment.

The Sixty-second General Assembly passed a bipartisan Act establishing in the State of Iowa a system of personnel administration based on merit principles and scientific methods for governing the appointment, promotion, welfare, transfer, layoff, removal and discipline of its civil employees, and other incidents of state employment. It provides that all appointments to positions in the classified service shall be made solely on the basis of merit and fitness. The Act established a Department of Merit Employment and a Merit Employment Commission which originally consisted of three members. Membership was expanded to five members by the Sixty-third General Assembly. The members are appointed by the Governor, subject to approval of two-thirds of the membership of the Senate.

It is the duty of the Merit Employment Commission to appoint a Director of Merit Employment, to adopt rules for administration of the merit system, to approve the classification plan, to submit the pay plan to the Executive Council for approval, and to hear appeals of disciplinary actions.

It is also the duty of the Commission to represent the public interest in the improvement of personnel administration in the state merit system; to advise the governor and the director on problems concerning personnel administration; to foster the interest of institutions of learning and of industrial, civic, professional, and employee organizations in the improvement of personnel standards in the state merit system; to make any investigation which it may consider desirable concerning the administration of personnel in the state merit system and make recommendations to the director with respect thereto; and to make an annual report and special reports and recommendations to the Governor.

The Director of Merit Employment, as executive head of the department, directs and supervises all administrative and technical activities of the department. He is charged with the responsibility of developing and putting into continuous effect policies and procedures which are based on the principles requisite to merit system administration. These involve the classifying of positions; the maintenance of the pay plan; the recruitment of qualified candidates for possible public employment; the preparation, administration, and scoring of examinations; the preparation, custody, and maintenance of lists of eligibles; certification of the eligible list to the agencies as vacancies occur; maintenance of complete personnel records including appointments, salary advancements, promotions, and terminations; and auditing the payrolls to insure compliance with the regulations in all personnel actions.

The merit system covers approximately 17,000 employees. Each original appointee must meet the minimum requirements as defined in the class specifications, pass a practical examination, be selected from among the top three eligibles available on the eligible list, and serve a one-year probationary (working test) period before being awarded a permanent merit system appointment. Permanent employees may be discharged only for cause, and have the right to appeal to the commission in case they are of the opinion that any action has been unfair or discriminatory.

## Iowa Natural Resources Council

J. JUSTIN ROGERS, Chairman; term expires June 30, 1975.  
CLIFFORD M. NASER, Vice Chairman; term expires June 30, 1973.  
MABEL MILLER, Secretary; term expires June 30, 1975.  
MERWIN D. DOUGAL term expires June 30, 1977.  
R. LEE FEIL; term expires June 30, 1977.  
J. W. HOWE; term expires June 30, 1973.  
LESLIE C. KLINK; term expires June 30, 1977.  
HUGH TEMPLETON; term expires June 30, 1975.  
SAMUEL J. TUTHILL; term expires June 30, 1973.  
OTHIE R. McMURRY, Director.  
R. G. BULLARD, Water Commissioner.

The Iowa Natural Resources Council was created in 1949 by the Fifty-third General Assembly, which assigned the council the duty and authority to establish and enforce an appropriate comprehensive state-wide program for the control of water and the protection of the surface and underground water resources of the state (Chapter 455A, Iowa Code 1962.) The duties and responsibilities of the council were enlarged in 1957 by the Fifty-seventh General Assembly, which established a permit system for the regulation of water use and assigned administration of the permit system to the council. These duties were further enlarged in 1963 through enactment of an oil and gas conservation law to be administered by the council through the office of the state geologist (Chapter 84, Acts of the 60th General Assembly).

The Resources Council is composed of nine members appointed to overlapping six-year terms by the governor with the advice and consent of the senate. The members, who serve on a per diem basis, must be electors of the state and are selected from the state at large solely with regard to their qualifications and fitness to discharge the duties of office without regard to their political affiliation. The director of the council, qualified by training and experience, serves as its executive officer having charge of the work of the council under its direction and orders.

The functions and duties of the Resources Council include the establishment and administration of comprehensive state-wide programs for flood control and for the conservation, development and use of the waters of the state. The council has been designated as the agency to maintain liaison with federal agencies conducting investigations and studies of projects for navigation and flood control affecting the state and to make official comments on project reports. The council also acts as the coordinating agency for flood control and water resources projects on the local and state level. The council approves or disapproves plans for any structure, dam, obstruction, deposit or excavation in or on any floodway and may abate as a public nuisance any of the foregoing which adversely affects flood control.

The permit system for regulated uses of water is administered by a water commissioner and deputies chosen by the council. The water rights law declares that all waters within the state, both surface and underground, belong to the people of the state and are subject to regulated use for beneficial purposes. Except for a few uses defined in the law as non-regulated, any use of 5,000 gallons or more per day is subject to regulation. Permits may be granted for any period of time not to exceed ten years and are reviewed prior to renewal or extension. Priority is given only to the use of water for ordinary household purposes, for poultry, livestock, and domestic animals. The council establishes the average minimum flow for a given point on a watercourse and may

Issue permits for beneficial use of water therefrom if the average minimum flow is preserved.

The oil and gas conservation law (Chapter 84, Acts of the 60th General Assembly) was enacted to conserve and protect the oil, gas and water resources of the state. Impetus for passage of the law was provided by the discovery of a deposit of commercially acceptable crude oil in Washington County in 1963 and the resultant increased drilling activity. Administration of the law was assigned to the Iowa Natural Resources Council through the office of the state geologist. The council has adopted administrative rules defining in detail its requirements under the law.

## Iowa Real Estate Commission

(Office located in Executive Hills)

C. R. Galvin, Knoxville, Director

MELVIN D. SYNHORST, Secretary of State and Chairman.

JACK D. SCHUCK, Parkersburg; term ending June 30, 1973.

LESTER E. CALVERT, Des Moines; term ending June 30, 1973.

STEPHEN G. DARLING, Iowa City; term ending June 30, 1975.

DONALD E. KNUDSEN, Eagle Grove; term ending June 30, 1975.

The first real estate license law was enacted by the Forty-third General Assembly and became effective January 1, 1930. The law was administered by the secretary of state, who was designated as real estate commissioner. This law was amended and revised by the Fifty-first General Assembly to provide, among other things, that as of January 1, 1946, the law would be administered by a five-member commission comprised of the secretary of state as chairman and four additional members appointed by the Governor with the approval of the Senate.

A thorough knowledge of the real estate license law and state regulations is necessary to obtain a state license to enter the real estate business, and to enable a person established in business to do his part in maintaining the ethical standards desired by the profession and required by law.

The present law requires a rather complete and comprehensive written examination for all applicants which is held six times a year at a specific time and place set by the commission.

The fees for a broker's and salesman's examination are \$20 and \$10, respectively. The same amount is charged each year for renewal of the license which expires on December 31 of the year of issuance.

The department is charged with the responsibility of regulating and investigating the business conduct of all real estate licensees in their relationship with the public, and holds hearings on formal complaints which contain evidence which would indicate a violation of the law.

A law enacted by the 1966 state legislature provides that each broker must maintain a trust account in which he cannot commingle personal funds in excess of \$100. This account is subject to audit at any time by the Iowa Real Estate Commission and each broker must sign forms provided by the commission authorizing such an audit before a broker's license can be issued—either new or renewal.

The commission is also charged with the responsibility of regulating the filing of subdivided lands, as enacted by the General Assembly of the State of Iowa, section 713.24, Code 1962, and amended in 1965.

## Iowa State Arts Council

MRS. JULIE McDONALD, Chairman, Davenport; term ending June 30, 1972.

DAVID ARCHIE, Des Moines; term ending June 30, 1972.

MRS. LOIS BLIESMAN, Denison; term ending June 30, 1972.

MRS. ELIZABETH BORNHOLDT, Avoca; term ending June 30, 1971.

MRS. SHIRLEY DRAKE, Muscatine; term ending June 30, 1972.

MRS. KATHRYN GRAHAM, Sioux City; term ending June 30, 1972.

DON KOSER, Cherokee; term ending June 30, 1971.

RICHARD LEET, Mason City; term ending June 30, 1973.

MISS MARION LICHTY, Waterloo; term ending June 30, 1971.

DONALD MAIWURM, Fort Dodge; term ending June 30, 1971.

LAWRENCE MILLS, Pella; term ending June 30, 1973.

WAYNE NORMAN, Dubuque; term ending June 30, 1973.

MRS. PEGGY PATRICK, West Des Moines; term ending June 30, 1973.

MRS. HELEN REPPERT, Des Moines; term ending June 30, 1973.

REID STRINGER, Indianola; term ending June 30, 1971.

JACK E. OLDS, Des Moines, Executive Director.

The 15-member state arts council was established by law June 15, 1967.

James Schramm of Burlington, then chairman of the State Arts Council Advisory Committee, described the signing as "an important first step in the official recognition of the importance of the creative arts in Iowa."

The council is appointed by the governor, and charged with planning a state cultural program.

The council selects a director, who must be approved by the governor and two-thirds of the Senate.

The Arts Council has reached into every county in the state to provide exhibits, performances, programs or consultation. It works with and for communities desirous of becoming involved with the arts.

The council is authorized to accept federal aid or private contributions and works in areas including music, theater, dance, painting, literature, architecture, films, photography and research.

## Iowa State Commerce Commission

Valley Bank Building

MAURICE VAN NOSTRAND, Commissioner, Polk County, Republican; term expires June 30, 1977.

HOWARD BELL, Commissioner, Story County, Republican; term expires June 30, 1975.

DICK A. WITT, Commissioner, Polk County, Democrat; term expires June 30, 1973.

Appointed by the Commission

Executive Secretary—Dean A. Briley, Boone County.

Chief of Rate Division—Raymond R. Antonette, Woodbury County.

Superintendent of Railroad Safety—Service Division—Ralph L. Pilger, Polk County.

Transportation Regulation Administrator—Robert A. Powell, Polk County.

Superintendent of Warehouse Division—Earl W. Dick, Madison County.

Superintendent of Public Utilities Division—Arthur E. Zahler, Polk County.

Commerce Counsel—None.

Assistant Commerce Counsel—Gary Ankeny and Steve Morain.

In 1878, the Seventeenth General Assembly created a board of railroad commissioners. In 1937, the Forty-seventh General Assembly, by House File 133, changed the name from "board of railroad commissioners" to "Iowa State Commerce Commission."

The powers and duties of the Iowa State Commerce Commission, in addition to the regulation of public utilities, are: to generally supervise all railroads in the state, both steam and electric, except street railroads; to inquire into any neglect or violation of the laws of the state by any railroad corporation doing business therein; to make examinations and inspections of the physical condition, conduct and management of such railroads and report their conditions to said companies; to examine any of the books, papers or documents of any such corporation; to examine under oath employees of such corporation; to issue subpoenas, administer oaths and compel the attendance of witnesses; to make and fix maximum schedules of freight rates for such corporations, such schedules to be deemed reasonable until disapproved; to bring suits to enforce its orders; to inquire into the management of the business of such carriers and to obtain from them full and complete information necessary to enable the commissioners to carry out the objects of the law; to hear, investigate and determine all complaints alleging unreasonable rates, unjust discrimination, undue preference, violation of the long and short haul clause, or other infractions of the commission law, and make proper orders thereupon; to establish joint through rates, upon application, over two or more connecting lines; and to have the same authority over express companies as the act confers concerning railroads.

Before any railroad company may condemn lands for additional depot grounds, or for straightening or relocating track, the permission of the commission must be obtained.

The Thirty-fifth General Assembly, 1913, gave to the commission the power to grant to individuals or corporations "engaged in the manufacture, sale or distribution for sale of electric current for light, power or heating purposes, the right within the state, except in cities and towns, to erect and maintain poles, wires, towers, fixtures and other necessary construction for the purpose of conducting electricity for lighting, power and heating purposes, over, along and across any public lands, highways or streams or the land of any person or persons, and to acquire the necessary interests in real estate therefor." It also provided that transmission lines proceeding under the provisions of the law should be subject to "such reasonable regulations as the commission may from time to time prescribe."

The Fortieth General Assembly, 1923, conferred on the commission the power to issue certificates authorizing motor carriers to operate over the public highways of the state, upon a showing that the proposed service would promote "the public convenience" and authorized the board to prescribe rules and regulations for the operation of motor vehicles used by such carriers "for the protection and safety of the public." The Forty-first General Assembly, 1925, revised the laws on the subject, but left their administration with the railroad commission.

The Forty-third General Assembly, 1929, provided for the supervision or regulation by the commission of persons operating motor trucks principally used for public transportation of freight for compensation, not operating over regular routes nor between fixed termini.

The Forty-fourth General Assembly, 1931, provided that pipe lines shall be subject to regulation by the board under a permit issued by the board.

The Fifty-third General Assembly, 1949, provided for the supervision or regulation by the commission of persons operating motor trucks used for transportation of freight for compensation under contract.

The Fifty-seventh General Assembly, 1957, provided that persons engaged in transportation for compensation of liquid products in bulk

upon any highway in this state should be required to obtain from the commission a certificate declaring that public convenience and necessity require such operation.

The Fifty-eighth General Assembly, 1959, created a highway grade crossing safety fund, which the commission was empowered to administer. On application, the commission will consider the need and benefits accruing to the railroad and governmental unit, as to public use, and after a hearing is held the commission will determine the allocation of costs between interested parties, the balance to be paid from the highway grade crossing fund. Provided, however, no part of the fund may be used in connection with the improvement or construction of a federal aid highway.

The Sixtieth General Assembly, 1963, provided for regulation by the commerce commission of rates and services of public utilities to the extent and manner provided in chapter 490A. The Commission was authorized and empowered to intervene in any proceedings before the federal power commission or any other federal or state regulatory body when such decisions would adversely effect the cost of any public utility service within the state of Iowa. Public Utilities as covered by this Commission include those furnishing gas by piped distribution system or electricity to the public for compensation; furnishing communications services to the public for compensation; and furnishing water by piped distribution systems to the public for compensation. The rate regulation of mutual telephone companies, in which at least fifty percent of the users are owners, telephone companies having less than 2,000 stations, municipally-owned utilities, unincorporated villages which own their own distribution system and cooperative corporations or associations are not subject to regulation by the commission.

#### Commerce Counsel

The Thirty-fourth General Assembly, 1911, created the office of commerce counsel, to be appointed by the Iowa State Commerce Commission for a term of four years, subject to confirmation by the senate. The law provides that the counsel may appoint assistants, subject to the approval of the commissioners.

The duties of the office briefly are as follows: to be legal advisor of the Iowa State Commerce Commission; to investigate and present matters with reference to intrastate rates, and prosecute same before the Iowa State Commerce Commission or before any court to which same may be taken; to investigate on his own motion, or at request of the State Commerce Commission, all matters involving interstate rates in which the people of Iowa are interested or affected, and present same to the Interstate Commerce Commission and prosecute to final determination; to act as attorney and counsel for and represent the Iowa State Commerce Commission in all courts of this state or the United States, in which the validity of any order of the State Commerce Commission is in issue; to institute and prosecute in any of the courts any and all suits necessary for proper enforcement of any rule or order of the said Iowa State Commerce Commission or make defense therein wherever said rule or order may be questioned or involved.

## Iowa State Crime Commission

(Office located at 520 East 9th, Des Moines)

GEORGE W. ORR, Des Moines, Executive Director.

CHARLES W. LARSON, Newton, Deputy Director.

#### Duties of the Iowa Crime Commission

The purpose of Iowa's Crime Commission is to administer the Omnibus Crime Control and Safe Streets Act of 1968 and the Department of Health Education and Welfare's Juvenile Delinquency Program

as they pertain to the state of Iowa by making a careful examination of our system of justice in Iowa today.

The basic responsibility for dealing with state and local crime and criminals is, must be, and remains a state and local problem. Iowa has attacked many items involving law enforcement and criminal administration on an isolated basis, but this program allows us to establish a comprehensive, coordinated plan of evaluation, recommendations and actions in our war on crime.

#### **Organizational Structure**

The director, appointed by the Governor and serving from his office, will assist in and coordinate Iowa's planning of law enforcement and criminal administration. He will be aided by a commission with membership appointed by the Governor from fields of law enforcement, courts, corrections, and the citizenry.

#### **Duties of the Office**

1. To inquire into the causes of crime and the adequacy of the existing system of law enforcement, criminal justice and corrections in Iowa.

2. To make Iowa eligible for annual multi-million dollar grants from the U. S. Department of Justice, Law Enforcement Assistance Administration by preparing a statewide comprehensive plan encompassing all areas of the criminal justice system in the state.

3. To work closely with state and local officials and organizations and make recommendations and conclusions as to how state and local government can ACT to make law enforcement and the administration of justice more effective and fair.

4. To provide fiscal and administrative management of a multi-million dollar program that combines federal funds with state and local moneys.

#### **Method of Operation**

1. Evaluate the impact of crime, determining such things as causes and motivations.

2. Seek methods to improve police standards, in areas such as recruitment, salaries, organization and management, field procedures, equipment and communications.

3. Seek to raise the quality of the courts, including prosecutors, judges and defense attorneys.

4. Make recommendations and provide funds for Iowa's correctional system.

## **Iowa State Department of Health**

### **State Board of Health**

The state board of health shall be the policy making body for the state department of health and shall have the powers and duties to adopt, promulgate, amend, and repeal rules and regulations, and advise or make recommendations to the governor, general assembly, and commissioner of public health relative to public health, hygiene, and sanitation.

The Board of Health is comprised of the following members appointed by the Governor:

#### **Terms expire year indicated**

JOHN C. EDGERTON, D.O., Manning, 1973; E. E. GAMET, M.D., Lamoni, 1973; PAUL J. LEEHEY, M.D., Independence, 1974; MRS. MERI-DEAN MAAS, R.N., Liscoomb, 1972; CHARLES D. MULLINEX, P.E., Cedar Rapids, 1973; HARRY C. RASDAL, O.D., Spencer, 1972; VAUGHN SEATON, D.V.M., Ames, 1974; PAUL SEEBOHM, M.D., Iowa City, 1974; ALBERT J. SOUCEK D.D.S., Iowa City, 1972.

**Commissioner**

Arnold M. Reeve, M.D., M.P.H., Commissioner of Public Health. Appointed by the Governor for a four-year term. Term expires June 30, 1973.

**Assistant to the Commissioner**

Norman L. Pawlewski, B.S. Appointed by the Commissioner of Public Health.

**Deputy Commissioner**

Ronald D. Eckoff, M.D., M.P.H., Deputy Commissioner. Appointed by the Commissioner of Public Health.

**Responsibilities of State Department**

Under the direction of the commissioner, the State Department of Health exercises general supervision of the state's public health, promotes public hygiene and sanitation, and, unless otherwise provided, enforces laws relating to public health. The department's programs are conducted through six broad service areas composed of appropriate divisions. They are:

**Administrative Service—K. E. Hartoft, A.B., Chief**

Central Administration provides, generally, support services for the entire department and those commissions related to the department. Iowa's vital records and statistical data are registered and compiled in the Records and Statistics Division. The Licensing and Certification Division provides administrative and clerical services to the following state licensing boards whose members and terms are listed as follows:

**Terms expire year indicated**

**Barber Examiners**—Merlyn V. Boyken, Waterloo, 1974; Leslie W. Jones, Burlington, 1972; Alfred D. Wilson, Des Moines, 1973.

**Chiropractic Examiners**—Dr. E. Vorland, Cedar Falls, 1972; Dr. Gerald Whitten, Des Moines; Dr. Anthony P. Untz, Dyersville, 1974.

**Cosmetology Examiners**—George R. Uhl, Cedar Rapids, 1972; Betty J. Tull, Creston, 1973; Mrs. Marian Lokken, Ames, 1974.

**Dental Examiners**—A. J. Kalb, D.D.S., Dubuque, 1973; A. Miles Olson, D.D.S., 1975; David Wolf, D.D.S., Cedar Rapids, 1976; Carl T. Ostrem, D.D.S., Des Moines, 1972; Harold Sidwell, Villisca, 1974.

**Funeral Directors and Embalmers Examiners**—Maurice J. Tierney, Dubuque, 1974; George F. Murdoch, Marion, 1972; Dwight K. Wagler, Griswold, 1973.

**Medical Examiners**—Roger B. Anderson, D.O., Davenport, 1972; John W. Billingsley, M.D., Newton, 1973; Kenneth E. Lister, M.D., Ottumwa, 1974; John K. MacGregor, M.D., Mason City, 1973; Frank R. Peterson, M.D., Cedar Rapids, 1972; John M. Rhodes, M.D., Pocahontas, 1975; Kenneth R. Carrell, D.O., Columbus Junction, 1974; Howard G. Ellis, M.D., Des Moines, 1977.

**Nursing Home Administrators Examiners**—Rev. Arlin H. Adams, Waukon, 1974; Robert V. Campbell, Oskaloosa, 1973; James Gannon, M.D., Laurens, 1972; Jerry C. Helfenstine, Des Moines, 1974; Eloise I. Shaffer, Centerville, 1973; Ezra W. Shenk, Wellman, 1972; J. D. Shepherd, Newton, 1974; William W. Tester, Iowa City, 1973; Elwin R. Vest, Woodbine, 1972.

**Optometry Examiners**—Kenneth O. McMaster, O.D., Oelwein, 1974; C. E. Nichols, O.D., Clarinda, 1973; H. Ray Wilson, O.D., Forest City, 1972.

**Physical Therapy Examiners**—Phillip G. Abood, Marshalltown, 1972; William R. Schaber, Charles City, 1973; Nancy G. Thompson, Des Moines, 1974.

**Podiatry Examiners**—C. B. Dunshee, D.S.C., Oskaloosa, 1973; W. L. Franson, D.S.C., Perry, 1974; Russell R. Schivley, D.S.C., Fort Madison, 1972.



**Community Health Service—Ronald D. Eckhoff, M.D., M.P.H., Chief**

The Community Health Service assists communities to develop local health services by providing technical advice, consultation and financial assistance. It also administers the home health services aspect of the Federal Health Insurance Benefits Program. It is responsible for program planning and operations to provide adequate emergency health services for Iowans through packaged disaster hospitals, a portable natural disaster hospital and implementation of the U. S. Department of Transportation Highway Safety Standard 311—Emergency Medical Services. It also promotes and supports community services for the care and rehabilitation of the chronically ill and aged. Divisions of this service include: Community Emergency Program, Community Health Assistance and Nursing. Regional offices are located at Manchester, Fort Dodge, Mason City, Spencer, Washington, Council Bluffs and Des Moines.

**Environmental Engineering Service—Kenneth M. Karch, M.S.S.E., M.P.H. Chief**

The programs of this service are designed to assure, as far as possible, that Iowans enjoy a clean, safe and healthy environment. This requires the administration of a broad program in environmental sanitation. It includes the sanitary control of water supplies, swimming pools, waste disposal, housing, milk supplies, industrial operations, air contamination, and radioactive energy. Divisions of this service include Water Supply, General Sanitation, Air Pollution and Water Pollution.

The Environmental Engineering Service provides supporting staff to the Air Pollution Control Commission, Water Pollution Control Commission and the Board of Certification for Water Supply System, and Wastewater Treatment Plant Operators.

**Air Pollution Control Commission**

Established within the department to have general supervision over the administration and enforcement of all laws in the state relating to air pollution. Members of the commission are appointed by the Governor to four-year terms as follows:

**Terms expire year indicated**

Graydon Anderson, Greene, 1975; W. J. Hausler, Jr., Ph.D., Iowa City, 1975; John H. Jebens, Davenport, 1973; Jon E. McClure, Fort Dodge, 1975; Donald H. McLeod, Centerville, 1973; Jack R. Roehr, Waterloo, 1975; Arthur W. Shafer, M.D., Davenport, 1973; Carl D. Smith, Cedar Rapids, 1973; Arnold M. Reeve, M.D., M.P.H., Des Moines. Technical Secretary—C. L. Campbell, Ph.D., Des Moines.

**Water Pollution Control Commission**

Established as an agency of state government to prevent, abate and control the pollution of the state's waters. Members of the commission are appointed by the Governor to six-year terms as follows:

**Terms expire year indicated**

Robert R. Buckmaster, Waterloo, 1975; Lee Albaugh, Charles City, 1973; Carol B. Curtis, Newton, 1973; Elvie L. Dreeszen, Cushing, 1975; Robert L. Morris, Iowa City, 1977; Leo M. Sweesy, Mason City, 1975.

**Perpetual by virtue of office**

Othie R. McMurry, Natural Resources Council, Des Moines; William H. Greiner, Soil Conservation Commission, Des Moines; Robert Lounsberry, Department of Agriculture, Des Moines; Fred Prierwert, State Conservation Commission, Des Moines; Arnold M. Reeve, M.D., M.P.H., Des Moines. Technical Secretary—R. J. Schliekelman, M.S., Des Moines.

**Board of Certification for Water Supply System and Wastewater Treatment Plant Operators**

The purpose of the board is to protect the public health and water resources of the state to the extent of requiring a qualified operator to be

in charge of each public water supply and municipal wastewater treatment plant. Members of the board are appointed by the Commissioner of Public Health to two-year terms as follows:

Terms expire year indicated

Dominic P. Morrow, Des Moines, 1973; Marcus P. Powell, Iowa City, 1972; Ray Schlotfeldt, Webster City, 1972; Harris F. Seidel, Ames, 1974; Dennis Alt, Des Moines.

**General Health Service—John E. Goodrich, D.D.S., M.P.H., Chief**

This service provides general health information to the people of the state and specific programs of health education and health services to target groups. It provides technical advice, consultation and financial assistance to child health centers, child development centers, maternity and family planning clinics, children's dental care clinics, maternal and child health nursing services, poison information and treatment centers, migrant health programs, school health programs and community water fluoridation programs. Divisions of the service include: Dental Health, Information and Education, Injury Control and Maternal and Child Health.

**Health Facilities Service—F. W. Pickworth, B.S., Chief**

This service assists communities in the planning, financing, development, maintenance and operation of hospitals, nursing homes, custodial homes, boarding homes, comprehensive mental health centers, facilities for the mentally retarded and other related health care facilities.

The objective is to provide the needed health care facilities as readily accessible to all the people as medical economics will permit. Divisions of this service include: Health Facilities Construction, Mental Health Facilities Construction, Consultation and Licensing, Health Facilities Survey, Nutrition and Dietary Management.

This service also provides supporting staff to the following councils:

**Iowa Advisory Council for Hospitals and Related Health Facilities**

Members are appointed by the Governor and hold office until their successors are appointed.

Charles Ingersoll, Des Moines, 1974; Kenneth Hobson, Cherokee, 1975; Richard G. Schreiber, Ottumwa, 1972; Bernard M. Grahek, Cedar Rapids, 1973; Emily A. Scheldorf, Manning, 1973; William C. Keettel, M.D., Iowa City, 1974; Terry F. Dynes, Decorah, 1975; K. E. Lister, M.D., Ottumwa, 1972; John E. Tyrrell, M.D., Manchester, 1973; Myron N. Bos, D.O., Albia, 1975; Alan D. Hathaway, D.D.S., Davenport, 1971; Sister Mary Clarence McDonald, Cedar Rapids, 1974; Jerry Starkweather, Des Moines, 1972; Velma Bledsoe, Avoca, 1973; George Christensen, Marne, 1972; Elmer H. DenHerder, Sioux Center, 1974; Mrs. Donald Dlugosch, Storm Lake, 1972; Mrs. Linda Garten, Des Moines, 1975; Harold Godbersen, Ida Grove, 1975; June Goldman, Forest City, 1973; Howard W. Greiner, Wellman, 1972; Jean McMurray, Webster City, 1974; Darrel W. Rensink, Sioux Center, 1973; Robert E. Roberts, West Des Moines, 1973; Mrs. William Stillman, Emmetsburg, 1975; Bernice Wolfe, Mason City, 1974.

**Advisory Council for the Construction of Facilities for the Mentally Retarded**

Members are appointed by the Commissioner of Public Health and serve two-year terms.

Dwight E. Barton, Adel; Mrs. A. C. Westerhof, Carlisle; Harold Bridges, Muscatine; Alvin Hayes, Jr., Des Moines; Mrs. Max Lyon, Clinton; Senator Minnette Doderer, Iowa City; Darrel Ensz, Ottumwa; Mrs. Frances Hines, Des Moines; Verne R. Kelly, Iowa City; Robert Brindley, M.D., Mason City; George Sutton, D.O., Mount Pleasant; Drexel Lange, Des Moines; Juliet Saxton, Des Moines; J. T. May, M.D.,

Cherokee; Conrad Wirtz, Ph.D., Des Moines; Herbert Nelson, M.D., Iowa City; Harry Gittins, Des Moines; Arnold M. Reeve, M.D., M.P.H., Des Moines.

**Preventive Medical Service—Stanley L. Hendricks, D.V.M., M.P.H., Acting Chief**

The Preventive Medical Service provides coordinated programs for the control and prevention of diseases. This includes diseases that spread from person to person, those that are transmitted from animal to man, those that man acquires from inanimate sources, and diseases that may be food-borne or water-borne. Divisions of this service are: Infectious Disease, Veterinary Public Health, Tuberculosis Control and Venereal Disease Control.

In addition to the six service areas described above, the Commission on Alcoholism and the Office for Comprehensive Health Planning are located within the State Department of Health.

**Commission on Alcoholism—Charles A. Churan, Jr., Executive Director**

The commission has an independent budget but has offices in the health department. Functions are to study alcoholism in all its aspects, with particular attention to treatment, prevention and education. Members are appointed by the Governor and serve four-year terms as follows:

Terms expire year indicated

K. George Shimoda, D.O., Marshalltown, 1973; Robert C. Hickle, Waverly, 1973; Rev. Robert A. Roof, Cedar Falls, 1973; Judge Ray Harrison, Des Moines, 1973; Arnold M. Reeve, M.D., M.P.H., Des Moines; Judge Louis Fautch, Dubuque, 1975; Senator Vernon H. Kyhl, Parkersburg, 1975; George Fieselmann, M.D., Spencer, 1975; Kenneth Seeley, Afton, 1975.

**Office for Comprehensive Health Planning—Benjamin K. Yarrington, B.A., Director**

This office is responsible for comprehensive health planning under the provisions of section 314(a), Public Law 89-749, the "Comprehensive Health Planning and Public Health Service Amendments of 1966." In cooperation with both public and private agencies and the Governor's Office for Planning and Programming, it develops and periodically revises a statewide comprehensive health program for health services, health manpower and health facilities in order to broaden and make more flexible and effective the health services provided in communities within the state. The office consults with and is advised by the Comprehensive Health Planning Council which is a policy-making body composed of health professionals and consumers of health services, appointed by the Governor to serve at his pleasure.

**Iowa Advisory Council for Comprehensive Health Planning**

Ivan J. Ackerman, Ridgeway; Clive Ayers, D.O., Atlantic; Kenneth Barrows, Des Moines; Howard Benshoof, Des Moines; B. F. Brown, Iowa City; Julius Conner, M.D., Des Moines; James Cox, Fort Dodge; Gilbert Cranberg, Des Moines; Richard Dean, Mason City; Rep. Elmer Den Herder, Sioux Center; Robert Garrison, Emmetsburg; Mrs. Louise Goldman, Davenport; Mrs. Helen Henderson, Des Moines; John Herrick, D.V.M., Ames; James Hickman, Ph.D., Iowa City; Mrs. Rose Johnson, Des Moines; Keith Kirkpatrick, Des Moines; Mrs. Nadine Lindsay, Glidden; William Logan, Keokuk; John C. MacQueen, M.D., Iowa City; James D. Mahoney, M.D., Council Bluffs; Donald S. McGill, Melrose; Rufus Moellers, Ridgeway; William Pierce, Jr., Ed.D., Creston; A. J. Shakeshaft, Ames; Rev. M. O. Smith, Washington; A. L. Smulekoff, Cedar Rapids; Donald J. Soll, Denison; Albert Soucek, D.D.S., Iowa City; Janet Specht, Marshalltown; John Sunderbruch, M.D., Davenport; Maurice TePaske, Sioux Center; Marion Van Fossen, R.N., Cedar Rapids; H. B. Weinberg, M.D., Iowa City; James Wengert, Des Moines.

# Iowa State Department of History and Archives

State Historical Building

(East 12th and Grand Avenue, Des Moines)

Jack Musgrove, Curator

Curator is selected by the Board of Trustees—the Governor, a member of the Supreme Court and the Superintendent of Public Instruction.

The State Historical, Memorial and Art Department was organized in 1892 by Charles Aldrich. The State Historical Building was erected in 1898, with an addition to present size in 1908.

The Department was reorganized in 1939 as the Iowa State Department of History and Archives. Under this reorganization plan the department encompasses six divisions, each functioning to preserve the history of Iowa.

The Archives Division has under its jurisdiction all records of state transactions, legal, legislative and administrative papers. These now total over 50 million places of information and are constantly on the increase. However, every item is catalogued and is readily retrieved if the occasion arises. The State Archives Division was moved into larger quarters in the Harvester Building, Seventh and Court Avenue, and already storage space is at a premium.

ANNALS OF IOWA is concerned with the quarterly publication of factual written matter pertinent to Iowa History. This division was founded over 100 years ago and has served well to preserve and publish items of historical value.

The Census Division is used to establish records of birth and genealogy and in many cases can provide the only records of birth and residence available to some citizens. The census records date back more than 100 years and are a very valuable source of historical information to genealogists and researchers.

The Historical Library contains a wealth of historical material in the form of grave records, county histories, genealogical reference books and history books pertaining to Iowa and its growth. This library collection consists of over 50,000 volumes and is considered to be the best source of historical and genealogical information in the Midwest. In addition, the manuscripts and papers of famous Iowans are catalogued and housed in the Historical Library.

The Newspaper Division also plays an important part in preserving history as it is written day by day. Daily and weekly papers from each of the 99 counties in Iowa are received, catalogued, and microfilmed. They then become part of the most complete newspaper collection in the Midwest. These publications provide an invaluable source of on-the-spot history to researchers and cover the development of Iowa from the earliest times.

The Museum Division provides the people of Iowa and visitors from other places a comprehensive look at the history of our state. Museum exhibits cover fully the story of Iowa told by rocks and fossils up to and including the Atomic Age. Here the people of Iowa can see how our state has developed from the primitive prairie state of yesterday into the progressive Iowa of today. The Iowa State Museum is an unrivaled and unique institution in which all Iowans can take pride; its doors are open every day of the year to welcome individuals or groups. School groups of all ages make use of the guide services, and lectures are provided to emphasize any phase of history or pre-history.

Museum displays encompass all facets of the history of our state. Displayed are tools, utensils, and implements used by Iowa pioneers to conquer the wilderness and make it productive. Pioneer transportation

items range from ox wagons, stage coaches, and early automobiles to those of the airplane age. There is a fine collection of Kentucky rifles, both flintlock and percussion, as well as many other early firearms.

Progress in telephone communication is exemplified by a collection of telephone instruments that present the history of telephones in Iowa from first to latest.

The Indian history of Iowa is traced from the earliest cultures to modern times. Many ancient artifacts are on display along with an unexcelled collection of more recent Indian materials including beadwork, canoe and wickiup. The civil history displays include antique glassware, tools, household items, and artifacts used by pioneer Iowans in their pursuit of everyday living. These things help us to get a glimpse of life as it was in the past. War relics and souvenirs on display also help to depict the part that Iowa and Iowans have played in the military activities of past years.

The geology of Iowa is represented by rock samples, mineral specimens and fossils from every formation in the state, covering over a half billion years of geologic time. On display is an unrivaled exhibit of fossil starfish and crinoids from LeGrand, an area famous throughout the world for the fine specimens which have been obtained there.

The wildlife exhibits portray the bird and animal life of Iowa both past and present. As man encroaches further on the habitat of these animals and they come closer to extinction, displays such as these afford the only opportunity for the average person to view them. A set of bird study skins are also maintained for use by study groups and conservation organizations.

The use of the department's facilities by individuals, school and college groups is on the increase and the staff of the Department of History and Archives is always ready and able to aid the public in its quest for historical facts.

## Iowa State Department of Public Instruction

(Mailing address, Grimes State Office Building, Des Moines, Iowa 50319)

### Iowa State Board of Public Instruction

The Fifty-fifth General Assembly established the State Board of Public Instruction, consisting of nine members—one member selected from each of eight congressional districts as they existed on January 1, 1953, and one member appointed by the Governor and confirmed by the Senate—each serving a term of six years. The Sixty-first General Assembly made the following change in the selection of the eight members to the state board: each congressional district shall nominate two persons to fill vacancies as they occur on the state board; the Governor shall then appoint one of the two nominated to serve on the state board.

The Sixty-second General Assembly amended the law again. It now reads as follows: The State Board of Public Instruction, hereinafter called the state board, shall consist of nine members who shall be appointed by the Governor with the approval of two-thirds of the members of the Senate. Not more than five members shall be of the same political party.

### Present Members of the State Board and Term Expiration Date

Dr. J. M. Walter, Ames, President.....	1972
Mrs. Virgil E. Shepard, Allison, Vice President.....	1976
Stanley Barber, Wellman.....	1974

Robert J. Beecher, Creston.....	1972
Mrs. Richard G. Cole, Decorah.....	1974
Miss Virginia Harper, Fort Madison.....	1974
T. J. Heronimus, Grundy Center.....	1976
Mrs. Earl G. Sievers, Avoca.....	1972
John E. van der Linden, Sibley.....	1976
State Superintendent and Executive Officer.....	Paul F. Johnston

The state board is a policy-making body of lay people, with the same relationship to all the public schools in Iowa as that existing between the county board of education and the county school system, or the local board of education and the local district.

The state board is directed by statute to appoint the state superintendent every four years after January 1, 1955, with the approval of two-thirds of the Senate. The law provides for the appointment of a deputy superintendent and employment of the professional staff and clerical personnel deemed necessary by the board to carry out its obligations.

The functions of the Iowa State Department of Public Instruction are classified into three categories: leadership, regulatory, and operational.

Educational leadership is the major purpose served by the department. Although the department provides other services, its primary purpose is the growth and development of education in the state for the benefit of all Iowans. Through such leadership, the department helps to mobilize, unify, and coordinate all the positive forces concerned with improving education. It strives to give common direction to the efforts of all.

Such leadership involves analyzing the nature and future direction of education and communicating with the public about such trends. This leadership role is also exercised by (1) planning for each major area of service and coordinating the planning for the total state program of education; (2) conducting research to assist in formulation of policy and evaluation of programs; (3) offering advisory services by persons specialized in certain phases of school operations; (4) providing coordination to promote unity and encourage proper balance; (5) supplying information to keep the public aware of educational needs and progress; and (6) supporting inservice education to foster the continuing growth of all persons engaged in education in the state.

The regulatory function of the State Department of Public Instruction is aimed primarily at assuring that the basic provisions for education in the constitution are available to all children in the state and that state laws enacted to supplement and enrich those basic provisions are enforced. The state delegates broad authority to local school districts for the management and operation of educational programs; but, at the same time, the department has been charged with guaranteeing at least minimum performance through regulations known as "standards" for Iowa schools. These standards are established by statute or by the department through the authority granted it by the statutes.

The operational function is carried out through (1) services offered to local school districts when the scope, expense, or technical nature of these services makes them more easily offered on a broad scale, and (2) centralized service to individuals, such as vocational rehabilitation.

The state superintendent is given the responsibility for coordinating the department's work. He meets this obligation by working through six major branches: (1) Administration; (2) Planning and Management Information; (3) Instruction and Professional Education; (4) Pupil Personnel Services; (5) Area Schools and Career Education; and (6) Rehabilitation Education and Services. Each of these branches is headed by an associate superintendent working under the general supervision of the deputy superintendent.

# Iowa State Fair

## (Ex Officio Members of Fair Board)

Robert D. Ray, Governor of Iowa.....Des Moines  
 W. Robert Parks, President, Iowa State University.....Ames  
 L. B. Liddy, Secretary of Agriculture.....Des Moines

### Officers

President—C. C. Wagler .....Bloomfield  
 Vice President—C. J. Matthiessen .....Monticello  
 Secretary-Manager—Kenneth R. Fulk .....Des Moines  
 Treasurer—Thomas N. Scott .....Dallas Center

### District Directors

First District—Howard Waters .....Danville  
 Second District—C. J. Matthiessen .....Monticello  
 Third District—Don Greiman .....Garner  
 Fourth District—C. C. Wagler .....Bloomfield  
 Fifth District—W. L. Yount .....Altoona  
 Sixth District—Jean M. Kleve .....Humboldt  
 Seventh District—G. W. Prince .....Guthrie Center

### Directors at Large

Joe Deeney .....Waukon  
 H. M. Duncan .....Columbus Junction  
 Charles F. Iles .....Des Moines

## Information on State Fair

For over 100 years, the Iowa State Fair has been gaining steadily in size, prestige and public service. Today, it is nationally recognized as America's greatest agricultural and livestock fair. Situated in the heart of the world's wealthiest agricultural empire, it is the focal point each year for exhibitors of the finest livestock and farm products. In attendance, too, it stands in the front rank of the great educational and entertainment expositions on the North American continent.

The Iowa State Fair, the original "State Fair" of a best-selling novel and of two hit motion pictures, is held in Des Moines each year. It runs for 10 days in late August.

The livestock show, largest of its kind in America, attracts over 11,000 of the finest farm animals from 20 leading agricultural states. The 4-H and F.F.A. shows, state-wide congress of farm young people's organizations and their livestock and projects, add to the fame of the fair.

Emphasis on the meatier strains of livestock, more suitable for consumer wants and needs is being increased at the Iowa State Fair. The fair continues to pioneer in the most advanced pork, lamb and beef carcass shows in the nation.

Over 250 companies and industries of Iowa display in the giant machinery and farm implement show. More specialized space is being added each year, such as travel village, Teen Town, Heritage Village, etc.

People are not forgotten at the Iowa State Fair—in fact, people make the fair. The fair is planned so everyone can become involved in an educational or worth-while activity. Individuals may express themselves by exhibiting photographs, works of art, culinary, gardening, needlework, flowers, pigeons, rabbits, poultry, participating in school science show, church exhibits, outdoor cookout contests and in many other ways.

From the huge State Fair grandstand, one of the finest amphitheaters in the nation, fairgoers witness a varied series of spectacles and events, including national championship auto races, midwest circuit horse races, thrill day, musical extravaganzas, fireworks and circus acts.

The first and second Iowa State Fairs were held in Fairfield, Iowa, in 1854 and 1855. From 1856 to 1879, the State Fair moved from city to city. It was held in Muscatine in 1856 and 1857; Oskaloosa, 1858 and 1859; Iowa City, 1860 and 1861; Dubuque, 1862 and 1863; Burlington, 1864-1866; Clinton, 1867 and 1868; Keokuk, 1869, 1870, 1874 and 1875; and Cedar Rapids, 1871, 1873 and 1876-1878.

In 1879 the State Fair moved to Des Moines to stay. In 1884 the legislature appropriated \$50,000 to purchase a state fairgrounds on condition that the City of Des Moines raise an equal amount for buildings and facilities. The city concurred, and Iowa thus became the second state in the northwest to acquire a permanent site for its fair.

In 1923 the general assembly changed the former method of fair administration by providing for an Iowa department of agriculture and a state fair board, and giving this board the duty of managing the fair and the custody of the fairgrounds. Now the fair board comprises one director from each congressional district, and three directors at large elected at the annual meeting in December of the state agricultural convention. Official delegates to the convention represent each of the 103 fairs in Iowa. There are three ex officio directors on the fair board and these include the governor, secretary of agriculture and president of Iowa State University. The president and vice president of the fair are elected by the board from the elected directors. The state fair board selects the secretary and the treasurer of the fair.

All operating expense, maintenance and other costs of the fair are paid out of fair receipts, except where the legislature may deem it advisable to make a special appropriation for such purposes.

Since 1902 the legislature has appropriated \$1,520,188 for the construction of permanent buildings on the fairgrounds, purchase of additional land and for necessary improvements. In recent years, however, the State Fair has used only its own revenues for these purposes. Altogether, since 1902, the fair itself has expended \$4,833 830 for maintenance and improvements from actual profits of the fair. One major building project financed by fair funds is the fireproof 4-H Girls' dormitory, which was formally opened and presented to the Girls' 4-H Club for their use at the 1950 Iowa State Fair. Another is the Radio and Television Center providing studios for programs originating on the grounds as well as established programs featuring well known announcers and entertainers. This building was built and in use in 1956. Premiums, amounting to over \$220,000 a year, are also provided by the fair for winners in exhibits and contests.

## Iowa State Highway Commission

Central Office

Ames

Term Four Years

**WILLIAM O. GRAY**, Chairman, Linn County, Republican; term expires June 30, 1973.

**STEPHEN GARST**, Vice Chairman, Carroll County, Democrat; term expires June 30, 1973.

**JULES M. BUSKER**, Woodbury County, Democrat; term expires June 30, 1975.

**HARRY F. REED**, Madison County, Republican; term expires June 30, 1975.

**ROBERT R. RIGLER**, Chickasaw County, Republican; term expires June 30, 1975.

**JOSEPH R. COUPAL, JR.**, Director of Highways.

**HOWARD E. GUNNERSON**, Chief Engineer.



## History and Development of the State Highway Commission

The Iowa State Highway Commission was created by the general assembly in 1904. The law empowered Iowa State College to act as the State Highway Commission. The state board of education appointed Dean Anson Marston of the engineering division and Dean Charles F. Curtiss of the agricultural department of Iowa State College to serve as directors of the commission.

The directors selected Thomas H. MacDonald to serve as secretary and engineer for the commission. The duties of the commission from 1904 to 1913 were to make investigations and studies of highway conditions, to provide information and advice to local road authorities, and to conduct annual road schools for county and township road officials.

In 1913, the Thirty-fifth General Assembly created a State Highway Commission separate from Iowa State College. It was composed of three members, the dean of engineering from the state college and one member from each major political party appointed by the Governor. T. H. MacDonald was named chief engineer of the commission, a post he held until he resigned in 1927 to become the nation's first chief of the U. S. Bureau of Public Roads.

Today, the highway commission operates under Chapter 307 of the 1962 Code of Iowa. Chapter 307 was adopted by the general assembly in 1927 and created a five-member highway commission all appointed by the Governor, with no more than three of whom could be from the same political party.

The 1927 reorganization of the highway commission also placed the primary road system under the direct control and supervision of the Iowa State Highway Commission. Throughout the succeeding years, the state has placed many more responsibilities with the commission. In 1956, the growing network of interstate and defense highways was begun in Iowa. The commission is also responsible for state park and institutional roads and for general supervision of the secondary and farm-to-market road systems.

Today, the more than 112,000 miles of public roads and streets are the lifelines of the state's economy and its society. The planning, engineering, and maintenance of these important arteries is the responsibility of the Iowa State Highway Commission, county boards of supervisors, and city councils.

### Organization of the State Highway Commission

On December 1, 1966, a director of highways was named to the chief administrative position of the highway commission. To the director was delegated the responsibility for the administration of all policy determined by the commission.

A realignment of the commission's organization structure in 1967 and 1969 coordinated all administrative functions under six divisions, namely, Administrative, Finance, Planning, Support Services, Development and Operations. Six district engineers supervise construction and maintenance operations throughout the state.

### Outline of State Highway Commission Work

The State Highway Commission is responsible for the construction and maintenance of the primary highway system including institutional roads. Five highway commissioners, appointed by the Governor with the approval of the Senate, are responsible for all policy determination, allocation of resources, and approval of all programs and budgets.

The chief administrative officer, who is appointed by and responsible

to the commission, is the director of highways. The director, through the divisions and departments of the organization, implements the policies and directives of the commission. The chief engineer serves as deputy director and supervises all engineering functions.

Commission meetings, open to the public, are held every other Wednesday at the central offices in Ames. Commission members determine policy matters, confer with local and regional delegations or individuals, and award contracts for highway construction, purchase of materials and equipment used in highway work.

Major functions of the organization are to (1) maintain a current inventory of existing highway facilities, (2) project future highway needs and resources, (3) plan and design the necessary additional facilities, (4) construct new facilities as resources become available, (5) maintain highway facilities in a safe and well-kept condition for the traveling public, and (6) to construct and maintain toll bridges.

In addition to the commission's responsibility for the construction and maintenance of all primary roads, the statutes impose joint control with the 99 county boards of supervisors over construction on the farm-to-market system. The highway commission has no authority to originate projects on the farm-to-market system, but action by the counties is subject to commission approval. Iowa law also requires the commission to approve secondary road budgets, construction programs, and contracts for construction of roads and bridges, and advise secondary road officials on special road problems. The commission also provides engineering assistance to other state departments.

The highway commission's 65-year history is a continuing story of progress in providing better and safer roads to serve the state's urban and rural needs. Iowa's highways, roads and streets continue to be a vital factor in the healthy growth of its agricultural, industrial and commercial economy.

The Iowa State Highway Commission's constant goal is to build and maintain as fine a system of roads as is economically possible.

An outline of the organization of the Highway Commission follows:

#### Office of the Director of Highways

Director of Highways and Chief Administrative Officer...J. R. Coupal, Jr.  
Assistant to the Director.....L. A. Holland

#### Office of the Chief Engineer

Chief Engineer.....H. E. Gunnerson  
Special Assignments Engineer.....W. W. Wickham  
Specifications Engineer.....T. E. McElherne

#### Planning Division

Deputy Chief Engineer of Planning.....Carl F. Schach  
Highway Planning Surveys Engineer.....E. R. Mills  
Planning and Programming Engineer.....Raymond L. Kassel  
Research Engineer.....Stephen E. Roberts  
Secondary Roads Engineer.....James L. Stober  
Urban Engineer.....Rex Wiant

#### Development Division

Deputy Chief Engineer of Development.....Robert H. Given  
Road Design Engineer.....K. P. McLaughlin  
Bridge Design Engineer.....C. Pestotnik  
Right of Way Director.....Gordon Sweitzer  
Development Support Engineer.....Gerald T. Solbeck  
Contracts Engineer.....Keith E. Davis

**Operations Division**

Deputy Chief Engineer of Operations.....	D. E. McLean
Construction Engineer.....	A. M. Hensing
Maintenance Engineer.....	F. A. Smiley
Materials Engineer.....	F. O. Bloomfield
Traffic and Safety Engineer.....	Harold C. Schiel
Traffic Weight Operations.....	Dennis Ehlert

**Administrative Division**

Personnel Director.....	Donald G. Wicklund
Director of Public Information.....	James E. Goodwin
Director of Management Review.....	LeRoy Butler
Special Assistant Attorney General.....	(acting) Asher E. Schroeder
Programming and Scheduling Engineer.....	G. W. Anderson

**Finance Division**

Director of Finance.....	Richard D. Johnson
Chief Accountant.....	Virgil Raymond
Budget Director.....	Richard C. Fish
Director of Purchasing.....	C. H. Kies
Toll Bridge Operations.....	(acting) Richard D. Johnson

**Support Services Division**

Director of Support Services.....	John M. McCoy
Director of Central Services.....	J. H. Ford, Jr.
Director of Data Processing.....	James F. Hoag
Director of Facilities Management.....	S. J. Klassen
Director of Inventory Management.....	D. G. Carlson

**District Engineers**

District No. 1, Ames.....	Robert C. Henely
District No. 2, Mason City.....	Darrel D. Campbell
District No. 3, Sioux City.....	Walter L. Morris
District No. 4, Atlantic.....	Robert I. Bortle
District No. 5, Fairfield.....	Virgil Butler
District No. 6, Cedar Rapids.....	Van R. Snyder

**Iowa State Office of Economic Opportunity**

State Office Building  
300 Fourth Street

ROBERT F. TYSON, Ankeny, Director.

The Iowa State Office of Economic Opportunity is under the direction of the Governor's office and provides assistance to the U. S. Office of Economic Opportunity grantees in such areas as management, planning, and development and operation of programs designed to meet the needs of low-income Iowans.

It assists the Governor in carrying out provisions of the Economic Opportunity Act and fosters inter-agency cooperation between state agencies dealing with the problems of the poor, with the goal of eliminating duplication of programs. The office serves as an advisory to the OEO Regional Office, working with that office on funding requests from applicants in Iowa, assisting in evaluation of all OEO-funded programs in the state and working with the regional office on providing staff training and technical assistance to Iowa agencies funded by the OEO.

The state OEO also administers the Governor's Dropout Program.

## Legislative Committees

### Standing Legislative Committees

#### Budget and Financial Control Committee

Representative Elmer H. Den Herder, Chairman  
 Senator Francis L. Messerly, Vice Chairman  
 Senator Quentin V. Anderson  
 Senator Charles F. Balloun  
 Senator Bass Van Gilst  
 Senator C. Joseph Coleman  
 Representative Richard M. Radl  
 Representative Keith Dunton  
 Representative Alfred Nielsen  
 Representative Edgar Holden

The Budget and Financial Control Committee, often referred to as the Interim Committee, reviews financial information and other budget matters that come to its attention during the interim and makes a report to the following sessions of the legislature. The purpose of these reviews is to aid the legislature in appropriating money for the functions of government.

The committee is authorized to study all offices, departments, agencies, boards, bureaus and commissions of state government. The results of these studies are used by the committee to promote economy by reducing expenditures to the fullest extent possible and to eliminate overlapping and duplication of effort by combining offices having similar functions.

The committee visits all state owned institutions each year.

#### Legislative Fiscal Director

Rankin, Gerry D., Des Moines.  
 (Appointed by the Budget and Financial Control Committee)

This legislative service agency was established by the Fifty-ninth General Assembly in 1961.

The legislative fiscal director is the legislature's financial advisor. His responsibilities during the legislative session are to act in an advisory capacity to the committees on appropriations, tax revision and ways and means.

During the period between legislative sessions the director gathers financial information, compares costs and ascertains that the appropriations made are administered in the manner intended by the legislature.

#### Departmental Rules Review Committee

Representative Charles E. Grassley, New Hartford, Chairman  
 Senator John L. Mowry, Marshalltown, Vice Chairman  
 Senator Wayne D. Keith, Algona  
 Senator James F. Schaben, Dunlap  
 Representative D. Vincent Mayberry, Fort Dodge  
 Representative Elizabeth Shaw, Davenport  
 Phyllis Barry and Wayne A. Faupel of the Code Editor's office are secretaries of the committee.

The Departmental Rules Review Committee is a bipartisan body comprised of three legislators from each house of the General Assembly. Committee members are appointed for four-year terms, beginning May 1

of the year of appointment, by the respective presiding officers and are required to meet at least once every month on the second Tuesday. All administrative rules proposed by the state agencies are reviewed by the committee. The committee has the authority to make recommendations to agencies regarding proposed rules, including suggestions for correcting portions of rules which committee members find objectionable.

### Legislative Council

Lieutenant Governor Roger W. Jepsen, ex officio  
 Speaker William H. Harbor  
 Senator Vernon H. Kyhl, President Pro Tempore  
 Senator Clifton C. Lamborn, Senate Majority Leader, Vice Chairman  
 Senator Lee H. Gaudineer, Jr., Senate Minority Leader  
 Representative Andrew Varley, House Majority Leader, Chairman  
 Representative Dale Cochran, House Minority Leader  
 Senator James E. Briles  
 Senator S. J. Brownlee  
 Senator Eugene M. Hill  
 Senator Arthur A. Neu  
 Senator William D. Palmer  
 Representative Michael T. Blouin  
 Representative Dennis L. Freeman  
 Representative Ed Skinner  
 Representative Nathan Sorg  
 Representative Delwyn Stromer

### Iowa Legislative Service Bureau

The Legislative Service Bureau's purpose is to provide research, bill drafting, and other staff services to committees and individual members of the Iowa General Assembly. These services are provided on an objective, nonpartisan basis by a professionally trained staff. Bureau policies are established by the seventeen-member Legislative Council, to whom the Bureau Director is responsible.

Major studies requested by the General Assembly, either house of the General Assembly, a legislative committee, or twenty or more members of the General Assembly are undertaken by the Bureau staff upon approval by, and in accordance with priorities established by the Council. Final reports of the studies conducted during a legislative interim are distributed to all members of the General Assembly. Service Bureau staff personnel do not make recommendations to legislators, but the Council or a legislative committee delegated by the Council to participate in a study may make recommendations to the General Assembly on the basis of facts gathered by the Service Bureau.

Minor research and reference projects, which can be completed by a Service Bureau staff member with a limited amount of work, are performed at any time upon the request of any legislator without the necessity of specific approval of the Council.

Bills are prepared by the Service Bureau for introduction in the General Assembly, at the request of any committee or individual member. The services performed range from review and possible revision of legislative proposals developed elsewhere to complete drafting of bills on the basis of objectives stated by the requestors. Nearly 3,500 requests for preparation of bills and amendments to bills were handled by the Bureau during each of the past two legislative sessions.

The Bureau was first established in 1955 as the Legislative Research Bureau. The agency's title was changed to Legislative Service Bureau, and the former Legislative Research Committee was redesignated the Legislative Council and given added responsibilities, by the 1969 regular session of the Sixty-third General Assembly.

## Special Legislative Committees

**Senate Steering Committee** (First Regular Session—Appointed May 6, 1971)—Senators: Clifton C. Lamborn of Jackson, chairman; James E. Briles of Adams; S. J. Brownlee of Palo Alto; Lee H. Gaudineer of Polk; Charles P. Miller of Des Moines; Ralph W. Potter of Linn; and John M. Walsh of Dubuque.

**House Steering Committee** (First Regular Session—Appointed March 24, 1971)—Representatives: Floyd Millen of Van Buren, chairman; Robert Kreamer of Polk, ranking member; Berl E. Priebe of Kossuth, ranking minority member; Vernon Bennett of Polk; Theodore R. Ellsworth of Dubuque; Dennis Freeman of Buena Vista; Dewey E. Goode of Davis; Willard Hansen of Black Hawk; E. Kevin Kelly of Woodbury; Kenneth L. Logemann of Worth; Henry C. Mollett of Pottawattamie; W. R. (Bill) Monroe, Jr., of Des Moines; John Patton of Buchanan; Norman G. Rodgers of Dallas; Norman Roorda of Jasper; James H. Schwartz of Wapello; Elizabeth Shaw of Scott; Richard W. Welden of Hardin.

**House Sifting Committee** (First Regular Session—Appointed May 4, 1971)—Representatives: Andrew Varley of Adair, chairman; Richard F. Drake of Muscatine, ranking member; Dale Cochran of Webster, ranking minority member; Don Alt of Polk; John Camp of Clinton; Tom Dougherty of Monroe; Vernon A. Ewell of Black Hawk; Harold O. Fischer of Grundy; A. June Franklin of Polk; Charles Grassley of Butler; Edgar Holden of Scott; Richard W. Welden of Hardin.

**Mental Health and Juvenile Institutions Study Committee**—A study of the present and future roles and adequacy of the mental health institutes and the existing institutions for juveniles under the Department of Social Services and a projection of future expansion, consolidation, or closing of the facilities. Reporting date: 64th General Assembly, Second Session. Membership: 8 legislative members—Senators Earl G. Bass, James W. Griffin, Sr., Charles P. Miller, and George F. Milligan; Representatives Edgar H. Holden, temporary chairman; A. June Franklin, Joan Lipsky, and Delmont Moffitt.

**Department of Transportation Study Committee**—A study relating to the feasibility of establishing a Department of Transportation, encompassing the administration and regulation of motor vehicles, railway, air, and water transportation, and related functions. Reporting date: January, 1973. Membership: 12 legislative members—Senators Leigh R. Curran, Lucas J. DeKoster, Eugene M. Hill, Charles P. Miller, John C. Rhodes, and John M. Walsh; Representatives Richard F. Drake, temporary chairman; Vernon N. Bennett, Dewey E. Goode, John N. Nystrom, Lloyd F. Schmeiser, and Ivor W. Stanley.

**School Systems and Standards Study Committee**—A study of the present organization of the various school districts and county school systems and joint county school systems, and also the financing of the districts and systems, and recommendations concerning a reduction in the present elementary and secondary school systems and the creation of a new or modified organizational structure such as county-like administrative units, except where populations or geographic conditions would otherwise dictate, and consideration shall be given to abolishing, modifying, or replacing the county, joint county, and merged school systems. A study of the present statutory educational standards and proposing any changes that appear to be necessary in order to provide for a meaningful minimum curriculum for the students of Iowa. The number of schools where students attend should, if possible, remain the same in any recommendations to be made by the committee in order that students within their respective school districts will receive a quality education in an efficient manner. Reporting date: January, 1973. Membership: 10 legislative members—Senators W. Charlene Conklin, temporary chair-

man; Wilson L. Davis, Gene V. Kennedy, Cloyd E. Robinson, and Richard L. Stephens; Representatives Charles E. Grassley, Charles E. Knoblauch, Sr., Norman G. Rodgers, Elizabeth Shaw, and Delwyn Stromer.

**Higher Education Study Committee**—A study of higher education in Iowa to define the role of each type of institution receiving legislative support, with particular attention to types of program offered, numbers and cost of students serviced, and entrance and graduation requirements, as well as the overlapping offerings by two-year, four-year, and graduate institutions of all types in Iowa, with legislative proposals developed for an Iowa Master Plan for Higher Education. Reporting date: January, 1973. Membership: 8 legislative members—Senators Minnette F. Doderer, Edward E. Nicholson, Marvin W. Smith, and Rudy Van Drie; Representatives Richard W. Welton, temporary chairman; Willard Hansen, George N. Pierson, and James D. Wells.

**Penal and Correctional Systems Study Committee**—A study of the penal and correctional system in Iowa, including a review and revision of penal statutes, present programs and facilities at the state penitentiary, the men's and women's reformatories, the training schools for boys and girls, and the security medical facility; present rehabilitation theories; assignments of inmates; the programs which should be implemented for treatment of adult and for treatment of juvenile offenders; and recommendations regarding a five-year capital construction program for the juvenile and adult penal and correctional system. Reporting date: January, 1973. Membership: nine legislative members—Senators Clifton C. Lamborn, temporary chairman; Gene W. Glenn, Gene V. Kennedy, and James A. Potgeter; Representatives Perry L. Christensen, Donald V. Doyle, E. Kevin Kelly, Harold C. McCormick, and Barton L. Schwieger.

**Land Use Policies Study Committee**—A study to develop Iowa land use proposals with particular attention to control over location of all focal points of growth, such as highway interchanges, major airports, and major recreational centers; control over the location of all new communities; control over all large scale developments of property; and protection of existing property of critical environmental areas of ecological importance, and areas with historical, cultural, or aesthetic values beyond the ordinary. Reporting date: January, 1973. Membership: 10 legislative members—Senators Charles O. Laverty, temporary chairman; G. William Gross, Wayne D. Keith, James F. Schaben, and George L. Shawver; Representatives Herbert L. Campbell, Dale M. Cochran, James I. Middleswart, Andrew Varley, and William P. Winkelman.

**Bank Holding Companies Study Committee**—A study of the necessity for regulating the operations and acquisitions of bank holding companies, and the improvement of the functioning of Iowa's financial institutions. Reporting date: January, 1972. Membership: 8 legislative members—Senators S. J. Brownlee, temporary chairman; Reinhold O. Carlson, Lee H. Gaudineer, Jr., and H. L. Ollenburg; Representatives Harold O. Fischer (Grundy); Dennis L. Freeman, Lillian McElroy, and Berl E. Priebe.

**Assistance Grant Programs Study Committee**—A study of the present laws and regulations, including procedures for determining eligibility of recipients of categorical assistance payments and administration of the categorical assistance programs, and recommendations for changes as necessary within the limitations of federal laws and regulations regarding the programs. Reporting date: January, 1972. Membership: 8 legislative members—Senators Quentin V. Anderson, Alden J. Erskine, J. Wesley Graham, and John E. Tapscott; Representatives Nathan F. Sorg, temporary chairman; Laverne W. Schroeder, Kenneth D. Scott, and Delbert L. Trowbridge.

**Criminal Code Review Study Committee**—Representatives Robert M. Kreamer, chairman; Norman G. Jesse, Luverne W. Kehe, Michael K. Kennedy, George J. Knoke, and Charles P. Pelton. Senators Gene W. Glenn, vice chairman; Quentin V. Anderson, R. Dean Arbuckle, Lee H. Gaudineer, Jr., Ralph W. Potter, and Harold A. Thordsen. District Judges James P. Denato, Mark McCormick, and Ira Morrison. U. of I. Professor Ronald L. Carlson and Drake Professor John J. Yeager. Director of Iowa Law Enforcement Academy John Callaghan, Black Hawk County Attorney David J. Dutton, Attorney Frederick G. White, and Attorney James Van Ginkel.

**Iowa Commission on Interstate Cooperation (1971-1973)**—Gov. Robert D. Ray, Lt. Gov. Roger W. Jepsen, State Treasurer Maurice E. Baringer, State Comptroller Marvin R. Seiden, Jr., Speaker of the House William H. Harbor; Senators Vernon H. Kyhl, chairman. James F. Schaben, John M. Walsh, James A. Potgeter, and James W. Griffin, Sr. Representatives John Camp, vice chairman, Vernon N. Bennett, Harold O. Fischer, Joan Lipsky, Dale Tieden, and Clayton L. Ringenberg.

## Office for Planning and Programming

(Office: Room 10, South Wing, Ground Floor of the Capitol Building)

LEROY H. PETERSEN, Dallas County, Director.

The Office for Planning and Programming was established by statute by the 63rd General Assembly. It is assigned the primary responsibility of coordinating the development of physical, economic, and human resources programs and of promoting the efficient and economic utilization of federal, state, local, and private resources.

The office prepares comprehensive state-wide recommendations and plans as directed by the governor; prepares reports on the economic growth and development of the state; coordinates activities with the state comptroller to assure planning activities are consistent with future state budgetary considerations; provides technical assistance to state agencies; maintains a state resource center to aid state officials, agencies and local governments in planning and programming; analyzes the quality and quantity of services required for orderly state growth; aids with planning activities in all state agencies; assists the general assembly, upon request; compiles and maintains current information on available and pending federal and private aid programs for other state agencies and local governments and provides assistance to them, upon request, in making grand applications; and analyzing relations between federal and private aid and state and locally financed programs and makes recommendations to the governor, general assembly, state and local agencies to avoid duplication and enhance the efficiency of such programs.

A division of municipal affairs was established within the office which provides liaison between local governments and state agencies and offers technical assistance and information to counties, cities and towns, in obtaining federal financial assistance and state services.

The office also provides staff services, upon request, to committees appointed by the governor, such as the Governor's Educational Advisory Committee and the Governor's Rural Policy Council. Other major duties include comprehensive planning and coordination of the state's responsibilities under the National Highway Safety Act; and the state's transportation needs study.

It is required to prepare an annual economic report for the governor, and it has ongoing responsibilities in the areas of human resource development and conservation; community services and community betterment; and environmental preservation.



The office maintains, in cooperation with the state comptroller, a state clearing-house for the purposes of reviewing and coordinating federal grant applications and preparing reports or comments upon them in accordance with the intergovernmental relations program of the federal government and state statute and providing technical assistance to state and local agencies.

In addition, the office prepares such reports or provides such assistance as the governor or general assembly requests.

## State Advisory Board for Preserves

Appointed by the Governor—5-year terms.

JOHN D. DODD, Ames, chairman; term ending July 1, 1974.

GEORGE E. KNUDSON, Decorah; term ending July 1, 1970.

MARSHALL McKUSICK, Iowa City; term ending July 1, 1973.

SYLVAN T. RUNKEL, Des Moines; term ending July 1, 1974.

EDWARD T. CAWLEY, Dubuque; term ending July 1, 1970.

WILLIAM J. PETERSEN, Iowa City; term ending July 1, 1973.

EVERETT B. SPEAKER, Des Moines; director State Conservation Commission, ex officio.

The Sixty-first General Assembly in 1965 authorized the establishment of a state system of preserves to maintain areas with unusual flora, fauna, geological, archeological, scenic or historical features as nearly as possible in their natural condition. The advisory board will approve designation of certain areas as preserves, make rules and regulations for their supervision and recommend the inclusion of additional public and private lands in the preserves system.

## State Appeal Board

All Members Ex Officio

MARVIN R. SELDEN, JR., State Comptroller.

LLOYD R. SMITH, Auditor of State.

MAURICE E. BARINGER, Treasurer of State.

The State Appeal Board is governed by four separate chapters of the Code of Iowa. Chapter 23 covers public contracts and bonds and allows citizens to appeal from decisions of municipalities on public improvements. Chapter 24 covers local budget laws whereby citizens can appeal on budgets adopted by municipalities. Chapter 25 covers claims against the State of Iowa and by the State of Iowa against municipalities. Chapter 25A covers tort claims filed by people against the State of Iowa where a state agency or any of its employees may have caused negligence, a wrongful act or omission. The Appeal Board reviews all claims under Chapters 25 and 25A after receiving recommendations from the Special Assistant Attorney General for Claims, and may pay such claims or submit recommendations to the legislature.

## State Archeologist

(Office in Iowa City)

Appointed by Board of Regents

MARSHALL B. McKUSICK, Department of Sociology and Anthropology, University of Iowa, State Archeologist

ADRIAN D. ANDERSON, Assistant Director.

A law passed by the Fifty-eighth General Assembly (C. '62, 305A) stipulates that the board of regents shall appoint a state archeologist

who shall be a member of the faculty of the department of anthropology at the University of Iowa. He has the primary responsibility for the discovery, location and excavation of archeological remains. He is required to co-ordinate all such activities through co-operation with the state highway commission, the state conservation commission and other state agencies, and is empowered to enter agreements and co-operative efforts with federal agencies.

## **State Board of Accountancy**

(Office at 627 Insurance Exchange Building, Des Moines)

Appointed by the Governor. Term three years.

EARL W. DRUELHL, C.P.A., Davenport; term expires June 30, 1972.  
ELLEROY C. NICHOLS, C.P.A., Sioux City; term expires June 30, 1973.  
ROGER R. CLOUTIER, C.P.A., Des Moines; term expires June 30, 1971.  
MRS. THELMA CRITTENDEN, Des Moines, Executive Secretary.

No person shall be eligible for more than two consecutive terms of office. Under the provisions of the law, the board meets at least four times during the year; at least two of such meetings shall be held in the state house. The examination fee for those taking an examination to qualify as certified public accountants is \$25. Persons granted a certificate to practice must furnish bond to the board of accountancy in the sum of \$5,000. However, in lieu of the \$5,000 bond, such person may file a certification from an insurance carrier that such person is insured as an individual or a member of a partnership, under an accountancy liability policy in an equal or greater amount. The board publishes an annual register of all persons authorized to practice accountancy in the state. Board members are compensated at the rate of \$40 per day, if funds are available.

## **State Board of Engineering Examiners**

(Office located in the office of Secretary of the Executive Council)

Term four years. Appointed by the Governor.

NOEL W. WILLIS, Iowa City, Chairman; term expires June 30, 1975.  
ROBERT D. RECKERT, Rock Rapids, Vice Chairman; term expires June 30, 1975.  
HENRY M. BLACK, Ames; term expires June 30, 1973.  
ROBERT S. DUNN, Cedar Rapids; term expires June 30, 1973.  
ELDO W. SCHORNHORST, JR., Harlan; term expires June 30, 1975.  
W. C. WELLMAN, Des Moines, Executive Council, Secretary.

The State Board of Engineering Examiners was created by the Thirty-eighth General Assembly in 1919. No person can practice professional engineering or land surveying without first being registered with this board. The board meets from time to time and conducts examinations of applicants for registration.

The law provides that the membership of the board shall consist of five members who shall be appointed by the governor. Each member of the board shall be a professional engineer at least 35 years of age and shall have been a resident of this state for at least three years immediately preceding his appointment and shall have had at least ten years active practice preceding his appointment and during such time shall have had charge of engineering work as principal or assistant for at least two years, and shall be a member in good standing of a recognized state or national engineering society. No two members of said board shall be from the same branch of the profession of engineering.

## State Board of Regents

(Office located in Grimes State Office Building, Des Moines)

Appointed by Governor, Term of six years

STANLEY F. REDEKER, Boone, Republican, Chairman; term expires June 30, 1973.

NED E. FERRIN, Mapleton, Republican; term expires June 30, 1973.

RALPH H. WALLACE, Mason City, Republican; term expires June 30, 1973.

RAY V. BAILEY, Clarion, Democrat; term expires June 30, 1975.

MRS. H. RAND PETERSEN, Harlan, Republican; term expires June 30, 1975.

DONALD H. SHAW, Davenport, Democrat; term expires June 30, 1975.

JOHN D. BALDRIDGE, Chariton, Democrat; term expires June 30, 1977.

MRS. ROBERT M. COLLISON, Oskaloosa, Democrat; term expires June 30, 1977.

RALPH F. MCCARTNEY, Charles City, Republican; term expires June 30, 1977.

R. WAYNE RICHEY, Des Moines, Executive Secretary of the Board.

The State Board of Regents is the governing board for the State University of Iowa, Iowa City; the Iowa State University of Science and Technology, Ames; the University of Northern Iowa, Cedar Falls; the Iowa Braille and Sight Saving School, Vinton; and the Iowa School for the Deaf, Council Bluffs.

### Staff of the Board Office

Appointed by the State Board of Regents

PAUL V. PORTER, Des Moines, Director, Research and Information.

ROBERT G. McMURRAY, Des Moines, Assistant to Executive Secretary.

WALLACE C. CALDWELL, Des Moines, Budget Officer.

DONALD R. VOLM, Iowa City, Merit System Coordinator.

ROGER A. MAXWELL, Des Moines, Compliance Officer.

R. WAYNE RICHEY, Des Moines, Executive Secretary.

### Institutions Governed by Board of Regents

State University of Iowa, Iowa City.....Willard L. Boyd, President  
Iowa State University of Science and Technology,

Ames.....W. Robert Parks, President  
University of Northern Iowa, Cedar Falls...John J. Kamerick, President  
Iowa Braille and Sight Saving School,

Vinton.....Frank Rocco, Superintendent  
Iowa School for the Deaf, Council Bluffs..C. J. Giangreco, Superintendent

### State Capitol Planning Commission

AMOS B. EMERY, A.I.A., Des Moines.

MRS. POLLY MOORE, Des Moines.

WM. A. WAGNER, F.A.I.A., Dallas Center.

WM. GALL, Superintendent of Buildings and Grounds, Des Moines.

SENATOR JAMES A. POTGETER, Steamboat Rock.

SENATOR WILSON L. DAVIS, Keokuk.

REPRESENTATIVE L. W. KEHE, Waverly.

REPRESENTATIVE DON D. ALT, West Des Moines.

The State Capitol Planning Commission was established by the Fifty-eighth General Assembly in 1959 and is composed of legislators, resi-

dents of the state appointed by the governor, the superintendent of the state department of buildings and grounds, and the architect employed by the state board of control. The commission's purpose is to advise on location and architecture of buildings and on other aspects of the development of Iowa's state capitol grounds. The commission was provided funds by the Sixtieth General Assembly for planning future expansion and development of the state house grounds. A report of the commission's findings was submitted to the Sixty-first General Assembly and adopted by the assembly as the "master plan and guide for future expansion and development of state capitol grounds of the state of Iowa." The Sixty-first, Sixty-second, and Sixty-third General Assemblies have appropriated funds to the commission to continue studying the expansion and development of the statehouse grounds during the present biennium.

## State Car Dispatcher

Frank A. Crabb, Denison, State Car Dispatcher.  
(301 East 7th Street, Des Moines)

Authority to assign all state-owned motor vehicles to state officers and employees, and state offices, departments, bureaus and commissions was vested in the governor by the Forty-eighth General Assembly, effective July 1, 1939. A state car dispatcher was appointed, and all cars were placed under control of this department. In 1941 the Forty-ninth General Assembly provided also for maintenance of all cars and trucks by the state car dispatcher. The costs of maintenance, plus administrative costs and depreciation, for each motor vehicle, are charged back to each department. Rules and regulations for this procedure were approved by the executive council. The car dispatcher department maintains a record of miles driven, cost per mile of each unit, and the overall operation cost.

In 1970 this department had 1,211 cars and 375 trucks, a total of 1,586 units. An Attorney General opinion gave this department control of all vehicles under the Board of Regents and the Highway Commission which total over 8,000 units. This department also buys and disposes of all units in these divisions.

The car dispatcher's office receives requests from the various departments desiring new units and with the approval of the executive council holds lettings, and purchases the new vehicles and sells the old vehicles by sealed bids. This office also approves and supervises all repairs to state vehicles and assists in settling insurance claims.

A complete line of all accessories is now carried, such as tires, batteries, anti-freeze, spark plugs, points, filters, etc., for state vehicles maintained at the state garage.

The car dispatcher's office operates under the jurisdiction of the governor's office. The state car dispatcher was appointed by the governor for an indefinite term and has a staff of 15 including office and garage personnel.

## State Comptroller

(Office located southwest corner, ground floor of Capitol Building)

MARVIN R. SELDEN, JR., Polk County, State Comptroller.

The state comptroller audits all demands by the state and preaudits all accounts submitted for the issuance of state warrants; controls the payment of all moneys into the state treasury and all payments from the state treasury; prescribes all accounting and business forms and the

system of accounts and reports of financial transactions by all departments and agencies of the state government other than those of the legislative branch; keeps a central budget and proprietary control accounts of the state government; establishes a reasonable cash revolving fund for each department or institution for disbursement purposes where needed; has the custody of all books, papers, records, documents, conveyances, leases and other documents appertaining to the fiscal affairs and property of the state which are not required to be kept in some other office; apportions the interest of the permanent school fund; prepares biennially a list of all standing appropriations and furnishes a report of same to each member of the legislature; prepares the budget document and drafts the legislation to make it effective; reviews such requests for allotments as are submitted to the governor for approval; determines the need for all transfers of appropriations submitted to the governor; makes such investigations of the organizations, activities and methods of procedure of the several departments and establishments as he may be called upon to make by the governor and executive council or the legislature; furnishes any committee of either house of the legislature having jurisdiction over revenues or appropriations such aid and information regarding financial affairs of the government as it may request; prepares and submits to the governor and the legislature, on or before Dec. 1 of each year, an annual report setting forth in detail and in summary from the financial condition and operations of the government; and prepares such other reports as the governor or the general assembly may from time to time require of him.

## State Conservation Commission

See Wildlife Refuges, Hunting, Fishing Areas,  
Parks, Preserves, and Forests. Chapter 7.

(Office: 300 Fourth Street, Des Moines, Iowa 50319)

DR. KEITH McNURLEN, Ames, Rep., Chairman; term expires June 30, 1977.

ED WEINHEIMER, Greenfield, Dem.; term expires June 30, 1973.

WILLIAM E. NOBLE, Oelwein, Rep.; term expires June 30, 1973.

JIM D. BIXLER, Council Bluffs, Rep.; term expires June 30, 1975.

MISS JOAN M. GEISLER, Dubuque, Dem.; term expires June 30, 1975.

LESLIE L. LICKLIDER, Cherokee, Rep.; term expires June 30, 1975.

JOHN G. LINK, Burlington, Dem.; term expires June 30, 1977.

FRED A. PRIEWERT, Des Moines; State Conservation Director.

The Conservation Commission makes recommendations for the acquisition of state parks and preserves, forests and other state conservation areas, and is charged with the duty of administering same. The commission is charged with the duty of protecting, propagating, increasing and preserving fish, game and fur-bearing animals, and protecting the birds of the state and the enforcement of laws relating thereto. The administration and enforcement of laws relating to boats and navigation in the state-owned inland waters of the state is a duty of the commission. The commission has jurisdiction over the state-owned meandered lakes and streams of the state and the construction of dams and other improvements relating to such waters. The commission is designated as the agency to coordinate the planning efforts of all governmental agencies in Iowa who may wish to participate in federal funds made available under the lands and water act.

## State Educational Radio and Television Facility Board

Offices at 2801 Bell Avenue

DR. ROBERT F. RAY, Iowa City, Chairman; 1970-73.  
 LESTER D. MENKE, Calumet, Vice Chairman; 1970-73.  
 JOHN D. BALDRIDGE, Chariton; 1971-74.  
 PAUL F. JOHNSTON, Des Moines; 1971-74.  
 WILLIAM B. QUARTON, Cedar Rapids; 1971-74.  
 PAUL V. PORTER, Des Moines; 1971-74.  
 MRS. EARL G. SIEVERS, Avoca; 1969-72.  
 DR. LOUIS E. SMITH, Indianola; 1969-72.  
 JOHN E. VAN DER LINDEN, Sibley; 1970-73.  
 RALPH H. WALLACE, Mason City; 1971-72.  
 JOHN A. MONTGOMERY, Executive Director.  
 MICHAEL J. LaBONIA, Director of Programming.  
 DON D. SAVERAID, Director of Engineering.

Section 88 of the Acts of the 62nd General Assembly creates a Board to be known as the State Educational Radio and Television Facility Board consisting of nine members, three to be appointed by the Board of Public Instruction, three by the Board of Regents, and three by the Governor. The purpose of the board is to plan, establish, and operate an educational radio and television facility and such other communication services as the Board may deem necessary to accomplish the educational objectives of the State of Iowa. The Board currently operates KDIN-TV Channel 11 in Des Moines, and KIIN-TV Channel 12 in Iowa City.

## State Executive Council

Office located on first floor of Capitol Building

Membership—ex officio

ROBERT D. RAY, Governor.  
 MELVIN D. SYNHORST, Secretary of State.  
 LLOYD R. SMITH, Auditor of State.  
 MAURICE E. BARINGER, Treasurer of State.  
 L. B. LIDDY, Secretary of Agriculture.  
 W. C. WELLMAN, Secretary.

The Executive Council was created by the adoption of the Code of 1860. The Secretary of State acted as Secretary of the Council until the enactment of the Code of 1897, which provided for a Secretary.

### Business of the Executive Council

Among the duties placed upon the Executive Council by the laws of Iowa are the following: To act upon all state activities and to notify all interested persons of action taken thereon; to determine the value at which property may be taken by Iowa corporations and amount of stock which may be issued on account thereof; to approve articles of incorporation and by-laws of building and loan associations, and plan for liquidation of said associations; to approve property purchases and acceptance of gifts; to authorize department leases; to approve the issuance of patents, corrected patents and easements; to approve and purchase all state vehicles; to authorize and pay special assessments; to authorize and pay court costs, and special Attorney General fees; to authorize condemnation proceedings; approve bank depositories of public funds; authorize issuance of "dummy" license plates; approve compromise tax settlements; reimburse school district taxes under chapter 284, Code of

Iowa, 1971; to purchase all stores, supplies and furniture for the state departments and offices; to execute contracts for fuel, lights and repairs; to approve all requisitions, issue purchase orders and authorizations; to have custody of supplies for state offices and commissions; the canvass of votes cast for state and district officers; the declaration of changes in classification of cities; the assignment of office rooms to state officers; the approval of out-of-state travel; the appointment of the Board of Examiners of Mine Inspectors; the approval of plans for state buildings.

The Secretary of the Executive Council is also Secretary of the Conservation Commission and of the Board of Engineering Examiners. He also has the direct supervision of the State Post Office employees and the Telephone Switchboard employees, and the Capitol Security Police Force.

### Report of Executive Council Secretary

Section 19.6, Code of Iowa, 1971, requires that a report of the Secretary of the Executive Council be published in the Iowa Official Register. That portion of the report of the Secretary dealing with matters of general interest is presented here. Other matters required in the report as to Iowa cities and the official canvass of Iowa election results are presented in tables elsewhere.

The Council had 52 regular meetings, 32 special meetings, and convened six times as the official Board of Canvass in 1969.

The Council had 50 regular meetings, ten special meetings, and convened four times as the official Board of Canvass in 1970.

### Corporations Authorized to Issue Stock in Exchange for Property or Out of Surplus 1969

- Jan. 20—Farm Bureau Service Company of Adel, Amended and Corrected Application.
- April 21—Monsanto Company, St. Louis, Missouri.
- April 28—Aspermont Company, Dubuque, Iowa.
- June 16—Peet's Feeds, Inc., Council Bluffs, Iowa.
- July 7—Elite Dress Shop, Inc., Chariton, Iowa.

### 1970

- March 23—United Acceptance Corporation of Des Moines, Iowa.
- Dec. 23—Lennox Industries, Inc., Marshalltown, Iowa.

## State Historical Society of Iowa

W. HOWARD SMITH, President.

WILL J. HAYEK, Treasurer.

DR. WILLIAM J. PETERSEN, Iowa City, Superintendent-Editor.

### Board of Curators

Elected by the Society—Herman B. Lord, Muscatine; Edward W. Lucas, Iowa City; Bruce E. Mahan, Iowa City; Marion R. Neely, Iowa City; James Nesmith, Iowa City; L. C. Rummells, West Branch; Walter F. Schmidt, Iowa City; W. Howard Smith, Cedar Rapids.

Appointed by the Governor—Edgar V. Epperly, Decorah; Lawrence E. Gelfand, Iowa City; Herbert V. Hake, Cedar Falls; Mrs. Adelaide S. Keeney, Grinnell; Harry Mauck, Jr., Council Bluffs; Mrs. David O. Shaff, Clinton; Erwin D. Sias, Sioux City; Miss Percie Van Alstine, Gilmore City; Dean Zenor, Iowa City.

Organized in February, 1857, the society's purposes are to preserve the history of Iowa and further its dissemination among the people of the state, almost 11,000 of whom are members of the society.

In fulfillment of these purposes a permanent program of activities has been gradually developed and put into execution. This includes (1) the discovery, collection and preservation of materials of Iowa history; (2) research in the field of Iowa history; (3) publication of the materials of Iowa history; (4) dissemination of the materials of Iowa history through public depositories and members. The society publishes a monthly magazine, *The Palimpsest*, and a quarterly magazine, *Studies in Iowa History*. In addition, it issues numerous books on the political, social, economic and religious history of Iowa. It has published seven volumes on the *Messages and Proclamations of the Governors of Iowa*, six volumes in the *Applied History Series* dealing with the state, county and local government. Among the better known books are Mrs. Shambaugh's *Amana That Was and Amana That Is*, Gingerich's *The Mennonites in Iowa*, Swisher's *Iowa—Land of Many Mills*, Petersen's *Steamboating on the Upper Mississippi* and *Iowa—The Rivers of Her Valleys*, Richman's *Ioway to Iowa*, and Cole's *Iowa Through the Years and I Remember, I Remember*. Books recently published include Gal-land's *Iowa Emigrant* (reprint), Ross's *Iowa Agriculture*, Petersen's *Iowa History Reference Guide*, Scholl's *Arnewood—The Story of an Iowa Dairyman*, Nollen's *Grinnell College*, Younger's *John A. Kasson*, Sage's *William Boyd Allison*, Newhall's *A Glimpse of Iowa in 1846* (reprint), Ross's *Jonathan Prentiss Dolliver*, Petersen's *The Pageant of the Press*, and *Annals of Iowa—1863*. In 1968 the Society issued an enlarged reprint of Petersen's *Steamboating on the Upper Mississippi*. In 1970 the Society reproduced A. T. Andreas' *Illustrated Historical Atlas of the State of Iowa—1875*, a 596-page volume containing maps and pictures of all the counties in the state.

The library of the society includes 96,000 books and about 30,000 pamphlets. It also contains over 10,000 volumes of newspapers. In addition, hundreds of volumes of Iowa newspapers are preserved on microfilm.

## State Libraries

A board of trustees composed of the governor, the state superintendent of public instruction and a member of the supreme court controls the state law library and the state medical library. The law library is located in the state house, the others in the Historical Building.

### Iowa State Traveling Library

(East Wing Historical Building)

#### Members of the State Library Board

MRS. JOHN W. CRABB, Chairman, Jamaica; term ends June 30, 1972.

ARIE M. VERRIPS, Vice Chairman, Sioux Center; term ends June 30, 1975.

Vacancy.

MRS. RALPH W. ZASTROW, Charles City; term ends June 30, 1973.

MRS. CHARLES R. GEE, Shenandoah; term ends June 30, 1974.

J. MAURICE TRAVILLIAN, Acting Director.

Book Stock: 227,100 bound volumes.

Microfilm: 374.

Phonograph Recordings: 13,757.

Cassettes: 295.

Films on Books, Reading, Libraries and Fine Arts.

The Fifty-sixth General Assembly established the Iowa State Traveling Library Board of Trustees consisting of five members, who are ap-



pointed by the governor. No member of the board shall be a practicing librarian; three members may be chosen from a list submitted by the Iowa Library Association; and one member may be from a list submitted by the superintendent of public instruction. Members are appointed for terms of five years.

The functions and duties of the Iowa State Traveling Library are those spelled out in the Iowa Code 303.16-303.23 for the *General State Library*. The role of the library is research, bibliographic service, the supplying of books and audio-visual materials—including maintenance of a country-wide inter-library loan service—as well as consultant service to all state officials, state departments and state employees, to state-wide organizations, state mental, correctional and welfare institutions, to individuals without public library service, to college and university libraries and 455 public libraries in Iowa.

The Iowa State Traveling Library also has developed a broad and expanding specialized collection of books on Iowa and by Iowa authors, including manuscript, pamphlet and newspaper materials, and periodicals published in Iowa.

Serving as the official state library agency, the Iowa State Traveling Library administers the funds made available under the Federal Library Services and Construction Act. The funds are distributed to public libraries across the state through a system of cooperative areas.

Seven of these cooperatives are in full operation. Each has a central office located within its boundaries, staffed with professional librarians who offer a variety of services of central ordering, processing, cataloging, book rotation and consultation to member libraries in the area. These centers also act as clearing houses for reference requests and interlibrary loan requests through the Iowa Library Information Teletype Exchange (I-LITE). Operational in September, 1969, I-LITE became the vehicle for facilitating statewide interlibrary loans and reference services. As of July, 1971, five academic libraries, the School of Library Science, University of Iowa, 15 public libraries and the Iowa State Traveling Library are members of the system.

In addition, in conjunction with the Department of Social Services, the Iowa State Traveling Library is accelerating its program of providing materials and consultant services to the libraries within all the state institutions.

Established by Governor Robert Lucas in 1839, the library has grown from 1600 volumes to over 300,000 volumes, phonodiscs and films. The Iowa State Traveling Library has seen tremendous growth during the last biennium and continues to seek out new ways to improve the program of state-wide extension and betterment of local libraries with the aid of the federal funds made available on a matching basis.

The Iowa State Traveling Library operates under plans developed by the Governor's Advisory Council on Libraries. The Library Services and Construction Act amendment of 1970 directed each state to appoint a council to develop a new five-year plan for libraries. The council has 18 members who represent public, school, academic, institutional and special libraries, libraries serving the handicapped and disadvantaged and library users.

## State Law Library

(Second Floor, Capitol Building)

GERALDINE DUNHAM, Polk County, Acting Iowa State Law Librarian

The Iowa state law library, with its collection of upwards of 150,000 volumes, is one of the largest and most complete law libraries in the United States.

In addition to providing legal reference facilities for the Iowa supreme court judges, attorney general and other state officials, it is used as well by attorneys and the general public.

## State Medical Library

(Second Floor, Historical Building)

MARION C. SAMO, Polk County, Acting Iowa State Medical Librarian.

The Iowa State Medical Library was established as a department of the state library in July, 1919, and became a separate library in the reorganization of the state libraries by the Forty-eighth General Assembly in 1939.

The library contains 72,455 accessioned volumes and receives 412 medical and scientific periodicals annually, having over 100,000 unbound periodicals. The main work of the medical library is its mailing service, whereby proper material is selected and placed in the mail the same day doctors request literature by mail, phone or telegram.

The library also has a small museum of old medical instruments.

## State of Iowa Mail Room Division

RONALD LEE CARTER, Des Moines, Superintendent of Mailing Division.

The statehouse mail division has a staff of 10. These include statehouse postmaster, six mail clerk I's and three mail clerk II's. The division operates two mail trucks that average 65 miles daily, giving service to all such state government offices located outside major government buildings. This constitutes about 75 stops three times daily. All mail is brought back to Central Post Office located in the Grimes State Office Building where it is metered and dispatched three times daily to the U. S. Post Office.

## State Printing Board

(Office located on ground floor of State Office Building)

### Ex Officio Members

MELVIN D. SYNHORST, Secretary of State.

LLOYD R. SMITH, Auditor of State.

RICHARD C. TURNER, Attorney General.

### Appointive Members, term of two years.

REEVES HALL, Independence, June 30, 1972.

LEWIS S. KIMER, Indianola, June 30, 1971.

### Named by Printing Board

J C MOORE, Superintendent of Printing and Secretary of Board.

CARL S. BALL, Purchasing Agent and Assistant Secretary of Board.

L. DALE AHERN, Decorah, Editor, Iowa Official Register.

The State Printing Board has charge of all state printing, including printing for the three state colleges, the highway commission and institutions and officials outside of Des Moines. Contracts for all work and materials are let on competitive bids. The laws of the state are very explicit in directing the manner of advertising for and securing bids on all items.

The superintendent of printing is appointed by the board and is ex officio secretary of the board and its executive officer. The law directs

that the manuscript of every report or document, book, booklet, bulletin or anything to be printed shall be transmitted to the superintendent of printing as soon as it is ready for printing, and he shall edit, revise, condense and arrange the same for printing. He has the custody of and attends to the distribution and sale of the code, session laws, supreme court reports and public documents, and the official register.

### Centralized Printing Division

Eleanor Anderson, Foreman

By an act of the Fifty-fifth General Assembly (Code 62, §15.36) there was established a centralized printing department, to operate under the control of the State Printing Board. Offset machines are located in a room on the ground floor of the Grimes State Office Building, for printing of work to be produced for short runs and quick service. Paper and envelope supplies are distributed as requisitioned, on signed orders from each department.

### Superintendents of Printing

Under Authority of the Act of the 39th General Assembly

ROBERT HENDERSON—May, 1921-March, 1933.

CHARLES D. O'DONNELL—March, 1933-September, 1935.

TOM J. WHITE—September, 1935-December, 1938.

DAVID K. BROWN—January, 1939-March, 1941.

L. M. SHAW—March, 1941-August, 1942.

SHERMAN W. NEEDHAM—September, 1942-January, 1959.

STANTON E. TENNANT—February, 1959-February, 1966.

VICTOR D. GALLO—Assistant Superintendent, February, 1966-February, 1967.

J C MOORE—February, 1967-December, 1971.

## State Vocational Education Advisory Council

(Office located in Executive Hills)

Term: three years. Appointed by Governor.

ROBERT L. SKINNER, Des Moines, Chairman; term expires June 30, 1974.

GORDON BENNETT, Ottumwa, Vice Chairman; term expires June 30, 1972.

DR. ROBERT BENTON, Council Bluffs; term expires June 30, 1972.

DR. RODERICK BICKERT, Mason City; term expires June 30, 1973.

JAMES E. BOWMAN, Des Moines; term expires June 30, 1973.

WILLIAM S. DICKINSON, Fort Madison; term expires June 30, 1973.

DR. ROBERT H. KISER, Sioux City; term expires June 30, 1973.

ROBERT G. KOONS, Clinton; term expires June 30, 1974.

KENNETH R. LEWIS, Des Moines; term expires June 30, 1972.

DR. MARVIN B. LIND, Rippey; term expires June 30, 1973.

JOHN REEVES, Ottumwa; term expires June 30, 1974.

EVELYNE VILLINES, Des Moines; term expires June 30, 1972.

JOE WHITE, Iowa Falls; term expires June 30, 1974.

HARLAN E. GIESE, Executive Secretary, appointed by the council.

The State Advisory Council for Vocational Education was created by enactment of a law during the first session of the Sixty-third General Assembly in 1969. This council advises the State Board of Public In-

struction on policy matters relating to the administration of the state plan for vocational education, conducts an annual evaluation of the vocational education effort in the state, and is to consult on the development of or amendment to the state plan for vocational education. The council is also charged with the responsibility of conducting at least one public hearing annually at which any concerns about vocational education can be brought to the council. The council is to perform other duties as required in order for the state to qualify for federal aid and grants for vocational education.

The law provides that the membership of the council will be limited to thirteen persons and further specifies the backgrounds of the individuals that must be represented on the council. The council will hold a minimum of one meeting each quarter.

## Superintendent of Buildings and Grounds

Appointed by the Executive Council  
(Office located on Ground Floor of Capitol Building)

**WILLIAM F. GALL, Des Moines, Superintendent.**

The superintendent of buildings and grounds of the state of Iowa, under the direction of the governor, is authorized to provide, furnish and pay for public utilities, service, heat, maintenance, minor repairs and equipment in operating and maintaining the official residence of the governor of Iowa, located at 2900 Grand Avenue, Des Moines.

It is also the duty of the superintendent, except as otherwise provided by law, to have charge of, preserve, and adequately protect the state capitol and grounds, and all other state grounds and buildings at the seat of government and all property connected therewith or used therein or thereon, to see that all parts and apartments of said buildings are properly ventilated and kept clean and in order; to see that all visitors at proper hours are properly escorted over said grounds and through said buildings, free of expense; to have at all times charge of and supervision over the police, janitors, and other employees of this department in and about the capitol and other state buildings at the seat of government; to institute in the name of the state, and with advice and consent of the attorney general, civil and criminal proceedings against any person for injury or threatened injury to any public property under his control; and to keep plans and surveys of the public grounds, buildings and underground constructions at the seat of government; to perform all duties required by law or order of the executive council.

The present staff consists of 157 regular employees. In addition to a janitorial group of 86, there are 12 elevator operators, 11 firemen and engineers, four electricians, three gardeners, two plumbers, five painters, four garage drivers and mechanics, one storekeeper, one bookkeeper, one administrative assistant, and one secretary. The buildings and grounds department, with its handful of artificers, in addition to maintaining the grounds, give attention to alterations, repairs, replacements and general maintenance of all buildings on the capitol grounds of nearly 100 acres.

Many visitors trek to this seat of government each day of the year. The increase in number of visitors seems to indicate a growing interest in the affairs of state, as well as a desire to enjoy the beauty of the capitol buildings and grounds. During the legislative session, the number of daily visitors varies from 500 to 2,300. In the past year there were guests from each of the 50 states and many foreign countries.

## Watchmakers' Board

WILLA J. DICKENS, Iowa City; term expires June 30, 1974.

DONALD C. SPAIGHT, Cedar Rapids; term expires June 30, 1974.

PAUL L. WIRTH, Vinton; term expires June 30, 1973.

DELMAR D. CONKLIN, Perry; term expires June 30, 1972.

KENNETH WOLDRUFF, Griswold; term expires June 30, 1972.

RAY A. WILEY, Des Moines, Executive Secretary, 508 Stephens Bldg.

The Fifty-first General Assembly created a Watchmakers' Board to register all persons or firms engaged in watchmaking or repair. Members of the board shall set their own per diem compensation at a rate not exceeding forty dollars per day for each day actually engaged in the discharge of their duties, with maximum compensation of \$300 a year. They are required by law to meet at least once every six months.

## Department of General Services

Under the Governor's general direction, supervision and control.

STANLEY L. McCAUSLAND, Des Moines, Director.

Appointed by the Governor with Senate approval.

The Department of General Services, created by the 64th General Assembly of Iowa in 1971, is responsible for services performed by the State Comptroller, State Executive Council, State Printing Board, State Car Dispatcher, State Communications Director, and the Buildings and Grounds Department. Under the general direction, supervision, and control of the Governor, the Department of General Services is headed by a director who is appointed by the Governor with the approval of two-thirds of the Senate.

The director's duties include:

1. Establishing and developing, in cooperation with various state agencies, a system of uniform standards and specifications for purchasing. The law provides that all items of general use be purchased through the department, except items used by the highway commission, institutions under the control of the board of regents, the commission for the blind, and any other agencies exempted by law.

The director may purchase items through the highway commission, institutions under the control of the board of regents, and any other agency exempted by law from centralized purchasing.

2. Administering the provisions of the Iowa Code authorizing the Governor to appoint a state car dispatcher and to assign all state-owned motor vehicles to state officers and employees, or to state offices, departments, bureaus, and commissions.

3. Administering the letting of contracts for printing paid for by state funds for state offices, departments, boards, and commissions; directing the manner, form, style, and quantity of all public printing not otherwise prescribed by law.

4. Providing for proper maintenance and protection of the state capitol, grounds, and equipment and other state buildings, grounds, and equipment at the seat of government.

5. Establishing, supervising, and maintaining a system of centralized electronic data processing, including a data processing service center for the benefit of the state agencies in need of data processing services.

This subsection shall not apply to electronic data processing equipment, personnel, and services operated and maintained by the state highway commission and institutions under the control of the board of regents. However, these agencies shall notify the director before contracting for additional data processing equipment, operating systems, or

programming systems and shall cooperate with the director to benefit other state agencies by joint use.

6. Administering the operation of the state's educational radio and television facilities, including coordination of all communications of state government to effect maximum practical consolidation and joint use of communications services.

7. Establishing, supervising, and maintaining a central mail unit for the use of all state officials, agencies, and departments located at the seat of government.

8. Installing a records system for the keeping of records which are necessary for a proper audit and effective operation of the department.

# Index

<b>A</b>	
Accountancy Board .....	461
Addresses and Telephone Numbers of Officials .....	4
Adjutant General of Iowa, The .....	417
Adult Corrections Service Bureau .....	424
Adult Services .....	425
Advisory Board for Preserves .....	460
Advisory Investment Board .....	406
Aeronautics, Commission of .....	413
Aging, Commission .....	414
Agricultural Marketing Board .....	20
Agricultural Statistics Division .....	20
Agriculture, Department .....	20
Agriculture, Secretaries .....	317
Agriculture, Secretary, Duties .....	20, 21
Aid to Dependent Children .....	425
Aid to Disabled .....	425
Air Pollution Control .....	444
Alcoholism Commission .....	448
American Independent State Central Committee .....	387
American Legion .....	390
American Veterans of World War II .....	391
Anamosa Reformatory .....	424
Annals of Iowa .....	447
Annie Wittenmyer Home .....	425
Appeal Board .....	460
Appeal Board on Contracts .....	406
Appointed Officials .....	405
Archaeologist .....	460
Architectural Examiners .....	406
Archives .....	447
Area Community Colleges, Vocational Schools, and Public Community or Junior Colleges (See Area Schools) .....	129
Area of Counties .....	378
Area Schools and Public Junior Col- leges .....	129
Emmetsburg .....	131
Area I—Calmar .....	131
Area II—Mason City .....	131
Area III—Estherville .....	131
Area IV—Sheldon .....	132
Area V—Fort Dodge .....	132
Area VI—Marshalltown .....	132
Area VII—Waterloo .....	133
Area IX—Davenport .....	133
Area X—Cedar Rapids .....	133
Area XI—Ankeny .....	134
Area XII—Sioux City .....	134
Area XIII—Council Bluffs .....	134
Area XIV—Creston .....	135
Area XV—Ottumwa .....	135
Area XVI—Burlington .....	136
Armed Services Graves Registration .....	418
Armory Board, State .....	419
Arts Council .....	459
Assembly, General .....	33
Attorney General— Biography .....	23
Duties .....	22
Picture .....	23
Attorneys General, 1853-1971 .....	316
Auditor of State— Biography .....	17
Duties .....	16
Picture .....	17
Auditors of State, 1846-1971 .....	315

## B

Banking Department .....	414
Banner of Iowa .....	325
Barber Examiners .....	443

Baringer, Maurice E.— Biography .....	19
Duties .....	18
Picture .....	19
Basic Science Examiners .....	407
Bill of Rights, U. S. (See footnote page 348) .....	343
Bird of Iowa .....	327
Blind, Aid to .....	425
Blind, Commission .....	411
Blind, School for .....	128
Board for Preserves .....	460
Board of Accountancy .....	461
Board of Architectural Examiners .....	406
Board of Control (Combined with Board of Social Welfare under Department of Social Services) .....	423
Board of Engineering Examiners .....	461
Board of Examiners for Court Short- hand Reporters .....	407
Board of Examiners in Basic Sciences .....	407
Board of Law Examiners .....	22
Board of Nursing .....	408
Board of Parole .....	408
Board of Public Instruction .....	448
Board of Regents .....	462
Board of Social Welfare (Combined with Board of Control under Department of Social Services) .....	423
Board of Voting Machine Commis- sioners .....	409
Boards, State .....	405
Bonus Board, Soldiers .....	419
Botanist, State .....	20
Boys State and Girls State .....	394
Boys Training School .....	425
Braille and Sight-Saving School .....	128
Briar Cliff College .....	187
Budget and Financial Control Commis- sion .....	455
Budgets .....	303
Buena Vista College .....	137
Buildings and Grounds .....	471
Bureau of Adult Corrections Services .....	424
Bureau of Family and Children's Ser- vices .....	425
Bureau of Field Operations .....	425
Bureau of Labor .....	409
Bureau of Medical Services .....	426
Bureau of Mental Health Services .....	425
Bureau of Mental Retardation Services .....	426

## C

Calendar of Official Dates .....	376
Canary, Wild .....	327
Capitol— Building .....	322
Design .....	291
Government Center .....	290
Governor's Office .....	293
Grounds (photo-map) .....	297
Monuments .....	295
Mural "Westward" .....	292
Overflow .....	295
Picture .....	323
Planning Commission .....	462
Site Selection .....	290
20-Year Plan .....	298
Capitol Planning Commission .....	462
Car Dispatcher .....	463
Census—1970 .....	350
Centennial Half Dollar .....	306
Centennial Memorial Foundation .....	306
Center of State Government .....	290
Central College .....	187

Chauffeurs Licenses .....	422
Cherokee Institute .....	425
Children's Homes .....	425
Children's Hospitals .....	426
China-Burma-India Veterans .....	393
Chiropractic Examiners .....	448
Circuit Court, U. S. ....	102
City Government .....	302
Civil Defense Division .....	418
Civil Rights Commission .....	410
Civil War .....	281
Clarinda Institute .....	425
Clarke College .....	138
Code Editor .....	110
Coe College .....	138
College of Osteopathic Medicine .....	138
Colleges, Schools, and Universities .....	117
Area .....	129
Private .....	137
State .....	118
Commerce Commission .....	439
Commerce Commissioners, 1933-1971 .....	318
Commission for the Blind .....	411
Commission of Aeronautics .....	413
Commissioner of Insurance .....	410
Commission on Aging .....	414
Commission on Alcoholism .....	448
Commission on Uniform State Laws .....	414
Commissions, State .....	405
Community Health Service .....	444
Community Services Division .....	425
Comptroller .....	468
Congressional Delegation .....	24
Congressional Districts, Counties .....	378
Congressional Districts, Current .....	30
Congressmen, Incumbent .....	27
Congressmen, 1949-1971 .....	31
Conservation Commission .....	464
Constitution of Iowa .....	348
Amendments .....	367
Signers .....	366
Constitution of U. S. ....	335
Amendments .....	343
Control Board (Combined with Board of Social Welfare under Department of Social Services) .....	423
Convention, Political, Dates .....	377
Cornell College .....	139
Correctional Institutions .....	424
Cosmetology Examiners .....	443
Counties of Iowa—	
Area .....	378
Judicial Districts .....	378
Officials .....	90
Origin and Naming .....	304
Population .....	378
Precincts .....	378
Senatorial Districts .....	378
County Officials .....	90
County Seats—Population .....	378
Court Reporter Examiners .....	407
Court Shorthand Reporter Examiners .....	407
Courts of Iowa—	
Code Editor .....	110
District .....	111
Justice .....	115
Mayors' .....	115
Municipal .....	114
Nominating Commissions .....	115
Police .....	115
Supreme .....	105
United States .....	102
Crime Commission .....	441
Criminal Code Review .....	459
Criminal Investigation .....	420
Crop Improvement .....	20

## D

Dates, Official .....	376
Deaf, School for .....	129

Declaration of Independence .....	332
Signers, Names .....	334
Democratic State Central Committee .....	387
Dental Examiners .....	443
Departmental Rules Review Committee .....	455
Department of Agriculture—	
Biography of Secretary .....	21
Duties .....	20
Picture .....	21
Department of Banking .....	414
Department of General Services .....	472
Department of Health .....	442
Department of History and Archives .....	447
Department of Mines and Minerals .....	415
Department of Public Defense .....	417
Department of Public Instruction .....	443
Department of Public Safety .....	420
Department of Revenue .....	422
Department of Social Services .....	423
Adult Corrections .....	424
Family and Children .....	425
Field Operations .....	426
Medical .....	426
Mental Health .....	425
Mental Retardation .....	426
Offices and Officers .....	423
Department of Social Welfare .....	423
Department of Soil Conservation .....	427
Departments .....	405
Dependent Children, Aid to .....	425
Development Commission .....	432
Disabled American Veterans .....	391
District Court .....	111
District Judges .....	112
District Judges, Election .....	274
Districts—	
Congressional .....	80
Iowa House .....	53
Iowa Senate .....	52
Division of Community Services .....	425
Division of Income Maintenance and Adult Services .....	425
Division of Institutional Medical Services .....	426
Division of Institutional Services .....	425
Division of Program Operation .....	427
Division of Program Standards .....	427
Division of Special Services .....	425
Division of Utilization Review .....	427
Division of Veterans' Services .....	425
Documents .....	381
Dordt College .....	139
Drake University .....	139
Drivers Licenses .....	422
Drivers Safety Education .....	422
Dubuque University .....	143

## E

Eastern Goldfinch .....	327
Economic Opportunity, Office .....	454
Educational Radio and Television .....	463
Eldora Training School .....	425
Elected Administrative Officials .....	9
Elected Officials .....	7
Election by Precincts—1970 .....	176
Election Days .....	299
Election, District Judges .....	274
Elections .....	147
1970 Primary .....	148
Attorney General .....	152
Auditor of State .....	150
Congressmen .....	153
Governor .....	143
Lieutenant Governor .....	150
Secretary of Agriculture .....	152
Secretary of State .....	150
State Representative .....	157
State Senator .....	156
Treasurer of State .....	152



1970 General Election .....	160
Amendments .....	173
Attorney General .....	164
Auditor of State .....	162
Congressmen .....	166
Governor .....	160
Lieutenant Governor .....	160
Precinct Returns .....	176
Secretary of Agriculture .....	164
Secretary of State .....	162
State Representatives .....	169
State Senators .....	163
Supreme Court Judges .....	164
Treasurer of State .....	162
Embalmer, Examiners .....	443
Emmetsburg Community College .....	131
Employment Agency License Commission .....	428
Employment of Handicapped .....	429
Employment Safety Commission .....	428
Employment Security Agency .....	433
Employment Security Commission .....	433
Employment Service .....	433
Employment Service, Veterans .....	394
Engineering Examiners .....	451
Environmental Service .....	444
Examiners for Court Reporters .....	407
Examiners in Basic Sciences .....	407
Executive Council .....	465
Executive Department .....	300

## F

Fair Board .....	450
Fair, State .....	450
Family and Children's Service Bureau .....	425
Fire Marshal .....	421
Fire Protection .....	421
Fishing Areas .....	395
Flag Song .....	330
Flag, State .....	325
Flowers of Iowa .....	326
Forests, State .....	395
Fort Madison Penitentiary .....	424
Funeral Director Examiners .....	443

## G

General Election .....	160
General Health .....	445
General Information .....	375
General Services Department .....	472
Geode, State Rock .....	329
Geological Survey .....	428
Girls State and Boys State .....	394
Girls Training School .....	425
Goldfinch, State Bird .....	327
Government—	
Center of Government .....	290
Government of Iowa .....	299
Government, History, and Traditions .....	275
Governor—	
Biography .....	10
Duties .....	9
1846 to Date .....	307
Mansion .....	294
Office .....	293
Picture (Gov. Ray) .....	11
Pictures .....	308
Popular Vote for .....	273
Territorial Pictures .....	308
Governor's Committee on Employment of the Handicapped .....	429
Graceland College .....	140
Grand Army of Republic .....	389
Grandview College .....	145
Great Seal of Iowa .....	324
Grinnell College .....	140

## H

Handicapped, Employment of .....	429
Handicapped, Governor's Committee .....	429
Health Department .....	442

Health Facilities .....	445
Higher Education Facilities Commission .....	430
Highway Commission .....	451
Highway Safety Patrol .....	420
Historical Museum .....	447
Historical Society .....	466
History and Archives Department .....	447
History of Iowa .....	276
Holidays .....	376
Hospital Facilities .....	445
House Sifting Committee .....	457
House Speaker William H. Harbor .....	54
House Steering Committee .....	457
How to Reach Your Official .....	4
Hughes, Harold E.—	
Biography .....	25
Picture .....	25
Hunting and Fishing Areas .....	395

## I

Income Maintenance and Adult Services .....	425
Incorporated Places, Population .....	380
Independence Institute .....	425
Indians in Iowa .....	280
Industrial Commissioner .....	435
Information, General .....	375
In Memoriam .....	89
Institutes for Mental Health .....	425
Institutional Medical Services Division .....	425
Institutional Services Division .....	425
Insurance Commissioner .....	410
Interagency Case Information Service .....	426
Interstate Cooperation Commission .....	459
Investment Board, Advisory .....	406
Iowa Annie Wittenmyer Home .....	425
Iowa Bird .....	327
Iowa Braille and Sight-Saving School .....	123
Iowa Centennial .....	306
Iowa Commission on Interstate Cooperation .....	459
Iowa Congressional Delegation .....	24
Iowa Congressmen—	
Current Districts .....	30
Incumbents .....	27
Since 1949 .....	31
Iowa Conservation Commission .....	464
Iowa Constitution .....	348
Iowa Development Commission .....	432
Iowa Employment Security Agency .....	433
Iowa Employment Security Commission .....	433
Iowa Executive Council .....	465
Function .....	465
Members .....	465
Picture .....	8
Secretary .....	465
Iowa Fair .....	450
Iowa Flag .....	325
Iowa Flag Song .....	330
Iowa Flower .....	326
Iowa Government, History, and Traditions .....	275
Iowa Governors .....	307
Iowa Historical Society .....	466
Iowa History .....	276
Iowa House Districts .....	53
Iowa in Civil War .....	281
Iowa Industrial Commissioner .....	435
Iowa in Korean War .....	289
Iowa in Spanish-American War .....	287
Iowa in Vietnam War .....	289
Iowa in World War I .....	288
Iowa in World War II .....	288
Iowa Legislative Council .....	456
Iowa Legislative Service Bureau .....	456
Iowa Liquor Control Commission .....	435
Iowa Mail Room .....	459
Iowa Merit Employment Department .....	436

Iowa Natural Resources Council .....	487
Iowa Population Figures .....	380
Iowans in Presidents' Cabinets .....	321
Iowans in U. S. Supreme Court .....	321
Iowa Official Register .....	2
Iowa Printing Board .....	469
Iowa Real Estate Commission .....	488
Iowa Rock .....	329
Iowa School for the Deaf .....	129
Iowa Seal .....	324
Iowa Security Medical Facility .....	424
Iowa Senate Districts .....	62
Iowa Soldiers Home .....	425
Iowa Song .....	330
Iowa State Archeologist .....	460
Iowa State Arts Council .....	489
Iowa State Banner .....	325
Iowa State Banner, Used by Legislature .....	306
Iowa State Bird .....	327
Iowa State Board of Regents .....	462
Iowa State Commerce Commission .....	439
Iowa State Crime Commission .....	441
Iowa State Department of Health .....	442
Iowa State Department of History and Archives .....	447
Iowa State Department of Public In- struction .....	448
Iowa State Fair .....	450
Iowa State Flower .....	326
Iowa State Highway Commission .....	451
Iowa State Office of Economic Opportu- nity .....	454
Iowa State Penitentiary .....	424
Iowa State Reformatories .....	424
Iowa State Traveling Library .....	467
Iowa State Tree .....	328
Iowa State University (Ames) .....	120
Iowa Supreme Court .....	105
Iowa's U. S. Senators—	
Incumbent .....	24
Senatorial Successions .....	26
Since 1848 .....	26
Statistics .....	26
Iowa Taxation .....	302
Iowa Tree .....	328
Iowa Veterans' Organizations .....	389
Iowa Wesleyan College .....	140
IPERS .....	434

## J

Jail Inspection .....	424
Japanese Bell Monument .....	295
Jepsen, Roger W.—	
Biography .....	13
Duties .....	12
Picture .....	13
President of Senate .....	33
Judges, District, Election .....	274
Judges of Supreme Court, 1838-1971 .....	319
Judicial Department .....	300
Judicial Districts .....	111
Judicial Nominating Commissioners .....	116
Judicial Nominating Commissions .....	115
Junior Colleges, Private .....	145
Junior Colleges, Public .....	130
Justice Court .....	115
Juvenile Home, Toledo .....	425

## K

Korean War .....	289
------------------	-----

## L

Labor Bureau .....	409
Law Library .....	468
Legislative Committees .....	455
Legislative Council .....	458
Legislative Department .....	299
Legislative Fiscal Director .....	455

Legislative Committees, Special .....	457
Legislature, Use of State Banner .....	306
Levies .....	303
Libraries, State—	
Law .....	468
Medical .....	469
Traveling .....	467
Liddy, L. B.—	
Biography .....	21
Duties .....	20
Picture .....	21
Lieutenant Governor—	
Biography .....	13
Duties .....	12
Picture .....	13
Lieutenant Governors, 1858-1971 .....	313
Lincoln and Tad Monument .....	295
Liquor Control Commission .....	435
Local Government .....	301
Loras College .....	140
Luster Heights Camp .....	424
Luther College .....	141

## M

Mail Room Division .....	469
Maps—	
Area Schools .....	136
Congressional .....	30
House Apportionment .....	53
Senate Appointment .....	52
Capitol Grounds .....	297
Underground Railroad .....	285
Market News Division .....	20
Marshalltown Soldiers Home .....	425
Marycrest College .....	141
Mayors' Court .....	115
Medicaid Program .....	426
Medical Examiners .....	443
Medical Library .....	469
Medical Security Facility .....	424
Medical Service Bureau .....	426
Memorial Half Dollar .....	306
Memorial Service—	
In the Iowa House .....	89
In the Iowa Senate .....	89
Men's Reformatory .....	424
Mental Health Bureau .....	425
Mental Health Institutes .....	425
Mental Health Superintendents .....	425
Mental Retardation Bureau .....	426
Merit Employment .....	436
Merit Employment Commission .....	436
Military Division, Public Defense .....	417
Miller, Jack Richard—	
Biography .....	24
Picture .....	24
Mines and Minerals .....	415
Mitchellville Training School .....	425
Monuments .....	295
Morningside College .....	141
Motor Vehicle Dealers' License .....	421
Motor Vehicle Registration .....	421
Mount Mercy College .....	141
Mount Pleasant Institute .....	425
Mount St. Clair College .....	145
Municipal Court .....	114

## N

Naming of Iowa Counties .....	304
Narcotics and Drugs .....	421
Natural Resources Council .....	437
Nominating Commissions, Judicial .....	115
Nominations, Filing .....	376
Northern Iowa University (Cedar Falls) .....	124
Northwestern College .....	142
Nursing Board .....	408

## O

Oakdale Sanitorium .....	119
Oak, State Tree .....	328
Office for Planning and Programming .....	469
Office of Economic Opportunity .....	464
Offices of the House .....	54
Officers of the Senate .....	33
Official Dates .....	376
Official Register .....	2
Officials, Addresses, Telephones .....	4
Old Age Assistance .....	425
Old Friend in a Red Jacket .....	2
Operators' and Chauffeurs' Licenses .....	422
Optometry Examiners .....	433
Origin and Naming of Iowa Counties .....	304
Osteopathic Medicine, College .....	138
Ottumwa Heights College .....	145

## P

Palmer College of Chiropractic .....	142
Palmer Junior College .....	145
Parks and Preserves .....	395
Parole and Probation Services .....	424
Parole Board .....	408
Parsons College .....	143
Penitentiary, Fort Madison .....	424
Physical Therapy Examiners .....	443
Planning and Programming .....	469
Podiatry Examiners .....	443
Police Court .....	115
Political Conventions .....	377
Popular Vote for Governor .....	273
Popular Vote for President .....	273
Popular Vote for U. S. Senator .....	273
Population—	
Cities and Towns .....	380
Counties .....	378
Iowa—1840-1970 .....	379
Post Office .....	469
Precincts, Counties .....	378
Pre-Release Center .....	424
Preserves Advisory Board .....	460
President, Popular Vote for .....	273
Presidents' Cabinets, Iowans in .....	321
Presidents of Senate, 1846-1857 .....	313
Preventive Medical Service .....	446
Primary Election 1970 .....	148
Printing Board .....	469
Printing Superintendent .....	469
Private Colleges and Universities .....	137
Private Junior Colleges .....	145
Probation and Parole Services .....	424
Program Operations Division .....	427
Program Standards Division .....	427
Psychopathic Hospital .....	119
Public Defense Department .....	417
Public Employees Retirement System .....	434
Public Instruction Department .....	448
Public Junior Colleges .....	130
Public Safety Department .....	420

## R

Radio and Television Facility .....	465
Radio Communications .....	421
Railroad Commissioners, 1878-1935 .....	318
Rainbow Division Veterans .....	392
Ray, Robert D.—	
Biography .....	10
Duties .....	9
Picture .....	11
Real Estate Commission .....	438
Reapportionment—	
Iowa House .....	53
Iowa Senate .....	52
Red Book .....	2
Reformatories, Men, Women .....	424
Reformatory, Anamosa .....	424
Reformatory, Men's .....	424

Reformatory, Rockwell City .....	424
Reformatory, Women's .....	424
Refuges, Wild Life .....	395
Regents, Board of .....	462
Release Center .....	424
Representatives, U. S.—	
Current Districts .....	80
Incumbents .....	27
Since 1949 .....	81
Republican State Central Committee .....	385
Retardation, Mental .....	426
Revenue Department .....	422
Riverview Release Center .....	424
Rock of Iowa .....	329
Rockwell Reformatory .....	424
Rose, Wild, State Flower .....	326

## S

Safety Education .....	422
St. Ambrose College .....	143
School for the Blind .....	128
School for the Deaf .....	129
Schools, Colleges, and Universities .....	117
Area .....	129
Private .....	137
State .....	118
Seal of Iowa .....	324
Secretaries of Agriculture, 1923-1971 .....	317
Secretaries of State, 1846-1971 .....	315
Secretary of Agriculture .....	20
Secretary of State—	
Biography .....	15
Duties .....	14
Picture .....	15
Secretary of the Senate .....	38
Security Medical Facility .....	424
Senate Districts .....	52
Senate Officers .....	33
Senate President Rodger W. Jepsen .....	33
Senate Presidents Since 1846 .....	313
Senate Secretary .....	33
Senate, 64th General Assembly .....	33
Senate Steering Committee .....	457
Senator Jack R. Miller .....	24
Sensors, U. S.—	
Incumbent .....	24
Senatorial Successions .....	26
Statistics .....	26
U. S. Senator, Popular Vote for .....	273
Services, Community .....	425
Services, Institutional .....	425
Sifting Committees .....	457
Simpson College .....	143
Sixty-fourth General Assembly .....	33
Committees .....	455
House Apportionment .....	53
House Chief Clerk .....	55
House Members .....	55
House Memorial Service .....	39
House Officers .....	54
House Speaker .....	54
Senate Apportionment .....	52
Senate Members .....	34
Senate Memorial Service .....	39
Senate Officers .....	33
Senate President .....	33
Senate Secretary .....	33
Smith, Lloyd R.—	
Biography .....	17
Duties .....	16
Picture .....	17
Social Services Department .....	423
Adult Corrections .....	424
Family and Children .....	425
Field Operations .....	426
Medical .....	426
Mental Health .....	426
Mental Retardation .....	426
Offices and Officers .....	423

Social Welfare Board (Combined with Board of Control under Department of Social Services) .....	423
Soil Conservation Department .....	427
Soldiers' Bonus Board .....	419
Soldiers' Home .....	425
Song, Iowa Flag .....	330
Song of Iowa .....	330
Spanish-American War .....	287
Spanish-American War Veterans .....	390
Speakers of the House, 1846-1971 .....	314
Speaker William H. Harbor .....	54
Special Legislative Committees .....	457
State Advisory Board of Preserves .....	460
State Appeal Board .....	460
State Archeologist .....	460
State Armory Board .....	419
State Arts Council .....	439
State Banner—	
History .....	325
Picture .....	325
Used by Legislature .....	306
State Bird .....	327
State Board of Accountancy .....	461
State Board of Engineering Examiners .....	461
State Board of Regents .....	462
State Boards, Commissions, Departments .....	405
State Capitol Planning Commission .....	462
State Car Dispatcher .....	463
State Civil Defense .....	418
State Commerce Commission .....	439
State Comptroller .....	463
State Conservation Commission .....	464
State Constitution .....	348
State Crime Commission .....	441
State Department of Health .....	442
State Department of History and Archives .....	447
State Department of Public Instruction .....	448
State Educational Radio and Television Facility .....	465
State Employment Service .....	433
State Executive Council .....	466
State Fair .....	450
State Flag, Used by Legislature .....	306
State Flower .....	328
State Forests .....	395
State Geologist .....	428
State Government—	
Center of Government .....	290
Government of Iowa .....	299
State Health Department .....	442
State Highway Commission .....	461
State Historical Department .....	447
State Historical Society of Iowa .....	466
Statehood Centennial Half Dollar .....	306
State Hospitals .....	119
State Juvenile Home .....	425
State Law Library .....	468
State Libraries—	
Law .....	468
Medical .....	469
Traveling .....	467
State Mail Room .....	469
State Medical Library .....	469
State Mine Inspector .....	415
State Office of Economic Opportunity .....	454
State of Iowa Mail Room Division .....	469
State Parks and Preserves .....	395
State Penitentiary .....	424
State Printing Board .....	469
State Reformatories .....	424
State Representatives .....	54
State Revenue Department .....	422
State Rock .....	329
State Sanitorium .....	119
State Schools and Universities .....	118
State Seal .....	324
State Senators .....	33
State Soil Conservation .....	427
State Song .....	330
State Tax Commission .....	422
State Traveling Library .....	467
State Tree .....	328
State University (Ames) .....	120
State University of Iowa (Iowa City) .....	118
State University of Northern Iowa (Cedar Falls) .....	124
State Vocational Education Advisory Council .....	470
Statistical Information of Counties .....	378
Steering Committees .....	457
Superintendent of Buildings and Grounds .....	471
Superintendent of Printing .....	469
Superintendent of Public Instruction .....	449
Superintendents of Public Instruction, 1847-1971 .....	317
Supreme Court, Iowa .....	105
Supreme Court, Iowa, Justices .....	105
Supreme Court Judges, 1838-1971 .....	319
Supreme Court Judges, U. S. from Iowa .....	321
Symbols, Traditions, and Song .....	324
Synhorst, Melvin D.—	
Biography .....	15
Duties .....	14
Picture .....	15
<b>T</b>	
Taxation .....	302
Tax Commission .....	422
Taxes Collected, 1968-1970 .....	302
Tax Sources .....	302
Telephone Numbers and Addresses of Officials .....	4
Television and Radio Facility .....	465
Territorial Governors .....	308, 312
Territorial Officials .....	312
Toledo Juvenile Home .....	425
Traditions .....	324
Training School, Eldora .....	425
Training School for Boys .....	425
Training School for Girls .....	425
Training School, Mitchellville .....	425
Traveling Library .....	467
Treasurer of State—	
Biography .....	19
Duties .....	18
Picture .....	19
Treasurers of State, 1946-1971 .....	316
Tree of Iowa .....	328
Turner, Richard C.—	
Biography .....	23
Duties .....	22
Picture .....	23
<b>U</b>	
United States Constitution .....	335
U. S. Supreme Court, Iowans in .....	321
Universities, Colleges, and Schools .....	117
Area .....	129
Private .....	137
State .....	118
University Hospitals .....	119
University, Iowa State (Ames) .....	120
University of Dubuque .....	143
University of Iowa (Iowa City) .....	118
University of Northern Iowa (Cedar Falls) .....	124
United States Courts .....	102
United States Representatives—	
Current Districts .....	30
Incumbents .....	27
Since 1949 .....	31
United States Senators—	
Incumbents .....	24

Senatorial Successions .....	26
Since 1848 .....	26
Statistics .....	26
Upper Iowa University .....	143
Use of State Banner by Legislature .....	306

## V

Vennard College .....	144
Veterans' Employment Service .....	394
Veterans of Foreign Wars .....	392
Veterans' Organizations .....	389
Veterans' Services Division .....	425
Vietnam War .....	289
Vinton School for Blind .....	128
Vocational Education Advisory Council .....	470
Vocational Schools (See Area Schools) .....	129
Vote (See Elections) .....	147
Voting Machine Commissioners .....	409

## W

Waldorf Junior College .....	145
Wartburg College .....	144
Wartburg Seminary .....	144
Watchmakers' Board .....	472
Water Pollution Commission .....	444
Water Supply Certification Board .....	444
Westmar College .....	144
Wild Canary .....	327
Wildlife Refuges .....	395
Wild Rose, State Flower .....	326
William Penn College .....	145
Wittenmyer Home .....	425
Women's Reformatory .....	424
Woodward Hospital-School .....	426
Work Release Centers .....	424
World War I .....	288
World War II .....	288