TRADE & COMMERCE

EXPORTS.

[illegible] MEXICO—Per bark John Odin, Gov [illegible]
BREST AND A MARKET—Per bark Lagona [illegible] staves
GULF OF MEXICO—Per schr Grecian, Govern[illegible]
[illegible] ST IAGO—Per schr Decatur, Govern[illegible]
BALIZE, H.S.—Per schr Wasp, [illegible]
HAVRE—Per bark Vestalus: 3567 bbls flour, 1900 staves
HAVANA—Per schr Palos: 200 bbls flour, 1383 [illegible]
NEW ROSS—Per bark Solway: 9553 [illegible]
LOUISVILLE—Per steamer Cincinnati: 25 crates [illegible]
LOUGH FOYLE, Ire—Per bark Barbara: 5542 [illegible], 11000 hams, 1900 staves

IMPORTS BY SEA.

LIVERPOOL—Per ship Magnificent: 2290 sacks [illegible]
BALIZE, H.S.—Per bark Jno R Gardner: 82 [illegible] of fruit [illegible] & J Dennistoun & co.
[illegible]
LIVERPOOL—Per ship Ame[illegible]: 4000 sacks salt, [illegible]
LIVERPOOL—Per ship R D Shepherd: assorted [illegible]
LIVERPOOL—Per ship Jno G Coster: assorted [illegible]
NEW YORK—Per [illegible]: assorted mdze [illegible]
BOSTON—Per brig Mary & Jane: [illegible]
KINGSTON, Ja—Per schr Stranger: [illegible]
PHILADELPHIA—Per [illegible]
RIO DE JANEIRO—Per [illegible]: 5,000 bags [illegible]
LIVERPOOL—Per ship [illegible]

RECEIPTS FROM INTERIOR.

BAYOU SARA—Per steamer Rainbow: [illegible] R Shaw & co; [illegible] J B Byrne & co; [illegible]

[illegible]

ST MARTINSVILLE—Per steamer Belle Isle: [illegible]

[illegible]

HURRICANE BLUFFS—Per steamer R Kinney: [illegible]

[illegible]

CONSIGNEES:

[illegible]

MARINE NEWS.

Movement of the Atlantic Steamers.

[illegible]

Port of New Orleans, Mar. 16.

CLEARED.

[illegible] Master
Bark [illegible] Jenkins & Tigler
[illegible]
[illegible] A C J Dennistoun & co
[illegible]
[illegible] C J Meeker
[illegible] N Barton
[illegible] C J Meeker
[illegible] H Q Ferguson

ARRIVED.

[illegible] Liverpool 1st Feb [illegible]
[illegible] Liverpool 3d Feb [illegible]
[illegible] London Feb 4th [illegible]
[illegible] Liverpool 1st [illegible]
[illegible] Liverpool [illegible]
[illegible] Janeiro 20th Jan [illegible]
Bark Jno R Gardner, Pederson, from Balize, Hon[duras], [illegible]
Brig Cyrus Carlage [illegible] from Philadelphia to Andrews & Dewes [illegible]
[illegible]
Brig Orleans, Capt Patterson, [illegible] for Havana, [illegible] the Bar at the South West Pass.
Brig Arabia, Ferrish, 12 days from New York, to [illegible]
Brig Mary & Jane, Ewell, 26 days from Boston, to [illegible]
[illegible] Stranger [illegible] 12 days from Kingston, Ja, to [illegible]
[illegible]
[illegible] from Brazos Santiago 7th inst. [illegible]

STEAMBOATS.

[illegible]

TOWBOATS.

Star, Heaton, fm the Passes.
Tennessean, Thompson, fm the Passes.
Mary Kingsland, Davis, fm the Passes.
Patrick Henry, Ames, fm the Passes.
De Soto, Dimond, fm the Passes.
Claiborne, Kinney, fm the Passes.

MEMORANDA.

Steamer St Louis left St Louis 8th inst—reports the Upper Mississippi rising—the weather very cold and disagreeable.

Steamer Thos Jefferson left Cincinnati 7th inst—reports 10 feet water in the Canal and falling.

Steamer Albatross towed a bark. [illegible]

Towboat Register.

The Star from the Passes, towed down to the Bar, ship Cassandre, and to sea on 12th inst, ship Princess Royal—brought up ships Jno G Coster and Corsair.

The Tennessean from the Passes, towed down and to sea on 11th inst, brigs Washington and Dagget, schrs Ferdinand, and Oella—brought up ship Magnificent and bark J R Gardiner.

The Mary Kingsland from the Passes, towed down and to sea on 13th inst, ship Virginius and bark Harriett Thompson—brought up ships America and R D Shepherd.

The Patrick Henry from the Passes, towed down and to sea on 9th inst, brigs Silenzio, Irving and Matamoras—brought up brigs Aeolus and Mary & Jane, schrs Stranger and F J Bucknard.

The De Soto from the Passes, towed down to Wilders Bayou, bark Solomon Piper, and brig Joseph—brought up brigs Cyrus, Ann Stille, and Orleans.

The Claiborne from the Passes—brought up ship Roscoe and schr Boston.

Below—Coming up.

Schr Sylvia Wilds, Jones, from Brazos Santiago 7th inst.

Schr Napoleon, —, from Brazos Santiago, 7th inst. Ship Henry Lorique, and barks Leda and London.

Spoken.

On 25th Jan, by ship J G Coster, in the British Channel, ship Laura, hence for Liverpool.

On the 28th Feb, off South end of Cuba, British sloop Jno Bull, 4 days without water, from Kingston, Ja, bound to Port au Prince, and supplied her.

On 8th Feb, by ship Roscoe, in lat 20 00 South, long 24 30 West, whaleing ship Juliet, from a voyage, bound to New Bedford.

On 14th Feb, in lat 10 00, long 31 45, ship Rome, standing to the southward.

Coastwise Ports.

NEW YORK, March 6—Arrived, bark Suwarrow, Montgomery, N Orleans; brig Boston, Torry, do; brig Gen Marion, Lenscote, do.

BOSTON, March 6—Arrived ship Arkansas, Larrabee, N Orleans; ship Charles Carroll, do.

PHILADELPHIA, March 5—The brig Juniata, for New Orleans, arrived at Breakwater on the 4th.

Foreign Ports.

List of vessels at Rio Janeiro on 29th Jan, reported by the ship Roscoe:
Bark Anthoine, from New York, discharging.
Bark Quincy, from Boston, discharging.
Bark London, from London, discharging.
Bark Sappho, from Boston, discharging.
Bark Eugenia, from New York, discharging.
Bark Mazl[illegible], from Richmond, discharging.

PASSENGERS.

Per ship Jno G Coster—56 steerage.

MISCELLANEOUS.

New Goods at greatly reduced prices

THE [illegible] desirous to sell off as soon as possible [illegible] stock of Fancy Dry Goods [illegible]

[illegible] Cashmere, Mousseline de Laine, Silk, Satin, [illegible] Merino Cloaks, Satin, Worsted and Merino [illegible] Kid Gloves, Flowers, [illegible] Silk Mitts [illegible] Parasols and [illegible] Bead Ornaments, new style of [illegible] Necklaces and Bracelets, &c &c. [illegible]

Country Merchants and Milliners who wish to [illegible]

mr16 D T WAYMOUTH, 57 Canal st.

TO PLANTERS AND SUGAR REFINERS. Ivory Black Ink and Blacking—The subscriber has just received [illegible] hundred bbls of Granulated Bone Black, [illegible]

[illegible]

fe16 W L THOMPSON, 96 Gravier st

FRESH GARDEN FARM AND FLOWER SEEDS, WARRANTED

[illegible]

[illegible] Market Gardeners [illegible]

[illegible] WM DINN [illegible] street

SELLING OFF AT COST.

[illegible]

At the Great Variety.

No 50 Chartres street.

THIS store now contains a complete assortment [illegible]

[illegible]

B PIFFET.

H. DE GOER & RIFFLARD.

21 MAGAZINE STREET.

HAVE received per ships Brunswick, France, [illegible] Jacques N Cooper, Amazon and Isaac [illegible] from Havre [illegible]

[illegible]

Also, in store a great variety of [illegible] Irish and Scotch dry goods [illegible]
30 [illegible] Linen Osnaburgs,
[illegible]
20 " brown and bleached Russia sheetings;
15 " linen fold bleached cotton;
10 " light colored and ombre prints;
10 " printed jaconet muslins;
15 " plaid, stripe and figured white jaconet;
15 " plain and plaid brown linen;
30 " plaid linen nettings;
2 " corded skirts and princess robes;
10 " sup. Irish linens in whole and demi pieces;
3 " stout thread of the best makers;
3 " Marshall's best quality patent thread;
3 " sup. English silk handkerchiefs.

The above goods are offered to city and country merchants for good paper, and will be sold as low as in the Northern cities.

H. DE GOER & RIFFLARD
Importers of French and English Dry Goods,
fe6 No 21 Magazine street, New Orleans.

FOR SALE by the subscribers—
250 casks Bordeaux Claret, $19 to 25,
100 do Old Wine, 1st brands, $30 to 60,
150 bbls White Wine, various qualities, $12 to 25
600 cases Red Wine, do, $2 to 6
150 do Haut Brion, 1838 40, '42 $9 to 12
10 do Gruau Larose, $9 to 16,
Fo do White wine, various brands, $2,50 to 6,50
100 do Superfine Bordeaux Cordials,
100 do Absynth, Cenoof and Bertrand,
50 do Kirsch do 50 do Bordeaux do,
30 do Curac do 30 do Marischina,
150 baskets Augers Gaignolet,
20 cases of 25 baskets superfine Aniseeds,
100 do Cherries in Brandy, rich labels,
100 do Apricots do do,
75 do Prunes do do,
75 do Assorted fruits do do,
1000 [illegible] Sardines in oil,
300 [illegible] Perigord Black truffles,
400 do Sweet Peas, 100 do Cepes in oil,
[illegible] Game and Truffled pies,
[illegible] 2 pipes superior old Port,
12 [illegible] Cherry, 30 quarts Teneriff & Madeira;
3 pipes Holland Gin, stag and steamboat, 15 barrels old Monongahela and Bourbon Whiskey, Jamaica Rum, Irish Whiskey, in demijohns; 150 assorted Fruits in their juice, Dry Prunes, Almonds, Raisins, Smyrna Figs, 100 baskets Olive Oil 22 oz bottles, 400 baskets Champagne, various brands, to wit: Cordon Rouge, Prince of Joinville.

LOREILHE & CO,
fe26 Cor Royal and Custom House sts

SPRING GOODS,

RECEIVED per last arrivals from France, and for sale by the subscribers—
1 case new style Parasols,
2 cases printed Bareges and Balzarines,
6 bales fancy Jaconets, new style,
4 " Brilliant and Satin striped muslins,
4 " Marquize and organdy muslins,
3 cases col'd Swiss Muslins,
1 " fancy Ribbons,
1 " Egyptian and plain nett Mitts and Gloves,
1 " plain Swiss Muslins, assorted,
4 " brown, ½ Hose, 2 do, mixed do do,
6 " white cotton Hose, assorted,
1 " blk and green Barege,
1 " plain bolt [illegible], calico,
1 " Satin striped [illegible] do,
1 " worsted Damask, for curtains,
1 " cotton do do,
1 " hem stitched Linen Cambric Hdkfs
1 " Riviere and embroidered do
4 " superior twld French Merino, for coats,
1 " " figured " for pantaloons,
6 bales fancy Drillings,
4 " " Cottonades,
1 case Crenoline Skirts, 1 do French Corsets.

Also, in store a great variety of black and fancy Silks, Collars, Capes, Silk Shawls and Hdkfs, Scarfs, Gimps and Fringes. LORNE & FROIS,
fe4 21 Chartres street.

FOR SALE by the Subscribers, to close several consignments,
500 cases of 12 bottles, St Julien claret, [1841,
20 casks St Julien claret, 30 do do & Margaux,
25 cases prunes preserved in brandy,
60 do Cherries, preserved in brandy,
25 do Swiss Absynth,
3 do Containing 12 bottles prunes.
Sardines preserved in oil, by 24 and 50 boxes, White Sauterne Wine of 1842, in half casks and cases, corks for bottles of ale and for demijohns, bett thread, superfine aniseed.
fe19 V MAIGNAN, 37 St Louis st.

SEGARS—Landing from bark Elliot from Havana, 105,000 Regalias and Millar,
In Store—45,000 Regalia, Prince Albert, Shakspeare, Union, and Aurora;
56,000 Millar Shakspeare;
15,000 Pressed Segars, Cometa;
8,000 Cogniras, for sale by
DARAN, QUEYROUZE & CO.,
fe26 11 and 13 St Louis street.

MARSEILLE WINE—50 casks wine, just landing ex ship Mary Pleasants, for sale by [illegible] CAHUZAC, 34 Old Levee.

AUCTION SALES.

BY F H PETITPAIN,

No 8, Canal st., corner of Dorsier.

THIS DAY, 16th March, will be sold at 10 o'clock at his Auction Room, No 8 Canal street, corner of Dorsier,

10 cases Fine Ladies Florence Bonnets, also 3 cases Prints, slightly imperfect, Cotton and Silk Parasols and Umbrellas, Linen Drill and Cottonade Pants, Satin Vests, Fancy Sack Coats, Hosiery and an assortment of Dry Goods. mr16

Esplanade street Building Lot BY BEARD, CALHOUN & CO.

Auctioneers.

WILL be sold at auction on SATURDAY, 20th inst., at 12 o'clock at Bank's Arcade, without reserve.

A certain lot of ground, in the square bounded by Esplanade, Plauche, Villere streets, being on the lower side of Esplanade—measures 31 feet 11 inches, 5 lines, by a depth of 159 feet 10 inches, 3 lines. This property is well located for a dwelling. Terms—The purchaser to assume the payment of three notes, amounting to 186 66 each payable 24th June, 1847, 24th Decr, 1847 and 24th June, 1848—balance cash. Act of sale before A Chiapella Esq, N P, at the expense of the purchaser. mr16.

BY SYKES & HYDE.

A. Duvall, Auctioneer.

THIS DAY, TUESDAY, 16th, at 12 o'clock, will be sold for account whom it may concern
25 cases assorted fruits in their own juice, lately received from Bordeaux
15 bags Rio Coffee slightly damaged;
30 [illegible] sound Havana Coffee;
190 bxs Virginia Tobacco, 110 packages Teas;
10 cases Cologne gin; 1 doz. each. mr16

Catalogue Sale of Dry Goods. BY F. H. PETITPAIN.

No. 8 Canal street, corner of Dorsier.

THURSDAY, 18th March, will be sold at 10 o'clock, at his auction room, No 8 Canal street, corner of Dorsier.

100 packages of English, French and American Dry Goods, consisting in part of various styles of Printed Jaconets, Balzorines, and Organdies, Prints, Muslins, Hdkfs., Linens, Prints, Silk Hdkfs., Linen Nettings, Drap D'ete, Ribbons, Linen Checks, Domestics, Ticks, Denims, Madras Hdkfs, Drills, &c &c.

Terms at sale. Catalogues will be ready, and the goods can be examined early on the morning of sale. mr16

Valuable Seamstress and Chamber-Maid.

BY BEARD CALHOUN & CO.

Auctioneers.

WILL be sold at auction, on TUESDAY, 16th inst., at 12 o'clock, at Banks Arcade,

The negress Jane, 19 years old, a first rate ladies maid and seamstress. Said slave is fully guaranteed against the vices and maladies prescribed by law.

Terms, Cash—Act of sale before J. B. Marks, Esq. Not. Pub. at the expense of the purchaser. mr15

Trusty Warehouseman and Family

On account of the departure of the owner from the country

BY BEARD, CALHOUN & Co.

WILL be sold at auction, on TUESDAY, 16th inst., at 12 o'clock, at Bank's Arcade, the following valuable slave.

Paul, 33 years of age, an excellent warehouse man.

Sarah, 25 years, American cook, washer and ironer, and their son Billy, [illegible] years. The said slaves are fully guaranteed against the vices and maladies prescribed by law, and only sold for account of the owner leaving the country.

Terms, Cash—Act of sale before A E Bienvenu, Not Public, at the expense of the purchaser. mr15

TO THE PUBLIC. Arrival of Mr. Pandolfini, nephew of Mr. Vito Viti, in this City, from Italy.

BY ANTHONY FERNANDEZ.

THURSDAY NEXT, 18th inst., at 11 o'clock, A.M., at Chartres street, No 101, between Conti and St Louis streets, will be sold [illegible] and assortment of Marble and Alabaster [illegible] of Sassi, Rosiglia, Azate, [illegible], Etruscan Medici, Vases, tazza de Vanna, Pompe, Vases, Urns for lights, Large Tazzas, with serpent or handles, the Groups of La Danza di Venere, [illegible], and Venus de Medicis, Mosaic, Watch Stands, Eternal Lamps, &c &c.

ALSO—A splendid and very rich Collection of Oil Paintings, copies by the best Painters in Italy, such as La Fornarina, [illegible], La Bella, La Madonna della Seggiola, [illegible], Carlo Dolce, L'Addolorata, Carlos Maratta, La Speranza, Guido Reni, Beatrice Cenci, Domenichino, Salvatore, [illegible], Caravaggio, [illegible], Raffaelo, Maddalena, Murillo, &c. &c.

[illegible]

Terms—At the time of sale. mr12

BY ABAT & DOMINGON.

BY virtue of an order from the Honorable the First District Court of New Orleans, bearing date the 10th of February, 1847, will be sold at the City Exchange, St Louis street, between Chartres and Royal streets, at noon, on the 29th of March, 1847, the following property belonging to the Succession of the late Mrs. Eleonore de Macarty, widow of Charles Barthelemy Lanusse, viz:

4 Parcels or Pieces of Ground contiguous, formerly making a part of the Cavadie's Plantation, situated in the parish of St Bernard, State of Louisiana, at two and a half leagues below the city of New Orleans, bounded on one side by the plantation now or lately belonging to Mrs Wm C[illegible], and on the other side by the plantation now or lately belonging to Mr. Adolphe Ducros. Said four parcels of ground being designated as Nos one, two, three and four, as per a plan of division of the said plantation, made by Allou D'Hemecourt on the 9th of May, 1839, deposited in the office of Theodore Seghers, late a Notary in this city, under No 33 of the Book of Plans of said Notary. Said Pieces of Ground measuring each [illegible] front to the Mississippi river, and extending in depth to Lake Borgne. Together with all the buildings, improvements and dependencies, without any reserve whatever.

Terms—One fourth cash, and the balance at one and two years credit, for notes [illegible] endorsed, and bearing 8 per cent interest from maturity, if not paid when due, and secured by special mortgage on the property sold. fe15—tds

Unreserved Sale of Valuable Property and Slaves. BY P. E. TRICOU.

ON THURSDAY, 25th March, 1847, at 12 o'clock M., will be sold at the St Louis Exchange.

1st. A Lot of Ground, situated No 21, St Philippe st., between Ramparts and St Claude, measuring, French measure, 32 feet 1 inch front St Philippe st. by 126 feet 3 inches in depth, together with a two story house, kitchen, servants' rooms, stables, garden, well, [illegible] &c, water works &c. Further information can be obtained by applying at the premises, or to P E Tricou, Auctioneer, Exchange passage between Conti and Bienville st.

2d. A lot of ground, situated No 145 Chartres st, between Bienville and Custom House streets, measuring, French measure 30 feet front on Chartres st, by 120 feet in depth, together with a three story Brick House, 2 story brick kitchen and servants' rooms in the yard. 320 shares of the stock of the Citizens' Bank of Louisiana, on which is due a sum of $10,201 50, renewable on the 1st of April, 1847, according to the charter of said Bank. This property is under a lease for two years, from May, 1st, 1847, to B Piffet, at the rate of $1,800 a year, with the privilege of renewing said lease at its expiration, for two years more, at the rate of $2,000 rent per annum, and with this stipulation that all necessary repairs to said property are to be made by said lessee during all the time that he will hold his said lease.

3d. Mary, quarteroon, about 25 years old, with her two children, John 5½ years old, and Manuel 18 months old. Mary is a good seamstress and dressmaker.

4th. Richard, a mulatto boy, about 24 years old, house servant, cook and driver.

5th. Betsy, negro woman about 30 years old, cook, washer and house servant.

6th. Celestine, a mulatto girl about 16 years old, house servant, children's nurse; she can sew. Celestine has been operated on the right breast.

Terms—For the property in St Philip street, one fourth cash, and the balance in notes at 6, 12, 18 and 24 months credit. For the property in Chartres street, the purchaser will step in the place of the venders and assume the responsibility and payment of the sum due the Citizen's Bank; the balance in notes at 6, 12, 18 and 24 months credit. For the slaves, one third cash; the balance at 6 and 12 months credit.

All the notes to be endorsed to the satisfaction of the vendors, with mortgage until final payment and to bear interest at the rate of 8 per cent per annum from maturity, if not paid when due. This clause to be understood as a personal one, and not to authorize purchasers to delay their payments.

Acts of sale to carry with them confession of judgement and to be drawn by A Mazureau, notary public, at the cost of purchasers. mr4 dy

NOTICE.

THE undersigned, by virtue of an order from the Honorable the Fifth District Court of New Orleans, dated 8th February, 1847, having been appointed Commissioners for the appraisement and assessment of the land necessary to the opening in a straight line of Bienville street, from St. Victor to the Metairie road, in faubourg Jackson, (hereby notify all parties interested, that they have this day deposited in the hands of the Clerk of said Court a tableau of said appraisement, which will be open to the inspection of all said interested parties, who are hereby advised that the report of said appraisement and assessment will be presented to the Fifth District Court to be confirmed, and any person whose rights or interests may suffer therefrom, can offer his objections in writing, within ten days from the last publication of this notice, which will be published according to law during twenty days, in English and French, in two of the newspapers printed in this city.

F. CORREJOLLES,
L. BUREAU,
mh11-20t2aw J. L. RABASSA.

Spring Clothing.

THE subscriber is now receiving his spring supply of clothing, to which he invites the attention of city and country dealers, consisting in part, of linen and cottonade Coats and Pants, check do, alpacca, Palo Alto sack Coats and frockcoats, zepher cloth do, and merino do, fancy tweed and cassimere do, do, ginghams and nankin do; bombazine and marseilles Vests, together with any article in the clothing line, for sale on accommodating terms.
fe 24. JOHN BELLOW, No. 9 Canal St.

Red and White Wines, GOOD FAMILY WINE AND FINE WINE

For sale to close positively a concern,
at No. 9 Conti street.

The subscriber entering from this day into the liquidation of his business, informs the public and particularly his friends, that he will sell at the most moderate price, the wine denominated above, which he has received, before the 1st of December.

In the mean time, he requests those who are indebted to him, to call and settle their bills.
f9—2m P. DELAMAR.

FOR SALE—In Store
Red Wines, of Bordeaux, common and superior White Wines, in half casks; Swiss Absynth, Lanvageol, Brunetou & Co; Kerschwasser, same brand; Superfine Aniseed, of Champion; Crandy, 4th proof, Castillon, fine Champagne, do, 1815 and 1825; Cherries in Brandy; Tenuine Madeira, Por Wine do; Champaign Wine, first quality.
fe25 G M LUCAS, 30 Bienville street.

FOR SALE—By the subscriber, now landing ex ship Mary Pleasants, from Marseilles—
50 cases Red Wine Beihfort, 50 do Ansaldy fils; 100 baskets Oil, 24 ounce bottles; 100 do Oil, 24 half bottles; 200 cases Muscat Wine; 20 bales Almonds; 200 boxes assorted Pickles; 50 boxes Anchovies in oil, of Maille; 6 barrels sweet Almonds, shelled; 40 bags Filberts. DOMINIQUE LANATA,
fe25 9 Jefferson street.

New and Valuable School Books.

(APPLETON'S EDITION.)

GRAHAM'S ENGLISH SYNONYMES, Classified and explained; with practical Exercises, designed for Schools and private tuition;
DE FIVA'S Elementary French Reader, or an Introduction to the French Language, intended to accompany "Olendorff's New Method of learning French," now so widely known and justly esteemed, as pre eminently the best work extant for gaining rapidly a thorough knowledge of the most useful and indispensable of Modern Languages;
THE BOOK OF ANECDOTES, Or, the Moral History taught by Real Examples. By John Frost, L.L. D.

The subscriber is Agent for the sale of the above invaluable School Books.

Teachers will be supplied with books sufficient for a class, on trial, with the privilege of returning them after a fair trial, if they do not suit them. J B STEEL,
mr9 N O Stationer's Warehouse, 14 Camp st.

150 BOXES BRANDY, Prunes, Pears, Peaches and Apricots:
120 boxes Brandy, Cherries, Champion and Chauvet;
130 do Assorted Cordials, superfine, fine and common, Champion & Tournie;
50 boxes Assorted Cordials, 24 1-2 bottles;
120 baskets Guignolet, of Angert;
28 boxes Curaçao;
35 do Marasquino;
400 baskets Anisett, superfine, surfine, fine, common, in store, and for sale by
DARAN, QUEYROUZE & CO.,
fe26 11 and 13 St Louis street.

LEGAL NOTICES.

Samuel Dorsiffer vs W. D. Doremus—No 1080

BY virtue of a writ of fieri facias to me directed by the Honorable D. Byrne, First Justice of the Peace for the Parish of Orleans, in the above entitled suit, I will expose at public sale, on SATURDAY the 27th day of March, 1847, at the hour of 12 o'clock, M., at my Warehouse, No 222 Tchoupitoulas street, near St. Joseph, one lot of household furniture, seized in the above case. Terms Cash.
mar16 JOHN J. HOPPE, Constable.

Patrick Ryan vs M Curran—No 1043.

BY virtue of a writ of fieri facias to me directed by the Honorable D. Byrne, First Justice of the Peace for the Parish of Orleans in the above entitled suit, I will expose at public sale on SATURDAY the 27th day of March 1847, at the hour of 12 o'clock M at my warehouse, No 222 Tchoupitoulas street, near St Joseph street, one lot of household furniture, seized in the above case. Terms case.
mr16 JOHN J. HOPPE, Constable

Succession of Joseph Vecques.

SECOND DISTRICT COURT of New Orleans—Notice is hereby given to the creditors of this Estate and to all other persons herein interested to show cause within ten days from the present notification (if any they have or can) why the account presented by the administratrix of this estate should not be homologated and approved, the funds distributed in accordance therewith, and the said administratrix discharged from all further trust and liability in the premises.
By order of the court. B. F. LEWIS,
mr16 Clerk.

Succession of Mrs. A. A. Lebeau.

SECOND DISTRICT COURT of New Orleans—Notice is hereby given to the creditors of this estate and to all other persons herein interested to show cause within ten days from the present notification (if any they have or can) why the account presented by the administrator of this estate should not be homologated and approved, the funds distributed in accordance therewith. By order of the Court.
mr16 B F LEWIS, Clerk.

Mrs Conroy vs Riley—No 1027.

BY virtue of a writ of fieri facias to me directed by the honorable D. Byrne, first Justice of the peace for the parish of Orleans, in the above entitled suit, I will sell at public sale on SATURDAY the 27 day of March 1847, at the hour of 12 o'clock, M., at my warehouse, No 222, Tchoupitoulas street, near St Joseph street—One lot of household furniture, seized in the above case. Terms—Cash.
mr16 JOHN J HOPPE, Constable

SECOND DISTRICT COURT—In the matter of the succession of John Armstrong—Public notice is hereby given to the creditors of the above entitled succession that they make themselves known, and present an account of their respective claims and the titles by which they are established.
(Signed) JOHN STEBER,
Curator of the the above Succession, No. 73 Poydras Street. mr12 3t10t

A. J. Ballon vs Peter Cassidy—No. 1082.

BY Virtue of a writ of fieri facias to me directed by the Honorable George V. Bright, Second Justice of the Peace for the Parish of Orleans, in the above entitled suit, I shall sell at public sale on TUESDAY, March 16th, 1847, at 12 o'clock, M. at my warehouse No. 107 Poydras street, One Trunk and its contents seized in the above suit. Terms, Cash. mr13 3t [illegible] BELLEAN, Constable.

Theodore Macarty vs Mr & Mrs Henry Guyol

IN THE THIRD JUSTICE'S COURT for the Parish of Orleans—No 776 & [illegible]. By virtue of two writs of fieri facias issued [illegible] directed in the above entitled suits, I have seized and will expose at public sale on Wednesday the [illegible] day of March 1847, at the hour of 12 o'clock M, at the City Exchange, St Louis street, between Chartres and Royal streets, all the right, title and interest of the defendants in and to the following described property, viz: A certain lot of ground situated in the third Municipality of the city of New Orleans, designated by the No. 22 in the square composed between Morale, Casacalvo, Desire and Elmire streets, measuring 30 feet front on [illegible] street by 120 feet in depth, together with all the buildings and improvements thereon. Terms cash.
fe12 3t [illegible] JOHN P WALDEN, Constable.

THE STATE OF LOUISIANA—Third District Court of New Orleans—No 161—I hereby certify, That on the 7th day of January, 1847, judgment [illegible]

[illegible]

T H KENNEDY, Judge.

[illegible] New Orleans, on this 19th day of February, in the year of our Lord one thousand eight hundred and forty seven, in the seventy first year of the Independence of the United States.
fe22 3t10t WILLIAM P BLDLOCK, Clerk.

THE STATE OF LOUISIANA—Third District Court of New Orleans—No. 75—I hereby certify, that on the 10th day of January, 1847, judgment was rendered in this Court in the suit of Jeanne [illegible]

[illegible]

between them be cancelled and annulled, and that the defendant pay the costs of suit.
Judgment signed January 27th, 1847.
(Signed) GEO. STRAWBRIDGE, Judge 4th Dist Court, in the absence of Judge Kennedy.

In testimony whereof I have hereunto set my hand and affixed the Seal of the said Court at the City of New Orleans on this 27th day of January, in the year of our Lord one thousand eight hundred and forty seven and in the seventy first year of Independence of the United States.
fe24 3t3m LOUIS R COURTIN, Dy Clerk.

STATE OF LOUISIANA—Fifth District Court of New Orleans—No 421. Claudius Rebon vs. His Creditors, for a respite—[illegible] 10th day of March, 1847—Present the Honorable A. M. Buchanan, Judge. [illegible]

[illegible] on THURSDAY [illegible]

[illegible] J O CHAVON, Dy Clerk.

Succession of Numa Cavelier.

SECOND DISTRICT COURT of New Orleans—Notice is hereby given to the creditors of this estate and to all other persons herein interested to show cause within ten days from the present notification (if any they have or can) why the account presented by the administrator of this estate should not be homologated and approved, the funds distributed in accordance therewith.
By order of the Court. P. M. BERTIN,
mr12 Deputy Clerk

Succession of L. W. Madison, dec'd.—No 670

STATE OF LOUISIANA—Fourth District Court of New Orleans. Whereas, Mathew F Raynes, has petitioned the Fourth District Court of New Orleans [illegible] L. W. Madison deceased. Notice is therefore given to all whom it may concern, to show cause, within ten days from the first publication of this notice, why the prayer of his petition should not be granted. By order of the Court, this 11th March, 1847.
mr12 3t10t T GILMORE.

Parish of St. Charles—Estate of Jules Vangimois, deceased.

FOURTH DISTRICT COURT of the State of Louisiana. All persons having claims against the estate of the late Jules Vangimois, are requested to make them known to the Clerk undersigned, within twenty days from the date of the present notice. Clerk's office, March 11th, 1847. mr12 10d EMILE TASTET, Clk.

Succession of Bernard Treme.

PUBLIC NOTICE is hereby given to the pledgees of this succession in the Parish of St Bernard. The creditors of said succession are invited to make themselves known, and present their respective claims, and the titles by which they are established, either to the undersigned or to Cyprien Dufour, attorney at law, 78 Toulouse street. ANDRE DARCANTEL,
mr2 6t3m Curator.

THIRD JUSTICE'S COURT for the Parish of Orleans—Rachel Ann Fagan and Thomas Fagan, her husband, vs Ann G Stillman—799—By virtue of a writ of fieri facias, to me directed in the above entitled case, I will expose at public sale, at the Constable's Auction Store, Exchange alley, between Conti and St Louis street, on FRIDAY the 26th day of March, 1847, at 12 o'clock, M.—
1 Book case; 1 Lookingglass; 1 glass Show case, 1 large Sign, 1 lot of Bonnets, Caps, Gloves, &c. Seized in the above entitled suit.
Terms and conditions, cash.
mr13 3t J P WALDEN, Constable.

BROUGHT to the Pound of the First Municipality, Main street, between Derbigny and Roman streets, a house colored Mule, with a blotch on its back, white feet, stamp on the left leg, with a blotch on the left eye, another mark on its body; no other mark or stamp visible. If from the present date to the 27th March, said Mule is not reclaimed, it will be sold at the usual time and place, by R Kerrison, auctioneer. MICHEL DUREL,
mr15 10t Keeper of the Pound.

BROUGHT to the Pound of the first Municipality, Main street, between Derbigny and Roman streets, A sorrel Horse, with white forehead, and three feet white, top of the tail cut, and stamp over the left shoulder (T) turned. No other mark or stamp visible.

Also a sorrel Horse, with short tail, with the same mark and stamp as the mare, no other mark or stamp apparent.

If from the present date to 20th March, said horses is not claimed they will be sold, at the usual time and place by R Kerrison, Auct., neer.
mr10 10t MICHEL DUREL, Pound Keeper.

Brought to the Pound of the First Municipality, Main street, between Derbigny and Roman streets,

A sorrel Mare, a white spot on her forehead, her hind foot white, no other mark or stamp visible; saddled and bridled.

If on the 20th of March, said mare is not claimed, she will be sold at the usual time and place by R Kerrison, Auctioneer, MICHEL DUREL,
mr8 10t Pound Keeper.

NOTICE—The undersigned requests those who may have any claims against him to call and present the same immediately, in order to settle; as also those who are indebted to him to come and make payment. Signed, L S DANSAC,
mr8 1m Old Basin.

FOR SALE BY THE SUBSCRIBER—Now landing ex ship Mary Pleasant's from Marseilles—
60 cases Bergasse Red Wine.
50 baskets Sweet Oil, J Plagniol.
fe25 G M LUCAS, 30 Bienville street.

SAUSAGES 6 cases genuine Bologne and Genoese Sausages, now landing ex brig Silenzio, whole sale and retail.
Also—6 cases cream Tartar. D LANATA,
fe25 9 Jefferson street.

FRENCH MERINO CLOTHS—6 cases French Merino Cloths, middling, fine and extra fine, just landing ex bark Izette from Havre, for sale by
ja23 RAYMOND CAHUZAC, 34 Old Levee.

BOTTLE CORKS—8 bales corks 15 and 30,000 each, fine and superfine; 7 do pointed corks, fine and superfine, for sale by
DARAN, QUEYROZE, Co.
fe27 11 and 15 St Louis street.

COGNAC BRANDY—Superior Cognac Brandy, Castillon Brand, of the vintages of 1815 and 1825 in half pipes on hand, and for sale by
fe2 5d LEOPOLD JEANNET, 22 St Louis st.

BOTTLES—50 baskets, containing 150 bottles, now landing ex ship Mary Pleasants, from Marseilles, for sale by J F BERCIER & CO,
fe25 34 Old Levee.

COFFEE—900 bags Havana Coffee, for sale by
fe18 RAYMOND CAHUZAC, 34 Old Levee st.

TOBACCO—700 bales Vuelta de Abajo, and Cuba for wrappers and fillers, in store and for sale by
ja27 TROISGROS & LAMPRE, 38 Old Levee.

HONEY—10 Half Pipes, landing per brig P Soule from Havana, for sale by
fe13 TROISGROS & LAMPRE, 38 Old Levee.

SUGAR—[illegible] boxes white and brown, [illegible]

JUDICIAL SALES.

FOURTH DISTRICT COURT of New Orleans—No 158.—Benjamin Flor[illegible] vs Jacques Bachemin and Edmond Bachemin,
By virtue of an alias writ of fieri facias and to me directed, by the Honorable the Fourth District Court of New Orleans in the above entitled cause, I will proceed to sell, at public auction, in the Rotunda of the City Exchange, St Louis street, between Chartres and Royal streets, on SATURDAY, April 17th 1847, at 12 o'clock M, the following described landed property seized in the above suit, to wit:

All that lot of ground, together with the buildings and improvements thereon, situated in the District Dauphy of the faubourg Washington below this city, designated as lot No twenty two of square No five, comprised between Great men, Port, Enghein, and Casacalvo streets on a plan drawn by L H Pilie, deputy Surveyor of the First Municipality, dated the 30th January, 1845, deposited in the office of Jules Mossy, Notary, said lot forming the corner of Enghein and Great-men sts, and measures American measure 28 feet 7 inches and 4 lines front on said Great-men street, 100 feet in depth and front on said Enghein street, 100 feet on the other side line and 28 feet 7 inches and 4 lines in width in the rear.

2d Four lots of ground, situated in that part of the faubourg Washington which formerly formed the plantation of Olivier & Lombard designated as numbers 14, 15, 16 and 17, of square No 29, on a particular plan, drawn by Louis Brengier, Gene al Surveyor, dated the 21st September 1836, and annexed to an act dated the 30th September, 1836, deposited in the office of Theodore Seghers, Notary in this city. Lot No 14, measuring 30 feet front on St John the Baptist, between Barthelmy and Mazant streets, and 170 feet 6 inches in depth; and lots Nos 15, 16 and 17, measuring each 30 feet front on Girod street between said Barthelmy and Mazant streets, on a depth of 170 feet 6 inches, all English measure, together with all the improvements, rights and advantages thereunto belonging.
Terms cash. JOHN L LEWIS,
mr16 3t30d Sheriff of the parish of Orleans.

Sheriff's Office, Parish of Orleans, March 15th, 1847.

THIRD DISTRICT COURT of New Orleans—No 303—Bernard Antogonini & Co, vs. Bertrand Combe.—Notice is hereby given, that by virtue of a writ of provisional seizure issued in this case, I have seized a counter of mahogany, a mahogany billiard table, and three other billiard tables, in St. Louis street, between Royal and Chartres sts; and all persons therein interested are invited to appear within fifteen days from the date of the present notice, to answer the petition presented against the defendant in the above suit, who is alleged to be absent from the State.

JOHN L. LEWIS
mr16 3t Sheriff of the Parish of Orleans.

United States Marshal Sale.

John F. Stien et als vs Writ of Seizure and Sale, William Boman et als.

In the Circuit Court of the United States for the District of Louisiana—No 513—By virtue of a writ of fieri facias to me directed in the above entitled suit, I have seized and will sell to the highest bidder at the St. Louis Exchange, New Orleans on SATURDAY April 17th 1847 at 12 o'clock M. All the right, title and interest of William Boman in and to the following described property, viz:

1st. A lot of ground on the Metairie Road between the Bayou St. John and the New Orleans Canal, designated by the No [illegible] on a plan drawn by L. Surgi, dated August 24th 1836, and deposited [illegible] Metairie road by 180 feet [illegible], French measure.

2d. Two lots of ground in the Metairie Road, between the Bayou St John and the New Orleans Canal designated by the Nos 9 and 10 [illegible] dated February 4th 1836, and deposited in the office of Louis Feraud, Notary Public [illegible] the Metairie Road by 180 feet in depth [illegible].

3d. A lot of ground in Faubourg Washington [illegible]

[illegible]

4th. A lot of ground in Morale [illegible]

[illegible]

5. Three Lots [illegible]

[illegible]

[illegible] and the Public Road having 49 feet [illegible]

[illegible]

The Whole having a right to the Levee [illegible]

6th. A tract of land situated in Parish Livingston in this State containing 640 acres [illegible] on the navigable river, the [illegible] lands of John M Donough, acquired by Wm Boman [illegible] Woman Cooper, by act passed [illegible] Lewis Notary Public of New Orleans dated February 23d 1842.

7th. The [illegible] tract of William Boman, [illegible] Parish of St Tammany [illegible]

8th. Negro man Michael aged about 37 years. Negro woman Hannah aged about 35 years.

Conditions—One and two years credit [illegible]

[illegible] WILLIAM F. WAGNER
[illegible] United States Marshal

Sale by the Sheriff of the Parish of Orleans—for a Partition.

BY virtue of [illegible] to me directed by the Honorable the late District Court of the First Judicial District [illegible] the 5th of January and 23d [illegible] by virtue of an order [illegible] the Honorable the Fifth District Court of New Orleans dated 4th of January, 1847, in the case of Edward Martin vs Victor Martin and others, partition, No 2444, I will proceed to sell at auction in the Rotunda of the City Exchange, St Louis street between Chartres and Royal streets, on [illegible] March 22d 1847, at 12 o'clock M, 22 Shares of Stock in the Louisiana State Bank of $100 each paid in full.

Terms cash. JOHN L LEWIS,
mr13 3t10t Sheriff of the Parish of Orleans

Succession of the late Eleanor Laura McNeil deceased.

Sale by the Sheriff of the Parish of Orleans, for a partition.

SECOND DISTRICT COURT OF NEW ORLEANS.—By virtue of, and in obedience to an order of sale, dated February 13th 1847, to me directed by the Honorable the Second District Court of New Orleans, I will proceed to sell at public auction, in the Rotunda of the City Exchange, St Louis street, between Chartres and Royal streets, on MONDAY, March 22d 1847, at 12 o'clock M. [illegible] the following Real Estate and Bank Stock to wit:

1st. A certain lot of ground in the First Municipality [illegible]

[illegible]

2d. One hundred and forty six shares of the capital stock of the Mechanics' and Traders' Bank [illegible] on which $50 have been paid.

Terms and Conditions—The Real Estate [illegible] and the balance in notes at 6 and 12 months from the day of sale, endorsed to the satisfaction of the administrator, bearing interest from date at the rate of six per cent per annum, and secured by special mortgage on the property sold, and the Bank Stock, cash.

The acts of sale to be executed by G R Stringer, Notary public, at the expense of the purchasers.
JOHN L LEWIS
fe15-3t3m Sheriff of the parish of Orleans.

Succession of the late widow J B Norra, dec'd.

SECOND DISTRICT COURT of New Orleans—By virtue of an order of sale dated January 25th, 1847, and to me directed by the Honorable the second district court of New Orleans, I will proceed to sell at public auction, in the rotunda of the City Exchange, St Louis street between Chartres and Royal, on WEDNESDAY, March 31st, 1847, for account of the above succession.

1st. The undivided half of a certain lot of ground on the southwest side of St Philip street, between Bourbon and Dauphine streets, having, French measure, 40 feet front on said St Philip street, on the whole depth that may be of property of Lanotte. There is on said lot a two story brick house, bricks between posts, covered with slate, divided in six rooms, and two story buildings in the yard, one having two stories and divided into six rooms, with terrace roof, and the other being one story high, divided in four rooms, covered with tile, with well.

2d. A portion of ground, situated at the west corner of St Philip and Villere streets, having French measure, 20 feet front on said St Philip street by 60 feet deep, and front on said Villere street. There is on said lot a brick dwelling house, covered with slate, divided in four rooms, two cabinets and one gallery, and rooms in the attic, and also a one story brick house in the yard, covered with slate, divided in five rooms.

3d. And a lot of ground, situated at the northeast side of Conti street, between Dauphine and Burgundy streets, having, French measure, 63 feet, 11 inches, 2 lines front on said Conti street, by 63 feet, 11 inches and two lines deep, together with the frame buildings thereon.

Terms and conditions—One fifth cash and the balance at 6, 12 and 18 months credit, for notes satisfactorily endorsed, secured by mortgage until final payment. The acts of sale to be passed before Jean Agaisse, notary public, at the expense of the purchasers. JOHN L LEWIS,
fe27 3t30d Sheriff of the parish Orleans.

SECOND DISTRICT COURT of New Orleans—No 572.—Santiago Pendas vs. J. L. Vial & al.—By virtue of a writ of fieri facias to me directed by the Honorable the Second District Court of New Orleans, and also by virtue of a consent filed in this suit, I will proceed to sell at public auction on the premises on Old Levee street, near the Toulouse Warehouse below this city, on FRIDAY, March 19th, 1847, at 10 o'clock, A.M.

The contents of a grocery store, sequestered in the above suit.
Terms, Cash JOHN L. LEWIS,
mr15 3td Sheriff of the Parish of Orleans.

Succession of the late Myrtile Eleonore de Macarty widow of Charles Barthelemy Lanusse, dec'd.

FIRST DISTRICT COURT of New Orleans—No 314—By virtue of an order of sale bearing date February 10th, 1847, and to me directed by the Honorable the First District Court of New Orleans, I will proceed to sell, at public auction in the Rotunda of the City Exchange, St Louis street, between Chartres and Royal streets, on SATURDAY, March 20th, 1847, at 12 o'clock M. for account of the above succession.

1st—A lot of ground, situated in this city, in Toulouse street, between Bourbon and Dauphin streets, having 32 feet 1 inch and a half of front on Toulouse st, by a depth of 130 feet, bounded on one side by the property belonging to Adolphe Puche, on the other side by that of Misses Paillet, and in the rear by that of B'ny Bacas.

Together with the buildings and improvements on said lot, consisting in a two story brick dwelling house, store on first floor and three story kitchen, with servants' rooms, coach house, and dependencies, a back yard and water works; the whole in good order.

2d—A lot of ground, situated in the rear of this city, in suburb Treme, on St Claude street, between St Philip and Ursuline streets, having French measure 40 feet 7 inches front on St Claude street, by 150 feet deep, bounded on one side by the property belonging to Mrs Darse, on the other side by the property belonging to the heirs of Marcos and also by that of Edward Lavigne, and in the rear by that of Mrs Blondeau.

Together with the buildings and improvements on said lot, consisting in a two story brick dwelling house, kitchen, and other dependencies.

Terms and Conditions:—One-fourth cash, and the balance payable at a credit of six, twelve and eighteen months, with notes divided in coupons and bearing interest at the rate of eight per cent from maturity if not paid, without endorsers but secured by special mortgage on the property sold.

The acts of sale to be executed before Theodore Guyol, notary public, at the expense of the purchasers. JOHN L LEWIS [illegible]

JUDICIAL SALES.

FIFTH DISTRICT COURT of New Orleans—No 345—Cordeviolle & Lacroix vs Louis Allard Garnier.—By virtue of a writ of fieri facias to me directed by the Honorable the Fifth District Court of New Orleans, in the above entitled cause, I will proceed to sell, at public auction, in the Rotunda of the City Exchange, St Louis street, between Chartres and Royal streets, on MONDAY, March 22d, 1847, at 12 o'clock, M., the following described property, seized in the above suit, to wit:

The undivided half of a certain lot of ground, situated in the square bounded by Nayades, Erato, Thalia and Prytanea streets, designated as lot No Nine, on a certain plan annexed to an act dated 13th September, 1825, deposited in the office of H. K. Gordon, late a notary public, in this city.

Said lot measuring 60 feet front on Nayades street between Erato and Thalia streets, by 130 feet deep, French measure.—Terms—Cash.

JOHN L. LEWIS,
fe16—3t30ds Sheriff of the Parish of Orleans.

Succession of the late Jean Baptiste Fleury, dec'd.

FIRST DISTRICT COURT of New Orleans.—No. 233.—By virtue of an order of sale dated February 25th, 1847, and to me directed by the Honorable the First District Court of New Orleans, I will proceed to sell, at public auction, in the rotunda of the City Exchange, St Louis street, between Chartres and Royal streets, on TUESDAY, March 30th, 1847, at 12 o'clock, M., for account of said succession—

1st A lot of ground, situated in suburb Duverge, on the right bank of the river Mississippi, fronting the ferry of the First Municipality, said lot forming the corner of Patterson, Villere and Bonis streets, and measuring, French measure, 120 feet front on Patterson and Villere streets, by 228 feet depth and front on Bonis street, and 224 feet 10 inches and 1 line on the opposite side line—said lot making part of lot designated as No. Two, on the plan of said suburb Duverge, drawn by Claude Nicolas Bouchon, Surveyor, in May, 1819. A copy thereof is deposited in the office of William Christy, Notary Public, successor of H Lavergne, also a Notary. Together with the buildings and improvements on said lot.

2d A lot of ground, situated in same suburb, and forming the corner of Patterson and Bonis streets, having, French measure, 120 feet front on Patterson, and extending in depth till it strikes the Levee, the river Mississippi being the rear line; said lot making part of square designated as No Fifty five, of said plan. Together with the buildings and improvements on said lot.

3d. Four lots of ground, situated in suburb Franklin, and designated as Nos Fourteen, Fifteen, Sixteen and Seventeen, of square No Two hundred and two, comprised between Hunters, Lowdes, Magistrate streets and Franklin Walk.

Lots Nos Fourteen and Fifteen adjoin each other, and measure each 30 feet front on Lowdes street, by 159 feet 10 inches and 3 lines deep between parallel lines, and lots Nos Sixteen and Seventeen also adjoin each other, measuring each 31 feet 11 inches 5 lines front on Franklin Walk, by 101 feet 10 inches and 2 lines deep; lot No Sixteen forming the corner of Lowdes street—the whole American measure.

Terms and conditions. One third cash and the balance at one and two years [illegible] for notes satisfactorily endorsed [illegible] and in case of non payment at maturity [illegible] interest at eight per cent per annum [illegible] property to be made to the purchaser by the sheriff.

JOHN L LEWIS,
fe26 3t30dy Sheriff of the parish of Orleans

DENTISTRY.

Dr. E. COMMUNY,
SURGEON
DENTIST.

DR. DUPERRON [illegible] given up his office [illegible] DR. COMMUNY [illegible]

[illegible]

DR. E. COMMUNY, [illegible]

[illegible]

E. RABASSE, [illegible]

[illegible]

MESSRS. P. BLANCHARD & ACHILLE LION, [illegible]

[illegible]

Dr. PEARSON, Dentist, office and residence, Baronne street [illegible]

DR PEARSON [illegible] Artificial Teeth, on Block Teeth [illegible]

[illegible]

RECEIVED per last arrivals [illegible]
Embroidered Muslin [illegible]
Embroidered Curtains [illegible]
Embroidered [illegible] do
Damasked do do
Ginghams, etc, etc [illegible]
fe10 F PEREZ [illegible]

Goods for Tailors.

JOHN BELLOW, Jr., 9 Canal street, is receiving a splendid assortment of goods for tailors use, consisting of—
5 cases of French [illegible]
2 do [illegible]
1 do extra heavy [illegible]
3 do [illegible]
3 do [illegible] drap d'ete
1 do [illegible]
5 do [illegible] together with a supply of trimmings [illegible]

FOR SALE—in store or to arrive
150 cases Cognac and Oakes,
100 do Marseilles [illegible]
300 do [illegible] Olive [illegible]
20 do [illegible] glass bottles
500 baskets [illegible] Wine
3000 boxes and half boxes Sardines [illegible]
fe11 A MOLIER, 90 St Louis st

Direct Importation—750 cases [illegible] claret, various brands.
80 cases old wine, for family use, 1841
15 do. Haut Brion 1834
100 do white wine, Sauterne and Haut Barsac,
20 do Haut Sauterne 1825
150 cases St. Julien [illegible]
25 do Haut Brion 25 do Latour 1837
30 do cherries brandy 20 do assorted fruits do
40 do fruits in vinegar, 20 do prunes
[illegible] sardines, various brands.
5 barrels superior aniseed, 30 do [illegible]
30 do oil, Plagniol, 25 do champaigne
6 half pipes cognac, J. J. Dupuy.
40 cases fine cordials, 30 do super do
200,000 assorted corks.
GARNIER BROTHERS,
mr2 155 Chartres st.

FOR SALE—14 half pipes of old Maglory Cognac
20 quarters do do do
30 do very superior Cognac, 1840
10 eights do do [illegible] & C. Castedo,
5 half do 4th proof Cognac Pinet Castedo,
10 quarts do do do
26 casks very superior Claret
18 do do do 1841
20 do do do 1842
26 do St Julien Medoc, 40 do Fronsac
25 tierces white Haut Sauterne, superior
25 do Haut Barsac, do
25 do Sauterne, 20 do Barsac,
100 boxes do Family Claret,
50 cases Prunes, in glass jars.
mr3 J & J TARDOS, 15 Conti street.

FOR SALE—To close sundry consignments—
150 casks Bergasse Wine,
100 do Bordeaux do, for family use
150 do Claret, 20 do old St Julien
150 barrels White Sauterne,
100 boxes Prunes in Brandy, 100 do Pears do
60 do Cherries do, 50 do Apricots do
60 do Swiss Absynth, 60 do Sauvagnol and Bronstein.
50 boxes Kirsch, 20 do Caracoa, large bottles,
200,000 fine Corks; 5 jars Varnish.
fe27 N. DUFOUYT, 13 Toulouse street

LANDING from ship Colombo—
8 cks. 1020 glls winter bleached pure Sperm Oil
6 do 1120 do do do Whale Oil
16 bbls best quality brown Tanners' Oil
50 ½ and 20 ¼ bbls fresh packed Cranberries
30 boxes Sterine Candles.
20 do fresh white Codfish, in fine order.
For sale by WHITTEMORE & CUTTER.
mr4 No 8 New Levee.

OX CART WHEELS AND WHEEL BARROWS—5 pairs ox cart wheels, five inch tire, 7 do do do four inch tire, 12 wheel barrows, now landing from bark Lowell, from Philadelphia, for sale by
EMERSON, TOLENE & Co.
d13 No 158 Tchoupitoulas st

TEAS—500 6 and 13 lb. boxes, and half chests 50 half chests Gk tea, for sale by
NORCROSS & FOSDICK,
fe20 40, Gravier st

SUNDRIES—
1000 bbls Thomaston Stone Lime
500 do Hydraulic Cement.
200 do Plaster Paris
20 do Marble Dust.
250 sacks Salt.
Plastering Hair in casks, sacks and barrels, for sale by JOHN HAYMAN & CO., 11 Red Stores,
fe16 3d Municipality.

A lot of Sugar Lime, a very superior article, either in casks or barrels, for sale by the above.

WINES—40 casks ordinary Claret, Graves and Blanquefort.
35 casks ordinary Medoc, 20 do St Estephe.
20 barrels old White Wine, Haut Sauterne,
75 cases St Estephe, 50 do St Julien,
20 do do, 75 do do, 1840,
9 casks old St George; 6 do Pauillac.
For sale by B. TALABON,
fe12 182 Royal street

LANDING ex ship Algoma, from Bordeaux—
20 casks Claret, St Julien, 1842;
40 do do do 1843;
27 half casks White Wine, Sauterne, 1843;
5 half pipes Cognac, 4th proof, J J Dupuy's brand,
5 quarter pipes do do do brand;
for sale by EUG. ROCHEREAU & CO,
fe27 17 and 19 St Louis street.

WINES—250 packages Marseilles, Port, Madeira, Malaga, Sicily, Champaigne, St Julien claret, etc., in or casks, indian barrels, baskets and cases, for sale by ROBERTS & HALL,
fe9 75, Magazine st.

COFFEE—350 bags prime green Havana coffee, for sale by RAYM. CAHUZAC,
fe5 34, Old Levee st

RUSSET BROGANS and Wool Hats, for plantation use, of superior quality, for sale by
fe10 FROST & CO No 10 Magazine st

SILK UNDERSHIRTS—50 silk Shirts at low prices, for sale by
fe6 LOISON & SILVESTRE, 36 Chartres st.

BRANDY—40 half pipes Brandy, 4th proof, J Dupuy, received by ship Oceana, from Bordeaux, for sale by A. MOLIER, 90, St Louis st. fe9

COFFEE—648 bags landing per Brig P Soule from Havana, for sale by
fe13 TROISGROS & LAMPRE, 38 Old Levee

AMUSEMENTS.

ST LOUIS HOTEL CONCERT ROOM.

LAST CONCERT,

(BUT ONE)

OF C. SIVORI & H. HERZ.

On Wednesday Even'g, March 17th.

ASSISTED BY A LADY OF NEW ORLEANS,

(Who has most kindly volunteered her valuable assistance,)

Mrs. HAMMARSKOLD, and Mr. NORES.

H. HERZ will perform IL PURITANO LE TREMOLO, on an air of Beethoven, and LA VALSE DES SYLPHES.

C. SIVORI will perform LUCIA DI LAMMERMOOR, THE PRAYER OF MOSES, and MARTIAL THEME, with Variations.

Brilliant Duett on William Tell, by a Lady of New Orleans and Henri Herz.

Duet Concertant on Fra Diavolo, by H. Herz and C Sivori.

TICKETS ONE DOLLAR—to be had at the usual places.

The number of tickets will be strictly limited to the capacity of the room, and ladies and gentlemen therefore are respectfully requested to take their tickets before six o'clock, in preference to the door.

Doors open at 7. To commence at eight o'clock. mr16

ARMORY HALL.

The Great NECROMANCER and Laughable VENTRILOQUIST,

MR. HASKELL,

Pupil of the celebrated Mons ADRIAN

On Tuesday Evening, March 16th,

Will give a

GRAND SOIREE,

EXPERIMENTAL LECTURES,

Rites, Tricks, and Delusions of the Priests and Fakirs of BHUDAH and VISHNOU.

VENTRILOQUISM.

For particulars see small bills.

Doors open at 7 o'clock. Admission, ONE DOLLAR mr16

GRAND EXHIBITION.

A MAGNIFICENT GALLERY OF ORIGINAL PAINTINGS, by the most celebrated masters IS NOW OPEN at the St Louis Ball Room, from 8 A.M. till dark and the room will be brilliantly illuminated in the evening from 7 till 10 P.M.

These master pieces of art [illegible] the most eminent families in Italy, embracing the choicest portion of their collections, which have been [illegible] to this country to found a National Gallery of the fine arts in America. Among the collection is to be found the celebrated picture painted by MICHEL ANGELO BUONAROTTI, representing Count Ugolino and his four Sons in prison, the father and sons were then put to starve to death. This picture alone is worth double the price of admission.

Also at the same place is to be found a splendid Exhibition of [illegible] MARBLE STATUE [illegible] the immortal Canova, &c.

[illegible] comparison, the most extensive and interesting Collection, which has ever been [illegible] in this country, as was indeed the [illegible] the unique mode of its formation. It [illegible] of every style of art, from that which [illegible] the invention of Oil Painting [illegible] the [illegible] of Raphael, Titian, Correggio, Guido [illegible] Dolce, Vandyke, &c. &c.

The limits of an advertisement do not allow [illegible] it embraces, but the [illegible] contemporaries, are the [illegible] most highly esteemed [illegible]

[illegible] Admission [illegible] A Season Ticket [illegible]

RACES, RACES.

BINGAMAN COURSE, at ALGIERS.

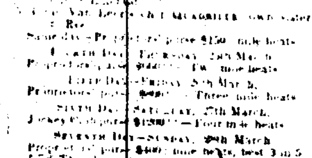

[illegible]

The Great 10,000 Dollars Sake! [illegible]

[illegible]

SECOND DAY—WEDNESDAY, 24th March. [illegible]

[illegible]

FOURTH DAY—FRIDAY, 26th March. Proprietors' purse [illegible] Three mile heats.

FIFTH DAY—FRIDAY, 26th March. Proprietors' purse [illegible] Three mile heats.

SIXTH DAY—SATURDAY, 27th March. Jockey Club purse $1200—Four mile heats.

SEVENTH DAY—SUNDAY, 28th March. Proprietors' purse $400; mile heats, best 3 in 5.

The above Purses are offered upon the condition of there being four entries for each purse, if less than that number, the purse will be given as follows: [illegible] $300. Three mile heats [illegible] Mile heats, 3 in 5 $250.

In [illegible] the Bingaman Course, the proprietors have been lavish in their expenditure to [illegible] convenient, comfortable, and [illegible] of America. It is their intention [illegible] encouragement of the Sports of the Turf, and they [illegible] the patronage of Turfmen throughout the United States to enable them to [illegible] The first meeting over the new Course [illegible] the most brilliant ever had in the South.

Y. N. OLIVER,
JAS A VALENTINE
New Orleans, March 6, 1847. Proprietors.

STONE & McCOLLUM'S Mammoth Great Western Circus.

[illegible] Circus [illegible]
Buckingham Square, Third Municipality
POSITIVELY FOR 6 NIGHTS ONLY.

THIS [illegible] Monday Evening March 8th 1847, in their immense Pavilion, capable of [illegible] persons. Every attention [illegible]

Admission 25 Cents. [illegible]

[illegible] under the superintendence of Messrs. Eustis and McCollum.

Doors open at [illegible] o'clock. Performance to commence at a quarter past 7.
mr10 S Q STOKES, Manager.

Pontchartrain Railroad Ball Room

Cor. Marigny & Levee. Ladies free. 3d Municipality.

THE Proprietors respectfully inform their friends, and the public generally, that the above Room is now open for the season.

A Grand Dress and Masked BALL will be given EVERY SUNDAY, TUESDAY and THURSDAY, and for QUARTEROONS, every MONDAY, WEDNESDAY and SATURDAY, until further notice.

The visitors may rest assured that the most strict order will be required, and a sufficient police will be in attendance to enforce it. The Ball will commence at 8 o'clock.

Admittance to the Ball Room—Gentlemen $1; Ladies gratis.

A superior Orchestra is engaged, and there is also a good Restaurant and Bar, where all kinds of refreshments may be had. d9 F TRIGANT, Manager.

WINES—250 cases Marseilles, Bergasse,
150 do do Beihfort, 16 half do do,
350 baskets, 24 oz bottles Olive Oil, Plagniol,
100 cases Frontignan Muscat Wine,
10 do Lunel do, 90 do assorted pickles,
12 bales soft shell Almonds, for sale by
DARAN, QUEYROUZE & CO,
fe27 11 and 13 St Louis street.

WINDOW GLASS, &c.—1600 boxes of Window Glass, from 6 by 8 up to 30 by 44, single and double thickness; 3500 kegs White Lead; 40 dozen of fine copper bound Paint Brushes, and a large stock of Artists' Colors and Tools, just received and for sale by d9 R CLANNON, 46 Canal st

FRENCH LOCKS—The subscriber, agent for one of the largest manufactories in France, has always on hand a full assortment of French Locks from No 1, to 10 inch, in boxes of 15 dozen, which are offered for sale on reasonable terms.
fe2 LEOPOLD JEANNET, 22 St Louis st.

FOR SALE—Now landing ex ship Mary Pleasant, from Marseilles—
30 cwt Almonds, of Provence;
100 cases assorted Pickles, 60 do Anchovies in oil, Pickled Tongues, Stuffed Olives, Nerdales do, Capers, Pickles and Anchovies in salt.
MARTIAL, PEYRET & CO,
fe25 27 St Louis street

SUPERIOR BRANDY—The largest stock in the City, 205 quarter pipes, Pb Godard & Co,
6 half do do Castillon, 1815 & 1825,
9 qr do do do, for sale by EUG ROCHEREAU & Co,
fe10 17 & 19 St Louis st.

BRANDY—12 half pipes 4th proof J J Dupuy
12 quarter do do J J Dupuy and Castillon,
6 half do fine Champaign, Olivier, 1825,
16 quarter do do do do
3 half do very old Cognac, for sale by
DARAN, QUEYROUZE & CO.
fe27 11 and 13 St Louis street.

BOOTS, SHOES AND BROGANS—15 trunks landing from ship Sultana, from Philadelphia, and 97 cases from ship Colombo, from Boston, comprising a general assortment, for sale by
fe24 G. W. DUNBAR, 30 Customhouse st.

COGNAC—4th proof, in half and quarter pipes, J J Dupuy's, Pinet, Castillon & Co, and Leger Freres, pale and dark color, for sale by
EUG. ROCHEREAU, & Co,
fe24 17 & 19 St Louis street.

HAVANA SUGAR—50 boxes yellow Sugar landing ex brig Salvarado from Havana, for sale by RAYMOND CAHUZAC,
fe18 31, Old Levee st.

HANDKERCHIEFS—Landing from ship Francis Depau, from Havre; 8 cases embroidered Muslin Handkerchiefs, and 2 cases Hosiery; for sale by
J LEVOIS, 68 Chartres st.

15 Half and 45 quarter pipes 4th proof Cognac, Pellervisin, ex ship John Fuhrman from Bordeaux, for sale by TH BAILLY BLANCHARD,
fe1 1m 99 Customhouse street.

RIO COFFEE—2500 sacks prime green Rio Coffee, for sale by numbers.
J W STANTON & CO,
ja26 1w corner Magazine & Lafayette sts.

GRAIN SACKS—15,000 Heavy Grain Sacks, a superior article; for sale by
J. W. STANTON & CO.,
jau19 Cor Magazine and Lafayette sts.

FOR SALE—Landing ex ship [illegible]

STEAM PACKETS.

FOR ST MARTINSVILLE.—The steamboat BELLE ISLE, [illegible] master, will leave for the above [illegible] the intermediate landings, on the [illegible] o'clock. Passengers for the Coast, Donaldsonville and Plaquemines, will be landed at packet prices.

The "Belle" will also leave freight or passengers at any landing or plantation from Patterson ville to St Martinsville. For freight or passage apply on board or to FOLLAIN & BELLOCQ,
mr16 No 25 St Louis

FOR ATTAKAPAS.—The regular Weekly Packet steamer ST MARY, D. R. Muggah master, is now receiving freight at the foot of Conti street, and will leave as above on TUESDAY 16th inst, at 8 o'clock P.M. taking freight and passengers for St Martinsville, New Iberia, Franklin, Centreville, Pattersonville, Berwicks Bay, and all intermediate landings on the route, for further particulars apply on board or to
JOHN HALL, 1 Front Levee, or to
P J PAVY & CO.

Summer Arrangement.

The regular packet steamer BELLE CREOLE, Captain Jno M Scott, for the Coast, Donaldsonville, Plaquemines, Baton Rouge, Port Hudson, Waterloo, and Bayou Sarah, twice a week, will leave New Orleans every SUNDAY and WEDNESDAY, at 9 o'clock, A.M. and Bayou Sara every MONDAY and FRIDAY, at same hour.

N. B.—The Belle Creole will extend her Wednesday trip to Tunica and Wilkinsport.

For freight or passage, having superior accommodations, apply on board or to
P. A CHAMPOMIER,
mr12 Agent, 46 1-2 Old Levee, near Conti st

FOR THE BALIZE AND ALL INTERMEDIATE LANDINGS—The fast running steamer SULTAN, Capt J Martin, will run all the season making two trips a week, leaving New Orleans for the Balize every SATURDAY at 10 o'clock, returning to the city on MONDAY evening.

For Pointe a la Hache, leaving New Orleans on WEDNESDAY at 10 o'clock and return the next day. For freight or passage apply on board, foot of St Louis street or to [illegible] A LAROSE & CO.

FOR COVINGTON and [illegible] The [illegible] steamer [illegible] NAM, [illegible] master, will leave from the lake end of the Rail Road Pontchartrain every Monday, Wednesday and Friday [illegible] Covington every Tuesday, Thursday and Saturday at 7 o'clock A.M. For freight or passage apply on board or to CH DUFOUR.

FOR ATTAKAPAS. [illegible] Packet. The [illegible] steamer HELENA, [illegible] master, will leave [illegible] for St Martinsville [illegible] taking [illegible] passengers for Bayou Chene, [illegible] Bay, and Bayou Boeuf, Brashear, Franklin, New Iberia and St. Martinsville and all intermediate landings. For freight or passage apply on board, having superior accommodations, or to
P. J. PAVY & Co. Agents.

N. B.—The steamboat HELENA [illegible] persons shipping on her may [illegible] having their freight lighted over the bar.

REGULAR LAFOURCHE AND COAST PACKET.—The [illegible] and fast running steamer ELLSKA, J. G. Lacoy, master, will run as a regular Weekly Packet during winter and summer, between New Orleans, the Coast and Bayou Lafourche [illegible]

[illegible] A REACH & LANDRY.

LAFOURCHE PACKET. The steamer ST LANDRY, [illegible] New Orleans [illegible] THURSDAY [illegible] apply on board [illegible]
J H MORRISON & Co.

[illegible]

Reduction of FARE.

Faubourg Marigny and Municipality Ferry.

THE [illegible]

CHARGES.

[illegible]

FREIGHTS, &c.

For each bale Cotton, Hay or Moss
" " barrel of Flour, Meat &c
" " " Lime
" " Hogshead of Sugar or Tobacco
" " Sack of Salt
" " " Coffee
" " Corn, Oats or Bran
" " Box of Cooper
" " Trunk, Chest or Box
" " Box of Candles, Soap &c.
" " 1000 feet of lumber
Other freight charged in proportion
Passengers with their gigs, wagons, & the toll for the carriage, themselves pay [illegible]

For all after ten head at night, 25 cents will be the charge.

When more than two horses are to a cart or dray, 25 cents will be charged for [illegible]

Large lumber wheels and pediard heavy [illegible] carts will be charged $1 [illegible]

To induce [illegible] the Price for crossing reduced one [illegible] Also Persons wishing [illegible] Gardens on the [illegible] can make arrangements for the year [illegible]

The Boats will run from [illegible] at night, and on Sundays and Holidays until 9 o'clock except in [illegible] foggy nights when they will stop at dark.

During the race days on the new race course established in Algiers, the Boats will make trips at five minutes from each side of the river.

ROBERT MU[illegible]
First Municipality.
JOHN BAY[illegible]
Second Municipality.
mr1

PIANO FORTES.

THE undersigned has just received [illegible] assortment of [illegible] PIANO FORTES of the best Paris manufactories and [illegible] which are Pianos [illegible] of seven octaves and will soon receive several more. All these Pianos constructed by the best hands have been manufactured under the superintendence of Mr. Vero, by Messrs PLEYEL & Co, HERTZ & Co, &c. &c. are not [illegible] affected by the dampness of this climate, and will be sold with full guarantee and at moderate prices.

A. Perez will carefully pack and send to [illegible] of steamboats such Pianos as might [illegible] purchased. He will [illegible] pianos [illegible] exchange the same, and also [illegible] time to hire them out.

292 Royal street, between St Phillips and [illegible] streets. A. PEREZ.

N B—An assortment of Pianos from the manufactory of Pleyel always on hand.

DUFFAU has the honor of informing the public that he keeps [illegible] No 118 Bourbon street, formerly [illegible] establishment of Mr Biaba, where he [illegible] board horses and hire vehicles, and [illegible] horses and carriages at the most moderate [illegible] He will also [illegible] horses.

Mr Duffau will continue his practice [illegible] ary and Horse Shoeing at No 141 Burgundy [illegible]

PAINTS &c.—100 cases of [illegible] 100 cases of [illegible] Green, 500 [illegible] Yellow Ground, [illegible]

500 cases [illegible] Green, in oil, from 1 to 25
500 do French Green do
500 do Venetian Red, do
500 do Spanish Brown, do
500 do Yellow Ochre, do
500 do Black Paint, do
1000 do Jaune Brun, do
1000 do Verdigris Green, do
Japan, in half and whole barrels
Boiled Linseed Oil, in half and whole bbls
Varnish, do do
Putty, in kegs [illegible]
Putty, in bladders [illegible] barrels
Whiting and [illegible] Paris White in barrels
Window Glass, White Lead &c &c.

Dealers can [illegible] the prices of the above colors, in as [illegible] colors, as low as they can be had [illegible] Northern Manufactories by leaving their orders at the paint Factory, corner of Henderson and [illegible] street, or at 46 Canal street. R CLANNON & CO

A. BARRAUD, HAIR DRESSER, CORNER ROYAL AND ORLEANS STREETS, has received per ship Clifton, a large assortment of Parisian articles for New Year's Gifts, at low prices, prayer-books, velvet and shell covers, cases set in silver, cloth, body waistcoats, [illegible] cut glass bottles, work boxes, travelling [illegible] boxes for ladies and gentlemen, [illegible] Marriage Presents for Christmas [illegible] salts, Clarissa Harlowe baskets, &c.

Ladies and Children's linen, chemises, men's gloves, umbrellas, parasols, canes, [illegible] cabasen's do, Bandanas, cravats, fine flowers for head dresses, Marriage and Bal head gear, fine pearls, a great variety of jewelry, shell and ivory combs, dressing do, curl do, brushes, perfumery, children's toys, dolls, painted and bronzed [illegible] toupees.

Lessons given in Hair Dressing. d17

FRENCH DRY GOODS

RECEIVED per ships J N Cooper, Nonpareil, Ysard, Izette, and others from Havre, and for sale on liberal terms:
5 bales heavy colonnade, 9 do printed jaconets,
3 trunks rich parasols, 3 do pardaca bdks,
6 bales colored drilling, new style,
4 do plaid and striped ginghams;
1 do summer cloth, superfine black, 1 do fig'd do
1 case cambrick embroidered bdks, 1 do plaid barege; 1 do plaid ginga; 1 do net gloves and mitts;
1 case gentlemen's and ladies' kid gloves,
2 do cold cream, 2 do pomatum,
2 do Cologne water, 1 2 and 1 4 do, 1 do satin ribbons DUFOUR, DURANT & Co,
d12 25 Chartres

New Goods for the Spring

C. M. SIMPSON, 38, Chartres street, corner of Customhouse street, has just received from France the following Goods, for the Spring sales:
1 case extra rich Barege,
2 do do medium priced,
2 do do low priced
Fashionable collars and styles suitable for street and soiree dresses.

Also a small choice assortment of Paris Muslins from the manufactures of Dollfus, Mieg & Co, and Gros, Odier, Roman & Co.
2 cases new plaid muslin batiste;
2 do Spring ginghams
1 do do dark and medium colors
N. B.—New goods for the present and coming season daily arriving from New York and France.

MACKREL—200 bbls No 1 and 2, 100 do No 3, 500 half, qr, and 8th bbls 1 and 2
BOSTON REFINED SUGAR—300 pckgs
TEAS—1000 pckgs Imperial, Gunpowder and Black.
DOMESTICS—60 bales Denims (Columbia), 10 cases Bleached Goods.
JAVA COFFEE—250 bags old Java
For sale by NORCROSS & FOSDICK,
mr3-3t 40 Gravier street.

40 CASES SUPERIOR CORDIALS;
20 cases Swiss Absynth,
50 baskets Guignolet,
400 half boxes small Peas
200 boxes small Peas
100 cases Brandy Cherries
250 cases Claret,
10 barrels old Pellervisin vintage, 1810, first proof.
For sale by TH BAILLY BLANCHARD,
fe1 1m 99 Custom House st.

SUNDRIES—For sale by J M CABALLERO, 29 Old Levee street,
2,000,000 Havana Cigars, assorted qualities,
[illegible] Boxes Cigars,
400 Bags green Havana Coffee,
4 Seroons Guatemala Indigo,
5 Bales Gum Copal from Mexico,
10 Barrels Mrs Miller & Co's fine cut tobacco,
30 Bbls genuine Havana paper cigars. fe9

160 BARRELS white wine, Barsac, sauterne; 35 do old Haut Sauterne and Barsac, 140 hampers empty bottles, stamped, 240,000 superfine pointed corks; 336,000 fine, superfine and extra corks; 30 bbls vinegar, 160 demijohns do; [illegible] half hhd [illegible]

FOREIGN PORTS.

FOR PERNAMBUCO or BAHIA [illegible]

[illegible]

FOR ENGLAND.

FOR LIVERPOOL.—[illegible]
J P WHITNEY & Co.

FOR LIVERPOOL.—The fast sailing [illegible] Capt Brown, having [illegible]
JENKINS & TIGLER, 95 Common st, or
[illegible] KENNEDY & Co

FOR LIVERPOOL.—The A 1 ship [illegible] having the bulk of her cargo engaged, [illegible]
I. H. GALE, [illegible]

FOR LIVERPOOL.—The fine new [illegible] GONER, [illegible] freight, apply to [illegible]
MUCKLE & BARRELL mr10

FOR LIVERPOOL.—The new packet ship ATLANTIC [illegible] having the bulk of her cargo [illegible]
JAS STANTON & Co.

FOR LONDON.—The A 1 fast sailing bark [illegible] Jackson, having [illegible] will have immediate despatch [illegible] passage having [illegible]
I. H. GALE

FOR LIVERPOOL.—The A 1 ship [illegible] JAMES CALHOUN [illegible]
[illegible] H GALE

FOR LIVERPOOL.—The A 1 [illegible] AVALANCHE [illegible]
JENKINS & TIGLER, 95 Common st

FOR LIVERPOOL.—The A 1 ship ELIZABETH [illegible] having most of her cargo engaged [illegible]
J P WHITNEY & Co.
For passage apply on board [illegible] Camp street.

FOR LIVERPOOL.—The A 1 ship [illegible] ISABELLA, Capt Bragg, having the greater part of her cargo engaged [illegible]
J P WHITNEY & Co, 73 Camp st

FOR LIVERPOOL.—The A 1 ship [illegible] has most [illegible] good despatch.
J P WHITNEY & Co, 73 Camp st

FOR LIVERPOOL.—The A 1 fast sailing [illegible] have good despatch [illegible]

FOR LIVERPOOL.—The A 1 fast [illegible] SOUTHPORT [illegible]
J P WHITNEY & Co, [illegible]

FOR LIVERPOOL.—The A 1 [illegible]

FOR LIVERPOOL.—The A 1 [illegible] capt [illegible] For freight or [illegible] apply to the [illegible]

FOR LIVERPOOL.—The new, superior fast [illegible] Capt [illegible] having [illegible]
[illegible] Captain on board, or
JENKINS & TIGLER,
95 Common street.

FOR LIVERPOOL.—The A 1 fast [illegible] FRANCONIA, Capt Grant [illegible]
I H GALE, [illegible] street.

FOR LIVERPOOL.—The fine fast [illegible] Brawn, [illegible]
I. H GALE [illegible] street

FOR LIVERPOOL.—The A 1 fast [illegible] CHESAPEAKE [illegible] Clark, having good [illegible] apply to
J P WHITNEY & Co.

FOR LIVERPOOL.—The superior [illegible] VIRGINIA, Captain Davis [illegible]
[illegible] TIGLER.

FOR LIVERPOOL.—[illegible]

FOR FRANCE.

FOR HAVRE.—[illegible]
[illegible] 95 Common st

FOR HAVRE.—The fast sailing [illegible]
[illegible] 95 Common st

FOR HAVRE.—The A 1 [illegible] ORLEANS, capt Chase [illegible] cargo engaged, will [illegible]
I H GALE, 93 Common st

FOR HAVRE.—The fast sailing [illegible] Elliott, has [illegible] passage, has [illegible]
JENKINS & TIGLER, No 95 Common st

FOR HAVRE.—The A 1 fast sailing [illegible] GALLION, Capt Baker, will [illegible] freight of 100 bales [illegible]
I. H GALE, 93 Common st

FOR HAVRE.—The A 1 fast sailing ship [illegible] passage [illegible]
I. H. GALE, 93 Common street

FOR HAVRE.—The A 1 fast sailing [illegible] Martin, having [illegible]
JENKINS & TIGLER

FOR HAVRE.—The A 1 [illegible] Capt Baker [illegible] Cotton, [illegible]
I H GALE, 93 Common st.

FOR HAVRE.—The superior fast [illegible] EXIT VIC [illegible]
JENKINS & TIGLER, 95 Common st

FOR HAVRE.—The A 1 fast [illegible] Capt Rogers, having [illegible]
J P WHITNEY & Co, 73 Camp st or to SAMUEL MOSS, 55 Royal street.

FOR HAVRE.—The A 1 fast sailing [illegible] TIMOLEON, Capt Dreer [illegible]
I. H. GALE. [illegible]

COASTWISE PORTS.

FOR NEW YORK.—Union Line—[illegible] FLORENCE, [illegible] immediate [illegible]
[illegible] STANTON & Co.

FOR BOSTON.—The [illegible]
J P WHITNEY & Co.

FOR NEW YORK.—[illegible]
JOHN O WOODRUFF & Co.

FOR NEW YORK.—[illegible]
[illegible] WHITNEY & Co.

FOR FREIGHT OR CHARTER. [illegible] LEOPOLD [illegible]
[illegible] & Co, 71 Levee

MARINE, RIVER & FIRE INSURANCE.

THE UNDERSIGNED, Agents for the PELICAN MUTUAL INSURANCE COMPANY of New [illegible] MARINE, RIVER AND FIRE RISKS on the most [illegible]

[illegible] Office No. 47 Camp st. W R FOSTER, G C LAWRASON, Agents.

NOW LANDING ex ship Algoma, from Bordeaux—
50 barrels White Wine, 8 casks Vinegar, for sale by N DUFOUYT,
fe27 13 Toulouse street

400 HALF BOXES SMALL PEAS, preserved with Rum, of the mark of Champion, Jr, and Basset, for sale by
TH BAILLY BLANCHARD,
fe1 1m 99 Custom House st

MUSLINS—An invoice consisting of Books and Swiss Book, Swiss Mulls, Cross barred Muslins, Jaconets, Cambrics, Madras and Vernon Hdkfs, just received and for sale by
[illegible] VANCE & LEPPER, 24 Bienville street.

BROWN DRILLS—Amoskeag blue drills, Amoskeag and Manchester brown drills, in store and for sale by DE FOREST & CO,
ja14 91 Customhouse street

PRINTS—40 cases prints, of various styles, and suitable both for the city and Mexican trade, just received and for sale by DE FOREST & CO,
fe9 90 Customhouse street.

CIGARS—Havana Cigars, Regalias and Millares of different brands, for sale by
RAYMOND CAHUZAC,
fe18 38 Old Levee street.

HAVANA SUGAR—477 boxes white, yellow and brown, for sale by L. CAPTAN,
ie21 60 Gravier street.

LARD OIL—[illegible]