The New-Orleans Bee.

No. 75, VOL. VIII.—NEW SERIES.
VOL. XIX.—WHOLE No. 5074.

LEGAL ADVERTISING PAPER.—NEW-ORLEANS, MONDAY MORNING, APRIL 6, 1846.

MAGNE & WEISSE, PROPRIETORS.
No. 81 Chartres street.

TERMS OF THE BEE:

Daily Paper, one year in advance) $12 00
Country Paper, Semi weekly, (one year in advance 5 00

In all cases the subscriber must give one week's notice in writing before he can be allowed to discontinue.

Advertisements inserted [illegible] for every TEN lines for each [illegible] the first insertion, and half that price for [illegible]. No Advertisement inserted for less [illegible] for each language.

Advertisements not specified as to time will be published [illegible] and charged accordingly.

Advertisements inserted at intervals will be charged one [illegible] for every TEN lines for each language and for each [illegible].

The privilege of Annual Advertisers is limited to advertisements strictly within the line of their business.

MAGNE & WEISSE.

OFFICIAL.

NOTICE is hereby given that a contract has been entered into between the undersigned and Messrs MAGNE & WEISSE, Proprietors of the BEE Newspaper for the publication, during the ensuing calendar year (1846) of all the advertisements required by the act of March 16th, 1843, for the price of *ONE DOLLAR* for every hundred words for each publication and in each language.

WM. DEBUYS, State Treasurer.
ROB'T C. NICHOLAS, Sec'y of State.
New Orleans 27th Dec. 1845.

FOR MAYOR
A. D. CROSSMAN.

Monday morning, 6 April, 1846.

The Election To-Day.

The citizens of New Orleans are called upon this day to select municipal officers to whom the administration of public affairs will be entrusted for the ensuing year. This is a duty, the exercise of which always requires proper discrimination, but which, in our vast and increasing city, with interests so manifold and important, should be performed with the utmost deliberation and cautiousness. The progress and prosperity of New Orleans are inseparably connected with the wisdom and foresight that preside over the counsels of those to whom the guardianship of the public weal is confided. Competent, faithful and honest voters will ensure a healthful and vigorous administration of municipal affairs; and as the power of selecting them is vested in the people, they alone will be responsible, if through an unwise and hasty choice, or apathy partizans are made the recipients of their favors.

For the principal office—that of Mayor—there are [illegible] present themselves. The first is Mr Montegut, who has held the office for the last two years, and who, we are bound to acknowledge, has exercised its onerous functions [illegible]. But against Mr M[illegible] there are fatal objections. The people are attached to the principle of rotation in office. Mr Montegut having enjoyed the honors and emoluments of the Mayoralty for the last two years, should be content to give way and yield his claims to one as honest as himself. Again, Mr Montegut cannot be elected, and it is therefore worse than idle for his scattered friends to cast away their votes in a hopeless chance. For these reasons we consider the re-election of the present Chief Magistrate of our city out of the question, and regard the issue as narrowed down to two opposing candidates, Mr Genois and Mr Crossman.

Against the former gentleman, we have little to urge. His qualities and claims are entirely of the negative order. He has certainly done nothing to render himself obnoxious; he has quite as certainly done nothing to make himself popular. All that is known of Mr Genois is that he has been [illegible] for seven years a lucrative office [illegible] the [illegible] Municipality Council [illegible]. He is a [illegible] of the most [illegible]. He [illegible] to his party [illegible] a candidate for political preferment, but we cannot see any relation between the Mayoralty of New Orleans and the Tariff or Oregon. Mr Genois's democracy is no legitimate argument in his favor.—Mr G. was however nominated as a party man—[illegible] with all the established formalities of locofoco usage. He is a caucus candidate, and is recommended to the good people of New Orleans on party grounds. But the people are getting sick of this exclusive spirit which seeks to introduce the miserable asperities of political controversy and the contracted principles of political proscription in contests purely of a municipal character. They are anxious to elect Mayors, Recorders and Aldermen, whom they may safely trust as honest and capable men, irrespective of their connection with either political party.

Emphatically such a man is A. D. Crossman—the People's candidate. He is the choice of the unbought freemen of New Orleans. He does not appeal to Whigs or [illegible] for their support. He stands upon his own merit and claims not to be the stalking horse of either party. Mr Crossman has every requisite that should ensure the suffrages of the intelligent and discerning. He is identified with our city by a residence from early youth; he is no ultra partizan, and will therefore, if elected act independently and impartially. He is an honest man in the broadest sense of the word. He is an able and an intelligent man, intimately conversant with municipal affairs, and has already given substantial proofs of his capacity when occupying the responsible post of Chairman of the Finance Committee of the First Municipality Council. He is a practical mechanic, who from humble life, has by his diligence, integrity and industry, acquired a competence and won the esteem and respect of his fellow man. These are [illegible] Mr Crossman is the spontaneous choice of the citizens without distinction of party. He is the PEOPLE'S CANDIDATE—nominated by them in their primary assemblages, and requiring neither caucus nor party discipline to force him through a convention.

Whigs and democrats who are alike interested in the wise and faithful administration of our municipal affairs, we call upon you to ratify the public choice and sustain A. D. CROSSMAN at the Polls!

Mechanics.

The Mechanics must come out in their strength to-day, and poll a heavy vote for Crossman. He is one of the craft, and should receive their unanimous support. Remember Mechanics to stand by your old comrade.

We perceive that in the Third Ward of the Second Municipality, Benjamin Rodriguez Esq. is a Candidate for the Council, being on the ticket regularly nominated at the meeting last Thursday night. We sincerely trust that Mr Rodriguez may be elected. He has [illegible] claims to the support of the citizens of [illegible] Ward. He is an extensive property holder there and has an immediate and decided interest in the Ward. He is one of the most indefatigable men we know—always ready to do his share of public business, never faltering or relaxing in his zeal, ever willing to do his duty and more than his duty.

If the election could be considered as a political contest, we would appeal to the Whigs in particular to sustain Mr Rodriguez. For many years he has been an efficient co-laborer in the cause. Working hard, sparing neither his money nor his personal exertions [illegible], energetic, high minded and [illegible] Whig. But such appeals are out of place in canvass for local officers. We base Mr Rodriguez's claims upon the broad ground of a useful, [illegible] and enterprising citizen, and as such he [illegible] and we hope will receive a triumphant majority.

We have deemed it expedient to refer to this gentleman [illegible] because he has been made the subject of an extraordinary and reprehensible spirit of proscription [illegible] in active operation by a clique that is personally hostile to Mr Rodriguez and which seeks to ostracise him, without any stable reason assigned. It is to be hoped that the independent freemen of the Third Ward, understand their interests too well, to be induced to neglect this opportunity of recording their suffrages in behalf of an honest, able and intelligent man, who will represent their interests with fidelity and zeal.

From Havana.

The brig *Empresario* arrived at our port on Saturday, bringing papers from Havana to the 28th ult.—They do not contain any thing of immediate importance. The Royal Lottery was drawn on the 27th. The following is a list of the principal prizes:

No 19,315	$30,000	No 24,538	$2,000
" 1,266	12,000	" 6,339	1,000
" 21,103	6,000	" 15,518	1,000
" 12,273	4,000	" 21,035	1,000
" 6,138	2,000	" 29,481	1,000
" 16,339	2,000		

The Acrobats arrived here on board the *Empresario*, after a successful engagement.

The opera of *Norma* had been performed with great success at Matanzas—Mesdames Pico and Cortegian, and Signors Perozzi and Candi performing the principal roles.

The Ivory Statue.—We have to announce to our readers that this beautiful and surprising creation of genius, has been removed to No. 109 Chartres street. It has, from its wonderful perfection, drawn thousands of our citizens to see it, and they have all evinced admiration and surprise at this truly wonderful work. It will be exhibited until Wednesday, when it will be taken to Natchez.

The Henry Clay.—The following are the names of the persons lost by the shipwreck of this noble vessel—Harley and Thompson, seamen; John Felt, Harley and one, name unknown, steerage passengers; and Charles, and Daniel McDo[illegible], second cabin passengers. Thus, six persons perished." The survivors at the last accounts, had all been safely landed.

The River opposite Louisville, had slightly receded on the 31st ult.

The Navy Estimates.

The Correspondent of the Baltimore *Patriot* furnishes that paper with an interesting letter containing ample details of the estimates sent to the Naval and Military Committees of Congress by the Heads of Bureaus. It seems that the House Committee on Naval Affairs addressed a request to the Secretary of the Navy, that he would inform them what increase it would be necessary and proper to make to the Naval force of the country. This letter is dated Dec. 22d. Seventeen days after the Secretary replies, stating that "although the existing Naval establishment of the United States appears sufficient in all but sea-going steamers, for a condition of ascertained and undisturbed peace, yet the present aspect of our foreign relations, makes it a duty to suggest to the Committees on Naval Affairs, the propriety of greater preparations than the annual ordinary appropriations contemplate." He then recommends an accumulation of Naval materials and stores, the repair and equipment of all the vessels in ordinary, and of the frigates and sloops on the stocks, and suspension, for a definite period, of the limitation of seamen in the service to 7,500, so that further enlistments might be provided for, and the construction of three steam frigates, five steam sloops, and two steamers of a smaller class. He also sent to the Committee the suggestions on the subject of the Heads of Bureaus in the Navy Department signed by Commodores Crane, Morris, Warrington and Shubrick, without any express approval or disapproval of the same.

The Heads of Bureaus recommended first the construction of two classes of war steamers particularising as follows:

"*One* of the larger class for Lakes Michigan and Huron, and *twenty-seven* for the Atlantic Coast, and *twelve* of the smaller class for the Southern Coast, besides those which are now available; that supplies of ordnance and ordnance stores to be lodged at different points on the Lakes ready for private steamers to be speedily armed in case of need; that the number of sea steamers, like the Mississippi, but rather enlarged, should be increased to *five*; that our frigates should be increased to *thirty*; our sloops of war to *forty*; that *five* of the frigates and *six* of the sloops should be fitted with such steam arrangements, as may be best adapted to use in aid of sails, without materially affecting their qualities as sailing vessels; and that a force, besides the officers and marines, of about 23,630 men will be required to properly man so many vessels."

No estimates accompanied these documents, but subsequently the Hon T. B. King requested that the proper estimates should be furnished. This was accordingly done. We copy from the *Patriot* the details.

These estimates put down the present force at sea, ready for sea, or *in ordinary*, to be made ready, some in three, some in six, and some in twelve months, as follows: *five* ships of the line; *one* razee; *nine* frigates, *twenty-three* sloops; *two* sea steamers, *eight* brigs and schooners; *two* harbor steamers, and *four* store ships. The cost of preparing this force is estimated at $625,000.

On the stocks there are *four* ships of the line, *three* frigates and *two* sloops of war; *one* ship of the line partially finished at Sackett's Harbor and Lake Ontario, *one* steamer is building at Pittsburg and another has been contracted for with Mr. Stevens of New York. The cost of completing such of these as can be finished, is estimated at $2,355,000.

The Heads of Bureaus specified certain additional supplies that would be necessary to the fitting out of the vessels in question, and estimated the aggregate cost of the same at $10,600,000.

They stated that the augmentation which it was believed the proposed objects imperatively required, would be the addition of *three* sea steamers of the class of the Mississippi—of *five* frigates, and *six* sloops with steam propellers in aid of their sails, *twenty eight* coast steamers, of about 600 tons, with arrangements for moving along the coast with safety, to carry two heavy guns and eight or ten days fuel; *twelve* smaller coast steamers, calculated to carry one heavy gun, for the navigation and protection of the sounds and passages which skirt the Southern Atlantic States and those of the States bordering on the Gulf of Mexico, that *one* steamer be provided for the protection of the Lakes Michigan and Huron, and *twelve* new sloops, to be fitted with sails only, or with sails and steam combined.

The probable expense of this proposed additional force was estimated as follows:

3 sea steamers at	$550,000 each		$1,650,000
28 coast and lake do	130,000	"	3,640,000
12 small coast do	60,000	"	720,000
5 frigates with steam	530,000	"	2,650,000
6 sloops with steam,	320,000	"	1,920,000
12 frigates, if with sails only,	340,000	"	4,080,000
9 sloops,	170,000	"	1,530,000
Making a total of			$16,190,000
To which add for ordnance and other stores.			1,030,000
Gives,			$17,220,000

Such, in substance, was the character of the recommendations and estimates, furnished the Committees of Congress by the Secretary of the Navy—and which the President says, in his message, in reply to Mr Dayton's resolution met with his sanction.

Congress.

The SENATE did not sit on the 27th ult.

In the HOUSE, the Committee on Commerce reported an act for amending the act for the better security of the lives of passengers on board of steamboats. Also a bill for the purchase of a site and buildings for a Marine Hospital at St. Louis.

The Committee on the Post Office and Post Roads reported a resolution recommending to the favorable consideration of the Committee of Ways and Means so much of a report from the Post Master General as recommends an appropriation for a line of Atlantic Steamers.

The same Committee reported a Resolution agreed to by the House, ordering the printing of 5000 extra copies of the Post Master General's Report in reference to foreign mails.

A bill was reported for the commencement of fortifications in Louisiana and Arkansas.

A bill was reported on leave to grant 80 acres of land to every head of a family.

Mr King, of Ga., asked leave to report the estimates of the Secretary of the Navy upon the increase of the navy proposed in December last. The effort to make the report was strenuously resisted by several democratic members. The Speaker asked leave to present a report, but objections were again made because the report was partly verbal. Mr Davis then said if the House objected to his making the report because part of it was in writing he would withdraw the estimates and propose a report in full at some future time.

Mr. Hubbard reported a bill in favor of raising a legionary corps of troops in each State of the Union to serve for three months each year in one of four sections of the Union at which the General Government shall provide military tents for encampments.

The troops are to have their own officers and to be armed by the General Government.

Mr. Davis, of Ky., offered a resolution calling upon the President for the precise augmentation of the army and navy which he deems necessary in the present state of our foreign relations. The resolution was objected to, and a motion to suspend the rules was lost by a vote of 99 to 61. After some farther business of minor importance, the House adjourned.

United States Bank.—The Philadelphia *U. S. Gazette* of the 27th ult., says:—"We have it in our power to state, that during yesterday an arrangement was made by which the claim of the United States against the Bank of the United States, was provided for, and the Bank's assets are now freed from the lien of the Government, and its affairs can now be more readily settled. This arrangement is one that is calculated to be of very great benefit to those now anxiously awaiting a speedy settlement of the affairs of this unfortunate institution."

The trial of Tirrell still continued at the last accounts. The evidence for the defence went to prove, that from the nature of the wound and the position in which she was found, Mrs Bickford might have committed suicide, or that people sometimes do violent acts while in a state of Somnambulism.

The evidence was closed on both sides on Thursday the 26th ult., and the Court adjourned to meet the next day.

NEW YORK, March 27.

Another Ship Ashore.—Ship Edgar, McManus, from New Orleans bound to New York, went ashore at Absecom beach, on the morning of the 25th. At 7, she bilged, after cutting away her mainmast. She lies now in four feet water, and is buried in the sand—the water is over her lower deckbeams.

Assistance has been sent down.

Also a schooner with a cargo of Turpentine from North Carolina.

The cargo of the Edgar consisted of 347 bales cotton, 2310 barrels pork, 164 tierces, 300 barrels 904 kegs lard, 119 casks hams.

The cargo of the Edgar is insured in Wall street for $40,000, which is about its value.

The Montgomery *Journal* of the 15th gives the following account of the discovery of a mail robbery:—

Mail Robbery.—On Tuesday of last week a person fishing near the landing of this place, hooked up a handkerchief containing several bundles of open letters of late date. In the handkerchief were also some weights for the purpose of sinking it. This excited suspicion, and the letters were examined at the Post Office and it was discovered that they were from the Tuscaloosa Mail of the 19th ult., which had been opened on its passage by some one having in possession a key of the "Brass Lock" Mail.

The rascal must (as appears from the letters) have secured at least $12,000. The discovery of the sunken documents was the first intimation of the robbery to the Department. We understand that several of the "Brass Locks" are missing on the route to Mobile, supposed to be taken for the purpose of discovering their mechanism and fitting keys.

Atrocious Murder.—In Greensburg, Parish of St. Helena, a few days ago, Mr. William Self, a respectable citizen, was shot dead while sitting with his family at his own fire side. The aim of the assassin was fearfully accurate, eight buckshot entering the body, and one passing through the brain. Every effort has been made to discover the murderer, but thus far in vain.

City Intelligence.

Criminal Court.—The business of this Court on Saturday was confined to the following sentences and trials:

Sentenced.—George W. Davis, alias Bill Curtis, alias George Fisher, who pleaded guilty to the charge of attempting to rob the Bath-room of the St. Charles Hotel, was sentenced to one year hard labor and costs. James Adams, for stealing $65 from Henry S. Wheeler, to two years hard labor and costs. William Thompson, Andrew Martin, f. m. c., and William Johnson, all convicted of larceny, to two weeks imprisonment each, and costs.

Tried.—Edward Armstrong, charged with stealing a $50 bill from a free woman of color, who gave it to him to get changed, was tried and acquitted.

William McDonald, for stealing a suit of clothes from the store of Platt & Myers, was tried and found guilty.

The Court then adjourned till to-morrow at 10 o'clock.

Swindling.—James Pearce was arrested at the request of John Cook, of Gallatin street, charged with having swindled him out of a sum of money. The investigation will be had before Recorder Genois.

Riotous.—Samuel Colt was brought to the Second Municipality Calaboose last evening, charged with breaking tumblers and other things in several coffee-houses on the Levee. He was so obstreperous that the police had to give him a ride on a dray. Recorder Baldwin will settle the account with him.

Benefit of the Charity Hospital.—The magnificent spectacle and opera "Les Hugenots" will be performed at the French Theatre to-morrow night. The proceeds will be for the use of that excellent institution the Charity Hospital.

Stealing an Umbrella.—William Barnes was arrested on Saturday, for stealing an Umbrella belonging to Mr. Loves. We shall await the issue of this examination with impatience, or, if convicted, thousands of cases of a similar nature will no doubt be instituted. We are not aware, however, whether stealing an Umbrella, particularly during such a rainy spell as the present one, can be considered larceny.

The convicted negroes.—In our paper of Saturday we published the arrest of Richard J. Stevenson and of two negroes on board the steamboat C. Connor. On that day they were examined before Recorder Baldwin, when the following particulars were elicited.

Capt. Harper, formerly Captain of the Watch of the Second Municipality, fully identified the negroes, who call themselves Frank *alias* Toney, and Bill, *alias* Peter, as the two slaves who were convicted of the murder of an overseer about two months since; he was foreman of the jury which convicted them—and under their sentence they should, have been hung yesterday. he knew the prisoner Stevenson, who is a neighbor of his, and has now a negro boy belonging to Stevenson hired on board the steamboat which he commands. It appears that a young man named Lalley, an intimate acquaintance of Stevenson's, is suspected of having handed the negroes a file as they left the court room, which they concealed. On Monday evening they managed to file through their manacles, and when the jailor came into their cell to bring their supper, the negroes sprang upon, beat and overpowered him, soon after which they made good their escape, and went to a place, as is generally believed, to meet Stevenson, as he was known to have been loitering about near their prison some hours previous, and had been in to see them. On Tuesday night they were traced to the light-house near Pass Christian, which they reached in a yawl; then to this side of the Lake, which they crossed in an open canoe, and after hiding for about 36 hours in this city, were arrested as described.

Mr Parker appeared for the accused, and applied to have them admitted to bail, which was of course refused. In the meantime the slaves are well secured, and steps will be taken to forward them to Mississippi.

U. S. District Court.—It was decided on Saturday in the United States District Court sitting in Bankruptcy, that that Court had no control over a judgment rendered in a State Court, against a bankrupt discharged under the act of Congress, though on a debt owing previous to the debtor's going into Bankruptcy, when such judgment was rendered subsequently to the debtors discharge; and that the debtor should have set up his discharge in defence of the suit in the State Court. The question arose on an application of the judgment debtor for an order to erase the mortgage resulting from a judgment rendered in the District Court of Louisiana in 1841, on a debt owing previously to the decree of Bankruptcy.

We are indebted to the officers of the *General Pike* for late river papers.

German Immigration.—It appears that during the past year 30,312 German emigrants arrived at the port of New York—against 17,799, the preceding year.

Pilot Boat William J. Romer.—The packet ship St. Patrick, Capt Proal, which arrived yesterday reports speaking the New York pilot boat William J. Romer, which sailed hence on the 9th February in company with the packet ship Patrick Henry, for Liverpool and packet ship St. Nicholas, for Havre, on the 1st instant, in latitude 49 4, longitude 27 about 100 miles west of Liverpool. She appeared to be in good condition, having carried away nothing.

Canada.—The Canadian Parliament was opened on the 20th March. The New York *Herald* contains the speech of the Governor General. The following passage is of interest, as showing the feeling existing in respect to our difficulties with Great Britain:—

I should, under any circumstances, have directed your early attention to the condition of the militia law; but the unsettled state of the negociations which have been for some time past carried on between the imperial Government and that of the United States of America renders it imperative upon me to press more immediately on your consideration the necessity of a reorganization of this arm of the public defence. I feel the most unbounded confidence that the loyalty and patriotism of every class of her Majesty's subjects in Canada will be conspicuous, as they have been heretofore, should occasion call for their services to aid in the protection of their country, but a well-digested and uniform system is indispensable to give a fitting direction to the most zealous efforts. At the same time, I feel warranted in assuring you that, while our gracious sovereign will ever rely on the free and loyal attachment of her Canadian people for the defence of this Province, and the maintenance of British connexion, Her Majesty will be prepared, as her predecessors have always been, to provide with promptitude and energy, corresponding with the power and resources of the empire, for the security of her North American dominions.

NEW YORK, March 27th.

From Aux Cayes.—We learn from Capt. Mann, of the Schr. Dorcas, from Aux Cayes, which port he left on the 6th instant, that all the people capable of bearing arms, with the exception of the National Guard, left to protect the place, left Aux Cayes on the 28th of February, to join the main army at the Cape, destined to go against the Dominicans.

Coffee and logwood were scarce. There was plenty in the country, but the people were afraid to bring their produce to market, lest they should be pressed into the army. They are tired of the war, and desire peace; and the general impression was that the army would not leave the Cape to go against the Dominicans.

The day before Capt. Mann left, a report prevailed that a revolution had broken out at Port au Prince, and the army which left that city had fallen back from Miragone to Arcar, waiting the result of the revolution.

Shocking Accident.—A strange and shocking accident occurred at a shooting match on Smith's Creek, in this county, last Saturday afternoon. Abraham Carrier, son of Mr John Carrier, a young man about 19 or 20 years of age, was killed by the discharge of a gun in the hands of Nathan Hannah, in the following singular manner. Mr Carrier was standing some distance from the marksmen examining a target at which he had been firing, when the gun in the hands of Mr. Hannah, being only half cocked, was accidentally discharged. The ball striking a rock, glanced, struck a sapling, then a tree, and glancing again struck Mr Carrier in the head, knocking out his brains! Although the ball passed almost entirely through his head—going in at one temple and lodging near the other, he survived the accident about 12 hours; with the brains oozing out of the ball hole! We have never recorded a more singular accident than this, and rarely a more shocking one. It furnishes another impressive illustration of the truth, that "in the midst of life we are in death."—*Rockingham (Va.) Register*

Hon. John Brock, late Inspector of Customs at Shreveport.—This worthy gentleman being now in town at 67 Poydras st. has generously allowed himself to be referred to in regard to Hewes' Nerve and Bone Liniment and Indian Vegetable Elixir, sold at 59 Poydras street, for Rheumatism. He had been afflicted with that disease for several years, and was cured by those articles, and takes pleasure in recommending them to all similarly afflicted. Many have used them through his influence, and without a single failure to his knowledge. a1

The ship SWATARA, Capt Brown, from Liverpool, will commence discharging opposite the Mint. Consignees are requested to attend to the receipt of their goods on the Levee, and take out their permits within five days, or their goods will be sent to the public stores. a6 J P WHITNEY & Co.

The Consignees of 11 qr casks Wine marked B to order per packet ship SARTELLE from New York, is requested to make his residence known to the Discharging Clerk on the Levee, or they will be stored at his expense and risk. a4 JAMES E WOODRUFF, 60 Camp st.

NOTICE.—The packet ship SARTELLE, Capt Taylor, from New York, is now discharging opposite the Vegetable Market. Consignees will please attend to the receipt of their goods on the Levee, otherwise they will be stored at their expense and risk. a4 JAMES E WOODRUFF, 60 Camp st.

Packet ship ONTARIO, Capt Holmes, from Boston, will commence discharging This Day. Consignees are requested to attend to the receipt of their goods on the Levee, otherwise they will be stored for their account and risk. a4 RICKER & PEARSON, 62 Camp st.

NOTICE.—Was taken through mistake from on board the brig T. STREET, a segar box containing books, marked L C Duncan. Any person discovering said error, will please give information to the Captain on board, or to the undersigned. REYNAUD, CUCULLU & Co, a3 4t 34 Tchoupitoulas st

Ship OCTAVIUS, Captain Colburn, from Havre, will commence discharging opposite the Orleans Press.—Consignees are requested to attend to the receipt of their goods on the Levee, and take out their permits within five days, otherwise their goods will be sent to the public stores. a3 J P WHITNEY & Co, 73 Camp st

The ship HARGRAVE, from Havre, is now discharging opposite the Vegetable Market. Consignees are requested to take out their permits within five days, and attend to the receipt of their goods on the Levee. a2 L H GALE, 93 Common st

WANTED—A Professor of English, understanding French and competent to teach the different branches of an English education. His services will be required in a Collegiate Institution, about 100 miles from the City. The most unexceptionable recommendations must be furnished. Apply at the office of the BEE. a6—3t

THOMASTON STONE LIME AFLOAT—1,300 casks Thomaston Stone Lime landing from brig Kimball, below the Red Stores, Third Municipality, in first rate shipping order and for sale by JOHN STROUD & CO. 38 Customhouse st. or a6—3t G. W. BROWN, 11 Red Stores, 3d M'y.

The ship EDOUARD, from Bordeaux, is now discharging opposite the Mint. Consignees are requested to take out their permits within five days, and to attend to the receipt of their goods on the Levee. a4 L H GALE, 93 Common st

ELECTION.

POLLS—INSPECTORS—CLERKS.

MUNICIPALITY NO. ONE.

In the First Ward—Richardson's Hotel, Conti street, R. Richardson and L. Elwin, Inspectors. Charles S. Lee, Clerk.

In the Second Ward—At the City Coffee House, corner Chartres and St. Peter streets. Inspectors James Marks and B. Vanoessem.—A. Bozonier, Clerk.

In the Third Ward—At Sarassi's Coffee House, in Orleans street, P. Blancq and J. Nora, Inspectors. J. A. Lamothe, Clerk.

In the Fourth Ward—At the Engine House, in Hospital street, William E. Murphy, Theodule Montreuil, Inspectors.—E. D. Courtnes, Clerk.

In the Fifth Ward—At the Engine House in Dumaine street, Victor Wiltz and Emile Rabouin, Inspectors.—Wm. Andry, Clerk.

MUNICIPALITY NO. THREE.

In the First Ward—At the Engine House of Creole Company No 9, in Esplanade st., G. Pleasy and S. Guinault, Inspectors.—Marc Dolart, Clerk.

In the Second Ward—In the Watch House at the corner of Champs Elysees and Greatmen sts., P. C. Marcou and E. Stickney, Inspectors—H. Marcou, Clerk.

In the Third Ward—In the "Gicquel Hall" in Morain st.—J. B. F. Gicquel and T. Masas, Inspectors.—Robert Wyatt, Clerk.

In the Fourth Ward—At the Coffee House of Mr A Faivre, Tonti st, F. Masson and S. Audier, Inspectors. J. Casanova, Clerk.

New Orleans, April 6th, 1846.
a6 E. MONTEGUT, Mayor.

MAYORALTY OF NEW ORLEANS,
March 31st, 1846.

IN accordance with an act of the Legislature of this State entitled, "An act to prescribe the time during which the Polls shall be held open at Elections by the people, for officers under the charter of the city of New Orleans," approved March 24th, 1846. Notice is hereby given, that the Polls at the ensuing Municipal Elections on April 6th, 1846, shall be kept open from *eight* o'clock in the morning, until *six* in the evening.
a1 E. MONTEGUT, Mayor.

THE Rev. J. L. GLEIZEL, Vice President of the St. Louis University, Mo., wishes kindly to inform those parents who would like to avail themselves of the opportunity of his visit to Louisiana, to send their children to the St. Louis University, that he may be seen or written to at the Bishop's House, New Orleans, or at Messrs Elder & Doering. This Rev. Gentleman will leave Louisiana towards the middle of May next, at which time he will accompany to St. Louis, the children committed to his care.
a6 tf

FOR SALE, now landing from ex ship Edouard, from Bordeaux:—
95 cases assorted fine, superfine, and extra fine cordials with caps and labels; 94 cases fruits in brandy; 10 cases apricots; 25 cases Malaga grapes in brandy; 12 bales of 30,000 each fine and superfine pointed corks; 1 bale of 30,000 each blunt pointed corks; 1 bale of 15,000 conic pointed corks; 18 bbls white Sauterne wine; 10 bbls Bordeaux wine; 13 cases prunes in transparent boxes and glass jars; 40 cases cherries in brandy. For sale by
a6 DARAN, QUEYROUZE & Co.
11 and 15 St Louis st.

TEN DOLLARS REWARD. Strayed or stolen from the Louisiana Race Course at town, fully some ten days since, a **Bay 3 year old Filly**, about 13½ to 14 hands high, with one hind foot white, and a star in the forehead. The above reward will be given to whomsoever will return said filly to
a6—M&Th JAMES HOPKINS at Gentilly.

New Orleans and Carrollton Railroad.

NOTICE.—During the Races, the Cars on this Road will run as usual up to 11 o'clock A. M.; then they will depart from the Depot, Baronne street as follows—at 11, 11½ A. M., 12½, 1½, and 2 o'clock P. M. after which they will again run as usual.
a6 JOHN HAMPSON, Ch'f Eng'r N O & C R R.

WAS BROUGHT to the Police Prison of Municipality No 2, **Lodias**, a negro girl about 17 years old, four feet ten inches high [illegible]; says she belongs to Mr Dumoulin. Also **Celeste**, [illegible]... **Susan**, [illegible]... The owners [illegible] to prove property, pay charges and take them away.
[illegible] H. ELDREDGE, Warden.

THE [illegible] for sale by
DARAN, QUEYROUZE & Co. 11 and 15 St Louis st.

TOBACCO—50 bales wrappers and fillers, new crop Vuelta de Abajo, landing from brig Empresario, from Havana; for sale by RAYMOND CAHUZAC, 34 Old Levee.

HAVANA SUGAR—300 boxes, landing from [illegible], from Havana, for sale by TROSGROS & LAMPRE, 36 Old Levee.

TOBACCO—70 bales Cuba and Vuelta de Abajo, wrappers and fillers, in store, for sale by TROSGROS & LAMPRE.

COFFEE—100 bags Havana Rio and Java, in store, for sale by TROSGROS & LAMPRE, 36 Old Levee.

SEGARS—Different qualities and brands, landing from Havana; for sale by RAYMOND CAHUZAC, 34 Old Levee.

HAVANA SUGAR—670 boxes white, yellow and brown, in store and for sale by TROSGROS & LAMPRE, 36 Old Levee.

INDIGO—10 cerons Guatimala and 4 cases Manila, in store, for sale by TROSGROS & LAMPRE.

HAVANA SEGARS—40,000 in store, for sale by TROSGROS & LAMPRE, 36 Old Levee.

COFFEE—Havana Coffee, prime green; for sale by RAYMOND CAHUZAC, 34 Old Levee.

SARSAPARILLA—20 bales Sarsaparilla, for sale by BERTRAND & SISOS, cor Royal & Bienville sts.

CLARET—In casks, St Emilion, vintage of 1842, for sale by RAYMOND CAHUZAC, 34 Old Levee.

CORKS—50 bales pointed and others, for sale by RAYMOND CAHUZAC, 34 Old Levee.

COGNAC—A few casks, for sale by RAYMOND CAHUZAC, 34 Old Levee.

VERMOUTH WINE—40 cases superior Wermouth Wine, just received and for sale by BERTRAND & SISOS, cor Royal & Bienville sts.

HEMP—[illegible] bales dressed Hemp, landing from steamboat Ohio Belle, for sale by MERLE, BEYLLE & Co, 79 Tchoupitoulas st.

CHAMPAGNE—50 baskets Champagne Wine, genuine Key brand, for sale by RAYMOND CAHUZAC, 34 Old Levee.

CLARET IN BOXES—50 boxes Haut Brion, in store, for sale by RAYMOND CAHUZAC, 34 Old Levee.

HATS—Landing ex ship Edouard from Bordeaux, Hats, different qualities, for sale by EUG ROCHEREAU, 17 and 19 St Louis st.

MESS PORK—1000 bbls Mess Pork at Bozant, for sale by REYNAUD, CUCULLU & Co, 34 Tchoupitoulas st.

SALT—3,000 sacks coarse salt, weighing [illegible]; 2,000 bushels do in bulk, for sale by J P WHITNEY & Co, 73 Camp st.

EXCHANGE ON BOSTON, at sight and short date, for sale by J P WHITNEY & Co, 73 Camp st.

HAVANA SUGAR—100 boxes landing ex brig Tivi, for sale by TROSGROS & LAMPRE, 36 Old Levee.

BALE ROPE AND BAGGING—[illegible] coils and [illegible] pieces Missouri, for sale by BUDDECKE, WOODS & Co, 92 Tchoupitoulas st.

STAR CANDLES—50 boxes No. 1 Star Candles, for sale by BUDDECKE, WOODS & Co, 92 Tchoupitoulas st.

SMOKING TOBACCO—200 boxes fine cut smoking tobacco, for sale by BUDDECKE, WOODS & Co, 92 Tchoupitoulas st.

SEGARS—3000 Regalias Rajoda brand, for sale by BUDDECKE, WOODS & Co, 92 Tchoupitoulas st.

LIME—400 bbls best quality Missouri Lime, for sale by BUDDECKE, WOODS & Co, 92 Tchoupitoulas st.

CHEESE—100 boxes Cheese, landing from steamer Albatross, for sale by MERLE, BEYLLE & Co, m30 79 Tchoupitoulas st.

SPICES—200 packages comprising Pepper, Race Ginger, Cloves, Nutmegs, Cassia, &c., for sale by ROBERTS & HALL, 75 Magazine st. m28

ASSORTED PICKLES—150 boxes fresh assorted Pickles, for sale by LOBSON & SILVESTRE, m30 36 Chartres street.

NOTICE TO AMATEURS—Vine Plants—5,000 plants of every variety, landing from ship Stafford, for sale by NUMA LACOSTE, 103 Royal st. m30

SOLE LEATHER—12 rolls Sole Leather, in store and for sale by REYNAUD, CUCULLU & Co, m3—2t 34 Tchoupitoulas st.

TOBACCO—48 bales Cuba, Wrappers and Fillers, in store and for sale by EDWD CLAGUE, m30 29 Gravier st.

HAY—117 bales Hay, landing from steamer Sultana, for sale by G & R BUCHANAN & Co, m30 64 Tchoupitoulas st.

BAGGING AND ROPE—[illegible] pieces and coils Kentucky Bagging and Rope, for sale by G & R BUCHANAN & Co, m30 64 Tchoupitoulas st.

TWINE—130 bales Twine and 30 reels Packing Yarn, for sale by G & R BUCHANAN & Co, 64 Tchoupitoulas st.

HEMP—200 bales Hemp, landing from steamer [illegible], for sale by G & R BUCHANAN & Co, m30 64 Tchoupitoulas st.

PLATILLAS—A few cases, entitled to debenture, to be sold low to close an invoice, by VANCE & LEPPER, 24 Bienville st. m30

HAVANA SUGARS—250 boxes Havana white, yellow and brown Sugars in store and for sale by EDW CLAGUE, 29 Gravier st. m30

MACKEREL—No. 1, 2 and 3 Mackerel in bbls and half bbls, for sale by J W STANTON & Co, a1—1m cor Magazine and Lafayette sts.

FLOUR—700 bbls sundry St Louis brands in store and for sale by REYNAUD, CUCULLU & Co, a1 34 Tchoupitoulas st.

BOOTS, SHOES AND BROGANS—1000 cases, comprising a fresh and seasonable assortment, for sale by a1 G W DUNBAR, 38 Customhouse st.

CITIZENS' BANK FUNDS in sums to suit purchasers, for sale by LEOPOLD JEANNET, a1—6t 22 St Louis st.

SHOEMAKERS' AND TAILORS' THREAD. In packages of convenient quantities, in store and for sale by VANCE & LEPPER, 24 Bienville st. m28

GUNNY BAGS—25,000 two and a half bushel bags in store, for sale by MERLE, BEYLLE & Co, 79 Tchoupitoulas st. m28

TOBACCO—A small lot Vuelta de Abajo, just received and for sale by WARNEKEN & KIRCHHOFF, m29—6t 26 Bank Place.

RECEIVED—Two cases of damasked Muslins, for sale cheap at 48 Bienville st. a2 PK. PERRET.

HAVANA SEGARS—40,500 Regalias and Cazadores Segars, landing ex brig Titi from Havana, for sale by a2 J M CABALLERO, 38 Old Levee.

CURTAINS—Just received—One case Swiss embroidered in sets; one do Curtain Muslins in pieces, for sale cheap at 48 Bienville st. PK PERRET. a9

THE undersigned offers for sale, at low prices, to close a consignment—2 cases nankeen hats, new styles. a2 O TALAMON, 44 Chartres st.

TOBACCO—19 bales Vuelta de Abajo, landing ex brig Titi, from Havana, and for sale by a1 L. CANTIN, 42 Gravier street.

WHITE LEAD—10 kegs Philadelphia white lead in store, for sale by m31 RICKER & PEARSON, 62 Camp st.

HAVANA COFFEE—64 bags Havana Coffee landing from brig T. Street, for sale by m31—3t R CABUZAC, 34 Old Levee st.

CITIZENS' BANK NOTES—in sums to suit purchasers—for sale by PIERRE POUTZ, m31 92 Customhouse st.

BLANK BOOKS—One case contains, an assortment of Blank Books, for sale by m31 RICKER & PEARSON, 62 Camp st.

CANDIDATES FOR OFFICE.

Messrs. Editors—Please announce that A D CROSSMAN, Esq., is a candidate for Mayor at the ensuing election and will be supported by the
f6 MASS OF THE VOTERS.

Candidates for Recorder.

Messrs Editors—Please announce as a candidate for the office of Recorder of the Third Municipality, Mr GEORGE WASHINGTON LEWIS—the present incumbent, the upright and impartial manner in which he has acted heretofore will secure to him the general support of his
NUMEROUS FRIENDS.

Messrs Editors. Please to announce that JOSEPH GENOIS is a candidate for the office of Recorder of the First Municipality, and that he will be supported by
f2 A LARGE NUMBER OF VOTERS.

Candidate for Recorder.
MUNICIPALITY No ONE.

FREDERICK BUISSON, Esq. will be supported without distinction of party, for the office of Recorder of the First Municipality, by a large number of
m27 WHIG AND DEMOCRATIC VOTERS.

Messrs Editors—Please announce that A. VIAVANT, Esq. is a candidate for the office of Recorder of Municipality No. Three. m19

For Aldermen.

The following ticket will be strongly supported. **General Council—Third Municipality:**

Messrs J. F. BARTHELEMY,	J. S. HOLDEN,
A. GUILLET,	L. DUVIGNEAUD.

Messrs. Editors.—Please announce in your paper that Mr MANUEL ANDRY is Candidate for re-election as Alderman of the council of Third Municipality, Third District, and that he will be supported by
HIS NUMEROUS FRIENDS.

General Council. *First Municipality Candidates.*

GUSTAVE CRUZAT,	FELIX MAXENT
THEODORE ZACHARIE,	LOUIS BRUGI

Messrs Editors—You will please announce Mr CORRAN BYRD as a candidate for Alderman, First Ward, First Municipality, who will be supported by a large number of m25 VOTERS.

Messrs Editors—Please announce that [illegible] THOMAS, is a Candidate to represent the Third District in the Council of the First Municipality.

LUCIEN HERMANN,	JACKSON DUPLESSIS,
RICHARD HAGAN,	P. SHIELDS.

The above ticket will be supported for re-election as Aldermen, First Ward, Municipality No. One, by the Voters in the Ward, without reference to party. m27

Messrs. Editors—Please announce in your valuable paper the following ticket for Aldermen of the Third Municipality.

1st District—FERGUS GARDERE,
J. A. BONNEVAL.
2d District—JOHN SHETLER CALDWELL
3d District—ALBERT PIERNAS jr.
P. S. WILTZ.
4th District—GEO. MAHE.

Messrs Editors—Please announce Mr THEE CAVALDAIS as a candidate for Alderman of the Fourth Ward, Third Municipality. m11

Messrs. Editors—Please announce Mr J. B CRUZAT, as a candidate for Alderman of the First District, Third Municipality, who will be supported by m11 A LARGE NUMBER OF VOTERS.

Messrs. Editors—Please announce Mr F. CORRE [illegible] as a candidate for the office of Alderman of the [illegible] Ward of the First Municipality. m10

We are authorized to announce Mr LOUIS SERE as a candidate for Alderman, for the Fourth Ward of Municipality No. One. m10

Messrs. Editors—Please announce that Messrs EMILE WILTZ and ADOLFE DUPRE are candidates to represent the Fifth District, First Municipality, in the City Council. MANY VOTERS.

Mr. Editor: Please announce in your paper, that P. DEVERGES Jr. is a Candidate to represent the Third Ward of Municipality No. One, and that he will be supported by a large number of the Voters of said Ward.

Messrs. Editors of the Bee—Please announce Mr GICQUEL as a candidate for Alderman of the 4th Ward First Municipality.
A LARGE NUMBER OF VOTERS.

Messrs Editors—Please to announce Mr. J. J. FABRE as a candidate for the office of Alderman of the [illegible] Ward of the First Municipality.

Messrs Editors—Please to announce Mr AUGUSTE BRUSLE, as a candidate for the office of [illegible] the Third Ward of the First Municipality.

For Judgeship.

Mr Editor—Please to announce that Mr [illegible] JACKSON is a candidate for the office of Justice of the Peace, in the First Municipality.

Messrs Editors—Please publish that GEORGE A. BRIGHT, is a candidate for the office of Justice of the Peace in the Second Municipality.

Messrs Editors—Please announce E. ALPHONSE CANONGE as a candidate for the office of Justice of the Peace in the First Municipality.

We are authorized to announce that Mr MANUEL CRUZAT, is a candidate for the office of Justice of the Peace in the First Municipality.

Please announce Mr. ADOLPHE MAZUREAU a candidate for the office of Justice of the Peace in the [illegible] Municipality.

Messrs. Editors—Please announce Mr WILLIAM ANDRY as candidate for Justice of the Peace in the First Municipality and that he will be supported by
HIS FRIENDS.

Messrs Editors—Please announce in your paper that Mr JOSEPH MATHIEU MAUREAU, Esq., Attorney at law is a candidate for one of the Justices of the Peace in the First Municipality, and that he will be [illegible] supported by
HIS FRIENDS.

Messrs Editors—Please announce Mr JULES LAMBERT as a candidate for Justice of the Peace of the [illegible] Municipality.

Please announce JOHN GIBSON, Esq. [illegible] as a candidate for the office of Justice of the Peace in the Second Municipality.

For Clerkship.

Messrs Editors—Please to announce Mr [illegible] LARD as a candidate for the office of Clerk of the District Court of the First Judicial District at the next election.

Messrs Editors—Please announce as candidate for the office of Clerk of one of the Courts, to be created by the present Legislature.
m25 SAMPSON BLOSSMAN.

We are authorized to announce Mr [illegible] BIENVENU as a candidate for the office of Clerk of District Court No. 3, in the first Judicial District.

Mr Editor—Please announce in your paper that John Waters, Esq. is a Candidate as Clerk of one of the District Courts to be organized for this city.
FRIENDS.

MESSRS EDITORS—Please announce in your valuable paper that Mr HENRY PEYCHAUD is supported as a Candidate for Clerk of one of the District Courts, by
HIS NUMEROUS FRIENDS.

Messrs Editors of the Bee—Please announce in your valuable paper J. B. FORRESTER MAXENT as Deputy Clerk of the Parish Court, as a candidate for Clerk of one of the Courts under the new Constitution. He will be supported by his
NUMEROUS FRIENDS.

Messrs. Editors of the Bee—Please announce in your paper that ALFRED [illegible] SEAU is a Candidate for the office of Clerk of one of the District Courts and he will be supported by
MANY FRIENDS.

We are authorized to announce that Mr ARMAND DUVOL is a candidate for Clerk of one of the District Courts and that he will be supported by
HIS NUMEROUS FRIENDS.

Messrs. Editors—Please to announce in your valuable paper, that Mr EDMOND de ARMAS is a candidate as CLERK of one of the District Courts, and that he will obtain the votes of
ALL HIS FRIENDS.

Messrs Editors—Please announce in your valuable paper that Mr PIERRE MONTREUIL, BERTIN will be supported as a candidate for the office of Clerk of one of the District Courts.
j15 BY A LARGE NUMBER OF FRIENDS.

The Editors of the Bee will please announce in their paper W. A. NOTT as a candidate for the office of Clerk of one of the District Courts, as organized under the new Constitution.

Messrs. Editors—Please to announce that Mr AUGUSTE DOUCE is a candidate for the office of Clerk of one of the District Courts at the next election.

We are authorized to announce RENE H. BIENAIS [illegible] as a candidate for the office of Clerk of one of the District Courts to be established by the Legislature.

Messrs. Editors of the Bee—Please announce that Mr. LOUIS J. COIRON is a candidate for the office of Clerk of one of the District Courts, according as they may be established under the Constitution, and that he will be sustained by
HIS NUMEROUS FRIENDS.

Messrs. Editors—Please announce in your paper, that Mr. A. DREUX is a candidate for the office of CLERK of one of the District Courts, and that he will be supported by
HIS NUMEROUS FRIENDS.

We are authorized to announce that Mr. RIVIERE GARDERE is a candidate for the office of Clerk to one of the District Courts.

S V BARRETT has removed his store from No. 28 Old Levee, to No 21 Gravier st.

GUION & Co., corner of St. Charles and Canal streets, New Orleans—IMPORTERS AND WHOLESALE AND RETAIL DEALERS in Fine Fancy Articles, PERFUMERY, COMBS, BRUSHES, TOILET ARTICLES, WALKING CANES, UMBRELLAS, GLOVES, & Gentlemen's Furnishing Goods. Warehouse 19 Maiden Lane, New York.

GENERAL DEPOT OF THE BROCCHIERI WATER.

AT Mr E LAVENERE, Apothecary, corner Canal and Frenchmen streets, 3d Municipality; and at the Drug Store of Mr Andreau, corner of St Louis and Royal streets.

F. T. BURNHAM, Surgeon Dentist, 95 Conti street. Office open from 8 o'clock A. M. until 6 P. M.

ED. CLAGUE, Importer of Havana Produce, No. 29 Gravier street.

WILLIAM DAVIDSON & Co., COTTON FACTORS AND COMMISSION MERCHANTS, 44 Canal st.

WM MURE, BRITISH CONSUL, 10 Musson's Buildings, cor Royal and Conti sts.

TATOUT BROTHERS—Importers of Fancy Goods, French, English and German, corner Chartres and Toulouse streets.

RICHARD HAGAN & Co., General Commission Merchants and Wholesale and Retail Grocers—No 13 Canal street row.

AD. RINCK—PORTRAIT PAINTER, respectfully informs his friends and the Public that he has removed to Bourbon st. No. 20, between Canal and Custom House sts.

J. F. BERCIER & Co., COMMISSION MERCHANTS AND GROCERS, 45 Old Levee, have constantly on hand fresh Groceries, Wines, Liquors, &c. at moderate prices.

INFORMATION WANTED. Any persons knowing the residence of Mr GRENIER de LA FEUIL LADE or LA TOULADE, or the place where he died, are requested, in the interest of his family, to communicate it to EUG ROCHEREAU & Co, 17 and 19 St Louis st.

INFORMATION WANTED of the whereabouts of THOMAS HOWELL, formerly of Cley, Norfolk, England. British Consulate, 10 Musson's Buildings, Royal street.

LIQUORS, &c.—4 bbls Cassis Fistola, 15 cases Rhenish Wine; 1 case French Mustard; Ivory Black, in dust; 5 bbls very old superior Cognac, of the brand of Pellevoisin 1810 and 1825, for sale by m17 TH. BAILLY BLANCHARD, 99 Customhouse st.

SARDINES—1500 boxes of the brand A Canus, and Conies & Martin, for sale by EUG. ROCHEREAU & Co, 17 and 19 St Louis st.

LANDING from steamer Yorktown and for sale by the undersigned:—50 bbls Old Reserve Whiskey, of the celebrated brand of Marcus Smith; 10 do old Bourbon Whiskey, do do; 4 do old Monongahela Whiskey, do do; 1 pipe imitation Holland Gin, do do. m25 CHARLES DUPOUR, 11 Conti st.

FLOUR—1500 bbls superior Illinois brands, comprising the following assortment: F Clarke, [illegible], Rankin, Centre, Champion and Florence Mills Flour, now landing from barge Lebanon from St Louis, for sale by J E WOODRUFF, 60 Camp st.

FOR SALE by the undersigned, the following goods now landing ex bark Stafford, from Bordeaux:—204 casks Red Wine, various [illegible]; 25 ½ casks and barrels [illegible]

To Judges and Clerks of Election!—Judges and Clerks of Elections for the different Wards of Municipality No. One, are requested to meet at the St Louis Exchange on Sunday, 5th inst., at noon precisely, to adopt important measures in relation to the Election which will take place on MONDAY 6th inst.

MAYORALTY OF NEW ORLEANS,
April 4th, 1846.

THE Price of Fresh Flour being this day $4,65 per barrel, according to the Tariff, Bakers will give 29 ounces of Bread for Ten Cents, during the ensuing week, commencing on MONDAY NEXT, 6th inst.

The loaves of Second quality or three for Ten Cents must weigh 20 per cent more, that is to say 4 ounces.
a4 Signed E MONTEGUT, Mayor

NOTICE.—Notice is hereby given, that J C Thomas, has applied to the New Orleans and Carrollton Rail Road Company to obtain a new certificate for fifty shares of the capital stock of said institution. The previous certificate delivered under the No. 162, to Octave Lovau date, having been lost or mislaid. a1 Bawlm

NOTICE is hereby given that application has been made to the Mechanics' and Traders' Bank for a renewal of Certificate No 29, series B, of 100 shares of stock in that Bank, issued to Isabella Preston, on the 16th November 1832, which Certificate has been destroyed or lost. a1 2awlm SAMUEL NICHOLSON

WAS BROUGHT to the Pound, 3d Municipality, a dark brown PONEY, 14 hands high, long mane and tail, left hind foot white, and a hump on the back. If said horse Poney is not claimed by the 18th inst. he will be sold by L. E. CHARBONNET, Public Auctioneer. a4 J. L. WINTER, Captain

DRUGS AND MEDICINES.

RECEIVED per ship Hargrave, from Havre, now landing viz:—Sulfate of Quinine, French, with drawback; Gum Sarsaparilla; [illegible] Peas, assorted numbers; Allsop's Plaster; Vee's Blistering do; Bougies and Catheters, all sizes; Valerianate of Zinc; Lactate of Iron; 20 Boxes Castile Soap; Mothe's Gelatine Capsules; Tragouin's do; Pills; Vallet's Pills; Lartigue's do; Frank's Health Pills; Darbe's Sucking Bottles; Mayor's Catheters; Gouvelle's Ferruginous Powders; Briant's Syrup; Labarraque's do; Gouvelle's Elixir, for sale at a4 BERTRAND & SISOS, cor. Royal & Bienville sts.

NOW LANDING ex ship Edouard from Bordeaux and for sale by the undersigned:—26 boxes Perigord TRUFFLES, 50 half box do do; 7 cases Truffled Pies; 167 bxs Green Peas; 1444 bxs half and qr bxs Sardines in Oil; 30 cases Fruits in their juice; [illegible] Cepes in Oil; 4 casks old White Wine, Haut Sauterne; 25 [illegible] do do do; 25 casks old Red Wine, Medoc and St Julien; 50 do do Montferrand; 200 cases Red Wine, St Estephe Medoc; 4 do do Lafitte; 10 do White Wine, Sauterne, 1822; 3 do do Hermitage, superior quality; 4 do Red Wine Chambertin, do; 7,000 empty bottles in baskets of 150 each. a4 CHARLES DUFOUR, 11 Conti st.

REMOVAL—REMOVAL. ON the first of MAY next, I will remove the Southern Clothing Emporium to the corner of Canal and Old Levee streets. In the meantime I would offer for sale my extensive assortment of Spring and Summer Clothing at wholesale and retail. JOHN BELLOW

CHILDRENS' BOOKS—Maps, Guide Books and Stationery, one of the most approved kinds, suited to the use of Counting Rooms and public offices. Blank Books of the most approved manufacture, with improvements and reduction of prices. Also a variety of Account Books made to order, by J B STEEL'S New Orleans Stationer's Ware house, 14 Camp st.

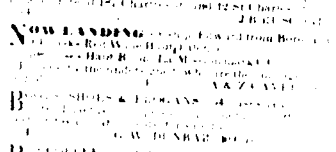

LEECHES!—LEECHES! THE subscriber [illegible] his daily arrivals, [illegible] supply of Hungarian and Swedish Leeches, [illegible] at No 177 Chartres and 12 St Charles [illegible]. J B GUICHARD.

NOW LANDING—[illegible] Edward from Bordeaux, [illegible] Red Wine [illegible]. A. A. ZAVATI.

BOOTS, SHOES & BROGANS—[illegible]. G. W. DUNBAR, 38 Cus.

R[illegible] COFFEE—[illegible] in store and for sale by J. W. STANTON & Co, corner Magazine and Lafayette.

SARDINES—Landing ex ship Edouard from Bordeaux, 1600 half bxs Sardines, A. Canus, for sale by EUG ROCHEREAU & Co, 17 and 19 St Louis st.

PEAS—Landing ex ship Edouard from Bordeaux, 192 half bxs Green Peas, A Canus [illegible], for sale by EUG ROCHEREAU & Co, 17 and 19 St Louis st.

LANDING from ship Octavius from Havre, 50 cases Absynth, brand Vernon & Lecoultre, de Motier, Travers, Switzerland, for sale by DUDOUYT & TELLAD.

HAMS—40 tierces family Hams, a first rate article packed by Lamb & Lea, landing from steamboat [illegible], for sale by MERLE, BEYLLE & Co, 79 Tchoupitoulas st.

NAILS—800 kegs assorted cut nails for sale in lots to suit purchasers, by J. W. STANTON & Co, Corner Magazine & Lafayette.

GOSHEN BUTTER—100 firkins prime Orange County Butter, a superior article, for sale by J W STANTON & Co, Corner Magazine & Lafayette.

GRAIN SACKS—[illegible] superior heavy grain sacks, [illegible] from Dundee, in lots to suit purchasers, by J W STANTON & Co, Corner Magazine & Lafayette.

RIO COFFEE—[illegible] sacks prime Green Rio Coffee [illegible] Gunny Bags, for sale by J. W. STANTON & Co, Corner Magazine & Lafayette.

WHISKEY—33 bbls common Whiskey, landing from steamboat Homer, for sale by MERLE, BEYLLE & Co, 79 Tchoupitoulas street.

IMITATION LIQUORS—French Brandy in half pipes, quarter casks and cases, Jamaica and St Croix Rum in puncheons, Holland Gin in pipes, for sale by ROBERTS & HALL, 75 Magazine st.

WINES—300 packages comprising Pico, Madeira, Marsala, Sicily Madeira, Sherry, Port, Champagne & [illegible], for sale by ROBERTS & HALL, 75 Magazine st.

SWISS ABSYNTH & [illegible]—20 boxes Swiss Absynth, [illegible] 10 do Vermouth, 15 do Kirsch, 15 do Curacao, for sale by LOBSON & SILVESTRE, 36 Chartres st.

LINENS—A general assortment of Irish Linens, [illegible] and half pieces, Lawns, Shirting, Linen Mosquito Nettings, &c., &c., for sale by VANCE & LEPPER, 24 Bienville st.

BRANDY—[illegible] Eagle brand superior Brandy, received per ship Stafford, in store and for sale by REYNAUD, CUCULLU & Co, 34 Tchoupitoulas st.

FOR SALE by the undersigned, landing from ship Montmorenci from Havre. 100 baskets Champagne, good quality. ST. V. BARRETT, 28 Old Levee and 21 Gravier st. m24

BAREGE! BAREGE! Just received at 24 Chartres street, one hundred and twenty pieces colored New Style Barreges, which purchasers are requested to call and examine. D H HOLMES. m26

CANDLES—100 boxes tallow Candles, Winchester 4s, 5s, 6s, and 10s to the pound, for sale by DARAN, QUEYROUSE & Co, 11 and 15 St Louis st. m9

BLACK LASTING—A small lot of black lasting comprising the different qualities, from the coarsest to the finest, for sale at the corner of Magazine and Common streets by NORTH & BROTHERS. m9

RECEIVED per last arrivals from Havre—Superfine black Merino for coats, drillings, suspenders, linen shirts, and other seasonable goods, for sale cheap for cash. LORNE & FROIS, 21 Chartres st. m5

CORKS AND EMPTY BOTTLES—Fine and Surfine Corks, in bales of 30,000 and 10,000 each, and bags of 500 and 1000; 160 crates empty bottles, for sale by AUG MOLIER, 90 St Louis st. m24

ALEX SEIGNETTE'S BRANDY—For sale in custom house store, with the benefit of drawback, 5 half pipes Brandy, 5 qr do superior, 1837, 4 qr do, old, 1832, by LOBSON & SILVESTRE, 36 Chartres st. m23

CHAMPAGNE—Cordon Rouge—60 baskets received directly from Messrs Lanson, Jr, of Rheims, by Queen Victoria from Havre, for sale by LOREILHE & Co, corner of Royal and Customhouse.

SWISS MUSLINS—An additional supply of the real article has just been received, together with a general assortment of striped and plaid muslins, for sale low for cash, by F PERRET, 48 Bienville street. m5

FRUITS preserved in their Juice, landing ex ship Elizabeth from Havre, nine boxes Fruits in their Juice, of twelve bottles each, for sale by m25 EUG ROCHEREAU & Co, 17 and 19 St Louis st.

OLD COGNAC—for sale in the Custom House with the benefit of drawback, 4 pipes, 2 quarter pipes [illegible], imported by ship Alesto, from Bordeaux. m25 HEPBURN & TURPIN, 11 Royal st.

HAVANA SEGARS—400,000 Segars, of the best manufactures, imported and for sale very low to close various invoices by m25 HEPBURN & TURPIN, 11 Royal st.

COGNAC PELLEVOISIN, in half and quarter pipes, to arrive per Jacket, for sale by TH. BAILLY BLANCHARD, 99 Customhouse street. m25 15t

IN STORE and for sale by the Subscriber, 40 cases Kirsch, first quality; 1000 cases Wine, different marks; 60 baskets Champagne; 100 baskets Oil Plagnol and Bordeaux; 40 baskets Gougnolet d'Angier. a1 S V BARRETT, 21 Gravier st.

GUN POWDER—Eden Park Mill's in kegs, halves and quarters, guaranteed to equal the most favorite manufactories hitherto known, for sale by REYNAUD, CUCULLU & Co, a1 34 Tchoupitoulas st.

SHEETINGS—3,000 yards 12-4 Linen Sheeting—The subscriber has just received six cases of superior 12-4 Linen Sheetings, these goods are warranted free from any admixture of cotton, being made expressly for family use, to be sold low for cash by M E DAVOCK, m7 28 Chartres st.

SCHOOL BOOKS—A complete assortment of all kinds used in the Schools of the South and West; also, all other articles required in Schools, for sale wholesale and retail, at low prices, at the New Orleans Stationers' Warehouse. J. B. STEEL, 14 Camp st. m31

SPERM OIL AND CANDLES—Bleached and unbleached Fall and Winter Strained Sperm Oil; New Bedford and Nantucket Sperm Candles, assorted sizes, for sale in lots to suit purchasers, by J W STANTON & Co, a1—1w Corner Magazine & Lafayette.

The N. Orleans Stationers' Warehouse, No. 14 CAMP STREET.

IS constantly supplied with a splendid and complete assortment of all articles required by Banks, Insurance and Public Offices and Merchants, Steamboats and Ships. BLANK BOOKS of the first class, warranted to be superior. Superfine Stationery, Steel Pens, School Books, New Publications, London Standard Works, etc. All articles from this establishment warranted to give satisfaction. a1 J B STEEL, 14 Camp st.

SUNDRIES—Oils—3000 gallons winter bleached sperm Oil; 3000 gallons winter bleached Whale Oil; 2000 gallons refined Whale Oil; 70 barrels Tanners Oil; Candles—600 boxes sperm, New Bedford and Boston brands; 300 boxes Crystalline; 300 boxes star; Soap—300 boxes "extra" and No 1; Teas—50 half chests Pouchong; Nails—1000 kegs assorted sizes; White Lead—600 kegs No 1 extra and pure; Black Paint—30 kegs English; for sale by m19 1w LEONARD STURTEVANT, 19 Old Levee.

Manifold Writers. THE subscribers have received an assortment of Manifold Writers, in various bindings, at a great reduction from the usual prices. For sale by ALEXANDER LEVY, Law Booksellers and Stationers, Corner of Camp and Gravier sts. a7

[illegible] AND PROVISIONS—[illegible] for sale AUG MOLIER, 90 St Louis st. m23

AMUSEMENTS

ST. CHARLES THEATRE.

N. M. LUDLOW—LUDLOW & SMITH—SOL. SMITH

The public is respectfully notified that Mr and Mrs CHAS KEAN are engaged for **Six Nights Only**, it being their final engagement in New Orleans, previous to their departure for the **North**. During their present short engagement no character to be repeated.

MONDAY EVENING, April 6th, Shakspeare's Comedy entitled AS YOU LIKE IT. Jaques Mr C Kean, Orlando, Weston [illegible], Touchstone, Skerrett, Rosalind Mrs C Kean, [illegible], Mrs Farren. To conclude with the RENDEZVOUS. Sophia, Mrs Farren.

POETRY OF PASSION AND OF LIFE.

MR GILES will deliver a COURSE OF LECTURES at the Armory Hall, on the following subjects:—

First.—"**The Genius of Robert Burns;**" or the Struggles of a Soldier, [illegible] disordered Life.

Second.—"**The Genius of Crabbe;**" or the Tragedy of Common Life.

Third.—"**The Genius of Goldsmith;**" or the Good Natured View of Life.

Fourth.—"**The Genius of Byron;**" or the Misanthropic View of Life.

Fifth.—"**The Character of Falstaff;**" or the Epicurean View of Life.

Season Tickets to the Course, for a Lady and Gentleman, $5; for a Gentleman, $3; to be had at the Bookstores of Messrs LEDYARD & COWPERTHWAIT, [illegible] on the Evening of the Lecture. Single Lecture 50 [illegible]. The First Lecture will be delivered on MONDAY EVENING, 6th instant. [illegible] o'clock.

The Ivory Statue of Christ!

IN Compliance with the request of [illegible] Visitors the exhibition will be continued at the [illegible] OVAL GALLERY, No 13 St Charles street, [illegible] of this week and positively SATURDAY, April 4th. The doors will entirely prevent the idea [illegible] Medals.

Admission, Fifty Cents; [illegible]. Hours from 9 A. M. to 10 P. M.

Washington Battalion Armory Hall—Room.

HEADS OF FAMILIES' BALL.

THE GENTLEMEN subscribers to the Heads of Families' Ball to be given at the Washington Armory Ball Room on MONDAY, April 20, are requested to attend a meeting on Sunday, 29th inst. at 1 o'clock, P. M., in order to appoint Managers. m26

MILITARY NOTICE.

THE members of the YAGER BAND respectfully inform the public of New Orleans that they have formed themselves into a band to be known hereafter as the NEW ORLEANS BRASS BAND, and having provided themselves with a new and splendid uniform are prepared at all times to furnish music for military and civil parties, ball Parties, Serenades, &c. &c.

Any orders left at Mr John [illegible] music store No. 47 Chartres street, Mr B Casey, corner of Common and Camp or at Mr C Hope's, [illegible] No. 237 Conti street, will be attended with punctual attention. 31 3m

Orchestra for Balls. Mr F. Legendre, Leader of the Orchestra at the St. Louis Ball Room and Washington Battalion Armory, offers his services for Soirees, Ball, Weddings, Parties, &c., &c. Mr Legendre will execute the newest quadrilles and most fashionable waltzes.

His terms will be very moderate.

Apply at No. 224 Dauphine street or at the above named Ball Rooms. d30 3m

MR. J. AUGE,

Hair Dresser, has the honor of informing his Patrons that he has received a fine assortment of Hair ornaments, every description of Head Dress, a large assortment of Perfumery and other articles pertaining to the toilette of Ladies and Gentlemen.

CORNER BIENVILLE and CHARTRES st. [illegible]

WANTED—A lady [illegible] French and English [illegible] No. 13 Customhouse street.

WANTED—A salesman [illegible] Dry Goods Store [illegible] English would be preferred [illegible] references [illegible]. Address Box [illegible].

DROP SHOT, &c.—[illegible]. J W STANTON & Co.

AT A MEETING of the Board of [illegible] of the New Orleans Drainage Company, held at [illegible] No 37 Bourbon street on [illegible] April [illegible] P. M. were present:

On the part of the State,	F. A. Garcia
	H. Mercier
	J. L. Fabre
	[illegible]
On the part of the City	R. [illegible]
	D. O. Nelson
	Richard Hagan
	A. G. Wilson
On the part of the Stockholders	John Hagan
	J. S. Wood
	[illegible]
	A. Stuart
	Dr Wm Kennedy
	Fergus Gardere

Mr Richard Hagan was unanimously elected President and on motion, Mr A. Hoffmayer was elected Secretary.
By order of the Board A. HOFFMAYER, Sec'y.
a3—3t

Succession of Françoise Josephine Desirée de la Groyselliere.

NOTICE is given to the creditors of this succession to appear before the undersigned at [illegible] with statements of their claims and the vouchers on which they are supported. BENJ DENYS, Curator. 36 Conti st.

FRENCH DRY GOODS.

THE subscribers have received per ship [illegible] from Havre:
[illegible] cases new style French Jaconets;
[illegible] cases new style [illegible];
[illegible];
[illegible] cases superior French white Linings;
[illegible] cases superior French Madras hdkfs.
With many other items of French and English Goods in store, which they offer at low prices at wholesale.
a3 DUDOUYT & BUFFLARD, 21 Magazine st.

FOR SALE—Landing from ship Edward, from Bordeaux:
100 qr casks White Wine, Haut Sauterne;
20 casks Corde Wine, St Emilion & Montferrand 1844;
12 qr casks Cognac Brandy;
27 boxes Fruits in syrup;
71 [illegible] boxes Truffles;
15 [illegible];
300,000 [illegible] Corks; 32 hampers empty Bottles.
a3 POUGET FILS, 117 Royal street, between St Louis and Toulouse.

2D GREENLEAF'S EVIDENCE.

TREATISE ON THE LAW OF EVIDENCE, by S. Greenleaf, LL D, Royall Professor of Law in Harvard University. [illegible] 1846. Just received and for sale by ALEXANDER LEVY & Co, Law Booksellers and Stationers, corner Camp and Gravier streets.

MR. L. BINOCHE, corner of Chartres and Bienville, has the honor to inform the Ladies of New Orleans, that he has just received by ship Montmorenci, a large assortment of **Fancy Goods**, which he will open on the 26th inst. m25 4t

LEECHES—Received per ship St Mary, Ten Thousand Hungary Leeches of the first quality, and by Havana, Fifteen [illegible] **Spanish Leeches**, for sale from twelve [illegible] cents. They are all guaranteed. At the DEPOT BARRACK STREET, a2 between Conde and Levee, near the Mint. No. 46.

NOTICE.

IN CONFORMITY to a resolution of the Commissioners and of the Directors of the Mexican Gulf Railway Company, was held on the 31st March 1846, at the office of A. Gordon, No. 2 Bienville street and the following gentlemen were elected Directors for the ensuing year:

A. GORDON, G. MUSSON,
PETER CONREY Jr, WM MURE,
L. MILLAUDON.

And at a meeting of the Directors of the Mexican Gulf Railway Company held at the office of A. Gordon, on the 5th March 1846, the following gentlemen were nominated and appointed as follows:

PETER CONREY Jr. Esq. President *pro tem*
G. MUSSON, Comptroller.
J. W. SMITH, Chief Engineer.
H. TURNER, Superintendent of Motive Power.

2,649 Shares of the Stock have been placed—and it is proposed to close the books so soon as 3,000 Shares are completed.

The Stockholders are hereby notified, in conformity with the 4th section of the charter of this Company, that by a resolution of the Board of Directors, they are called upon to pay to G. Musson, Comptroller, on the 6th of April next a second instalment of three dollars per share.

New Orleans, March 6, 1846. m10 1m 3tw

New Orleans Brush Manufactory. *No. 25 CANAL STREET.*

J. HUFTY & CO., respectfully call the attention of Dealers, and the public in general, to their stock of BRUSHES of every description, and of their own manufacture. As they manufacture their own Brushes, they [illegible] sell lower than any other house in the city. [illegible] kinds made to order.

They also have on hand Blacksmiths' Bellows, all sizes—warranted.
m30—1m J H HUFTY & Co.

PIANOS! PIANOS!

FRED WEIL, being [illegible] this city for Europe, most [illegible] recommends Conrad Bregenzer, and Wm Erforth, as skilful makers and tuners of PIANOS, having been employed, and also a number of years in the best [illegible] factories of Paris. Fred Weil pledges himself that they will give entire satisfaction, and begs his friends and the public to continue to his successors the patronage with which he has so long been honored, and of which they will be found equally worthy.

CONRAD BREGENZER.

FACTOR and TUNER of Pianos, No. 218 Royal st., between Main and St. Anne streets, inform the public that, as can be seen by the above notice given by F. Weil, he will keep Wm. Erforth in his factory, giving him the same employ which he filled so long a time at Mr Weil's. C. Bregenzer, in soliciting the public patronage, earnestly promises that he will spare no effort to give full satisfaction. m30 6t

STATEMENT OF SUGAR
MADE IN LOUISIANA.

A PAMPHLET of 40 pages containing the names of Planters and the quantity of Sugar made on each plantation in the year 1845-6, and also the plantations which will yield in 1847 [illegible] P A CHAMPEMIER. For sale at No. 46 1-2 Old Levee. Price $5. m26

Mme. FRYER, corner Bienville and Royal streets is receiving per ship Elizabeth, from Havre, a fine assortment of Jaconets, Muslins and Organdys, newest styles. Also, Scotch Cambric, Silk Cambric [illegible]. Mme. F. is likewise receiving Straw Hats of all kinds. They will be opened in the course of the week. m27

FOR SALE—A fine country RESIDENCE, situated on Bayou St John. The ground measuring about 30 superficial arpents. The improvements consist of an elegant two story house, negro cabin, stables, coach house, &c.—the whole in good order. The ground is high and all clear. For terms, apply at the office of Mr Jules Mossy, Notary Public, Royal street, or to a2—1m ALBIN MICHEL.

SWISS ABSYNTH—90 bxs Swiss Absynth, 60 do superior do, 250 baskets Oil in bottles and half bottles, 9 bales 30,000 each, Corks; 150 bxs Cordials in large half and qr bottles, 30 do Orange Flower Water, 15 baskets Champagne, Curacao; Kirsch, &c., for sale by m23 LOBSON & SILVESTRE, 36 Chartres st.

BOYS' CLOTHING—Received per ship Louisa from New York, a large and new assortment of Children and Boy's Summer Clothing made with great care in all the latest fashions, for sale by m30 LOBSON & SILVESTRE, 36 Chartres st.

HEMP AND PACKING YARN—50 bales dressed Hemp and 100 reels packing yarn, landing from steamboat Albatross, for sale by m28 MERLE, BEYLLE & Co, 79 Tchoupitoulas st.

IN STORE and for sale by the subscriber, 200 barrels Flour. S V BARRETT, 21 Gravier st. a1

NEW SPRING GOODS.

Splendid assortment of French Jaconets, Lawns, Organdies, Lace Muslins and Stripes of Batistes, Bareges and Balzorines, just received, fresh importation at Very Low Prices.

C. M. SIMPSON, 34 Chartres street, [illegible] has just received [illegible] splendid assortment of [illegible]:
[illegible] cases [illegible] French Lawns [illegible];
[illegible];
Rich French Muslins [illegible] warranted fast colors, from $2 00 to [illegible];
2 cases Bareges and Balzorines from [illegible];
2 do extra rich, at [illegible] per metre at Paris;
5 cases heavy Irish Linens (fully warranted);
3 cases Linen Cambric Handkerchiefs, from [illegible] each.
3 cases Cotton and Linen Mosquito Netting;
2 cases Cotton Hose, comprising white, blue and mixed, blue and grey; and [illegible];
ALSO—Selling off, a large assortment of Calicoes, at [illegible] cents to 12½ c. per yard, warranted fast colors [illegible] some styles. Together with a full assortment of Plantation Goods.

ITALIAN STRAW HATS.

Great reduction of prices. At the Parisian Bazaar, corner of Royal and [illegible].

NORMANDIN, BROTHER, [illegible] wishing to terminate his liquidation, will sell on Saturday, 26th inst., his Spring [illegible] recently arrived from France.

A [illegible] assortment of [illegible]; Leghorn Straw Hats, Ribbons, [illegible], Neck kerchiefs, [illegible]; Fancy Articles, Perfumery, [illegible], Crystals, &c. &c.
Italian Straw Hats, from [illegible]

Do do not trim[illegible]			
Foulard	$1 to $4	French linen [illegible]	
Crinoline petticoats,	$1 50	Do	do
Kid Gloves,	75	Colored	do
Fillet do	50	Do	do
Long do	75	Do	do
Pal d'Ecosse do	40	Do	do
Fine Suspenders,	1 50	Satin Stocks	
Ordinary do,	75	Scarfs	
Square Silk Cravats from	1 to $2	Children's [illegible]	

Parisian Fancy Goods.

THE UNDERSIGNED has the honor of informing the Ladies of New Orleans that she has received by ships Corsica, Montmorenci [illegible], a **rich collection** of **Spring Goods,** which will sell at very low [illegible] style Balzorine [illegible]. The undersigned begs the [illegible] of Ladies [illegible] favor which he has until now enjoyed. His goods have been selected with much care and are of [illegible] style.
m27 R D FANIS, [illegible]

D. F. COMMPANY[illegible] SURGEON DENTIST

DR. DUPERRON [illegible] of New Orleans [illegible]

FRENCH SHIRTS.

MADAME J. HENRY, from [illegible], informs the gentlemen of this city, having lately arrived, she has established a special establishment of Shirt making [illegible]. Having been [illegible] with the [illegible] of Paris, [illegible] her [illegible] and fitting of the [illegible] Orleanais, as well by the excellence of [illegible] perfection and fineness of the materials. She [illegible] every kind of Embroidered Collars, Cravats, cloth, velvet and satin.
Madame Henry is in want of [illegible] take apprentices for both kinds [illegible].

DUFFAU & Co. [illegible] the Public that they have [illegible] the stable situated No. 115 Bienville Louis street, [illegible] keep their horses and vehicles, and will hire [illegible] horses at very moderate prices.
Mr Duffau will also [illegible] Veterinary Surgeon and Horse shoer [illegible] street and undertake [illegible].

NOTICE. The undersigned having for a [illegible] [illegible] that a large quantity of Extra [illegible] have been sent into the [illegible] to his firm, but of inferior quality [illegible] and that they take this method of informing merchants and consumers of this facts, in order that they may not be deceived again by this [illegible] fraud.
N. B.—From this day, the labels bearing the name and the designation of the quality of the [illegible] be inserted under the cover of the jars, and not [illegible] on the outside as heretofore.
a10—6m A DELPIT, No. 16 St. [illegible]

CHEAP HARDWARE.

THE subscriber wishing to withdraw himself from the line of hardware business, offers for sale the stock of his store known under the name of L. E. CHARBONNET'S, No. 44 Old Levee, corner Conti and Bienville streets.
The sale being positive, the city and country planters, builders, contractors and others will find their advantage [illegible] quantity of goods.
f16 2m LOUIS [illegible]

TO THE LADIES—We are receiving direct from France and the North, Jaconets, Balzorines, Printed Organdy Muslins, Bareges, French Cambric, Jaconet styles, [illegible] white [illegible] Drapery Swiss Muslins, black and [illegible] of the best quality, Lawn, Laces, Embroidered Cambric Handkerchiefs, Ribbons, &c. Also on hand a large assortment of [illegible], for sale by DAVID & [illegible], corner Conti and Chartres.

SPRING GOODS.
Southern Clothing Emporium, 123 Old Levee.

I AM now receiving direct from the manufacturers in New York, the following per ships Orleans, [illegible] Oswego—
FROCK AND DRESS COATS of Black, [illegible] Fancy Drap d'Ete, English Merino and Cashmere.
BUSINESS COATS of Merino, Bombazine, Cashmerette, Lord Wellington, Cord, [illegible] cloth, (Alpaca, Black and Fancy) light [illegible].
PANTS—Black Merino, English do, Linen Drill [illegible] ade, Lin Check, Lord Wellington, Cord, Drill, Lin and Cotton Drill, Checks, &c.
VESTS—Black Satin, Fancy Satin, White, Fancy Marseilles, [illegible] very superior, which I sell low for cash. JOHN BELL.
P. S.—The [illegible] of the above Clothing [illegible] beaten [illegible].

RICHARD HAGAN & Co, 13 Canal st. Row, [illegible] to suit purchasers, Mountain [illegible] prime Green Java, Laguayra, Maracaibo [illegible], New Bedford [illegible], and all other articles [illegible].
[illegible] Old Jamaica Rum [illegible] Rye Whiskey, [illegible], and other of superior quality, together with [illegible] other kinds of wines, which [illegible] at great care.
[illegible] Butter, not to be surpassed [illegible]. This article we receive twice a week [illegible].
TO HIRE—a first rate Cook, Washer and Ironer [illegible] Dinning Room Servant Boy. Inquire of m20 RICHARD HAGAN, 13 Canal st.

STORAGE! STORAGE! STORAGE!

THE subscribers are now fully prepared [illegible] the Levee, and store in three splendid warehouses the "UNION," "WESTERN," [illegible] "BRANCH," all descriptions of merchandize and produce at the shortest notice and on the [illegible] terms. Having constantly a large team of labourers at their command, they are enabled to give ties to persons storing with them in the delivery of [illegible] &c, &c, unsurpassed by any similar establishment in the city.
f11 EMERSON, TOUT & Co.

WESTERN HEMP PRESS. [illegible] having completed their establishment on the [illegible], are now ready to clean it [illegible] market at short notice. They [illegible] facility for selecting, drying, and [illegible] cleaning, &c., in the neatest manner, and on the most reasonable terms. EMERSON, TOUT & Co.
[illegible]

THE undersigned being about to leave the city in May, with a view of making [illegible] at very reduced prices for cash, the goods now on his hands.
He will undertake for a small commission orders which may be entrusted to him.
He invites those indebted to him to settle, and to those whom he may be indebted, to present claims. D B MACARTY, 28 Bourbon.

No. 58 Chartres street.

THE subscribers inform their friends and customers, they have just received per ships Monument and Cia Cleaves, the following Goods:
French and English Drills, white and colored patterns for pants;
French and English Velencia Quiltings, white colored, latest patterns for vests;
French Merinos, black and colored [illegible];
English Ladies' Cloth, black and colored for [illegible];
English Cotton Socks; French [illegible] Collars;
French Muslin Cravats; French [illegible];
French Billiard Cloths, &c. &c.
Also keep a full assortment of other Goods, which make up to order in the latest Paris fashions.
L. A. & W. BARBAU[illegible]

FLOUR—500 bbls Washington Mills, St Louis; [illegible] City Mills, St Louis; 300 do Eagle Mills, Quincy; do Quincy Mills, do; 300 do C H Ruggles' Mills, [illegible]; do Beardstown City Mills; 300 Champion Mills, [illegible]; do fine shipping order and choice brands, for sale to suit, by m23 J E WOODRUFF, 60 Camp st.

MEDICINES!!—GEO W CARPENTER'S celebrated Medicines, consisting of the following, in store and for sale by W F VREDENBURGH, 30 Old Levee, agents for the Manufacturer:
Sarsaparilla, Cubebs and Copaiva, Buchu, Pink Root, large, Liverwort, Pink Root, small, Wahoo, Extract Buchu, Kreosote, Blue Mass, &c. &c., at manufacturers' prices.

LANDING from ship Harmony, from Havre—[illegible] Swiss ABSYNTHE and KIRSCH, of different brands, viz: Vernin & Lecoultre, [illegible] and other brands; [illegible] Emmenthal Cheese, first quality; [illegible] Gruyere Cheese for sale by J. N. CURIEL, 36 Conde street.

LANDING from ship [illegible] Bordeaux—[illegible] red wine; 100 cases [illegible]; 50 cases [illegible] brandy, 25 cases cherries in brandy, 25 cases [illegible] in large flasks, 30 boxes green [illegible]. [illegible] & TELLAT.

BORDEAUX CLARET—50 casks Claret, Chateau, Margaux, 16 do do Haut Brion, in store and for sale by REYNAUD, CUCULLU & Co, m28 3t 34 Tchoupitoulas st.