NEW-ORLEANS BEE.

OFFICIAL GAZETTE OF THE STATE, GENERAL COUNCIL, OF THE FIRST AND THIRD MUNICIPALITY, PRINTED BY JEROME BAYON, No. 110, CHARTRES.

No. 149. NEW ORLEANS, FRIDAY MORNING, MARCH 16, 1838. Vol. XI.

TERMS OF THE BEE.

SUBSCRIPTION.—Twelve Dollars for the Daily paper per annum, payable annually in advance. Ten dollars for the tri-weekly country paper, payable one year in advance, where no city reference is given. No subscription will be discontinued until arrearages are settled. In case of discontinuance, one week's notice, in writing, must be invariably given, previous to the expiration of subscription.

ADVERTISING.—One dollar per square, for the first insertion, and half that price for each subsequent one; any material alteration from the original advertisement will be charged as a new one. TEN lines or less a square.

ADVERTISEMENTS ordered to be published at intervals, will be charged one dollar per square, for each insertion.

YEARLY ADVERTISERS.—Merchants and Traders, forty dollars for English alone and 60 for both languages. Banks, Insurance Offices, and other similar public institutions, fifty dollars in English only, and $80 for both languages. Ship and steam boat Factors, or commission merchants, sixty dollars in English alone and $90 for both languages.

MARRIAGES AND OBITUARY NOTICES.—Articles calling the attention of the public to sales of property, cards of passengers, benefits, &c. &c. will be charged one dollar per square, for the first insertion in each language.

COMMUNICATIONS or Advertisements of any personal nature, when admissible, shall be charged double said rates.

A deduction of twenty five per cent. will be made to Auctioneers, Sheriffs, Registers of Wills and Marshals on sales of Real estate, and 10 per cent. on sales of other property.

ADVERTISEMENTS out of the direct line of business of yearly advertisers, such as legal, auction, and [illegible] sales, runaway slaves, stray animals, &c. &c. will be charged separately and at the ordinary rates.

ADVERTISEMENTS not specified as to time will be [illegible] and charged accordingly.

[illegible] will be published [illegible] previous to insertion, [illegible] guaranteed by a responsible person in [illegible].

Theatres and other places of amusement, advertising [illegible] to be charged 100 dollars for [illegible] and 150 dollars in both languages. [illegible] or political offices [illegible] charged double the price of other advertisements.

LOMBARD & CO'S BOSTON AND NEW ORLEANS Line of Packet Ships.

THIS new line of ships is to be expressly built to run between the above ports, and will be of [illegible] draft of water, accommodations for passengers [illegible]. The line is composed of the following:

[illegible] BROKER, 415 tons, J. Harding master.
[illegible], 300 tons S. Lemist master.
CHARLESTON, 375 tons, D. E. Indio master.
LOUISIANA, 625 tons, G. Bass master.
[illegible]MAN, 240 tons J. H. Weston master.
[illegible]AY, 645 tons, D. Gimbrede master.

[illegible] ships are all new, of first class, copper [illegible] and coppered, [illegible] have large [illegible] every attention [illegible] and the very best of stores provided for them [illegible].

J. A. BARELLI & CO. 61 Common st.

[illegible] KIDDER & HEAD.

FOR PORTSMOUTH, N. H. The fine fast sailing schooner Wanderer, Capt. Moses, will receive immediate despatch. For freight or passage [illegible] apply to KIDDER & HEAD, 24 Poydras st.

FOR FREIGHT OR CHARTER. The superior and fast sailing ship FOREST, Bowe master, with [illegible] ready to [illegible]. For terms apply to J. A. BARELLI & CO. feb 14. 61 Common st.

FOR NEW YORK. The A 1 [illegible] packet ship C. P. WILLIAMS, [illegible] master, [illegible]. For freight or passage [illegible] apply to KIDDER & HEAD, 24 Poydras st.

WANTED FOR PHILADELPHIA. A good SHIP or BRIG [illegible] tons to load. [illegible] despatch will be given. Apply to JAMES D. DENEGRE, 16 Custom House st. march 10.

For Sale, Freight or Charter. The fine and fast sailing [illegible] coppered and copper fastened brig Ringleader, H. Bartlett, master. For terms apply to R GRONING & CO. march 10.

FOR NANTZ. The A 1 fast sailing ship ARNO, Captain Porter, will receive despatch. For passage only, having handsome accommodations, apply to LEVI H GALE, 23 Common street. mar 9.

NEW ORLEANS AND CHARLESTON Line of Packets. The superior and fast sailing bark ROGER WILLIAMS, [illegible] master, having part of her cargo engaged, will sail with despatch. For balance of freight or passage, having handsome accommodations, apply to J. A. BARELLI & CO. Common st.

FOR HAVRE. THE new splendid and very fast sailing ship Laurens, [illegible] master, will [illegible] with despatch. For freight or passage apply to LEVI H. GALE, 23 Common st.

FOR FREIGHT OR CHARTER. The new and fast sailing schr. Henry Clay, [illegible] master. [illegible] apply to R GRONING & CO.

FOR LIVERPOOL.—Passage only. The ship McLELLAN, [illegible] master, [illegible] will sail with despatch. For passage only, [illegible] apply to [illegible]

FOR TAMPICO. The schooner WATCHWORD, [illegible] having a good part of her cargo engaged, will have despatch. For balance of freight or passage, apply to A. CAUCHOIX [illegible]

FOR FREIGHT OR CHARTER. The fast sailing schooner CAPITAL, Wood master. For [illegible] Savannah or [illegible] apply to R GRONING & CO.

FOR HAVRE.—Passage only. The fast sailing [illegible] capt Nason will [illegible]. For passage only, having handsome accommodations, apply to LEVI H. GALE, 23 Common st.

FOR HAVRE. The new and fast sailing [illegible] EDWARD PERKINS, [illegible] having part of her cargo engaged, [illegible] will meet with immediate despatch. For balance of freight or passage having [illegible] accommodations, apply to LEVI H. GALE, 23 Common st.

FOR LIVERPOOL. The fast sailing ship Woodbury, [illegible] master, will have immediate despatch. For [illegible] apply to GEO H. ABBOTT & CO. 14 Bienville st.

FOR LIVERPOOL.—Passage only. The well known [illegible] ship MILO [illegible]. For passage only [illegible] apply to L H GALE, 23 Common st.

FOR LIVERPOOL. [illegible] GLASGOW, [illegible] L. H. GALE.

[illegible] A S BALKER, [illegible] Common st.

FOR APALACHICOLA. [illegible] The fast sailing [illegible] APALACHICOLA, [illegible] KIDDER & HEAD, 24 Poydras st.

FOR SALE, FREIGHT OR CHARTER. [illegible] QUARLES & CO. 24 Custom House st.

WANTED.—A Vessel to carry from 200 [illegible] hhds Sugar [illegible]. JAMES D. DENEGRE, No. 16 Custom House st.

FOR LIVERPOOL. The superior fast sailing A 1 ship Lagorda, [illegible] LEVI H GALE.

FOR MOBILE & ALABAMA CITY. The first class [illegible] For freight apply on board, or to COOLIDGE & PLIMPTON, 60 Gravier st.

WANTED.—A good vessel [illegible] KIDDER & HEAD, 24 Poydras st.

FOR SALE, FREIGHT OR CHARTER. The ship Geo DeKalb, [illegible] I. G. ROWLAND, [illegible] Levee st.

FOR SALE. The fine coppered and copper fastened ship Mail, burthen about 1,700 barrels, [illegible] which is large, having 13 berths [illegible] Apply to [illegible] opposite Post No 12, [illegible]

[illegible] galls pure winter Sperm Oil, in store, for sale by ROBT H WHITE, 34 Gravier st.

FOR MATAGORDA. The fast sailing, copper-fastened and coppered schooner Mexico, [illegible] master, having the greater part of her cargo engaged, will have early despatch for the above port. For the bulk of 200 bls freight or passage, having good accommodations, apply on board, or to S RICKER, Jr. m 13. 35 Camp st.

FOR PENSACOLA. The superior and fast sailing schr David Moss, Capt. Row, will positively sail for the above port on Thursday the 15th instant. For freight or passage, apply to captain on board or to HEFFORD & SORGENFREY. march 13. 34 Conti st.

FOR TAMPICO. The fast sailing schr Sarah Ann, [illegible] master, will sail for the above port on Tuesday, 13th March. For balance of freight or passage, apply to the Capt on board opposite St Peter st. mar 8.

FOR TAMPICO. The schr Levin Jones, Williams master, having the greater part of her cargo engaged and going on board, will meet with early despatch.—For balance of freight or passage, apply on board or to ALFRED WALLEY, mar 8 8. 56 Gravier st.

FOR NEW YORK.—New Line. Regular packet for Monday 19th March. The ship ARKANSAS, E S D[illegible] master, is now loading and will sail on her regular day as above. For freight or passage apply on board opposite the Vegetable market or to FRANKLIN AMES & CO. m 8. 48 Camp street.

WANTED. A VESSEL to carry 220 hhds Sugar, to proceed from hence to Cat Island, about 30 miles West of the Balize, and load for a Northern port. Apply to HARRISON, CLEGG & CO. march 5. Custom House st.

FOR SAVANNAH AND CHARLESTON. First Vessel. The A 1 fast sailing brig Mary Ann, having the greater part of her cargo engaged, going on board, will have despatch as above. For balance of passage having comfortable accommodations, apply on board, opposite St. Mary's market or to WADE & GAY, 36 Poydras st.

FOR MATANZAS. The fast sailing [illegible] SABINA, [illegible] master, will meet with despatch for the above port. For freight or passage, apply on board, or to R GRONING & CO. feb 12.

FOR GALVESTON, TEXAS. The fine and fast sailing [illegible] schooner VIRGIL, [illegible] master, will have immediate despatch for the above port. For freight or passage having good accommodations, apply to the captain on board, or to R GRONING & CO. feb 17.

For Brazoria and Columbia. The regular packet schr BYRON, [illegible] master, can take about [illegible]. For balance of freight or passage apply on board or to I G ROWLAND, 37 Old Levee.

FOR SALE. The good schr FERI [illegible] will carry [illegible] KIDDER & HEAD, 24 Poydras st. feb 28.

FOR LIVERPOOL. The A 1 ship Columbiana, [illegible] master, wants about 600 bales cotton to complete her cargo, for freight of which or passage, having elegant accommodations, apply to J A BARELLI & CO. 61 Common st. feb 24.

ROBERT ALLEN. R. W. JAFFRAY.

Allen & Jaffray. AUCTION, COMMISSION & FORWARDING MERCHANTS, ST. LOUIS, MISSOURI. [illegible] street.

Reference—Messrs. J. & E. Walsh, [illegible], [illegible] & Agnew, Glasgow, Shaw & Co., M'Gunnegle & Way, Von Phul & M'Gill, Lavit & Ambrose — St. Louis. J. A. W. Dunn — New Orleans. feb 12.

Bank & Company's Notices.

CARROLLTON BANK. NOTICE.—Proposals will be received for the construction [illegible] the part of the Rail Road running through [illegible] Circle, [illegible] Banking House, [illegible] JOHN NICHOLSON, Cashier. feb 24.

Union Bank of Louisiana. New Orleans, 6th March, 1838. THIS Institution is purchasing bills on New York, [illegible] MARTIN GORDON, Jr. Cashier. mar 8.

Citizens Bank of Louisiana. New Orleans, 15th Feb. 1838. THE Board will [illegible] every Wednesday [illegible] J. B. PERRAULT, Cashier. feb 16.

Union Bank of Louisiana. New Orleans, February 10, 1838. THIS institution is checking at sight on [illegible] feb 10.

Commercial Bank of New Orleans. New Orleans, January [illegible]. THIS INSTITUTION is [illegible] Exchange on New York and Philadelphia. GEO O HALL, Cashier. jan 11.

RULED RECORD PAPER.—[illegible] NORMAN, STEEL & CO. mar 15.

COFFEE.—122 bags Havana Coffee, [illegible] for sale by E & J ANDREWS, 32 Gravier st. m 15.

SEGARS.—[illegible] Havana Segars, best quality, landing and for sale by E & J ANDREWS, 32 Gravier st. m 15.

SPECIE WANTED, by G R STRINGER, [illegible] m 15.

EXCHANGE on HAVANA, for sale by J PRATS & SON, 12 Old Levee st. m 15.

TAR.—530 kegs Tar, in 5 and 10 gallon kegs, also a choice lot in barrels, for sale by W E & E MURPHY, 152 Old Levee. march 10.

COFFEE.—200 bags prime Green Rio Coffee—also 65 bags Havana, for sale by BOGERT & HAWTHORN, 63 Gravier st. march 10.

SCHOOLS SUPPLIED with Paper, Books, Ink, Slates, Pencils, Quills, Pens, &c. by NORMAN, STEEL & CO. 12 Bienville st. mar 9.

UNITED STATES Treasury Notes & TEXAS Treasury Notes, for sale by ROBINSON & CO. march 10. 45 Camp st.

EXCHANGE ON NEW YORK, [illegible] LAURENT MILLAUDON, 49 [illegible] street. march 10.

ESTATE OF LATE BERNARD PRINGAULT. NOTICE is hereby given to the creditors of the late Bernard Pringault, [illegible] L. DAVID COUSIN. jan 24.

JETHRO B. BAILEY, SHIP BROKER & COMMISSION MERCHANT, 11 Bienville st. march 5.

SPECIE Wanted, by BOWERS & BREWSTER, 37 & 39 Canal st.

AMERICAN BRANDY & GIN.—50 bbls each, [illegible] for sale by SLOAN & BROTHERS, 39 New Levee. feb 28.

UNITED STATES Bank Notes, for sale by ROBINSON & Co. 45 Camp st.

LEECHES.

30,000 LEECHES OF ALL SIZES. RECEIVED per late arrivals, of the best quality, at 25 cents a piece, for sale at No. 26 [illegible] st, between Conde and Levee.

FOR SALE, on the Levee, landing ex ship Neptune, from Bordeaux, 40 cases St. Emilion Claret, 16 [illegible] do, 40 cases Chateau Lafitte; From ship Rossel, from Havre, 100 Gruyere Cheese, [illegible] cases French [illegible]. COINCON & CO. march 9.

BINOCHE BROTHERS, No. 135 Royal st. corner of [illegible] have the honor to inform the ladies of New Orleans that they have received a large assortment of fancy articles, silks, satins, shawls, [illegible] for mourning, which they offer for sale at very moderate prices. feb 15.

NOTICE.—L. Desorter, Surgeon Dentist, [illegible] his profession [illegible]

THE subscribers [illegible] 31 cases assorted Fur Hats, 30 [illegible] assorted Philadelphia sweetmeats, 300 kegs White Lead. GODFREY, LAWRIE & SMALL, 35 Conti st. 13.

IN STORE AND FOR SALE by the Undersigned, White Wine, [illegible] Red Wine, in casks and in cases of red and white and red Wines in boxes, Brandy Cherries, assorted Brandy Fruits, Salad and Nutmeg, Cordials, Sardines in oil, Cognac Brandy, Champagne, Anisette, superfine Olive Oil, [illegible] baskets, assorted Cordials, Orange Flower Water, White Wine Vinegar, Champagne Wine, French Cakes, Bonbons. A. ST. GEORGES. march 5.

TEXAS COTTON SEED.—300 sacks fresh Texas cotton seed, for sale by JOHN CROSBY, 38 Camp st. m14.

GREEN RIVER TOBACCO.—75 hhds in store, and for sale by FORSYTH & LIMERICK, 135 Magazine st. m14.

FOR MOBILE. The regular and fast running steam packet ECHO, S H M[illegible], master, is now ready to receive freight at the Lake end of the Railroad, and will depart for the above port on Sunday the 18th inst, on the arrival of the 12 o'clock cars. For freight or passage apply on board or to JOSEPH LANDIS & Co. mar 15. 14 Poydras st.

For St. Louis, Alton, and on the Illinois River. The regular trader first class Steamboat Alton, [illegible] master, having a portion of her cargo on board, will have despatch for the above ports. For freight or passage having fine accommodations, apply on board opposite Gravier st, or to GODFREY, LAWRIE & SMALL, 35 Conti st. m 15.

Passage Boat. UNITED STATES MAIL. FOR BATON ROUGE. The splendid steamboat BRILLIANT, [illegible] master, will leave for the above port every Wednesday and Saturday at 10 o'clock A. M.; returning will leave Baton Rouge every Thursday and Monday, at 10 o'clock P. M. [illegible] JESSE HART. march 14.

N. B. Debts contracted by the crew will not be paid [illegible]

For Louisville and Cincinnati. The fast running steamboat EMPRESS, [illegible] master, will leave for the above ports and all intermediate landings on Saturday next 17th inst. [illegible] For freight or passage apply on board or to PIERCE SHANNON & BROTHER. m 14.

Regular Steam Packet between New Orleans and Mobile, touching at [illegible] The Steam boat Isabella, C. Wilson, master, [illegible] will [illegible] leave [illegible] WALKER, KNIGHT & CO. [illegible]

N. B. The Isabella [illegible] W. K. & CO. m 13.

For St Louis, Alton, Beardstown and all intermediate landings. [illegible] ROBERTS, RAWLINS. [illegible]

FOR COLUMBUS [illegible] KIDDER & HEAD, 24 P[illegible]

FOR ST LOUIS, ALTON. [illegible] The [illegible] steamboat Moravian, [illegible] COMSTOCK, HYDE & CO. 18 Poydras st.

For Vicksburg, Warrenton, Grand Gulf, Rodney and Natchez. The [illegible] WARREN, S. W. [illegible] COMSTOCK, HYDE & CO. 18 Poydras st.

FOR PITTSBURG, Wheeling, Portsmouth, [illegible] The [illegible] Marmion, [illegible] COMSTOCK, HYDE & CO. 18 Poydras st.

LA FOURCHE WEEKLY PACKET. The [illegible] F JORDAN, 7 Front Levee.

THE [illegible] steamer REVENUE, [illegible] F JORDAN, 7 Front [illegible]

PACKET Between New Orleans and [illegible] [illegible] COLLA, [illegible]

STEAMBOATS FOR SALE or CHARTER. Apply to GEO WHITMAN, [illegible]

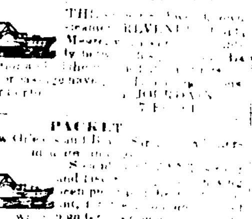

BOLBEAR'S [illegible] DOLBEAR & BROTHERS.

PENMANSHIP, No. 8 Chartres street. MESSRS DOLBEAR & BROTHERS [illegible]

AGENCY AT WASHINGTON CITY. FRANCIS A. DICKENS, of the City of Washington, having resigned the appointment he held [illegible] in the Treasury and War Departments, has undertaken the Agency of Claims before Congress and other branches of the Government, [illegible] Revolutionary, and Navy Pensions—Claims for Revolutionary Services, whether for Commutation, Half Pay or Bounty Lands—as well as against the State of Virginia as the United States—All Claims growing out of Contracts with the Government, or Damages sustained in consequence of the action or conduct of the Government; [illegible] Washington. [illegible] New Orleans.

INDIAN PANACEA.

THIS celebrated [illegible] Venereal [illegible] always be found at [illegible] per box or bottle. Also very fresh Cucumber Pomatum, and Carpenter's Extract of Pink Root, [illegible] A. A. PEYCHAUD, 123 Royal st.

EMERSON'S RAZOR STRAPS.—[illegible] SIMMONS, HART & CO. 70 Chartres st. m 14.

ORRIS TOOTH WASH.—For [illegible] serving the Teeth and Gums, and purifying the Breath. Prepared entirely from vegetable substances, and [illegible] approved and recommended by Physicians and Dentists of the first respectability. SIMMONS, HART & CO. 70 Chartres st. m 14.

FOR RENT.—An OFFICE on Poydras street, [illegible] PIERCE SHANNON & BROTHER, 57 Magazine st. m 14.

PORK.—200 bbls mess & [illegible] for sale by G DORSEY, 44 New Levee. march 14.

EXCHANGE ON PHILADELPHIA, for sale by JAMES D D ENEGRE, 16 Custom house st. m 14.

OLD COPPER.—A small parcel of old Copper, for sale by SAM. RICKER, Jr. 36 Camp st. march 14.

STATE OF LOUISIANA. Thirteenth Legislature, Second Session. HOUSE OF REPRESENTATIVES. Tuesday Feb. 27, 1838.

The House met agreeably to adjournment; On motion, leave of absence for this day was granted to Mr Kennedy.

Mr Canon presented a petition signed by sundry citizens of the city of New Orleans, praying for the incorporation of a Fire Company. On motion the same was referred to a special committee composed of three members. The Speaker appointed Messrs. Canon, Grymes and Lawson said committee.

Mr Lawson offered the following resolution; Resolved, That the two houses of the general assembly adjourn sine die on Saturday, the 10th day of March.

Which was read for the first time, and on motion, ordered for a second reading to morrow.

[illegible] "An act to establish the 9th Judicial District of the State of Louisiana and for other purposes."

An act to authorise Henrietta F. Johnson and William [illegible] the minors Emily M and Melina Joe Conway, to [illegible] of Louisiana [illegible] Mississippi.

Final report being adopted, the Speaker signed said bills.

On motion the clerk was directed forthwith to report the same to the President of the Senate [illegible].

Mr Sloan on behalf of the committee to whom was referred the petition of sundry citizens of the parishes of East Baton Rouge and Livingston, recommending Thos Youngblood [illegible] to keep a Ferry [illegible] of the Comite and Amite rivers, [illegible]

"An act securing to Charles Youngblood the right of establishing and keeping a Ferry [illegible]"

[illegible]

ORDER OF THE DAY. [illegible]

COLLEGE OF BATON ROUGE. PROSPECTUS.

THE College is situated at the lower part of the town of Baton Rouge. The eligible situation of this village renders it the most salubrious spot of the State of Louisiana. The Buildings, as well as the ground they occupy, are well situated for such an institution; it belongs to a Company composed of fathers of families, who will use all their exertions to procure to their children and to the youth in general, a liberal education, adapted to the uses and institutions of the [illegible] and political of their country; it was never intended as a matter of speculation on the part of the Company.

As this institution is to be supported by persons actuated only by paternal love and true patriotism, it is a sure warranty of its stability, and of the efficient means which shall be employed for the instruction of the pupils.

The health, the morality and education of the students of the College of Baton Rouge will always be the object of paternal and constant care; corporal punishment shall never be resorted to, and if in some instances corrections be had, to a correction on account of excessive laziness or misbehaviour, where neither advice or reproof will prevail, it will never be [illegible] kindness and [illegible] offered to the pupils, and [illegible] social accomplishments [illegible] in institutions of [illegible] domestic happiness [illegible] world.

As regards the instruction of the pupils, the best [illegible] procurement, a complement of well qualified teachers, a course of [illegible]

COURSE OF STUDIES. Reading and Writing [illegible] English Language.

[illegible] Greek Language, [illegible] Natural History [illegible]

TERMS. [illegible] $200 00, 150 00, 75 00, 31 [illegible] 15 00, 12 00.

[illegible]

A BEAUTIFUL HEAD OF HAIR is the greatest ornament belonging to the human frame. [illegible] OLDRIDGE'S BALM OF COLUMBIA [illegible]

ROBERT WHARTON, Esq. late Mayor of Philadelphia, [illegible] as may be seen below, to the [illegible] following gentlemen. [illegible] W M THATCHER, Methodist Minister in St. George's charge, No. 86 North Fifth st. John P. Inglis, 331 Arch street. John D. Thomas, M. D. 163 Race st. John S. Furey, 101 Spruce st. Hugh McCurdy, 243 South 2d st. John Garrigues, Jr. 113 Arch st.

The [illegible] persist in wearing wigs, [illegible] more than 50 years of age, and the others [illegible] than 30.

From the Mayor. COMMONWEALTH OF PENNSYLVANIA, City of Philadelphia. I, ROBERT WHARTON, mayor of said city of Philadelphia, do hereby certify that I am well acquainted with Messrs J. P. Inglis, John S. Furey, & Hugh McCurdy, whose names are signed to the above certificate, that they are gentlemen of character and respectability, and as such full credit should be given to said certificate. In witness whereof, I have hereunto set my hand, and caused the seal of the city to be affixed, (L.S.) this [illegible] day of December, &c. ROBERT WHARTON, Mayor.

CAUTION.—Observe that each bottle of the genuine [illegible] a splendid engraved wrapper, on which is represented the Falls of Niagara, the agent's name, &c. &c.

Sold wholesale and retail by COMSTOCK & CO. sole agents for America, 2 Fletcher street, near Maiden lane, [illegible] New York, and by one or more druggists in nearly every town in the Union.

Also by Simmons, Hart & Co., Camp & Variety Store. jan 27y

THE SUBSCRIBER has just received by the [illegible] following articles: [illegible] and muslins, French and American prints, [illegible] ginghams, [illegible] drillings, [illegible], Table diapers 7-8 and 10-4, Damask table cloths and napkins, Cravat silks, Gros de Naples cravats, Elastic suspenders, White and colored hose, do do do 1-2 do, Cottonade and furniture cottons, Patent threads, Cotton cords, Pins and spool cottons, Common prints, White cotton hose for children, &c. &c. &c. BORDERES & CO. 85 Chartres st. mar 13.

COTTON SEED.—300 sacks fresh Texas Cotton Seed, and 150 do Louisiana Cotton Seed, raised from Texas seed, in store and for sale by JAMES REED & CO. march 10. 86 Common st.

FLOUR.—400 bbls flour landing, for sale by JOS LANDIS & Co. 14 Poydras st. m12.

SALE BY THE JUDGE OF THE PARISH OF PLAQUEMINES.

WILL be sold at public auction on the 21 day of April next at 12 o'clock, at the office of the Parish Judge of said parish, A certain tract of land, situated in said parish about thirty six miles below the city of New Orleans, on the left bank of the river Mississippi, measuring forty five arpents front by forty in depth, bounded above by land of Messrs Lessups and Millaudon and below by that of Madam Cotton—known by the name of St Sophia, and belonging to Dassin Freres, Pierre Z Trestouse and others not known, being the same tract of land sold in lots under the name of Hancockville.

Said tract of land will be sold by virtue of an act of the Legislature of this state approved March 13, 1837, entitled an act relative to the roads and levees in front of property of non residents of the Parish of Plaquemines, to pay with the proceeds the laborers who have been hired by virtue of said act, to make repairs on the road and levee in front of said tract of land, which laborers have accomplished the necessary repairs.—Terms cash. G LEONARD, Judge. march 1—20t

ORLEANS HOTEL. The subscriber, proprietor of the ORLEANS HOTEL, in Chartres street, has recently made such arrangements in his establishment and deduction in her charges, that he is warranted in saying that the private table reserved for ladies and families, and the public one for gentlemen, are conducted in a manner equal if not superior to similar establishments in New Orleans.

All the comforts and conveniencies which can possibly be offered to families residing in or visiting a hotel in New Orleans, are found in his establishment, and gentlemen [illegible] are similar [illegible]. The utmost energies and resources are devoted to the ease, superiority and excellency of his hotel.

The notoriety which the ORLEANS HOTEL has acquired while under his management, may serve as a guarantee for its future successful exertions. Orleans Hotel, January 26, 1838. ROBT. RUDDOCK. jan 27—3m

TO RENT. The well known property called the LAKE HOTEL, situated on the site of the old Spanish Fort, at the mouth of the bayou St. John. It will be rented on the most favorable terms to any person who will give satisfactory security to keep it in a proper manner as a house of entertainment. JOHN SLIDELL. feb 2.

Office Ponchartrain Rail Road Co. New Orleans, March 6, 1838. The "Washington Hotel" and the "Arch House," situated at the lake end of the rail road, will be leased to suitable tenants, for one or more years. Proposals for the same will be received at the office of the company until the 15th inst. By order of the board. JNO. B. LEEFE, Sec'y. mar 7—15t.

TO RENT. The commodious House No 157 Canal st. [illegible] WILLIAM G. HEWES & CO. Natchez st.

$10 REWARD. Ranaway from the subscriber on Wednesday [illegible] the negro RODGERS, about [illegible] well faced, very thick lips, [illegible] went away blue [illegible] pantaloons, a [illegible] coat, and a black hat. Had some money with him. Captains of vessels & others are cautioned not to receive him under penalty of the law. FRANCOIS. mar 15.

DETAINED [illegible] the negro MICHEL, [illegible] A. LUMINAIS, Sheriff. [illegible] March, 1838.

DETAINED at the Jail of the [illegible] No 3, a negro [illegible] Thomas Henry, [illegible] to Mr Wm Gramon. The owner is requested to claim the same, by complying with the law. A BAROSSE, Jailor.

DETAINED at the Police Jail of Municipality No 3, a negro woman named Mathilda, aged about 12 years, she belongs to Mrs Roner. The mistress is requested to claim her, by complying with the law. A BAROSSE, Jailor.

$10 REWARD. RUNAWAY from the subscriber, the negro woman named MARY, aged 22 years, [illegible] complexion, [illegible] Ten dollars reward will be given for her [illegible] FELIX GROS.

DETAINED at the Jail of the Municipality No 3, [illegible] negro named EDWARD, belonging to Mr Taylor, of New Orleans. The owner is requested to claim said slave, according to law. A BARROSSE, Jailer.

$10 REWARD. Absconded from the undersigned the negro woman AIMEE, aged about 34 years, [illegible] about 5 feet high, [illegible] Faubourg [illegible] C DELAHOUSSAYE.

FIFTY DOLLARS REWARD. ABSCONDED from the subscribers [illegible] Washington, [illegible] Ten dollars will be [illegible] SIDLE & STEWART.

STRAY HORSE. A stray HORSE having [illegible] JOS MAURICE, Curator.

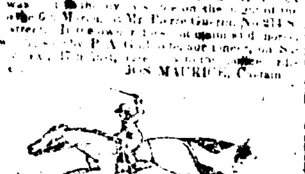

LOUISIANA RACE COURSE. THE [illegible] race course, adjacent to the Pontchartrain Rail Road, and only 2½ miles [illegible] will commence on the 3d Tuesday [illegible]

[illegible] 3 year old colts and fillies, [illegible] $250 [illegible]. To name and [illegible] 7th day of April.

[illegible]—Proprietors' [illegible] $1000, mile heats. [illegible]

[illegible] Jockey Club Purse $1200, 2 m. h. $200 of [illegible] awarded to the second best horse, provided [illegible] horses start, but two, the winner to receive $1000.

[illegible]—Jockey Club Purse $1800, 3 m h. $300 of this purse awarded to the second best horse, provided more than two horses start; if but two, the winner to receive $1500.

[illegible]—The Creole Plate, value $1000, 2 m h. In which 3 year olds and over will carry 100 lbs; 4 yr olds [illegible] appropriate weights.

[illegible] Jockey Club Purse $3000, 4 m h. $500 of [illegible] awarded to the second best horse, [illegible] if but two, the winner to receive $2500.

[illegible]—Proprietors Purse, $600, mile heats, best 3 in 5.

The Pontchartrain Rail Road will afford every facility [illegible] transportation of passengers to and from the course.

HENRY A. TAYLOE, J. C. BRANCH, MANDEVILLE MARIGNY, Proprietors.

N. B.—A fair will be held at the Race Course the week of the races for the sale of horses and cattle, to which the public attention is invited. mar 2 24t.

JUST received and for sale at the Apothecary Store of the subscriber, wholesale and retail—Triple orange flower water in boxes of bottles and half bottles, genuine seltz water, pearl barley half barrels, genuine Bermuda arrow-root, do Chocolate, Spanish do cocoa butter, do do potatoes flower, Vichy epispastic paper &c &c. A H PEYCHAUD, No 123 Royal st.

LEGENDRE & BERNIAUD, 27 St Louis street offer for sale a general assortment of groceries. Also, the following: 30 casks Marseilles red wine, 50 casks Bordeaux claret, 500 boxes Bordeaux claret, 150 boxes Kirsch (Swiss), 100 boxes Absynthe do, 100 do Muscat wine, 100 do Sauterne do, 30 barrels old Monongahela whiskey, 8 qr casks Jamaica rum, 80 bags Havana coffee. Also, a large assortment of Havana segars. march 10.

THE subscribers have on hand and offer for sale the following goods. 30 casks sherry wine, 2 0 baskets Champaigne wine "Jolly's mark, 150 bbls 3 years old, 2nd proof French brandy, 50 do 3 years old 4th proof Monongahela rye spirits, 5 do 3d proof old domestic brandy, 100 kegs Goshen Butter, 10 kegs Baltimore do, 200 bags Rio Coffee, 500 kegs assorted nails, 50 ditto cut spikes, 10 bales Russia sheeting, 1000 Gunny bags 2½ bushels each. WM G HEWES & CO. Natchez street. m 13.

OFFICE OF THE GREAT NATIONAL WORK, No 12 Bienville street. SUBSCRIBERS to the Great National Work are respectfully informed that No 7 of the History of the Indian Tribes, together with complete sets of this most splendid work—are received and ready for delivery. Mr J Fuller the soliciting Agent for the publisher, remains at the Exchange Hotel for a few days, to explain the nature and to exhibit specimens of the Great Work. NORMAN, STEEL & Co. m13.

SUGAR.—175 hhds sugar on the Levee, between St Louis and Toulouse sts, for sale by A LEBLANC, 20 Toulouse st. mar 7.

SEGARS.—36,000 Regalia segars landing ex brig Ringleader from Havana, and for sale by J M CABALLERO, 30 St Louis st. mar 8.

SEGARS.—100 m. Havana Segars, large size, 12 barrels Cigarillos, just received and for sale low by LEGENDRE & BERNIAUD, 27 St Louis st. march 10.

U. S. MARSHAL'S NOTICES.

Elbert Woodward vs. Timoleon Lessassier. In the Circuit Court of the United States Eastern District of Louisiana.

BY virtue of a writ of fieri facias to me directed, will be sold at the City Exchange in St. Louis street in this city between Chartres and Royal streets, on Saturday the 24th of March next, at half past 12 o'clock P. M., the following described property taken in execution in the above mentioned suit, to wit:

First—One tract of land situated and lying in the parish of Iberville, on the left bank of the river Mississippi, bounded above by land of the widow and heirs of Thomas Estevan, and below by the tract of land next hereinafter described, composed of twelve arpents front by all the depth which may legally belong thereto with all the improvements and buildings thereon attached to said plantation. A small piece of land lying on the same side of the river, about 65 arpents further down consisting in a servitude of keeping up the Levee. The titles to this last mentioned piece of ground are not warranted. Also attached to said plantation the right of cutting the Cypress and all timber on the land occupied by the widow S Baton Blanchard near Manchac Church. Second—A tract of Land adjoining that above described on the lower side thereof, bounded below by land of the widow and heirs of Raphael Landry, containing 6 arpents front by the depth thereunto legally belonging.

Third: A tract of land of four arpents and eighteen toises front situate on the same side of the river with the above mentioned lands and five arpents further down bounded above by lands of Jean Baptiste Le Blanc, and below by lands of the widow of El Hebert with the depth thereunto legally belonging. The three preceding described tracts of land, being the same bought by E Woodward on the 31st March 1829 at the sale of the succession of Matilda Rivas deceased—widow Lessassier. Conditions cash. J H HOLLAND, U S Marshal. feb 19.

UNITED STATES MARSHAL'S SALE. Samuel Farrar vs Steamboat Crusader, No. 4163. R. Parkinson vs the same, No. 4166. J. G. Rowland vs the same, No. 4145. Elsworth Aikens vs the same, No. 4144. Gimet Veney vs the same, No. 4165. In the District Court of the United States—Eastern District of Louisiana.

BY virtue of five writs of fieri facias to me directed will be sold according to law on Saturday, the [illegible] day of March next, at half past 12 o'clock, P. M. at the City Exchange in St. Louis st, in this city the following described property, surrendered by Richard Terrell, one of the sureties for the claimants in above mentioned suits and taken in execution as his property, to wit: a lot of ground designated by the number [illegible] situated at the south east corner of Tchoupitoulas and Hercules streets, in the Second Municipality of this city, measuring fifty four feet ten inches front on Tchoupitoulas street by one hundred and thirty one feet nine inches front on Hercules street, one hundred and twenty eight feet eight inches on the side line separating it from lot No 2, the adjoining lot, and forty eight feet five inches and four lines in depth on the rear one according to a plan drawn by C. F. Zimpel, deputy city surveyor, dated seventh of August, 1832 and deposited in the office of H. B. Cenas, notary public. The said lot will be sold subject to a lease of five years from the first day of December last at the rate of $520 per annum. Conditions as prescribed by the Admiralty rules of the Court—Cash. J. H. HOLLAND, U. S. Marshal. feb 26.

W. [illegible] vs Steam Boat James M[illegible]. IN THE DISTRICT COURT of the U. S. for the Eastern District Court of Louisiana. By virtue of a writ of fieri facias to me directed I will expose to public sale, on Monday the 26th day of March instant, at half past 12 o'clock P. M. at the City Exchange, St Louis street, in this city, the steamboat James M[illegible], now lies ashore at Point Aux Herbes, on Lake Ponchartrain, about 15 miles from the lake end of the Rail Road. Terms cash. J. H. HOLLAND, U S Marshal. march 9.

CIRCUIT COURT, U. STATES.—Eastern District of Louisiana—Elbert Woodward vs T[illegible] Lessassier—No 162.—By virtue of a writ of fieri facias to me directed, will be sold at the City Exchange, St. Louis street, between Chartres and Royal streets, in this city, on Saturday the [illegible] at half past 12 o'clock, P. M. a certain Note, [illegible] for the sum of Four Thousand one Hundred Dollars, drawn by Dashiel to the order of R D Perey and endorsed by R. D. Perey and Thos B Perey, dated [illegible] March 1836, and payable one year after date, at the office of discount and deposit of the Union Branch Bank of Louisiana at Plaquemine, and secured by mortgage on land and slaves by act passed before J. N. Ducros, Judge of the parish of Iberville. Said note is endorsed with due to bear ten per cent interest per annum from the time due until paid, on which is credited a credit of eleven hundred dollars ($1100, [illegible] judgment rendered [illegible] Timoleon Lessassier vs A Dashiel, and numbered 1573 of the docket.

[illegible] sum of eighteen hundred dollars [illegible] mortgage, the nature [illegible] will more fully appear by reference to a copy of the petition of said Lessassier now in my office, the same being the second and last auction, the said property will be adjudged to the highest bidder, the purchaser giving bond with approved security. JOHN H HOLLAND, U S Marshal.

The United States vs John M. De Bellisle, [illegible] WILL be sold at my office, west end of Custom House Buildings, on Saturday the 31st instant, at 12 o'clock, noon, TWO Boxes containing Carriage Springs, &c. seized for duties under a writ of fieri facias issued out of the [illegible] by the honorable District Court of the United States in and for the Eastern District of Louisiana. Terms cash. JOHN H HOLLAND, U S Marshal. mar 15.

PARISH OF ORLEANS.—Court of Probates. The State of Louisiana.—To all whom these presents may concern—Greeting: Know ye that André Kerkhan, a resident of the city of New Orleans, has applied to me Andrew D. Duricourt, Deputy Register of Wills, for the parish and city of New Orleans and ex officio deputy clerk of the Court of Probates, in and for the parish and city of New Orleans aforesaid, for a monition or advertisement in conformity to the Act of the Legislature of the State, entitled "An Act for the further assurance of titles to purchasers at Judicial Sales." Approved on the 10th March, 1834. Notice is hereby given to all whom it may concern that by virtue of an order to an order of sale from the honorable the Court of Probates in and for the parish and city of New Orleans, State of Louisiana, under date of the twentieth of November [illegible] the matter of the succession of the late François Toulouse, deceased, and after the advertisements required by law, the slave and landed property hereinafter described were offered at public sale by auction on the [illegible] day of December, 1837, by the Register of Wills, for the account of the succession of the aforesaid the François Toulouse, deceased, and adjudicated as follows:

Description of the slave and landed property as given in the judicial conveyance.

Eleonore a negro girl aged about sixteen years, adjudicated to André Kerkhan, we being the last and highest bidder, for the price of one thousand dollars ($1000).

TERMS OF SALE——One-third cash, and the balance at 6 & 12 months credit, for approved endorsed notes, secured by special mortgage on said slave until final payment.

A lot of ground situated in suburb Saulet, or Barthelemy street, measuring thirty feet front on said street, between Constance and Magazine streets, by one hundred and twenty feet in depth, together with the buildings and improvements thereon adjudicated to André Kerkhan, he being the last and highest bidder, for the price of four thousand one hundred dollars ($4,100).

TERMS OF SALE—One-fourth cash and the balance at six, twelve, eighteen and twenty-four months credit, for approved endorsed notes bearing mortgage on said property.

Wherefore all persons who can set up any right, title or claim in and to the slave and landed property above described, in consequence of informality in the Order, Decree or Judgment before recited and under which the sale was made, or any irregularity or illegality in the appraisements or advertisements, in time or manner of sale, or for any other cause or defect whatsoever, are hereby cited and admonished to show cause within thirty days from the day this monition is first inserted in the newspapers, why the sale so made as aforesaid, should not be confirmed and homologated in accordance with the application of said purchaser.

(L. S.) Witness my hand and the Seal of said Court of Probates, this 12th day of March, A. D. 1838. AND. D. DURICOURT, Deputy R. of Wills. march 14.

NEW ORLEANS RUM constantly on hand, and for sale by QUARLES & Co. 24 Customhouse st. m7.

MAYORALTY OF NEW ORLEANS. THE price of fresh flour being this day $7 25 per barrel, according to the tariff, bakers must give during the ensuing week commencing Monday, March 12th, 38 ounces of bread for a bit. The loaves which are sold at one bit for three loaves, are required to weigh 25 per cent more: that is to say 47½ ounces. New Orleans, March 9, 1838. D. PRIEUR, Mayor. mar 10.

THIRTY THOUSAND DOLLARS. WILL be lent on good mortgage. Apply at No 81 Toulouse st. mar 10 3t 2aw.

THE LOVE CHASE AND ION.—These admirable and popular Plays, just received and for sale by NORMAN, STEEL & Co. march 10. 12 Bienville st.

THE SUBSCRIBERS are receiving from the publishers, a well assorted stock of PLAYS, of the most correct and approved editions.—They will receive the new plays as soon as published. NORMAN, STEEL & Co Stationers, 12 Bienville st. m10.

MAHOGANY, &c.—243 pieces Mahogany, 16 pieces Cedar, 20 tons Fustic, 85,000 Segars, and 19 bales Tobacco—now landing from brig Ruby, from Manzanillo, for sale by J. PRATS & SON, 12 Old Levee. march 10.

COFFEE.—603 bags Green Havana Coffee, landing ex brig Dion, and for sale by J. PRATS & SON, 12 Old Levee. march 10.

REGALIAS.—40,000 Havana Segars of superior quality, and 700,000 of sundry brands, for sale by J. PRATS & SON, 12 Old Levee. march 10.

RICE.—5[illegible] for sale by WOOD & SIMMONS, 24 Poydras st. m13.

SMOKED TONGUES.—1500 superior smoked beef tongues, now landing from ship Hobart, and for sale by KIDDER & HEAD, 24 Poydras st. m9.

HAVANNA COFFEE.—[illegible] bags prime green Havana Coffee, in store, and for sale, by M LOPEZ, 31 Common st. m8.

BLUE JEANS.—11 cases blue and colored Jeans or drillings for sale by JOHN CROSBY, 38 Camp st. m8.

BANK CHECKS on Philadelphia for $1000, for sale by BOWERS & BREWSTER, 37 & 39 Canal st. m9.

UNITED States Money, for sale by BOWERS & BREWSTER, 37 & 39 Canal st. m9.

PRINCIPE SEGARS.—37,000 genuine principe segars for sale low, by KIDDER & HEAD, 24 Poydras st. m9.

ADVANCES will be made by the undersigned in shipments to the North. WM G HEWES & Co Natchez st. m9.

MAYORALTY OF NEW ORLEANS. AGREEABLY to law, and by virtue of a resolution of the Council of Municipality No Three, dated the 9th inst. notice is hereby given that the election of the Mayor of the city of New Orleans, as well as that of the Recorder and Aldermen of the said Municipality No Three will take place on Monday, the second day of April next, between nine o'clock A. M. and five P. M. at the places, and under the superintendance of the persons, hereinafter mentioned, to wit:

1st ward: at Mr Phillip Power, corner of Levee and Elysianfields sts. Inspectors, Messrs P Power and Theodore Lewis; clerk, Mr Charles Ravidé.

2d Ward: at Mr. Ursin Frederick, at the corner of Levee and Elysianfields streets. Inspectors, Messrs J Thielan and A Willoz; clerk, Mr J B S A[illegible].

3d Ward: at Mr T Vaurigaud's House, Levee street. Inspectors, Messrs T Vaurigaud and P Rapp[illegible], Mr Auguste Viarant.

4th Ward: at Mr J J Bose's House, on the Bayou Road. Inspectors, Messrs J J Bose and [illegible], clerk, Mr Augustin Fortier. D PRIEUR, Mayor. m 13.

MAYORALITY OF NEW ORLEANS. AGREEABLY to law, and by virtue of a resolution of the Council of Municipality No 1, dated the 5th instant, Notice is hereby given, that the election of the Mayor of the city of New Orleans, as well as that of the Recorder and Aldermen of the said Municipality No. 1, will take place on Monday, the 2d day of April next, between nine o'clock A. M. and five P. M. at the places, and under the superintendence of the persons, hereinafter mentioned, to wit:

1st Ward: at Richardson's Coffee House, Conti st. Inspectors, Messrs. A. Phelipe & Wiseholf, Clerk, Mr. Joumaron.

2d Ward: at Messrs. Labatut and Roger's store, Royal street. Inspectors, Messrs. J Lanoche and L. Converse, Clerk, Mr F Laccour.

3d Ward: at the Orleans Ball Room Coffee House, Orleans street. Inspectors, Messrs. O. Boisseau and A. Lafargue, Clerk, Mr. F. Lemiter.

4th Ward: at Mr. Sauvinet's, Hospital street. Inspectors, Messrs Sauvinet and P A R[illegible], Clerk, M. Dicey.

5th Ward: at Mr. P. Dupeux, on the Bayou road. Inspectors, Messrs. P. Dupeux and P. H. Colsson, Clerk, Mr. B. Plauché. march 13. D. PRIEUR, Mayor.

MAYORALTY OF NEW ORLEANS. AGREEABLY to the ordinance of the [illegible] and of the Council of Municipality No. 1 of the city of New Orleans, notice is hereby given that the goods and other merchandise [illegible] mentioned in the weekly reports of the wharfinger, [illegible] on the Levee, within the limits of Municipality No. 1, will be sold at auction [illegible] D PRIEUR, Mayor. m10 1y.

HAVANA SUGAR.—[illegible] boxes brown Sugar, [illegible] M. LOPEZ, 31 Common st. march 15.

HAVANA COFFEE.—267 bags prime green Havana Coffee, landing from brig C[illegible], for sale by M. LOPEZ, 31 Common st. march 15.

YAMS.—50 or 60 [illegible] Yams for sale on board brig Sarah, [illegible] Apply to the captain on board COOLIDGE & PLIMPTON, 60 Gravier st. march 15.

FUSTICK AND HIDES.—[illegible] Fustick [illegible] wood, 470 dry [illegible] Hides, [illegible] opposite Post [illegible] COOLIDGE & PLIMPTON, 60 Gravier st. march 15.

SUGAR.—500 bbls [illegible] for sale by G DORSEY, 44 New Levee.

WHISKEY.—500 bbls, for sale by G. DORSEY, 44 New Levee. mar 15.

LINSEED OIL.—20 [illegible] for sale by G DORSEY, 44 New Levee. march 5.

FOR SALE. BILLS ON NEW YORK, [illegible] Apply to [illegible]

STATIONERY JAPAN WORK.—[illegible] Gothic Letter [illegible] NORMAN, STEEL & Co.

CASSIMERES.—2 cases [illegible] A QUERTIER [illegible]

ILLINOIS MONEY—[illegible] E & J ANDREWS.

CALCINED PLASTER.—[illegible] J A BARELLI & CO. 61 Common st. march 14.

RICE.—51 tcs new Rice, for sale by R GRONING & CO. m 13.

SPERM OIL & CANDLES.—[illegible] Sperm Oil, 15 boxes Sperm Candles, in store and for sale by ROBT H WHITE, 34 Gravier st. m 13.

COFFEE.—landing ex [illegible] Coffee, from Havana, and for sale by the subscriber [illegible] coffee in store from former importations. J R CABALLERO, 30 St Louis st. mar 12.

SEGARS.—300 thousand Havana segars, Regalia, [illegible] J M CABALLERO, 30 St Louis st. mar 13.

SUGAR.—landing ex schr [illegible] Havana and for sale by the subscriber [illegible] J M CABALLERO, 30 St Louis st. m 13.

DRAYS.—A few Cincinnati Drays, [illegible] for sale by G. DORSEY, 44 New Levee. march 5.

GUNNY BAGS.—100 bales 2 and 2½ bushel Gunny Bags, for sale by R GRONING & CO. m 13.

BRANDY.—80 half pipes American Brandy, landing from ship Constitution, and for sale by ROBT H WHITE, 34 Gravier st. m 12.

GOSHEN BUTTER.—25 kegs [illegible] from ship Mississippi, and for sale by ROBT H WHITE, 34 Gravier st.

TOBACCO, NAILS, &c.—[illegible] Honey Dew Tobacco, [illegible] 20 half pipes Brandy, [illegible] and for sale by ROBT H WHITE, 34 Gravier st. m 13.

COFFEE.—300 bags prime Green Havana Coffee, received and for sale by ROBT H WHITE, 34 Gravier st. m 12.

TONGUES.—40 kegs [illegible] smoked Tongues, for sale by R GRONING & CO.

BROWN SUGAR.—40 boxes Brown Havana Sugar, landing and for sale by R GRONING & CO.

HAVANA SWEETMEATS.—[illegible] boxes Havana Sweetmeats, in store and for sale by R GRONING & CO. m 13.

SHIPMASTERS BOOK.—Bowditch's Navigator, Moore's do, Nautical Almanacs, [illegible] Reckoning Cargo Books, Blank Books, Bills of Lading, Rules, Instruments, Blanks, Pens, Ink & Paper, by NORMAN, STEEL & Co. Stationers, 12 Bienville st. m13.

FASHIONABLE HATS. — EVANS & CO. No 10 Chartres st., have just received, per ship [illegible] an assortment of gentlemens superfine [illegible] Beaver, Russia and Silk HATS, of the latest New York fashions, and warranted to be of the best quality. march 5.

FOR SALE, by R A Lefebre, No 10 Toulouse st. from recent importations and direct from Paris, [illegible] cases syrup raspberry and gooseberry, 244 boxes, [illegible] raspberry do, 30 boxes curaçoa, 100 boxes [illegible] water. m 5.

OLD CHAMPAIGN BRANDY.—Landing ex brig Neptune, direct from Bordeaux, for sale by H & W ANDERSON, 84 Tchoupitoulas st. march 5.

LINEN DRILL.—300 pieces Dundee linen Drill of various qualities and colors, well suited for the spring trade, landing from ship Rothschild, for sale by H & W ANDERSON, 84 Tchoupitoulas st. march 5.

CHAMPAIGNE WINE.—200 baskets [illegible] for sale by ROBERT H. WHITE, 34 Gravier st. march 12.

STATE OF LOUISIANA—City Court of New Orleans.—To [illegible] whom it may concern—Greeting—Whereas Joseph Vaq[illegible] having purchased at a sale made by the Marshal of the City of New Orleans, [illegible] Ground hereinafter described, has applied to the clerk of this Court for a monition agreeably to an act entitled "An act for the further assurance [illegible]," approved March 10th 1834.

Description of the lots of Ground as given in the act of transfer.

Three lots of Ground situated in the faubourg Marigny, and designated by Nos 3, 4, 5, of the square No 14, bounded by St John Baptist street, Champs Elysees, Frenchmen and St Anthony streets, on a plan drawn by Louis [illegible] March 1806 and deposited in the office of [illegible] Notary Public, under [illegible] adjoining each other, measuring [illegible] thirty one feet seven inches [illegible] street by a depth of [illegible] and two lines.

The said lots of Ground were seized and sold in virtue of a judgment rendered in the suit of Vincent Ferrand [illegible] Francis and Jules Jacquaux, [illegible] the said Joseph Vaq[illegible] became the purchaser for the price of $570 cash.

All persons who can set up any right [illegible] in consequence of informality in the order, decree or judgment of the court, under which the sale was made, or any irregularity or illegality in the appraisements and advertisements, in time or manner of sale, or for any other defect whatever, are hereby cited to shew cause within thirty days from the day this monition is first inserted in the public papers, why the sale so made should not be homologated.

Witness the Hon. J. N. Duncan, presiding judge of said court this 14th March 1838. A DREUX, Clerk. m15.

FOR SALE A PLANTATION situated in the parish St. Charles, twenty [illegible] miles above New Orleans, [illegible] the same side of the river, containing two acres front on the Mississippi [illegible] in depth. There are on the premises several buildings, which can be [illegible] trading expense. The land is of the best kind, covered with timber in the rear, and by its situation near the city, the purchaser may be assured [illegible] at any time. [illegible] For terms, which will be very accommodating to the purchaser, apply to [illegible] Corner of St Louis and Bienville streets, in New Orleans or on his plantation parish St James [illegible]

FOR SALE A plantation situated in the parish of St Charles, 10 leagues above New Orleans, measuring seven [illegible] on the river, by forty [illegible] as a sugar plantation [illegible] and, several buildings [illegible] slaves &c. For terms, apply to A LEBLANC, 20 Toulouse st. mar 7.

MR DUCRE, FRENCH HORTICULTURIST, Recently arrived with a very fine assortment of Plants, Shrubs, Seeds, Bulbous Roots, &c. Invites the amateurs to inspect his collection in the passage of the City Exchange, between St Louis and Conti st. and as his departure is fixed for the 18th inst. he offers his [illegible] at very moderate price. mar 1 15—2t

WELMAN & JENKINS AUCTIONEERS & BROKERS. Merchants Exchange Royal street. nov—30 6m

HYDRAULIC CEMENT.—200 barrels, a superior article, in store, for sale by LAVILLEBEUVRE & WALTON, 37 Magazine st. march 13.