MARINE NEWS.

...ment of the Ocean Steamers.
...Europe. Leave America.
...20 .... Dec 24
...4 .... Jan 1
...23 .... Jan 23
...h of January. February
...steamers will leave Havre

...New Orleans, Dec. 20.

CLEARED.

...Haviland, for Galveston, Hawthorn & Woods
...Bigg, for Liverpool, Stewart & co
...Ellison, Toby & Bogart
...Crane,
...B Blanchard & co
...Woods & Odenwald
...Bowke & co
...Fosdick & Bro
...N A Jackson
...C J Mocker

ARRIVED.

...Galveston 18th inst.
...days from Mobile, in bal
...8 days from Havana.
...14 days from Bristol.
...Vera Cruz 7th inst, in
...St Martins, to S
...14 days Bonaire, to mas-
...2 days from Mobile, to
...2 days from Mobile, in
...days from St Jago de Cu-
...days from Tampico 7th inst,
...days from Mobile, in
...Port Lyvac-

...Vicksburg.
...Louisville.
...Bayou Gros Tete.
...the Passes.
...the Passes.

MEMORANDA.

...Cincinnati 11th inst—
...steamer's Moro Castle, Jan
...South America. Reports
...d rising—Passed De-
...Princeton Bar.
...left the Bar
...Cato, Clifton, Thos
...Bar waiting water.
...Mitakeesee, on the Bar.
...on the 13th
...steamer Marshal Ney—
...the Falls and rising

Towboat Register.

...from the Passes—went down
...Damascus, and
...towed down and to
...Wasbburn, and schr Gen
...towed down and
...Evans and Michigan—
...Lewis Walsh, and schr

Disasters.

...the ship Isaac Allerton, ...with loss of lead, ...having been in con... with the ship Queen ...two passengers of ...Isaac Allerton.
...The Margaret, Black, from ...here today, with ...cows, ...springs ...
...The ship Arkansas, from ...East River, on Wednes... ...Carrol, ...vessels.

Notice to Mariners.

[illegible]

COMMERCE.

...500 bales and 800
...Government stores. ...bales cotton.
...Roger Stewart: 717 bales
...Mary Smith: 538 bales cotton
...Mississippi: 37 bales cot... Galveston...
...May: 3 hhds sugar, 5 do
...Toby &
...20,000 ft. lumber.
...130 bbls
...Importer: 5550 bushels
...Lewis Walsh: 5250 bushels

IMPORTS FROM INTERIOR.

...Magnolia: 381 bales ...A & J Dennistoun & co—118 W ...McLean & co—28 Buckner ...Downs, Cuddy & ...Fish & Steever— ...Williams & co ...Nicholson—50 W ...Bogart & Foley ...J B Murri... ...Henderson ...Keys, Wil... ...Payne & ...McDowell & ...
...Princess: 909 bales ...W Jackson & co— ...J C Ferriday & co ...Foley—114 ...Peale—60 Pink... ...Hill, McLean ...Moody—23 ...Brander, ...J C Ricks & ...2158 bales cotton—15 ...sundries to order.
...Music: 20 hhds ...Egana—76 do D ...
...Pioneer: 45 bbls ...Beatty, Bros & ...J Buchanan— ...
...Superb: 373 bales ...Rayburn— ...
...Gen Taylor: 28 bbls ...
...Saladin: 1 bbl blue ...Ward, Jonas & co—80 ...Hewitt, Norton & co—100 ...Bell & Stebbens—20 obs ... Kartin, Owen & co—9 chs bacon

---

19 bbls flax-seed, 3 pipes gin, etc, Rice & Rathana—120 bbls pork Folowes, Johnson & co—97 boxes starch Formele & Bro—3 bbls lard, 2 bf do, 20 kegs do, 16 rolls leather Nalle & Cox—2 bbls mdse H L Stone—46 ps bagging, 34 cls rope K Dunbar & co—17 chs bags J C Riley—$1000 specie A Hamilton—

WATERLOO—Per steamer Monterey: 47 hhds sugar Payne & Harrison—20 do Follain & Bellocq—20 do J B Shaw & co—12 do H Tete—35 do do, 34 bbls molasses Gerard & Ferrier—21 do do, 30 hhds sugar J Lallande—35 do do, 16 bbls molasses P J Planche & co—30 do do, 36 hhds sugar Brand & Landry—12 do do, 98 bbls molasses A Ledoux & co—30 do do, 10 hhds sugar J M Grass—12 do do, 34 bbls molasses O Lauve—26 do do, 30 hhds sugar Hubbard & Harrison—48 bbls molasses A G Marigny & co—30 do do E Shiff—10 bbls molasses P A Degelos & co—30 do do, 3 bales cotton E Rocheraux & co—70 do J & J Tardos—5 do Oakey & Hawkins—15 do Bonner & Smith—6 do E Johns—6 do Buckner & Stanton—5 do Ward, Jonas & co—Total—53 bales cotton—sundries to order.

BAYOU GROS TETE—Per steamer Kremicke: 70 bales cotton, 50 hhds sugar, 25 bbls molasses J L...—15 bales cotton Gerard & Ferrier—74 do McCall & Adams—10 hhds sugar, 100 bbls molasses ...—74 bbls molasses M Gordon—sundries to order.

AUCTION SALES.

THIS DAY.

Pilot Bread! Pilot Bread!!
BY MORPHY & NEVIUS.
W. P. Scott, Auctioneer.

THIS DAY, TUESDAY, 21st inst., at Store No. 57 Magazine street, will be sold, at 11 o'clock for account of whom it may concern, viz:—
300 barrels Pilot Bread. d21

Groceries and Provisions.
BY MORPHY & NEVIUS.
Wm. P. Scott, Auctioneer.

THIS DAY, TUESDAY, 21st inst., at 10 o'clock, will be sold, at Store No. 57 Magazine street—300 barrels Pilot Bread, Brandy, Gin, Whiskey, Port Wine, Sherry, dry and sweet Malaga, Claret, assorted Cordials, Anniset, Lemon Syrup, Tobacco, Cigars, Soap, Candles, Starch, Candles, Mustard, Coffee, Tea, Sugar, Pork, Beef, Bacon Sides, &c., &c., &c. d21

Brandy Cherries and Muscat Wine
BY SYKES & HYDE.
A. Devall, Auctioneer.

THIS AFTERNOON TUESDAY, at 4 1-2 o'clock, will be sold on the Levee, between the markets, 1st Municipality.
400 cases brandy cherries;
100 do muscat wine;
100 do Castile soap;
Landing from ship Cephalide, from Marseilles.
Terms—$200 cash, $200 to $500, 60 days; over $500 90 days, for approved paper.

Vinegar, pure Cider Vinegar.
BY CARMAN & CHRISTY, Auctioneers.

THIS DAY TUESDAY, at 4 o'clock, P. M. will be sold on the Levee opposite Poydras st. for account of whom it may concern,
165 bbls pure cider Vinegar, in splendid order landing from steamer Ohio Belle.
Terms—cash. d21

Rice, Rice, Rice.
BY SYKES & HYDE.
A. Devall, Auctioneer.

THIS DAY, TUESDAY, 21st, at 10 o'clock, will be sold, at No. 61 Common street, opposite Hewlett's Exchange, for account of whom it may concern—
16 tierces Carolina Rice, damaged on board bark Harriet and Martha, from Charleston to this port.

Acclimated Family of Slaves—Field Hands and House Servants.
BY BEARD, CALHOUN & CO.
P. E. Layet, Auctioneer.

WILL be sold at auction, on TUESDAY, 21st inst. at 12 o'clock, at Banks' Arcade, without reserve, the following described slaves:—
A very likely family, viz:—
Simon, 38 years, a griff, something of a plantation carpenter.
Lucinda, 31 years, a good Amer. cook.
Frederick, 14 years, a cotton field hand.
George, 16 do do do.
Charlotte, 10 do do and nurse.
Nancy, 8 do
Moses, 6 do
Harriet, 4 do
} One Family

Stephen, 46 years, field hand.
Philas, 28 do do and cook.
Caroline, 9 do
Kissey, 5 do.
Milton, 3 do
Henry, 18 months.
} One Family.

The above slaves are very likely, and sold for no fault under good characters, and fully guaranteed, and good city guaranteed titles. Terms—Cash.
Acts of sale before J. R. Beard, notary public, at the expense of the purchasers. d20

Clothing, Boots, Brogans and Hats
BY SYKES & HYDE.
A. Devall, Auctioneer.

TUESDAY, 21st, at 10 o'clock, will be sold, at their auction store, 51 Magazine st, opposite Banks' Arcade—
A General Assortment of seasonable clothing, consisting of Coats, over Coats, Cashmere and Satinett Pants, Flannel Shirts and Drawers Vests, striped Shirts, Linen Bosoms do, Woollen Hosiery, &c. &c.
Also—20 cases Hats;
50 cases Boots, Brogans and Shoes.
At 12 o'clock—Groceries, Provisions and Liquors. d20

Credit Catalogue Sale of Dry Goods.
BY F. H. PETITPAIN.

TUESDAY, 21st December, 1847, will be sold, at 10 o'clock, at his auction rooms, No 8, Canal street—
100 Packages and lots of desirable dry goods, consisting in part of prints, merinos, muslin delaines, Cashmere, bishop lawns, Swiss muslins, damask curtains, damask napkins, embroidered muslins, table checks, cotton laces, thread laces, crequillas, printed muslins and jaconets, organdies, linen checks, open sheeting, brown linen, French drills, plaids, French cottonades, britaniers, &c. &c.
Terms liberal at sale.
Catalogues will be ready, and the goods can be examined early on the morning of sale. d18

Seasonable Goods.
BY MORPHY & NEVIUS.
W. P. Scott, Auctioneer.

WILL be sold on WEDNESDAY, 22d inst., to ...several consignments, a general assortment of seasonable Dry Goods, Hats, Clothing, Boots, Brogans, Shoes, Stationary, &c., in Sales Rooms up stairs, ...store No. 57, Magazine street. ...Goods will be ready for examination ... d21

Faubourg Tremé Dwelling.
BY BEARD, CALHOUN & Co.
P. E. Layet, Auctioneer.

WILL be sold at auction on WEDNESDAY, 22... at Banks' Arcade— A certain lot of ground, in the square ... [illegible] ... Terms ... one half cash, and the balance at 6, 12 ... for notes secured by mortgage ...
Act of sale before J. R. Beard, notary public, at the expense of the purchasers. d21

Extra Cherry Wine.
BY MORPHY & NEVIUS.
Wm. P. Scott, Auctioneer.

WILL be sold, on FRIDAY, 24th inst., at store No 57, Common street, at 11 o'clock, a large invoice of very choice Cherry Wine, imported direct by Messrs. Robert & Gerome. These wines are superior and are sold to close consignments. Dealers are respectfully invited to attend.
Sale:—86 1-8 casks;
130 1-4 do.
Terms—Under $100, cash; over, 60 days; over $200, ninety days; over $400, five months, for notes endorsed to the satisfaction of the vendors. d21

BY S. GUINAULT, Auctioneer.

WILL be sold on THURSDAY, 23d of December, 1847, at 12 o'clock, at Banks' Arcade, between Natchez and Gravier streets—
A lot of ground, situated in faubourg Annunciation, forming the corner of Annunciation and Robin streets, measuring, French measure, 28 feet front on Annunciation street, by 120 feet in depth, and fronting on Robin street; together with the buildings and improvements thereon, consisting 1st. Of a frame house, built on the corner, divided into two large rooms, a gallery and two closets, a kitchen and servant's room, well, privy, &c.
2nd. Another frame house, built on Robin street, and divided into two rooms, gallery and two closets, and a kitchen; to this property is attached the common use of the well and privy.
Terms—One-third cash, and the balance at a credit of 6, 12 and 18 months, for approved endorsed paper secured by mortgage.
Act of sale before L. T. Caire, notary public. d91

Valuable Property 2d Municipality.
BY S. GUINAULT, Auctioneer.

WILL be sold, on THURSDAY, 23rd of December 1847, at 12 o'clock, at Banks' Arcade, Magazine street, between Natchez and Gravier streets:
Two valuable lots of Ground, designated by No 1 and 2 of square bounded by Julia, Baronne, Carondelet and Girod streets.
Lot No 1 measures 30 feet front on Julia street, by 127 feet 10 inches and 5 lines in depth, together with the buildings and improvements thereon consisting of a house divided in 2 rooms, 2 cabinets, gallery, kitchen, &c.
Lot No 2, adjoining the preceding, measures 33 feet 11 inches 5 lines front on Julia street, by 127 feet 10 inches and 5 lines in depth; together with the buildings and improvements thereon, consisting of a house divided in 4 rooms, 2 cabinets, gallery, kitchen, &c. &c.
The above two lots and improvements are rented together at the rate of $80 per month, and will be sold agreeably to a plan which will be exhibited at the Arcade before the sale.
Terms—One third cash, and the balance at a credit of 7 and 14 months, for approved endorsed paper, secured by mortgage until final payment.
Acts of sale before Octave De Armas, Notary Public. d21

Succession of the late Elizabeth Pouponne Cazelar, deceased, wife of Joseph Marin Lenormand.

BY N. VIGNIE, Auctioneer.

BY virtue of an order from the Honorable the Fourteenth District Court of the State of Louisiana, dated 23d October 1847, will be sold at public auction at the City Exchange, St Louis street, on THURSDAY 27th January 1848, at 12 o'clock, the following property belonging to the community that has existed between Joseph Marin Lenormand and his deceased wife Elizabeth Pouponne Cazelar.
One lot of ground, in this City, in the square bounded by Bourbon, St. Ann, Dauphine and Dumaine streets; said lot measures 36 feet or more, front on St. Ann street, by a depth of 129 feet, together with the brick dwelling house containing four rooms, two closets, gallery, three rooms in the attic, a two story brick kitchen Waterworks, wells, &c., and the improvements, thereon; the whole according to a plan which will be exhibited at sale. Said house is numbered.
A tract of land situated in this Parish, on the right bank of the river Mississippi, forming part of the plantation formerly known under the name of Cazelar's plantation, and designated as lot No 23 on a plan drawn by Jean Coumouny, and deposited in the office of P. de Armas, late a notary public in this City, said tract of land having one arpent front on said river, by a depth of forty arpents.
Another tract of land adjoining the above and being part of No 24 on said plan, measuring one half arpent in front on the river Mississippi, by forty arpents deep.
Another tract of land designated as No 2 on the same plan and measuring one arpent in front on the river Mississippi, by forty arpents deep.
The undivided third part of a portion or tract of land, forming part of the same plantation, &c., measuring three arpents front on the river Mississippi, by a depth of forty arpents, together with the undivided third part of the buildings and improvements thereon.
Terms and conditions—One third cash, one third on a credit of six months, and the last third at 12 months for approved endorsed notes secured by special mortgage on said property.
Acts of sale before T. Guyol, notary public, at the expense of the purchaser. d21—21,25,29,10,17,27.

Succession of R. T. Downey.
Valuable Lots in Gretna.
BY N. VIGNIE, Auctioneer.
(Corner of Conti street and Exchange Alley.)

BY virtue of an order from the Honorable the Third District Court of New Orleans, dated 14th December 1847, will be sold on MONDAY 10th January 1848, at 12 o'clock, at Banks' Arcade, in Magazine street, the following property, belonging to the succession of the late R. T. Downey.
Two lots of ground, in Gretna, designated as lots No 11 and 14 in square N. 3, lot No 11 measures 35 feet front on ... street, by 150 feet in depth. Lot No 14 measures 29 feet and 7 lines front on Second street, by 150 feet in depth, and 31 feet 3 inches and 6 lines on the rear line. American measure. The whole according to a plan drawn by E. H. Springbett, Surveyor, dated 1st June, 1839, a certified copy of which, drawn by A. D. D'Hemecourt on the 8th of November, 1839, has been deposited in the office of J. B. Marks, Esq., notary public, as plan No 37, in his book of plans.
Acts of sale before A. C. Benwood, Esq., notary public, at the expense of purchasers.
Terms—...credit ...approved endorsed notes secured by mortgage. d21

AUCTION SALES.

Valuable two story brick Stores with Granite pillars, fronting on Levee street.
BY N. VIGNIE, Auctioneer.
(Exchange Alley, North corner of Conti street.)

WEDNESDAY, 22d December, at 12 o'clock, will be sold, at the City Exchange, St. Louis street—
Two Valuable lots of ground on Levee street, between St. Ferdinand and Montegut streets, measuring, each, 23 feet 5 inches and 2-8 of an inch front on Levee street, by 100 feet deep, together with the three story brick stores, &c., &c.—These stores are advantageously located near the Omnibus stopping place, and are numbered 70 and 72.
Terms and conditions—The purchasers of each of these lots and stores will assume the payment of $6,700 secured by 90 shares of the Citizens' Bank, mortgaged on each property. These sums are payable $200 per annum during 30 years, with interest at the rate of 6½ per cent. per annum on the balance remaining due to said Bank. The balance of the adjudication, cash.
Acts of sale before C. Boudousquie, Esq., notary public. d18

Trade Sale by Catalogue—Teas, Tobacco and Segars.
BY SYKES & HYDE.
A. Devall, Auctioneer.

WEDNESDAY, 22nd inst., at 10 o'clock, will be sold, at their auction store, 51 Magazine st., 1700 packages Teas, comprising Imperial, Gunpowder, Hyson, Young Hyson, Pouchong, Oolong, &c., in chests, 1-2 chests, 12 and 6 lbs catties and canisters.
Also—850 boxes and 1-2 boxes Virginia manufactured Tobacco, put up in 8s, 5s, 16s pound and 1-2 pound plugs; comprising a variety of choice and medium brands, also low priced.
Also—300,000 Segars, Regalia, Canones, Imperiales, &c. &c.
Terms—$300, cash; $400, 90 days; over, 4 months.
Sale will commence as advertised. No other description of goods received for this sale. Catalogues early the morning of sale. d20

Auction Sale of very fine Gold and Silver Jewelry, for New Years Gifts.
BY N. VIGNIE, Auctioneer.

THURSDAY, 23d December, 1847, at 12 o'clock, will be sold in the St. Louis Coffee house, a large assortment of choice Jewelry, consisting chiefly of:
One gold patent lever Watch, full jewell, Eng. case;
One gold patent lever Watch, double case;
One gold patent lever Watch, full jewell, Eng. case;
One gold patent lever Watch, double case;
One gold patent lever with two dials;
One fine hunting Lepine, with two pair extra Jewels;
One fine Lepine with gold Cap, and a few silver Watches;
Handsome gold Chains, assorted;
Handsome gold Keys, assorted;
Elegant gold Rings, assorted;
Splendid gold Pins, assorted;
One fine gold and diamond Pin;
Gold pencil Cases, Spectacles, Spoons, Necklaces and sundries too long to describe.
Terms—Cash, payable on the stand. d20

Mackerel, Oil, Sugar, Tea, Tobacco, Wrapping Paper, &c.
BY HYDE & MOSS.

ON THURSDAY, 23d inst., at 11 o'clock, A. M., will be sold without reserve, at No. 90, Old Levee street, to close consignments:
90 barrels No 3 Mackerel, more or less.
24 " bleached Whale Oil,
8 casks superior " "
30 barrels Loaf Sugar,
25 " crushed, "
50 chests and boxes Teas, assorted.
80 boxes Virginia Tobacco, ass't'd and choice br'ds.
300 reams Wrapping Paper, and a variety of sundries. Terms at sale. Sale Positive. d20

Succession of Eulalie Ortis.
BY P. E. TRICOU.

BY virtue of an order of the Honorable Second District Court of New Orleans, dated the 9th December, 1847, will be sold on Tuesday, 11th January, 1848, at the City Exchange, St. Louis street the following named slave, belonging to the succession of Eulalie Ortis, viz:
Francois, a mulatto boy, aged about 22 years.
Terms—One third cash, and the balance at a credit of 6 and 12 months, in notes satisfactorily endorsed, secured by mortgage, and bearing interest at 8 per cent per annum from maturity until paid.
Act of sale before Theodore Guyol, notary public, at the expense of the purchaser. d11

Succession of Jean Laurelie.
BY P. E. TRICOU.

BY virtue of an order of the hon. the Second District Court of New Orleans, dated the 8th day of December 1847, will be sold, at the Banks' Arcade, on WEDNESDAY, 12th of January, 1848, the following property, belonging to the succession of Jean Laurelie, viz:
1. **Three lots of Ground**, situated in the Second Municipality, and designated under the numbers 1, 2 and 3, according to a plan drawn the 4th of December, 1847, by J N De Pouilly; the said lots measuring, American measure, viz:
Lot No 1, forming the corner of Girod and Philippa streets, measuring 31 feet 11 inches 5-8 front on Girod street, by 87 feet 10 inches 5-8 deep on one side, and 87 feet 10 inches 5-8 on the other, front to Philippa street.
Lot No 2, adjoining No 1, measuring 31 feet 11 inches 5-8 front on Girod street, between Philippa and Baronne streets, by 87 feet 10 inches 5-8 deep on one side, and 87 feet 10 inches 5-8 on the other, together with buildings and improvements thereon.
Lot No 3, measuring 40 feet front on Philippa street, between Girod and Julia, by 63 feet 11 inches 2-8 on one side, and 63 feet 11 inches 2-8 on the other, and 40 feet on the rear, together with buildings and improvements thereon.
2. **Four lots of Ground**, situated in the Second Municipality, designated under the Nos 4, 5, 6 and 7, according to the same plan as above; the said lots measuring, American measure, viz:
Lot No 4, forming the corner of Girod and Philippa streets, measuring 31 feet 11 inches 5-8 front on Philippa street, by 95 feet 11 inches deep on one side, and 95 feet 11 inches on the other, and front on Girod street, and 31 feet 11 inches 5-8 in the rear, together with buildings and improvements thereon.
Lot No 5 adjoining No 4, measuring 31 feet 11 inches 5-8 front on Philippa street, between Girod and Hevia streets, by 95 feet 11 inches deep on one side, and 95 feet 11 inches on the other, and 31 feet 11 inches 5-8 in the rear; together with the buildings and improvements thereon.
Lot No 6, measuring 33 feet 5-8 front on Circus street, between Girod and Hevia sts, by 95 feet 11 inches deep on the one side, 95 feet 11 inches on the other, and 33 feet 5-8 in the rear; together with the buildings and improvements thereon.
Lot No 7 adjoining No 6, measuring 33 feet 11 inches 2-8 front on Circus street, between Girod and Hevia streets, by 95 feet 11 inches deep on one side, 95 feet 11 inches on the other, and 33 feet 11 inches 2-8 in the rear.
3. **Three lots of ground**, situated in the Second Municipality, designated by the Nos 1, 2 and 3, according to a plan drawn on the 4th of December, 1847, by J. A. Depouilly. The said lots measuring, American measure:
Lot No 1, forming the corner of Julia and Baronne streets, measuring 31 feet 11 inches 5-8 front on Julia street, by 87 feet 10 inches 5-8 deep on one side, 87 feet 10 inches 5-8 on the other front on Baronne street; together with the buildings and improvements thereon.
Lot No 2, adjoining No 1, measuring 31 feet 11 inches 5-8 front on Julia street, between Baronne and Carondelet, by 87 feet 10 inches 5-8 deep on one side, and 87 feet 10 inches 5-8 on the other, together with buildings and ameliorations thereon.
Lot No 3, measuring 40 feet front on Baronne street, between Julia and Girod streets, by 63 feet 11 inches 2-8 on the other, and 40 feet in the rear.
4th 2 lots of ground situated in the same Municipality, designated by the lots No 1 and 2, according to a plan drawn the 4th of December, 1847, by J. N. Depouilly, the said lots measuring American measure.
Lot No 1 forming the corner of Hevia and Baronne streets, measuring 42 feet 7 inches 4-8 front on Baronne street, by 74 feet deep and front on Hevia street, and about 37 feet 3 inches in the rear, adjoining No 2, together with buildings and improvements thereon.
Lot No 2, measuring about 43 feet 10 inches 4-8 front on Hevia street, by a depth of about 37 feet 2 inches, on the line dividing it from No 1, and 31 feet 11 inches 5-8 deep on the inferior line; together with buildings and ameliorations thereon.
5th **Plaisance** a negro woman, of about 40 years old, something of a cook, washer and house servant.
Terms.—For the real estates one third cash and the balance at 6, 12 and 18 months credit; and for the Slave; one third cash, and the balance at 6 and 12 months credit, on notes endorsed to the satisfaction of the Executor of the will, and bearing mortgages until final payment.
Notes which shall not be paid at maturity to bear 8 per cent interest per annum.
Acts of Sale before Octave de Armas, notary public, at the expense of the purchasers. d3 3t30d

BY BEARD, CALHOUN & CO.
P. E. Layet, Auctioneer.

WILL be sold at auction, on THURSDAY, 6th January 1848, at 12 o'clock, at Banks' Arcade, by and in pursuance of a judgement rendered in the Second District Court of New Orleans, on the 24th June, 1847, in favor of M. W. Hoffman against Thomas Slee Junr., dative executor of the will of W. M. Worthington, of an order of said Court, rendered 5th June, 1847, you are hereby appointed and requested to sell the following described property, to wit:
Two lots of Ground, situated in the square bounded by Girod, Baronne, Julia and Carondelet streets; each lot measures 25 feet 3 inches front on Girod street, by 102 feet 10 inches 4 lines, deep between parallel lines, all English measure, designated Nos 5 and 6, as per plan made by Joseph Pilie, city Surveyor, annexed to an act before J. Seghers, notary public, under date 30th February, 1832, with all the buildings and improvements thereon, consisting of a dwelling house on each lot.
The terms will be made known at the sale. Acts of sale before J R. Beard, notary public, at the expense of the purchasers. d6—3t30d

ZOE GARNIER FILS BLANKETS—Landing from ship Oceana, from Bordeaux—50 bales 3 points, first quality; 20 do do. second quality; 10 do 6 points, grey and white; 10 do 7 and 8 points, white embroidered; 10 do, from 9 to 10 points; 2 do 10 points, extra fine, for sale by
n25 H. DE GOER & RIFFLARD, 91 Magazine

BRANDY FRUITS—100 boxes brandy cherries, Champion's brand; 24 do apricots; 20 do plumbs; 12 do pears; 6 do assorted fruits, in large glasses; 20 boxes apricots; 23 do pears; 25 do plumbs in half glasses, for sale by
d11 B TALAMON, 182 Royal st

CORKS—300 thousand superior Corks; 1000 in each bag; 400 do do pointed do, and in bales of 20,000 each; 250 do pointed, in bales 10,000 each; 20 thousand demi-john corks, in bales of 5,000 each, for sale by MARTIAL PEYRET & CO,
d7 27 St Louis street

ALCOHOL—16 barrels Alcohol landing from steamer Ne Plus Ultra, for sale by
NATHAN JARVIS & CO.
Agents of Ohio Laboratory,
d8 Corner Magazine & Common steets.

PHILADELPHIA WHEELWRIGHTS' WORK—10 Philadelphia made Drays, of the manufacture of Wilson, Childs & Co. tread 5x1 inch, just landed and for sale by
EMERSON, TOURNE & CO, 156 Tchoupitoulas

CLARET—3000 boxes Chateau Lafitte, Leoville, Maraux, St. Estephe and St. Julian Claret, for sale by EUG. ROCHEREAU & CO,
d6 17 & 19 St Louis st

CHAMPAIGNE—250 baskets Champaigne, of following brands, Two Angles, Crescent C C and Anchor, for sale by E. ROCHEREAU & Co,
d6 17 and 19 St Louis st

ONIONS—300 barrels silver leaf Onions, for sale. Apply on board ship Rubicon, opposite the Red Stores, 2d Municipality, or to
d3 L H GALE, 93 Common st

PATERSON COTTON DUCK—A full assortment comprising all numbers in use for sails, awnings, tarpaulins, &c., on hand and for sale, at reduced prices by LEOPOLD JEANNET, 22 St Louis st

FLOUR—300 bbls Illinois and St Louis flour, landing from steamers Harkaway and Independence, and for sale by
a26 J O WOODRUFF & Co, 93 Magazine st

COGNAC—5 half pipes fine Champagne, "Olivier;" 5 fourth do do do, for sale by
DARAN QUEYROUZE & Co.,
n25 11 and 15 St Louis.

LANDING and for sale by the subscriber: 8 casks red wine, Montferrand; 18 half casks white vinegar; 10 casks do do.
CHS. DUFOUR, 35 Natchez st.

COTTON OSNABURGS—25 bales heavy 4-4 cotton Osnaburgs, of the "Ashland Factory," received per brig Osprey from Baltimore, for sale by
d11 McDOWELL & PECK, 96 Gravier.

SUGAR KETTLES, of wrought iron, of 36, 42, 50, 5..., 54, 60, ... inches; do of cast iron of 36, 42, 48, 54, 60, 66, 72 and 78 inches, for sale by
nov 8 WYLIE & ROANA

CHAMPAIGN—...baskets champaign wine, superior quality, landing from ship Espindola, and for sale by
nov18 CHS. DUFOUR 35 Natchez st.

DUCAL GRAPE Champaign Wine—... baskets ... from Havre, ...
d... RAYMOND CAHUZAC, 34 Old Levee.

BRANDY—... [illegible] ... J O WOODRUFF ... Magazine st.

LEGAL NOTICES.

NOTICE is hereby given, that Joseph S. Cucullu, late Sheriff of the Parish of St. Bernard, has applied to me for the cancelling of the following bonds, to wit:
1. A bond of one thousand dollars, subscribed by him on the 6th day of December, 1847, as Sheriff of the Parish of St. Bernard, together with Martial St. Germain and Louis Bernard as sureties.
2. A bond of one thousand dollars, subscribed by him on the 15th of June, 1846, as Sheriff of the Parish of St. Bernard, together with Martial St. Germain and Louis Bernard as sureties.
3. A bond of eight thousand two hundred dollars, subscribed by him on the 17th of May, 1847, as Collector of State taxes for the year 1846, in said Parish of St. Bernard, together with the following named persons as securities: Philip Villere, for five thousand dollars; Martial St. Germain, for one thousand five hundred dollars; B. Fleytas, for eight hundred and fifty dollars; and J. M. Cucullu, for eight hundred and fifty dollars.
4. A bond of four thousand eight hundred and fifty dollars, subscribed by him on the 4th of January 1845, as Collector of State taxes for 1844, in the Parish of St. Bernard, together with Martial St. Germain and Louis Bernard as sureties.
5. A bond of five thousand dollars, subscribed by him on the 22d day of December, 1845, as Collector of State taxes for the year 1845, together with Martial St. Germain and Louis Bernard as sureties.
This is to give notice to all persons interested therein to show cause, in writing, at the office of the Secretary of State, at New Orleans, within ninety days after the last publication hereof, why said bonds should not be cancelled and annulled.
Given under my hand and the seal of the State, at New Orleans, the 11th day of December, 1847, and of the Independence of the United States, the seventy second.
By the Governor, ISAAC JOHNSON.
Charles Gayarre, Secretary of State. d13 90d

NOTICE—Whereas Certificate No. 114, for five Shares of the Capital Stock of the Exchange Company of New Orleans, dated August 26th 1841, on which $75 per Share, have been paid, standing in the name of Evariste Marin, and endorsed by him in blank, has been lost or mislaid—Notice is hereby given that application will be made for a renewal of the same after thirty days from the date of the present advertisement. d20

MAYORALTY OF NEW-ORLEANS.
Council of Municipality No. Three.
Sitting of Monday, December 13th, 1847.

Resolved, That as Mr. Cogey did not ratify the contract for the paving of Casacalvo street from Champs Elysees street to Louisa street, and thence to the Levee, propositions will be received at the Mayor's Office, during ten days for the above contract. (Signed) P. SEUZENEAU, Recorder.
Approved, 15th December, 1847.
(Signed) A. D. CROSSMAN, Mayor.
A true copy,
A. Mazureau, Secretary.

Agreeably to the above resolution, notice is hereby given, that sealed proposals will be received by me, at my office till the 27th inst, for the paving of Casacalvo street from Champs Elysees street to Louisa street, and thence to the Levee.
Terms and conditions, agreeably to the existing ordinances. A. D. CROSSMAN, Mayor.
New Orleans, Dec. 17, 1847

NOTICE.—Public Notice is hereby given that the Assessment Rolls of the Three Municipalities of the city of New Orleans, for the year 1847 have been delivered to the General Council. Any person conceiving himself aggrieved by the assessment of his property, may appeal within thirty days from the publication of the present notice, for the correction of the amount of taxes assessed to him. Said appeal shall be in writing, and shall state particularly the grounds on which such correction is claimed.
The assessment rolls are deposited in the Council room of the General Council, (Municipal Hall of Municipality No. One,) and the Secretary shall be in attendance daily, Sundays and holidays excepted, from 10 o'clock, A. M. till 2 P. M., for the purpose of exhibiting said assessment rolls and receiving such appeals therefrom as may be made.
By order of the Committee of Assessment.
P. CHS. CUVELLIER, Secretary.
New Orleans, Nov. 28 1847. d4t30

Estate of William T. Watkins.

ALL persons having claims against the above succession, will please present the same within ten days from the date of this notice, and those indebted, are requested to settle with the same delay.
EDW. BARNETT,
d21 3t10d Administrator, 21 Conti st

NOTICE.—The Tax Payers of Municipality No 3 are hereby notified that the collection of the Tax on real estates and slaves, due the 1st instant, will commence on the 1st January 1848; and they are also informed that such of the property holders who shall pay their tax bill within the first fifteen days of January next, will be entitled to five per cent discount; within one month, to four per cent; within one month and half, to three per cent, and within two months, to two per cent discount.
M. ESNARD,
d1-1m Treasurer Municipality No 3

Succession of Willard Arnold — No 731.

STATE OF LOUISIANA—Fifth District Court of New Orleans.—The Creditors of the succession of Willard Arnold and all others therein interested, are hereby notified to show cause, if any they have, within ten days from the first publication hereof, why the final account, this day filed by the Curator thereof, should not be confirmed and homologated, the funds distributed accordingly, and said Curator discharged from all further responsibility in the premises.
By order of Court, December 20th, 1847.
d21-3t10d P. LEBLANC, Clerk.

Succession of Wm. Clarke Sergeant.

SECOND DISTRICT COURT of New Orleans.—Notice is hereby given to the creditors of this Estate and to all other persons herein interested to show cause within ten days from the present notification why they have or can) why the account presented by the Curator of this Estate, should not be homologated and approved, the funds distributed in accordance therewith. By order of the Court.
d21 3t10d THO. C. POOLE, Clerk.

Succession of Joseph Londes.

FIRST DISTRICT COURT OF New Orleans—Whereas Bernard Fortis has petitioned the Court for Letters of Curatorship on the vacant estate of the late Joseph Londes, deceased intestate. Notice is hereby given to all whom it may concern, to show cause within ten days, why the prayer of the said petitioner should not be granted.
By order of the Court, this 21st December, 1847.
d21-3 t10d ALF. ROUSSEAU, Clk.

STATE OF LOUISIANA—Fifth District Court of New Orleans—No ...—I hereby certify, that on the 25th day of November, 1847, judgment was entered in this Court in the suit of Maurice Ould vs. Marcelline Dufour, his wife, in the words and figures following, to wit: ...motion of Fred. Buisson, Esq. of counsel ...and on producing to the Court ... allegations of the petition ... [illegible] ... ordered and decreed, that the judgment ... and that the ... Marceline Lefour, his wife, and that the defendant ...
Judgment rendered 27th November, 1847, signed 2d December, 1847.
(Signed) A. M. BUCHANAN, Judge
In testimony whereof, I have hereunto set my hand and affixed the seal of the said Court, in the city of New Orleans, on this
[L.S.] second day of December, in the year of our Lord one thousand eight hundred and forty-seven, and in the seventy-second year of the Independence of the United States.
d11-3t30d P. LEBLANC, Clerk.

IN store and for sale by the subscribers—21 casks old Wine, Medoc; 40 do good family Wine; 40 barrels white Wine, Haut Sauterne; 95 quarts genuine Brandy Cognac; 80 boxes brandy fruits; 140 do Brandy Cherries; 100 do fruits in juice; 100 do Brandy Plums, 100 do do Pears; 50 baskets Angers Guignolet; 100 boxes old Medoc, bottles and half do; 100 boxes white Wine, Sauterne, do do; 50 do Damask gold water; 50 do Marachino; 50 do Curacao, large bottles; 300 baskets genuine Bordeaux Anisett; 100 do do superfine; 60 boxes Kirsch, Jean Renaud & Berthoud; 500,000 Corks of all sizes. POUGET FILS,
d13 19 Conti st., bet. Chartres and Levee.

RECEIVED—By late importation, and for sale in store by the subscriber, 100 baskets oil, 24 ounces bottles; 300 bxs muscat, Frontignan wine; 100 bxs assorted fruits in juice; 100 bxs Brandy fruits; 20 bxs Curacao, first quality; 10 bxs Marachino; 50 baskets Anisett; 20 bxs assorted Liquors, first quality; 10 do Sardines in oil, 1-2 boxes; 30 casks family wines; 40 bbls do, Haut Barsac and Sauterne; 40 do Madeira, sundry kinds; 100 French Demijohns, 5 gallons; a great assortment of corks of all sizes and all kinds.
d16 MARTIAL PEYRET, 27 St Louis st.

LANDING from ship Clinton, from Bordeaux—300 baskets Guignolet d'Angers, 6 and 12 bottles; 25 boxes assorted Brandy fruits; 20 do Apricots do; 20 do Plums do; 10 do Peaches do; 20 do Cherries do, 10 do Pears do; 10 do Absynth do; 15 do Plums do; 10 do Plums, fancy boxes, do; 10 do in bottles do; 40 pipes Brandy, 4th proof, marked J J Dupuy, having a right to drawback, for sale by
d16 A. MOLIER, 90 St Louis st

CHAMPAIGN—400 baskets Champaign, Tower and Swan brands, landing ex ships Geo. Skofield and Tremont, from Havre, for sale by
d14 E. ROCHEREAU & Co, 17 & 19 St Louis

LANDING ex ship Clinton from Bordeaux,—300 boxes Claret wine, Margaux; 30 do Brandy Cherries; 20 do fruits in juice.
d15 RAYMOND CAHUZAC, 34 Old Levee

25 CASKS Claret Merman, Ch. Lecrock, landing from bark Hansa, and for sale by
DARAN, QUEYROUZE & Co,
n25 11 and 15 St. Louis st

NAVAL STORES—2,000 barrels Tar, Pitch and Rosin, landing from brig Rowland, from Wilmington, for sale by ALFRED KEARNY,
a30 96 Magazine street.

WINE—900 casks Marseilles wine, Bergasse Bandol and Bellford, in store and for sale by
DARAN, QUEYROUZE & Co,
d16 11 and 15 St Louis st

TEAS—300 6 lb boxes gunpowder, tea, 50 13 lbs. superior, do for sale by
WHITTEMORE & CUTTER,
oct12 8 New Levee.

THOMASTON LIME—1000 bbls, landing from ship Arvum, for sale by
JOHN HAYMAN & Co,
d7 11 Red Stores, 2d Municipality.

WATER CASKS—40 to 50 water casks for sale landing from bark Afton, post 12, 2d Municipality. Apply on board, or to
d7 ALFRED KEARNY & Co. 96 Magazine

SWISS ABSYNTHE—250 boxes and 20 barrels, of the brand Yersin, E Penard, Berthoud, Pernod fils, A Leuba, Bergier, for sale by
a29 COURVOISIER, cor. Royal and Orleans sts.

CATALONIA WINE—85 pipes Catalonia Wine, and 67 half do. in store, for sale by
n11 HEPBURN & TURPIN, 31 Old Levee

BROWN SUGAR—210 boxes of Havana Brown Sugar, entitled to drawback, for sale by
d8 LABORDE & XIQUES, 31 Common st.

LIME—Thomaston, Philadelphia, St. Genvie, and St. Louis Lime, for sale by
d7 ALFRED KEARNY & CO. 96 Magazine.

WHITE WINE—60 half casks Haut Sauterne and Haut Barsac, for sale by
d7 MARTIAL PEYRET & CO, 27 St Louis st.

MOULD CANDLES—150 boxes mould Candles, landing and for sale by
d7 ALFRED KEARNY & CO, 96 Magazine st

BRANDY—5 half pipes and 5 quarter pipes 4th proof Brandy, Hennessy & Co's, for sale by
EUG. ROCHEREAU & CO., 17 & 19 St. Louis.

BRANDY—5 half and 2 quarter pipes, Pinet, Castillon & Co's, for sale by
EUG. ROCHEREAU & CO., 17 & 19 St. Louis.

SPERM CANDLES—150 boxes sperm candles, assorted, in store and for sale by
d7 NORCROSS & FOSDICK, 69 Magazine

PARIS BRANDY CHERRIES—100 boxes from the brand Godard, for sale by n30
COURVOISIER & CO., cor. Royal and Orleans.

CHAMPAIGN—40 baskets Champaign Wine, for sale by COURVOISIER & Co,
nov29 Corner Royal and Orleans.

MARSEILLES WINE—100 casks Red Wine Bergasse brand, for sale by
d11 AUG. MOLIER, 90 St. Louis st.

ASHLAND HAMS—A few dozen bacon Hams, cured at Ashland, Ky., for sale by
d14 FORMAN & KENNEDY, 75 Tchoupitoulas

SARDINES IN OIL—1200 half boxes; 1200 quarter do., Dreffie brand, for sale by
a3 CHS. DUFOUR, 35 Natchez st

SWEET OIL—James Plagniol's brand, in 24 ounces bottles, for sale by
a22 LEOPOLD JEANNET, 22 St Louis st

SALT CRAUT—15 bbls sour crout landing and for sale by J O WOODRUFF & CO,
d15 93 Magazine st

RIO COFFEE—3000 bags "prime green" Rio Coffee, for sale by J W STANTON & Co.
d... Corner Magazine and Lafayette sts

GUAVA JELLY—A few boxes Guava Jelly for sale by LABORDE & XIQUES,
... 31 Common st.

BRANDY—14 Dupuy, ... quarter pipes ... for sale by ... B. TALAMON, 182 Royal st.

LEGAL NOTICES.

IN Bankruptcy—United States District Court, Friday, 24th December, 1847—Present, Hon. Theo. H. McCaleb—Samuel and final report of the Commissioners in the estate of Manuel Vines—No. 969—The Court having referred the estate of the Bankrupt as above entitled and numbered to the Docket, to the Board of Commissioners, to make a second report thereon, prior to the order of distribution of the assets among the several creditors who have proved their debts prior to said reference, and they having reported thereon according to the order of the Court, it is now ordered, that a hearing of the said report be had on Friday, the 31st day of December, 1847, at 10 o'clock A. M., when all the creditors who have proved their debts, the bankrupt and all other persons interested may appear and shew cause, if any they have, why the said report should not be approved and homologated by the Court, and the funds distributed in conformity thereto; all objections and oppositions thereto to be filed in writing on or before the said day of hearing. By order of the Court.
N. R. JENNINGS, Clerk.
d11-3t30d By A. BOISBLANC, D'y Clerk.

TAKEN to the jail of the third Municipality, the negro man named WILLIAM, says he belongs to John Jameson, of the county of Chambers, State of Alabama; Said slave is 30 to 35 years old, 5 feet, 4 inches high, and speaks English only. The owner is requested to claim said boy at the Recorder's office, agreeably to law. M. HERNANDEZ, Jr.,
d11 3taw 1st Lieut. of the Guard.

BROUGHT to the Police Jail of the Third Municipality, the following slaves: Henry alias Joseph, a black; says he belongs to Mr. McGee & Co., of R. P. Nichols & Co. He is about 25 or 30 years old, 5 feet 5 inches in height, speaking French, English and German.
The owners of the said slaves are requested to claim them, at the Mayor's office, according to law.
d6 M. HERNANDEZ, 1st Lt. of the Night Watch

DETAINED in the Parish Jail of St. Charles the griff Tom, aged about 50 years, measuring 5 feet 8 inches, having ... on the right eye; says he belongs to Theodule Deothrian of the Parish of Jefferson. The owner is requested to claim said slave, according to law.
Parish of St. Charles, December 8th 1847.
d11-1m3taw N. St. MARTIN, Sheriff.

DETAINED in the Parish Jail of St. Charles, the African negro Sam, who says he belongs to Prosper Foy, of St. James; said slave is about 30 years old, measures 5 feet 3 inches high, speaks French only.
The owner is requested to claim the said slave according to law.
Parish St. Charles, November 17th, 1847.
n18 1m3taw N. ST. MARTIN, Sheriff

WAS BROUGHT to the 2d Municipality police prison,
Harry, a dark griff, about 40 years old, 5 feet 8 inches high, says he belongs to Mr. Mather.
Elick, a dark griff, about 12 years old, 4 feet 6 inches high says he belongs to Mr. Davis.
The owner will please call, prove property, pay charges and take her away.
d16-1awtf N. H. HACKETT, Warden.

BROUGHT to the Second Municipality Police Prison—
Tom, a griff, about 10 years old, 4 feet 4 1-2 inches high; says he belongs to Mr. Rodriques.
The owner will please call, prove property, pay charges and take him away.
d20 1awtf N. H. HACKETT, Warden.

BROUGHT to the Second Municipality Police Prison!
Cornelius, a light griff, about 24 years old, 5 feet 6 inches high; says he belongs to Mr Barrow.
Susan, a dark griffe about 26 years old, 5 feet 5 inches high, says he belongs to Mr. McClean
Ri landry, a griffe about 20 years old, 5 feet 2 1-2 inches high, says she belongs to Mr. Mishard.
Julien, a black about 12 years old, 4 feet 5 inches high, says he belongs to Mr. Ramms,
The owners will please call, prove property, pay charges and take them away.
d13 1awtf N H HACKETT, Warden.

BROUGHT to the Second Municipality Police Prison,
Henry, a black, about 45 years old, 5 feet 4 inches high; says he belongs to Col. Murat.
Joseph, a black, about 35 years old, 5 feet, 8 inches high; says he belongs to Mr. Cottle.
Jensey, a griff, about 25 years old, 5 feet 3½ inches high; says she belongs to Mrs. Roundtree.
The owners will please call, prove property, pay charges and take them away.
d1 1awtf N. H. HACKETT, Warden.

BROUGHT to the Second Municipality Police Prison,
Jim, a light griffe, about 26 years old, 5 feet 6 inches high, says he belongs to Mr. Bertrand.
Abe, a dark griffe, about 20 years old, 5 feet high, says he belongs to Mr. Landreaux.
The owners will please call, prove property, pay charges and take them away.
nov25-1awtf N H HACKETT, Warden.

BROUGHT to the Second Municipality Police Prison:—Wilson, a dark griff, about 50 years old, 5 feet 6 inches high; says he belongs to Mr. Charles Perrie. The owner will please call, prove property, pay charges and take him away.
n16 1awtf N H HACKETT, Warden.

WAS BROUGHT to the Second Municipality Police Prison—
Alfred Tate, a griff, about 45 years old, five feet three inches high; says he is free.
George James, a light griff, about 22 years old, 5 feet 8½ inches high; says he is free.
The owners will please call, prove property, pay charges, and take them away.
sep 11-1awtf N. H. HACKETT, Warden.

WAS BROUGHT to the Second Municipality police prison, HARRY, a dark Griffe, about 60 years old, 5 feet 5 inches high; says he belongs to Mr. Mattison. The owner will please call, prove property, pay charges and take him away.
n12 1aw N H HACKETT, Warden

WERE Brought to the 2nd Municipality Police Prison
Sam, a light griffe, about 35 years old, 5 feet 6½ inches high. Says he belongs to Mr. Wallace.
Jim, a griffe, about forty eight years old, five feet six inches high, supposed to be a runaway slave.
The owner will please call, prove property, pay charges and take him away.
n22-1awtf N H HACKETT, Warden

BROUGHT to the Second Municipality Police Prison
Lucy, a dark griffe, about 30 years old, 5 feet 1 1-2 inches high, says she belongs to Mr. Alren Twa.
Peter, a Griffe about 16 years old, 5 feet 3-4 inches high, says he belongs to Mr. Johnson.
The owners will please call, prove property, pay charges and take them away.
n22 N. H. HACKETT, Warden.

WAS BROUGHT to the Second Municipality Police Prison, Lewis, a dark griff, about 25 years old, 5 feet 3 1-2 inches high, left arm off; says he belongs to Mr. Harding.
The owner will please call, prove property, pay charges and take him away.
n1 1awtf N H HACKETT, Warden.

BROUGHT to the Second Municipality Police Prison:
Julian Smith, a dark griff, about 27 years old, 5 feet 4 1-2 inches high, says he is free, supposed to be a slave.
Wilson, a black, about 30 years old, 5 feet 4 3-4 inches high, says he belongs to Mr. Moore;
George, a dark griffe about 24 years old, 5 feet 7 inches high, says he belongs to Mr. Furnett.
The owners will please call and prove property, pay charges and take them away.
d1 1awtf N. H. HACKETT, Warden.

WAS BROUGHT to the Second Municipality Police Prison:—Thomas, a dark griff, about 30 years old, 5 feet 2 1-2 inches high; says he belongs to Mr. Paul.
The owner will please call, prove property, pay charges and take them away. N. H. HACKETT, Warden.
sep01 1aw

IN conformity to the provisions of an act entitled, an act in relation to Slaves detained in the Police Jails, in the Municipalities of New Orleans.
Jacob, a black about 35 years of age, 5 feet 8 1-4 inches high, supposed to be a runaway slave.
Jim, a black, about twenty-two years old, five feet eight and one-half inches high, supposed to be a runaway slave.
The owners of which are hereby notified thereof, and requested to prove property, pay charges thereon, and take them away within a delay of three months, otherwise they will be sold in conformity to the above law.
oct5 1awtf N. H. HACKET, Warden.

BROUGHT to the Second Municipality Police Prison:
Eliza, a light griffe, about 29 years old, 4 feet 11 inches high, says she belongs to Mr. Andry.
The owner will please call, prove property, pay charges, and take her away.
sep01 1aw N. H. HACKETT, Warden.

BROUGHT to the Second Municipality Police Prison, Fanny a light Griffe about 24 years old 5 feet 3 inches high, says she belongs to Mr. Butler.
Christianna, a light Griffe about 23 years old 5 feet 1 inch high, says she belongs to Mr. Belson.
The owners are requested to come forward prove property, pay charges, and take them away.
d9 awtf N H. HACKETT, Warden.

BROUGHT to the Second Municipality Police Prison:
Walker, a dark griffe, about 30 years old, 5 feet 6 inches high, says he belongs to Mr. Breedlove.
Mary Ann, a black about 40 years old, 5 feet 1 inch high, says she belongs to Mr. Kendig.
The owners will please call, prove property, pay charges and take them away.
au10 N. H. HACKETT, Warden.

BROUGHT to the Pound, 2d Municipality situated on Baronne st:
A dun Mule, 15 1-2 hands high, white spots on his back, and on the left side of his neck, the left fore foot swollen, saddle and collar marks, not shod, no brand visible.
If not claimed by Saturday, the 1st January 1848, he will be sold at the usual place, by E. Kerrison, special auctioneer. J. L. WINTER,
d20-3t Capt. of the Night Watch.

SEGARS—A large and well selected stock of the most celebrated brands of Havana and Principe Segars, for sale very low to close several invoices by LABORDE & XIQUES, 31 Common st

COGNAC—16 half and 20 qr. pipes Brandy, 4th proof, "Rasteau l'arruyer" brand, in Custom-house store, and for sale by
d15 RAYMOND & CAHUZAC, 34 Old Levee.

TOBACCO—400 bales Vuelta de Abajo and Cuba, for wrappers and fillers, in store and for sale by
y L CANTIN, 73½ Magazine st. d8

RICE—Superior Carolina Rice, landing ex brig Tower, from Charleston, for sale by
n29 LABORDE & XIQUES, 31 Common st.

SUGAR—... boxes Brown Havana Sugar, entitled to drawback, for sale by
d15 LABORDE & XIQUES, 31 Common

LANDING—From ship Jas Titcomb, from Havre, and for sale by L Lanata, 40 doz. Holland Cheese 1st quali., 3 hhds Gruyere Cheese. n30

WINE—50 casks family Red Wine 1845, for sale by MARTIAL PEYRET & CO,
d7 27 St. Louis street.

EXCHANGE on New York—Bills drawn in Havana, at sixty days sight, for sale by
d7 LABORDE & XIQUES, 31 Common st.

HAVANA COFFEE—... bags superior Havana Coffee, for sale by J W STANTON & Co,
d15 Corner Magazine and Lafayette st.

LETTER PAPER—300 reams French letter paper, for sale by
d13 RAYMOND CAHUZAC, 34 Old Levee

WHITE WINE—40 bbls White Wine in store and for sale by RAYMOND CAHUZAC
d15 34 Old Levee st.

FRONTIGNAN WINE—40 boxes for sale by
d11 B TALAMON, 182 Royal st

LARD—250 kegs extra Leaf Lard, landing and for sale by JOHN O. WOODRUFF & CO.
d11 93 Magazine st.

MARSEILLES WINE—40 casks Bergasse brand, in store and for sale by
d11 B TALAMON, 182 Royal st

PRINCIPE CIGARS—Genuine Principes, in store for sale by J. M. CABALLERO,
... 35 Old Levee.

COGNAC BRANDY—Superior old Cognac Brandy, distilled, 1839, ... for sale by ... RAYMOND CAHUZAC, 34 Old Levee

GUAVA JELLY—... for sale by ... LEOPOLD JEANNET, 22 St. Louis.

TAR, PITCH ... ALFRED KEARNY & Co, ...

JUDICIAL SALES.

FIFTH DISTRICT COURT of New Orleans—No. ...—... vs. ... (of the ... Jud. Dt.) ... Samuel N. Hite,—By virtue of a writ of fieri facias to me directed by the honorable the Fifth District Court of New Orleans, in the above entitled cause, I will proceed to sell at public auction, in the Rotunda of the City Exchange, St. Louis street, between Chartres and Royal streets, on MONDAY, January 3rd, 1848, at 12 o'clock M., the following named slaves, seized in the above suit, to wit:
Foster, 40 years old; **Elizabeth**, 25 years old, and her twin children, named General Taylor and Major Ringgold;
Celia, aged 36 years; **John**, aged 27 years; **Louisa**, aged 11 years; **Emma**, aged 19 years, And **Hester**, 20 years old.
Terms—Cash. JOHN L. LEWIS,
d2 3t10d Sheriff of the Parish of Orleans.

FIRST DISTRICT COURT of New Orleans—No 1,420—Loison & Silvestre vs. Loomis.—By virtue of a writ of fieri facias to me directed by the Honorable the First District Court of New Orleans, in the above entitled cause, I will proceed to sell at public auction, at my warehouse No. 40, 44 Ann street, on MONDAY, January 3d, 1848, at 11 1-2 o'clock, P. M.—
One lot of balls of Soap, linen and cotton Drawers, silk and colored Suspenders, silk Thread, silk Gil ..., black and colored, ...strong white Hose, merino Shirts, white Fans, Purses, silk do, silk Cravats and Scarfs, muslin Handkerchiefs, silk do, red Girdles, Leather, &c. &c. &c., silver Watch,
Seized in the above suit.
Terms—cash. JOHN L. LEWIS,
d21-3t10d Sheriff of the Parish of Orleans.

FOURTH DISTRICT COURT of New Orleans—No. 1,... Garrison & Brother vs. John Broughton, owner of the St. White Rose—By virtue of a writ of fieri facias to me directed by the honorable the Fourth District Court of New Orleans in the above entitled cause I will proceed to sell at public auction in the Rotunda of the City Exchange, St. Louis street, between Chartres and Royal streets, on SATURDAY, January 22d 1848, at 12 o'clock M.
The steamboat **White Rose**, her furniture, apparel, engine, &c.—seized in the above suit.
Terms—Cash. JOHN L. LEWIS,
d21-3t30d Sheriff of the Parish of Orleans.

FIFTH DISTRICT COURT of New Orleans—No 719—Allen Hill vs Joseph Chetone, f. m. c.—By virtue of a writ of fieri facias to me directed by the honorable the Fifth District Court of New Orleans, in the above entitled cause, I will proceed to sell at public auction in the Rotunda of the City Exchange, St. Louis street, between Chartres and Royal streets on FRIDAY, January 7th 1848, at 12 o'clock, M., the following described landed property seized in the above suit, to wit:
Two lots of ground, situated in the rear of this City, designated by the numbers seven and eight in square number eighteen, bounded by Claiborne, Columbus, Derbigny and LaHarpe streets, and measuring each 31 feet 11 inches front on Claiborne street, by 180 feet in depth ——— measure: Together with all the improvements, rights, ways and privileges thereunto belonging, as per plan drawn by A. Bourgerol, as Surveyor, dated the 10th April, 1838, and deposited in the office of Lucien Hermann, notary public, in this city.—Terms Cash JOHN L. LEWIS,
d6-3t30d Sheriff of the Parish of Orleans.

Succession of Louis Berthy Mercerty, deceased.
Valuable Property.
SALE OF CONTI HOTEL, CONTI STREET.

FIFTH DISTRICT COURT of New Orleans—In virtue of two orders of sale dated April 18th, 1847, and June 3d, 1847, rendered by the Hon. the Fifth District Court of New Orleans, I will offer for sale, TUESDAY, 28th day of December, 1847, at twelve o'clock, at the Rotunda of the City Exchange, St. Louis street, between Chartres and Royal streets, for the account of said succession, the following properties situated in the First Municipality:
No. 12. **A certain lot of ground**, situated on Customhouse st, No 222, between Marais and Villere streets, measuring 32 feet 11 inches and 6 lines front on Customhouse street, by 147 feet 10 inches and 2 lines in depth. There is, on said lot, a frame house, covered with shingle roof, with four rooms, a gallery and two closets, a frame kitchen composed of three rooms. The said property is bounded on one side by that belonging to the said succession; on the other side by that of Mr. Murphy, and in the depth by that belonging, or having belonged, to E. & A. Beslie, Esqs.
14th. **A lot of ground**, situated in the First Municipality, on Conti street No 96, between Chartres and Old Levee streets, known as the Conti Hotel, measuring, French measure, 60 feet 9 inches front on Conti street, (northern side) by 120 feet in depth between parallel lines, bounded on the side next to ... by the property of Widow F. M. Parillat, on the side next to Levee street by that of Widow Fitz Gerald, and in the rear by that of P. Lacoste. There is, on said lot, a three story Brick House, with attic, slated roof, and divided as follows, viz: In the first story, a ..., well finished and plastered; the third story, in ... large rooms, divided in 10 feet wide, and 11 rooms, of which 4 with fire places; the second story is divided in the same manner as the third; the first story, or ground floor, contains a large room for a ... and a large ... and a ... on each ... of the building, the whole separated by a large passage with a gate for coaches; 2nd. another four story brick building, adjoining the main house, slate roofed, the 4th and 3d stories containing, each, 12 rooms; the second story, a large dining hall, 1st ... large room, ... with ... 3rd, another 4 story brick building, slate roofed, lighted by ... ... a dependance of the main house; on one of the fronts the 4th and 3d stories are divided into 4 servant's rooms, with double fire places; the 2d story contains four larger rooms, with fire places, the ground floor, one small and one large room; on the other front of the building, which is only three story high, the third story contains but one room with fire places; the second story, and ... and the ground floor, a large kitchen. ... The paid on ... with ... stairs ... The said property is rented as follows: The upper stories, to P. C. Leve, ... November 1st, 1845, to November 1st, 1848, with privilege to retain said premises for two years more, on payment of a rent of $1,... a year, in bills ... for three months rent, according to the lease.
The three stores, Conti street, below the said Hotel, are rented on lease, at the rate of twenty-five dollars a month, payable every month. Two of the leases will expire on the 31st of October, 1848, and the other, in favor of Mr. Leve, will be valuable until the 31st of October, 1850, in the case that they may keep the Hotel until that time.
TERMS OF SALE:
1. The above said Properties will be sold: A fourth cash, and the balance at one and two years credit; purchasers will give their notes to their order, with special mortgage on property until final payment, and bearing interest at the rate of eight per cent a year after maturity without timely an interruptions any delay in the payment.
2. The said property being insured until the 30th of December, 1847—purchasers will immediately insure them in a new ... and ... in the ... at ... ... they will transfer the policy of insurance to the executors of the said succession until final payment.
3. Purchasers will put themselves in possession of the said property, at their expense. They will pay the taxes for the year 1847, ... be allowed ...
4. Acts of sale before Octave de Armas, Notary Public, at the expense of purchasers, when ... dollars in an office in ... days on which ... the adjudication, ... will be ... , at the ... adjudicated ... in the case that the ...
5. Purchasers will begin to collect the rent of the said property from the 1st January, 1848.
Plans will be deposited at the Exchange, on the day of sale. JOHN L. LEWIS,
n23 3t10d Sheriff of the Parish of Orleans

Edward Glover vs J. P. Levy, Ship Amerson, and owners.—No 1668

BY virtue of a writ of alias fi fa, dated December 13th, 1847, and to me directed by the Honorable A. Canonge, 5th Justice of the Peace for the Parish of Orleans, I will expose at public sale, on TUESDAY, the 4th day of January, 1848, at 10½ o'clock, A. M. at the corner of Suzette and Levee streets, 3d Municipality:
A certain Chain Cable, seized in the above suit.
Terms—Cash. FRANCIS MOUKEY,
d21-3t10d Constable.

Wm. McCrucken vs. W. H. Wilder and A. Abel.—No. 1550.

BY virtue of a writ of alias fieri facias, dated December 15th, 1847, and to me directed by the Hon. A. Canonge, 5th Justice of the Parish of Orleans, I will expose at public sale, on TUESDAY, the 4th day of January, 1848, at 4 1-2 P. M., at the corner of Victory and Elysian Fields streets:
One large writing desk and two arm chairs, seized in the above case.
Terms Cash. FRANCIS MOUKY,
d21 3t10d Constable.

Claude Garlie vs. Maria Simonds.—No. 22,20.

BY virtue of a writ of fieri facias to me directed by the Honorable Alexander Dorion, 4th Justice of the Peace for the Parish of Orleans, will be offered for sale at my store, in Royal street, between Main and St. Philip streets on MONDAY, 27th day of December, 1847, at ten o'clock, A. M.—
One lot of Furniture and movable effects, seized in the above case. Terms—Cash.
d15 G. HEYNIER, Constable.

SARDINES—2000 half boxes Sardines, A. Canonge & Martin, 2000 quarter do do, 120 boxes mushrooms, do do, 150 half do do; 900 do do truffles, do do; 1000 boxes green peas; 1000 half do do do, for sale by E ROCHEREAU & CO,
d... 17 and 19 St. Louis st.

LANDING from ships Oceana and Wahona, from Bordeaux:
100 assorted cloth Caps; 100 woolen Plaids, 1st quality; 60 casks Chateau Margaux Wine; 200 boxes Claret, Haut Sauterne; 100 ... Chateau Bel Air; 100 do Mushrooms in oil; 25 do dry Plumbs, 1st quality, for sale by D. LANATA,
d16 9 & 10 Jefferson st.

NOW landing ex ship Camera, from Bordeaux—200 boxes Margaux Claret; 40 do Prunes and Apricots; 10 do of 20 half boxes Sardines; 10 do of 24 large doz 120 do new Cherries, in brandy.
For sale by RAYMOND CAHUZAC,
oct21 34 Old Levee.

LANDING from bark Wahona, from Bordeaux—1000 boxes St Julien claret, with cape and fine labels; 30 cases, each 12 glass jars dry prunes; 25 cases, each 12 fancy boxes do; 130 boxes brandy cherries; 65 packages J J Frouin old Cognac brandy; for sale by
nov24 TROISGROS & LAMPRE, 26 Old Levee

COLORED GLASS and small Lamps for illuminations—20,000 small Lamps for illuminations; 10,000 colored Glass, do. do., for sale by
d1 S. MAUPEREAU & Co, 27 Conde st.

EMPTY BOTTLES, assorted corks, olive oil, orange flower water, Curacao, Maraschino, sardines, assorted liquors, French soap, for sale by
d11 B TALAMON, 182 Royal st

FRENCH LOCKS—Assorted numbers, for sale by LEOPOLD JEANNET,
n30 22 St Louis st.

PICADURA—A few barrels of Picadura for paper Cigars, for sale by LABORDE & XIQUES,
... 31 Common st.

CITIZENS BANK FUNDS in sums to suit purchasers, for sale by LEOPOLD JEANNET,
n30 22 St. Louis st

HAVANA CIGARS—A complete assortment of best Havana Cigars, in store for sale by
d8 J. M. CABALLERO, 35 Old Levee.

SUGAR—White, yellow and brown Havana sugar, in store and for sale by
... J. M. CABALLERO, 35 Old Levee

SPIRITS OF TURPENTINE—50 barrels, Spirits of Turpentine, landing and for sale by
d14 ALFRED KEARNY & Co, 96 Magazine st

ANCHOR FOR SALE—A small anchor, 350 lbs. nearly new, for sale by
d13 ALF. KEARNY & CO. 96 Magazine

MADEIRA! MADEIRA!—10 ... fine Madeira, for sale by EUG. ROCHEREAU & Co,
d13 17 and 19 St Louis

KIRSCH—30 boxes old Kirsch, and five barrels do. do., for sale by COURVOISIER,
... corner Royal and Orleans sts.

HAVANA COFFEE—... bags Havana Coffee, in store, for sale by
n11 HEPBURN & TURPIN, 31 Old Levee

PORK—100 barrels new Mess, 100 do new M. O. at inspection, for sale by
d11 J O WOODRUFF & Co., 93 Magazine

WHITE PICKED GUM—3 pipes white Senegal Gum, in store and for sale by
n9 CHARLES DUFOUR, 35 Natchez st.

TALLOW CANDLES—... boxes mould Candles, for sale by
d14 ALFRED KEARNY & Co, 96 Magazine

HAVANA SUGAR—... boxes white dry sugar, landing from brig Alvarez, for sale by
... L. CANTIN, 73½ Magazine

FINE SUGAR—... English and Pittsburgh ... for sale by ... ALFRED KEARNY & CO, 96 Magazine

LIME—... Thomaston Lime, landing ... ALFRED KEARNY & Co, 96 Magazine

HAVANA CIGARS—... for sale by ... L. CANTIN,
n27 73 1-2 Magazine st

[illegible]

SAND'S SARSAPARILLA.
FOR THE REMOVAL AND PERMANENT CURE OF ALL DISEASES ARISING FROM AN IMPURE STATE OF THE BLOOD OR HABIT OF THE SYSTEM, VIZ:

Scrofula or King's Evil, Rheumatism, Obstinate Cutaneous Eruptions, Pimples or Pustules on the Face, Blotches, Biles, Chronic Sore Eyes, Ring-Worm or Tetter, Scald Head, Enlargement and Pain of the Bones and Joints, Stubborn Ulcers, Syphilitic Symptoms, Sciatica or Lumbago, and Diseases arising from an injudicious use of Mercury, Ascites or Dropsy, Exposure or Imprudence in Life. Also, Chronic Constitutional Disorders.

THIS MEDICINE has acquired a very extended and established reputation wherever it has been used, based entirely on its own merits, which its superior efficacy has alone sustained. The most potent simples of the vegetable kingdom are united in this preparation, and the combinations so made, that one modifies and improves the other, and, under the name of Sand's Sarsaparilla, is presented a compound differing entirely in its character and properties from any other preparation, and is ... in its operation on the system when laboring under disease. It is put in a highly concentrated form for convenience and portability, and when diluted according to the directions, each bottle will make six times the quantity, equal in one quart, and is then superior in medicinal value to the various preparations bearing the name.
Its approval by physicians and men of science, and the uniform success which has attended its use, furnishes proof sufficient to convince every candid and discerning mind of its superior merit and value.
"TRUTH IS STRANGER THAN FICTION."—LET THE FACTS "SPEAK FOR THEMSELVES."—The following striking, and, as will be seen, permanent cure of an inveterate CANCER is only another link in the great chain of testimony to its merits. Let the afflicted read and be convinced. What it has done once it will do again.

STAMFORD, Conn. Oct. 5, 1847.
Messrs. A. B. & D. SANDS: Gentlemen—In the year 1843, I was attacked with a cancer in my neck, which soon extended its ravages over the side of my face, eating the flesh, and leaving the cords of my neck bare, discharging very freely, causing intense pain and suffering, depriving me of rest at night and comfort by day, destroying my appetite, and reducing me almost to the gates of death. I was attended by the first physicians in this State, who prescribed for me, and did all that skill and talent could effect, but during all the time I continued to grow worse under their care. In the Spring of 1846, I chanced to hear of the cures performed by your Sarsaparilla, and determined to try it. I had not used over two bottles before I felt its effects on my system most sensibly. My appetite was soon restored, my strength was increasing, the discharge from the cancer decreased, and I soon began to perceive that the flesh was healing. I continued its use according to directions, and also continued to grow better and better from day to day, until I have been fully and wholly cured by its use. It is now two years since I was cured, and I have remained perfectly well up to this day. I have delayed giving you this certificate, that I might ascertain whether the disease would reappear; but I am ... most thankful to again repeat that the ... feel now, and effected wholly by the ... Sarsaparilla. The scars still remain, and ... know me, and many of the citizens of Stamford can testify to the severity of my case and my sufferings, and the health restoring power of your Sarsaparilla. I can with unbounded confidence recommend its use to every sufferer afflicted with similar complaints. After experiencing what I have from its effects, I can say to one and all, "Hesitate and doubt no longer, but secure to yourselves the health-giving virtue this medicine can alone bestow, under the blessing of Divine Providence."
Most gratefully I am, and shall always remain,
Your friend, ISAAC STEVENS.
For further particulars and conclusive evidence of its superior value and efficacy, see pamphlets, which may be obtained of the agents gratis.
Prepared and sold by A. B. & D. SANDS, Druggists, 100 Fulton st. corner of William, New-York.
Sold also by SICKLES & Co., 21 Magazine street, and 40, Canal street, A. Oliver & Co., L. J. Dutillon, Jr., New Orleans, and by Druggists generally throughout the United States. Price, $1 per Bottle, six Bottles for $5. d7 1m

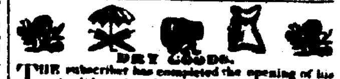

DRY GOODS.

THE subscriber has completed the opening of his splendid stock of fancy Dry Goods and Millinery, and respectfully invites the public to call and examine them.
Mrs. Waymouth will have the pleasure of exhibiting to the ladies some of the most beautiful Bonnets that have ever been imported from France.
D. F. WAYMOUTH, 57 Canal st.
A superior dress maker wanted—one capable of taking the entire charge of that branch of business. Apply as above. n16

IRON PIANOS
OF A NEW KIND, BY ERARD & PLEYEL.

PIANOS with an elongation, large model, with seven octaves and a double recaprement, manufactured by Erard. Pianos with an elongation, large dimension, and seven octaves, by Pleyel. Also, straight Pianos, large dimensions, oblique cord, by Erard.
These instruments have received improvements which give them great power and energy of sound, without diminishing their melody and sweetness, and which many prefer to sounds that are merely sharp.
Artists and Amateurs are particularly invited to call upon the subscriber, and judge for themselves.
A. PERIER, 201 Royal st., between St. Philip and Ursulines streets.
Note.—(Price reduced.)—For sale, an Iron Piano, with elongation, at cost; also, a number of Pianos, of all kinds, much below common prices. n31

PIANOS. Gaudin, MANUFACTURER OF PIANOS.

HAS just received from Paris, an assortment of SPLENDID PIANOS, from the factory of Kriegelstein, manufacturer for the King and charged with the Recreation of the Crown. Mr. Kriegelstein has obtained in 1844, a premium of Gold, given by the Great Jury of Arts and Mechanics. Mr. Gaudin, during a sojourn of ... consecutive years in New Orleans, has studied the causes of the derangement of that instrument in this country, and has recommended ... observations to Mr. Kriegelstein, who has put them in practice. To prevent that derangement, he uses an iron ... which prevents the instrument in the whole length, ... stronger ... ... great solidity. ... ... of the furniture. ...
GAUDIN will warrant his pianos for one year, and if during that time any accident happens either to the mechanism or to the ... , ... could be attributed to a fault in ... he engages himself to take it back and repay the money. He invites the ... and ladies to call and examine his ... , at his store, No. 133 Royal street, between St. Louis and Toulouse streets.
He repairs and tunes pianos, and exchanges them. nov 10-1m

Messrs. J. FAIVRE & H. SEAXTON,
Already known by the invention of their IMPROVED SYSTEM.

Successfully superior to any other exhibited before to-day, which ... merit ...
INFORM the public that they have a fine assortment of Pianos of all kinds, which they will sell at lower prices than all the establishments of this city.
Mr. Faivre, who having lately gone to France in order to increase their stock of Pianos, has succeeded, ... that the great expense incurred ... now offer to their numerous customers a magnificent assortment of Pianos with elongation of seven octaves, bright and straight ... taves, of one of their make, with which no other Piano can struggle as to solidity, tone and melody.
Some manufacturers in France wished, by the counsels and fancied experience of merchants of this city, to try and come as near as possible to the excellent iron pianos, so well appreciated by the people of Louisiana, and which those gentlemen will make the enormous difference between their Pianos and the imported ones.
Besides the varied assortment of Pianos made by those gentlemen, we have excellent Pianos of Erard and Pleyel, like those of the self called iron system of other merchants.
To Let. A large assortment of Pianos of all prices. Conti street, No 44, between Chartres and Royal streets. n25 1y

LANDING from ship Clinton, from Bordeaux, and for sale:
900 casks red Wine; 100 bbls white Wine, Sauterne; 2700 boxes Claret; 150 do Cherries in brandy; 75 do assorted Fruits; 30 do Plums do; 2 baskets Guignolet; 30 boxes Kirsch; 20 bags Anise Absynth; 25 quarter pipes Cognac Brandy, 100 pipes and half do Vermicelli; 40 do Sardines in oil; 100 cases ... Bottles; 20 boxes dry Plums in glass; 100 doz. Shirts, sundry kinds; 18 do silk Hats; 24 do varnished Skins.
d14 D. GRATIA, 35 Natchez.

FOR SALE, and landing from ship Wahona, from Bordeaux—125 pipes Brandy, sundry brands; 300 boxes Claret, St. Julien Medoc; 78 casks family red Wine; 150 barrels white Wine, several vintages; 250 bx Plumbs, in glass; 30 do in fancy bxs. From former importations, in store—140 pipes Brandy, sundry brands; 150 barrels white Wine, several vintages; 1,250 boxes Claret, St. Julien Medoc; 45 casks Marseilles wine, Bergasse brand; 15 casks red wine. For sale by [n26] J & J TARDOS, 15 Conti

MEDICINES—Sands', Bailey's and Maher's Sarsaparilla; Dr Jayne's Alterative, Hair Tonic and Sanative Pills; Fahnestock's, Bailey's, Perry's and Jayne's Vermifuge; Moffatt's Life Pills and Phoenix Bitters; Dr Bentley's Cordial, Dr Champion's Medicines.
The subscribers, agents for the manufacturers, have constantly on hand a large supply of the above articles, which they are selling at Northern prices.
NATHAN JARVIS & CO,
n25 1m 30 Common st. corner Magazine st

RICHELIEU DIAMOND POINTED GOLD PENS:—Those who find it difficult to get a pen to suit their hand, are advised to try one of the "Richelieu's;" the rim have all the flexibility of the quill, and a durability which pertains to the gold pen alone. The points are WARRANTED, and purchasers can try them and select such only as will suit the peculiarity of their hand. The price is $2.50 with silver pencil. They are not Ephemera, but have an established popularity, which has brought them into general use at the North. Also, a large assortment of other brands, wholesale or retail, prices ranging from $1.50 to $2.50. Also, Gold Holders of every description. For sale wholesale or retail exclusively, at EDW. TYLER'S
n30 1m No 30 Camp street.

Great Variety of New Articles.

SANCAN & GENTY, successors to A. V. Roger, formerly 118 Royal street, have the honor to announce to their numerous customers and the public in general, that they have moved to 91 Chartres street, corner Conti. They respectfully invite the ladies to visit their store, where they will always keep on hand a great variety of childrens' toys and new fancy articles, just received from Paris. They keep, also, a great assortment of fans; ... bonbonieres, curios and hands; and also a large stock of superior perfumery, and sundry other articles. d3-1m

LANDING from ship Oceana from Bordeaux, and for sale by the subscriber—25 boxes white wine Haut Sauterne; 30 do claret Latour; 30 do Chateau Laffitte; 100 do Chateau Margaux; 1 tierce old Cognac brandy, Castillon; 60 boxes superior liqueurs; 100 baskets anisette; 30 boxes brandy fruits; 30 do half bottles, 5 do dry plumbs, in bottles; 5 do do in boxes; 25 boxes assorted fruits in their juice; 15 do do half bottles; 5 do mustard, 3 do truffled pies ½ and ¼ boxes; 10 boxes oil putty; 50,000 assorted corks.
nov17 PERRON, corner Royal and Dumaine

SUNDRIES—500 boxes Havana white, yellow and brown Sugars; 700 bales Vuelta de abajo and Cuba Tobacco; 750,000 Segars, Millares and Regalia's; 500 bags Tamara Pepper; 100 bags old government Java Coffee; 2,000 boxes St. Julien Claret; 25 1-8 pipes old Cognac Brandy; 60 boxes, each 12 glass jars, assorted Sweetmeats; 40 bbls. shelled Almonds, 30 and 100 lbs each; 25 hhds. tierces, and barrels Honey, in store for sale by
d3 TROISGROS & LAMPRE, 26 Old Levee.

BRANDY—65 quarter pipes Pin Godard Brandy; 16 half do; 8 do, 21 Castillon do, 1845; 5 quarter pipes Castillon do, 5 half pipes do 1845; 5 quarter pipes Castillon do, 4 half do J J Dupuy do, 3 half pipes do, Pinet Castillon, do, 4 quarter do, 3 half do Hennessy & Co do, 5 quarter, do, for sale by
d6 EUG. ROCHEREAU & CO, 17 & 19 St Louis

THOMASTON LIME—when required in large quantities, will be delivered at any plantation on the coast direct, by the vessel which has it on board, free of any expense, thereby saving freight and drayage. ALFRED KEARNY & CO,
n26 96 Magazine st

LANDING—From ship Cephalide from Marseilles—... [illegible] ... MARTIAL PEYRET & CO. 27 St Louis

HAVANA CIGARS—A small lot of ... for sale by ... LEOPOLD JEANNET, 22 ...

[illegible]

SHIPPING.

FOR NEW YORK—Union Line—To sail every 10 days during the season. This Line is composed of the following ships, viz:
New ship Wisconsin, Capt O. R. Mumford.
" Creole, " Battoone.
" Atlantic, " Samuel Rose.
" Niagara, " W. H. Russell.
" Indiana, " J. B. Bennett.
" Walash, " W. Hathaway.
" Fama, " R. W. Foster.
" St. Mary, " T. V. Bidden.
" Palestine, "
These ships are all of the first class, built in New York expressly for the trade, of light draft of water and invariably cross the bar without detention. They are commanded by captains experienced in the trade. Neither the owners nor agents of these ships will be responsible for jewelry, bullion, precious stones, ... [illegible]
... 93 Magazine st.

COMMERCIAL LINE OF *Philadelphia and New Orleans Packets.*
Ship Robert G. Shaw, Capt Matthews.
Bark Jacob A. Wain, " Cole.
Bark Yarmouth, " Marks.
Bark Isaac Andrews, " French.
Brig Adeline & Eliza, " Baker.
The above vessels or others in their place, will sail upon this Line for the ensuing season, and sail punctually as advertised.
A vessel will be always on the berth and should any of the above be out of time, others will be supplied of an equal class.
Liberal advances made on consignments to the Agents in Philadelphia, and orders for the purchase of produce in New Orleans promptly attended to.
Agents E. LINCOLN & Co.,
South Wharves, Philadelphia
ANDREWS & DEWEY,
oct12-6m 91 Common st., New Orleans.

STEAM PACKETS.

ATTAKAPAS PACKET—The new splendid fast running steamer BELLE IOLE, Joseph Labarthe, master, will leave for St. Martinsville, New Iberia, Franklin, Centreville, Pattersonville and all intermediate landings, on THIS DAY, the 20th inst., at 9 o'clock, P. M. For freight or passage apply on board or to d20 FOLLAIN & BELLOCQ.

FOR OPELOUSAS—The fast running steamer C. CONNOR, G. M. Haygood, master, will leave for the above and all intermediate landings, on MONDAY, the 21st inst., at 12 o'clock. For freight or passage, apply on board, or to
McCALL & ADAMS.
N. B. The C. CONNOR will take freight for any landing on the Atchafalaya river. d16

BAYOU SARA & COAST PACKET.—The favorite and fine passenger steamer BUCLE CREOLE, F. A. Champomier, master, having resumed her usual trips, is now at the wharf receiving freight, and will leave as heretofore, regularly every SUNDAY MORNING, at 10 o'clock, for Williamsport and all intermediate landings on the route. Returning, will leave Bayou Sara every WEDNESDAY, after the arrival of the West Feliciana Railroad Cars, and arrive in the city every THURSDAY EVENING, running the coast down in day light. For freight or passage, apply on board, at the foot of Conti street, or to
P. A. CHAMPOMIER, Agent.
d17-1m 46½ Old Levee

Baton Rouge Accommodation Mail Packet YAZOO, D. B. Hunt, master, having entered in the trade, will leave THIS DAY MONDAY, 20th inst., at 10 o'clock for the above and all intermediate ports on the coast, and afterwards EVERY THURSDAY and MONDAY, ... week. Having been overhauled and docked at St. Louis, to the satisfaction of the ... here and there, shippers can effect risks at as great rates as any boat in the trade. By strict attention to the arrivals and departures, and proper attention to the wants of passengers, we solicit a share of public patronage. n23 1m

FOR BAYOU SARA, Port Hudson, Baton Rouge and all the intermediate landings—The regular packet steamer ST. MARY, James C. Scott, master, will leave every TUESDAY, at 10 o'clock A. M., and FRIDAY, at 4 o'clock P. M. The St. Mary takes the place of the Rainbow and will remain till further notice. The old favorite and well known Capt. Jourdan, will be on the St. Mary. For freight or passage, apply on board, or to
n27 McDOWELL & ADAMS, or to
T. B. SMITH.
She is now at the foot of the packet landing, ready to receive freight.

FOR THE BALIZE—Two trips a week—The steam packet COLLIER, Capt. T. Martin—This new and splendid steamer will leave New Orleans every SATURDAY, at 9 o'clock, A. M., arriving at the Balize the same night.—Leaving the Balize on SUNDAY, at 10 o'clock, A. M., she will arrive at New Orleans every MONDAY evening.

For Pointe-a-la-Hache—Leaving the city every WEDNESDAY morning at 10 o'clock for Pointe a la Hache, and returning the following afternoon. (THURSDAY.)
By this new arrangement, passengers to Balize will arrive there on Saturday night, instead of ... For freight or passage, ... apply on board or to
sep21 A. LAROSE & Co, 71 Old Levee

New Arrangement.—The regular packet steamer ELSKA, Captain J. G. Landry, for the Coast, Donaldsonville, Plaquemines, Bayou Goula, Bayou Rouge, Port Hudson, Waterloo, Bayou Sara, Point Coupee and Tunica, will leave New Orleans every WEDNESDAY, at 10 o'clock, A. M., and Bayou Sara every SATURDAY morning.
For freight or passage, having superior accommodations, apply on board or to
oct6 Or to BRAUD & LANDRY GERARD & FERRIER

To Planters and Merchants.
[illegible]
jy24

To Planters and Brokers.
PLANTERS and others wishing to have small lots of ... Fine ..., at the lowest ... will always find a ...
... ... Old Levee.

REMOVAL.—The undersigned begs to inform his customers and sportsmen generally, that he has removed his Gun Store from Toulouse street to No. 160 Chartres street.
sept25 A. SOUBIE

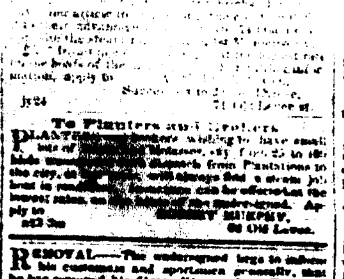

A. SOUBIE, CHARTRES STREET No. 160, HAS received and offers for sale a complete assortment of Guns ordered expressly for his establishment at the works of "J. R. COOPER," the English gun maker, so favorably known throughout the State of Louisiana.
Also Shot Pistols and Sportsmen's articles generally. sep25

THE subscribers inform their customers and the public generally, that from this day, they will publish every week, the weight of their bread, which will be regulated by the price of flour.
In order to prevent any difficulty with persons who only pay every month, they will always give twenty two loaves of bread (first quality) for a dollar, by diminishing or increasing the weight. And for persons who have servants, or, for those who are not in affluent circumstances, they will manufacture bread of second quality, and give thirty-two loaves for a dollar, which will be 25 per cent cheaper than the first quality.
TARIFF FOR THIS WEEK.
1st quality of bread ... ounces.
2nd do do 15 do
LEFEBVRE & CO. D'AQUIN BRO.
DESBUNES PONCY, P. DUCOM & CO.
WIDOW N. BOUNY, MAX BLOCK & CO.
N. B. The public will observe that we will give as much weight of bread as the bakers who give 27 or 30 loaves. aug4 1y

20 dollars Reward—Ranaway from the subscriber's house, on the 27th of November last, the griffe BILL, he is 5 feet 8 inches high, about 30 years old, dressed with a gray coat, white straps and a black hat. The above reward will be paid to whoever will lodge him in one of the Orleans Police Jails, or deliver him to his master, in Love street, between Spain and Port.
d17 3t JOHN LAND

Ten dollars Reward—Ranaway from the premises of the subscribers, about the 22nd of November, a negro man named PETER, had on each foot when leaving, an iron ring, with a small chain attached to it. The above reward will be paid by delivering him to the subscriber, or by lodging him in any of the city jails. MAX. BLOCK & Co.
Bakery, Treme street, between Bayou Road and Barrack streets d11 3t

Negroes for Sale.
JUST arrived from Baltimore—one hundred and fifty Maryland and Virginia Negroes, consisting of House Servants, Seamstresses, Cooks, Washers and Ironers, Blacksmiths, Carpenters, Carriage Drivers, Barbers, &c.; a superior assortment of Field hands; all of which will be sold low under a full guarantee.
Planters and others, will as heretofore, find it to their advantage to give me a call at No. 10 Esplanade street.
n12 3m J. M. WILSON.

$100 REWARD
WILL be paid to whoever will lodge in any of the jails of the State, Jean (John,) a Creole mulatto, about 35 years old, 5 feet 5 inches high, who has been missing from the undersigned's plantation, in St. Charles Parish, since August 29th last. Particular mark, a tuft of white hair on the crown of the head. G. Mr. AMAND.
Apply in New Orleans, to J. & J. Tardos,
sept11 No. 15 Conti st.

5 Dollars Reward.
RANAWAY from the subscriber's house, about six week ago, the American negro TOM, having been but a short time in the country, speaking English only, very black, of an ordinary size, with some front teeth. He was dressed with cottonade pants of the country, a short light colored paletot. The above reward will be paid to whoever will bring him back to his master, parish of Assumption, or to Mr. P. J. Favy, New Orleans. [d7-3] L. BOARD.

PLASTERING HAIR—Louisville Cement ground Plaster for manure, English and American Fire Clay, Plaster of Paris, Fire Tiles from 9 to 36 inches, Fire Bricks, Tar, Pitch and Rosin, Palm Oil and Oven Ashes, bright Varnish, &c., constantly on hand and for sale by
n4 ALFRED KEARNY & Co, 96 Magazine

SEGARS—A large assortment of Havana and Principe Cigars, consisting of Imperials, Regalias, Imperial Canones, Canones, Panetelas, Trabucos, Cazadores, London ..., Damas, ... Media Regalias and Palmettos, ... most celebrated manufactories, ... hand and for sale at from 12 to 55 dollars per M., by
n17 LABORDE & XIQUES, 31 Common st

SPERM OIL—Pure bleached winter Sperm oil, from one of the best northern manufactories, constantly for sale at wholesale and retail by NATHAN JARVIS & CO.
d3 Cor. Magazine and Common st

HAMS—... [illegible] ... J P WHITNEY, 73 Camp st.

LANDING from ship Clinton, from Bordeaux—25 ... 5 ... in fancy boxes; 5 do do in ... for sale by DARAN, QUEYROUZE & Co,
11 and 15 St Louis st

LANDING from ship Geo. Scofield, from Havre, 8 casks Gruyere Cheese; 25 boxes Holland Cheese, for sale by D LANATA,
d14 9 & 10 Jefferson st

FINE BURGUNDY WINE—... [illegible] ...
d10 ...

BAGGING, ROPE AND TWINE, ... superior ... for sale ... by
d10-3 FORMAN & KENNEDY, 75 Tchoupitoulas

FOREIGN PORTS

FOR HAVANA—To sail on the 15th inst. The packet brig P. SOULE, Capt. ..., having been detained by the weather, will positively leave on Wednesday next. For passage, having splendid accommodations, apply to W. M. H. SIMMONS, 31 Gravier st.
or to ... 26 Old Levee
N. B. Passengers will please be on board by 5 o'clock, P. M., on the day above named.

FOR HAVANA—On Wednesday 22d December instant—The A 1 packet brig VILLAUDON, Captain Dowall's, will positively leave as above. For passage only, having fine accommodations, apply to
W. M. H. SIMMONS,
d11 31 Gravier street.
... Passengers will please be on board by 4 o'clock P. M., ...

FOR HAVANA—With dispatch—The ... A 1 fast sailing packet brig VILLAUDON, ... her cargo ... for the above port, ... apply to W. H. SIMMONS, 31 Gravier st.

FOR TAMPICO—The fast sailing copper fastened and copper fastened schr. JOHN ATHAN WAINWRIGHT, having more than half her cargo engaged, will meet with quick despatch for the above port. For balance of freight or passage, having ... accommodations, apply to
d... ALFRED KEARNY & Co, 96 Magazine

FOR ENGLAND.

FOR LIVERPOOL—The A 1 superior fast sailing ship INDEPENDENCE, Capt. Knight, having the most of her cargo engaged will receive immediate dispatch. For balance of freight or passage having splendid accommodations apply to the Captain on board, or to
d15 JENKINS & TIGLER, 95 Common.

FOR LIVERPOOL—The A 1 fast sailing ship SUNBEAM, Capt. Winsor, will receive quick despatch. For freight of 500 bales cotton or passage, apply to
d15 L H GALE, 93 Common

FOR LONDON—The A 1 fast sailing bark BRILLIANT, Capt Miller, having the greater portion of her cargo engaged, will have quick despatch. For balance of freight or passage having fine accommodations, apply to the Capt. on board or to
d11 JENKINS & TIGLER, 95 Common st

FOR LIVERPOOL—The A 1 fast sailing ship HARKAWAY, Pascal Master, having part of her cargo engaged and going on board, will have quick despatch. For heavy freight or passage, having first rate accommodations, apply to the master on board, or to
d11 BAILEY & BAXTER, 77 Common st

FOR LIVERPOOL—The A 1 ship RAPPAHANNOCK, Capt. Wm. Drummond, is now loading for the above port, and ready to receive heavy freight at Port 16, 2d Municipality for freight of which apply to
d9 J P WHITNEY & CO, 73 Camp.
For passage apply to the Captain on board.

FOR LIVERPOOL—The A 1 fast sailing ship WALDRON, Capt Moore, having the most of her cargo engaged and going on board, will have quick despatch. For freight of 200 bales Cotton, apply to J P WHITNEY & CO,
d4 73 Camp st.

FOR LIVERPOOL—The fast sailing British ship ROBERT KERR, Capt. Montgomery, having nearly all her cargo engaged, will have quick despatch. For freight, apply to
d1 J P WHITNEY & Co, 73 Camp st

FOR LIVERPOOL—The A 1 British Brig JAMES HUNT, Capt. Simmons, will have quick despatch. For freight, apply to
d4 J P WHITNEY & CO, 73 Camp st

FOR LIVERPOOL—The superior A 1 ship SWATARA, Capt. W. T. Godina, will be despatched for the above port. For heavy freight, apply to J P WHITNEY & Co,
nov9 73 Camp st
For passage apply to the Captain on board.

FOR LIVERPOOL—The A 1 new ship ARLINGTON, Capt. Hyde, has now her cargo engaged, will have quick despatch. For freight of ... apply to
n26 J P WHITNEY & Co 73 Camp st

FOR LIVERPOOL—The A 1 fast sailing ship ONTARIO, Captain Chase, having the greater portion of her cargo engaged, will have quick despatch. For freight or passage, having fine accommodations apply to Captain on board, or to JENKINS & TIGLER,
n23 95 Common st.

FOR GLASGOW—The A 1 British ship ROGER STEWART, Capt. Riggs, having the most of her cargo engaged, will have quick despatch. For freight of 200 bales cotton, apply to STEWART & Co, 88 Poydras.
n26 or to J P WHITNEY & Co, 73 Camp.

FOR FRANCE.

FOR HAVRE—The A 1 and fast sailing ship CLAIBORNE, Captain Gilchrist, will receive despatch, having the greatest part of her freight engaged and going on board. For freight of 300 bales cotton or passage, apply to
d21 L H GALE, 93 Common st

FOR HAVRE—The A 1 fast sailing ship MAYFLOWER, Capt. Crabtree, is now loading for the above port and will have quick despatch. For freight of 300 bales of Cotton or bulk thereof in Lard, ... apply to J P WHITNEY & CO, 73 Camp.
For passage apply on board.

FOR HAVRE—Cabin passage only.—The A 1 superior fast sailing regular packet ship PISCATOQUA, Capt. Bowden having all her cargo engaged and going on board, will positively sail on the 25th inst. For Cabin passage, having superior accommodations, apply on board, opposite the Vegetable Market, First Municipality or to JENKINS & TIGLER,
d... 95 Common street.

FOR MARSEILLES—The A 1 fast sailing bark ... Capt. Jordan, having ... her cargo engaged, will have quick despatch ... For freight ... apply to ... JENKINS & TIGLER, 95 Common st.

FOR ... —The A 1 bark ..., Capt. ..., having ... engaged ... JENKINS & TIGLER, ...

FOR HAVRE—The fast sailing ship ..., Capt. ..., is now loading ... For freight of ... Cotton, or bulk thereof in Lard, Flour or Grain, apply to
J P WHITNEY & CO, 73 Camp
For passage, having ... accommodations, apply to the Captain on board.

FOR TRIESTE—The A 1 ship BOSPHORUS, Captain Tuttle, having the most of her cargo engaged, will meet with immediate despatch. For freight of 100 bales cotton, apply to J P WHITNEY & CO, 73 Camp st
For passage, having fine accommodations, apply on board. d13

FOR HAVRE—The A 1 fast sailing ship REMITTANCE, Capt. Marshall, having nearly all her cargo engaged, will have quick despatch. For freight of 300 bales cotton, apply to J. P. WHITNEY & CO, 73 Camp st.
For passage, apply on board. d9

FOR HAVRE—The new A 1 superior fast sailing French packet ship PESCATORE, Capt. Bourdin, having the greater portion of her cargo engaged, will have quick despatch. For balance of freight or passage, having splendid accommodations, apply to Captain on board, or to
d25 JENKINS & TIGLER, 95 Common st.

FOR HAVRE—The A 1 regular Fr. packet ship VESTA, Capt. Soubry, having the greater portion of her cargo engaged, will have immediate despatch. For freight or passage, having splendid accommodations, apply to the Captain on board, opposite the Vegetable Market, or to
n23 JENKINS & TIGLER, 95 Common st

FOR NANTES and Bordeaux—The superior fast sailing Fr. ship LOUISE, Captain Botte, having the greater part of her cargo engaged, will have quick despatch. For freight or passage having splendid accommodations, apply to the Captain on board, or to
n20 JENKINS & TIGLER, 95 Common

FOR HAVRE—Regular Packet—The A 1 and fast sailing packet ship TAGLIONI, Capt. George L. Rogers, will receive immediate despatch, having the greater part of her cargo engaged. For freight of 400 bales cotton, or passage, having superior accommodations, apply to
nov17 LEVI H GALE, 93 Common st

FOR HAVRE—The A 1 fast sailing ship ESPINDOLA, Capt Barstow, has nearly all of her cargo engaged and will have quick despatch. For freight of 300 bales cotton, apply to J P WHITNEY & Co, 73 Camp st.
For passage, apply to the master on board. n15

COASTWISE PORTS.

FOR NEW YORK—Stantons' line of packets—To sail this week—The fast sailing regular packet ship ROBERT PARKER, Captain Weeks, having the principal part of her cargo engaged and on board will ... as above. For balance of freight or passage, having superior state room accommodations, apply on board opposite the Mint, or to J. W. STANTON & CO,
d21 Corner Magazine and Lafayette streets.

FOR NEW YORK—Within 100 miles of the city.—The fine brig ... wants the bulk of 120 hhds sugar, above the city, within 100 miles. ALFRED KEARNY & CO,
d16 96 Magazine st

FOR NEW YORK—The A 1 fast sailing ship MASSACHUSETTS, Capt Sampson, having nearly all her cargo engaged, and going on board, will have quick despatch. For freight, apply to J. P. WHITNEY & CO,
d17 73 Camp st.

FOR NEW YORK—The A 1 fast sailing ship E. Z., Captain Hartshorne, will receive despatch. For freight or passage, having handsome accommodations, apply to
d15 L H GALE, 93 Common

FOR NEW YORK—The fast sailing ship PERSIAN, Robbins, master, will have despatch. For freight or passage, apply to
d16 LEVI H. GALE, 93 Common st

FOR NORFOLK—The fine schooner ELIZABETH ANN, Kirkley, master, will have despatch for the above port. For freight, apply to ALFRED KEARNY & CO.,
d21 96 Magazine st

FOR BOSTON—The fast sailing ship PERSIA, Capt. J. Rampson, having the most of her cargo engaged, will have quick despatch. For freight apply to
d16 J O WOODRUFF & CO, 73 Camp

FOR CHARLESTON—A fine vessel is now loading for the above port, and will take freight. For terms apply to
d16 ALF KEARNY & CO., 96 Magazine st.

FOR BOSTON—The A 1 fast sailing ship ABBY PRATT will have quick despatch. For freight or passage apply to
d15 L H GALE, 93 Common st

FOR NEW YORK—Stanton's Line Packets—The fast sailing regular packet ship ROBERT PARKER, Captain Weeks, will be immediately dispatched as above. For balance of freight or passage, having superior state room accommodations, apply on board, opposite the Mint, or to J W STANTON & CO,
d14 Corner Magazine and Lafayette

FOR NEW YORK—The A 1 and fast sailing ship ..., Capt. Weston, will receive despatch. For freight or passage, apply to L H GALE, 93 Common st.

FOR ...—The schr MEDIATOR, ..., will carry about 300 bbls, ... Will be sold low. ... ALFRED KEARNY & CO, 96 Magazine st.

... —A Vessel to take a cargo ... to Baltimore. Apply to ALFRED KEARNY & Co, 96 Magazine st.

... —A vessel of 141 tons, ... ALFRED KEARNY & Co,
d11 96 Magazine st.

HONEY—Superior white Havana honey, in ..., for sale low, by LABORDE & XIQUES, 31 Common.

JAVA COFFEE—50 bags ... Java Coffee, for sale by J W STANTON & Co,
d13 Corner Magazine and Lafayette sts.

COFFEE—Havana coffee, ... for sale by LABORDE & XIQUES, 31 Common st.

LARD—50 bbls and ... kegs ..., for sale by FORMAN & KENNEDY, ...

WHITE WINE—... [illegible] ...

HAVANA ... [illegible] ...

COFFEE—... J W STANTON & Co, ...