The New-Orleans Bee.

No. 71. VOL. III.—NEW SERIES. OFFICIAL JOURNAL. —NEW-ORLEANS, MONDAY MORNING, APRIL 5, 1841. VOL. XIII.—WHOLE NO. 3700

BY BULLITT, MAGNE & CO., NO. 81 CHARTRES STREET.

TERMS OF THE BEE.

Subscription.—Twelve Dollars for the Daily Paper per annum, payable annually in advance. Ten dollars for the tri-weekly country paper, payable one year in advance, when no city agent is given. No subscription will be discontinued until arrearages are settled. In case of discontinuance, one week's notice in writing, must be invariably given, previous to the expiration of subscription.

Advertising.—One dollar per square, for each language for the first insertion, and half that price for each subsequent one; any alteration from the original advertisements will be charged as a new one. TEN lines are a square. From ONE to TEN lines, charged as a square.

Advertisements continued as to time will be published one month, and charged accordingly.

Advertisements inserted at intervals will be charged $1 per square for each language and for each insertion.

YEARLY ADVERTISERS.

Merchants & Traders, in French & English,........$60.
Commission merchants, ship & steamboat brokers, do, $0
Banks, insurance offices, public institutions,..........$0

For advertisers in either French or English only, a reduction of 30 per cent will be made on the above prices, payable yearly in advance.

The privilege of annual advertisers is limited to one square in extent, and three changes per week.

Advertisements out of the direct line of business of the yearly advertiser, such as legal, auction, and plantation sales, runaway slaves, stray animals, &c. &c. will be charged for separately and at the ordinary rates.

Theatres and other places of amusements, advertising daily for the season, to be charged 100 dollars either French or English only, and 150 dollars for both languages.

Marriages, and Obituary Notices.—Articles calling the attention of the public to sales of property, cards of passengers, benefits, &c. &c. will be charged one dollar per square, for the first insertion in each language.

Bankruptcies.—No advertisements of bankruptcies will be published in any case, unless paid for in advance.

All announcements of candidates for political offices shall be charged double the price of other advertisements.

BULLITT, MAGNE & Co.

REGULAR PACKET FOR LAFOURCHE INTERIOR, and all intermediate landings.—The good steamboat BOGUE HOUMA, Wrentmore, master, will run during the whole season as a regular packet between this place and the above mentioned ports, leaving New Orleans every Friday, at 10 o'clock, A. M., and Donaldsonville every Tuesday at 7 o'clock in the morning. For freight or passage, apply to the captain on board or to
m10 2m HENRY TETE, 13 Conti st

FOR LAFOURCHE INTERIOR AND all intermediate landings—The steamer GEN. HARRISON, Batchelder, master, will run as a regular packet during the whole season between this place and the above mentioned ports, leaving New Orleans every Sunday at 10 o'clock, A. M., and Donaldsonville every Thursday at 7 o'clock, A. M.— For freight or passage, apply to the captain on board or to
m15 2m HENRY TETE, 13 Conti st

PORT HUDSON AND BAYOU SARA PACKET.—Every Wednesday morning at 10 o'clock, A. M.—captain Jesse Hart has the pleasure of informing his friends and the public, that the elegant steamboat PERSIAN has been purchased for a permanent packet between this and the above ports and will take the place of the steamboat New Orleans, on Wednesday the 20th inst., and will leave the levee as above, returning, will leave Bayou Sara every Saturday morning at 10 o'clock. For comfort, room, and elegance the Persian is unequalled, having recently undergone extensive alterations. For freight or passage apply on board, opposite Conti street wharf, to capt. Hart, or to
j26 BOGERT & HAWTHORN, 63 Gravier st

Rates of passage up.		Rates of passage down.	
To Bayou Sara,	$6	From Bayou Sara,	$5
" Baton Rouge,	5	" Baton Rouge,	4
" Plaquemine,	5	" Plaquemine,	4
" Donaldsonville,	4	" Donaldsonville,	4
" Coast,	3	" Coast,	2

The rate of freight is also reduced from 15 to 25 per cent from prices now charged by other Bayou Sara packets j12

WEEKLY SUNDAY PACKET FOR VICKSBURG and all intermediate landings—The steamboat SULTANA, A. W. Tufts, master, having now commenced her regular and permanent trips in the Vicksburg trade, will hereafter leave New Orleans every Sunday morning at 10 o'clock. Returning, will leave Vicksburg every Wednesday, at 10 o'clock, a. m. The Sultana being the first boat that ever attempted a weekly trip from this port to Vicksburg, and being now permanently fixed in the trade, from her speed and well known accommodations, solicits the patronage of the public. For freight or passage, apply on board, or to HYDE & CLARKE,
j14 22 Poydras street
N. B.—The Sultana will always be prepared to receive freight every Friday morning at 10 o'clock.

FOR ATTAKAPAS, and all intermediate landings.—The new and light draft steamer ZEPHYR, J J Smith, master, will run as a regular packet for the above place during the season, and during the low stage of the water will run from New Orleans to Plaquemines, leaving this port every Monday, at 10 o'clock, A. M. For freight or passage apply to the captain on board, or to
m14 A H VERRET, 6 front Levee

BATON ROUGE PACKET—The well known steamer TECHE, Hooper, master, having been thoroughly repaired, will run as a regular packet between New Orleans and Baton Rouge, leaving New Orleans every Thursday, at 10 o'clock, a. m. and Baton Rouge every Saturday, at same hour. For freight or passage apply to the captain on board, or to
j27 HENRY TETE, 13 Conti street

STEAMBOAT TARQUIN FOR SALE—The staunch built and light draught steamer TARQUIN, with her tackle and furniture, all in first rate condition and running order, is offered for sale if applied for soon. The Tarquin was built in 1837, and made her first trip in November of that year. Her hull and machinery then entirely new. She is sound, well fastened, and found in every respect, and has a superior engine, carries 260 tons freight; draught, light three feet four inches. For terms &c., apply to
m10 ADAMS, HARTWELL & Co, 36 Poydras st

FOR SALE—The hull of the steamboat QUINCY, now laying at the foot of Girod street, in first rate order. For terms, &c., apply to JOHN R SHAW & Co,
m8 24 Poydras st

FOREIGN PORTS.

FOR HAVANA—To sail on the 3d of April—The splendid fast sailing schooner H LAWRENCE, Capt Townsend, having most of her cargo engaged and going on board, will sail as above. For the bulk of the balance on freight or passage, having superior accommodations, apply on board or to
J H ASHBRIDGE, 97 Camp st

FOR HAVANA—The fast sailing coppered and copper fastened schooner HUDSON, capt Clift, having part of her cargo engaged will sail in a few days. For the bulk of 200 barrels on freight, or passage, having superior accommodations, apply on board or to
m26 J H ASHBRIDGE, 97 Camp st

FOR HAVANA—The superior fast-sailing schr. FRANCIS ASHBY, Capt. Park, has three-fourths of her cargo engaged, will have immediate despatch.—For balance of freight or passage, having fine accommodations, apply to Captain on board, or to
m23 R GRONING & Co.

FOR HAVANA—The fine new and fast sailing coppered and copper fastened schooner ADA, Capt. [illegible], having three fourth of her cargo engaged, will meet despatch. For balance of freight or passage, apply to
m22 J ROBERT & Co, 3 Magazine st

FOR HAVANA—The superior fast sailing schr VIRGINIA ANTOINETTE, Place, master, will have immediate despatch. For freight or passage, apply to the captain on board, or to
m2 R GRONING & Co.

FOR TAMPICO—The fine brig APALACHICOLA, capt Cormier, will positively sail for the above port on Monday next, the 5th instant. For balance of freight or passage, having superior accommodations, apply to A CAPDEVIELLE & Co,
a1 54 Old Levee

FOR TAMPICO—The fine fast sailing schooner ANA MARIA, Capt Wyse, having part of her cargo engaged and going on board, will have immediate despatch. For balance of freight apply on board, or to
m30 J W ZACHARIE & Co, 60 Customhouse st

FOR TOBASCO—The well known schooner HENRY CLAY, Jno. Patterson, master, having the greater part of her cargo engaged, will meet with immediate despatch. For balance of freight or passage, apply to the captain on board opposite the Public Square, or to W F VIGERS & Co,
m8 48 Common street.

FOR MATAMORAS, Mexico—The schooner COMET, Banks, master, having the principal part of her cargo engaged, will have despatch. For balance of freight or passage, having superior accommodations, apply on board, foot of St Peter street, or to
m26 D GOLDSMITH, 47 Old Levee

FOR PORT AU PRINCE—The fast sailing A 1 schooner ROXANA, Busick, master, will have despatch for the above. For freight or passage, having good accommodations, apply on board at Triangle buildings, or to
m10 J VAIRIN & Co.

FOR LIVERPOOL OR PORT GLASGOW—The A 1 coppered and copper fastened British barque BROOM, Capt. Gray, is ready to receive cargo, and will have immediate despatch. For freight or passage, apply to WM. G. HEWES & Co, Natchez st m23

FOR MATAMORAS—The well known packet schooner WATCHMAN, capt. John Murray, will have quick despatch. For freight or passage, having superior accommodations, apply to the captain on board or to W F VIGERS & Co, 48 Common street m24

FOR LIVERPOOL—The A 1 and fast sailing ship SUPERB, Captain Gatchell, can take 500 @ 600 bales of Cotton, having part of her cargo engaged, and going on board; for freight of which or passage, apply to
a1—R F DE LIZARDI & Co, 62 Bienville st

FOR LIVERPOOL—The superior A 1 fast sailing ship BIRMINGHAM, capt Robinson, having part of her cargo engaged, will have immediate despatch. For the bulk of 400 bales cotton on freight or passage, apply on board or to N F COMLY,
m27 or to J H ASHBRIDGE, 97 Camp st

FOR HAVRE—The superior A 1 ship FRANCIS ANN, Parsons, master, is now loading and can take the bulk of 300 bales cotton. For freight or passage having good accommodations, apply on board, opposite the Louisiana Press, or to J A MERRITT, 83 Camp street a1

FOR HAVRE—The ship UNION, Capt. J. Doe, will leave from the 10th to the 15th April. For freight or passage, apply to the captain on board, or to THEOPHILE BARBANCEY, 21 Conti st m30

FOR HAVRE—The fine well known packet ship [illegible], Capt. James Dillingham, will sail about [illegible]. For passage only, having handsome accommodations, apply to the captain on board or to ARNOLD & MASPERO, 40 Customhouse st

FOR HAVRE—To sail from 5th to 15th April—The fast sailing ship GARONNE, C. Sagory, having all her cargo ready to go on board will have immediate despatch. This vessel is a regular packet between this port and Havre, and having superior accommodations for 50 passengers, can take that number. For passage only apply on board to the captain, or to N N WILKINSON,
m19 Gravier street.

FOR HAVRE—The A 1 ship AUSTERLITZ, Capt. Richard Brown, having part of her cargo engaged for the above port, will have prompt despatch. For the balance of freight apply to FERRET,
m16 20 Toulouse st

FOR BARCELONA—The fast sailing Spanish polacre PRUDENTE, captain Millet, having part of her cargo engaged, will have quick despatch. For [illegible] CUCULLU, LAFFITE & Co, 28 Old Levee.

FOR FREIGHT OR CHARTER. The fine new schooner [illegible], capt. Groft—carries 600 barrels. For terms apply to J H ASHBRIDGE, 97 Camp st

WANTED—A ship of about 400 tons, to load for South of Europe.—Also, one of about 250 tons burthen, to load for the Mediterranean. Apply to ALEXANDER & DOUGLASS, 15 Canal st. row

FOR SALE by the subscriber, now landing ex ship Union, from Bordeaux:
50 casks red St Estephe wine,
50 do do Pauillac Medoc,
60 half casks red wine,
15 cases, of 15 bottles each, [illegible]
10 boxes de Lafite.
CHS DUFOUR, 50 Canal st

SPOONS AND FORK.—The subscribers have received a large addition to their stock of silver [illegible] weight; also a beautiful assortment [illegible] HYDE & GOODRICH, 30 Chartres street.

COASTWISE.

NEW-ORLEANS AND MOBILE LINE—VIA NEW BASIN.

Schooner	C. W. BREEKWOOD,	Trimble,	Master.
Do.	SWAN,	Trainer,	do
Do.	RIO,	Conzens,	do
Do.	MARY EIMER,	West,	do
Do.	HORNET,	Pierce,	do
Do.	LADY R. BALL,	Manning,	do
Do.	JUDGE HITCHCOCK,	Hathaway,	do
Do.	FARMER'S RETURN,	Brown,	do

The above vessels will sail regularly as advertised and insure at steamboat rates. For freight, which will be taken on the lowest terms, or passage, apply to
f20 J H ASHBRIDGE, 97 Camp st.
Shippers are requested to send their bills of lading to the counting house for signature.

BALTIMORE AND NEW ORLEANS LINE OF PACKETS.—The following vessels compose this line:
Ship TIPPECANOE, Adams Gray, master.
" SEAMAN, Nickerson, do
Barque SOLOMON SALTUS, Gray, do
" MARY, Myrick, do
" IRAD FERRY, Stevens, do
" ARCHITECT, Grey, jr. do
The above vessels are first class, built for the trade, have excellent accommodations for passengers, and are ably commanded. Price of passage $60. Steam taken on all occasions up and down the Mississippi.
Charges on goods paid when required.
For freight or passage, apply to
s31 G BEDFORD & BECK, 24 Customhouse st

FOR NEW YORK—The Louisiana and New York Line of Packets, will sail every other Monday, and to insure strict punctuality in the time of sailing, will consist of six ships, viz:
Ship SHAKSPEARE, Captain Miner,
" YAZOO, " Trask,
" MISSISSIPPI, " Hilliard,
" LOUISVILLE, " Hunt,
" HUNTSVILLE, " Eldridge,
" NASHVILLE, " Russell.
The above ships are of the first class, copper fastened and coppered, and of a very light draft of water, being built in New York expressly for the trade. The price of passage hence is $90, without wines or liquors; their cabins are fitted on the most improved and convenient plan, and finished in a neat and elegant style. Ample stores of the first quality will be provided, and every regard had to the comfort and entire satisfaction of passengers. These packets are commanded by captains well experienced in the trade, who will give every attention and exert themselves to accommodate. They will at all times be towed up and down the river, and the strictest punctuality observed in their time of sailing.
The ships are not accountable for breakage of glass, hollow ware, granite or marble, cooperage, of tin or rust of iron or steel, nor responsible for any package or parcel, unless a regular bill of lading is signed therefor. For freight or passage, apply to JAMES E WOODRUFF,
n17 52 Camp st.

FOR NEW YORK—Orleans Line—The A 1 packet ship LOUISA, captain Mulford, will succeed the Oconee for the above port, and sail with despatch.—For freight or passage apply on board, opposite the Vegetable market, or to STETSON & AVERY,
m25 64 Gravier street.

FOR NEW YORK—The first class schooner TEAZER, Greenlaw, master, having three-fourths of her cargo engaged, will sail in a few days. For balance of freight or passage, having a separate cabin for ladies, apply to J H ASHBRIDGE,
m24 97 Camp st.

FOR NEW YORK—The fine fast sailing superior brig LEONORA, J. F. Miller, master, will have despatch for the above port. For freight or passage, having superior accommodations, apply to the captain on board, opposite Triangle buildings, or to
m23 ALEXANDER & DOUGLASS, 15 Canal st. row

FOR NEW YORK—The fine new schooner EMELINE, Babcock, master, having full cargo engaged, will have despatch. For passage only apply to
m13 J H ASHBRIDGE, 97 Camp st

FOR PHILADELPHIA—The first class fast sailing brig SEAMAN, Scull master, having three fourths of her cargo engaged will have despatch.—For balance of freight or passage, apply to
m29 J H ASHBRIDGE, 97 Camp st

FOR PHILADELPHIA—The first class fast sailing schooner VOLTA, capt. Hopkins, having three fourths of her cargo engaged, will have immediate despatch. For freight or passage, having fine accommodations, apply to J H ASHBRIDGE,
m17 97 Camp street.

FOR PHILADELPHIA—The new schr. ALBERT VINAL, Capt. P. Pendleton, having part of her cargo engaged, will sail in a few days. For freight or passage apply on board, or to
m16 J. H. ASHBRIDGE, 97 Camp st

PACKET FOR BOSTON—To sail on Monday the 5th April—The new and elegant barque Z. D., Capt Bassett, is now receiving cargo, and will be despatched on the 5th proximo; can yet receive about 300 bales cotton, and accommodate three or four more passengers. Apply to the captain on board, at post 14, 2d Municipality, or to E & F T PRESCOTT,
m31 15 Canal street row

FOR BOSTON—The fine schr. SEPTEMBER, Capt. Holmes, will have despatch. For freight or passage, apply to H A NORCROSS & Co,
m31 40 Gravier street

FOR BOSTON—New Orleans and Boston Line of Packets—The packet ship SHAW, Murdock, master, is now loading on board, and will have quick despatch. For freight or passage, having comfortable accommodations, apply on board, at the Rail Road, or to
m30 J A MERRITT, 83 Camp st

FOR BOSTON—New Orleans and Boston Line of Packets—The packet barque NIAGARA, Gray, master, having most of her cargo engaged, will have despatch. For freight or passage, having good accommodations. Apply on board, opposite the Rail Road, or to
m30 J A MERRITT, 83 Camp st

FOR BOSTON—The fine ship ROBERT PULSFORD, J. Prince master, can take 180 bales cotton, if offered immediately, and is now loading opposite the vegetable market with all above with despatch.— For freight or passage, apply to
m4 GEO GREEN & BRO, 86 Gravier st

FOR BOSTON—Boston and New Orleans line of ships—The A 1 packet ship CHARLES CARROLL, captain Elliott, is now ready to receive freight and will be despatched as above. For freight or passage, having splendid accommodations please apply to the master on board, or to J A MERRITT,
f25 83 Camp street.

New Orleans and Baltimore Line of Packets.
FOR BALTIMORE—The A 1 packet barque SOLOMON SALTUS, Capt. Gray, having part of her cargo engaged, will meet with prompt despatch. For freight or passage, apply to BEDFORD & BECK,
march 30 24, Customhouse st.

FOR BALTIMORE—The new fast sailing A 1 packet brig ZAINE, capt. Robbins, having the greater part of her cargo on board, will have despatch. For freight or passage, having superior accommodations, apply to the captain on board foot of Jefferson st, or to ALEXANDER & DOUGLASS,
m27 15 Canal street row.

FOR BALTIMORE—New Orleans and Baltimore Line of Packets—The A 1 packet barque MARY, J. Myrick, master, will leave on the 30th instant. For freight or passage, apply to
m25 G BEDFORD AND BECK, 24 Customhouse st

FOR SAVANNAH AND CHARLESTON—The superior fast sailing schooner PILOT, capt. Tisdale, having most of her cargo engaged, will have despatch for the above ports. For freight or passage, apply to the captain on board, foot of Jefferson street, or to
m27 ALEXANDER & DOUGLASS, 15 Canal st.

TO LET

TO RENT. Several apartments in Condé street between St. Philip and Ursulines, No. 67. j7-6t

HOUSE TO LET—A two story brick house, with attics, in Havia street, between Carondelet and Baronne streets, being a very pleasant residence. Apply to B & A SOULIE, 54 Bienville st—up stairs.

TO RENT. Front counting room, on second floor.
m13 Apply at 79 Camp st.

TO LET, the upper part of the Dwelling-house No. 104 Royal street. Apply on the premises, or 28 Common street. m23—6t

TO RENT—Two houses in Condé street, between Hospital and Barrack streets. Apply to
m26 F DE LIZARDI & Co, 62 Bienville st

RAWDON, WRIGHT, HATCH & EDSON. Bank Note Engravers, New Orleans.
BANK NOTES, Bonds for Loans, Bills of Exchange, Deposit and stock certificates, Checks, Seals, &c. promptly executed, in the same style as at their office in New York, on the usual terms.
Bank Note Paper, of superior quality, constantly on hand.
Office corner Royal and Canal st m11 y

JOHN & WILLIAM SMITH. AUCTION AND COMMISSION MERCHANTS, Saint Louis.
Refer to
Messrs. W. G Hewes & Co. / F. de Lizardi & Co. / W. & J. Montgomery. } New Orleans
St. Louis, February 1st, 1841. f23

H. A. NORCROSS & Co. COMMISSION AND FORWARDING MERCHANTS, 40 Camp street, New Orleans.

N. D. CHAMBERLIN, COMMISSION AND FORWARDING MERCHANT, No. 75 Magazine Street. o29

S. GODDARD, Junior, COMMISSION AND FORWARDING MERCHANT, No. 20 New Levee, New-Orleans.

J. H. ASHBRIDGE, FORWARDING AND COMMISSION MERCHANT, No. 97 Camp Street. a3

P. B. READING, COMMISSION MERCHANT, No. 38 Camp street, New-Orleans. s26d

A. DURAND, COMMISSION MERCHANT, No. 9, Bienville Street. s22

RALPH HUBBARD & Co, Saddlery Ware-House. No. 5, Chartres street, (Sign of the Black Horse Head.)
ARE now receiving per ship Alabama an assortment of summer articles in their line, which together with an extensive stock in store they offer for sale. j11

AND'W. & ROBT BUCHANAN, COMMISSION MERCHANTS. Louisville, Kentucky. m18

THAYER & CUSHING, Commission and Forwarding Merchants, 30 Gravier street.
References:
Messrs. Isaac Bridge & Co, Mr. John A Merle, Messrs Josiah Macy & Sons, } New Orleans.
Mr. Peter Edes, Mr. John J. Fisk, Cashier Am. Exchange Bk. } New York.
Mr. Chas W. Cartwright, Mr. Tho Tarbell, Messrs. Bates & Co, " Cartwright & Thayer } Boston.
Messrs David R Green & Co. New Bedford.
" French & Coffin, Mr. James Athean. } Nantucket.

JOHN R. SHAW & CO. COMMISSION AND FORWARDING MERCHANTS No. 24 Poydras street—New-Orleans.
REFERENCES:
Collier & Pettus, Day, Glasgow & Co, Chouteau & Valle, Kennett, White & Co, Thomas M. Larkin, J. & A. Kerr, Mullikin & Pratte, } St. Louis. [illegible] Sons, N. York. Hogan & Mills, Bernard, Adams & Co, Boston. Chandler, Howard & Co, Boston. Benedict, Carter & Co. Louisville. E. Vanysckel, Phila. James Johnson, Cincinnati. Price, Newlin & Co., " Duvall, Keighler & Co, Baltimore. Wartman & Welsh, Balt. Brooks & Avery, Pittsburgh.

CONVERSE & Co. COMMISSION MERCHANTS AND GROCERS, 56 New Levee, New-Orleans f22

SEGARS—100,000 Regalias, Canones, Trabucos, of well known brands, for sale by PEATS & HERNANDEZ, 27 Tchoupitoulas st m27

COFFEE—1,500 bags prime green Havana coffee in store and for sale by PEATS & HERNANDEZ, 27 Tchoupitoulas st.

SPRING DRY GOODS.—We have received by ships Pactolus, Hope, Coronet and Henry, from Liverpool, a very large assortment of British and Irish dry goods; consisting in part of new prints; fancy Mousselines; ginghams; linen drillings; 3-4 brown linens; plaitilles; [illegible] diapers; and a great many other articles, all of which we offer for sale by the package, on liberal terms. CLASON & VLIES, 47 Chartres st.

SALES AT AUCTION

BY HEWLETT & CENAS. Syndic's Sale.

WILL be sold on Saturday, 24th April next, at 12 o'clock, at the Arcade Exchange, Magazine street, under the direction of the Syndic of Hagan, Niven & Co, and John Hagan, and in pursuance of an order of the Honorable the Commercial Court of New Orleans, the following described property, ceded by said insolvents to their creditors, to-wit:

1st. A valuable square of ground situated in suburb St. Mary, bounded by St. Jane, Bolivar, Gravier and Perdido streets, and designated as square No. 2, containing 30 lots, on a plan drawn by F. Zimpel, September, 6, 1834, and deposited in the office of F. Grima, Esq. notary public.

Terms—One and two years credit, in notes endorsed to the satisfaction of the New Orleans Canal and Banking Company, secured by special mortgage until final payment.

2d. A square of ground situate in the suburb St. Mary, designated as square No. 3, on the above mentioned plan, containing 30 lots, bounded by Bolivar, Bertrand, Poydras and Perdido streets.

Terms—One and two years credit in notes endorsed to the satisfaction of the Citizens' Bank, secured by special mortgage until final payment.

3d. The following tracts or parcels of land lying and being in the State of Mississippi, and known and designated as follows:
Sections eighteen and nineteen, and the N. W. ¼ of section seventeen, in township thirteen of range six east.
Sections nineteen and twenty in township seven of range seven west.
Section twenty-five in township one, of range five west.
Section ten, in township thirteen of range five east. } In the Chickasaw Cession Miss.

ALSO.
The S ½ sec 35 T 16 range 16 east.
The S E ¼ & S W ¼ of sec 34, T 16, R 16 East.
The W ½ N W ¼ of sec 3, T 15, R 8 east.
The N E ¼ & E ½ N W ¼ of sec 3, T 16, R 16 east. } Situated in Noxubee County in the Choctaw Nation.

In all say four thousand eight hundred and eighty acres, more or less, together with all and singular the improvements and appurtenances of whatever nature or kind thereunto belonging.

Terms—One and two years credit, for notes drawn and endorsed to the satisfaction of the syndic, secured by special mortgage until final payment.

Acts of sale before H R Cenas, Esq. notary public, at the expense of the purchasers.

And immediately after the above Property.

WILL be sold a valuable square of ground situate in the suburb St. Mary, bounded by Bolivar, Bertrand, Gravier, and Perdido streets, designated by the number 2 on the plan above mentioned, containing 30 building lots, numbered from 1 to 30 inclusive.

Terms—One and two years credit, for notes drawn and endorsed to the satisfaction of the vendor, secured by mortgage until final payment. m19, 25, a 8, 15 and 24

BY P E TRICOU.

WILL be sold on Tuesday, the 4th of May 1841 at 12 o'clock, at the City Exchange, St. Louis street, by virtue of a judgment rendered by the District Court, dated the 21st of May 1839 in the case of P J Tricou, syndic of Adolphe Duhart against Jean Jacques Monifort, the following property, to wit:

1. Three lots of ground situated in suburb Washington, district Dousson, designated as follows, on the plan drawn by L J Pilie, dated May 17th, 1833, and deposited with C Pollock, notary:

Lot No 1 of square 9, measuring 30 feet front on the Promenade des Bons Enfans, and extending in depth 117 feet on Piety street, of which it forms the corner.

Lot No 7 of square 11, having 29 feet 5 inches front on said Promenade des Bons Enfans, and extending in depth 117 feet, between parallel lines.

Lot No 8 of square marked A, measuring about 19 feet front on said Promenade des Bons Enfans, by about 116 feet in depth, the whole according to the said plan.

2d. A square of ground No 161, in suburb Franklin, according to the plan of said suburb, drawn on the 7th June 1829 by Joseph Pilie, surveyor, and deposited with Th. Seghers, notary; said square being encompassed by Liberaux, Des Arts, Des Peintres and Genie streets, having French measure, 300 feet front on Des Arts and Des Peintres streets, and 290 feet front on Genie and Liberaux streets.

Conditions—One-fourth cash, balance at 6, 12 and 18 months, for notes endorsed to the satisfaction of the syndic, and bearing mortgage until final payment.

Acts of sale before Theodore Seghers, notary, at the expense of the purchasers. a3, 10, 17, 24 & m4

Succession of Etienne Sewsen, deceased.
BY S. GUINAULT.

ON THURSDAY, 8th April, 1841, at 10 o'clock, a. m. by virtue of an order from the Honorable Court of Probates in and for the parish and city of New Orleans, State of Louisiana, will be sold at the corner of Camp and Girod streets, for account of the above estate
The moveable property consisting of the stock of a coffee house, furniture, wines, cordials, &c.
Terms—Cash. a3-3t

Postponed sale
The dry goods sale by the package advertised to take place this day, is postponed on account of bad weather, the goods not having landed, to Tuesday, 6th inst.

BY L. A. GARIDEL.
Sale by the package.
ON Tuesday, 6th inst, will be sold at 10 o'clock A M at his auction store, No 60 Toulouse street.
An assortment of English, Irish and American dry goods, consisting in part of black jaconets & new colors; calicoes; linen in whole and half pieces; Paris linen; bleached do; unbleached drill; bleached and unbleached brin. a1

BY HEWLETT & CENAS. Sale of Stocks.
WILL be sold on Tuesday 6th April, at 12 o'clock, at the Arcade Exchange, Magazine street—
30 shares Exchange & Banking Co's stock,
42 do Orleans Bank stock,
11 do Carrollton Bank stock,
4 do Orleans Cotton Press stock.
Terms at sale.

BY BENJ. KENDIG.
Credit Sale of Negroes.
WILL be sold at auction on Tuesday, 6th instant, at 12 o'clock, at the St. Louis Exchange, the following valuable slaves:
JACK, aged 28 years, field hand.
SALLY, aged 19 years, field hand.
MARY, aged 6 years.
CHILD, aged [illegible]
JUN, aged 27 years, field hand
MARIAH, aged 18 years, field hand
BOB, aged 6 years.
CHILD, aged 1 year.
BILLY, aged 20 years, field hand, lame.
MARIAH, aged 35 years, cook and washer.
SUSAN, aged 27 years, field hand.
MICHEAL, aged 6 years.
MALVINA, aged 3 years
ELIZA, aged 2 years
VINEY, aged 17 years, field hand
[illegible], aged 2 years
PHIL, aged 35 years, field hand.
BEN, aged 11 years, field hand.
ARCH, aged 34 years, black smith
CLARA, aged 27 years, washer and ironer
ENOCH, aged 11 years, field hand.
CHANEY, aged 9 years.
MARIA, aged 30 years, house servant.
MALACAIAH, aged 7 months.
The above negroes are fully guaranteed against the vices and maladies prescribed by law, excepting Bill.
Acts of sale to be passed before Wm. Y Lewis, Esq. notary public, at the expense of the purchasers.
Terms—12 months credit for notes endorsed to the satisfaction of the vendor. a2

BY S. GUINAULT.
WILL be sold on Thursday, 8th April, 1841, at 12 o'clock precisely, at the City Exchange, St. Louis street, for account and risk of Mr. M. A. G. Fayne, who did not comply with the conditions of the adjudication made to him on the 13th of March, 1841:
Four lots of ground, situated in faubourg Franklin, designated by Nos. 4, 5, 6 and 7 of square 220, agreeably to a plan drawn by Depouilly, architect, deposited at the office of Jh. Cuvillier, notary. Said lots of ground measuring each 30 feet, 10 inches, 7 lines front on Law street, by a perpendicular depth of 114 feet 10 inches 3 lines.
Terms—Cash. Acts of sale to be passed before Jh. Cuvillier, not. pub. m27 3t

BY JOS. A. BEARD & Co. Valuable Real Estate.
WILL be sold at public auction, on Tuesday next, the 6th of April, at the St. Louis Exchange, at 12 o'clock, M.
A square of ground situated in Bloomingdale, Parish of Jefferson, adjoining the property of D. F. Burthe, Esq.—Said square is fenced in with pickets, and has on it a new frame dwelling house, containing 4 apartments, 2 galleries, kitchen, stables, &c. as per plan to be exhibited at the time of sale.
The ground is laid out as a garden, and contains many valuable fruit trees, flowers, &c. in every way offering great advantages to a gardener.
Terms—$400 cash, the purchaser to assume 2 notes of $314 each, payable on the 1st June next, and one of $636, payable on the 30th November next. Balance at 12, 18 and 24 months for notes endorsed to the satisfaction of the vendor, and secured by mortgage until final payment.
m31-a3-6

BY R. B. SYKES. Syndic's Sale.
WILL be sold on Wednesday, 7th April, at 10 o'clock, at store No. 72 New Levee street, by virtue of an order from the honorable the first judicial District Court of Louisiana, bearing date 22d March, 1841, under the direction of the syndics of the creditors of Noland & Connelly:
The stock in trade of a clothing and dry goods store, consisting in part of cloth frock and dress coats, pantaloons, shirts, vests, boots, shoes and brogans, cottons, &c, surrendered by said insolvents to their creditors.
Terms cash. m27 3 6 a 7 a

BY JOS. A. BEARD & Co. Greenville Cottage and Splendid Gardens.
WILL be sold at auction, without reserve, on Monday, the 5th instant, at 12 o'clock, m, at the St. Louis Exchange:
That very desirable retreat, well known as the residence of John Green, Esq, situated in the thriving town of Greenville, and 20 minutes ride from the city. The improvements on the property consist of a dwelling house, having 60 feet front, with 5 common rooms, 5 of which have fire places and grates; a two story kitchen with 6 rooms; and another substantial building in the rear, measuring 65 feet front by 15 feet in depth, forming the stables, coach house, cow house, granery, etc. On the premises will be found a plentiful supply of water from 3 cisterns holding 14,000 gallons, besides 2 excessive wells.
In the garden, which is laid out with great taste, is a superb green house. The profits arising from this garden, with three hands only employed, are estimated at $4,000 per annum. The property fronts on the Carrollton Rail-Road measuring 241 feet 8 inches and 4 lines front on the Rail Road 252 feet 9 inches on Broadway, 478 feet 1 inch on Pine street, and 340 feet on Carrollton street, and all under a fine new fence. The buildings are insured for $4,200 until November next, the purchaser to have the policy transferred, free of charge.
Terms—One fifth cash; balance at 1, 2, 3 and 4 years credit, with 6 per cent. interest from date until due for approved endorsed notes, and mortgaged until full payment; the purchaser to insure the buildings for $5,000, with transfer of policy to the vendor every year until final payment. Notes not paid at maturity to bear interest at the rate of 10 per cent per annum, without any privilege to retard their payment.
Acts of sale before W. Y. Lewis, Esq., notary public, at the expense of the purchaser.
Persons are invited to visit the property previous to the day of sale. a1

SPRING DRY GOODS FOR CASH—The subscribers offer for sale the following goods: 100 bales 7 8 Lowell negro cottons; 20 do twilled; 100 bales 3-4, 4-4, 5-4 and 6 4 brown shirtings and sheetings; 50 cases do do do bleached do do; 150 cases assorted American prints; 10 cases printed jaconets; 5 cases printed lawns; 25 bales Lowell linseys; 10 cases Hamson kerseys; 5 cases Queen Victoria jerseys; 10 cases fulled kerseys, new article, 10 bales red, blue and plaid linseys; 3 bales Free-trade linseys; 25 bales assorted bed ticking; apron checks; imitation linen checks; furniture prints; hamson cottonades; red, green and yellow flannel; goods bombazines; colored cambrics; brown linens; 4-4 burlaps; 3-4 osnaburgs; plantation linen; black lasting; buckskins; cotton and silk umbrellas; Madras hdkfs; blue Bandana hdkfs; linen and cotton musquito netting, Foulard hdkfs; cotton and silk do; English and German cotton hose; gray, brown and black Marshall's patent thread; Coats' spool cotton; colored spool cotton; corsets; cotton cord, white cambrics; plaid cambrics; Queen's checks, new article; English cottonades; pearl buttons; Irish linen and lawns; cambric hdkfs; 10-4 and 12 4 Irish sheetings, linen napkins; linen matrass check; black and colored sewings; striped matrass binding; worsted bindings; linen tapes; royal ribbons; London pins; oil floor cloths, from 1-2 yard to 6 yds wide; 4-4, 5-4 and 6-4 white and colored mattings, &c. &c., for sale for cash.
m24 PEET & NORTH, 13 Chartres st

THE subscribers have on hand and for sale in quantities to suit purchasers, the following articles, viz:
Coffee—500 bags prime green Rio, cargo of the Vistula; 1000 bags do do, cargo of the Nimble; 1000 bags prime green Laguira, cargo of the George; 500 bags do do Havana.
Bagging and Rope—100 pieces Kentucky bagging; 100 coils Kentucky rope; 300 pieces heavy 44 inch Dundee bagging.
Tin plates—100 boxes tin plates, Pontypool 1-3 X.
Wine—5 casks very superior old sherry, imported in 1832. Demijohns—100 German demijohns, 2 gallons each.
F DE LIZARDI & Co, 62 Bienville st

SAINT MARY'S HALL.

GREEN BANK, BURLINGTON, NEW JERSEY.
THE BISHOP OF N. JERSEY, PATRON.

THE summer term of this institution will commence on the first day of May next. The charge per term of five months for boarding, lodging, fuel, bedding and towels, all English branches, Ancient languages, and Psalmody, are $105.

Washing is charged at 50 cents per dozen. Music with use of piano, $15. French $7 50; Drawing $6 per quarter.

At the suggestion of several friends of the institution, and in consequence of the pecuniary depression of the country, the following propositions are made:—1. A deduction of ten per cent. will be made on all bills of the second year, of fifteen on the third year; of twenty per cent. on the subsequent years.

2. To those who send pupils for three or more years, leaving the time of their attendance to the several ornamental branches, to the discretion of the principal, the whole charge for the term, including washing, (amounting for several items, to about $180) will be $160.

3. When more than three daughters of one family are educated at the hall, a deduction of twenty per cent. will be made on all their bills.

4. When more than five and less than ten pupils come from the same neighborhood, a deduction of fifteen per cent. on all charges will be made; and when the number is more than ten, a deduction of twenty per cent.

One hundred dollars must be paid at the beginning of every term; and all money for the use of pupils must be left with the principal. No bills to be contracted by or for the pupils. When the term bills are not paid within ten days after the close of any term, a draft will be drawn, and the expenses charged.

Address the Rev. R. J. Germain, Chaplain, Principal Teacher, and head of the family, St. Mary's Hall, Burlington, N. J.

To the friends of Christian Education in the Church

St. Mary's Hall is just completing its fourth year. The Undersigned, having originated the enterprise and taken a constant share in its prosecution, has thus far borne no public testimony to the working of the plan, which, in 1837, he announced, in his "Appeal to Parents, for Female Education on Christian Principles." It was then his expectation that at least four years would be required for the development of the principles of the institution, and the testing and settling its plans. He considers that this is now fully done; and he therefore feels that it is his duty to declare, to all whom it may concern, his entire satisfaction with the principles, plan, and administration of St. Mary's Hall; and his conviction that it deserves the full confidence and the liberal patronage of the friends of Christian Education in the Church. It is to such that the appeal has always been made, and is now; St. Mary's Hall having been founded and uniformly conducted as a Church institution. No pupils indeed are rejected on account of their religious profession. All are welcome. And a large number of its inmates have always been of such as did not profess and call themselves Churchmen. But its training and its tendencies have always been and will always be in accordance with the doctrine, discipline, and worship of the Protestant Episcopal Church: and it is matter of devout thankfulness to Almighty God, that from within its walls many have gone out, to carry with them the principles which were here imbibed or confirmed; and, "adorning in all things the doctrine of God our Saviour," to promote, we trust, in the stations in which Providence shall place them, the same sacred influences in others.

In conclusion, the undersigned, with the very best possible opportunities of knowledge, earnestly, and without any qualification, recommends St. Mary's Hall to all who desire a place for the education of their daughters:

i. As a healthy and delightful residence, and a safe asylum;
ii. As a domestic institution, another home, in which pupils and teachers live together as one family;
iii. As a Seminary of sound and thorough instruction in all the usual branches of useful and elegant learning;
iv. As a Christian institution, under pastoral and episcopal supervision, in which there are daily worship, and instruction in sacred things; and in which the way of salvation through faith which is in Christ Jesus, is held and taught to be the most desirable knowledge—and the growth in grace, through sanctification of the Spirit, the great end of human life.

G. W. DOANE. Bishop of New Jersey.
Riverside, Feb. 8, 1841 m20 4taw

STATE OF LOUISIANA—Parish of Jefferson—First District Court—Union Bank of Louisiana vs. Henry L. Bonnett. No. 1999—By virtue of an order of seizure and sale to me directed by the honorable the first judicial District Court of the State of Louisiana, I shall offer for sale at the New Exchange, corner of Jackson and Levee streets, city of Lafayette, on Monday, the nineteenth day of April next, at one o'clock, P. M., the following mortgaged and described property to wit:
A certain plantation, situated in the parish of Jefferson, in this State, on Grand Isle, Quarter of Barataria, between the Gulf of Mexico and Bay of Caminada, measuring 15 arpents, more or less, front on the boundary line of the property of Etienne Darbanne et assigns, and forty arpents deep; together with all the improvements, rights, ways and privileges thereunto belonging; also, all the improvements, appendages, dependencies, appurtenances, rights, ways and privileges thereunto belonging;—Also, all the buildings, improvements, dry, horses, mules, oxen, cows, and every thing appertaining to said plantation, and the following slaves, to wit:
Isaac, aged about twenty-one years,
Albert, " twenty-five years,
Jim, " twenty-eight years,
Davy, " thirty years,
Bell, " thirty-three years,
Glasgow, " thirty years,
Beatty, " twenty-six years,
Hester, " twenty-eight years,
Milly, " thirty years,
Joe, " twenty seven years,
Tom, " thirty years,
Jack, " thirty-four years,
Matilda, " twenty-four years, with her four children
Conditions of the sale—cash.
m16 GASTON VILLARS, Coroner.

SUCCESSION OF GABRIEL JASON—Persons having claims to make against this succession, are requested to present their accounts to Louis T. Caire, No. 84 Customhouse street, on or before the 5th April next after which such claims will no longer be admitted. m26 3t-a10

THE SUBSCRIBER offer for sale on liberal terms by the package:—
4-4 bleached linens in whole pieces, low priced to extra fine;
4-4 ditto demi, "
7-8, and 7-8 lawns;
4-4 Platillas and 4-4 Brittannias;
6-4, 8, 9 and 10 4 diaper and damask diaper;
10, 12, damask and diaper cloths;
3-4, 7-8 and 4-4 diaper and damask napkins;
3-4 brown and bleached linen drills;
3-4, 7-8 and 3-4 plain linen and imitation grass cloth;
3-4 linen cambric hdkfs in the piece and cotton;
[illegible] sewings;
Silk hdkfs 7-8 and 34 inches square;
Cambrics, jaconets and embossed muslins;
Scotch bagging, 42, 43 and 44 inch wide,
ALSO:
Linseed oil, porter, &c.
m30-1w WILLIAM PREHN. 56 Customhouse st

LANDING from ship Kuhla from Bordeaux, and for sale by the undersigned:
25 half and quarter pipes very old Cognac brandy, superior quality;
10 casks brandy, 4th and 1st proofs,
200 casks red wine, divers vintages; cordials, assorted; plums in syrup bottles, fruits in brandy; sardines; capers; olive oil; white wine in half bottles; vinegar; cases of 12 bottles, labelled and topped; lemon juice; champagne, first quality, &c.
a1 VOR. ROUMAGE.

NOTICE—The subscriber hereby notifies the public that he has lost two notes of hand drawn by Henry H Forsyth, in New Orleans, on the 12th of April, 1837, each for the sum of $4,666 66 1-100, payable to the order of Forsyth, Goodwyn & Co, on the 1st of April and the 1st of June, 1839, and said notes endorsed by Forsyth, Goodwyn & Co to the subscriber. Said notes were lost or stolen from his possession after their maturity. The public is warned against receiving them, as the interest therein belongs to the subscriber, and has never been in any manner transferred. A suitable reward will be given for their restoration to his possession.
f6 6m JAMES ERWIN.

COUGH REMEDY—Pectoral Paste of Degenetais, Druggist at Paris.—Of all the remedies now known for the cure of coughs, none has ever obtained so much celebrity as the Pectoral Paste of veal liver. The happy results obtained by its usage in the affections of the lungs and consumption, have rendered it invaluable.
This paste has the power of calming irritations of the lungs immediately, facilitates the expectoration, and stops the cough. It is one of the best remedies in colds, catarrhs, &c., which yield immediately to its effects. Physicians of the best standing in Paris have tested its effects in many cases, and have recommended its use in all its affections, and cases of consumption as the best remedy now known.
The above remedy can be obtained at M. Martin's, Druggist, No. 171, Chartres st.
f25 6m J. TARBOS, 330 Royal st

No 100 Royal street, corner of St. Peter. } T. MOREAU. { No 46 St. Charles fronting Exchange.
T. MOREAU has the honor to inform the ladies, that during his sojourn at the capital of taste and fashion, he has taken pains to inform himself of all the new head dresses so much in vogue at the present time. And having visited the most extensive depots of flowers, pearl and gold head ornaments, persons visiting his establishment may expect to find a rare and brilliant assortment of merchandise.
Perfumery from Montpelier, Bernier and other celebrated Parisian perfumers. Gloves, brushes of all kinds, purses, silk bags, fans, fancy baskets, children's hats and caps, pocket books, souvenirs, marks, fine cutlery, toilette boxes for ladies and gentlemen, combs of every kind, and a large number of fashionable articles, &c. Dr. Humbert's celebrated oil for the growth of the hair lotions and powders for coloring the hair.
Gentlemen's article—Hats, shoes, shirts, collars, cravats, gloves, razor strops, umbrellas and children's shirts and Christmas boxes, snuff boxes, musical boxes, mirror, office furniture; Pelletier's celebrated cologne.
An assortment of wigs, frizettes and other articles made of false hair; all of which are sold at wholesale and retail.
He gives lessons in hair dressing after the latest Parisian fashions. n16

MANTAS, &c.—100 bales and 60 cases brown and bleached 4-4 Domestic Sheetings, fine, medium and common qualities; 20 bales 3-4 brown shirtings; 10 bales blue drillings; 10 bales blue Denims; 15 cases Prints, various qualities; 10 do silk and cotton handkerchiefs; 10 do imperial quilts suitable for steamboats, for sale by
m29 ISAAC BRIDGE & Co. 134 Magazine st

LONDON BOOKS & STATIONERY—Just received 5 cases of the most superior stationery directly from the most celebrated manufacturers in England, warranted to be superior, and offered at fair prices wholesale and retail at the New Orleans Stationers' Warehouse.
m30 NORMAN, STEEL & Co, 14 Camp st

PLASTER OF PARIS, calcined, for builders, a superior article, for moulders and plasterers; extra white and pure, recently manufactured at very moderate prices. Their dove-tailing machine is prepared and they are ready to receive orders. They have likewise on hand boards of every thickness & widths, together with a turning machine & circular saw. They are likewise ready to receive orders for every thing relating to building or furniture. They have also established a grist mill for plantation use. All orders received by Mr. De Pouilly, sen. No 119, at the mill will be punctually filled and on reasonable terms.
m8 DE POUILLY, Jr. Corner Urquhart & Marigny sts, Ponchartrain Railroad

ITALIAN MARBLE WARE-ROOMS. No. 2 Royal st—Musson Buildings.
THE SUBSCRIBER calls the attention of the public of New Orleans, and particularly the builders, cabinet makers, to his marble ware-room where he constantly keeps on hand a variety, and the very low prices of Italian marble chimney pieces, Russia grates, alabaster ornaments, centre tables, and other different goods from Italy. The subscriber will also receive orders for every description of goods direct imported from New York, Italy and especially any kind of order and description of any amount of marble works, chimney-pieces, tiles, statuary, etc. etc. etc.
N. B. Alabaster ornaments mended at the above establishment.
Terms, according to orders—6, 12 and 18 months credit
j11 J FILIPPINI.

DR. ACHILLE LION. Surgeon Dentist, from Paris, has the honor to inform his friends and the public that he has but one office in the city, No. 106 Royal street, between St. Louis and Conti, opposite the State Bank, where he will continue to insert artificial teeth, with or without springs or hooks and which he warrants to last twenty years.
The advantage of the process used by Dr. Achille Lion, is not to effect the teeth adjoining the artificial ones, a circumstance which invariably follows all plans made use of heretofore.
Consultations and operations on all diseases of the mouth
f26

TO THE LADIES OF NEW ORLEANS.
No. 33 Chartres street, corner of Customhouse.
MRS. JONC has the honor of informing the ladies of this city and the public generally, that she has received by the arrivals from France, a large assortment of hats and capottes for ladies and children; fine cambric [illegible]; lined muslin for gowns; [illegible] embroidery; ribbons, linens, and a large assortment of spring [illegible]; German wool for tapestry, such silk, canvass, drawings, and other articles necessary for embroidery.
The whole to be sold at moderate prices. m24

NOTICE.—For sale, direct importation, by the undersigned—8 quarter pipes Cognac brandy, 10 years old; 60 cases Margaux wine; 20 cases Grave [illegible] red wine in cases, for sale by
a1 B A LEFR[illegible] & Co, 18 Toulouse st

LEGAL NOTICES.

STATE OF LOUISIANA—First Judicial District Court—Joseph Solomon vs. his creditors—The cession of the insolvents property having been accepted by the court for the benefit of his creditors; it is ordered that a meeting of his said creditors do take place at the office of Edward Barnett, Esq. notary public of this city, on Tuesday the 6th day of April next, (1841) at 10 o'clock A. M., for the purpose of deliberating on the affairs of said insolvent; and in the mean time all judicial proceedings against his person and property are stayed.
Witness the Hon. A. M. Buchanan, judge of the court aforesaid, this 25th March, A. D. 1841.
m26 3t a6 P LE BLANC, Deputy Clerk.

STATE OF LOUISIANA—First Judicial District Court. No. 20,095—John Hoey vs. his creditors and the creditors of Hoey & Co.
The cession of property by the petitioner is hereby accepted by the Court for the benefit of his creditors, and the creditors of Hoey & Co.; it is ordered by the court that a meeting of the said creditors be held at the office of J. S. Marks, Esq. notary public, on Monday the 5th day of April next, at 10 o'clock, A. M., in order to deliberate on the affairs of said petitioner, and in the mean time all judicial proceedings against his person and property are stayed.
By order of the hon. A. M. Buchanan, judge of the court aforesaid, this 23rd March 1841.
march 30—3t P. LE BLANC, Dep. Clk.

STATE OF LOUISIANA—Parish of Jefferson—Court of Probates—Succession of Peter Gervais Arnoult, deceased. Whereas the testamentary executor of the succession of the late Pierre Gervais Arnoult, deceased, has filed the account of his administration and the tableau of distribution of the funds of the succession of the said deceased.—All parties therein interested are hereby notified to show cause (if any they have) within ten days from the publication whereof, why the said account and tableau of distribution should not be homologated and approved.
m29 F. DUGUE, Judge.

STATE OF LOUISIANA—Commercial Court of New-Orleans.—The State of Louisiana—To all whom these presents shall come, greeting:
Whereas, Peter Cunningham, having purchased at a sale made by the sheriff of the parish of Orleans, the property hereinafter described, has applied to the clerk of this Court, in whose office the deed of sale was recorded on the 1st day of March, A. D. 1841, for a monition or advertisement in conformity to an act of the legislature of the State of Louisiana, entitled "An act for the further assurance of titles to purchasers at judicial sales," approved the tenth day of March, 1834.
Now, therefore, know ye, and all persons interested herein, are hereby cited and admonished in the name of the State of Louisiana, and of the Commercial Court of New Orleans, who can set up any right, title or claim in and to the property hereinafter described, in consequence of any informality in the order, decree or judgment of the court under which the sale was made, or any irregularity or illegality in the appraisements and advertisements, in time or manner of sale, or for any other defect whatsoever, to show cause, within thirty days from the day the monitions first inserted in the public papers, why the sale so made should not be confirmed and homologated.
The said property was sold by the sheriff of the parish aforesaid on the 12th day of November, A. D. 1840, by virtue of a decree of this Court, rendered on the 30th day of April, A. D. 1841, in a suit entitled "Joshua Peebles vs. Felix Connolly and Owen Cook," No. 218 of the Docket of this Court at which sale Peter Cunningham became the purchaser for the price of $650, payable in a bond dated 13th August, 1840, payable at 12 months.
Description of property, as given in the Judicial Conveyance, viz:
1st. A certain Lot of Ground, Number 283, situate in Faubourg Delord, measuring twenty-five feet front on Vine street, by one hundred and twenty-five feet, between parallel line, all English measure; bound on one side by lot Number 284, and on the rear by lot Number 306, together with all the buildings and improvements thereunto belonging.
2. One certain Lot of Ground, Number 281, situate in the same suburb, measuring thirty-one feet front on Vine street, by one hundred and twenty-five deep, between parallel lines, all English measure, bounded on one side by lot number two hundred and eighty three, on the other side by Faubourg Boulet, and in the rear by lot number two hundred and eighty five, together with all the improvements, rights, ways and privileges thereunto belonging or in any wise appertaining.
[L. S.] In witness whereof I have hereunto signed my name, and affixed the Seal of said Court, at the city of New Orleans, on this 4th March, A D 1841, and in the 65 year of the Independence of the United States.
m6 B GARDERE, Deputy Clerk.

STATE OF LOUISIANA, Parish of St Bernard—Court of Probates—Succession of Felix Mavuru—By virtue of an order from the Court of Probates of the parish of St Bernard, will be sold by the undersigned, at the Hall of the Parish Court of said parish, on Saturday, the 17th of April, 1841, at 10 o'clock a. m., the following slaves belonging to said succession, to wit: Matt, a negro man, aged 22 years. Theodore, a negro boy, 12 years; Maria, a negress, 35 years, subject to epileptic fits, and her children, viz: Felix 8 years; and with her two children, Felicite, 6 years; and Joseph Noel, 8 years.
Terms of sale—One and two years' credit for notes endorsed to satisfaction, and mortgage until final payment.
Parish of St. Bernard, this 13th day of March, 1841
m16—4t in 30 ts OCTAVE S. ROUSSEAU, Judge
16, 26 m—6, 11 ap.

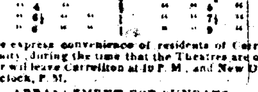

NEW ORLEANS & CARROLLTON RAILROAD
Summer Arrangement, to commence on the 15th March 1841
ARRANGEMENT FOR THE WEEK DAYS.

From Carrollton		From New Orleans	
Horse Car at 6 o'clock, A. M.		Horse Car at 6 o'clock, A. M.	
Locomotive 6		Locomotive 7	
" 8		" 9	
" 10		" 11	
" 12	M.	" 1	P. M.
" 2	P. M.	" 3½	
" 4		" 6	
" 6½		" 7½	
" 8		" 9	

For the express convenience of residents of Carrollton and vicinity, during the time that the Theatres are open, a horse car will leave Carrollton at 10 P. M., and New Orleans at 11½ o'clock, P. M.

ARRANGEMENT FOR SUNDAYS.
The cars will leave at the same hours as in the week days until 1 o'clock, P. M., when a locomotive will leave Carrollton every hour until 8 o'clock, P. M. and New Orleans every hour until 9 P. M.
For the accommodation of persons visiting Carrollton in the 5 o'clock car, and who may not wish to remain there until 8 o'clock, the car that has heretofore left Carrollton at 6 o'clock, will remain until 6½ o'clock, thereby allowing them one hour to enjoy the pleasant walks of one of the most beautiful gardens in the United States.
Persons going by the steam car, must provide themselves with tickets, as the conductor has positive directions not to receive money in lieu thereof.

THE JACKSON STREET CARS
Leave the head of Jackson street at 6 o'clock, A. M., At 7 o'clock they commence to leave each and every half hour, until 8½ o'clock, P. M., from Jackson street, and 9 o'clock from Canal street excepting 8½ o'clock P. M. from Canal street.
It is particularly requested that gentlemen will not put their feet on the cushions, or smoke in the cars, when ladies are present
Office of the New Orleans and Carrollton Rail Road Company. JOHN HAMPSON,
m1 Engr. N. O. & C. R. R.

SPRING AND SUMMER CLOTHING—The subscribers are receiving a full assortment of clothing adapted to the spring and summer wear, amongst which are superior black and colored merino, drab d'ete, bombazine, linen, check, plaid gingham, brown and white linen frocks and dress coats, pantaloons of every style of cottonade, nankin, French merino and bombazine, ribbed gambroons, brown and white linen, &c.
Office jackets of superior black bombazine, check linen, white and brown do.
Vests of every style.
ALSO,
A beautiful assortment of linen, muslin and fancy shirts; with an endless variety of fancy articles of dress, to which the attention of citizens and strangers is solicited.
Country dealers supplied at very low prices, upon the usual terms.
MEAKINGS & KETCHAM,
m13 cor Old Levee and Bienville sts

FRESH GARDEN, FARM, AND FLOWER SEEDS—The subscriber would respectfully inform planters, market gardeners, country dealers, and others, that he has on hand every variety of superior fresh garden seeds, warranted to be fresh, and the growth of 1840; shrubs, ever-greens, and green house plants of all kinds, and he would mention to those purchasing seeds, that he is well aware of the great disappointment attending the planting of bad seed, and would inform them that his seeds are all tested here by experienced gardeners, and he pledges himself to sell nothing but what has proven to be good. Planters, market gardeners, country dealers, and persons from Texas in want of a superior article of seeds, in any quantity, at reasonable prices, are requested to call at
PRINGLE'S Louisiana Seed Store,
m8 7 Canal street, one door from Magazine st.

FRESH GARDEN, VEGETABLE & FLOWER SEEDS—Warranted superior, of best quality, and the growth of 1840, for sale at Jacob F. Hechler's seed store, No. 44 Canal street, opposite Camp street.
Also, a large collection of fruit and ornamental trees, and shrubberies of all kinds; every variety of dahlia roots, moss roses, &c. and a splendid collection of green house plants, now at the store and for sale at very low prices, if applied for soon.
Bouquets are always to be had by giving a few hours notice. JACOB F. HECHLER,
44 Canal street, opposite Camp street.
A large and superb lot of early potatoes, fruit and ornamental trees, for sale at 44 Canal street, between Camp and Magazine streets. J F HECHLER. j6

FRESH GARDEN SEEDS.
Of direct importation, warranted of the first quality, for sale by WILLIAM DINN, at his established Seed and Flower Root store, No. 11 Common street, corner of Tchoupitoulas street, New Orleans.
The collection consists of every variety of Garden, Farm and Flower Seeds; Dutch Bulbous Flower Roots; fine Roses; superb double Dahlias, of above 100 choice varieties; green house plants; ornamental and fruit trees; goose and currant bushes; strawberries; rasberries; Asparagus roots, &c. &c.
Also, red and white clover seed, lucern, timothy, orchard grass, herds and blue grass, wheat, barley, rye, fine Scotch potato oats, mangel wurzel, and French sugar beet, with full directions for culture and manufacture of sugar; morus multicaulis tree, with treatise on culture.
Country merchants supplied with seed neatly put up with labelled papers, ready for retail, or in boxes from $10 to $100, or by dozen papers, or pound and bushel, (if they prefer making their own selection from the general catalogue,) for which a separate price list will be furnished.—Planters furnished with boxes well assorted, at from $5 to $20 each.
Market gardeners furnished with the best quality of articles and on reasonable terms.
These seeds are imported direct from the most eminent and experienced growers in the northern States, and from the first seed establishments in France, Holland, England and Scotland, and may be depended on as fresh and genuine.
Also, ploughs, cultivators, corn shellers and straw cutters of the most improved varieties, garden and farming implements.
Canary birds of the finest song; breeding and fancy bird cages.
Bird seed of every sort, with a treatise on the care of canaries, Goldfinches, and other song birds. m26

DRY GOODS.—CORDEVIOLLE & LACROIX inform their friends and the public that they have received by ships Lafayette, Garonne and others, a fresh assortment of new goods, consisting of Merinos, [illegible] frock coats; do with patterns, a new style [illegible] large quantity of English and French [illegible] loons; do do for coats and frock coats; [illegible] for do do, merino coats and frock coats [illegible] Pinaud's silk hats. No. 192 [illegible] Chartres street. m30

WINE, SWEET OIL, VINEGAR—60 casks old Medoc Pauillac and St Julian wine,
30 half casks, do do do,
20 do do excellent Sauterne,
240 boxes white wine, Barsac, Sauterne, &c.
500 do red Haut Brion, Pape Clement,
60 baskets sweet oil,
100 tierce Bordeaux Vinegar, at wholesale and retail,
by m30 S LATAPIE, 80 Levee st

FASHIONABLE SPRING GOODS just received per ships Lafayette and Garonne, from Havre, viz:—Painted jaconets; [illegible] lin and satin striped muslins; [illegible] fringes, do with laces; [illegible] scarfs and hdkfs; [illegible] veils; artificial flowers; [illegible] black and colored Swiss muslins; [illegible] gloves and hose. LORNE & FROIS, 21 Chartres st.

JUST received and for sale at T. E. BENOIT'S music store, corner of Chartres and Jefferson streets, the music of Zanetta; Anne Boleyn; Le Domino Noir; La Reine Jeanne; Loyse de Montfort; Le Perruquier de la Régence; [illegible] of Lammermoor; La Dame d'un Jour; &c.

SEGARS—100,000 Havana segars, regalias, imperiales, &c. for sale by J ROBERT & Co, 3 Magazine st

SHERIFF'S SALES.

COMMERCIAL COURT—No. 3303—Albert Edwards vs. steamboat Washington and James Potter, owner—By virtue of a writ of fieri facias to me directed by the honorable the Commercial Court of New Orleans, will be sold at the City Exchange, St. Louis street, on Monday the 5th of April next, at 12 o'clock, M.
The steamboat Washington, her machinery, &c.
Seized in the above suit.
Terms cash. L. A. DUCROS,
m13 Sheriff Commercial Court.

COMMERCIAL COURT—No. 3,347—Lord & Carlisle vs. J. A. Noble.—By virtue of a writ of fi. fa. to me directed by the honorable the Commercial Court of New Orleans, and by consent of parties, will be sold on Tuesday, the 6th of April next, at 10 o'clock, a. m. at No. 34 rue Chartres street, The contents of the "Circulating Library," consisting of upwards of 5,000 volumes; together with the subscription list, &c. thereunto belonging. Also, a lot of books, stationery, fancy goods, jewellery and household furniture.
Seized in the above suit.
Terms, cash. L A DUCROS,
m31-d Sheriff of the Commercial Court.

COMMERCIAL COURT—No. 3,310—Judah Touro vs. Wm. Saunders—By virtue of a writ of fieri facias to me directed by the honorable the City Court of New Orleans, will be sold on the premises in Canal street, between Royal and Bourbon streets, on Monday, 5th April, at 10 o'clock, A. M.,
A lot of household furniture, &c.
Terms cash.
Seized in the above suit. L. A. DUCROS,
m24 Sheriff of the Commercial Court.

COMMERCIAL COURT—No. 3,173—Whittemore and Young vs. William N. Martin.—By virtue of a writ of fieri facias to me directed by the Hon. the Commercial Court of New-Orleans, will be sold on Friday the 9th of April next, at 12 o'clock m., at the City Exchange St Louis street.
All the right, title and interests of the defendant, in the partnership affairs of commercial firm of Malcolm and Martin, seized in the above suit.
Terms—Cash. L A DUCROS,
m23 Sheriff Commercial Court.

MARSHALLS' SALE.

E. E. Parker	vs.	Richard Williams & Co	No. 4484.
		fi. fa. against Williams & Kellar,	
C. O'Brien	vs.	Williams & Kellar,	No. 5788
E. E. Parker	vs.	Williams & Kellar,	5636.
P. Price	vs.	Williams & Kellar,	5624.
W. W. King	vs.	Williams & Kellar,	5625.
A. Hill	vs.	Williams & Kellar,	5725.

BY virtue of six alias writs of fieri facias to me directed by the honorable the City Court of New Orleans, I shall expose at public sale on the 8th of April, 1841, at noon, at the City Exchange, St. Louis street, between Chartres and Royal streets:
All the right, title and interest of the defendant, in and to a certain judgment rendered by the First Judicial District Court of the state of Louisiana, in the case of Williams & Kellar vs. Thos. Powell—No. 12231 of the docket of said court, seized to satisfy the judgments rendered in the above case.
Terms of sale, cash CHAS. CLAIBORNE,
m24 Marshal.

ALEXANDER & DOUGLASS, SHIP BROKERS, No 12, Poydras st, New Orleans.
Refer in New Orleans
Messrs. J. W. Zacharie & Co, Abijah Fisk, Esq.,
" R. Groning & Co., Thomas Oxnard, Esq.
" Burke, Watt & Co., J. C. Harrison, Esq.
" J Robert & Co., A. Castille, Esq.
" Van Wyck & Co., N. G. Blanchard, Esq.
" Cucullu, Lapayre & Co., L. Matthews, Esq.
" Joseph Landis & Co., Henry Tete, Esq.
" Iser & Meever, J. E. Sumner, Esq.
Benjamin Douglass, Esq.
R. D. Tucker, Esq., Boston,
J J Fisher, Esq., Baltimore.
George Douglass, Esq. New York,
Chas. Edmonston, Esq. Charleston,
Messrs. J. B. McIlvaine & Son, Philadelphia,
Messrs. F. Sorell & Co, Savannah.

MUSICAL INSTRUMENTS AT COST, On account of departure.
T. E. BENOIST, at the corner of Chartres and Jefferson streets, offers for sale, until the end of April next: A complete assortment of musical instruments, consisting of Violins, guitars, flutes, flageolets, clarionets with from 6 to 13 keys, hautboys, bassoons, bass-horns, trombones, ophicleides, horns, trumpets, &c.; valve trumpets, cymbals, drums, accordeons, church and chamber organs, bird-organs, accessories to all instruments and other articles, which it would be too long to enumerate here. These instruments will be sold at cost in wholesale or retail. m11

GREAT ASSORTMENT. SUMMER CLOTHING AND FRENCH FANCY GOODS. Very Reduced Prices.
LOISON & SILVESTRE, 73 Royal street, beg leave to inform their friends and the public that they have just received per ship Lafayette, from Havre, a large assortment of summer goods, of the newest style, such as:
Frock coats, dress coats, paletots, jackets.
Blouses and pantaloons, linen drilling, at $2;
Black merino coats, very fine, at $15,
Vests, in white satin, valencia, poil de chevre and silk, new style, at $2 and $3.
Colored shirts, calico and jaconet,
Straw hats for men and boys, at $2 and $3, very fine;
Oiled silk,
Jaconet cravats, thread gloves, suspenders,
Silk cravats, thread, cotton and silk socks,
Summer stocks, and neck bows.
Boys and children's clothing of all sizes and styles,
Black merino, superior article, at $3;
Bombazine do do
Gauze laine, a new article, for ladies dresses;
Mousselines and jaconets, do do
Summer pumps and shoes;
Besides many other articles suitable for the season. m24

CAUTION TO DEALERS IN HARDWARE—We have reason to believe that plane irons, chisels and files manufactured in Germany or elsewhere, of an inferior quality, made externally to resemble our manufacture, and bearing the stamp and label which were originally adopted on the establishment of our manufactory, and which have always been used by us to distinguish our goods, have been imported into the United States for the purpose of being palmed off upon dealers and consumers, as manufactured by us.
Such piratical imitations must necessarily interfere with our sales, and from the great inferiority in the quality of such goods, injure the reputation of a stamp and label that have hitherto established for articles of our make, a very high character in the American market.
We therefore give this public notice, that we shall institute legal proceedings against every person whom we shall discover to be, or have been engaged in importing or selling any goods, stamped or labelled to imitate ours, both to prevent further sales, and to recover damages for past violations of our legal right. W & S BUTCHER,
m8 eod of Sheffield, England.

NOTICE to hardware merchants and steamboat captains.—The undersigned having established a ROPE WALK at Carrollton, will have constantly on hand all sizes of rope and packing yarn, made of Russia and Missouri hemp, and are prepared to execute all orders that may be given them at the lowest rates. Samples may be seen at Messrs Kohn, Daron & Co, No. 29 Bienville street, and all orders will be punctually attended to if left at their counting house or with
m30 3taw W. MITHOFF & Co.

DISSOLUTION—The partnership heretofore existing in this city under the firm of Jacob Soria & Co., was dissolved on the 14th October last by mutual consent.—Jacob Soria is alone charged with the settlement of the old business, and is authorised to use the name of the firm in liquidation only.
Natchez, February 1st, 1841. JACOB SORIA,
f8 ISAAC SORIA.

NOTICE—The undersigned respectfully informs the public that he will continue the auction and commission business, at the old stand, corner of Main and Pearl streets, and hopes by attention to merit the patronage heretofore conferred.
Guarantees made to consignors in all cases.
JACOB SORIA.
Refer to WIGGINS & DAVENPORT, J. K. ROBINS. } New Orleans.
CHAS. A. LACOSTE, WM. R. HENRY. } Natchez.
Natchez, Feb. 1st, 1841. f8dtm

$1000 REWARD.
THE store of the subscriber, No. 8 Camp street, was broken into on the night of Saturday the 13th instant and a large number of gold and silver watches, gold chains, finger rings, ear rings and other jewelry stolen therefrom. The above reward will be paid for the apprehension of the thief and the recovery of the goods, or a proportionate sum for such portion of them as may be recovered. Apply to Mr Wm Haneman, No 84 Chartres street, or at the store of the subscriber.
m15 M H MEYER

TUFTS & HOBART, No. 20 Customhouse street, offer for sale on favorable terms:
2,000 boxes No. 1, Extra No. 1, and No. 2 Boston soap;
750 do sperm candles;
50 do composition candles;
300 do tallow do;
1,500 gallons refined whale oil;
1,000 do sea-elephant do;
500 casks Boston nails, assorted sizes;
100 kegs superior Goshen butter;
50 boxes do do cheese;
500 do Underwood's pickles, catsups, Mustard, Cayenne pepper, Paoli vinegar, &c.
Ground pepper, cinnamon, cloves and coffee.
Starch and chocolate;
100 barrels Nos. 1, 2 and 3 mackerel;
20 drums codfish; 200 boxes do;
Salmon in barrels;
50 barrels prime beef;
Cranberries in whole, half, qr and eighth bbls;
50 bales gunny bags,
30 do do bagging;
21 coils cordage;
30 bales coarse chambrays;
20 do stripes;
100 cases hoods and shoes. a1

SUNDRIES—16 boxes Manilla indigo; 160 bags black pepper; 50 bags pimento; 50 bags race ginger; 20 bales cloves; 176 bags Java coffee; 400 coils Manilla cordage, assorted sizes, from ½ to 6 inches; 500 coils tarred cordage, assorted sizes, from ½ to 6 inches; 200 coils spun yarn, houseline, humberline, and marline; 50 pieces sail cloth; 100 boxes assorted cordials; 125 ¼ pipes J J Dupuy cognac brandy; 1000 boxes Bordeaux claret; 1000 boxes negro pipes; 1000 pieces German bagging, 44 inches wide; 500 pieces imitation Dundee, 45 inches wide; 200 pieces Dundee bagging, 45 inches wide; 100 pieces twilled bagging, 36 inches wide; 275 boxes imperial and Gunpowder tea; 130 hampers Madeira bottles; 155 bbls Monongahela whiskey, old; 100 bbls American brandy; 150 bbls American gin; 100 bbls American rum; 100,000 principe segars; 275 bales tobacco; 12 boxes chrome green; 20 bales Havana tobacco; 100 boxes Hock wine; 160 boxes starch; 160 Westphalia hams; 20 bbls alum; 60 bbls and casks Epsom salts; 20 boxes [illegible]; 2 cases fine Panama hats, in store, for sale by O H MIESEGAES,
a3 34 Old Levee

RECEIVED by late arrivals from France, and for sale by the subscriber:
100 dozen genuine thread glove;
20 pieces plain black sable;
10 " " " strong " "
10 " " " fancy;
Genuine fringed thread shawls;
Imitation " "
Fancy imitation " "
60 doz. cambric handkerchiefs;
Plain and figured Swiss muslin;
Plain and sealed printed muslins;
Silk and Scotch thread hose;
Black taffetas, ribbons, No. 6;
Satin assorted do Nos. 1 to 6.
a3 LORNE & FROIS, 21 Chartres st

RECEIVED by the various arrivals from Europe and for sale at the drug store of the subscriber:
Boubee's anti-gout syrup; Lamouroux syrup;
Violet syrup; Lamouroux syrup;
Elixir of gentian; Velpeau's pills;
Arbot's nipple glasses; caustic paper;
Chemical paper; French charpie, 1st quality;
Laced stockings, kid and drill;
Arabian racahout; Bottot's water;
Together with a large assortment of chemical products and gum elastic instruments. L. METOZ,
m8 180 Royal st.

SLATE AND METAL ROOFING—The subscribers beg leave to inform the public that they having entered into a general roofing business, are now prepared to execute any orders that they may be favored with, of slate, copper, tin, lead, platform zinc roofing. Also have in store a large assortment of the best roofing slates, which they will sell in lots to suit purchasers on the most reasonable terms. Apply to LYALL & DAVIDSON, 160 Rampart street.

SLATES—Just received and landed from [illegible], a large assortment of the best Bangor blue slates of various sizes, viz: 24 x 14, 22 x 12, 20 x 10, 18 x 10, 16 x 10, 16 x 8, 14 x 12, and 14 x 8; also slate hearths and slabs, which is offered for sale at the lowest cash prices. Apply to LYALL & DAVIDSON, 160 Rampart street.
N. B.—Country orders strictly attended to.

CODFISH—20 drums codfish, for sale by WM. GRANT, 20 Customhouse st

CARROLLTON ACADEMY.—The subscribers have the honor of announcing to the heads of families in Orleans and Jefferson, as well as the adjoining parishes, that, on the second of November next, the above institution will be opened, under their superintendence, for the reception of boys, both as boarding and day scholars. They pledge themselves that the most zealous attention shall be devoted to their moral and intellectual improvement.
The local advantages of Carrollton are well known.—They have secured the spacious house owned by Mr Kohn—the garden and premises are extensive, and the establishment in every respect admirably adapted for the object they have in view.
The institution will be strictly preparatory, they propose limiting the age of pupils to twelve years. The advantages of this arrangement, parents will at once appreciate.
Preparations will be made, as early as possible, for receiving girls, both as boarding and day scholars. The same restriction in point of age will apply to both departments.
The academical year will be divided into two sessions, the winter term commencing on the 5th of January and ending on the 25th of June; and the summer term commencing on the 10th of July and ending on the 20th of December.
Terms:
Monthly scholars—English, French, Spanish and Latin, (including penmanship, arithmetic, geography, &c. each $5 00
Any two of the above languages............ 3 00
Boarding scholars, per annum, payable half yearly in advance..........$200 00
References:
In New Orleans—Hon. Felix Garcia, Hon. Charles Derbigny, Hon. S. Hiriart, Joachim Kohn, esq, James E. Preston, esq, Dr. Warren Stone.
In Jefferson—Hon. F. Dugué, Minor Kennor, esq, Theophile Fortier, esq.
J NICOL,
o22 S A BARRAUD.

ACADEMY FOR YOUNG LADIES, upper part of the house corner of Carondelet and Union streets, conducted by Mrs. LYNDEN RYDER, whose pupils will receive, in addition to all the ordinary branches of education, instruction in the French language and in Natural and Experimental Philosophy from Messrs. Parmantier & Ryder d16tf

ACADEMY FOR YOUNG GENTLEMEN, Corner of Carondelet and Union streets,
UNDER the direction of C L PARMANTIER of Paris late Professor of French in the New York University and LYNDEN RYDER, of University College, London.—Tuition in French and English.
EVENING CLASSES
For the study of French and English; Book Keeping; Accounts and Penmanship—meet from 7 o'clock till 9, in the first floor of the house, corner of Carondelet and Union—Conducted by C. L. Parmantier & Lynden Ryder
d16 tf

CAPTAIN HALL'S NEW WORK, &c. &c.
PATCHWORK, by Captain Basil Hall, in 2 vols.
Vol 4th of Ten Thousand a Year.
The Flying Dutchman—A legend of the high seas by the author of "Cavendish" "Gentleman Jack," &c. in 2 vols.
Heads of the People, or Portraits of English—Drawn by Henry Meadows, with original essays by distinguished writers, in 1 vol.
The History of the Popes of Rome, during the 16th and 17th centuries, by Leopold Ranke, translated from the German by Sarah Austin, in 2 vols.
Story's Conflict of Laws—New edition, much enlarged 1841.
Ray, on the Medical Jurisprudence of Insanity, 1841.
Bancroft's History of the United States, in 3 vols.
Harry Lorrequer, with numerous illustrations. Just received and for sale by BENJ LEVY,
m27 cor Camp and Gravier sts

COPYING BOOKS—Fine copying books of the best English paper, also press and apparatus complete, for sale at the New Orleans Stationers' Warehouse
NORMAN, STEEL & Co, 14 Camp st.

IMPORTANT NEW NATIONAL WORKS—Will be published in April, in one handsome volume of about 750 pages 8vo., the whole carefully corrected to the present time, to be printed on good paper and put up in splendid binding, the Addresses and Messages of the Presidents of the United States, from Washington's to Harrison's Inaugural Address, inclusive, together with the Declaration of Independence and the Constitution of the United States—To which will be prefixed a portrait and memoir of William H. Harrison, engraved and prepared expressly for this work, and will be sold at the New Orleans Stationers' Warehouse. NORMAN, STEEL & Co.,
m31 14 Camp street

BOOKS—A Winter in the West Indies and Florida, containing general observations upon modes of travelling, manners and customs, climates and productions, with a particular description of St. Croix, Trinidad de Cuba, Havana, Key West and St. Augustine, as places of resort for northern invalids.
Table Wit and after-dinner anecdote, by the editor of Laconics, Hints for the Table, &c. for sale by
a1 WM. McKEAN, cor Common and Camp sts.

TO STUDENTS OF LAW—The Institutes of Justinian, with notes by Thomas Cooper, Esq. second edition, 1841.
A supply of the above work just received and for sale at
a2 E. JOHNS & Co. Stationers' Hall.

WRITING INKS and fluids of the most approved kinds, for sale wholesale and retail, at the New Orleans Stationers' warehouse. NORMAN, STEEL & Co.
a2 14 Camp st

INDELIBLE INK—To use without preparation, of the most approved kinds, for sale at the New Orleans Stationers' Warehouse. NORMAN STEEL & Co.
a2 14 Camp st

CONSOLIDATED ASSOCIATION, New Orleans March 29th 1841.
THIS Bank is drawing on London, Paris and New York,
m29 S. MILTENBERGER, Cashier.

SOLE DEPOT in New Orleans of the Concentrated Syrup of Sarsaparilla prepared by T. & A. Mancel, jr, Druggist at Bordeaux. The subscribers have just received and offer for sale this precious medicine, which has been acknowledged superior to all hitherto in use, as a remedy for diseases arising from a vitiated state of the blood.
LOREILHE & VALETON,
n2 corner of Royal and Customhouse streets.

SUNDRIES—100 coils Manilla cordage, 100 pieces Ravens Duck, 200 bbls Tar, 200 bbls Rosin, 100 do Pitch, 50 bbls spirits turpentine and varnish; 200 packages hardware, sugar and wrapping paper, 100 bales and cases domestics; 30 bags Java coffee; 100 lbs nutmegs, 200 boxes chocolate; 100 kegs and boxes Goshen butter and cheese; for sale by THAYER & CUSHING, 30 Gravier st. a2

OILS, CANDLES, SOAP AND NAILS—5000 gallons Sperm Oil, 1000 gallons sea elephant oil, 1000 gallons whale oil; 400 boxes Boston, New Bedford and Nantucket Sperm candles; 250 do mould candles; 300 boxes soap, and 500 kegs nails, for sale by THAYER & CUSHING,
a2 30 Gravier st

SUNDRIES—Sperm candles, copper, zinc &c.—400 boxes Sperm candles, assorted sizes; 20 cases sheathing copper; 15 cases roofing copper, 10 lb sheets; 15 sheets brazier's copper; 50 casks roofing zinc; 30 bbls tanners oil, 20 do whale oil; 75 casks black lead crucibles, for sale by
a2 WALTON & COCKAYNE, 28 & 29 New Levee.

NEW YORK and Philadelphia White Lead at reduced prices—The subscribers being agents for the sale of white lead for two of the most extensive factories in this country, have reduced the prices of the different qualities, to enable purchasers to buy as well here as in the Eastern cities. JARVIS & ANDREWS,
d28 tf Wholesale druggists, 20 Common st

GOODS FOR THE MEXICAN MARKET—Landing from ship Sheffield from Liverpool, and received by recent arrivals, a general and extensive assortment of merchandize selected for the Mexican and Texas markets, for sale by R D BLOSSMAN,
a3 30 Bienville st

GOODS FOR CITY TRADE—Landing from ships Hope and Sheffield, from Liverpool: Cottonades of superior quality, printed muslins; spring prints; plain white jaconets and cambric; hair cord demity; satin stripe and spot muslins; fancy linen drills, new patterns, white cotton hose and brown socks; silk hdkfs. and other goods, for sale by a2 R D BLOSSMAN, 30 Bienville st

FLOORING BOARDS—20,000 feet dressed flooring boards, planed and grooved, now landing from brig Arab, and for sale WOOD & SIMMONS,
a2 90 Magazine street

BLEACHED SHEETINGS—10 cases 27 inch fine bleached sheetings, now landing from ship Charlemagne, and for sale by L. A. LEVY, Jr.
a1 30 Customhouse st.

LEECHES—10,000 first choice leeches to be sold at all prices wholesale and retail, at the apothecary store of
m31 A A PEYCHAUD, 123 Royal street

MOSS—Just arrived by steamer Robt Fulton, 12 bales moss, put up in fine order for sale by
m25 LAUVE BROS 26 Old Levee

EXCHANGE on New York, Philadelphia and Baltimore, for sale by SCHMIDT & Co.
m30 9d Bienville st

SEGARS—130,000 Alianza, Cazadores, Trio, Regalias and Canones segars, for sale by J N RIGTLT
a1 44 Toulouse st

MACKEREL—Nos. 1 and 2 mackerel, Boston inspection in whole, half and quarter bbls, in store and for sale by
m24 J A MERRITT, 83 Camp st

MANUFACTURED TOBACCO—50 boxes, a low priced article, in store and for sale by
a2 JOHN R SHAW & Co, 24 Poydras st

WESTERN MONEY—$5000 Kentucky, Indiana and Illinois bank notes, for sale by
a2 J VAIRIN & Co.

HALIFAX MACKEREL No 1 and No 2, in whole, half and third bbls, of superior quality, for sale by
a2 WIGGIN & DAVENPORT, 25 Gravier st.

BOSTON NAILS—2600 kegs Swede's iron nails, assorted, for sale by
a2 WIGGIN & DAVENPORT, 25 Gravier st.

REFINED LOAF SUGAR from the East Boston Refinery, in boxes and bbls, for sale by
a2 WIGGIN & DAVENPORT, 25 Gravier st.

SUGAR—A prime crop on plantation above the city, for sale by CHARLES CLEGG,
a2 11 Charles st

FIRE BRICKS—31,000 of the best English and Welsh fire bricks, for sale by A GOW,
a2 29 Bienville st

LONDON PORTER—100 casks of the best London porter, in pints and quarts, for sale by
a2 A GOW, 29 Bienville st

SCOTCH ALE—50 casks of the best Scotch ale, in pints and quarts, for sale by
a2 A GOW, 29 Bienville st

BOOTS, SHOES AND BROGANS—150 cases landing from ship Oceanus, and for sale by
a1 A F DUNBAR & Co.

WOOL HATS—40 cases, assorted qualities, landing from Oceanus, and for sale by
a1 A F DUNBAR & Co.

YORK DENIMS—10 cases blue York denims, in store and for sale by L A LEVY, Jr.
a1 30 Customhouse st

PALM LEAF FANS—30 cases palm leaf fans, in store, and for sale by J A LEVY, jr.
a1 30 Customhouse st

TOBACCO—12 hhds Tobacco, landing from steamer Rocky Mountain, for sale by
a1 LAYET & AMELUNG, 111 Tchoupitoulas st

WRAPPING PAPER—4,000 reams crown, cap and shoe paper, in store and for sale by
a1 W C TOMPKINS & Co, 60 Gravier st

SALMON—100 qr. bbls. salmon, a prime article, in store and for sale by H A NORCROSS & Co,
a1 40 Gravier st

BOSTON REFINED SUGAR—200 bbls loaves; 50 do powdered, 40 do crushed, in store and for sale by
a2 H A NORCROSS & Co, 40 Gravier st

CORN—1000 bags corn landing from steamboat Rocky Mountain, and for sale by LAYET & AMELUNG,
a1 111 Tchoupitoulas st

HAVANA COFFEE—24 bags landing from schooner Octavia, and for sale by
a2 J ALBERT, 36 St. Louis st

OILS—10,000 gallons winter sperm; 20,000 do bleached whale and 30 bbls tanners' oil, for sale by
a1 N D CHAMBERLIN, 75 Magazine st

CANDLES—[illegible] boxes Fisher's sperm candles landing, for sale by
a2 WM C TOMPKINS & Co, 60 Gravier st

WHISKEY—[illegible] bbls old rectified, first quality whiskey, for sale at wholesale and retail by
a2 CHS GIRARD, 207 Royal st

NAILS—1000 kegs nails, assorted sizes, now landing from ship Charlemagne, and 100 casks nails and spikes, for sale by
a1 W N FULLER, 60 Poydras st

INDIANA MONEY—$1000, Indiana and Illinois money, for sale by
a1 TUFTS & HOBART

TANNERS OIL—30 bbls tanners oil, in store and for sale by
a1 WM C TOMPKINS & Co, 60 Gravier street

BOSTON REFINED SUGAR—[illegible] bbls loaves; 50 do crushed; 40 do powdered, in store and for sale by
a1 H A NORCROSS & Co

INDIAN'S PANACEA.

FOR the cure of scrofula or king's evil, incipient cancers, syphilitic and mercurial diseases particularly ulcers and painful affections of the bones, ulcerated throat and nostrils, ulcers of every description, rheumatism, sciatica or hip gout, fever sores, and internal abscesses, fistulas, scald head, scurvy, biles, chronic sore eyes, erysipelas, cutaneous diseases, chronic catarrh and headache from particular causes, pain in the stomach and dyspepsia proceeding from vitiation, affections of the liver, chronic inflammation of the kidneys and general debility, caused by a torpid action of the vessels of the skin. It is singularly efficacious in renovating those constitutions which have been broken down by injudicious treatment or juvenile irregularities. In general terms, it is recommended in all those diseases which arise from impurities of the blood, or vitiation of the humors, of whatever form or kind.

The proprietor of this valuable medicine acquired his knowledge of its surprising virtues from long residence among the aborigines of this country, and it is a selection from the most approved and successful medicines which they use.—It is offered to the public by the proprietor, with the consciousness that he is placing within their reach, a remedy capable of relieving many of his afflicted fellow-beings, who are suffering under the various chronic and obstinate complaints to which it is applicable. Though it will prove the means, and in many cases, the only means of relieving their sufferings, and restoring them once more to health and happiness. This is not offered as a common remedy, that may perchance be equally good with many others now in use, but one which is capable of moving life in many extreme cases, when all the usual remedies fail. This it has done repeatedly, and this is the reputation it has obtained wherever it has been introduced.

This medicine has been found highly useful in many ambiguous diseases not here specified, and it has been used with wonderful success as a spring and fall purifier, by those who are subject to various complaints, and whose constitutions require invigorating. Whenever a diet drink is necessary this Panacea taken to good, [illegible] all its purposes in much less time, at less expense and in a far more agreeable manner than the common diet drink.

The following certificate, out of hundreds similar which might be produced, are given to show the effect of the Indian's Panacea, in the various complaints therein mentioned, and also to exhibit, in the most satisfactory manner its superiority over other similar preparations.

Cure of Ulcerated Throat, Nostrils, &c.

Charleston, Jan. 20, 1832.—This may certify that I was afflicted with a scrofulous disease for several years, during which time I employed several eminent physicians, both in Philadelphia and Charleston, and also took several bottles of Swaim's Panacea, but all without permanent benefit.—During the last winter I was taken with an ulcerated throat which soon became so severe as to prevent my taking sufficient food to sustain life. I remained in this situation several days, emaciated and threatened with absolute and unavoidable starvation when, as a last resort, I had recourse to the Indian's Panacea, and found from it almost immediate relief, recovering so rapidly that in four weeks I found myself quite well, as I have remained ever since.
ANDREW COZIER, King street.

Sold wholesale and retail in New York by A. B. & D. Sands, Druggists, Nos. 79 and 100 Fulton st, in New Orleans by SICKLES & Co, No 40 Canal st.
Price $2 f 11 3m

LIFE INSURANCE.
OCEAN INSURANCE COMPANY.—The absence of any institution in this city insuring lives, and the extravagant rates of premium demanded by the northern and European companies for insuring the lives of persons resident in this city, have induced the Board of Directors of the Company to put into operation that clause in their charter which authorizes insurance upon lives, on a scale of premiums which will enable every one who is dependent on [illegible] to provide against a case of their death.
The scale determined on is, as nearly as possible, the average of those adopted by the London offices for insuring lives in England [illegible] a fair increase made for difference of climate, and by this scale, an annual premium of twenty dollars paid by a person twenty years old will secure the payment of one thousand dollars to his family or heirs should he die within the year; an annual premium of one hundred dollars will secure five thousand dollars—and so on in proportion for any larger amount.
The Company will insure policies for any term from one to seven years and the premium can be paid quarterly, half yearly or yearly.
Any further information that may be required will be furnished on application to the office No. 60 Camp street, corner of Gravier street.
By order of the Board. CHS. BRIGGS, Secretary.

THE subscriber has received by the ship New Hampshire the following goods which he offers for sale: merino summer cloth for coats, [illegible] a new article for pantaloons, assorted striped [illegible] and colored shirts, Scotch thread gloves, [illegible] and parasols, embroidered collars, lace capes [illegible] assortment of summer clothing.
Also, 100 morning gowns, at $6. TH. DECAUX,
f27 [illegible] Chartres street, corner of Conti.

LOUIS MUH informs his friends and the public that he has just received per ship Lafayette, a splendid assortment of fine and low priced watches, viz:
Gentlemen's anchor escapement and cylinder watches very fine ladies' watches beautifully [illegible] gentlemen's and boy's silver lepine and verge watches; gold chains, keys and seals, etc., and French watches with [illegible] lower priced than any watches in this city, to be sold wholesale and retail at 61 Chartres street, at moderate prices, and for good acceptances. m1

NORRIS & Co.—No. 31, Chartres st.
HAVE just received per ship Louisville, from St. Louis and Orleans, from their manufactory in Philadelphia, a splendid stock of spring and summer clothing, consisting of the following articles:
Black Cashmeret dress and frock coats,
Black Merino do do do coatees,
Printed linen frocks and coatees,
Brown do do do
Brown linen and check blouses or hunting shirts,
Black Cashmeret and Merino and Cotton [illegible]
Elegant plain and fancy Marseilles vests,
Their usual supply of fine linen shirts new patterns and styles.
Cottonade and linen de pants,
A splendid assortment of white and fancy drill's,
A splendid assortment of summer and spring cravats;
Linen drawers, fine article;
Pongee, Persian, lamba wool, merino, cotton under shirts and drawers,
An elegant assortment of Paris gloves;
English silk gloves, all colours,
Cotton, silk and all sizes hosiery;
[illegible]
Also a variety of articles too tedious to mention, which they offer to the public on the most liberal terms.
m31 1w NORRIS & Co.

PIG LEAD—3000 pigs for sale by
a2 JOHN R SHAW & Co, 24 Poydras st

PRIME PORK—400 bbls at inspection, and for sale by
a3 JOHN R SHAW & Co, 24 Poydras st

CORN MEAL—100 sacks fresh, in store and for sale by
a2 JOHN R SHAW & Co, 24 Poydras st

LINSEED OIL—20 bbls linseed oil for sale by
a2 A G W, 29 Bienville st

WHISKEY—100 bbls rectified landing and for sale by
a2 ADAMS, HARTWELL & Co, 6 Poydras st

RUM—35 bbls of New England rum, for sale by
a2 A GOW, 29 Bienville st

PORK—220 bbls mess pork, landing and for sale by
a2 W C TOMPKINS & Co, 60 Gravier st

ROPE—An invoice of superior tarred Rope now for sale by
a1 A GOW, 29 Bienville st

DRAFTS on Paris, for sale by
m31 F FERRET.

EXCHANGE on Paris for sale by
m31 F FERRET.

EXCHANGE on Baltimore, for sale by
m17 SCHMIDT & Co, 95 Bienville st

EXCHANGE on London, for sale by
m31 R GRONING & Co.

EXCHANGE on London, for sale by
m25 CLASON & VLEES, 47 Chartres st

SPECIE—for sale by
m31 J M CABALLERO, 21 Old Levee

EXCHANGE on Baltimore for sale by
m31 J ROBERT & Co, 3 Magazine st

PIANOS—2 splendid rose wood and mahogany pianos, for sale by JAS E WOODRUFF, 52 Camp st m01

FLOUR—100 bbls landing and for sale by
m29 ADAMS, HARTWELL & Co, 36 Poydras st

WHISKEY—200 bbls rectified landing and for sale by
a1 ADAMS, HARTWELL & Co, 36 Poydras st

PORK—150 bbls mess for sale by
m30 ADAMS, HARTWELL & Co, 36 Poydras st

COFFEE—600 bags prime green coffee for sale by
m30 CHS BYRNE, 15a Tchoupitoulas st

INDIA BAGGING, weighing 2 to 2½ lbs to the yard, for sale by
m30 G GREEN & BRO, 86 Gravier st

CANDLES—100 boxes New Bedford sperm for sale by
m30 H A NORCROSS & Co, 40 Gravier st

STEEL—51 bundles English blistered steel for sale by
m30 BOGERT & HAWTHORN, 63 Gravier st

PALE SEAL OIL—10 barrels, for sale by
m29 STETSON & AVERY, 60 Gravier st

LINSEED OIL—25 bbls superior linseed oil, for sale by
a2 A GOW, 29 Bienville st

RICE—50 casks now landing, for sale by
a1 F A GIRAUD, 12 Tchoupitoulas st

IRON—20 tons iron, assorted sizes, for sale by
a1 F A GIRAUD 12 Tchoupitoulas st

BAGGING—25 bales India bagging for sale by
a1 J VAIRIN & Co, 37 Commerce st

PORK—400 bbls mess and prime pork, for sale by
m30 ADAMS, HARTWELL & Co, 36 Poydras st

BEEF—50 bbls beef in the inspection stores for sale by
a2 LAYET & AMELUNG

SALT—50 sacks Turks Island salt in store and for sale by
BENJ DOUGLASS, 12 Poydras st

PORK—30 bbls mess and prime, at inspection, and for sale by
m30 BENJ DOUGLASS, 12 Poydras st

BALE ROPE—225 coils bale rope, now landing and for sale by GEO GREEN & BRO. 86 Gravier st m30

SALT—[illegible] sacks fine ground salt [illegible], for sale by
a1 C DOANE 60 Poydras st

HAVANA SEGARS and preserves, for sale by
a1 R GRONING & Co.

BLACK LEAD CRUCIBLES—9 cases assorted sizes just received, and for sale by WALTON & COCKAYNE,
28 and 29 New Levee

LEAF LARD—350 kegs, 16 barrels and 10 half barrels prime leaf lard, landing from steamer Missouri and for sale by BOGERT & HAWTHORN,
63 Gravier st.

HAMS—24 casks smoked bacon hams, landing from steamboat United States, and will be sold low to close a consignment, by BOGERT & HAWTHORN,
63 Gravier st.

BULK PORK—12,007 hams, 10,238 shoulders and 4,892 sides, [illegible] in good order, landing from steamboat Tippecanoe, and for sale by
a1 LAYET & AMELUNG, 111 Tchoupitoulas st

MADEIRA, Garden Duff's brand; Champagne June brand; pale cherry; Port wine, Rhenish wine, St. Croix rum, [illegible] gin, for sale by
a1 R GRONING & Co.

FOR SALE—Now landing from ship Eulalie, Captain [illegible], from Bordeaux, 60 casks ordinary wine, and 50 [illegible] white Sauterne wine.
a1 THEOPHILE BARBANCEY, 21 Conti st

HAVANA COFFEE—150 bags landing from brig Francis Ashby, and 600 bags, in store, in prime order, for sale by ABRAHAM TRIER
34 Gravier st

NAILS AND SPIKES—450 casks assorted nails and spikes, in store and landing from ship Charlemagne for sale by W HENRY FULLER,
a1 60 Poydras street

SPERM & WHALE OIL—3600 galls bleached and unbleached winter and spring sperm oil, 950 galls bleached and unbleached fall and spring sperm oil, for sale by
a1 W HENRY FULLER, 60 Poydras st

WINES—Madeira and Canary, in pipes and qr casks and in bottles; Pico and Port wines in bbls and half bbls, for sale by N D CHAMBERLIN, 75 Magazine st