TRADE AND COMMERCE.

SAILING DAYS OF THE STEAM SHIPS.

[illegible]

EXPORTS.

[illegible]

IMPORTS.

[illegible]

RECEIPTS FROM THE INTERIOR.

[illegible]

CONSIGNEES.

[illegible]

MARINE INTELLIGENCE.

PORT OF NEW-ORLEANS.

[illegible]

NEW PUBLICATIONS—In cheap Form. [illegible] Walker's Manipulations on the Scientific Arts, in 9 parts; price each, 25 cents. No 22 Patrick, Lowth, Arnold, &c. Commentary on the Holy Bible; price 25 cents. Just received and for sale at the New Orleans Literary Emporium. J B STEEL, 14 Camp, Successor to Norman, Steel & Co.

SILK GOODS.

BOWEN & McNAMEE,

16 William street, [illegible] New York.

RESPECTFULLY [illegible] that they have made extensive arrangements for the Fall Trade, which will enable them to present greater inducements than ever to merchants throughout the United States to visit this market the present season, for the purchase of

SILK AND FANCY GOODS.

They have already received by late arrivals a great variety of new and rich goods, and will also receive by the new Packet and Steamers, an assortment of the latest and most beautiful styles of French, German, Italian and English Silk and Fancy Goods ever offered to this market—samples of which are now exhibited, and it is their determination as heretofore not only to be constantly supplied with a complete assortment adapted to all sections of the country, but to present the newest and most desirable styles, suited to the city or most fashionable trade. Their stock will be composed in part of the following articles, viz:—

DRESS GOODS

In every variety, consisting of Italian Lustrings, black and blue black Gros de Suisse, Gros de Rame, plain and striped Ispahans, Gros de Royale, striped and figured Gros de Naples, Pekin Silks, Gros de Messine rich Brocade Chamelion Broche figured and striped Pout de Soie, rich Gros Sripe, Gros de France, black, blue black and changeable stripe and figured Gros d'Afrique, plain and figured Satins, &c &c.

CASHMERE ECOSSE of latest Paris POMPADOUR styles.

PARIS MOUSSELINE DE LAINES, entire new designs and various qualities.

CRAPE LORGNET for Evening Dresses—the most splendid article ever offered.

CHUSANS, TISSANS, ALPACCAS, BOMBAZINES, FRENCH PRINTS, &c.

"EXPOSITION" CASHMERES, magnificent styles, exhibited at the late great Fair in Paris and now presented as the most fashionable article for Autumn and Winter dresses.

Also, various new styles of Dress Goods, which will be strictly confined to their own trade. The whole presenting an assortment, it is believed, which cannot be surpassed in this or any other market.

SHAWLS

Consisting of rich Chamelion, Ottoman, Pout de Soie, figured Satin, Brocade, &c. Also, splendid Broche, Cashmere, Embroidered Melville, Kabyle, plain, printed and embroidered Mousseline de Laine and Thibet shawls, Merino Plaid Belvideres and various new styles Woolen Shawls; also, very rich Cashmere Long Shawls.

LACES.

English, French and German Thread Laces and Edgings. Also, Lisle, Guipure, Ashburton and other styles, low priced Edgings and Laces, Muslin Trimmings, Swiss Mulls, Bishops Lawns, Book Cambric and Jaconet Muslins, and every variety of plain and figured Netts for caps, capes, veils, &c. &c.

GLOVES

Consisting of Kid, Silk, Cashmere, Merino, Berlin and Buck, in great varieties, together with a full stock of Fancy Mitts.

MILLINERY GOODS.

Velvets for Hats, plain, uncut, figured, plaid, &c., entire new style, Bonnet Silks, plain, changeable; chine, and figured, a complete assortment; Hat and Cap Ribbons, entirely new designs, and the most splendid assortment ever offered. Also, various styles of Neck Ribbons, plain Taffetas and Satin do., black and colored, Artificial Flowers, Feathers, Trimming Laces, Ribbon Wire, Cords, Gimps, Foundations, Crown Linings, &c.

ALSO,

Pocket Hdkfs. of Pongee, Spitalfield, Corah, Flag, Bandanna and Linen Cambric, in every variety.

Italian Sewings, Fenezzo's, Rubinacci's Persico's, Beaux's &c. &c.

Italian, Gros de Rhine and Lustring Cravats, of every size. Scarfs, for Gentlemen, of Satin, plain, figured and embroidered Gros Grain, &c. &c.

Binks, Serges, Mischews, Sarsnets, Sevantines, India Satins, Elastic Suspenders, Mohair and Silk Coat and Vest Binding and Cords, fancy Gimps, Fringes, &c. &c.

Together with every article usually to be found in a fancy stock, which they engage to sell on as favorable terms as any other establishment. o3—3m

VALUABLE BOOKS—For Public and Private Libraries, for sale by WILLIAM McKEAN, bookseller and Stationer, corner Camp and Common streets:

The works of Lord Bacon, 3 volumes, 8vo.
The works of Samuel Parr, L. L. D., 8 vols.
Napier's History of the Peninsular War, 4 vols.
Thiers's History of the French Revolution, [illegible] 8vo.
Turner's History of the Anglo-Saxons, 2 vols. 8vo.
Roscoe's Life of Lorenzo de Medici, 2 vols. 8vo.
Prescott's Ferdinand and Isabella, 3 vols, 8vo.
Johnson's Farmer's Encyclopedia, 1 vol. 8vo.
Fleming & Tibbin's French & English Dictionary, 1 vol.
Noctes Ambrosianae of Blackwood, 4 vols. 12 mo
[illegible] Miscellanies, 3 vols
Bancroft's History of the United States, 3 vols. 8vo.
Alison's History of Europe, 4 vols, 8vo
British Cyclopedia, [illegible]
Encyclopedia Americana, 13 vols, 8vo.
British Poets, 100 vols, American and English edition
Specimens of American Poetry, 3 vols, 12 mo.
Ware's [illegible], 2 vols, 8vo
Orient's works, 18 vols, London edition.
Channing's works, 6 vols, new edition.
British Essayists, 3 vols, London edition, 12 mo.
Mitford's Greece, 8 vols. English edition.
Gillies's Greece, 8 vols, English edition.
Shirley's works, 6 vols London
Walpole's Letters, 5 vols, London.
Wraxall's works, various editions.
Paley's works, 5 vols, Cambridge.
[illegible] various editions.
Sterne's works, 1 vol
Michelet's works, 3 vols English.
Shelley's works, 3 vols.
Sismondi's History of Literature, 4 vols, &c.
In addition to the above, I have many valuable works [illegible] Please call and examine the [illegible] s26

NEW PUBLICATIONS—Peregrine Bunce, or settled at last, a novel, by Theodore E Hook, author of Jack Brag, Sayings and Doings, &c. Price 25 cents.

[illegible] a Historical Romance, by L Spindler, author of The Jew, The Invalid, &c.

The Kitchen and Fruit Gardener; a Select Manual of Kitchen Gardening and Culture of Fruits, containing familiar directions for the most approved practice in each department, descriptions of many valuable fruits, and calendar of work to be performed each month in the year, the whole adapted to the climate of the United States.

Mill's History of Crusades and Chivalry, new edition.
Mill's History of Chivalry and Knighthood and its Times,
Sir Thomas Brown's Religio Medici, new edition.
[illegible]
[illegible] of Practical Medicine.
[illegible] Commentary &c.
[illegible] at the New Orleans Station[illegible]
J B STEEL, Successor to Norman, Steel & Co.

ARRAH NEIL—by JAMES.

ARRAH NEIL; or Times of Old; a romance, by G P R James [illegible]

LIFE AND ADVENTURES OF MARTIN CHUZZLEWIT [illegible]

[illegible] by the late Miss [illegible]

ALSO, [illegible] the MOON, by Weimann.
Just received and for sale by WM McKEAN, corner of Camp and Common streets.

SUNDRIES—In store and for sale by the subscriber:—
[illegible] boxes white and brown sugars,
[illegible] yellow sugar,
[illegible] brown do.
100 bags Havana coffee,
[illegible] wrappers and fillers, Cuba and [illegible]
[illegible]
FRANCIS LAMPRE, 38 Old Levee

BEN SOUTH, [illegible]
[illegible]
[illegible] (Ledley's)
[illegible] broken & screened,
[illegible]
[illegible] which they offer at reduced prices to [illegible]
[illegible] up stairs, will be imme[illegible] s14

KENTUCKY MUSTARD—Direct from the Mills—The subscribers have just received from the manufacturers a supply of very fresh Kentucky Mustard, in jars and tins, which they confidently recommend to hotel and shop keepers as of the most admirable quality.

The manufacturers keep them constantly supplied with this much approved article, to enable them to meet the [illegible] demand for it.

DITTRICH & SHANNON 28 Poydras, corner Tchoupitoulas

IRISH LINENS—The subscribers offer for sale by the package, a full assortment of 4-4 white Irish Linens in whole and half pieces, [illegible] extra fine; 6, 7, 8 4, and 10 4 [illegible] damask [illegible] 3-4 [illegible] 4-4 bird's-eye diaper, 3-4 brown Holland [illegible], 4-4 Britannia's, and 6-8 cambric handkerchiefs.

WM PREHN & Co, 45 Customhouse

DOMESTICS—30 bales 7-8 Lowell cottons;
60 bales 4 4 Cabot brown sheetings;
10 bales Hamilton twilled stripes;
10 bales 4 4 Methuen plain;
15 cases Hamilton cottonades;
20 cases Methuen do;
6 cases heavy striped negro lindseys;
5 cases [illegible] Lowell;
20 cases assorted prints, in store and for sale by
WM FROST & Co., 22 Old Levee

PENNY MAGAZINES.

THE Penny Magazine of the Society for the Diffusion of Useful Knowledge, complete sets of this valuable work on hand and for sale at reduced prices by
WM McKEAN, bookseller and Stationer, corner Camp and Common

NOW landing ex ship Hannah, from Bordeaux, and for sale by the undersigned:
Two hundred and twenty casks red wine, different [illegible]
One hundred and fourteen do white Haute Sauterne.
G M LUCAS, 30 Bienville

LOWELL OSNABURGS—100 bales 7-8 and 4 4 goods, landing from ship Olive & Eliza, for sale by
HARROD, DARLING & Co 49 Common

MACKEREL AND CODFISH—In fine order, brand 1844 landing and for sale by
HARROD, DARLING & Co, 49 Common

ROPE—Missouri and Kentucky rope, small and large coils, and can will be recommended to planters, for sale by
HEWITT, HERAN & Co, 65 Camp

PLANTATION orders for men and boys' russett brogans of every variety—also, for white and black wool hats, supplied by FROST & Co. 10 Magazine

LIVERPOOL SALT—Fine and coarse Liverpool salt in store, for sale in lots to suit purchasers, by
A L ADDISON & Co, 31 Natchez

PORTER AND ALE—[illegible] bbls porter, [illegible] landing from on board ship [illegible], and for sale by
T TOBY & BOGERT, 70 Camp

LANDING per ship Coromando—[illegible] bales fancy cotton [illegible] for pantaloons, 6 cases thread for [illegible] for sale by
DUNCAN KENNEDY, 62 Toulouse st

CHAMPAGNE WINE—A few baskets of a very superior quality, for sale by
MERLE BEYLLE & Co, 45 Old Levee

BROGANS—20 cases Negro Russet Brogans, common and extra sizes, 20 cases kip ditto, for sale by
ISAAC BRIDGE, 76 Magazine.

EXCHANGE ON FRANCE, payable at Paris, Bordeaux, and other cities. Apply to
R BRUGIER, 9 St Louis

RICH'S SAFES—A full assortment of Rich's improved patent fire proof safes, constantly for sale by
ISAAC BRIDGE, 76 Magazine

HAVANA SUGAR—[illegible] boxes white and yellow, landing from brig [illegible] and for sale by
L CANTIN, 42 Gravier

SLIPPERS—Men's black morocco slippers, landed from [illegible], for sale by FROST & Co, 10 Magazine

TEA—[illegible] boxes superior gunpowder tea, for sale low to close consignment, by
R W MILBANK & Co, 36 Poydras

SOFT SHELLED ALMONDS—A few bags for sale by
LOREILHE & Co. corner Royal and Customhouse

GOSHEN BUTTER—1 cask small kegs packed in salt in Orange county, especially for this market, for sale by FOSDICK & BRO 74 Camp

CLOCKS—[illegible] clocks for sale by
FOSDICK BRO, 74 Camp st

LARD—[illegible] lard for sale by R W MILBANK & Co, 36 Poydras

COAL—[illegible] coal in store, for sale by
AARON COHEN, 90 Common

OLD MONONGAHELA WHISKEY—[illegible] very superior [illegible] for sale by
CLYMER, THOMPSON & Co, 48 Tchoupitoulas

HOLLAND GIN—stag and Orange brand, of superior quality, for sale by
SCHMIDT & Co 88 Bienvil le st

SUGARS—Havana white and brown, in store, for sale by J M CABALLERO, 32 Old Levee

DOMESTICS—75 bales Cabot 4-4 brown sheetings; 20 do New England 4-4 do do; 10 do Portsmouth 4-4 do do, 25 bales Thorndike Co. 4-4 bleached do; 10 do Chicopee, 4-4 do do, for sale by
WM FROST & Co, 20 Old Levee

SUNDRIES—1340 coils Missouri bale rope; 800 pcs do bagging, 40 bales twine; 30 casks bacon hams and shoulders; 240 bbls fresh ground Ohio flour; 15 do old Bourbon whiskey; 10 do old Monongahela whiskey; for sale by
G & R BUCHANAN & Co, 97 Tchoupitoulas

FRENCH COTTONADES—6 bales cott. nades for pantaloons superior to anything hitherto imported, for sale by H DE GOER & RIFFLARD, 35 Chartres

HEMP—144 bales [illegible] for sale by HULLIN & WOODRUFF, 60 Camp

SHERIFF'S SALE

Of 374 Lots of Ground situated in the First and Second Municipalities—[illegible]—In the suit for [illegible] of Quesnel vs Labarre.

DISTRICT COURT—No. [illegible]—By virtue of an order of sale to effect a partition, to me directed by the honorable District Court of the First Judicial District Court of the State of Louisiana, will be offered at public sale, at the City Exchange, St Louis street between Chartres and Royal streets, on Wednesday, 23d October, 1844, at 12 o'clock, meridian, and continued from day to day until the said public sale is completed:

28 squares and parts of squares, or lots of ground situated in the First Municipality of the City of New Orleans, extending from Ursuline street to Canal street; and divided into town lots, according to a plan drawn by J Communy, city surveyor, for the purpose of a deposit for reference, in the office of P. Labarre, notary public, but which plan will be exhibited in the office of the Sheriff of the First Judicial District Court, until the day of sale, when the lots will be offered and sold in the rotation or order as hereinafter described, and on the terms and conditions hereinafter set forth; and will be adjudicated to the highest bidder, all appraisements being waived.

1st. 19 lots, contained in the square or islet, bounded by Ursuline, Galvez, Miro and St Philippe streets, of which No 1 to 4 have each a front of 32 feet on St Philippe street by 100 feet in depth, Nos. 5 and 6 have the same front each on said street by 146 feet 2 inches and 4 lines in depth; No 7 has 30 feet 10 inches and 7 lines front on said street by 146 feet 10 inches and 7 lines in depth on the right angle line on one side, and 158 feet 1 inch and 4 lines on the diverging or opening line on the other side, and 82 feet 9 inches and 3 lines in the rear. Nos. 8 to 10 have each a front of 30 feet 10 inches and 3 lines on Miro street, by 134 feet in depth; and Nos 11 to 19 have each (excepting No 19) a front of 31 feet on Ursuline street by 100 feet in depth of the first four and 146 feet 2 inches and 4 lines in depth of the 1 mentioned five lots.

2d. 6 lots fronting on Miro and St. Philippe streets in the square bounded by said streets and by Tonti and Ursuline.

3d. 15 lots fronting on St Philippe, Miro and Dumaine streets, in the square of islet bounded by those streets and by Galvez streets.

4th. 17 lots fronting on St Philippe, Miro and Dumaine streets, in the square bounded by Tonti and those said streets.

5th. 2 lots, Nos 1 and 2, the corner lot and that adjoining the corner of Dumaine and Miro streets, in the square bounded by those streets, and by Galvez and St. Anne streets.

6th. The entire square bounded by Dumaine, Miro, Tonti and St. Anne streets, divided into 26 building lots (excepting a small angle from 42) each having fronts 30 feet 6 inches to 32 feet, by depths of 100 feet to 148 feet 10 inches.

7th. One triangular lot situated on the corner of Tonti and St. Anne streets, in the square bounded by said streets and by Rochebiave and Dumaine streets, and having 45 feet 6 inches front on St. Anne street by a depth and front of 126 feet 10 inches and 5 lines on Tonti street, and 140 feet on the diagonal line.

8th. 17 lots fronting on Orleans, Tonti and St Anne streets, in the square bounded by Miro and said streets.

9th. 7 lots fronting on Orleans, Tonti and St. Anne streets, in the square bounded by those streets and by Rochebiave street.

10th. 6 lots fronting on St. Peter and Orleans streets, in the square bounded by Miro and Tonti and those said streets.

11th. 6 lots fronting on Orleans and St. Peter streets, in the square bounded by those said streets, and by Tonti and Rochebiave streets.

12th. 8 lots, fronting on St. Peter and Tonti streets and Carondelet walk, in the square having those boundaries, and that of Miro street.

13th. 17 lots fronting on Carondelet walk, Tonti and St Peter streets, in the square of said boundaries and Rochebiave streets.

14th. 9 lots fronting on Carondelet walk and St Louis street, in the square bounded also by Rochebiave and Tonti streets.

15th. 2 lots fronting St Louis street and Carondelet walk in the square, also bounded by Rochebiave and D'Orgenoy street.

16th. 14 lots fronting on Conti, Rochebiave and St Louis streets, in the square of those boundaries and that of Tonti street.

17th. 14 lots fronting on St Louis, Rochebiave and Conti street, in the square bounded by said streets and by that also of D'Orgenoy.

18th. 6 lots fronting on Rochebiave, Conti and Bienville streets, in the square bounded by Tonti and those streets.

19th. 22 lots fronting on Conti, Rochebiave and Bienville streets, in the square bounded by said streets and by that also of D'Orgenoy.

20. 24 lots fronting on Bienville, D'Orgenoy and Customhouse streets in the square having said streets and that of Rochebiave for boundaries.

21st. 1 triangular lot corner of Customhouse and D'Orgenoy streets, 42 feet 7 inches and 4 lines front on the former, by 115 feet 11 inches and 4 lines in depth and front on the latter street, and 121 feet on the angular line.

22d. 11 lots fronting on Customhouse, D'Orgenoy and Canal streets—of which 3 are on Customhouse, 5 on D'Orgenoy and 3 front on Canal street.

23d. 15 lots fronting on Canal street, D'Orgenoy and Customhouse streets, in the square bounded by those streets and by Rochebiave streets.

ALSO, AT THE SAME TIME AND PLACE:

Seven Squares and Portions of Squares of Ground, situated in the Second Municipality of the City of New Orleans, extending from Canal street to Common street, and particularly designated on a map or plan of the same now in preparation, which will be exhibited, when completed, in the Sheriff's office, until the day of sale, and after said sale, will be deposited for reference in the office of P. P. Labarre, notary public. Said property is described as follows, viz.—

24th. Three Lots of Ground, fronting on Canal and D'Orgenoy streets, in the square bounded by said streets, and also by Rochebiave and Jackson streets.

25. Twenty-five lots fronting on Canal, D'Orgenoy and Jackson streets, in the square having those streets and that of Broad street for boundaries.

26th. An entire square of Ground, bounded by Jackson, D'Orgenoy, Palmyra and Broad streets—divided into 25 lots.

27th. Twenty-one lots, in the square bounded by Palmyra, Banks, Broad and D'Orgenoy streets.

28th. One Triangular lot, situated on the corner of Banks and Broad streets.

29th. Thirteen lots of Ground, fronting on Common, Banks and Broad streets, in the square bounded by those streets, and also by D'Orgenoy streets.

30th. Nineteen lots fronting on Common street, and likewise on Banks and Broad streets, in the square having these streets and White street for boundaries.

Seized in the above suit.

Terms—One fourth cash, and the remainder payable in three instalments, in notes of the purchasers drawn to their own order and endorsed by themselves, and secured by mortgage, at 6, 12 and 18 months. [illegible]

A SIDNEY LEWIS, Sheriff of the District Court

s21—td

SEMINARY FOR THE TWO SEXES,

IN RAMPART STREET,

(between St. Anne and Maine streets.)

MR. GARREAU'S INSTITUTION, which has been in existence only since the 15th July, already possesses more than thirty pupils. Nothing has been neglected to endeavor the pupils an education at once solid and varied. The classes are directed by the following professors:

Mr Garreau, Director of the Superior Classes in French, History, Geography, &c.

Mr Beaupaire, Ex-professor of the Normal School of Paris, superintends mathematics and drawing.

Mr [illegible] for the intermediate French classes.

Mr [illegible] for the Elementary classes.

An English professor of established merit, gives lessons twice a day in that language.

The young ladies placed under the immediate superintendence of Mdme Garreau, are separated entirely from the other sex. Every branch of instruction necessary for a young lady is imparted to them with the utmost care and zeal.

Instruction in Music is attended to by a teacher well known in New Orleans for many years. [illegible]

HEAD QUARTERS.

New Orleans, 30th August, 1844.

Orders No [illegible]

IN conformity with the law of the State, the Regiments of the 4th, 5d, 7th and 8d Brigades, will be inspected by the Adjutant and Inspector General, in the following order:—

The 11th Regiment at Baton Rouge parish of East Baton Rouge, September 14th.

The 28th Regiment, opposite the town of Baton Rouge, parish of West Baton Rouge, September 17th.

The 6th Regiment at Plaquemine, Parish of Iberville, September 18th.

The 6th Regiment, one wing at Donaldsonville, parish of Ascension, September 19th.

The 7th Regiment at Napoleonville, parish of Assumption, September 20th.

The 23d Regiment at Thibodeauxville, parish of Lafourche Interior, September 21st.

The 20th Regiment at the Seat of Justice, parish of Terrebonne, September 23d.

The 9th Regiment, one wing opposite the Courthouse, right Bank of the River, parish of St James, September 26th.

The 18th Regiment at Covington, parish of St Tammany October 14th.

The 25th Regiment at Franklinton, parish of Washington, October 15th.

The 24th Regiment at Springfield, parish of Livingston, October 16th.

The 12th Regiment at Greensburg, parish of St Helena, October 17th.

The 21st Regiment at Clinton, parish of East Feliciana, October 18th.

The 10th Regiment at Stirling's Old Field, parish of Feliciana, October 19th.

The 9th Regiment at Fausse Riviere, parish of Point Coupee, 21st October.

1st The hour fixed for the review will be ten o'clock A. M., but the troops will not be dismissed until after twelve o'clock.

2d. The Brigade Inspectors are required by law to be present at the inspection of the corps of their respective Brigades; they must be provided with complete returns of their Brigade to be furnished to the Adjutant and Inspector General. Should any accident in any case prevent the attendance of the latter officer the Brigade Inspector will make the inspection and transmit the returns thereof to head quarters.

3d. The Brigadier Generals are especially charged with the execution of this order, as far as concerns their respective corps; they will transmit it punctually to all the commanding officers under them, and will take all preparatory measures for a full and effective muster. They are at liberty to change the place fixed for the review of their regiments provided such changes does not interfere with the other reviews established by this order.

4th The Brigadier Generals are required to complete the organization of the different corps and to report it when done to the head quarters, that a time may be fixed for the inspection of such as are not in a situation to be included in this order.

5th Every officer on receiving this order will promptly acknowledge the receipt thereof to the Adjutant and Inspector General at New Orleans, and every officer is required to execute immediately all that relates to his corps, without waiting for the transmission of the order from his immediate superior which some accident may interrupt.

By order of the Commander-in-Chief,
J B ARMANT, Adjutant and Inspector General

FOR SALE BY F & T LACOSTE, 106 Royal street—landing from ship Lisette, from Bordeaux, an assortment of WINES in casks, of the following brands: Montferrand, St Emilion, St Julien Medoc, St Estephe Medoc, Chateau Margaux, Chateau Lafitte, corks of different qualities. In store from previous importations: St Emilion, St Julien Medoc, Chateau Margaux, Chateau Lafitte, in half casks and cases. Also, an assortment of fine cordials, fine wine of Vermouth Ferino, &c. &c. s30

SUNDRIES—Just arrived per barque Lisette, from Bordeaux:—
142 cases brandy cherries;
115 do assorted liquors;
75 do claret wine;
25 do [illegible] vinegar;
12 baskets olive oil,
9 barrels white wine vinegar,
2 cases containing 200 half boxes sardines in oil;
1 case containing Lyon sausages, half boxes peas, cepes in oil, preserved partridge, preserved meats, &c., for sale by REYNAUD & FALLON, 34 Tchoupitoulas

SUNDRIES—Pork—800 bbls mess, soft mess, prime, &c;
Beef—100 bbls M O, prime, B and damaged;
Bagging—100 pieces, superior article;
Bale Rope—100 do do do;
Castor Oil—20 bbls No 1.
Rock Candy—10 boxes white;
Beans—15 bbls fresh red and white;
Hemp—25 bales dew rot; in store;
Pencils—100 gross assorted.
BUDDECKE, WOODS & Co, 93 Tchoupitoulas

WHITE LEAD—Pure, extra and No 1 white lead, from the New York and Williamsburgh, Manufacturing Co, warranted equal in quality to any manufactured in the United States, constantly for sale by
ISAAC BRIDGE, 76 Magazine

CLARET WINE, &c—150 casks claret wine, various brands; 10 boxes do, do; 100 do white wine, Haut Sauterne, 40 bbls do, do; 25 baskets champagne, Ellsler brand, in store and for sale by FIELD & Co, 30 Old Levee

CODFISH, MACKEREL, &c—Landing per barque Nautilus—250 boxes prime codfish; 150 whole, half and quarter boxes new No 1 and 2 mackerel; 100 kits salmon, for sale by TUFTS, HOBART & Co, 29 Gravier

SOAP—300 boxes Winchester's No 1 full brand soap, landing ex ship Olive and Eliza—Also, in Store—1,800 boxes Jenkins and other brands, extra and common qualities, for sale by TUFTS, HOBART & Co, 29 Gravier

SUNDRIES—600 bbls mess and prime pork; 100 bbls beef; 300 do flour; 100 do rectified whiskey; 100 casks bacon hams and shoulders; 250 kegs lard, 200 coils bale rope; 30 bales twine; 100 boxes Virginia and Missouri tobacco; 50 packs Buffalo robes; 20 kegs old barley whiskey; 300 bags old Rio coffee; [illegible] in store and for sale by J B SHAW & Co, 24 Poydras st

SPERM CANDLES—[illegible] boxes New Bedford candles, landing from barque Olive, and for sale by WM FROST & Co, 22 Old Levee

THE POLKA!! THE POLKA!!

DANCING ACADEMY,

BY MR. O. CASIMIR

MR. O CASIMIR, Professor of Dancing, Pupil of the Royal Academy of Paris, lately arrived from that city, respectfully informs the Parents, Guardians, High Schools, Young Ladies and Young Gentlemen in general of New Orleans, that he intends to open a Dancing Academy, and teach that fashionable, graceful and lovely Dance the POLKA. Mr Casimir without boasting, can only say, that he had the opportunity to travel in the first capitals of Europe, say—London, Rome, Vienna, Berlin, Paris, his native place, St Petersburg and Poland, where he had the best opportunity to learn the Real Dance Polka, and which he has danced in all those mentioned cities in the first societies, and really, this beautiful Dance is the most preferred all over Europe, and the principal cities of the United States for its grace, gaiety and it might be here now for some partial persons. Mr Casimir has the honor also, to warn the public in general, that lately some of the antagonists with a certain and pretend to teach that dance, Polka, for the name only, and to be in fashion, but there is not one Professor of Dancing in New Orleans up to this day, who can teach or know it, and Mr O Casimir only to prove it, and can assure the public, that for the present he is the only Professor of Dancing who can teach and dance it, as it is danced in good society and the genuine Polka. Mr O C will teach also all the new fashionable French Quadrilles Cotillions, Slow and Quick Step, Waltz, Hop Waltz the Grand Gustave Galopade, and Virginian Reels and all in the latest style, but no Stage Dances.

Parents, Young Ladies' Seminaries and persons who will honor him with their confidence, will have the kindness to drop a word at O Casimir's address at this Office, as his residence is undecided yet.

Mr O C can give to any body who wish to become his Pupil satisfactory references from Northern Cities and from New Orleans also. s25—1m

The Picayune, will please copy.

TO THE PUBLIC.

IN answer to the advertisement of a M. CASIMIR, which appeared in the Bee of the 25th instant, Mr. DEVOTI respectfully invites all the Dancing Masters in town to attend his First Soirée, which will take place in the course of November next, where the celebrated dance LA POLKA will be executed, and where the public may have an opportunity of judging of his performance.

Mr DEVOTI flatters himself that he has never deceived the public in the promises he has made up to this date. s26

IMPORTANT NOTICE.

The Editor of the Bee will please insert the following notice.

HAVING united with Mr Devoti in inviting the various Professors of Dancing in this city, to assemble at a Soiree which we propose to give in the course of October next, for the purpose of executing a number of new steps, and particularly the beautiful Polka.

We have to request that Mr Casimir will not fail to attend on this occasion, in order that we may understand that he was mistaken in his article of the 26th and 26 h inst. He cannot but remember that the first time I ever saw him was in the class of my colleague Mr Devoti, where he appeared as an artist I was satisfied, believing really that he was one. I was not long in discovering my error, after having interrogated him relative to dancing and particularly with respect to the Lessons of the Academy, the threshold of which his foot had never passed. Further comment is unnecessary, inasmuch as the gentleman must remember that he acknowledged in presence of Mr. Devoti and of my pupils, that he did what he could to enable himself to live. Both myself and my associate offered then to do what we could for him, but since the word "Antagonist" has been inserted in the Bee, we can have no further consideration for him.

A LAVENANT Professor of Dancing, Pupil of the Royal Academy of Paris, Exchange Hotel, St Louis street.

And DEVOTI, Professor, No. 130 Chartres street s27 [illegible]

ORLEANS HIGH SCHOOL.

(Lycée d'Orléans.)

ESPLANADE STREET.

THIS SEMINARY, instituted by Professors EVERETT MERVOYER and WYNDHAM and conducted by them, admits Boarders, Half Boarders, and Day Scholars

The course of instruction comprehends all the branches of a thorough and complete education.

There are six instructors in ordinary including the three proprietors of the School, besides these gentlemen, four teachers of the accomplishments, Music, Drawing, Dancing and Fencing, are attached to the Institution.

The Proprietors have always in their employ several ushers whose duty it is to watch over the pupils in the play grounds, study rooms and dormitories.

The discipline observed in this Seminary is strict and firm, and no infraction on the part of parents or guardians is suffered, unless solicited, in extraordinary cases, by the Directors themselves.

In the method of teaching, the Proprietors, satisfied that sound learning can only be acquired by system and long continued labor, rely chiefly on the new fangled theories which profess to impart the several branches of knowledge in much less time than has been heretofore devoted to them.

The printed Statutes of the High School may be had in English and in French at the principal book stores in this city.

N B—The Directors of the High School feel much pleasure in announcing that they have secured the valuable services of Professor Sixty from Paris, who will enter on his duties on the 1st November next. s25—6m

WASHINGTON COLLEGE.

One mile below the Ursuline Convent.

CONDUCTED BY

J. CHANUT, A. M.

FORMERLY Professor of History in the Royal College of Henry IV at Paris, Ex Vice-President and Professor at Jefferson College, (Louisiana), [illegible] who has been in existence some [illegible] all the branches of education are taught, embracing either a COURSE of CLASSICAL STUDIES, or the acquisition of knowledge DESTINED SPECIALLY FOR COMMERCIAL PURSUITS. The [illegible] personally superintended either by Mr Chanut, his associate well known as a professor in this State, and a SPECIAL PROFESSOR of the English language from the North, who is permanently attached to the establishment.

The various branches of instruction announced in the Prospectus which may be found at any of the Book-sellers, will be taught with equal assiduity, but English appears to the Principal of such importance to this country that he will be particularly careful to give it proper preponderance in the system of instruction, and to render every pupil capable of writing and speaking it with facility, purity and elegance.

TERMS;

Boarders $25 washing included, $22 without washing. Half Boarders $15. Day Scholars $8 and $10 according to the age and the instruction required.

THE ABOVE PRICES INCLUDE ALL CHARGES [illegible]

DYEING AND SCOURING IN GENERAL.

NOTICE—Messrs MONDELET & Co. have the honor to inform the public that on the 1st June next, they will open at No [illegible] Chartres street, opposite the Orleans Hotel, A DYEING AND SCOURING Establishment.

The knowledge they have acquired of this art, by many years labor in the first houses in Paris and by a deep study of chemistry applied to dying, induce them to hope that no hesitation will be felt in entrusting to them the most valuable articles either for dying or cleaning convinced as they are that work will be executed as carefully and property attended to as at Paris. Those who may honor them with their confidence will be convinced of their skill by the care and elegance of their work, and by the finish imparted to it.

They dye and scour all kinds of articles, such as silk, merinos, mousseline laines, cashmeres, crapes, tulles, velvet plain or figured, straw hats, furniture covers, carpets, church ornaments, ball and theatrical costumes silk and thread gloves, silk stockings, they clean silk dresses without changing the colors. By new chemical process they bleach muslins, jaconets and print dresses, giving them the appearance of new materials. They clean and dye kid gloves, all kinds of articles, gentlemen's clothing without injuring them and giving them all the neatness of new articles. They dye clothing black for mourning in twenty four hours, and warrant the durability of the colors—They likewise re-dye black stuffs giving them various colors.

Terms moderate. [illegible]

THE UNDERSIGNED offers for sale the following goods—300 boxes red wine St Julien and Pauillac, having a right to drawback.
150 do white Sauterne, do do,
100 boxes red Margaux wine,
12 do 20 half bottles of [illegible]
20 do do white Sauterne,
25 casks red Medoc,
20 do do St Estephe and Pauillac;
15 do old red Margaux;
2 half pipes old proof brandy,
[illegible] champagne brandy;
12 boxes Absynthe;
90 boxes superfine Chauvet anisette,
100 baskets Grog, Aleka, Fine anisette,
30 boxes superfine Chauvet cordials,
25 do [illegible] do;
15 do Lafayge Curaçao;
48 Vermicelli and Macaroni.
EDOUARD LARRONDE, 65 Louis

THE subscribers have in store and offer for sale the following articles, at cost, viz: prunes, figs—in cans, dried prunes—boxes Gruyere cheese—300 baskets sweet oil in full bottles—250 do in half bottles; "Fauchon" 30 bales of assorted pe ks—250 boxes liquors as yolks; "Yerata a Raconiture"—250 do assorted cordials—300 do claret with labels "Capsula"—80 do prunes Mirabelles—80 do de Reine Claude—20 do Vermouth—15 do Curacao—20 do Cassis soap—40 do vermicelli, Macaroni & Pastes—20 do Cologne water—60 do muscat in half bottles—20 do Malaga—200 do assorted pickles—1000 do Sardines "Canus" half boxes—200 do do, half boxes—100 do claret, in half bottles.
LOISON & SILVESTRE 36 Chartres

NOTICE TO SUGAR PLANTERS.

THE undersigned inform the Sugar Planters, that they have invented a spirit gas lamp for sugar plantations, with a record tub, to obviate all possible accidents.

These lamps which are furnished with two burners, and which are made expressly for spirit gas, require no attention and burn nine cents worth of spirit in twenty-four hours.

They have likewise copper skimmers for sugar plantations.

The price of the gas by the barrel, 65 cents per gallon.
S MASPEREAU & Co, 24 Conde

SUNDRIES—For sale by the subscribers:—
Pork—Barrels, prime;
Beef—Bris Prime and Bee; } very superior,
Hay—Bales superior selected, northern prime;
Bale Rope and Yarns—in coils;
Candles—Star and patent Star, Cincinnati;
Tea—Fresh green Young Hyson, in small boxes;
Mustard—Superior Kentucky, put up expressly for use, in tins assorted from 1/4 to 1/2 lbs; and jars of 1 lbs, highly recommended by the faculty of Physicians.
DITTRICH & SHANNON, 28 Poydras

THE undersigned offers for sale the following goods received by late arrivals:
5 casks fine old champagne brandy; 10 cognac brandy; 150 casks red wine; 600 cases do, 100 do white Sauterne wine; 30 bbls vinegar; 100 cases assorted cordials; 300 baskets annisette, 50 boxes fruits in brandy, 20 do absynthe.
EDOUARD LARRONDE.

SUNDRIES—600 bbls pork various quality; 100 casks bacon, hams, sides and shoulders; 100 bbls lard; 100 kegs do; 50 do fresh western butter; 100 coils rope; 30 bales twine; 10 pks buffalo robes; 2000 dried beef; 50 bbls Cincinnati whiskey; 100 bags superior old barley whiskey; 100 bags old Rio coffee; 800 bbls flour in prime order, for sale by JOHN R SHAW & Co, 24 Poydras st

THE subscribers offer for sale, landing ex ship Olive and Eliza, from Boston:—
10 bbls and 10 half bbls Mackerel No 1.
16 do 10 do do No 2.
22 half bbls do No 3.
5 hhds and 50 boxes codfish.
DARAN, QUEYROUZE & Co, 11 & 13 St Louis

ATTAKAPAS COTTONADE—1000 ells Attakapas cottonade for negro dresses, for sale at 31½ cents per ell, to close an account. DUFOUR, DURAND & Co, 26 Chartres street

SPERM OIL, &c—1000 gallons bleached sperm oil, 50 bbls tanners oil; 50 serons Caracas indigo; 100 casks, bbls and kegs Boston saleratus, for sale by
FIELD & Co, 30 Old Levee

SEGARS—Lately received and for sale by the subscriber: 30,000 Principes de Yara, first quality; 20,000 small segars Millar La Mariposa; 21,000 small do Ugues.
FRANCIS LAMPRE, 38 Old Levee

NEW PUBLICATIONS—In cheap Form.

EVENINGS OF A WORKING MAN—Being the occupation of his scanty leisure, by John Overs, with a preface relating to the author, by Charles Dickens.

Just received and for sale at the New Orleans Literary Emporium for Standard, Miscellaneous, Polite and School Literature. J B STEEL, 14 Camp st, (successor to Norman, Steel & Co.

LINEN CAMBRIC HANDKERCHIEFS—We are now offering our large and splendid stock of plain, bordered, hemstitched and initial linen cambric hdkfs, at cost—A rare chance is now offered to dealers to lay in a full supply. We call the attention of retailers most particularly.
H DE GOER & RIFFLARD, 35 Chartres st

BLACK AND COLORED SILK VELVETS—At cost—We have in store a large quantity of black and colored silk velvet, to which we call the attention of merchant tailors. Also, a few cashmere vest patterns, which will be sold very low. H DE GOER & RIFFLARD, 35 Chartres st

THE SUBSCRIBER offers for sale, at his store No 11 Conti street, the following articles, lately arrived:—
100 casks Bordeaux red wine several qualities;
6 barrels Sauterne Wine; 30 gallons superior old Cognac;
100 baskets Anisette; 30 boxes preserved beans and peas, sardines, &c.
40 cases old Rose Larose Claret, patent bot les;
50 do old St. Julien;
20 half casks St Estephe and St Julien wine;
500 casks Claret, entitled to drawback;
40 cases Chambertin red Claret, in whole and half bottles;
26 thousand fine corks, for bottles and phials.
CHS. DUFOUR.

PORK—Mess and prime, for sale by HEWITT, HERAN & Co, 65 Camp

HAY—100 bales superior quality, in store, and for sale by T TOBY & BOGERT, 70 Camp

PROCLAMATION

BY

ALEXANDER MOUTON,

Governor of the State of Louisiana.

WHEREAS, Electors for President and Vice President of the United States are to be chosen for this State on the first Monday of the month of November next and the two following days, to wit:

One for the first electoral district, composed of the parishes of Plaquemine and St Bernard, the Third Municipality of the city of New-Orleans and faubourg Treme shall constitute the first district.

One for the second electoral district, composed of the First Municipality, (with the exception of faubourg Treme) and the second Municipality shall constitute the second district.

One for the third electoral district, composed of that part of the parish of Orleans lying on the right bank of the Mississippi river, the parishes of Jefferson, St Charles, St John the Baptiste, St James, Ascension, Assumption, Lafourche Interior and Terrebonne shall constitute the third district.

One for the fourth electoral district, composed of the parishes of St Tammany, Washington, Livingston St Helena, East and West Felicians, Pointe Coupee, E. at and West Baton Rouge and Iberville shall constitute the fourth district.

One for the fifth electoral district, composed of the counties of Attakapas and Opelousas and the parishes of Rapides and Avoyelles shall constitute the fifth district.

One for the sixth electoral district, composed of the counties of Natchitoches, Ouachita and Concordia, and the parishes of Catahoula and Franklin shall constitute the sixth district.

And whereas, it is provided by law that on the days aforesaid, every citizen of the state entitled to a vote shall have a right to vote for six persons as electors, all of whom shall reside in different electoral districts from each other.

Now therefore, I thought proper to issue this my proclamation, notifying all electors throughout the state of the said elections, and commanding all parish Judges, sheriffs, and other officers therein concerned, to hold the aforesaid elections on the days above mentioned, within their respective districts, counties and parishes, and cause the same to be conducted and the returns thereof to be made in the manner and within the time prescribed by law.

Given under my hand and the seal of the state, at New Orleans, on the second day of September, in the year of our Lord one thousand eight hundred and forty-four and of the independence of the United States of America the sixty ninth.

By the Governor,
A. MOUTON.
ROBERT CARTER NICHOLAS, Secretary of State.

DANCING ACADEMY—POLKA—Mr. DEVOTI has the honor to inform the Ladies and Gentlemen of New Orleans, that he will commence his classes about the beginning of October next. He will teach the modern POLKA, as it is danced at Paris and New York, the new H p Waltz, Dancing, ordinary Waltzing, Quadrilles, &c. and the new Dances for children, after the manner of the best European Academies

As Mr. Devoti is desirous of perfecting his pupils in the true Physiology of Dancing, he will open a subscription which will last five months, at the rate of $20 for the entire course. Families sending more than one pupil will be entitled to a reduction in the price. Persons not wishing to subscribe for the course will pay $6 per month. Mr Devoti will likewise open a class for young Ladies and young Masters in the Washington Battalion Armory, where he will give lessons twice a week. Likewise, another class at Mr. Baqué's Seminary, corner Royal and Toulouse streets, where young persons, who may be presented by their families, will be admitted.

Mr. Devoti will give private lessons at his house or at the residences of his pupils, or at the Dancing Academy. The large class will begin at 6 o'clock, P M

Notice will be given once a month at which the pupils and their parents are invited in order that parents may be advised of the progress of their children

Mr. Devoti is a Professor at the following institutions:—
Mdme Grate: No 2 Bourbon street
Misses Adison, corner Carondelet and St. Joseph
Madin Baqué do Royal and Toulouse
At the Orleans Lyceum Esplanade street.
At the Louisiana Institution, 71 Rampart street
At the Jefferson Academy, Exchange Passage, &c &c sep 9

ATTENTION:

THE Collector of Taxes imposed according to law by the Police Jury of the Parish of Jefferson, hereby notifies all persons, whether residents or non residents, who have such taxes to pay, that said taxes will become due on Monday the twenty-first of October next, and that his office is kept at the Parish Court House, city of Lafayette, and is open from 9 o'clock A M to 3 P M every day
V LIVAUDAIS, Collector
Parish of Jefferson, August 14th 1844. s17—2m, 2aw

LOT WANTED in the upper part of the Second Municipality [illegible] without improvements, well located for a private residence. Improved property will be preferred. Apply at No 92 Tchoupitoulas st

TO COTTON PRESSES &c.

THE undersigned agents for the well known Wheelwright Manufactory of Messrs D & Wilson, [illegible] & Co, Philadelphia, are prepared to order so as to arrive here early in the fall Cotton [illegible] with wheels iron carriers, plated with iron on the shafts, &c. which they will guarantee to be made of the very best materials. Persons wishing any ordered please apply to
WM EMERSON & Co, 100 Tchoupitoulas

LEECHES.

LATELY received by the Talma Leeches of excellent quality, for sale at Ten Cents a piece or at wholesale by the hundred at Eight Cents a piece, at the grand depot and coffeehouse in Esplanade street, No 66 corner [illegible] of Royal street

Druggists and persons from the country will be accommodated to their entire satisfaction.

The same [illegible] has received per ship Auster[illegible] a new [illegible] Swedish Leeches of superior quality for [illegible] The prices [illegible]
J P SOUBIRAN

THE [illegible]
[illegible] window glass,
[illegible] wrapping paper,
[illegible]
[illegible] sperm candles
[illegible] Manilla cordage,
50 bbls No 3 mackerel;
40 casks Boston saleratus
PRICE & FROST, 20 Poydras

RECEIVED per ships Nashville and Alesto from Paris— 8 trunks Madras hkdfs, superior quality
4 cases white and blue stockings;
[illegible] do Balzorine, new styles;
1 do Bareg. do;
1 do [illegible] cottonades,
4 bales superior French cottonades,
100 boxes cherry brandy,
10 do fruits in brandy, for sale by
H DE GOER & RIFFLARD

DITTRICH & SHANNON,

Commission Merchants and Receiving and Forwarding Agents,

No. 28 Poydras street.

Will make liberal advances on merchandise consigned to their address

J. F. DITTRICH at one will sign for the firm [illegible] business heretofore conducted in the name of DITTRICH & Co, will be continued by them

P. C. SHANNON continues his Steamboat Agency business and will sign individually on account thereof
New Orleans, July 1, 1844. [illegible]

THE undersigned offers for sale the following extensive assortment of Dry Goods:—
Black bombazette, assorted qualities
Black lasting,
Linen sheeting, 5/4 and 12/4,
Long lawns,
Irish linen, by whole and half pieces,
Linen, pants and Bretagnes
Russia sheeting,
French and American prints,
Bleached and unbleached shirting, 3/4, 7/8, 4/4 5/4 & 12/4
White cotton [illegible] assorted qualities,
Ticking for mattresses, 7/8 and 4/4,
White, red, green and yellow flannel,
Tartan plaid [illegible]
Black and Oxford mix. Jeans
Damask [illegible]
Superior [illegible]
Imitation Valenciennes lace and insertions;
Swiss [illegible] Bobbin [illegible];
Silk, cotton [illegible] and cotton, and cashmere ladies' hose;
Bleached and unbleached cotton socks;
Silk [illegible] handkerchiefs;
Silk and cotton vests,
Plaid cravats,
Damasked muslin curtains;
Bleached [illegible] 12 points,
French fancy cottonades,
Denims, Log cabin and Clay's cottonade,
Silk and worsted black serge,
Cotton and Merino shirts for ladies and gentlemen,
Jaconet, fine and fancy [illegible],
Muslin [illegible], 6 4 and 8 4, 50 and 76,
Jaconet, Alexandria and Orella spool cotton,
Stocking [illegible], and cotton tapes
D B MACARTY, 25 Bourbon

WHITE LEAD—Pure extra and No 1 in 25 50 and 100 lb kegs, from the New York and Williamsburgh Mfg Co, constantly for sale by ISAAC BRIDGE, 76 Magazine

FRESH TEAS—600 packages Green and black teas of low priced quantities, to superior, for family use, in store and for sale by NORCROSS & FOSDICK 40 Gravier

MACKEREL—150 bbls large south No 3, 70 do halves No 2, 10 halves do No 1, new mackerel, just received and for sale by NORCROSS & FOSDICK, 40 Gravier

STRAWBERRIES preserved in their juice—10 boxes fresh strawberries, and of Rafflenbos per ship Lisette, for sale by LOREILHE & Co, corner of Royal and Customhouse sts

SMALL PEAS—200 boxes peas preserved and natural, received per ship Lisette, and for sale by
LOREILHE & Co, corner of Royal and Customhouse sts

SOAP—1,000 boxes Winchester, Eagle and extra, Valentine, Oxnard and other brands—100 boxes Cincinnati No 1 soap in store and for sale by
NORCROSS & FOSDICK, 40 Gravier street

SPERM CANDLES—200 bxs first quality New Bedford; 50 boxes Nantucket sperm candles in store, and for sale by NORCROSS & FOSDICK, 40 Gravier

WHISKEY—100 bbls rectified whiskey, landing from steamboat Montezuma, for sale by
HARTWELL, KIDDER & CARMAN, 44 Poydras

BACON—45 casks bacon shoulders clear and bright just landing and for sale by
HARTWELL, KIDDER & CARMAN, 44 Poydras

PORK—100 bbls rump pork, 7 bbls clear do, do mess do, 5 half bbls pig do, for sale by
HARTWELL, KIDDER & CARMAN, 44 Poydras

BLANKETS—A large supply of American and French blankets, suitable for plantations, also a few bales of 10-4, 12-4, and 14 4 silk bound bed blankets, for sale at wholesale or retail. H DE GOER & RIFFLARD, 35 Chartres

HOSIERY—10 cases German, consisting of women's white, brown, blue and grey cotton hose; also, men's brown and grey half hose for sale very low to close consignments by H DE GOER & RIFFLARD, 35 Chartres

ADVANCES—The subscribers will make fair advances on consignments of Hemp, Cotton and other merchandise to their friends in Boston
J P WHITNEY & Co, 74 Camp

BLANKETS—[illegible] We have received a few bales three [illegible] blankets, most admirably calculated for plantation use, being coarse and very cheap.
H de GOER & RIFFLARD 35 Chart. s

ORRELL'S SPOOL COTTON—The subscribers offer for sale at reduced price to close consignment, a few cases of Orrell's Spool Cotton.
WM PREHN & Co, 40 Customhouse st

PRINTS! PRINTS!!!—A few cases latest styles and very rich American prints landing ex barque Nautilus, from Boston, for sale very low by the package, by
H DE GOER & RIFFLARD, 35 Chartres

OSNABURGHS—10 bales cotton osnaburgs, landing from steamer Florence, for sale by
JARVIS & ANDREWS, 4 Canal st Row

FOR SALE—Landing from ship Lisette from Bordeaux, 20 tierces Martillac white wine, made on the property of the Baron de Vepancourt; 20 tierces fair Sauterne white wine, for sale by LOREILHE & Co, corner of Royal and Customhouse

WHITE WINE, &c—40 bbls Sauterne white wine; 4 qrs cognac brandy, J J Dupuy, 5 pipes Holland gin; 100 casks Haute Sautern, white wine, oil; 20 do brandy cherries; 20 do olives and anchovies in store, for sale by
FIELD & Co, 30 Old Levee

TEAS—200 packages Imperial, Gunpowder, Souchong, Young Hyson, and Pouchong teas, in chests, half do, 6 and 13 lb boxes, in store and for sale by
J W STANTON & Co, corner Magazine and Lafayette.

BAGGING ROPE & TWINE—2600 pieces power and hand loom bagging; 2600 coils rope; 7600 pounds twine for sale by SHULTZ, HADDEN & LEACH, 77 Tchoupitoulas

BLUE LICKS WATER—75 boxes, put up in jugs of one gallon, half do, and quarts fresh from the springs, for sale by SHULTZ HADDEN & LEACH, 77 Tchoupitoulas

FOR SALE by the undersigned—60 casks red Pauillac Medoc, 1842, 45 bbls white Haut Sauterne, 1841; now landing ex barque Lisette, from Bordeaux.
G M LUCAS, 30 Bienville st

CHERRIES Preserved in Brandy—100 cases landing ex ship Lisette, from Bordeaux, for sale by
CHS. DUFOUR, 11 Conti

SOLE LEATHER of a very light color, for sale by
BLANCHARD, EIMER & Co 24 Bienville

FRESH RICE—60 tierces prime Charleston rice in store and for sale by NORCROSS & FOSDICK, 40 Gravier street

TO RENT.

[illegible] two story brick dwelling house on St. Charles st. opposite [illegible], with offices, out houses, &c. [illegible] for family residence.

Also—The two story brick dwelling house on Hevia street, near the corner of St. Charles, with stable, out houses, &c.

Possession of the above will be given 1st November

Also—Possession given immediately. A large two story brick dwelling, with two good rooms in the attic situated on Julia street, near the corner of Prytania street. For terms apply to MAUNSEL WHITE & Co, Gravier street

TO RENT—Possession given on the 1st November next—The two story brick dwelling No 32 Rousche street between Julia and St Joseph streets. For terms, apply at No 21, same row, or to
WM EMERSON & Co, 100 Tchoupitoulas

TO LET—The fine store occupied by Messrs. Merieth & Co on Old Levee, between Conti and Bienville. Apply to the undersigned, Orleans street, No. DIDIER DREUX.

TO SELL—Two convenient two story frame dwellings on Gravier street next to the corner of St John street, possession given immediately. Also [illegible] apply to E & F DAVIS, 100 Camp

TO RENT—A convenient one story house, with two story brick kitchen, No 110 Bienville street between Bourbon and Dauphine street. Apply to E & F DAVIS, 100 Camp

TO RENT—A handsome three story brick Dwelling House, fronting Rampart, Bienville and Basin streets. Apply to 60 Rampart street or to [illegible] 134 Chartres

FOR RENT—The store No 35 Natchez st, possession given immediately. Apply to
A L ADDISON & Co, 31 Natchez

TO RENT—The three story Dwelling House No. 8, Royal street opposite the Bank of Louisiana. Possession given immediately. For terms, apply to
DARBY & TREMOULET, 30 Old Levee

TO RENT. The lower story together with the front office up stairs of the new and elegant three story Brick Store No 110 Poydras st, nearly opposite the American Theatre. Apply to E JOHNS, on the premises

FOR SALE.

A FINE HOUSE with its dependencies, such as a double kitchen, stable, coach house, oven, well, garden, Orchard, &c. situated in the New Road village, in the Parish of Pointe Coupee. This house is almost new. The ground floor has six fine apartments—the first story has four, and is admirably arranged for a ball room. Adjoining the house is another building used as a billiard room, said property being situated in the most central part of the parish, on False River, would undoubtedly prove a profitable investment to an industrious person who might desire to keep a hotel, billiard tables or ball room. It is in a very suitable for a store. Long credit will be given if the purchaser should desire it.

Apply at New Orleans to J Jardon, No 7 Conti street, or on the premises to A. Gerard. s14—1m

TO RENT—The lower floor and back warehouse of the store No 73 Camp street. Apply on the premises to J P WHITNEY & Co, 73 Camp

TO RENT—The two newly built brick stores Nos 107 and 110 Poydras street, between Camp and St Charles streets, each having two separate counting rooms on the second floor, will be rented low
For terms apply to HULLIN & WOODRUFF, 60 Camp street

TO LET—The whole of that store No 72 Gravier street, now occupied by Messrs Brander & Stanton, possession to be given on first November next. EDWD SHIFF 53 Royal st

TO RENT—The house on the corner of Gravier and Champs Elysees, at present occupied by Mr John Z Smith. Apply to
A GORDON, WYLIE & Co, 53 Bienville

TO RENT—A two story frame house and kitchen, situated on Toulouse street, near Claiborne or Carondelet Walk. This house will be rented at a very moderate price, with or without furniture. Apply at the house of Mr John Frerot, Carondelet st

STORE TO RENT—The three story brick store, No 88 Bienville street, with back warehouse, possession given immediately. For terms apply to
FIELD & Co 30 Old Levee

WAREHOUSE TO RENT—A very large fire proof brick Warehouse between Burgundy and Rampart streets. Possession given immediately. For terms which are low, apply to
FIELD & Co, 30 Old Levee

TO RENT, from the 1st June. A small house situated on Frenchmen street between Tonti and Rochebiave streets, containing three rooms cabinet, gallery, yard, kitchen and servants room, cistern, &c. To a yearly tenant, it will be rented low. Apply to
W E & R MURPHY, 142 Old Basin

FOR RENT. A very commodious two story brick dwelling on Gravier street between Baronne and Phillippa streets. Possession given on the 1st of June Rent moderate. Apply to
G & R BUCHANAN & Co. 97 Tchoupitoulas

TO RENT—Two houses on the Bayou Road, about ten minutes walk from Rampart street, each house contains four rooms, two cabinets, gallery, [illegible] To permanent tenants they will be rented for $16 per month.

Also two [illegible] opposite the above, of three rooms each, cabinets, cisterns, &c—rent $10 per month.
W E & R MURPHY, 142 Old Basin

TO RENT. A lot of ground fronting on the river and adjoining the Bull's Head Coffee House in Lafayette, together with the office building on it. Apply to LOUIS ROCHEREAU & Co 192 Royal

FOR RENT—A very desirable Dwelling house on Conti street, corner of Barracks street, containing a large Parlour and Dining Room with eight sleeping apartments, gallery in front and a garden, also servants' offices, the whole in complete order, and will be rented on moderate terms. Apply to A. GORDON, WYLIE & Co
7th March, 1844. 53, Bienville street

FOR SALE—A cabaret having a good custom situated on Old Levee, between Jefferson and St Louis. Apply to DARAN QUEYROUZE & Co 11 & 13 St Louis

HOUSES TO LET

Two very convenient two story fire high dwelling houses, having two parlours and spacious [illegible] with kitchens [illegible] Victory street, between Champs Elysees and [illegible] streets.

One spacious and very convenient three stories brick dwelling house in Marigny street, near the Levee, with out buildings and yard, very suitable for a large family.

The above houses will be rented low to a good tenant. For terms, apply to J ALBERT, 33 St Louis

HOUSES TO RENT—One story house, with store in St Louis street, between Royal and Bourbon.

One do corner Greatmen and Enghein;
Two do in Frenchmen street;
One do in St Louis near Claiborne
One do in Claiborne near St. Louis;
One do in St Ann near Claiborne;
One do in Claiborne near St. Ann.
For terms, which will be advantageous, apply to
[illegible] ROUVOLLE & LACROIX,
corner St. Louis and Conti

COUNTING ROOMS TO LET—One spacious counting room commanding a fine view of the river, situated at the corner of Julia and Commerce streets (Eagle warehouse.)

One, do do in the same building, at the corner of Notre Dame and Commerce streets.

One [illegible] of Tchoupitoulas and Notre Dame streets (Union warehouse). For terms, apply to WM EMERSON & Co, 100 Tchoupitoulas

BATTURE PROPERTY FOR SALE OR RENT—That fine Property now occupied as a Brick Yard by Mr. Livaudais, and situated a little above the Brick yard of Mr Delacroix on the City side of the river, will be SOLD or RENTED on very favorable terms.

Apply at the Ocean Insurance Office, No 46 Camp street.
CHAS. BRIGGS, Sec

FIRE INSURANCE.

OCEAN INSURANCE COMPANY, Office No 46 Camp street.

WM A GASQUET, President

DIRECTORS:
Wm W Montgomery, J E Le Beuf,
F F Ducongé, Alexr [illegible]
J C Harrison, Kewin [illegible]
J A [illegible] R W Montgomery.
CHAS. BRIGGS Secretary

Insure buildings, furniture, stocks of goods, and all other description of property against fire on the most advantageous terms.

OFFICE WESTERN MARINE & FIRE INS. CO., New Orleans, December 27, 1843.

IT having been determined to conduct the business of this Company on the Mutual Insurance Principle, to commence on the first day of next month, (January 1st, 1844.) All persons holding open policies are respectfully requested to make returns of all the property which has been at risk prior to that day, and those indebted are earnestly requested to make immediate payment
L MATTHEWS, Preside t

MEDICAL COLLEGE OF LOUISIANA.

THE annual course of lectures will commence in this Institution on the 2d Monday of November, 1844, and terminate on the 31 Saturday of March 1845:

John Harrison, M D.—Physiology and Pathology.
James Jones, M. D.—Theory and Practice of Medicine.
Warren Stone, M. D.—Surgery.
J. L. Riddell, M. D.—Chemistry.
A H Cenas, M D.—Midwifery, &c.
W. M. Carpenter, M. D.—Materia Medica Therapeutics.
A. J. Wedderburn, M. D.—Anatomy.
John F. Eustis, M. D.—Demonstrator of Anatomy.
A. H. CENAS, M. D. Dean

FIRST MUNICIPALITY STEAM FERRY,

OPPOSITE THE PUBLIC SQUARE.

Fare Reduced to Five Cents

FROM 6th and during the summer months, the Boats will run from daylight until 9 o'clock at night, and on Sundays and Holidays, until 9 o'clock.

Families desirous of crossing the River with their children for change of air, can do so with the greatest security, the boats having Safety Valves attached to the boilers so as no accident can possibly take place

Persons wishing to cross over their stores and carriages to take a country drive can do so with the greatest facility, the wharfs on both sides being in excellent order.

PRICES:

For each passenger	5 cents.
" Horse and rider	25
" Horse and gig	75
" Horse and wagon	75
" Two horses and carriage	$1 00
" Horse and cart	75
Planter's carts on Sundays	[illegible]

ROBERT MURPHY.

NEW CANAL—The public is respectfully informed that the passenger BARGES, lately built at Cincinnati, have arrived, and have commenced running to and from the city to the lake, on the New Canal. They will start from the toll-gate, at the New Basin, at the following hours, viz:—

From City to Lake, on Sundays,	6, 8 and 10 A. M. 2, 4, 6, 8 and 10 P. M.
From Lake to City, on Sunday,	6, 7 and 10 A. M. 3, 4, 6, 8 and 10 P. M.
From City to Lake, on week days,	8 A. M. 12 M. [illegible]
From Lake to City, on week days,	10 A. M. and 2 and 7 P. M.

Passage, each way, 30 cents—children and servants half-price

FINE WINES—Best brands.—The undersigned offers for sale an assortment of fine Bordeaux Wines, in cases, casks and half casks, viz—Old Chateau Lafitte, 1840; Old Chateau Margaux, 1842; Old Chateau d'Issan; Old Chateau Leoville; fine Chateau Haut Brion, 1836; Chateau Gruau La Rose; Chateau Latour; good ordinary St Julien, Pauillac, Haut Talence, Menuerrand; old white Wine, Sauterne and Barsac; Champagne, of Jacquesson and Son—Napoleon brand.

Wines for Families in the City.

Good ordinary Wine, at	$1 20 per doz.
" Old St. Julien,	2 00 "
" do Chateau Lafitte,	3 00 "
" Sauterne white,	2 00 "

The empty bottles to be returned.
LOREILHE & Co, corner Royal and Customhouse.

CANAL STREET INFIRMARY,

OR MAISON DE SANTE'

Corner of Canal and Claiborne streets.

THIS Institution, under the direction of Doctors Stone, Kennedy and Carpenter, has been completely reorganized, and is ready for the reception of patients. The building is spacious and airy, and has undergone complete repairs. The wards are arranged in such a manner as to render them equally pleasant and comfortable at every season. The terms of admission are as follows:

Private rooms (first floor, per day	$4 00
Wards on second floor	2 00
Ordinary Wards on the third floor	2 00
Slaves	1 00

These charges include all medical attendance, nursing &c. &c. All capital surgical operations charged for extra. Competent nurses, both male and female, will be constantly in the service of the infirmary.

Medical gentlemen sending patients to the Maison de Santé, will be at liberty to continue their attendance, such attendance, however not to interfere with the regular charges of the institution.

Rules of the Infirmary.—All persons, on admission, are required, for security, to give satisfactory city reference; or to deposite as follows:

Those on the first floor	$10 00
On the second floor	30 00
On the third floor	20 00

For admission apply at the Infirmary, or to
Dr. WARREN STONE, No [illegible] Canal street.
Dr. W. E. KENNEDY, corner of Carondelet and Hevia sts.
Dr. W. M. CARPENTER, No. 2 Carondelet street.
Out-door patients prescribed for, between the hours of 12 and 1 P. M.

COASTWISE.

This line is composed of the following ships—will sail every ten days during the season—

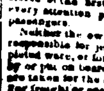

Ship VICKSBURG,	Capt.	Berry,
" ORLEANS,	....	Sears;
" LOUISA,	....	Leavitt,
" ARKANSAS,	....	Burgess
" PANTHEA,	....	Dennis,
" SARATOGA,	....	Russell
" ALABAMA,	....	Bunker.

The above ships are of the first class, coppered and copper fastened, were built in New York expressly for this trade are of light draught of water, and almost invariably cross the Bar without detention. These packets are commanded by captains well experienced in the trade who will always exert themselves to accommodate. They will be towed up and down the river, and will promptly sail as advertised.

They have handsome furnished accommodations, and stores of the first quality will always be furnished, and every attention paid to the comfort and satisfaction of passengers.

Neither the owners nor captains of these ships will be responsible for jewelry, bullion, precious stones, silver or plated ware, or for any letters, parcels or packages, sent by or put on board of them, unless regular bills of lading are taken for the same, and the value thereon expressed.—For freight or passage, apply to
AARON COHEN, 90 Common st

FOR NEW YORK—The Louisiana and New York Line of Packets. This line is composed of the following ships:

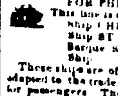

Ship SHAKESPEARE,	Captain	Miner,
" YAZOO,	"	Cornell,
" OCONEE,	"	Jackson,
" MISSISSIPPI,	"	Hillard,
" LOUISVILLE,	"	Hunt,
" GASTON,	"	Latham,
" HUNTSVILLE,	"	Mumford,
" OCMULGEE,	"	Leavitt
" NASHVILLE,	"	Dickinson.
" MEMPHIS,	"	Knight,
" LOUISA,	"	Milford.

These ships were all built in the city of New York, expressly for packets, are of light draught of water, have recently been newly coppered, and put in splendid order, with accommodations for passengers unequalled for comfort. They are commanded by experienced masters who will make every exertion to give general satisfaction.—They will at all times be towed up and down the Mississippi river by steamboats.

Neither the owners or captains of these ships will be responsible for jewelry, bullion, precious stones, silver or plated wares, or for any letters, parcel or package sent by, or put on board of them, unless regular bills of lading are taken for the same, and the value thereon expressed. For freight or passage, apply to
HULLIN & WOODRUFF 60 Camp st

FOR PHILADELPHIA—New Line.

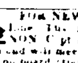

This line is composed of the following vessels:—
Ship CHESTER, Capt Vandycke;
Ship ST LOUIS, ... Mathes,
Barque RENOWN, ... Watson.
Ship [illegible]

These ships are of the first class, of light draught, well adapted to the trade, and have superior accommodations for passengers. They are commanded by captains well experienced, who will always exert themselves to accommodate. They will be towed up and down the river, and will sail promptly as advertised.

For freight or passage, apply to
AARON COHEN, 90 Common st

FOR FREIGHT OR CHARTER—The fast sailing A 1 ship CALEDONIA, Mastscott master, 1000 bales cotton of 750 tons burthen capacity. Freight to a French port preferred. For terms apply to
JOHN A MERRITT & Co [illegible]

FOR FREIGHT OR CHARTER—The [illegible] DUNCAN, W C Berry [illegible]. Apply to FOSDICK & BRO. 74 Camp

FOR BALTIMORE—First Vessel—Regular Packet Line—The fine fast sailing barque ELEANOR, Brummer master, having a large portion of her cargo on board, will have quick despatch. For balance of freight or passage, having fine accommodations, apply to JOHN A MERRITT & Co [illegible]

To sail on Saturday, the 8th inst.

FOR NEW YORK—Holmes' Line of Packets—The regular packet ship LOUISA, Barrett master, will sail as above. For the freight of the balance of her cargo or passage, having elegant accommodations, apply to the captain on board, opposite the Vegetable Market, or to AARON COHEN 90 Common

FOR NEW YORK—Louisiana and New York Line. The fast sailing new packet barque VERNON, Capt Daily, has a portion of her cargo engaged and will meet with despatch. For freight or passage apply on board opposite the Vegetable Market, or to
HULLIN & WOODRUFF 60 Camp

FOR NEW YORK—Union Line—The new and fast sailing ship W BARR, Capt [illegible] having a portion of her cargo engaged, will be immediately despatched. For freight or passage, having unsurpassed accommodations, apply to the Capt on board, opposite the Vegetable Market, or to J W STANTON & Co. corner Magazine & Lafayette

FOR NEW YORK—First Ship—New York and New Orleans Line—The fast sailing regular packet ship CELIA, C Thatcher, master, has a large portion of her cargo engaged and going on board and will be despatched as above. For balance of freight say the bulk of molasses cotton, or passage, having handsome accommodations, apply on board, opposite the public square, or to FOSDICK & BRO 74 Camp

FOR PHILADELPHIA—Regular Packet—The Regular Packet ship ST LOUIS, Marks, master, having the principal part of her cargo engaged and going on board will be immediately despatched. For freight or passage, having good accommodations apply to the Captain on board, opposite the Cottage Market, or to AARON COHEN 90 Common st

BRITISH AND NORTH AMERICAN ROYAL MAIL STEAM SHIPS,

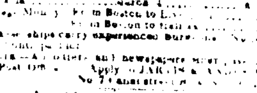

of 1200 tons and 440 horse power each.

Under contract with the Lords of the Admiralty.

HIBERNIA	C H E Judkins, Commander
BRITANNIA	J Hewitt, do
CALEDONIA	[illegible] Lott, do
ACADIA	Alexr. Ryrie, do

Will sail from Liverpool and Boston, via Halifax as follows:

	Leaves Liverpool	Leaves Boston
Britannia	January 4	February 1
Caledonia	February 4	March 1
Acadia	March 4	April 1

Passage Money from Boston to Liverpool [illegible] do Boston to Halifax [illegible]

These ships carry experienced Surgeons [illegible]

[illegible]

LEECHES.

RECEIVED per ship Louis XIV, a large and splendid assortment of SPANISH, HUNGARY & SWEEDISH LEECHES for sale at from 8 to 10 cents at wholesale or retail at the Depot, No 40 Barrack street, between Conde and Old Levee, near the Mint

Druggists and country merchants and planters may be supplied at twenty-five per cent discount.
RENAUD PETITEIEN

DRY GOODS.

DAVID & CHAPUS,

80 CHARTRES STREET,

OFFER for sale, at the lowest market prices, for cash only, a complete assortment of Fall and Winter goods, received by the last arrivals from the North and France.

Lowell cotton Nos 1 and 2, [illegible] white cotton, [illegible] shirting and [illegible] striped and plain [illegible] white, red, yellow, green and blue flannel, [illegible] Kerseys, satinets of all colors, French Engs [illegible] [illegible] brown and [illegible] check, muslins, [illegible] large and small striped, [illegible] colors, [illegible] and colored merimack, [illegible] blue do, fancy cottonades for pants, [illegible] imitation [illegible] cambric for dresses, [illegible] fancy Swiss muslin, do [illegible] lawn, assorted colors of paper muslin, do twilled very fine for tailors, [illegible] black silk and worsted serge, black silk [illegible] hats and handkerchiefs, do black silk Madras dresses, [illegible] damask, [illegible] table cloths, [illegible] brown Madras [illegible] printed, Irish linen [illegible] shirts, [illegible] socks, [illegible] superior [illegible] piece, [illegible] gloves for gentlemen and ladies, [illegible] silk and velvet ribbons, [illegible] new style superior [illegible] and calicos, [illegible] silk and [illegible] spool cotton do [illegible] and grey Marshall's thread, white spool cotton do do, long and short needles, hooks and eyes, percussion caps, silk and cotton purses, Merino and cotton underwear, bleached and unbleached, netted drawers, black and white merino stockings, do socks, comforters of all kinds and qualities, woolen hats, do wool do, thread laces of all sizes, silk and cotton do, corset laces, jaconet muslin insertings; cotton and worsted bindings, [illegible] braids [illegible], English do, German do, French do, [illegible] socks, Angola do, very thick, woolen shoes for children, French English and Spanish playing cards, French muslin de laine of a new style, dining lab, black and colored French merino, plain and figured mousseline de laine, Alpaca, black and [illegible] do bombazines, [illegible] [illegible] and other cutlery, accordeons, &c. [illegible] a great assortment of new style [illegible] Tunis [illegible] ways find all sorts of articles such as [illegible], scissors, needles, &c [illegible]

RIBBONS!! RIBBONS!!

THE undersigned are now receiving, per ship Oswego a large assortment of plain satin and taffetas ribbons, of the following colors: blue, white, rose, cherry and crimson, Nos. 1½, 2, 3, 4, 6, 9 and 12, and the same numbers black goods for coffin mounts.

ALSO:

Barege shawls 12-4, scarfs, white and black [illegible] 10-4 and 12 4 for shawls, white and black silk bobinet specially for veils and pelerines, white and black thread lace of all widths, silk do, cotton do, [illegible] for ironing, black silk black cotton velvet, Indian silk and kid gloves, gentlemen and children's thread do, plain and embroidered Swiss muslin, 4-4 to 14-4 wide, muslin for mosquito netting and curtains, linen cambric hdkfs, Irish linen, English and German stockings, do socks, extra fine silk suspenders from Rattier's manufactory at Paris, tailors' de, Freco [illegible], cotton ginghams, [illegible] French and English merinos sewing silk, buttons, jet pins for the hair, [illegible] necklaces, bracelets and hair ornaments of jet, jet combs, white silk bone and colored do for hair &c.

Constantly on hand, plantation goods and domestics, percussion caps of the best manufacture and other goods and stores. DAVID & CHAPUS, 80 Chartres st

DRY GOODS JUST RECEIVED

BY NORTH & BROTHERS,

Corner of Magazine and Common streets

A FEW desirable articles consisting in part of Mock Madras hdkfs; Huckaback Diaper; Bird's Eye Diaper, Bleached Cottons; York Denims, Negro Cottons, Linen Napkins, with Table cloths to match; 9 [illegible] Apron Checks; Black Italian Lasting, Black and White Wadding; Black Bombazette, Black Lasting, Pongee Silk Hdkfs; Osnaburgs, Burlaps; Bale Cord, Good Elastic Suspenders, Colored Cambrics, Woolen Half Hose; Jaconet Cambrics, Swiss Muslins, Black Sewings; Black and White Prints, &c. &c. to be sold low for cash. s7

FOREIGN AND DOMESTIC DRY GOODS—The undersigned has constantly on hand a full and general assortment of the following goods which he offers for sale by the package at moderate prices and on reasonable terms: Irish linens for shirting, in whole and half pieces, various qualities,

Do for sheeting, of various widths and qualities;
Long lawns in half and quarter pieces;
Linen cambric hkdfs, assorted qualities and sizes;
Linen Damask table diaper, do do;
Linen drillings, white, brown, and fancy colors and patterns;
White and Brown Hollands;
Linen blue Listado's warranted;
Linen, brown and white Mosquito nettings, plain and checked;
Planters' linen and unbleached drillings, all widths and qualities;
Patent linen [illegible], white and assorted colors;
Muslins and Thistlapham hdkfs;
Jaconets, cambric. Mull and India book muslin;
Plain checked and striped Swiss muslin;
Bishops lawns, Victoria, do;
Heavy twilled cottonades and crankies, &c.
SMITH BRYAN, 50 Customhouse

THE subscribers have in store, and offer for sale at wholesale and retail, at low prices—
100 pieces Toile de Paris extra fine;
40 do black and white crapes, do;
[illegible] 5/4 and 6/4 black and colored French Merinos for ladies' dresses; bls Bombazets, scarlet and green Bombazets; silk Bareges; extra rich plaid Bareges for evening dresses; new style Barege Scarfs and Shawls; knitted wool promenade Shawls, a new article.
H DE GOER & RIFFLARD. 35 Chartres st

WHEELWRIGHT WORK—The subscribers have on hand and are constantly receiving by the packets a general assortment of Philadelphia wheelwright of every description, consisting in part of drays, carts, ox carts wheels wheel barrows and mud dirts, &c &c. &c. All of the best material and workmanship, which they offer to planters and others at low prices.
T TOBY & BOGERT, 70 Camp

NOTICE.

A T BURNLEY AND J O FUNES, have entered into a Copartnership, under the firm of A T BURNLEY & CO., for the transaction of a General Commission Business in the City of New Orleans. They are prepared to make liberal advances on all produce or merchandise consigned to them for sale in this market, or for shipment to their friends in London, Liverpool, Boston, New York, Baltimore, Richmond, Va. St. Louis, Louisville and Cincinnati. Office, No 90 Magazine st.

FOREIGN PORTS.

For England.

FOR LIVERPOOL—The A 1 and fast sailing ship PALMYRA Capt Barstow, having the greater part of her cargo engaged and going on board, will meet with immediate despatch. For freight of 300 bales cotton, or passage, having good accommodations apply to
LEVI H GALE 92 Common

FOR LIVERPOOL—To sail on the 10th—The A 1 fast sailing ship LIBERTY, Capt Ingersoll, having all her cargo going on board will sail as above. For passage only apply to LEVI H GALE 92 Common st

FOR LIVERPOOL—First vessel—To sail on the 10th—The fine fast sailing A 1 barque ARGYLE, Laurin, master will have immediate despatch for the above port. For freight or passage having superior accommodations, apply to the captain on board, or to GEO GREEN & BRO, 50 Gravier

FOR LIVERPOOL—The A 1 superior new ship THOMAS H PERKINS, Wm Watson, master, will be immediately despatched for the above port. For freight of 600 bales cotton, apply to
J P WHITNEY & Co, 73 Camp

For passage, apply on board.

FOR LIVERPOOL—The A 1 splendid and fast sailing ship MARY KINGSLAND, Capt Ware, will receive immediate despatch having the greater part of her cargo engaged and going on board. For freight of 400 bales cotton, or passage, having splendid accommodations, apply to LEVI H GALE, 92 Common

FOR LONDON—The superior A 1 ship ELZAIDE, Captain Hemington, wants the bulk of 80 hhds to complete her cargo. For freight or which or passage, having fine accommodations, apply to the master on board, or to
J P WHITNEY & Co, 73 Camp

FOR LONDON—First vessel—The A 1 and fast sailing ship MEDFORD, Capt Wilbur, requires 100 hhds to [illegible], or the bulk thereof, and will be immediately despatched. For freight of which, or passage, apply to LEVI H GALE, 92 Common

For France.

FOR HAVRE—The new A 1 and very fast sailing ship LEVI H GALE, Captain Charles Thompson, having the greatest part of her cargo engaged and going on board, will be immediately despatched. For freight of 500 bales cotton or passage, having fine accommodations apply to LEVI H GALE, 92 Common st

FOR HAVRE—Regular Packet—To sail on the 10th inst—The splendid and very fast sailing A 1 ship NORTH CAROLINA, Captain Barstow, will sail as above, having the greater part of her cargo engaged and going on board. For freight of 300 bales cotton, or passage having spacious accommodations in a fine house [illegible] LEVI H GALE, 92 Common

FOR ANTWERP—An A 1 ship will be immediately despatched provided [illegible] of 100 hhds tobacco offers on freight [illegible] J P WHITNEY & Co, 73 Camp st

FOR HAVANA—Regular Packet—The fine A 1 brig T STREET, Capt [illegible] McConnell, having been thoroughly overhauled, will find immediate despatch for the above port. For freight or passage having first rate accommodations, and superior state rooms, apply to the Captain on board or to
REYNAUD & FALLON, 34 Tchoupitoulas

DR. BLANCHARD—Ex Dentist to their Majesties the King and Queen of France, the Princes and Princesses, Surgeon Dentist to the faculty of Medicine of Paris, arrived in New Orleans.

Fixes artificial teeth, without the least pain in imitation perfectly natural, from one tooth to a complete set.

He attends to second teething of children, and corrects any [illegible] in their teeth.

He has had long experience, minute and constant practice, in France and America, in the dental art, and all that relates to its operations, preserving at once the mouth and the teeth.

He possesses a gum-cement, which repairs ravages effected by decay, of the same color of teeth, and which is the most precious substance that has yet been employed—none other can, at this time, plumb the teeth so hermetically as this.

The operation is made without any pain, and is achieved in a few minutes.

[illegible] recently invented for the Teeth.

Orientale without mixture, the most massable and most perfect [illegible] employed.

A New Paste [illegible] for the teeth,

[illegible] instantly causing pain in the teeth [illegible]

Elixir to refresh the gums, consolidating the looseness;

Tooth-Water for healing the mouth and reserving the teeth,

Spirits of Gayac rectified, to give a tone to spongious gums,

Opiate of Quinquina to clean and fortify the teeth,

Tooth Brushes, of various kinds, to erase all sense of a tartar taste about the teeth.

His Office, at No 76 Royal street, is open every day from 9 in the morning until 3 in the afternoon, during days excepted. Charges moderate.

ALSO—Store to Let. [illegible] m7

OPENING OF NEW SPRING GOODS

LORNE & FROIS, 24 Chartres street inform the Ladies and the Public, that on Monday next, at least, they will open a large assortment of new goods, consisting in part of—

Low style dourairies and renaissance Parasols,
Rich orange and fancy colored Balzorines,
Rich Victorine Jaconets, [illegible],
Rich Plaid, shaded and striped,
Rich Organdie [illegible],
Plain and embroidered Swiss Muslin,
Mourning and second mourning Jaconet,
do do Balzorines,
Fancy Cravats and Handkerchiefs,
Plain Batiste and other Linen Cambric Handkerchiefs
Black and color'd Manteletts,
Assorted silent and kid gloves,
Black and white Net Veils,
Black and color'd silks, assorted;
Drillings and other Pantaloon Goods;
Drap D'ete and Merino, for gentlemen's coats;
Black and white Tulle, plain and figur'd;
Cotton and silk Hose and half Hose,
Together with a large assortment of French, American and English Goods. LORNE & FROIS, 24 Chartres st

SUMMER CLOTHING

LOISON & SILVESTRE have just received by the last arrivals from Havre a large assortment of ready made Summer Clothing from [illegible] as: Merino [illegible] and pantaloons, Merino sack coats and [illegible], Merino [illegible], Irish linen and frilled cassimere [illegible] Holland [illegible] plaid and striped [illegible], linen drilling sack coats, [illegible] brown Holland linen [illegible], fancy [illegible] summer coats & pants; [illegible] cravats, linen & cotton [illegible], Linen and [illegible] twilled cotton drawers; and Bandana silk [illegible], white & brown linen socks; do cotton do, [illegible] gloves, Cortie [illegible] cotton undershirts and drawers, [illegible] elastic & knit cotton undershirts and for sale at low prices for cash by
LOISON & SILVESTRE, 36 Chartres st.

FOR SALE by the subscriber—
500 bags prime green Havana coffee,
[illegible] bags old Government Java do,
100 mats Cassia.
[illegible] original packages,
[illegible] cloves,
[illegible] Messrs Sue & S Fossel fils,
175 half chests, boxes of [illegible] and cannisters of Pouchong, Young hyson and Gunpowder teas,
10 cases Marsala do,
[illegible]
[illegible] casks cognac brandy, J J Dupuy,
[illegible] Swiss Absynth and Kirschenwasser; Gin,
[illegible]
500 coils best Manilla rope.
[illegible] improved, 60 screw, balances, Dearborn's patent, from 600 to 2200 lbs, nails, and spikes, Shot—Parkinson's patent, drop and buck shot of all sizes Bar lead—flat bars stamped.
Deer skins—a small lot of Indian dressed.
MERLE, BEYLLE & Co. 45 Old Levee

F & T LACOSTE, 106 ROYAL STREET, offer for sale, now landing ex ship Creole, from Havre—women's white and grey cotton [illegible] gloves, fine quality; English extra fine, do [illegible] do, [illegible] do, white and unbleached, silk do, [illegible] of different sizes and qualities, Sonnet jackets, superior [illegible] qualities, summer goods at very low prices, to close the consignment [illegible] silk and linen cambric, [illegible] [illegible] and [illegible] of all kinds, [illegible] white and black, [illegible] with the [illegible] [illegible] [illegible] assortment of [illegible] silk and [illegible] and [illegible]; Always on hand red, blue and chamois curtain stuffs; a complete assortment of Mills [illegible] and other perfumery.

A few fancy wines, different qualities in casks, half casks and cases, general stomachic wines, assorted Vermouth, J Tarine, Kirsch, & [illegible] assorted superfine cordial from Bazin, [illegible] at Paris and Champion from Bordeaux, [illegible] complete assortment of corks for bottles and demijohns. jl 8

TUFTS & HOBART, No 29 Gravier street, offer for sale 100 coils Manilla cordage, 10 bales [illegible], 10 [illegible] cases Chicopee bleached shirtings; 50 [illegible] assorted of striped shirts, Denny [illegible] [illegible] pants, [illegible] men's and boys' shoes and brogans [illegible] bales Russia sheetings, [illegible] young hyson tea, 1000 bxs soap, [illegible] 100 gallons pure winter bleached sperm oil, 75 kegs western butter, [illegible] pork prime, cape, mustard, [illegible] coffee, pepper, 50 [illegible] spices, cassia, cloves, [illegible] ginger, &c, 300 kegs assorted Weymouth and Old County brands, 100 bxs No 1 cheese, [illegible] 10 cases sweet oil, 100 bxs Thomas' manufactured tobacco, a few cases extra quality do, eagle cotton gins manufactured by Bates, Hyde & Co constantly on hand.

SUNDRIES in store and for sale by the subscribers—
100 bxs Florete and white Havana sugars;
100 do yellow sugar,
100 do brown sugar,
200 bags coffee, best green;
30 demijohns honey,
100 bales Cuba tobacco, wrappers and fillers,
50 bbls Havana starch
6 serons indigo, Caracas,
24,000 segars, Hugues,
30,000 Regalias, Cazadores and small segars
F LAMPRE 38 Old Levee

BROWN DOMESTICS—4-4 brown Appleton's cotton

4-4 do	Indian Head cotton,	"	" Stark Mills,
" do	Harrison	"	Hartford
" do	Merrimac	"	Lowell Osnbgs
" do	Anthony	"	Heavy
" do	Nassau	"	Great Falls
" do	Dedham	"	Tremont
7-8 do	Dwight	7-8	Massachusetts
" do	Extra stout	"	Tremont
" do	Waltham	"	Canal Mill

—AND—

4-4, 6-4, 7-4, 10-4, and 12-4 white and brown sheeting, &c., &c., for sale for CASH by
NORTH & BROTHERS,
Corner of Magazine and Common sts

WINES—200 casks Bordeaux wine, St Julien, St Estephe, Pauillac, Margaux, &c. 30 do old St. Estephe and Merman; 180 do Marseilles and Bergasse; 40 barrels white wine, Barsac, Sauterne and Haut Sauterne, 20 cases do St Julien, 40 do old Rouzan, Leoville Condom, &c. 60 do white Haut Sauterne, 35 do Burgundy, 80 do Muscatel Frontignac; 60 bbls Marseilles Madeira, 6 pipes Sicily wine; 10 bbl do do, [illegible] do do old, 20 bbls dry Malaga wine; 10 bbls sweet Malaga, 30 bbls common port; 1 pipe old do, for sale by
DARAN, QUEYROUZE & Co. 11 and 13 St Louis

SUNDRIES—100 boxes white Havana sugar—200 bxs yellow do—250 bxs brown do—50 bxs Cucurucho do—100 bags Havana coffee—40 bags old Java coffee—150 bales Cuba tobacco wrappers and fillers 70 bales Vuelta de Abago do do—5 serons Guatema a indigo—27 bbls Havana starch—100 bxs shelled almonds—25 bbls N O rum—20 bbls alcohol 176 bxs negro pipes—5 bags Guayaquil cocoa—20 bbls Jamaica arrowroot—14 cases [illegible] 10 small bxs chrome green—8 bbls Havana sweetmeats—80,000 Havana cigars, Regalia Canones & Valleta 3 pipes old Madeira wine—20 bxs Hock wine, Rudesheimer—1 bx gum arabic—1 bx manna—in store for sale by
L TROISGROS, 26 Old Levee

FRESH GARDEN SEED.

Of Direct Importation.

Warranted the Growth of 1844.

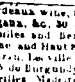

The subscriber has just received by the ships Ebro from Philadelphia and [illegible] from New York, a general assortment of Genuine Fresh Garden Seeds, direct from two of the oldest and most respectable Seed Growers in the North.

The importation consists of beets, beans, cabbages, celery, carrots, lettuce, leeks, onions, peas, parsnips, parsley, radish, spinage, tomatoes, turnips, &c. &c. All assorted for fall sowing, price moderate.
WM DINN, 11 Common

GROCERIES—500 bags green Java coffee;
300 boxes sperm Candles, assorted brands;
600 do No 1 Boston soap, do;
150 half boxes do do;
200 casks Saleratus;
20 bbls No 3 south mackerel;
2000 galls bleached and unbleached winter sperm oil;
300 do refined whale oil in casks and [illegible] for sale by WM FROST & Co, 26 [illegible] Levee

THE SUBSCRIBERS have now on hand and offer for sale on good terms, the following articles, viz—500 barrels different qualities Pork; 60 hhds Hams and Shoulders; 200 superior sugar cured Hams; 60 kegs prime Western Butter; 500 kegs best and common Lard; 55 coils Manilla Cordage; 150 boxes Boston Soap; 30 do Sperm Candles; 100 reams wrapping Paper; 50 casks Boston Saleratus; 110 barrels sperm Alcohol, [illegible] 600 boxes window Glass; 700 sacks best quality Salt. PRICE & FROST, 20 Poydras

CASTOR OIL—25 bbls No 1 cold pressed, for sale by JARVIS & ANDREWS, 30 Common st.

No 215 [illegible]

BY BU[illegible] NO. [illegible]

Official [illegible]

Daily Pap[illegible] Country [illegible]

[illegible]