

Iowa Official Register 1911-12

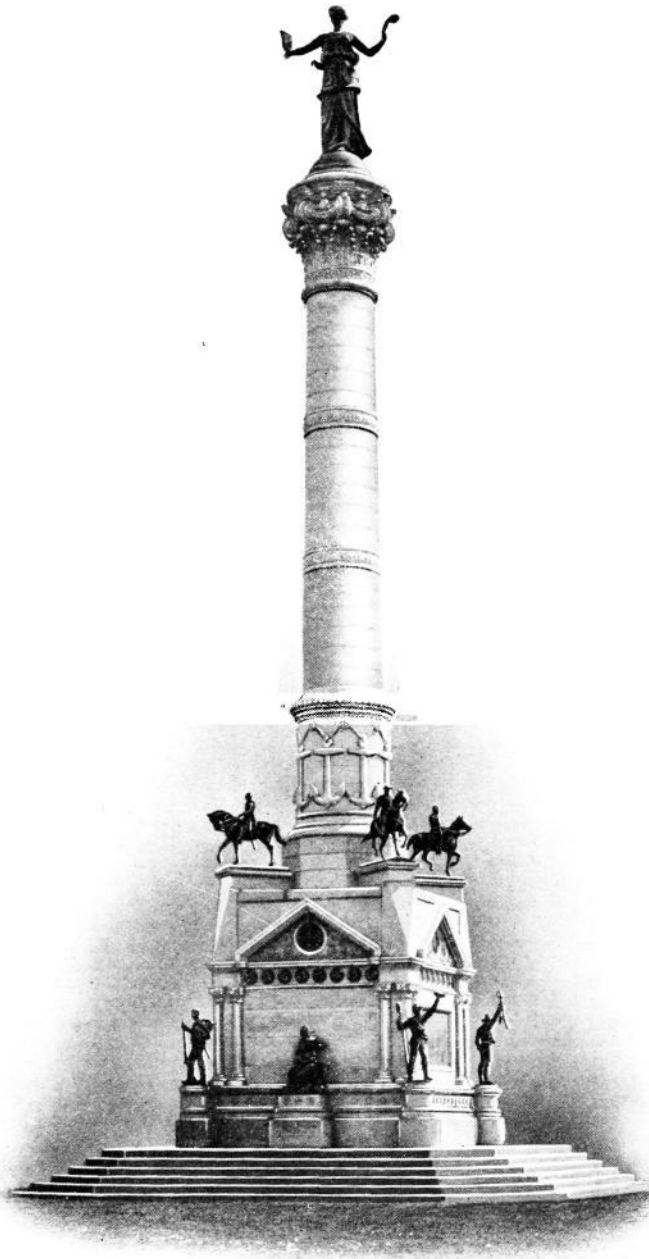



Iowa Soldiers' and Sailors' Monument

THE
IOWA OFFICIAL REGISTER

FOR THE YEARS 1911-1912

TWENTY-FOURTH NUMBER

COMPILED UNDER THE
SUPERVISION OF

WILLIAM C. HAYWARD

Secretary of State

AND

JOHN M. JAMIESON

DEPUTY

BY

GUY S. BREWER

DES MOINES:
EMORY H. ENGLISH, STATE PRINTER
E. D. CHASSELL, STATE BINDER
1911

CERTIFICATE

STATE OF IOWA,

OFFICE OF SECRETARY OF STATE.

In accordance with the provisions of chapter 3 of the Acts of the Thirty-fourth General Assembly, I hereby certify that this volume of the Iowa Official Register contains on pages 636 to 639 inclusive a true and correct statement of the population of the counties of Iowa, and on pages 640 to 653 inclusive a true and correct statement of the population of the cities and towns of Iowa, as shown by the Federal Census of 1910, and as certified to this department by the Director of the Census, of the Department of Commerce and Labor.

In testimony whereof, I have hereunto set my hand this sixth day of June, A. D. 1911.

A handwritten signature in cursive script that reads "W. C. Hayward". The signature is written in dark ink and is positioned above the printed title of the Secretary of State.

Secretary of State.

SEAL

TABLE OF CONTENTS

EARLY PIONEERS OF IOWA—DECLARATION OF INDEPENDENCE AND CONSTITUTIONS.

Constitution of Iowa.....	39-62
Constitution of the United States.....	26-38
Declaration of Independence.....	23-25
Early Pioneers of Iowa.....	1-21

REGISTER OF THE TERRITORY OF IOWA.

Constitutional convention of 1844, members.....	67
Constitutional convention of 1846, members.....	68
Legislative assemblies	65-66
Territorial officers	63-64

REGISTER OF THE STATE OF IOWA.

Constitutional convention of 1857, members.....	69
Former officials of the state.....	70-146
Former United States officials from Iowa.....	147-154
General Assembly, members of, 1846-1911.....	70-119
Judiciary, members of, 1846-1911.....	139-145

THE THIRTY-FOURTH GENERAL ASSEMBLY.

Biographies of members.....	593-632
Committees	164-166, 169-174
Committee clerks	167, 175, 178
Members	156-162
Organization	163, 168
Representatives of press in press galleries.....	177
Rules	178-191

STATE OFFICERS, BOARDS AND COMMISSIONS.

Academy of science.....	232
Adjutant General	202, 232
Agricultural department	209-211
Attorney General	198
Auditor of State.....	196
Binder	206, 207
Biographies of state officers.....	576-592
Board of Control of State Institutions.....	245, 246
Board of Dental Examiners.....	217
Board of Education	252, 253
Board of Educational Examiners.....	234, 235
Board of Examiners of Mine Inspectors, etc.....	216, 217
Board of Health	219-222
Board of Law Examiners.....	238, 229
Board of Medical Examiners.....	221
Board of Optometry Examiners.....	222
Board of Parole	205
Boat Inspectors	231
Clerk of Supreme Court.....	198
Commission of Animal Health.....	212, 213
Custodian of public buildings and property.....	218, 219
Dairy and Food Commissioner.....	206

TABLE OF CONTENTS

Employer's Liability Commission.....	226, 227
Executive Council	201, 202
Fish and Game Warden.....	208, 209
Forestry Commissioner	228
Geological Survey	222-224
Governor	192-194
Hall of Public Archives.....	227
Highway Commission	225
Historical Department	214, 215
Historical Society	233, 234
Horticultural Society	227, 228
Hotel Inspector	222
Labor Commissioner	204
Librarian	213, 214
Library Commission	224, 225
Lieutenant Governor	194
Mine Inspectors	215, 216
Oil Inspectors	229, 230
Pharmacy Commission	217, 218
Printer	206, 207
Railroad Commission	200, 201
Reporter of Supreme Court.....	200
Roster Commission	203
Secretary of State.....	194, 195
State Fire Marshal.....	225, 226
Superintendent of Public Instruction.....	199
Tax Commission	226
Teachers' Association	236
Treasurer of State	197
Veterinary Surgeon	211, 212
Vital Statistics	221
Voting Machine Commission	232, 233
Weather and Crop Service.....	230, 231
Weights and Measures.....	230

JUDICIAL DEPARTMENT.

District Courts	238-241
Judges of District and Circuit Courts 1846-1911.....	141-145
Judges of Supreme Court, 1846-1911.....	139, 140
Superior Courts	243, 244
Supreme Court	236-238
Times of holding District Court, 1911.....	242, 243

EDUCATIONAL INSTITUTIONS.

Board of Education	252, 253
College of Agriculture and Mechanic Arts.....	255-257, 832-838
Colleges of the State.....	822-851
College for the Blind.....	257
Teachers College	257, 838, 839
Under Board of Control.....	246-249
University of Iowa.....	253, 254, 845-849

IOWA NATIONAL GUARD.

Adjutant General	292, 292
Fifty-third regiment, organization.....	295-297
Fifty-fourth regiment, organization.....	297-299
Fifty-fifth regiment, organization.....	299-302
Fifty-sixth regiment, organization.....	302-304
First Brigade	293, 294
Hospital Corps of Medical Department.....	294
Staff of Commander-in-Chief.....	292
Staff Corps and Departments.....	292, 293

POLITICAL PARTIES AND PLATFORMS.

NATIONAL ELECTION OF 1908.

Democratic platform and national organization.....	314-323
Republican platform and national organization.....	335-342
Prohibition platform and national organization.....	332-335
Union platform and national organization.....	324-327
Independent platform and national organization.....	305-314
Other platform and national organization.....	328-332

STATE ELECTION OF 1910.

Democratic platform, ticket and organization.....	348-352
Republican ticket and organization.....	352-355
Prohibition platform, ticket and organization.....	343-348
Other platform, ticket and organization.....	355-358

PRIMARY ELECTION OF 1910.

Ballots for state officers, etc.....	497-500
Democratic vote by counties for state officers, etc.....	558-560
Republican vote by counties for state officers, etc.....	552-557
Prohibition vote by precincts for governor.....	501-551
Democratic congressmen, all parties.....	561-564
Republican state representatives, all parties.....	571-575
Other state senators, all parties.....	565-570

ELECTION STATISTICS OF THE STATE.

Constitutional convention, vote by counties, 1910.....	457
Democratic vote for, 1846-1910.....	484, 485
Republican vote for, by counties, 1906, 1908, 1910.....	446-448
Prohibition vote for the District Court, vote for, 1908, 1910.....	476-482
Other vote for of the United States, vote for in Iowa, 1848-1908.....	482
Democratic vote for of the United States, vote for by counties, 1908.....	446-448
Republican representatives in Congress, vote for, 1902-1910.....	458-468
Other representatives, State, vote for, 1910.....	472-475
Democratic vote for of State, vote for, 1846-1910.....	486, 487
Republican State, vote for, 1908, 1910.....	469-471
Other officers, vote for, by counties, 1910.....	449-456
Other officers, vote for, by precincts, 1910.....	359-443

NATIONAL ELECTION STATISTICS.

Democratic Vote for President by States, 1893-1909.....	490
Republican vote for President by States, 1904-1908.....	488, 489
Other National Elections, 1789-1908, a summary.....	491-496

TRANSACTIONS OF THE EXECUTIVE COUNCIL.

Resolutions approved.....	761-764
Annual report of transactions of executive council.....	755-760

UNITED STATES GOVERNMENT.

Biography of members of congress from Iowa.....	798-800
Democratic central organization.....	778-780
Executive staff and cabinet.....	778
Members of the federal government.....	801-811
Democratic 60th congress, members.....	786-795
Democratic 60th congress, members from Iowa.....	796, 797
Democratic state officials for Iowa.....	782-785

TABLE OF CONTENTS

MISCELLANEOUS.

Area of the state by counties.....	854
Classification of cities and towns in the state.....	633
Census returns	634-707
Colleges in the state	822-851
Commissioners of deeds.....	853
County officers of the state.....	258-291
Cumulative index of special subjects.....	855, 856
Divorces, statistics for 1910.....	753, 754
Legal holidays in Iowa	854
Legal weights in Iowa.....	852, 853
Library statistics of the state.....	812-821
Nativity of the pioneers of Iowa.....	1-21
Operation of the mulct law.....	747-752
Population of the incorporated cities and towns of the state, 1885, 1890, 1895, 1900, 1905, 1910.....	640-653
Population of the state by counties, 1847-1910.....	636-639
Population of the state by minor civil divisions, 1890, 1900, 1910.....	654-707
Population of the United States, by state, 1800-1910.....	634, 635
Postoffices in the state.....	708-720
Publications in Iowa, list of.....	723-746
State governments	765-777



Beryl F. Carroll
Governor



George W. Clarke
Lieutenant Governor



William C. Hayward
Secretary of State



John L. Bleakly
Auditor of State

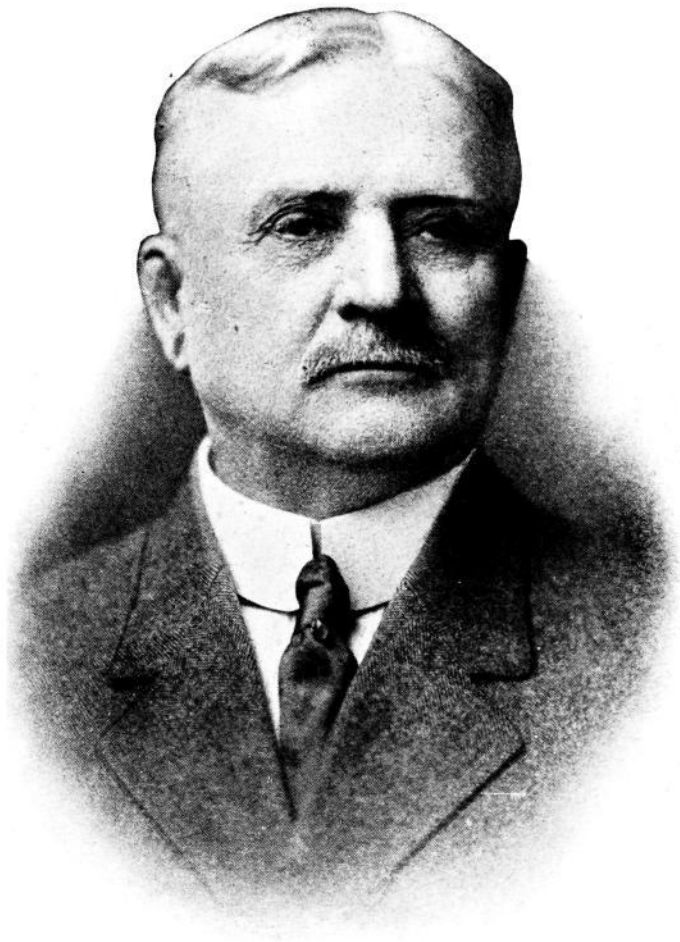

Willison W. Morrow
Treasurer of State



George Cosson
Attorney General



Albert M. Deyoe
Superintendent
Public Instruction

SUPREME COURT

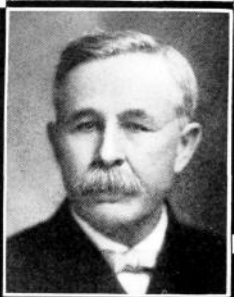

*Silas M. Weaver
of Iowa Falls*

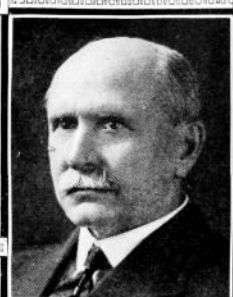

*John C. Sherwin
of Mason City*

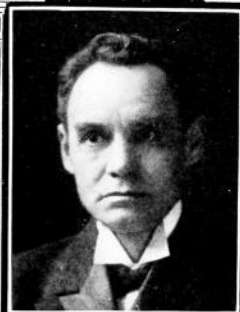

*Horace E. Deemer
of Red Oak*



*Scott M. Ladd
of Sheldon*

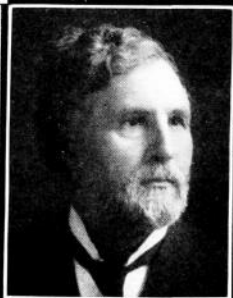

*William D. Evans
of Hampton*

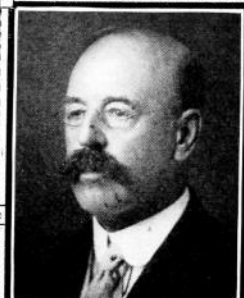

*Emlin McClain
of Iowa City*

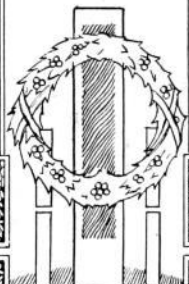
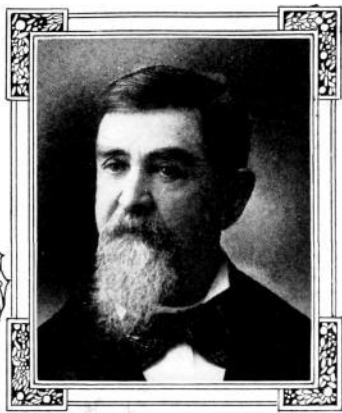

Clifford Thorne
of Washington

RAILROAD
COMMISSIONERS

Nathaniel S. Ketchum
of Marshalltown

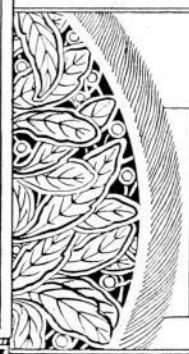
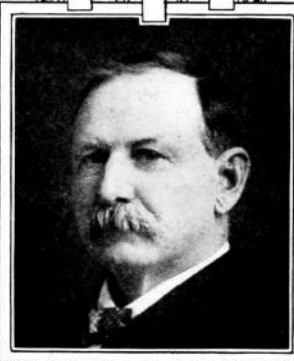

David J. Palmer
of Washington

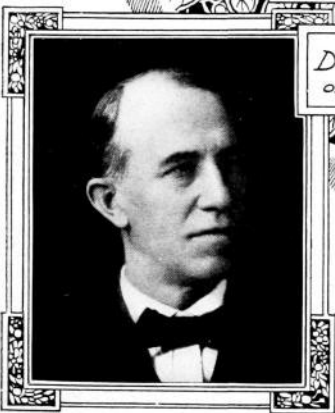

Wendell W. Cornwall
of Spencer

Burgess W. Garrett
of Leon

REPORTER OF
SUPREME COURT

CLERK OF THE
SUPREME COURT

BOARD OF
CONTROL OF
STATE
INSTITUTIONS

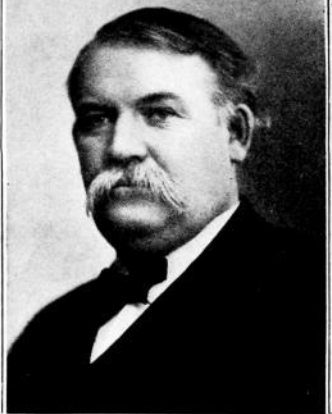

*John F. Wade
of Aredale*

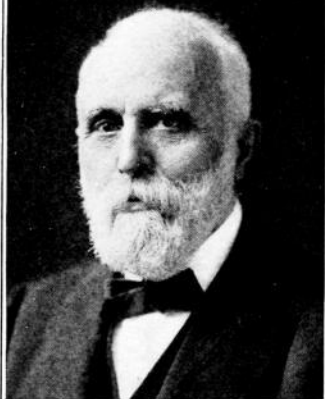

*Gifford S. Robinson
of Sioux City*

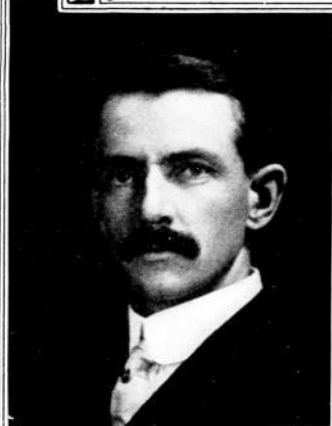

*Murdoch Bannister
of Ottumwa*

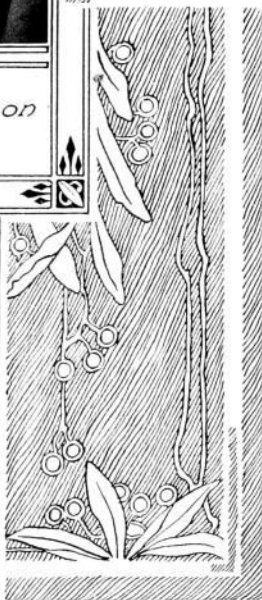

PRINTER, BINDER,
ADJUTANT GENERAL,
AND
BOARD OF PAROLE

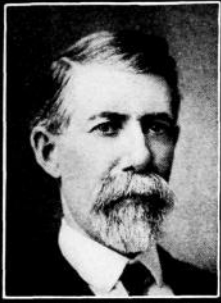

David C. Mott
of Marengo
Board of Parole



William H. Bery
of Indianola
Board of Parole



John E. Howe
of Greenfield
Board of Parole



Guy E. Logan
of Red Oak
Adjutant General



Emory H. English
of Mason City
State Printer

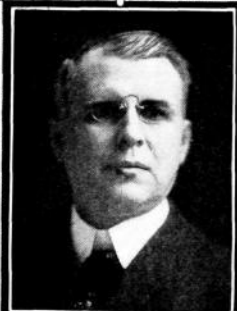

Edward D. Chassell
of Le Mars
State Binder

STATE
BOARD OF
EDUCATION



*James H. Trewin
of Cedar Rapids*

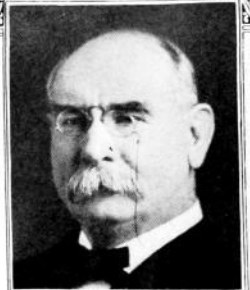

*Thomas D. Foster
of Ottumwa*



*George T. Baker
of Davenport*



*Roger Leavitt
of Cedar Falls*



*Edw. P. Schoentgen
of Council Bluffs*

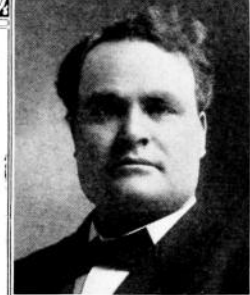

*Daniel D. Murphy
of Elkader*



*Abraham B. Funk
of Spirit Lake*



*Charles R. Brenton
of Dallas Center*

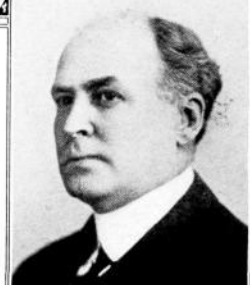

*Parker K. Holbrook
of Onawa*



*Thomas Lambert
of Sabula*

FINANCE
COMMITTEE

F

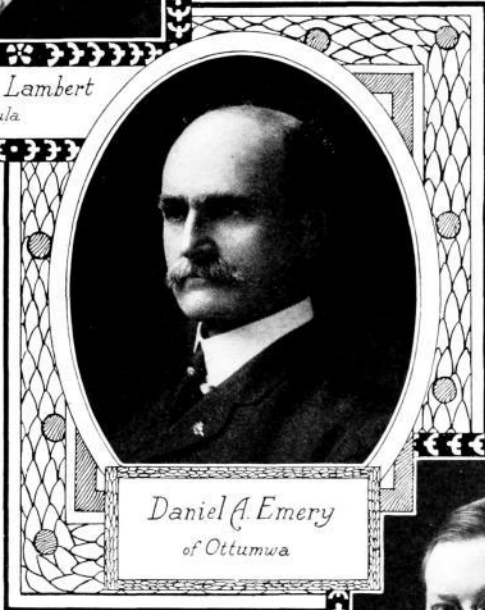
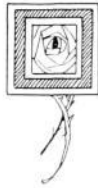

*Daniel A. Emery
of Ottumwa*

BOARD
of
EDUCATION



*William R. Boyd
of Cedar Rapids*

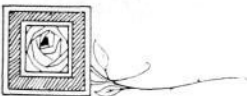

UNITED
STATES
SENATORS

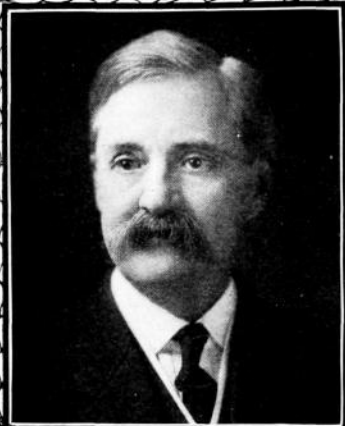

Albert B. Cummins
of Des Moines

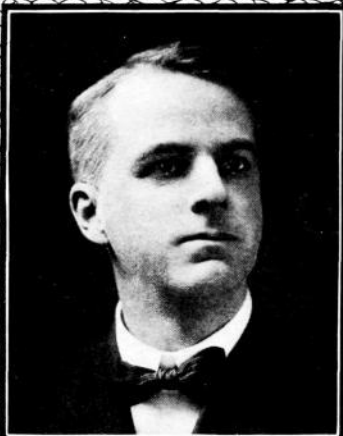
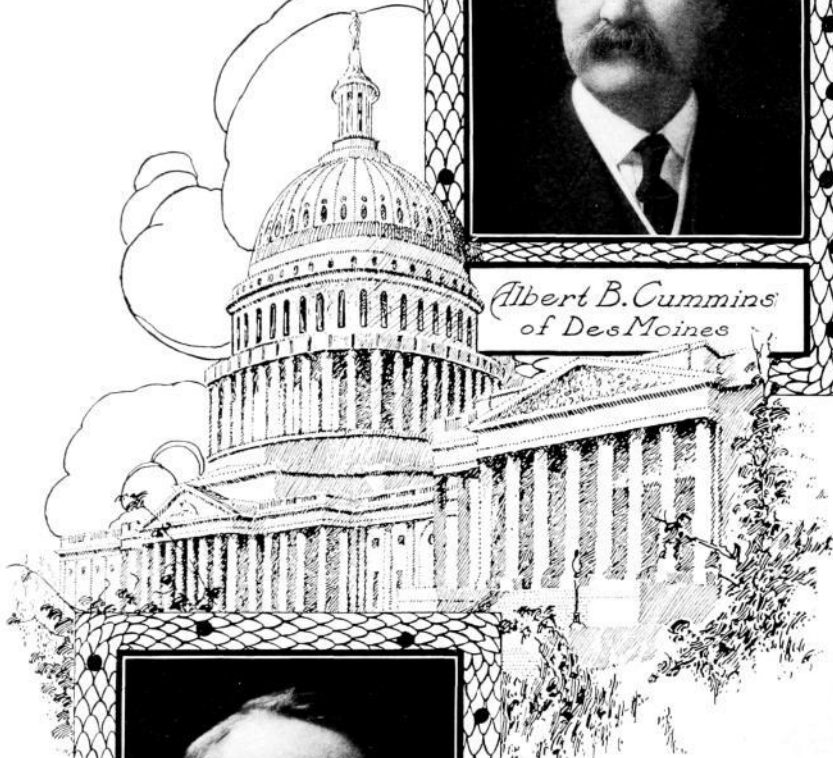

William S. Kenyon
of Fort Dodge

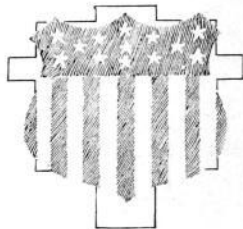

MEMBERS of CONGRESS



*Charles A. Kennedy
of Montrose
1st District*



*Irvin S. Pepper
of Muscatine
2d District*

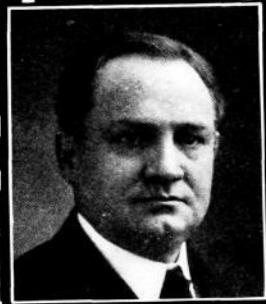

*Charles E. Pickett
of Waterloo
3d Dist.*



*Gilbert N. Haugen
of Northwood
4th Dist.*



*James W. Good
of Cedar Rapids
5th Dist.*

MEMBERS
OF
CONGRESS

*Nathan E. Kendall
of Albia 6th District*



*Solomon F. Prouty
of Des Moines 7th Dist.*



*Frank P. Woods
of Estherville 10th Dist.*



*Walter I. Smith
of Council Bluffs
9th Dist.
(RESIGNED)*

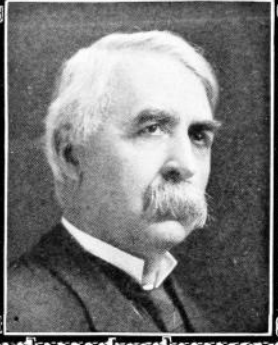

*Elbert H. Hubbard
of Sioux City 11th Dist.*



*Horace M. Towner
of Corning 8th Dist.*



THE NATIVITY OF THE PIONEERS OF IOWA

BY F. I. HERRIOTT.

Professor of Economics and Political Science, Drake University.

The habits and manners of the primeval inhabitants of any country, generally give to it a distinctive character, which marks it throughout after ages.—*Wither's Chronicle*.

The lineage of a people, like the genealogy of a family, is not commonly looked upon as a matter of general importance. The wayfaring man is wont to regard it as interesting and worth while only to antiquarians and scholastics.

But states or societies, no less than individuals, are the outgrowth of heredity and environment. Life, be it manifest in individual organisms or in social organisms, is a complex or resultant of those two variables. We certainly cannot understand the nature or significance of the customs and institutions of a people or a state unless we know the character of the environment of that people. But no less true is it that we can neither comprehend the character of a people or the peculiarities of their social development, nor measure the forces that determine public life and action in the present, unless we understand the sources of the streams of influence that unite to make them what they are. A people cannot break with its past nor discard inherited political and social ideas, any more than a man can put away his youth and its influences. Social or political life may be greatly modified by the necessities of a new environment but heredity and ancestral traditions continue to exert a potent influence.

I. THE NEW ENGLAND TRADITION.

For years the declaration—"Emigrants from New England" settled Iowa—has been made by the *N. Y. Tribune Almanac*, a popular standard book of reference, whose compilers have always maintained a fair reputation for accuracy in historical matters. The assertion—enlarged often so as to include the descendants of New Englanders who earlier swarmed and pushed out into the valley of the Mohawk and into the petty lake region of New York, thence southwesterly around the Great Lakes down into Pennsylvania and thither into the lands out of which were carved the states of the old Northwest Territory—reflects probably the common belief or tradition of the generality.

Justice Samuel F. Miller, a Kentuckian by birth, was a practicing lawyer in Keokuk from 1850 to 1862, when he was appointed by President Lincoln a member of the Federal supreme court. In 1884, in a post-prandial speech before the Tri-State Old Settlers' Association, he said: "The people [of Iowa] were brought from New England, interspersed with the vigor of the people of Kentucky and Missouri."¹ In 1896 in an address at the Semi-Centennial of the founding of the State, the late Theodore S. Parvin, who came from Ohio in 1838 as private secretary to Robert Lucas, the first territorial governor of Iowa, and who was ever after an industrious chronicler of the doings of the first settlers, declared that the pioneers of Iowa "came from New England States, the younger generation directly, the older having migrated at an earlier day, and located for a time in the middle states of that period and there remained

¹A reprint of a brochure entitled, *Did Emigrants from New England First Settle Iowa?*

Note—Numerous foot notes citing authorities, appearing in the original manuscript, are omitted from this article.

long enough to become somewhat westernized. They were from New York, New Jersey, Pennsylvania, Ohio, Indiana, and Illinois. There was an element of chivalry, descendants of the old cavaliers of Virginia, some of whom had come through the bloody ground experience of Kentucky and Tennessee; these were found mostly in the southern portion of the territory."

Here and there we find contrary or divergent opinions. Occasionally we encounter assertions that original New Yorkers or natives of Pennsylvania or emigrants from southern states constituted the important elements in the tides of the western popular movement between 1830 and 1860 that flowed over into and through Iowa. But even when speakers and writers recognize that the immigration into Iowa was not entirely from the states of New England they almost always regard such other streams as of secondary importance or as subsequent to the inflow of the New Englanders or their westernized descendants. Issuing from this common belief we have the general opinion that the predominant influences determining the character of the social and political life and institutions of Iowa have been Puritan in their origin.

In what follows I shall examine briefly the grounds on which this tradition rests. I shall first consider the premises of the belief; second, the social conditions and political developments persistent throughout the history of Iowa that are inexplicable upon the New England hypothesis; and third, facts that clearly suggest if they do not compel a contrary conclusion respecting the region whence came our predominant pioneer stock.

The New Englander has always been in evidence in Iowa and his influence manifest. George Catlin on his journey down the Mississippi in 1835, found that "Jonathan is already here from 'down East.'" In 1834 the name of Iowa's capital city was changed from "Flint Hills" to Burlington, at the behest of John Gray, a son of Vermont. Father Asa Turner, a son of Yale, while on a missionary expedition in 1836 found a settlement of New Englanders at Crow Creek in Scott county. Stephen Whicher, himself from the Green Mountains, found "some families of high polish from the city of New York," in Bloomington (Muscatine), in October, 1838. In all missionary and educational endeavors in Iowa, New Englanders have from the first days played conspicuous parts and have been potent factors in the development of the State. Father Turner preached Congregationalism in "Rat Row," Keokuk, two years before Rev. Samuel Clarke exhorted the pioneers to embrace Methodism in the "Grove." In 1843 came the "Iowa Band," a little brotherhood of Andover missionaries and preachers, graduates of Amherst, Bowdoin, Dartmouth, Harvard, New York City University, Union College, the Universities of Vermont and Yale. It may be doubted if any other group of men has exerted a tithe of the beneficial influence upon the life of the State that was exerted by those earnest workers. The two oldest educational institutions in the State owe their inception and establishment to the far-sighted plans and persistent self-sacrifice and promotion of Asa Turner and the Iowa Band.¹ It is not extravagant to presume that it was the emulation aroused by those apostles from New England that created the "passion for education" among the pioneers of Iowa, that resulted in the establishment of the fifty academies, colleges and universities between 1838 and 1852. From this fact doubtless Iowa came to be known as the "Massachusetts of the West."

The election of James W. Grimes governor of Iowa in 1854, and the revolution in the political control of the State which that event signified, first attracted the attention of the nation to Iowa. Prior to that date Iowa was regarded with but little interest by the people of the northern states. She was looked upon as a solid democratic state and was grouped with Illinois and Indiana in the alignment of political parties in the contest over the extension of slavery.

Suddenly the horizon changed. The Kansas-Nebraska bill produced a complete overturn. Grimes, a pronounced opponent of slavery, a son of New Hampshire, representing the ideas and traditions of the Puritans, was elected chief magistrate of Iowa and James Harlan was sent to the United States senate.

¹Denmark Academy, and Iowa College founded at Davenport in 1846, and in 1858, moved to Grinnell. L. F. Parker's *Higher Education in Iowa*, p. 137, and Adams' *The Iowa Band*, pp. 103-125.

At the conclusion of that critical contest Governor-elect Grimes wrote: "Our southern friends have regarded Iowa as their northern stronghold. I thank God it is conquered." In the accomplishment of this political revolution New Englanders energized and led largely by members of the Iowa Band, were conspicuous, if not the preponderant factors. The immigration of population from New England was then approaching flood tide. "Day by day the endless procession moves on," declared *The Dubuque Reporter*. ". . . They come by hundreds and thousands from the hills and valleys of New England, bringing with them that same untiring energy and perseverance that made their native states the admiration of the world."¹ The prompt, firm stand of those pioneers when shocked into consciousness by the aggressions of the southern leaders, the brilliant leadership of Grimes and Harlan for years thereafter and the long continued supremacy of the political party they first led to victory, probably afford us no small part of the explanation of the theory of the supremacy of New England in the settlement of Iowa.

Not the least important premise of this view, it may be suspected, is the observation so frequently made by students of western history in the past three decades that "migration from the Atlantic states to the interior and western states has always followed along the parallels of latitude. Illinois is a remarkable illustration of this tendency. . . . Southern Illinois received its population from Virginia and other southern states, while northern Illinois was chiefly settled from Massachusetts and other New England states."² Historians Fiske and Schouler make similar observations about the lines of western popular movements. Now if we extend eastward the line of the northern boundary of Iowa it will pass through or above Glen Falls near the lower end of Lake George, New York, through White Hall, Vermont, Lacona, New Hampshire, striking the coast near Portland, Maine. Extending a similar line eastward from the southern boundary (disregarding the southeastern deflection made by the Des Moines River) we should pass just north of Pittsburg, Pennsylvania, and come to the coast not far from Sandy Hook. If the general conclusion respecting western migration is universally and precisely true, Iowa, it will be observed, would naturally have been settled by New Englanders or their westernized descendants in New York, Michigan and Wisconsin, and by those in Indiana, Ohio and Illinois. We have been told recently by Mr. George Moore, that under the "Ordinance of 1787, New England men and ideas became the dominating forces from the Ohio to Lake Erie" in the settlement of the old Northwest Territory.³ A necessary consequence of this fact, if true as alleged, would be that the large emigration to Iowa from Ohio, Indiana and Illinois prior to 1860 was predominantly New England stock, or subject to Puritan ideas and institutions.

The theory that Iowa's pioneers were of Puritan origin, while resting on these strong premises, and others that may be mentioned, breaks down when viewed in the light of common and notorious developments in the political and social life and institutions of the pioneers, many of which are manifest and potent in the life of the State today. New Englanders were conspicuous, energetic and vocal prior to 1840; they were disputatious and vigorous promoters of their ideals of government, law and morals and religion prior to 1860; but neither they nor their kith and kin from New York and Ohio were supreme in Iowa in those days. If they were supreme in numbers, how are we to account for the absence of so much that is distinctly characteristic of the customs and institutions of New England in the life of this first free state of the Louisiana Purchase?

In the local government of Michigan and Wisconsin the impress of New England's democratic ideals, her forms and methods of procedure, are to be observed in striking fashion. In Minnesota and the Dakotas the same is largely true. In Illinois the "intense vitality" of the town meeting system of government so possessed the minds of immigrants from New England that it overcame the prevalent county form of government, and now controls nearly four-fifths of

¹Quoted in N. Howe Parker's *Iowa as It Is in 1855*, pp. 55-56.

²Shaw's *Local Government in Illinois*, pp. 5-6.

³Moore's *The Northwest Under Three Flags*, p. XX.

the area of Illinois, although it was not given the right of way until 1848. Here in Iowa, it is not untrue to say, that the town meeting and all that it stands for in New England has been conspicuous chiefly by its absence. Governor Robert Lucas urged the adoption of the township as the unit for school purposes. An annual mass meeting was adopted in the scheme therefor. But neither became a vigorous institutional growth.¹ Prof. Jesse Macy has shown us that there is strong warrant for doubting the vitality of many of the laws first adopted for the regulation of local affairs in the territory.² Not a few of those statutes were enacted *pro forma*, not especially in response to insistent local demand. Conditions did not compel compact town or communal life. The pioneers depended upon township trustees and school directors. They relied upon county commissioners. Finally it is almost impossible to conceive of New Englanders deliberately or even unwittingly adopting the autocratic county judge system of government that prevailed in Iowa from 1851 to 1860. It struck full in the face every tradition of democracy cherished by the people of New England.

If New Englanders settled Iowa, why did the people of the east experience a shock of surprise when the report reached them that the Whigs in 1846 had captured the first general assembly under the new State government.³ "What gain had freedom from the admission of Iowa into the Union," exclaimed Horace Greeley, in the New York Tribune of March 29, 1854. "Are Alabama and Mississippi more devoted to the despotic ideas of American pan-slavism . . . ?" Was not his opinion justified when one of our senators could boldly declare in congress that "Iowa is the only free State which never for a moment gave way to the Wilmot Proviso. My colleague voted for every one of the compromise measures, including the fugitive slave law, the late Senator Sturgeon, of Pennsylvania, and ourselves, being the only three senators from the entire non-slaveholding section of this Union who voted for it."⁴ Von Holst ranks Iowa as "a veritable hot bed of dough faces."⁵ These current assumptions and conditions do not suggest that the State was originally or predominantly settled by emigrants from the bleak shores and granite hills of New England where love of liberty was ingrained.

The people of New England from the beginning of their history were alert and progressive in the furtherance of schools, both common and collegiate. Among our pioneers there was, as we have seen, great activity in the promotion of "Higher" institutions of learning, but the movement was largely the result of missionary zeal and work. It was not corporate and communal as was the case in New England. In 1843 Governor John Chambers expressed to the territorial legislature his mortification on realizing "how little interest the important subject of education excited among us."⁶ Notwithstanding the great legal educa-

¹Henry Sabin, Iowa's distinguished Superintendent of Public Instruction, a New Englander by birth and education, has the following pertinent observations in his last biennial report (1897).

"It is worthy of note that the first of these governors [Robert Lucas] in his message urged the adoption of the township as a basis of school organization. It never can be sufficiently regretted that we ever departed from his recommendation," p. 20.

"There is no question that the commission [viz. of 1856] favored the township system. . . . Governor after governor, the state superintendents in unbroken line, prominent educational men, have remonstrated in vain, and in vain have attempted to secure a simpler organization. It will remain rooted in the prejudices until better ideas of school economy render it odious," p. 22.

²Macy's *Institutional Beginnings in a Western State*, J. H. U. Studies, vol. II, pp. 22-23. ANNALS OF IOWA (3d series), vol. V, p. 337.

³Niles Register, Nov. 14, 1846, p. 176, and Nov. 21, p. 178.

⁴Salter's *Life of Grimes*, p. 114. Congressman John Wentworth of Chicago, in 1853 (?) introduced Grimes to President Pierce who knew the Whig relatives of Grimes in New Hampshire. Wentworth conceived it to be a "great joke" to introduce him "as the next Governor of Iowa, as he was. Pierce thought he would have to change his politics first." Memorandum of Wentworth quoted in Salter's *Grimes*, p. 7.

⁵Von Holst, *Constitutional History*, vol. V, p. 278.

⁶The following from Dr. Salter's *Life of Grimes* strikingly illustrates the contention above: "He (Grimes) presided at an educational convention held in Burlington, June 7, 1847, in which the duty of the State to provide for the edu-

tional reforms secured by the legislatures of 1856 and 1858, the backward condition of Iowa's rural schools in contrast with those in states west, north and east of us, has been a matter of constant complaint and wonderment.¹

If one thing more than another characterizes the New Englander it is his respect for law and his resort to the processes of law for the suppression of disorder and violence. Coupled with, if not underlying this marked trait, are his sobriety, his love of peaceful pleasures and his reserve in social life. In the early history of Iowa we find much of boisterous carousal in country and town. In 1835, Lieut. Albert Lea was refused shelter late on a cold night, at the only house near the mouth of the Iowa river which was "occupied by a drinking crowd of men and women." A correspondent in *The New York Journal*, writing from Dubuque in 1839, declared that "the principal amusement of the people seems to be playing cards, Sundays and all;" while another observer speaks of the "wide and unenviable notoriety" of Dubuque. One may come upon sundry such accounts of pioneer life in various cities along the river and inland. Along with this sort of hilarity and reckless pleasures alien to Puritan character we find gross disregard of law and order frequent in election contests, flagrant corruption and considerable popular practice in Judge Lynch's court. Brutal murders, cattle and horse stealing, and counterfeiting appear frequently in the calendars in the early days. Outbursts of mob fury and hanging bees, the institution of societies of Regulators and Vigilantes form considerable chapters in the careers of many counties in the State.² This lawlessness can hardly be

caution of all children by equitable taxation was earnestly advocated and the profound regret expressed that the first general assembly of Iowa had made no provision for building school houses by law, but had left the whole matter to voluntary subscription." p. 26.

¹In his report in 1887 State Superintendent J. W. Akers, in some perplexity pointed out the striking similarity of the conditions of education in Iowa to those prevalent in the southern states, pp. 57-58. Dr. W. T. Harris, National Commissioner of Education, showed that while Iowa spent large sums for schools, the schedules of salaries for teachers were the lowest of all the north central states. (Report, 1895-96, p. LXVIII). In his presidential address before the State Teachers' Association in 1902, President Charles E. Shelton of Simpson College said apropos of the rural schools:

"Something must be done for our country schools. I want to say to you tonight my friends, that I believe that three-fourths of the teaching in the rural schools of Iowa is absolutely worthless, and that an equal proportion of the money spent is absolutely thrown away. I do not say this upon simple speculation and conjecture, but it is the experience of every man and woman here. . . ." (Proceedings, p. 17.)

The Association by formal vote commended the "entire address of President Shelton for its common sense treatment in every particular and its clear statement of the various important phases of the real education of the boys and girls who go to make up the citizenship of our State and nation." p. 12.

²The following ringing letter of Grimes to the sheriff of Clinton county, written in the last year of his term as Governor, affords both instructive reading and interesting evidence of the character and extent of lawlessness in eastern Iowa in the fifties:

EXECUTIVE OFFICE, IOWA, BURLINGTON, July 8, 1857.

Your letter of the 29th, June, in which you state that you have warrants in your hands for the arrest of persons who seized and hanged Bennet Warren in your county on the 25th inst.; that you are "informed that a very large combination has been formed, banded together by agreement or oath to execute similar outrages upon other persons, and protect and defend any of their members who may be attempted to be dealt with according to law," and that this combination is supposed to number "about two thousand persons in Jackson and the adjoining counties," has been duly received.

You ask me "what course shall be pursued?" I answer unhesitatingly, serve the warrants in your hands and enforce the laws of the State. You have authority to summon to your aid the entire force of your county. If you deem it to be necessary to do so, call for that force, and prosecute every man who refuses to obey your summons.

If the power of your county is not sufficient to execute the laws, a sufficient force from other counties shall be placed at your disposal.

I am resolved that, so far as in me lies, this lawless violence, which, under the plea of administering justice to horse thieves, sets at defiance the authorities of

made to square with the traditions that New Englanders brought with them to Iowa, traditions that universally govern their conduct as citizens wherever we find them.

Finally we may note a complex or miscellany of facts that have always given more or less color to the history of the State, the significance of which is not commonly discerned. These facts consist of sundry intangible psychic or "spiritual" traits of the pioneers and of their descendants, characteristics often vague and varying and difficult to visualize, but which close observers may clearly perceive.

Iowa, by reason of the marked fertility of her soil and favorable climate, has become the garden spot of the continent. Her citizens have attained distinguished success in the accumulation of wealth. The high level of general contentment and prosperity of the citizen body has long been a matter of comment and admiration among peoples in neighboring states. The high degree of popular intelligence and education, and the prevalence of high standards of private and civic righteousness are no less marked. All these things admirable and more are incontestible. They no doubt suggest the preponderance of Puritan or northern influences in the life of Iowans. Nevertheless one does not long study the history of Iowa, or converse with those familiar with the early days of the State, or scrutinize our life in recent years, before he becomes dimly conscious of something in the character of large portions of the population, that clearly distinguishes them from the New England type of citizen. About the time the writer became interested in the make-up of Iowa's pioneer population he asked an early lawmaker of the State, (the late Charles Aldrich, founder and curator of the Aldrich Collection and the Historical Department) if, in his opinion, Iowa was first peopled by emigrants from New England, and his reply was:

"That is a common opinion but I have long doubted the truth of the assertion. Iowa has been very slow in making progress in education, in the promotion of libraries, in the improvement of our city governments, in the beautifying of our cities and towns, and in the public provision of facilities for art and culture. In New England, cities promote general culture as a matter of course. In 1856 Governor Grimes, himself a New Englander, urged public provision for libraries in country and town. But nothing came of it. Our people did not become aroused to the importance of libraries until late in the nineties, and then you know it was probably the munificence of the Ironmaster of Pittsburg, and the conditions of his gifts that stirred our people into active promotion of libraries.

"Take the long struggle of the friends of the State University before they got that institution of learning on a firm foundation. It was not until after 1880 that the vigorous opposition to its enlargement and expansion ceased. From the fifties right on to the eighties the advocates of university education found it hard to overcome, not only active opposition, but the inertia and indifference of legislators and public towards public expenditures for education. This same characteristic was observable in many other directions. We have made marked progress in Iowa to be sure. But it has been hard sledding, I can tell you. I don't understand the reasons for such an attitude of constant hostility and bush-whacking opposition to forward movements that prevailed so generally in Iowa before 1880. It was hardly in harmony with the known liberalism of New Englanders."

This attitude towards "forward" movements in Iowa, this "unprogressiveness" many would not regard in such an adverse fashion. In their estimation it represents not indifference to the finer arts and culture of civilization but rather a strenuous individualism, a sturdy independence and self-dependence instead of an inclination to resort constantly to the agencies of government. New Englanders

the State, and destroys all respect for the laws, both human and divine, shall be checked. I shall have no hesitation, therefor, when officially advised of the exigency, to call out the entire military power of the State, if necessary, to crush out this spirit of rebellion, which has shown itself in your county.

I shall direct all the military companies in the State to hold themselves in readiness for duty.—*Salter's Grimes*, pp. 93-94.

See G. W. Ellis' *In By-Gone Days*, in which is described at great length the numerous mobs and lynchings in Jackson county, reprinted from the *Record of Maquoketa, Iowa*. See, also, Porter's *History of Polk County*, pp. 505-507, 525-529, 531-543.

from the very beginning of their colonial history have been much given to socialism. They turn naturally to the state and communal authorities to secure civic or social improvements and popular culture. The people of Iowa, on the contrary, have certainly been normally inclined to improve things chiefly via the individualistic route. They have been, and now are, instinctively opposed to the enlargement of governmental power that entails increased taxation and greater interference with what the people are prone to regard as the peculiar domain of personal freedom and selection.

All of a piece with the traits just referred to is the "placidity" of so much of our life. One often hears the comment that there is little that is interesting or picturesque either in our history or in the character of the population. We are pronounced "prosaic." There is much that is old-fashioned, out of date; but it is not quaint or romantic. Travelers have noted that while there is much of commendable success and wealth throughout the commonwealth there is a monotony in the local life, a lack of ambition, and general contentment with things as they are. Land and lots, corn and cattle, "hog and hominy," these things, we are told constitute our *summum bonum*.¹ The hasty and promiscuous observations of travelers, who sojourn briefly among us, are not always to be accepted without salt. Yet the fact is obvious that there is in the Iowan's character and in his life a noticeable trait that we may designate Languor, a certain inclination to take things easy, not to worry or to fuss even if things do not satisfy. We may observe it in commercial and mercantile pursuits, in city and town governments, in rural and urban life. This is clearly not a characteristic of the New Englander. The Yankee, whether found in Maine, or Connecticut, or New York, is alert, aggressive, eager in the furtherance of any business or culture in which he is interested. In all matters of public concern, especially if they comprehend considerations involving right and wrong, the New Englander is ardent, disputatious, relentless. He agitates, educates and preaches reformation. But this is not the characteristic disposition of the Iowan.

II. FROM WHAT REGIONS SHOULD WE EXPECT IOWA'S PIONEERS?

There is a subtle attraction about exclusive explanations of political events or institutional developments that is wont to lure us into erroneous conclusions—conclusions that are too extensive or sweeping. It is untrue to say that the population of Iowa prior to 1850 was made up entirely of emigrants from any one section of the country. The pioneer population, no less than the present population, we shall find, was an infusion of peoples hailing from various regions. The representatives of the several race elements each and all played parts more or less important in the life of the State. But in the coalescence or collision of the peoples from the various sections in their new habitat some one race or group of immigrants predominated and determined the character of the government and the general drift of political opinion. In what follows I am concerned to ascertain and to make clear what the dominant elements or streams were among the pioneers of Iowa.

We have seen that while there are many facts in the history of Iowa that tend strongly to substantiate the tradition that New Englanders first settled the State the absence of the distinctive local institutions of New England and in their stead political conditions, institutions and social habits of radically unlike types, suggest, if they do not enforce the conclusion that peoples from other regions dominated by different habits and ideals constituted the major portions of the streams of pioneer immigration prior to 1850. Our question now is—Whither shall we proceed from New England to discover the ancestral seats of the pioneers whose habits, notions and traditions of government and society so powerfully affected the currents of politics and the development of forms of government in Iowa during the formative period of the State when its fundamental institutions were given their "set" and the civic and social traits of the people were so largely determined? Into the lands of the tall pines and the deep

¹See Rollin Lynde Hartt on *The Iowans*, in the *Atlantic Monthly*, vol. 86, pp. 186, et seq.

snows north of the Great Lakes and the St. Lawrence; or into the middle states; or into the vast regions south of Mason and Dixon's line and the Ohio river?

The nativity of the pioneers of Iowa, those settling in the State prior to 1850, unfortunately cannot be determined precisely by a resort to census enumerations. We are compelled to have recourse to inductive proofs gathered from sundry sources and to various deductive or general considerations governing the movements of population westward from the Atlantic seaboard from colonial times up to the outbreak of the Civil war. Such evidence is circumstantial and often variable in character; nevertheless it affords us bases for definite conclusions.

The character of a state's immigration is determined, of course, by many and various conditions and factors. But in the last analysis the nature of the immigration and the rate of influx are determined by two sets of conditions and causes, both being in the long run, of equal force and importance. The first set is the character of the economic advantages which a state offers and the expense of travel thereto. The second complex of causes is the conditions, economic, political and social, in the countries or states whence the population may or does emigrate. In brief, we shall discover the character of Iowa's pioneer population in sundry fundamental facts or laws that control the conduct of peoples in their migrations. We must appreciate Iowa's geographical location, the chief features of her topography, her natural products having commercial value, the routes and modes of travel to her borders. We must likewise realize the character of the predominant industries in the regions whence the state may have received its immigration and the economic, political, and social consequences with respect to the redundant population in those regions. Space limits obviously prevent satisfactory treatment of all these antecedent conditions and factors, and I shall consider chiefly the first set of considerations mentioned.

Furs, metals, wooded streams and beautiful prairies, with highly fertile acres and favorable climate, have been Iowa's chief economic advantages throughout her history. Prior to 1830 furs and metals were the attractions that lured frontiersmen within the State's borders. The one mineral found, viz: lead, while of consequence was not a very important factor so far as concerned its immediate effect upon pioneer immigration. Furs, on the other hand, was an important factor. Buffalo and deer flourished on our prairies and beaver and otter thrived in our rivers and streams. Since 1840, however, neither our metals nor our fur bearing animals have constituted the predominant or persistent attractions of Iowa. The attraction has been her beautiful and bountiful lands.

The routes of travel by which the pioneers gained access to the haunts of our beavers and to our fertile acres were mainly three: First, via the Great Lakes to Green Bay, thence up the Fox river to Lake Winnebago, thence across to the Portage, and down the Wisconsin river; second, via the Ohio river, thence up the Mississippi and Missouri rivers; third, overland by wagon. The degree of use of these routes before the advent of the railroad can only be surmised. Prior to 1845 certainly the river routes were the highways chiefly used by the westward bound emigrants. From 1845 overland travel by wagon became increasingly common until the railroad became a practicable mode of travel, round about 1860.

With such commercial and industrial attractions and such routes of travel thereto we should naturally presume that Iowa's pioneer population in the main hailed from the land of the pines and from south of Mason and Dixon's line. Indeed, when we consider the nature of the industries of the people to the northeast and southeast prior to 1840, and the economic effects upon redundant population such a conclusion seems to be enjoined.

The first people to penetrate and frequent Iowa in any numbers were the French and Canadian hunters, traders and *voyageurs*. No large or durable French settlements, however, were found when the immigrants began to come into the State after 1830. From this fact it is perhaps commonly assumed that people of French extraction or of Canadian lineage formed no considerable proportion of the State's early population. This conclusion, however, is hardly warranted. But as our special concern here is the major factor in the pioneer population, I shall pass over this interesting element and turn immediately to

the population that came into Iowa via the Mississippi river and overland by wagon. From what section did the major or predominant number come?

We may determine this in various ways; first, by noting the nativity of the men chiefly in control in the State's prenatal period; second, by ascertaining the nativity of the first residents in numerous sections; third, by the nativity of the men in power in the territorial and State governments in the pioneer days prior to 1850; fourth, by comparison of the returns of the national census of 1850; fifth, by a study of the industrial, political, religious and social habits and institutions of the pioneers; sixth, by a study of contemporary opinion; seventh, by a similar study of the pioneer immigration into and emigration from the states of the Ohio valley, namely, Pennsylvania, the Virginias, Kentucky and Tennessee, Ohio, Indiana and Illinois, Wisconsin and Missouri. I shall undertake here but a brief consideration of some of these modes of approach to the subject.

The nativity of the officers in charge of the governmental agencies in a region often, if not usually, indicates the nativity of the pioneer population—at least it points to the origin of the major political and social influences that prevail when the political habits and institutions of the people are being established. In the first settlements of the upper Ohio valley the hardy pioneers usually pushed ahead of the army and the assessor and justice of the peace; but in the Louisiana Purchase the military authority always, and often the civil jurisdiction of the national government were "extended" over its vast unsettled regions previous to or coincident with the influx of settlers. The reports and correspondence of such officers would naturally have a pronounced influence upon relatives, old friends and neighbors "back in the states" that would induce emigration to the region where "splendid opportunities" awaited those who would but take them.

III. SOUTHERNERS IN CONTROL OF THE GOVERNMENT.

When France released her authority over the Louisiana Purchase in 1804, the region embracing Iowa was for a short time attached to the territory of Indiana, over which William Henry Harrison, a son of old Virginia, was governor. At St. Louis, in 1804, he negotiated the treaty by which the United States gained the right of access to most of the lands of the Sacs and Foxes. It was a Marylander, Gen. James Wilkinson, stationed then at St. Louis, who ordered Lieut. Zebulon M. Pike forth on his exploring trip up the Mississippi. Col. George Davenport, a one time partner in the American Fur Company, and influential in the history of Scott county and Davenport, served under Wilkinson, being with him on the Sabine during the trouble with Aaron Burr.¹ Among the officers stationed at Ft. Madison in the winter of 1808-9 was a Kentuckian, Lieut. Nathaniel Pryor, a member of the Lewis and Clark Expedition.²

The first governor having intimate relations with the region embracing Iowa was Capt. Meriwether Lewis, a son of Virginia, the leader of the Lewis and Clark Expedition. The Brigadier General and Indian Agent for the territory was his distinguished companion, Capt. William Clark, another son of Virginia. Upon the organization of Missouri Territory (that included Iowa) in 1812, Gen. Clark was made governor, holding the office until 1821, when Missouri entered the Union. Governor Clark's voice, however, continued potent in the region as Indian Agent until his death in 1838; one noteworthy instance being the treaty of 1824, whereby the Half Breed tract was established. It was at the instance of Gen. Clark that Antoine LeClaire, afterward so prominent in the history of Scott county, was taken into the American service and given an English schooling to enable him to serve as an interpreter. Among the first "white" women in Clayton county, it is claimed, was a former slave or house servant of Gen. Clark. She was a mulatto.

¹ANNALS OF IOWA (1st ser.), vol. I, p. 99. After his discharge from the army Col. Davenport was employed in the service of Col. William Morrison of Kentucky, a government contractor.

²ANNALS OF IOWA (3d ser.) vol. III, pp. 98-99. Tuttle in his *History of Iowa* (p. 60) credits Zachary Taylor with constructing Ft. Madison but without warrant.

During the period from 1821 to 1834, when Iowa was merely a part of the unorganized territory of the United States, its affairs were looked after by officers of the army and Indian Agents, whose work consisted mainly of protecting the Indians against aggressions of the whites. Among them were many southerners who later acquired great fame in national affairs. The first officer sent to look after the Galena miners was Col. Willoughby Morgan, a Virginian. Col. Zachary Taylor was another Virginian with whom the miners in Dubuque came into direct collision on July 4, 1830. Col. Taylor ordered them to disperse and on their refusal sent troops from Ft. Crawford to arrest them. Years after he declared to Mr. Langworthy that "those miners at Dubuque were worse to manage than the Seminoles or even the Mexicans." Associated somewhat intimately with Taylor, especially during the Black Hawk war, was a Kentuckian of note, Lieut. Jefferson Davis. He is declared to have acted with and for Taylor when the Mission School for the Winnebago Indians was established in Allamakee county in 1854. Davis was also assigned to the adjutantship of the First U. S. Dragoons, of which Henry Dodge was colonel. In that regiment Davis, we are told by the late Gen. James C. Parrott of Keokuk, himself a Marylander, was a "great crony of my (Parrott's) Capt. Browne." The captain referred to was Jesse B. Browne, afterwards one of the first merchants of Keokuk and the speaker of Iowa's first territorial house of representatives that convened in Burlington in December, 1838. With another Iowan, G. W. Jones, later of Dubuque, Jefferson Davis formed in those early days a fast friendship that endured until death severed the ties—a friendship that had a momentous influence upon the political views and conduct of one, if not both of Iowa's first senators, a friendship that eventually caused the imprisonment of Gen. Jones on the charge of treasonable conduct during the Civil war. With that same regiment was Lieut. Albert M. Lea, a North Carolinian, whose report on explorations throughout Iowa determined the site of the second Ft. Des Moines, and the publication of his little book of "Notes," in Philadelphia in 1836. Another southerner of note in the same regiment was Capt. Nathan Boone, the youngest son of the great Daniel Boone, of Kentucky. He aided Lieut. Lea greatly in furnishing data for the latter's map of Iowa.

Another distinguished southerner intimately associated with the preterritorial days of Iowa was Robert E. Lee. With respect to Lee, Mr. Langworthy suggests that it was probably largely due to his report to congress in 1838 that Iowa received her name. There are some who claim that Lee county was named in honor of the efficient and genial officer who studied the region of the Rapids so thoroughly. One of the classmates of Davis and Lee at West Point was afterwards a notable figure in Iowa's history, Charles Mason, for many years Judge of the Supreme Court and subsequently the author of the Iowa Code of 1851. In the service with these men, especially in connection with the Black Hawk war, were Generals E. P. Gaines, a Virginian and Henry Atkinson, a North Carolinian, after whom Ft. Atkinson, located on Turkey river in Winneshiok county, was named. At this fort was stationed Capt. J. J. Abercrombie, a Tennessean, and Lieut. Alfred Pleasanton, a Washingtonian, both of whom rose to high rank in the Union army, and Lieutenants Simon B. Buckner, Henry Heth, Abraham Buford and Alex. W. Reynolds, all of whom became general officers in the Confederate army. Another conspicuous figure in the negotiations with the Sacs and Foxes following the Black Hawk war was also a Virginian, Gen. Winfield Scott.

Next to Gen. William Clark, of Missouri, the most noteworthy Indian Agent of the national government immediately charged with the supervision of the interests of the Indians in Iowa and Wisconsin, was "a grand old Virginian," Gen. Joseph M. Street. It was he who strove so vigorously to initiate the policy of mission schools among the Indians. His services for the nation's wards won for him honorable distinction in the Indian annals of the middle west. He lies buried in the graveyard at Agency City, Iowa, near by the grave of the chief Wapello, of the Sacs and Foxes. Gen. Street's son-in-law, Capt. George Wilson, was in the same company with Jefferson Davis at Ft. Crawford. Both were in the company that expelled the Dubuque miners. Capt. Wilson later

became the first adjutant of the militia of the territory of Iowa. Gen. Street's son, Joseph H. D. Street, was the first register of the land office in Council Bluffs.

Another prominent if not dominant figure in the Black Hawk war was Henry Dodge.¹ He soon thereafter became governor of Wisconsin territory and thereby of Iowa. He was a native of Indiana, but he spent his youth in Kentucky and began his public career in Missouri in 1805. He gained distinction in the latter state, holding many offices from sheriff and marshal up to the major general of Missouri's militia and member of the constitutional convention of Missouri in 1820. He was one of the positive factors in the first legislative enactments passed by the legislature of Wisconsin that first met at Belmont, Wis., and later at Burlington, Iowa.

If the general associations of men constitute any considerable factor in determining their conduct, in creating their attitude or state of mind with respect to life and its affairs, then enough has been shown to indicate that southern rather than New England ideas and traditions dominated the men who controlled Iowa, when it was in the initial processes of beginning, when it was inchoate, as the lawyers would put it. Their presence in and about Iowa was unquestionably a potent fact in determining the character of the inflow of immigrants that began in 1830. Let us ascertain, as far as may be, the nativity of the first settlers.

The first frontiersmen, other than the Canadian traders and trappers and *voyageurs*, to frequent Iowa were doubtless Kentuckians. With Lewis and Clark, besides Nathaniel Pryor already mentioned, were Sergeant Charles Floyd and nine other young men, all Kentuckians. Floyd's remains now lie on the bluffs of the Missouri river near Sioux City. When William Hunt was fitting out his Astorian party at St. Louis in 1810 he was anxious to secure and did enlist the services of several Kentuckian hunters and river men.² On their way up the river both the scientist, Bradbury, and Hunt separately encountered three Kentuckians returning, who for three years preceding had been hunting and trapping at the headwaters of the Missouri and Columbia.³ That many of these "men of the western waters" had frequently penetrated Iowa far inland is surely not a violent presumption.

Col. John Smith of Missouri, some time after the death of Julien Dubuque and the sale of the latter's "Mines of Spain" at St. Louis, went up the river in a keel boat with sixty men, bent on mining and smelting lead in the region round about Dubuque. The belligerent attitude of the Indians, however, effectually interfered with his plans.⁴ The inhabitants of the mining region of Galena were mainly people from Kentucky, Tennessee and southern Illinois, a region inhabited largely by people from the former states. It was Col. James Johnson, of Kentucky, brother of the celebrated Col. R. M. Johnson, who in 1823 inaugurated the lead mining in northwestern Illinois and southwestern Wisconsin. With him were Col. James Simrall, of Kentucky, the commander of Kentucky dragoons in the campaign in the northwest between 1812 and 1813; and John S. Miller, of Hannibal, Mo.⁵ Among that mining population was a notorious mining character, "Kentuck Anderson," who had a widespread reputation as a bruiser in fist fights, who later went over to Dubuque and in a feud six miles southwest of Dubuque was killed in 1836.⁶

All of southwestern Wisconsin was settled chiefly by southerners. It was their presence and predilections that secured the adoption of the county commissioner system of local government in Wisconsin, and maintained it

¹Governor Ford of Illinois disputes Gen. Dodge's fame as the hero of the Black Hawk war. See his *History of Illinois*, pp. 146-169.

²Irving's *Astoria*, ch. XIII.

³Bradbury's *Journals* (Thwalte's ed.), p. 98; Irving's *Astoria*, ch. XIII.

⁴Iowa Historical Record, vol. XVI, p. 105.

⁵Dr. Moses Meeker on *Early History of the Lead Region*, Wisconsin Historical Collections, vol. VI, pp. 272-280. Caleb Atwater, in his *Tour to Prairie du Chien*, says erroneously, that "Gen. Henry Dodge, of Missouri," first settled in and began to work the lead mines. *American Antiquities*, p. 170.

⁶Meeker *Ibid*, foot note of L. C. D. (Lyman C. Draper), p. 275.

until the state was admitted into the Union in 1848, despite the wishes and protests of the New Englanders and New Yorkers who had gained control in Michigan and who were rapidly coming into Wisconsin.¹ Col. Arthur Cunyng-hame traveling across Illinois in 1850 encountered numerous caravans or wagon trains of the Kentuckians and Tennesseans returning from the Galena mines for the winter to their homes south of the Ohio.² We shall see later that the Dodges and Governors Clark and Hempstead, were among those interested in lead mining around Galena. Iowa, no doubt received prior to 1850, no inconsiderable number of the southern people from southern Wisconsin and northern Illinois. It is clear that the people who first began to look with covetous eyes across the Mississippi to the attractive lands in Iowa in the main hailed from the south.

We find southern men, or men of southern extraction, or of southern affiliation no less conspicuous and prominent in the government of the territory and State prior to 1850 and even well up to the outbreak of the Civil war. Governor Robert Lucas, the first chief executive of the territory, was a native of Virginia, a descendant of that sturdy Scotch-Irish stock that so early pushed westward through the gaps of the Alleghanies into the valleys converging on the Ohio. His successor, John Chambers, although born in New Jersey in 1789, spent his life mainly in Kentucky from 1792 to 1844. In his old age he returned to Kentucky where he died. Governor James Clark was born in Westmoreland county, Pennsylvania. In 1836 he went to Missouri, thence to Belmont, and finally to Burlington. He married a daughter of Governor Henry Dodge, and thereby probably resulted his appointment. The first governor of the new State was Ansel Briggs, a Vermonter, a whig in Ohio, who became a democrat when he settled in Jackson county, Iowa, in 1836. His successor, Stephen Hempstead, although born in Connecticut, spent his youth in St. Louis, gained business experience in the lead mining region of Galena and settled in Dubuque in 1836. Governors James W. Grimes and Ralph P. Lowe were northern men by birth and affiliation. Governor Samuel J. Kirkwood was a Marylander, moulded as was Governor Lucas by a subsequent residence in Ohio.

In the relations of the territory and State to the national government, southerners and men of southern predilections were likewise dominant in most of the important positions. The first federal judge was John James Dyer, a native of Pendleton county, Virginia, now West Virginia. But for his refusal to consider the democratic nomination he probably would have been the first governor of the State of Iowa. The United States marshal was Dr. Gideon S. Bailey of Van Buren, a native of Kentucky. Judge Dyer's successor in 1855 was another Virginian, James M. Love. Iowa's first territorial delegate to congress was W. W. Chapman, who was born and educated in Virginia under the tutelage of the noted lawyer St. George Tucker. His successor in 1841 was Augustus Caesar Dodge, a son of Governor Henry Dodge, born during the latter's residence in St. Genevieve, Mo., and he was Iowa's national representative until the State was admitted into the Union in 1846. When the first legislature broke the senatorial deadlock of 1846, the first senators elected were A. C. Dodge and George W. Jones. The latter was born at Vincennes, Indiana, spent his youth in Missouri, and was educated at Transylvania University, Kentucky. One could without doing violence to language claim one and perhaps both of Missouri's distinguished senators as Iowa's guardians and representatives in congress. Thomas H. Benton had, as is well known, a direct family interest in Iowa through his nephew who early attained distinction in Dubuque and later in State affairs in Iowa, and Senator Lewis F. Linn was a half-brother of Governor Henry Dodge. So industrious was Senator Linn on behalf of the interests of this State that he was known as the "Iowa Senator."

Iowa's first representative in the lower house of congress was Shepherd Leffler, of Burlington; William Thompson of Mt. Pleasant, was our second; both sons of the Keystone state. Daniel F. Miller, our third representative, was born in

¹Wis. His. Coll., vol. VI, pp. 502, 506, 507, Spencer's *Local Government in Wisconsin*.

Maryland, and our fourth, Lincoln Clark of Dubuque, was born in Massachusetts, but he had been a resident of Alabama from 1830 to 1848. Of the six other representatives in congress prior to 1860 one, James Thorington of Davenport was a North Carolinian, and Timothy Davis of Dubuque was a New Jerseyan who lived in Kentucky from 1817 to 1847.

Striking evidence of the domination of men of southern affiliations and antecedents in Iowa's political affairs prior to 1850, and even beyond, is afforded in the membership rolls of the early legislatures and constitutional conventions. The delegation from this side of the Mississippi in the Wisconsin legislatures that met first at Belmont and later at Burlington, numbered 18 out of the 39 members. Of Iowa's quota there was only one representative of New England, and one from New York, whereas there were four from Pennsylvania (three being from Washington county). The south had eight representatives; one each from Virginia and Georgia, and three each from Kentucky and Tennessee. There was one each from Ohio and Illinois. In the first legislature of the Iowa territory in 1838, there were twenty southerners, five New Englanders, eight from the middle states, and five from Ohio and Illinois. Virginia, North Carolina, Kentucky and Tennessee were the southern states represented. Disregarding the southern stock among the people of Pennsylvania, Ohio and Illinois, sons of the south constituted more than half of the membership. The records of nativity are not complete for subsequent sessions and the states of origin cannot be given except for the State senate in 1851, and the fifth general assembly that met in 1854. In the senate of the third general assembly (1851) southerners continued the most numerous, seven as against two from New England. In 1854, however, we note an increase in the relative proportions of the representatives from the middle and northwest states. Nevertheless there were in the Senate ten southerners and only four New Englanders, and in the lower house sixteen from the south and but nine from northeast of the Narrows.

In the constitutional conventions that convened in 1844, 1846 and 1857, we find men hailing from south of Mason and Dixon's line greatly outnumbering the New Englanders. In the first convention there were eleven Virginians, six North Carolinians, eight Kentuckians and one Tennessean, twenty-six in all; while New England was represented by ten; the middle states by twenty-three, of whom thirteen came from Pennsylvania; Ohio had eight, and Indiana and Illinois each one. In the second the numbers were fifteen from the south, eight from New England, four from the middle states and five from the northwest states. In the convention of 1857 the south had ten, New England six, the middle states eleven and the Northwest states nine representatives.

NATIVITY OF SOME OF IOWA'S LEGISLATIVE REPRESENTATION.

Born in	Territorial Legislatures				State Assemblies			Constitutional Conventions		
	1st Wis., 1836-37		1st Ia., 1838-39		3d	5th		1844	1846	1857
	H. of R.	Council	H. of R.	Council	Senate	H. of R.	Senate			
New England	1		2	3	2	9	4	10	8	6
Middle States	3	2	5	3	4	26	9	28	4	11
Southern States	6	2	15	5	7	16	10	28	15	10
Northwest States	1	1	4	1	5	15	6	10	5	9
Europe	1	1				3	2	3		
Total	12	6	26	12	18	69	31	73	32	36

IV. SOME OF THE SOUTHERN STOCK AMONG THE FIRST SETTLERS.

The declarations of local chroniclers respecting the "first" events in pioneer times, such as the "first white child" born, or marriage solemnized, or the first house built, or the first church dedicated, are often born of misty memories or hasty surmises indulged in by ardent patriotic temperaments. Nevertheless, while subject to suspicion, and often heavy deductions, taken altogether they may afford us considerable data from which substantial conclusions may be drawn. A cursory examination of the histories of the counties of Iowa, of the few memoirs, journals and letters relating to the first years of the State will soon convince one that New Englanders were not always the first settlers in all of the counties, and contemporary opinion often indicates that their presence was rare in various communities.

In Lee county, excluding the French Canadians and Creoles, the first American settlers are said to have been Richard Chaney, a native of Prince Georges county in Maryland, and Peter Williams, of Kentucky or Tennessee. The first merchant of Ft. Madison, it is asserted, was one Walsh, a Baltimorean. Hawkins Taylor, himself one of the first settlers, states that Lewis Pitman, a Kentuckian, was the first settler "in all the section round about" West Point; and in Charleston, he informs us, there was a man by the name of Allen who "prided himself on being a Yankee—an article scarce in that section." Of the five members of the legislature from Lee in 1838 four were from southern states: Capt. Jesse B. Browne, Kentucky, William Patterson, Virginia, Hawkins Taylor, Kentucky, C. J. Price, North Carolina, and James Brierly, Ohio. Among the immigrants to Ft. Madison in 1837 was a family of North Carolinians whose head was John A. Drake, afterwards the founder of Drakesville in Davis county. One member of that family, Francis Marion Drake, became governor of Iowa in 1896. When Gen. Joseph M. Street was ordered to drive back the squatters from the second Purchase he appointed a Virginian as the first licensed ferryman over the Des Moines, a man who afterward exercised a marked influence upon his fellows in territorial days, Mr. Van Caldwell, the father of Henry Clay Caldwell, a prominent state senator in 1860 and '62, and later a judge of the Federal Circuit Court for the District of Arkansas, and still in active service.

Southerners were not an inconsiderable number in Des Moines county. The first county clerk and city postmaster of Burlington was a Scotchman, Dr. Wm. Ross, who had lived many years in the south, in Kentucky and Missouri. In 1836, Lieut. Albert M. Lea bought in the "raw village" of Burlington from "one David, a shrewd Kentuckian," four lots fronting the court house "in expectancy," and the next year sold them to John Pemberton, the father of the celebrated officer who years after surrendered Vicksburg to Gen. U. S. Grant. In 1838 Gen. William Thompson, Iowa's second representative in congress, a Pennsylvanian whose parents moved into the Keystone state from Virginia, registered at the "Wisconsin House, the largest hotel" in Burlington, whose hostess and assistants were "all West Virginians from the flats of Graves Creek." One of the most influential of the first pioneers was Isaac Leffler, a Pennsylvanian, who had served eight years in the legislature of Virginia and represented that state in congress. He was one of the representatives of Des Moines county in the Wisconsin legislature at Belmont. In the first territorial legislature four of Des Moines representatives were from Kentucky and Virginia, one each from Ohio and Pennsylvania, and two from New Hampshire. Another notable early settler of Burlington was no less than John C. Breckenridge, of Kentucky, who became vice president in 1857. Here it is interesting to note that in the case of the fugitive slave "Dick," whose owner sought by suit to recover him in order to take him back to Missouri, not only were both the leading attorneys southerners, but so was the mayor of the city. Mr. M. D. Browning, for the plaintiff, was a Kentuckian, and Judge David Rorer, for the defendant, a Virginian, and the mayor, S. A. Hudson, who was expected to maintain peace and order, was a Kentuckian.

In Scott county we find men from south of the Ohio river much in evidence in the early settlements. Mr. Barrows, one of the first surveyors and cartographers of Iowa, writing in 1863, says that "probably the first settler in Scott

county" was Capt. Benj. W. Clark, a native of Virginia, who had commanded a company of mounted rangers in the Black Hawk war. He was given the first ferry franchise between Rock Island and Davenport. He founded the town of Buffalo. Bowling Creek in Scott county derives its name from James M. Bowling, another Virginian. The town of Princeton was settled first by a Kentuckian, Thomas Hubbard, Sr. The names of Col. George Davenport and Antoine LeClaire have already been mentioned.

The first settler in Clinton county, it is said, was one Elisha Buell, a New Yorker who had been "a pilot on the Ohio and lower Mississippi," coming up from St. Louis in 1836. Perhaps the most notable and forceful character among the first settlers of Jackson county was Col. Thomas Cox, a Kentuckian who had been a member of the senate of the first state legislature of Illinois and had served in the Black Hawk war before coming to Iowa.

The population that came across to Dubuque between 1830 and 1840 from the Fever River or Galena mining region was a variegated mixture of Canadian French and Scotch, Irish, Yankees and Southerners. Excepting the Canadian infusion the majority of the "down easters" had been previously "westernized" either in southern Ohio or southern Illinois, or in Kentucky and Missouri, e. g. the Hempsteads and the Langworthys. The southerners were influential. Among them were Thomas S. Nairn and General Wm. Vandever, Marylanders, Wm. Carter, Iowa's first manufacturer of shot, and General John G. Shields, Kentuckians, and the Emersons, John King, General Warner Lewis, Major Richard Moberly and William G. Stewart, Virginians. John King had the distinction of being the founder and editor of *The Dubuque Visitor*, the first newspaper printed in Iowa (1836). His associate, Andrew Keersecker, who was the printer or compositor of the firm, was likewise a Virginian.

Concerning Cedar Rapids, we are told that "it should be remembered that in the settlement of our city and its vicinity a strong and important element was from the south. That element brought a rich strain of blood, and means, and intelligence into the raw community. And with this element the force of tradition and pride of race and early education held to accepted ideas of their section." Another writer only recently declares that those "influential pioneers" came "from Maryland, Tennessee, Virginia and from South Carolina, and from a number of southern states," and they "left a social impress upon the community which, even to this day, has not been entirely obliterated." Among the number that came from South Carolina were the three Bryan brothers, Michael, B. S. and Hugh L., Mr. and Mrs. E. G. Stoney, Mrs. Rutledge and two sisters, and Donald M. McIntosh, a "brilliant lawyer." But the chief star of them all was Mary Swinton Legare, a sister of Hugh S. Legare of South Carolina, who became attorney general in President Tyler's cabinet and later succeeded Webster as secretary of state. Miss Legare was her brother's constant companion until his death and later the editor of his literary works. She married Lowell Bullen, of North Brookfield, Mass., in the "old muddy church" in Cedar Rapids, and lived in Marion for some time, but she exerted her great social influence chiefly in Cedar Rapids.

A census taker in Cedar and Johnson counties in 1836, and the first sheriff of Johnson county appointed by Gov. Henry Dodge, was Col. S. C. Trowbridge, a Virginian. In Walter Terrell, one of the early millers of the State, Iowa City had another "fine old Virginia gentleman," highly educated in the classics and mathematics, widely travelled and influential among his fellows. Rev. John Todd, on his arrival at Percival, Fremont county, in October, 1848, found that most of the Methodists thereabouts were "from Virginia, Kentucky and Missouri." In 1854 James W. Grimes spoke at Glenwood, some thirty miles north of Percival in Mills county, in behalf of his candidacy for governor, and in a letter to Mrs. Grimes describing his reception he said: "When I came here I found that the population is entirely southern."

Following up the Des Moines river valley we find numerous sons of the Old Dominion, Kentucky and Missouri among the first settlers. In Jefferson county the "first white settler" was John Ruff, a Virginian. In Mahaska the De Lashmutts, Edmundsons, Phillips and Seevers families brought with them the traditions of the Cavaliers and of the proud gentry of the Blue Grass region.

The man who was the occasion of the "Tally War" during the rebellion was a Tennessean. In Monroe county one John Massey surveyed Albia. One naturally conjectures whether he was a lineal descendant or relative of Nathaniel Massie of Kentucky, who surveyed Virginia's lands in south central Ohio in 1789-92. A large proportion of the Mormons who stopped in Monroe county came "from Pennsylvania, North Carolina, Virginia and other mountainous regions." Claiborne Hall, a Virginian, was the first settler in Red Rock, Marion county, coming up from Missouri in 1833, and the two following him were from Kentucky. George Gillaspay, likewise from Kentucky, settled first in Louisa county (1840), going to Marion in 1843. He became assessor, sheriff, treasurer of board of public works, member of the constitutional convention of 1857, and the first democratic nominee for lieutenant governor in Iowa in 1858. A fugitive from justice in Missouri is alleged to have been the first settler in Madison county, but soon there followed him a "colony of newcomers" from Missouri, among the party was a McCrary, "an old Tennessee mountaineer."

The first white settlers in Polk county came in when the second Fort Des Moines, at the "Raccoon Forks" was garrisoned in 1843. Among the troops and the attaches of the garrison were a number who remained permanently in the region, and one finds southern blood common, coming in directly or indirectly through Ohio, Indiana and Illinois. The government contractors, the brothers John B. and W. A. Scott, came via Indiana from North Carolina stock. The tailor of the fort, J. M. Thrift, was the son of a Virginia slave owner and Baptist preacher who took his slaves to Ohio and gave them their freedom, whose grandson is now (1906) adjutant general of Iowa's militia. Peter Newcomer, who was granted permission to take a claim at Agency Prairie on condition that he would build a bridge over Four Mile creek, was a Marylander. One of the first trappers along the Des Moines was Landon Hamilton, a Virginian, who a few years since left his estate to the city of Des Moines and to the State of Iowa. Among the southern stock that came in later was James C. Jordan, a Virginian, afterwards state senator, whose home just west of Des Moines became a noted station on the Underground railway. Another Virginian was John H. Given, father of Mrs. Pauline Given Swalm, and another was Thos. N. Napier, a county judge under the law of 1851. M. D. McHenry, an attorney and later State senator, and Jas. A. Williamson were prominent Kentuckians. In the development of the transportation facilities of Des Moines were Dr. M. P. Turner, a Missourian, who became interested first in the ferry franchises and later inaugurated the first street car system, and Jefferson S. Polk, a Kentuckian, who upon graduation from Georgetown College entered upon the practice of law in Des Moines in 1856—since the early nineties he has been the manager and chief owner of the electric railways of Des Moines. Des Moines and Polk county was settled by great numbers of Indianians and Ohioans whose ancestors came from south of Mason and Dixon's line and the Ohio river. Many names of men of note might be mentioned; a few may be cited—Thomas J. Saylor and Alexander C. Bondurant, after whom Saylorville and Bondurant were named, Senators P. M. Casady and Col. C. H. Gatch, Col. Isaac W. Griffith and Gen. Ed. Wright, Judge Wm. H. McHenry, Sr., and Tacitus Hussey.

Southern stock predominated in the first settlement of Boone county. It was named after Captain Nathan Boone who first surveyed the region; William Boone, a relative, early settled near Boonesboro that commemorated the old home of their great namesake in Kentucky; many of his descendants are found in Worth and Des Moines townships in Boone county today. In the same townships are also many relatives of the Virginian who became a noted circuit rider in Illinois, Peter Cartright. A South Carolinian has his name preserved in the town of Luther, and a Virginian in Zenorville. The common practice of western emigration preceding by "families" and "neighborhoods" is excellently illustrated in the career of the Hull family. Three brothers, James, George and Uriah, of Virginia Scotch-German stock, settled in and about Boone between 1847 and 1850, and their numerous families and relations almost immediately made them the most potent political factors in the county, an influence which they maintained until the war and after. Two other brothers, John and C. J. McFarland, representatives of southern stock and views, early attained positions of marked

influence, the former in banking and business and the latter on the bench. Judge McFarland was an exceedingly picturesque character in the annals of the county judge system.

One may find some interesting evidence of the make-up of the population in various sections of the northwestern counties of Iowa in the muster rolls of the Northern Border Brigade, raised in the fall of 1862 to guard our frontier against the threatened forays of the blood-thirsty Sioux. The five companies, comprising 16 officers and 254 men, were recruited from an extensive region including Harrison, Shelby, Woodbury in the southwest, Hamilton and Hardin in the southeast, and Emmet and Kossuth on the north. The lieutenant-colonel, James A. Savage, of Sioux City, was a Tennessean. Of the 270 there were 24 from New England, 55 from New York and Pennsylvania, 34 from the southern states, 84 from the northwest states, and 7 from Iowa. The first mentioned were chiefly in the northern counties. In the southern and western counties the southern states and Ohio and Indiana claimed the major number. In company B, for instance, recruited chiefly in and about Ft. Dodge, 18 out of the 42 native born were southerners, mostly North Carolinians and Tennesseans.¹

This somewhat drearish recital of particulars may be closed by one other reference.

During the high waters in the Missouri and Floyd rivers in March, 1857, it was discovered that the floods were encroaching dangerously near to the grave of Sergeant Floyd, the young Kentuckian of Lewis and Clark's party who died and was buried on the river bluffs in 1804. His remains were taken up for reinterment. On May 28, 1857, under directions of Capt. James B. Todd, late of the United States army, they were taken to the steamer for transfer to their present resting place. The pall bearers whose names are preserved, were W. Craft, of Virginia, T. Griffy, of Kentucky, L. Kennerly, of Missouri, W. H. Levering, of Indiana, N. Levering, of Ohio, and D. W. Scott of the army. In Woodbury it appears that southerners seem to form a goodly proportion of the population if the suggestions of those names are worth consideration.

If we examine into the nativity of the pioneers among the professions we find many noteworthy southerners.

Iowa's first preacher probably was a Kentuckian, Rev. David Lowry, a Cumberland Presbyterian, who assisted Gen. Street in his work with the Winnebago Indians at the Mission school in Allamakee county. In Mahaska county in 1844, Mrs. Phillips tells us, "Cumberland Presbyterians seem to predominate." "Rev. Launcelot Graham Bell, a Virginian, organized the first Presbyterian church" at West Point, Lee county, at Muscatine, at Iowa City, and in cities and towns along the southern part of the State to the Missouri. It was Rev. John Hancock, of Kentucky, assisted by Mr. Bell, who started the first Presbyterian church in Council Bluffs. The first Presbyterian preacher in Red Rock, Marlon county, and the first resident pastor in Des Moines was a North Carolinian, Rev. Thompson Bird. The first preacher of the Christian church in Iowa was David R. Chance, a Kentuckian. He was one of the seven representatives of Des Moines county in the legislature at Belmont in 1836. His experiences with legislative virtue in the location of the territorial capital did not enhance his faith in human nature. It was Elder D. S. Burnet, of Baltimore, who established the Christian church in Iowa City. One of the forceful and constructive men in the Methodist church was Rev. Samuel Clark. He was born in Virginia, and was chaplain of Virginia's constitutional convention in 1829-30, in which sat ex-presidents Madison and Monroe. He was one of the founders of the Wesleyan University at Mt. Pleasant and the father of the brilliant editor of *The Keokuk Gate City*, Sam M. Clark. Bishop Loras of the Catholic church, who came to Dubuque in 1838, was stationed in Mobile, Alabama, from 1829 to 1836.

Among the doctors of the State were Dr. Enos Lowe, of Burlington, a native of North Carolina. He was made chairman of the constitutional convention that met in Iowa City in 1846 that framed the constitution finally adopted. Dr. John D. Elbert of Keosauqua, Dr. John W. Finley of Dubuque, Dr. John F.

¹Capt. Wm. H. Ingham's article, *The Iowa Northern Brigade of 1862-3*, ANNALS, (3d ser.), vol. V, pp. 513-523.

Henry, of Burlington, were Kentuckians. Dr. W. Patton of Council Bluffs was from Virginia. Dr. G. L. Brown of Marion county was a Tennessean. There were two physicians in the first territorial legislature and both hailed from the south, Dr. Gideon S. Bailey of Van Buren county, from Kentucky, in the house of representatives, and Dr. Jesse B. Payne of Henry county, from Tennessee, in the council. In the constitutional convention of 1844, four out of the five doctors who were members were from the south. In the convention of 1846 honors were even, one was from Alabama, one from North Carolina, and two from Vermont.

In the military service several distinguished names are met with: Gen. James C. Parrott of Keokuk, Gen. J. G. Lauman of Burlington, Gen. William Vandever of Dubuque, all Marylanders; and Gen. John Edwards of Chariton, and Gen. James A. Williamson of Des Moines, were both Kentuckians.

Southerners loom up prominently in the early annals of Iowa's legal profession. Besides Judge Caldwell already mentioned, and Judges Dyer and Lovv referred to, Judge James Grant, a North Carolinian who settled in Davenport was a man of remarkable force of character if one-half that hosts of admirers relate of him be true. He was a member of the first constitutional convention of 1844, and he called the second convention to order in 1846, and was a potent factor in their deliberations. Other southern lawyers in those conventions were W. W. Chapman of Virginia, our territorial delegate to congress, Wm. R. Harrison, Washington county, from North Carolina, H. P. Haun of Clinton county from Kentucky, and G. W. Bowler, of Des Moines county, from Maryland. Judge Dyer's brother-in-law, Ben M. Samuels, a Virginian, was one of the forceful lawyers of Dubuque. In Mahaska county we have the name of William H. SeEVERS, who gained fame both as a codifier and as a judge of the State supreme court. A vigorous lawyer in the pioneer days of Council Bluffs was Judge R. L. Douglass, a native of Maryland. One of the leaders in the constitutional convention of 1857 was William Penn Clarke, a Marylander. Another Marylander then rising into prominence was C. C. Nourse of Keosauqua, who later became attorney general of Iowa. The name of one Iowa lawyer, however, stands above all Samuel F. Miller of Keokuk, a Kentuckian, who practiced law in the Gate City from 1850 to 1862, when President Lincoln made him associate justice of our great supreme court at Washington.

In the development of the public schools of Iowa men from the southern states were not a little in evidence. A young Kentuckian, Berryman Jennings was the first school teacher in Iowa, conducting a school in Lee county from October to December, 1830. W. W. Jamison, a Virginian, a graduate of Washington college, was among the first teachers of Keokuk. The first school house was built three years later at Burlington by Dr. Ross, a long resident Kentuckian already mentioned. It was Gideon S. Bailey of Van Buren, also a Kentuckian who introduced the first school laws in the territorial legislature in 1838. The schools of Council Bluffs were started by Mr. and Mrs. James B. Rue from Kentucky. In 1838 a nephew of the author of "Thirty Years View," Thomas H. Benton, Jr., a Tennessean, educated in Missouri and Tennessee, founded a classical school in Dubuque. Ten years later he entered upon an influential career as State superintendent of public instruction that did not cease until his death in 1867. The influence of Rev. Samuel Clarke in the founding of the Iowa Wesleyan University at Mt. Pleasant has been noted. The founder of Cornell college at Mt. Vernon was Rev. Geo. E. Bowman, a North Carolinian. The first instructors in Oskaloosa college, in 1861, were two brothers, Rev. Geo. T. and W. A. Carpenter, both sons of Kentucky. The former was made president and held the office until 1880 when he with the assistance of his brother-in-law, Gen. F. M. Drake, founded Drake University in Des Moines.

V. SOME OPINIONS.

Among the pioneers opinions were now and then expressed concerning the nativity of the population. As we might anticipate the subject was not one that, amidst the press of efforts to subdue forest, prairie and stream, would seriously engage attention or elicit seasoned opinion. Personal associations especially political and religious affiliations, usually narrowed vision and inter-

ferred with impartial judgment. A few recorded opinions are found that are of interest although they are somewhat divergent; some were expressed early in the history of the State, some in memoirs and recollections published in recent years.

Writing to Peter Cooper in 1868, Governor Samuel Merrill, a native of Maine, who came to Iowa in 1856, declared that the State was "settled mainly from Ohio, Indiana and Pennsylvania, with a large admixture from New England." Judge Francis Springer, also a son of Maine, who represented Louisa and Washington counties in the territorial council in 1840-41, and in 1857 became president of the third constitutional convention, stated in his "Recollections," published in 1897, that "the first settlers of Iowa, it has been said, were, from southern Ohio, Indiana and Illinois." Professor L. F. Parker, one of Iowa's pioneer teachers and historians, writing in 1893, said that "the earliest settlers came largely from southern Ohio, Indiana, Illinois and the most northerly of the southern states; Pennsylvania soon furnished a large contingent. . . . About 1854 large additions were made to the population from New England and from its earlier overflows into New York and northern Ohio." Mr. George Duffield of Keosauqua, a pioneer of 1837, has recently told us that when his father, James Duffield, started west in 1837, there were thousands of settlers "on the move" towards Iowa, leaving Pennsylvania and Ohio. "They (the Duffields) were joined on their way down the Ohio by movers from the Carolinas, Kentucky and other states, and all were afloat in keel boats, 'broads' and steamboats." The observation of the late Theodore Parvin respecting the settlement of sons of the Old Dominion in southern Iowa has already been quoted. According to Hawkins Taylor "Yankees were a scarce article" in Lee county in the first years of the territory. During the winter of 1841 the late Mr. James Hilton of Monroe county made "a pedestrian tour of the counties of Lee, Des Moines, Henry, Jefferson and Van Buren" and he found that "by far the greater part of the settlers in that part of Iowa were from Virginia, Kentucky and Indiana. . . ."

Three opinions are especially noteworthy. They were expressed by men whose experience with and knowledge of the pioneers were both extensive and official. Each opinion was expressed in connection with or relative to a critical event in the life of the territory or the State. The nativity of the people was consciously considered in the first and third and evidently in the mind in the second: hence their significance.

When the first proposals for the organization of the territory of Iowa were being urged upon congress, the lynx-eyed, far-seeing guardian of slavery, Calhoun, was stoutly opposed. George W. Jones, the delegate of Wisconsin who urged our case "told him that the inhabitants were mainly from Missouri, Kentucky and Illinois; that the institutions of the south had nothing to fear from them. Mr. Calhoun replied that this state of things would not last long; that

istration, and often flagrant misuse of their autocratic powers in many districts outraged the dearest traditions of the New Englanders and New Yorkers who came into Iowa in such numbers between 1850 and 1860. Mr. Julius H. Powers was elected to the senate in 1859 from a district in north central Iowa comprising nine counties. He was chairman of the senate committee on county and township organization. In describing the contest in the legislature over the attempt to revolutionize the system of local government, Mr. Powers explains the animus of the struggle, and so far as I can discover he is the only observer or writer who has perceived the profound, social and political consequences of the different streams of pioneer immigration into Iowa in the *ante bellum* period:

"Two tides had flowed into Iowa in populating the State, one from the east, bringing the New England element and habits, with its memory of town meetings and individual rights, and one from the south, bringing with it the southern element with its thoughts and polity.

"In the early settlement of the State the southerner had largely predominated, and the State's early organization was fashioned and moulded by that influence, and the old baronial system had been perpetuated through the slave power where necessity required a centralizing. To abolish this one man power and disburse it among the many was looked upon by the southern element as dangerous in the extreme, and considerable bitterness was engendered when a change was demanded.

"Party lines were thrown down, and former influences and surroundings controlled the vote."

VI. THE SHOWINGS OF THE CENSUS RETURNS.

All these things may be so; and still the numerical preponderance of southern stock in Iowa prior to the civil war is by no means demonstrated. The predominance of southerners among the men charged with the supervision of this region in the preterritorial days may have been a mere chance occurrence. The preference of the national government for men of southern blood or views in the territorial appointments was due, some may contend, to political conditions affecting the entire nation. Again the large number of southerners in our early legislative and constitutional assemblies, while very suggestive is not in and of itself proof of the numerical preponderance of southern stock. And as to opinions they usually are based on promiscuous and vagrant impressions. The facts may be far different.

We have three census enumerations, the federal counts of 1850 and 1860 and the state census of 1856, that enable us to determine, with precision, the nativity of Iowa's pioneers at the close of the period here under consideration. A comparative study of their returns enables us clearly to discern the predominant elements in the previous decades.

According to the federal census of 1850 the number of native born New Englanders in Iowa was only 5,535; of which 813 were natives of Maine, 580 of New Hampshire, 1,645 of Vermont, 1,251 of Massachusetts, 256 of Rhode Island, and 1,090 of Connecticut. The pioneers hailing from the middle states aggregated 24,516; Pennsylvania was credited with 14,714, and New York with 8,134. The total number born in the southern states amounted to 30,954. Virginia gave us 7,861, Maryland 1,888, North Carolina 2,589, Tennessee 4,274, Kentucky 8,994, and Missouri 3,897. From the states of the old Northwest territory we received 59,098; Ohio sending us 30,713, Indiana 19,925, and Illinois 7,247. The native born Iowans numbered 50,380.

There are some striking exhibits in the foregoing. In the first place the inhabitants of Iowa who claimed New England as their place of birth did not number four in the hundred of the population of 1850. Second, the number hailing from the southern states was nearly six times the number coming from east of the Hudson. Third, there were more native born Virginians than there were native born New Englanders altogether. Fourth, the number of Kentuckians likewise outnumbered the total number coming from New England.

The enumerations of 1856 and 1860 show some increases, both absolutely and relatively, in the numbers hailing from New England and the middle states. Nevertheless the people of the south continued to outnumber the natives of New England three and two to one, as may be seen from the following summary. Even in 1860 the Virginians in Iowa alone exceeded the total number coming from Connecticut, Massachusetts and Vermont:

NATIVITY OF NATIVE BORN PIONEERS OF IOWA.

	1850	1856 ¹	1860	Percentages		
				1850	1856	1860
New England -----	5,535	13,389	25,040	3.2	4.3	4.4
Middle States -----	24,516	86,196	103,173	14.3	20.0	18.1
Southern States -----	30,954	54,942	54,006	18.1	12.9	9.4
Northwest States -----	59,008	172,803	198,005	34.5	40.6	33.9
Iowa -----	50,380	96,302	191,148	29.6	21.9	33.7
Other States -----	138	122	2,460	.8	.3	.5
Total natives -----	170,621	424,254	568,822			

The significance of these figures cannot be appreciated, however, until we realize that the peoples coming to Iowa from Delaware, from southern and western Pennsylvania and from Ohio, Indiana, Illinois and southern Wisconsin were likewise predominantly southern in their ancestry, affiliations and traditions. This fact, I believe, is no less demonstrable than the preponderance of southerners in Iowa in *ante bellum* days.

The New England tradition must be adversely considered, and presumptuous though it may seem, Justice Miller's judgment must be reversed; the decision must be Iowa was settled first by sons of the Old Dominion interspersed with the vigor of New England. Upon such a holding much that is inexplicable in Iowa's history becomes easily understandable. We can readily appreciate why Senator Dodge could so confidently proclaim in the senate in 1854 that he and his colleague, General Jones, with the senator from Pennsylvania were the only senators from the north who had voted against the Wilmot Proviso and for the fugitive slave law; and why Governor Grimes found the south half of Iowa so strongly pro-slavery.

This predominance of southern stock among Iowa's pioneers, the prevalence of southern traditions among the dominant political forces of the State prior to the civil war had ineradicable effects upon the life and institutions of Iowans. Throughout the entire history of the State one may discern a sharp cleavage among the people of Iowa that in general typifies the traditional conflict between the Cavalier and the Puritan. It is manifest not only in the political life of the State, but in the social life of the people, in industry and commerce, in church and religion, in education and modes of recreation--sundry phases of which the writer hopes some time to set forth.

¹Some of the items included in the totals here given are so blurred in the original tables that the numbers below may be subject to slight corrections.

DECLARATION OF INDEPENDENCE

In Congress, July 4, 1776.

THE UNANIMOUS DECLARATION OF THE THIRTEEN UNITED STATES OF AMERICA.

(Adopted by the Continental Congress July 2, and authenticated and proclaimed July 4, 1776.)

When in the course of human events it becomes necessary for one people to dissolve the political bands which have connected them with another, and to assume among the powers of the earth the separate and equal station to which the laws of nature and of nature's God entitle them, a decent respect to the opinions of mankind requires that they should declare the causes which impel them to the separation.

We hold these truths to be self-evident; that all men are created equal; that they are endowed by their Creator with certain unalienable rights; that among these are life, liberty and the pursuit of happiness; that, to secure these rights, governments are instituted among men, deriving their just powers from the consent of the governed; that, whenever any form of government becomes destructive of these ends, it is the right of the people to alter or abolish it, and to institute a new government, laying its foundation on such principles, and organizing its powers in such form, as to them shall seem most likely to effect their safety and happiness. Prudence, indeed, will dictate that governments long established should not be changed for light and transient causes; and, accordingly, all experience hath shown that mankind are more disposed to suffer, while evils are sufferable, than to right themselves by abolishing the forms to which they are accustomed. But when a long train of abuses and usurpations, pursuing invariably the same object, evinces a design to reduce them under absolute despotism, it is their right, it is their duty, to throw off such government, and to provide new guards for their future security. Such has been the patient sufferance of these colonies, and such is now the necessity which constrains them to alter their former systems of government. The history of the present King of Great Britain is a history of repeated injuries and usurpations, all having in direct object the establishment of an absolute tyranny over these states. To prove this, let facts be submitted to a candid world:

He has refused his assent to laws the most wholesome and necessary for the public good.

He has forbidden his governors to pass laws of immediate and pressing importance, unless suspended in their operation till his assent should be obtained, and, when so suspended, he has utterly neglected to attend to them.

He has refused to pass other laws for the accommodation of large districts of people, unless those people would relinquish the right of representation in the legislature—a right inestimable to them, and formidable to tyrants only.

He has called together legislative bodies at places unusual, uncomfortable, and distant from the repository of their public records, for the sole purpose of fatiguing them into compliance with his measures.

He has dissolved representative houses repeatedly for opposing, with manly firmness, his invasions on the rights of the people.

He has refused, for a long time after such dissolutions, to cause others to be elected; whereby the legislative powers, incapable of annihilation, have returned to the people at large for their exercise; the state remaining, in the meantime, exposed to all the dangers of invasion from without, and convulsions within.

He has endeavored to prevent the population of these states; for that purpose obstructing the laws for naturalization of foreigners; refusing to pass others to encourage their migration hither, and raising the conditions of new appropriations of lands.

He has obstructed the administration of justice by refusing his assent to laws for establishing judiciary powers.

He has made judges dependent on his will alone for the tenure of their offices and the amount and payment of their salaries.

He has erected a multitude of new offices, and sent hither swarms of officers to harass our people and eat out their substance.

He has kept among us, in times of peace, standing armies, without the consent of our legislatures.

He has affected to render the military independent of, and superior to, the civil power.

He has combined with others to subject us to a jurisdiction foreign to our constitution and unacknowledged by our laws, giving his assent to their acts of pretended legislation—

For quartering large bodies of armed troops among us;

For protecting them, by a mock trial, from punishment for any murders which they should commit on the inhabitants of these states;

For cutting off our trade with all parts of the world;

For imposing taxes on us without our consent;

For depriving us, in many cases, of the benefits of trial by jury;

For transporting us beyond seas, to be tried for pretended offenses;

For abolishing the free system of English laws in a neighboring province; establishing therein an arbitrary government, and enlarging its boundaries, so as to render it at once an example and fit instrument for introducing the same absolute rule into these colonies;

For taking away our charters, abolishing our most valuable laws, and altering fundamentally the forms of our governments;

For suspending our own legislatures, and declaring themselves invested with power to legislate for us in all cases whatsoever.

He has abdicated government here by declaring us out of his protection and waging war against us.

He has plundered our seas, ravaged our coasts, burnt our towns, and destroyed the lives of our people.

He is, at this time, transporting large armies of foreign mercenaries to complete the works of death, desolation and tyranny, already begun, with circumstances of cruelty and perfidy scarcely paralleled in the most barbarous ages, and totally unworthy the head of a civilized nation.

He has constrained our fellow-citizens, taken captive on the high seas, to bear arms against their country, to become the executioners of their friends and brethren, or to fall themselves by their hands.

He has excited domestic insurrections amongst us, and has endeavored to bring on the inhabitants of our frontiers the merciless Indian savages, whose known rule of warfare is an undistinguished destruction of all ages, sexes and conditions.

In every stage of these oppressions we have petitioned for redress, in the most humble terms; our repeated petitions have been answered only by repeated injury. A prince whose character is thus marked by every act which may define a tyrant is unfit to be the ruler of a free people.

Nor have we been wanting in attentions to our British brethren. We have warned them, from time to time, of attempts, by their legislature, to extend an unwarrantable jurisdiction over us. We have reminded them of

the circumstances of our emigration and settlement here. We have appealed to their native justice and magnanimity; and we have conjured them, by the ties of our common kindred, to disavow these usurpations, which would inevitably interrupt our connections and correspondence. They, too, have been deaf to the voice of justice and consanguinity. We must, therefore, acquiesce in the necessity which denounces our separation, and hold them, as we hold the rest of mankind, enemies in war, in peace friends.

We, therefore, the representatives of the United States of America, in general congress assembled, appealing to the Supreme Judge of the world for the rectitude of our intentions, do, in the name and by the authority of the good people of these colonies, solemnly publish and declare, that these united colonies are, and of right ought to be, free and independent states; that they are absolved from all allegiance to the British crown, and that all political connection between them and the state of Great Britain is, and ought to be, totally dissolved; and that, as free and independent states, they have full power to levy war, conclude peace, contract alliances, establish commerce, and do all other acts and things which independent states may of right do. And for the support of this declaration, with a firm reliance on the protection of Divine Providence, we mutually pledge to each other our lives, our fortunes and our sacred honor.

JOHN HANCOCK.

New Hampshire.—Josiah Bartlett, Wm. Whipple, Matthew Thornton.
Massachusetts Bay.—Saml. Adams, John Adams, Robt. Treat Paine, Elbridge Gerry.

Rhode Island, &c.—Step. Hopkins, William Ellery.

Connecticut.—Roger Sherman, Sam'el Huntington, Wm. Williams, Oliver Wolcott.

New York.—Wm. Floyd, Phil. Livingston, Frans. Lewis, Lewis Morris.

New Jersey.—Richd. Stockton, Jno. Witherspoon, Frans. Hopkinson, John Hart, Abra. Clark.

Pennsylvania.—Robt. Morris, Benjamin Rush, Benja. Franklin, John Morton, Geo. Clymer, Jas. Smith, Geo. Taylor, James Wilson, Geo. Ross.

Delaware.—Caesar Rodney, Geo. Read, Tho. M'Kean.

Maryland.—Samuel Chase, Wm. Paca, Thos. Stone, Charles Carroll of Carrollton.

Virginia.—George Wythe, Richard Henry Lee, Th. Jefferson, Benja. Harrison, Thos. Nelson, Jun., Francis Lightfoot Lee, Carter Braxton.

North Carolina.—Wm. Hooper, Joseph Hewes, John Penn.

South Carolina.—Edward Rutledge, Thos. Heyward, Jun., Thomas Lynch, Jun., Arthur Middleton.

Georgia.—Button Gwinnett, Lyman Hall, George Walton.

THE CONSTITUTION OF THE UNITED STATES

[Recommended by the convention of the states to congress Sept. 11, 1787, and by it submitted to the states for ratification, which, by the concurrence of nine states, was consummated and proclaimed Sept. 13, 1788.]

SUMMARY.

ARTICLES :

- I. Legislative Department.
- II. Executive Department.
- III. Judicial Department.
- IV. Rights and Obligations of the States.
- V. Mode of amending the Constitution.
- VI. Obligation of Debts and of Treaties—Oaths of Office.
- VII. Ratification.
Amendments.

PREAMBLE.

ARTICLE I—*Legislative Department.*

SECTIONS :

- | | |
|--|---|
| <ol style="list-style-type: none"> 1. Legislative powers, how vested. 2. (1) House of Representatives, how composed — term — electors. (2) Qualifications of members. (3) Apportionment—direct taxes —census — ratio—present representation. (4) Elections to fill vacancies. (5) Election of Speaker and other officers. 3. (1) Senate, how composed— term. (2) Classes — vacancies, how filled. (3) Qualifications of Senators. (4) Vice-president—duties—casting vote. (5) Other officers—president <i>pro tempore</i>. (6) Trial of impeachments. (7) Limitation of judgment—further trial may be had. 4. (1) Elections for Senators and Representatives. (2) Congress, when to meet. | <ol style="list-style-type: none"> 5. (1) Each house to judge of its own elections — quorum — compulsory attendance. (2) Rules—punishment of members—expulsion. (3) Journals—yeas and nays, when recorded. (4) Adjournments of congress. 6. (1) Pay of Senators and Representatives — privileges — freedom of debate. (2) May not hold certain other offices. 7. (1) Origin of bills for revenue. (2) Passage of bills—veto power limited. (3) Concurrent resolutions and votes, how passed. 8. <i>Powers of Congress.</i> (1) Collection of taxes — duties — imposts — excises. (2) Borrowing money. (3) Regulation of commerce—Indian trade. (4) Naturalization — bankruptcies. (5) Coinage—weights and measures. (6) Punishment of counterfeit- ing. |
|--|---|

ARTICLE I—*Continued.*

SECTIONS:

- (7) Postoffices and post-roads.
 - (8) Patents and copyrights.
 - (9) Tribunals inferior to supreme court.
 - (10) Piracies — offenses against the law of nations.
 - (11) War powers.
 - (12) Support of armies — limitation.
 - (13) Maintenance of navy.
 - (14) Rules for land and naval forces.
 - (15) Calling forth militia.
 - (16) Discipline of militia — appointments.
 - (17) Authority over seat of government.
 - (18) Laws for carrying powers into execution.
9. (1) Limitation of slave trade.
- (2) Privilege of writ of *habeas corpus*.
- (3) Attainder — *ex post facto* laws.
- (4) Capitation, or direct taxes, how laid.
- (5) Export duties forbidden.
- (6) Commerce between states free and equal.
- (7) Payments from treasury—public accounts.
- (8) Titles of nobility and presents from foreign powers forbidden.
10. (1) States not to exercise certain national powers.
- (2) States not to levy duties on exports or imports.
- (3) States not to lay tonnage duties, keep troops, make treaties, etc., nor engage in war.

ARTICLE II—*Executive Department.*

SECTIONS:

- 1. (1) Executive power vested in president—term.
- (2) Mode of election (obsolete).
- (3) Congress to fix time for choosing electors.
- (4) Qualifications of president.
- (5) Case of vacancy—congress to provide for.
- (6) Salary of president.
- (7) Oath of president.
- 2. (1) Commander-in-chief — other powers.

- (2) Treaties—appointing power.
- (3) Vacancies in office.
- (4) Message to congress—other duties.
- (5) Removal of president and other officers.

ARTICLE III—*Judicial Department.*

SECTIONS:

- 1. Judicial power, how vested—tenure and pay of judges.
- 2. (1) Jurisdiction of federal courts.
- (2) Original and appellate jurisdiction.
- (3) Trial by jury—place of trial.
- 3. (1) Treason defined—how proved.
- (2) Treason, punishment of—corruption of blood — forfeitures.

ARTICLE IV—*Rights and Obligations of the States.*

SECTIONS:

- 1. Public acts, records and judicial proceedings of the states.
- 2. (1) Rights of citizens of the states.
- (2) Surrender of fugitives from justice.
- (3) Surrender of persons held to service.
- 3. (1) Admission of new states.
- (2) Power of congress over federal property — vested rights protected.
- 4. Republican form of government guaranteed.

ARTICLE V—*Mode of Amending the Constitution.*

Congress may propose amendments — vote — states may call conventions—legislatures of three-fourths of the states must approve—provisos.

ARTICLE VI—*Obligations of Debts and Treaties—Oath of Office.*

SECTIONS:

- (1) Existing debts valid as under Confederation.
- (2) Constitution, laws and treaties of the United States supreme.
- (3) Officers to take oath to support constitution—religious tests forbidden.

ARTICLE VII—*Ratification.*

Constitution may be ratified by concurrence of nine states.

AMENDMENTS.

- I. Religious freedom.
- II. Militia—right to bear arms.
- III. Quartering of soldiers.
- IV. Exemption from illegal seizures and searches.
- V. Indictments by grand jury—witness against oneself—illegal trials—private property not to be taken for public use.
- VI. Rights of persons accused of crime.
- VII. Jury trials in civil cases.
- VIII. Excessive bail and fines and cruel punishments forbidden.
- IX. Unenumerated rights not disparaged.
- X. Powers not delegated to the United States reserved to the states.
- XI. Judicial power not extended to suits against a state by a citizen of another state or of a foreign state.
- XII. SECTION 1. Election of president and vice-president—votes of electors—when election de-

volves upon house of representatives — vice-president to act when no choice.

SEC. 2. Senate to elect vice-president—when—quorum.

SEC. 3. Eligibility to vice-presidency.

XIII. Slavery forbidden—congress to enforce.

XIV. SECTION 1. Citizens, who are—equal rights guaranteed to.

SEC. 2. Representatives, how apportioned among the states.

SEC. 3. Disloyal persons ineligible as senators and representatives—congress may remove disability.

SEC. 4. Public debt, pensions, and bounties not to be questioned—debts and claims incurred in aid of rebellion declared void.

SEC. 5. Congress to enforce by legislation.

XV. Right to vote not restricted by race, color, etc.—congress to enforce.

We, the people of the United States, in order to form a more perfect union, establish justice, insure domestic tranquility, provide for the common defense, promote the general welfare, and secure the blessings of liberty to ourselves and our posterity, do ordain and establish this constitution for the United States of America.

ARTICLE I.

Section 1. All legislative powers herein granted shall be vested in a congress of the United States, which shall consist of a senate and house of representatives.

Sec. 2. (1)* The house of representatives shall be composed of members chosen every second year by the people of the several states; and the electors in each state shall have the qualifications requisite for electors of the most numerous branch of the state legislature.

(2) No person shall be a representative who shall not have attained to the age of twenty-five years, and been seven years a citizen of the United States, and who shall not, when elected, be an inhabitant of that state in which he shall be chosen.

(3) [Representatives and direct taxes shall be apportioned among the several states which may be included within this union according to their respective numbers, which shall be determined by adding to the whole number of free persons, including those bound to service for a term of years, and excluding Indians not taxed, three-fifths of all other persons.]** The actual enumeration shall be made within three years after the first meeting of the congress of the United States, and within every subsequent term of ten years, in such manner as they shall by law direct. The number of representatives shall not exceed one for every thirty thousand, but

*The figures in brackets are inserted for convenience of reference; they are not in the original.

**The foregoing clause included in brackets is amended by Sec. 2 of the 14th amendment, post.

each state shall have at least one representative, and, until such enumeration shall be made, the state of New Hampshire shall be entitled to choose three, Massachusetts eight, Rhode Island and Providence Plantations one, Connecticut five, New York six, New Jersey four, Pennsylvania eight, Delaware one, Maryland six, Virginia ten, North Carolina five, South Carolina five, and Georgia three.

(4) When vacancies happen in the representation from any state, the executive authority thereof shall issue writs of election to fill such vacancies.

(5) The house of representatives shall choose their speaker and other officers, and shall have the sole power of impeachment.

Sec. 3. (1) The senate of the United States shall be composed of two senators from each state, chosen by the legislature thereof for six years; and each senator shall have one vote.

(2) Immediately after they shall be assembled in consequence of the first election, they shall be divided as equally as may be into three classes. The seats of the senators of the first class shall be vacated at the expiration of the second year, of the second class at the expiration of the fourth year, and of the third class at the expiration of the sixth year, so that one-third may be chosen every second year; and if vacancies happen, by resignation or otherwise, during the recess of the legislature of any state, the executive thereof may make temporary appointments until the next meeting of the legislature, which shall then fill such vacancies.

(3) No person shall be a senator who shall not have attained to the age of thirty years, and been nine years a citizen of the United States, and who shall not, when elected, be an inhabitant of that state for which he shall be chosen.

(4) The vice-president of the United States shall be president of the senate, but shall have no vote, unless they be equally divided.

(5) The senate shall choose their other officers, and also a president pro tempore, in the absence of the vice-president, or when he shall exercise the office of president of the United States.

(6) The senate shall have the sole power to try all impeachments. When sitting for that purpose they shall be on oath or affirmation. When the president of the United States is tried, the chief justice shall preside; and no person shall be convicted without the concurrence of two-thirds of the members present.

(7) Judgment in cases of impeachment shall not extend further than to removal from office, and disqualification to hold and enjoy any office of honor, trust or profit under the United States; but the party convicted shall nevertheless be liable and subject to indictment, trial, judgment and punishment, according to law.

Sec. 4. (1) The times, places and manner of holding elections for senators and representatives shall be prescribed in each state by the legislature thereof, but the congress may at any time by law make or alter such regulations, except as to the places of choosing senators.

(2) The congress shall assemble at least once in every year, and such meeting shall be on the first Monday in December, unless they shall by law appoint a different day.

Sec. 5. (1) Each house shall be the judge of the elections, returns and qualifications of its own members, and a majority of each shall constitute a quorum to do business; but a smaller number may adjourn from day to day, and may be authorized to compel the attendance of absent members, in such manner and under such penalties as each house may provide.

(2) Each house may determine the rules of its proceedings, punish its members for disorderly behavior, and, with the concurrence of two-thirds, expel a member.

(3) Each house shall keep a journal of its proceedings, and from time to time publish the same, excepting such parts as may in their judgment require secrecy; and the yeas and nays of the members of either house on any question shall, at the desire of one-fifth of those present, be entered on the journal.

(4) Neither house, during the session of congress, shall, without the consent of the other, adjourn for more than three days, nor to any other place than that in which the two houses shall be sitting.

Sec. 6. (1) The senators and representatives shall receive a compensation for their services, to be ascertained by law, and paid out of the treasury of the United States. They shall in all cases, except treason, felony and breach of the peace, be privileged from arrest during their attendance at the sessions of their respective houses, and in going to and returning from the same; and for any speech or debate in either house they shall not be questioned in any other place.

(2) No senator or representative shall, during the time for which he was elected, be appointed to any civil office under the authority of the United States, which shall have been created, or the emoluments whereof shall have been increased, during such time; and no person holding any office under the United States shall be a member of either house during his continuance in office.

Sec. 7. (1) All bills for raising revenue shall originate in the house of representatives, but the senate may propose or concur with amendments, as on other bills.

(2) Every bill which shall have passed the house of representatives and the senate, shall, before it becomes a law, be presented to the president of the United States; if he approve he shall sign it, but if not he shall return it, with his objections, to that house in which it shall have originated, who shall enter the objections at large on their journal, and proceed to reconsider it. If after such reconsideration two-thirds of that house shall agree to pass the bill, it shall be sent, together with the objections, to the other house, by which it shall likewise be reconsidered, and, if approved by two-thirds of that house, it shall become a law. But in all such cases the votes of both houses shall be determined by yeas and nays, and the names of the persons voting for and against the bill shall be entered on the journal of each house, respectively. If any bill shall not be returned by the president within ten days (Sundays excepted) after it shall have been presented to him, the same shall be a law, in like manner as if he had signed it, unless the congress by their adjournment prevent its return, in which case it shall not be a law.

(3) Every order, resolution or vote to which the concurrence of the senate and house of representatives may be necessary (except on a question of adjournment) shall be presented to the president of the United States, and, before the same shall take effect, shall be approved by him, or, being disapproved by him, shall be repassed by two-thirds of the senate and house of representatives, according to the rules and limitations prescribed in the case of a bill.

Sec. 8. The congress shall have power:—

(1) To lay and collect taxes, duties, imposts and excises, to pay the debts and provide for the common defense and general welfare of the United States; but all duties, imposts and excises shall be uniform throughout the United States;

(2) To borrow money on the credit of the United States;

(3) To regulate commerce with foreign nations, and among the several states, and with the Indian tribes;

(4) To establish a uniform rule of naturalization, and uniform laws on the subject of bankruptcies throughout the United States;

(5) To coin money, regulate the value thereof and of foreign coin, and fix the standard of weights and measures;

(6) To provide for the punishment of counterfeiting the securities and current coin of the United States;

(7) To establish post offices and post roads;

(8) To promote the progress of science and useful arts, by securing for limited times to authors and inventors the exclusive right to their respective writings and discoveries;

(9) To constitute tribunals inferior to the supreme court;

(10) To define and punish piracies and felonies committed on the high seas, and offenses against the law of nations;

(11) To declare war, grant letters of marque and reprisal, and make rules concerning captures on land and water;

(12) To raise and support armies; but no appropriation of money to that use shall be for a longer term than two years;

(13) To provide and maintain a navy;

(14) To make rules for the government and regulation of the land and naval forces;

(15) To provide for calling forth the militia to execute the laws of the union, suppress insurrections and repel invasions;

(16) To provide for organizing, arming and disciplining the militia, and for governing such part of them as may be employed in the service of the United States; reserving to the states, respectively, the appointment of the officers and the authority of training the militia according to the discipline prescribed by congress;

(17) To exercise exclusive legislation, in all cases whatsoever, over such district (not exceeding ten miles square) as may, by cession of particular states and the acceptance of congress, become the seat of the government of the United States, and to exercise like authority over all places purchased by the consent of the legislature of the state in which the same shall be, for the erection of forts, magazines, arsenals, dock yards and other needful buildings; and--

(18) To make all laws which shall be necessary and proper for carrying into execution the foregoing powers, and all other powers vested by this constitution in the government of the United States, or in any department or officer thereof.

Sec. 9. (1) The migration or importation of such persons as any of the states now existing shall think proper to admit shall not be prohibited by the congress prior to the year one thousand eight hundred and eight, but a tax or duty may be imposed on such importation, not exceeding ten dollars for each person.

(2) The privilege of the writ of habeas corpus shall not be suspended, unless when, in cases of rebellion or invasion, the public safety may require it.

(3) No bill of attainder or ex post facto law shall be passed.

(4) No capitation or other direct tax shall be laid, unless in proportion to the census or enumeration hereinbefore directed to be taken.

(5) No tax or duty shall be laid on articles exported from any state.

(6) No preference shall be given by any regulation of commerce or revenue to the ports of one state over those of another; nor shall vessels bound to or from one state be obliged to enter, clear or pay duties in another.

(7) No money shall be drawn from the treasury but in consequence of appropriations made by law, and a regular statement and account of the receipts and expenditures of all public money shall be published from time to time.

(8) No title of nobility shall be granted by the United States; and no person holding any office of profit or trust under them shall, without the consent of the congress, accept of any present, emolument, office or title, of any kind whatever, from any king, prince or foreign state.

Sec. 10. (1) No state shall enter into any treaty, alliance or confederation; grant letters of marque and reprisal; coin money; emit bills of credit; make anything but gold and silver coin a tender in payment of debts; pass any bill of attainder, ex post facto law, or law impairing the obligation of contracts, or grant any title of nobility.

(2) No state shall, without the consent of the congress, lay any imposts or duties on imports or exports, except what may be absolutely necessary for executing its inspection laws; and the net produce of all duties and imposts, laid by any state on imports or exports, shall be for

the use of the treasury of the United States; and all such laws shall be subject to the revision and control of the congress.

(3) No state shall, without the consent of congress, lay any duty of tonnage, keep troops or ships of war in time of peace, enter into any agreement or compact with another state, or with a foreign power, or engage in war, unless actually invaded, or in such imminent danger as will not admit of delay.

ARTICLE II.

Section 1. (1) The executive power shall be vested in a president of the United States of America. He shall hold his office during the term of four years, and, together with the vice-president chosen for the same term, be elected as follows:

(2) Each state shall appoint, in such manner as the legislature thereof may direct, a number of electors, equal to the whole number of senators and representatives to which the state may be entitled in the congress; but no senator or representative, or person holding an office of trust or profit under the United States, shall be appointed an elector.

The electors shall meet in their respective states and vote by ballot for two persons, of whom one at least shall not be an inhabitant of the same state with themselves. And they shall make a list of all the persons voted for, and of the number of votes for each; which list they shall sign and certify, and transmit sealed to the seat of the government of the United States, directed to the president of the senate. The president of the senate shall, in the presence of the senate and house of representatives, open all the certificates, and the votes shall then be counted. The person having the greatest number of votes shall be the president, if such number be a majority of the whole number of electors appointed; and if there be more than one who have such majority, and have an equal number of votes, then the house of representatives shall immediately choose, by ballot, one of them for president; and if no person have a majority, then, from the five highest on the list, the said house shall, in like manner, choose the president. But in choosing the president the votes shall be taken by states, the representation for each state having one vote; a quorum for this purpose shall consist of a member or members from two-thirds of the states, and a majority of all the states shall be necessary to a choice. In every case, after the choice of the president, the person having the greatest number of votes of the electors shall be the vice-president. But if there should remain two or more who have equal votes, the senate shall choose from them, by ballot, the vice-president.

[The foregoing clause has been superseded and annulled by the twelfth amendment, post.]

(3) The congress may determine the time of choosing the electors, and the day on which they shall give their votes; which day shall be the same throughout the United States.

(4) No person except a natural born citizen, or a citizen of the United States at the time of the adoption of this constitution, shall be eligible to the office of president; neither shall any person be eligible to that office who shall not have attained to the age of thirty-five years, and been fourteen years a resident within the United States.

(5) In case of the removal of the president from office, or of his death, resignation, or inability to discharge the powers and duties of the said office, the same shall devolve on the vice-president, and the congress may by law provide for the case of removal, death, resignation or inability, both of the president and vice-president, declaring what officer shall then act as president, and such officer shall act accordingly until the disability be removed or a president shall be elected.

(6) The president shall, at stated times, receive for his services a compensation, which shall neither be increased nor diminished during the period for which he shall have been elected, and he shall not receive within that period any other emolument from the United States or any of them.

(7) Before he enter on the execution of his office, he shall take the following oath or affirmation:

"I do solemnly swear (or affirm) that I will faithfully execute the office of president of the United States, and will, to the best of my ability, preserve, protect, and defend the constitution of the United States."

Sec. 2. (1) The president shall be commander-in-chief of the army and navy of the United States, and of the militia of the several states when called into the actual service of the United States; he may require the opinion in writing of the principal officer in each of the executive departments, upon any subject relating to the duties of their respective offices; and he shall have power to grant reprieves and pardons for offenses against the United States, except in cases of impeachment.

(2) He shall have power, by and with the advice and consent of the senate, to make treaties, provided two-thirds of the senators present concur; and he shall nominate, and by and with the advice and consent of the senate shall appoint, ambassadors, other public ministers and consuls, judges of the supreme court, and all other officers of the United States, whose appointments are not herein otherwise provided for and which shall be established by law. But the congress may, by law, vest the appointment of such inferior officers as they think proper in the president alone, in the courts of law, or in the heads of departments.

(3) The president shall have power to fill up all vacancies that may happen during the recess of the senate, by granting commissions, which shall expire at the end of their next session.

Sec. 3. He shall from time to time give to the congress information of the state of the Union, and recommend to their consideration such measures as he shall judge necessary and expedient. He may, on extraordinary occasions, convene both houses, or either of them; and, in case of disagreement between them with respect to the time of adjournment, he may adjourn them to such time as he shall think proper. He shall receive ambassadors and other public ministers. He shall take care that the laws be faithfully executed; and shall commission all the officers of the United States.

Sec. 4. The president, vice-president, and all civil officers of the United States, shall be removed from office on impeachment for, and conviction of, treason, bribery, or other high crimes and misdemeanors.

ARTICLE III.

Section 1. The judicial power of the United States shall be vested in one supreme court, and in such inferior courts as the congress may, from time to time, ordain and establish. The judges, both of the supreme and inferior courts, shall hold their offices during good behavior; and shall, at stated times, receive for their services a compensation, which shall not be diminished during their continuance in office.

Sec. 2. (1) The judicial power shall extend to all cases in law and equity arising under this constitution, the laws of the United States, and treaties made, or which shall be made, under their authority; to all cases affecting ambassadors, other public ministers and consuls; to all cases of admiralty and maritime jurisdiction; to controversies to which the United States shall be a party; to controversies between two or more states, between a state and citizens of another state, between citizens of different states, between citizens of the same state claiming lands under grants of different states, and between a state, or the citizens thereof, and foreign states, citizens or subjects.

(2) In all cases affecting ambassadors, other public ministers and consuls, and those in which a state shall be a party, the supreme court shall have original jurisdiction. In all the other cases, before mentioned, the supreme court shall have appellate jurisdiction, both as to law and fact, with such exceptions and under such regulations as the congress shall make.

(3) The trial of all crimes, except in cases of impeachment, shall be by jury; and such trial shall be held in the state where the said crimes shall have been committed; but when not committed within any state, the trial shall be at such place or places as the congress may by law have directed.

Sec. 3. (1) Treason against the United States shall consist only in levying war against them, or in adhering to their enemies, giving them aid and comfort. No person shall be convicted of treason unless on the testimony of two witnesses to the same overt act, or on confession in open court.

(2) The congress shall have power to declare the punishment of treason, but no attainder of treason shall work corruption of blood, or forfeiture, except during the life of the person attainted.

ARTICLE IV.

Section 1. Full faith and credit shall be given in each state to the public acts, records and judicial proceedings of every other state. And the congress may, by general laws, prescribe the manner in which such acts, records and proceedings shall be proved, and the effect thereof.

Sec. 2. (1) The citizens of each state shall be entitled to all privileges and immunities of citizens in the several states.

(2) A person charged in any state with treason, felony or other crime, who shall flee from justice and be found in another state, shall, on demand of the executive authority of the state from which he fled, be delivered up, to be removed to the state having jurisdiction of the crime.

(3) No person held to service or labor in one state, under the laws thereof, escaping into another, shall, in consequence of any law or regulation therein, be discharged from such service or labor, but shall be delivered up on claim of the party to whom such service or labor may be due.

Sec. 3. (1) New states may be admitted by the congress into this Union; but no new state shall be formed or erected within the jurisdiction of any other state, nor any state be formed by the junction of two or more states, or parts of states, without the consent of the legislatures of the states concerned, as well as of the congress.

(2) The congress shall have power to dispose of, and make all needful rules and regulations respecting, the territory or other property belonging to the United States; and nothing in this constitution shall be so construed as to prejudice any claims of the United States or of any particular state.

Sec. 4. The United States shall guarantee to every state in this Union a republican form of government, and shall protect each of them against invasion; and, on application of the legislature, or of the executive (when the legislature cannot be convened), against domestic violence.

ARTICLE V.

The congress, whenever two-thirds of both houses shall deem it necessary, shall propose amendments to this constitution, or, on the application of the legislatures of two-thirds of the several states, shall call a convention for proposing amendments, which, in either case, shall be valid to all intents and purposes, as part of this constitution, when ratified by the legislatures of three-fourths of the several states, or by conventions in three-fourths thereof, as the one or the other mode of ratification may be proposed by the congress: provided that no amendment which may be made prior to the year one thousand eight hundred and eight shall in any manner affect the first and fourth clauses in the ninth section of the first article; and that no state, without its consent, shall be deprived of its equal suffrage in the senate.

ARTICLE VI.

(1) All debts contracted and engagements entered into before the adoption of this constitution shall be as valid against the United States under this constitution as under the confederation.

(2) This constitution, and the laws of the United States which shall be made in pursuance thereof, and all treaties made, or which shall be made, under the authority of the United States, shall be the supreme law of the land; and the judges in every state shall be bound thereby, anything in the constitution or laws of any state to the contrary notwithstanding.

(3) The senators and representatives before mentioned and the members of the several state legislatures, and all executive and judicial officers, both of the United States and of the several states, shall be bound by oath or affirmation to support this constitution; but no religious test shall ever be required as a qualification to any office or public trust under the United States.

ARTICLE VII.

The ratification of the conventions of nine states shall be sufficient for the establishment of this constitution between the states so ratifying the same.

Done in convention, by the unanimous consent of the states present, the seventeenth day of September, in the year of our Lord one thousand seven hundred and eighty-seven, and of the independence of the United States of America the twelfth. In witness whereof, we have hereunto subscribed our names.

GEORGE WASHINGTON, President,
and Deputy from Virginia.

New Hampshire—John Langdon, Nicholas Gilman.

Massachusetts—Nathaniel Gorham, Rufus King.

Connecticut—Wm. Saml. Johnson, Roger Sherman.

New York—Alexander Hamilton.

New Jersey—Will. Livingston, David Brearley, Wm. Patterson, Jona. Dayton.

Pennsylvania—B. Franklin, Thomas Mifflin, Robt. Morris, Geo. Clymer, Thos. Fitzsimons, Jared Ingersoll, James Wilson, Gouv. Morris.

Delaware—Geo. Read, Gunning Bedford, Jr., John Dickinson, Richard Bassett, Jaco. Broom.

Maryland—James McHenry, Dan of St. Thos. Jenifer, Danl. Carroll.

Virginia—John Blair, James Madison, Jr.

North Carolina—Wm. Blount, Richd. Dobbs Spaight, Hugh Williamson.

South Carolina—J. Rutledge, Charles Cotesworth Pinckney, Charles Pinckney, Pierce Butler.

Georgia—William Few, Abr. Baldwin.

Attest, WILLIAM JACKSON, Secretary.

AMENDMENTS TO THE CONSTITUTION.

(Proposed by congress, and ratified by the legislatures of the several states, pursuant to the fifth article of the original constitution. For dates of ratification see foot note.*)

ARTICLE I.

Congress shall make no law respecting an establishment of religion, or prohibiting the free exercise thereof; or abridging the freedom of speech

*The first ten of these amendments were proposed by congress to the legislatures of the several states September 25, 1789, and were ratified by

or of the press; or of the right of the people peaceably to assemble, and to petition the government for a redress of grievances.

ARTICLE II.

A well regulated militia being necessary to the security of a free state, the right of the people to keep and bear arms shall not be infringed.

ARTICLE III.

No soldier shall, in time of peace, be quartered in any house without the consent of the owner; nor in time of war, but in a manner to be prescribed by law.

ARTICLE IV.

The right of the people to be secure in their persons, houses, papers, and effects, against unreasonable searches and seizures, shall not be violated; and no warrants shall issue, but upon probable cause, supported by oath or affirmation, and particularly describing the place to be searched, and the persons or things to be seized.

ARTICLE V.

No person shall be held to answer for a capital, or otherwise infamous crime, unless on a presentment or indictment of a grand jury, except in cases arising in the land or naval forces, or in the militia, when in actual service, in time of war or public danger; nor shall any person be subject, for the same offense, to be twice put in jeopardy of life or limb; nor shall be compelled, in any criminal case, to be a witness against himself; nor be deprived of life, liberty, or property, without due process of law; nor shall private property be taken for public use without just compensation.

ARTICLE VI.

In all criminal prosecutions, the accused shall enjoy the right to a speedy and public trial, by an impartial jury of the state and district wherein the crime shall have been committed, which district shall have been previously ascertained by law, and to be informed of the nature and cause of the accusation; to be confronted with the witnesses against him; to have compulsory process for obtaining witnesses in his favor; and to have the assistance of counsel for his defense.

ARTICLE VII.

In suits at common law where the value in controversy shall exceed twenty dollars, the right of trial by jury shall be preserved; and no fact, tried by a jury, shall be otherwise re-examined in any court of the United States, than according to the rules of the common law.

all of the states, except Connecticut, Georgia and Massachusetts, before the end of the year 1791, thereby becoming a part of the organic law, pursuant to the fifth article of the original constitution.

The eleventh amendment was in like manner proposed September 5, 1794, and was, in a message of the president to congress, January 8, 1798, declared to have been duly ratified by the legislatures of three-fourths of the states.

The twelfth amendment was in like manner proposed December 12, 1803, in lieu of the original third paragraph of the first section of the second article, and September 25, 1804, was proclaimed by the secretary of state to have been duly ratified.

The thirteenth amendment was proposed February 1, 1865, and was December 18, 1865, by the secretary of state, proclaimed to have been duly ratified.

The fourteenth amendment was proposed June 16, 1866, and was July 28, 1868, by the secretary of state, proclaimed to have been duly ratified.

The fifteenth amendment was proposed February 27, 1869, and was March 30, 1870, by the secretary of state proclaimed to have been duly ratified.

ARTICLE VIII.

Excessive bail shall not be required, nor excessive fines imposed, nor cruel and unusual punishments inflicted.

ARTICLE IX.

The enumeration in the constitution of certain rights shall not be construed to deny or disparage others retained by the people.

ARTICLE X.

The powers not delegated to the United States by the constitution, nor prohibited by it to the states, are reserved to the states respectively, or to the people.

ARTICLE XI.

The judicial power of the United States shall not be construed to extend to any suit in law or equity, commenced or prosecuted against one of the United States by citizens of another state, or by citizens or subjects of any foreign state.

ARTICLE XII.

Section 1. The electors shall meet in their respective states, and vote by ballot for president and vice-president, one of whom, at least, shall not be an inhabitant of the same state with themselves; they shall name in their ballots the person voted for as president, and in distinct ballots the person voted for as vice-president; and they shall make distinct lists of all persons voted for as president, and of all persons voted for as vice-president, and of the number of votes for each, which lists they shall sign and certify, and transmit sealed to the seat of the government of the United States, directed to the president of the senate; the president of the senate shall, in the presence of the senate and house of representatives, open all the certificates, and the votes shall then be counted; the person having the greatest number of votes for president shall be the president, if such number be a majority of the whole number of electors appointed; and if no person have such majority, then from the persons having the highest numbers, not exceeding three, on the list of those voted for as president, the house of representatives shall choose immediately, by ballot, the president. But in choosing the president, the votes shall be taken by states, the representation from each state having one vote; a quorum for this purpose shall consist of a member or members from two-thirds of the states, and a majority of all the states shall be necessary to a choice. And if the house of representatives shall not choose a president, whenever the right of choice shall devolve upon them, before the fourth day of March next following, then the vice-president shall act as president, as in the case of the death or other constitutional disability of the president.

Sec. 2. The person having the greatest number of votes as vice-president shall be the vice-president, if such number be a majority of the whole number of electors appointed; and if no person have a majority, then from the two highest numbers on the list, the senate shall choose the vice-president; a quorum for that purpose, shall consist of two-thirds of the whole number of senators, and a majority of the whole number shall be necessary to a choice.

Sec. 3. But no person constitutionally ineligible to the office of president shall be eligible to that of vice-president of the United States.

ARTICLE XIII.

Section 1. Neither slavery nor involuntary servitude, except as a punishment for crime, whereof the party shall have been duly convicted, shall exist within the United States, or any place subject to their jurisdiction.

Sec. 2. Congress shall have power to enforce this article by appropriate legislation.

ARTICLE XIV.

Section 1. All persons born or naturalized in the United States, and subject to the jurisdiction thereof, are citizens of the United States, and of the state wherein they reside. No state shall make or enforce any law which shall abridge the privileges or immunities of citizens of the United States, nor shall any state deprive any person of life, liberty, or property, without due process of law, nor deny to any person within its jurisdiction the equal protection of the laws.

Sec. 2. Representatives shall be apportioned among the several states according to their respective numbers, counting the whole number of persons in each state, excluding Indians not taxed. But when the right to vote at any election for the choice of electors for president and vice-president of the United States, representatives in congress, the executive and judicial officers of a state, or the members of the legislature thereof, is denied to any of the male inhabitants of such state, being twenty-one years of age, and citizens of the United States, or in any way abridged, except for participation in rebellion or other crime, the basis of representation therein shall be reduced in the proportion which the number of such male citizens shall bear to the whole number of male citizens twenty-one years of age in such state.

Sec. 3. No person shall be a senator or representative in congress, or elector of president and vice-president, or hold any office, civil or military, under the United States, or under any state, who, having previously taken an oath, as a member of congress, or as an officer of the United States, or as a member of any state legislature, or as an executive or judicial officer of any state, to support the constitution of the United States, shall have engaged in insurrection or rebellion against the same, or given aid or comfort to the enemies thereof. But congress may, by a vote of two-thirds of each house, remove such disability.

Sec. 4. The validity of the public debt of the United States, authorized by law, including debts incurred for payment of pensions and bounties for services in suppressing insurrection or rebellion, shall not be questioned. But neither the United States nor any state shall assume or pay any debt or obligation incurred in aid of insurrection or rebellion against the United States, or any claim for loss or emancipation of any slave; but all such debts, obligations and claims shall be held illegal and void.

Sec. 5. The congress shall have power to enforce, by appropriate legislation, the provisions of this article.

ARTICLE XV.

Section 1. The right of citizens of the United States to vote shall not be denied or abridged by the United States or by any state on account of race, color, or previous condition of servitude.

Sec. 2. The congress shall have power to enforce this article by appropriate legislation.

LAW AS TO PRESIDENTIAL SUCCESSION.

The presidential succession is fixed by chapter 4 of the acts of the Forty-ninth congress, first session. In case of the removal, death, resignation or inability of both the president and vice-president, then the secretary of state shall act as president until the disability of the president or vice-president is removed or a president is elected. If there be no secretary of state, then the secretary of the treasury will act; and the remainder of the order of succession is as follows: The secretary of war, attorney-general, postmaster-general, secretary of the navy, and secretary of the interior. The acting president must, upon taking office, convene congress, if not at the time in session, in extraordinary session, giving twenty days' notice. This act applies only to such cabinet officers as shall have been appointed by the advice and consent of the senate, and are eligible under the constitution to the presidency.

CONSTITUTION OF IOWA

PREAMBLE.

ARTICLE I.	BILL OF RIGHTS.
ARTICLE II.	RIGHT OF SUFFRAGE.
ARTICLE III.	OF THE DISTRIBUTION OF POWERS. LEGISLATIVE DEPARTMENT.
ARTICLE IV.	EXECUTIVE DEPARTMENT.
ARTICLE V.	JUDICIAL DEPARTMENT.
ARTICLE VI.	MILITIA.
ARTICLE VII.	STATE DEBTS.
ARTICLE VIII.	CORPORATIONS.
ARTICLE IX.	EDUCATION AND SCHOOL LANDS.
ARTICLE X.	AMENDMENTS TO THE CONSTITUTION.
ARTICLE XI.	MISCELLANEOUS.
ARTICLE XII.	SCHEDULE.

PREAMBLE.

We, the People of the State of Iowa, grateful to the Supreme Being for the blessings hitherto enjoyed, and feeling our dependence on Him for a continuation of those blessings, do ordain and establish a free and independent government, by the name of the State of Iowa, the boundaries whereof shall be as follows:

Boundaries. Beginning in the middle of the main channel of the Mississippi river, at a point due east of the middle of the mouth of the main channel of the Des Moines river; thence up the middle of the main channel of the said Des Moines river, to a point on said river where the northern boundary line of the state of Missouri—as established by the constitution of that state, adopted June 12, 1820—crosses the said middle of the main channel of the said Des Moines river; thence westwardly along the said northern boundary line of the state of Missouri, as established at the time aforesaid, until an extension of said line intersects the middle of the main channel of the Missouri river; thence up the middle of the main channel of the said Missouri river to a point opposite the middle of the main channel of the Big Sioux river, according to Nicollet's map; thence up the main channel of the said Big Sioux river, according to the said map, until it is intersected by the parallel of forty-three degrees and thirty minutes north latitude; thence east along said parallel of forty-three degrees and thirty minutes, until said parallel intersects the middle of the main channel of the Mississippi river; thence down the middle of the main channel of the said Mississippi river to the place of beginning.

ARTICLE I.—BILL OF RIGHTS.

Rights of persons. Section 1. All men are, by nature, free and equal, and have certain inalienable rights, among which are those of enjoying and defending life and liberty, acquiring, possessing, and protecting property, and pursuing and obtaining safety and happiness.

Political power. Sec. 2. All political power is inherent in the people. Government is instituted for the protection, security, and benefit of the people, and they have the right, at all times, to alter or reform the same, whenever the public good may require it.

Religion. Sec. 3. The general assembly shall make no law respecting an establishment of religion, or prohibiting the free exercise thereof; nor shall any person be compelled to attend any place of worship, pay tithes, taxes, or other rates, for building or repairing places of worship, or the maintenance of any minister or ministry.

Religious test. Sec. 4. No religious test shall be required as a qualification for any office of public trust, and no person shall be deprived of any of his rights, privileges, or capacities, or disqualified from the performance of any of his public or private duties, or rendered incompetent to give evidence in any court of law or equity, in consequence of his opinions on the subject of religion; and any party to any judicial proceeding shall have the right to use as a witness, or take the testimony of, any other person, not disqualified on account of interest, who may be cognizant of any fact material to the case; and parties to suits may be witnesses, as provided by law.

Dueling. Sec. 5. Any citizen of this state who may hereafter be engaged, either directly or indirectly, in a duel, either as principal or accessory before the fact, shall forever be disqualified from holding any office under the constitution and laws of this state.

Laws uniform. Sec. 6. All laws of a general nature shall have a uniform operation; the general assembly shall not grant to any citizen or class of citizens, privileges or immunities, which upon the same terms shall not equally belong to all citizens.

Liberty of speech and the press. Sec. 7. Every person may speak, write and publish his sentiments on all subjects, being responsible for the abuse of that right. No law shall be passed to restrain or abridge the liberty of speech, or of the press. In all prosecutions or indictments for libel, the truth may be given in evidence to the jury, and if it appear to the jury that the matter charged as libelous was true, and was published with good motives and for justifiable ends, the party shall be acquitted.

Personal security. Sec. 8. The right of the people to be secure in their persons, houses, papers, and effects, against unreasonable seizures and searches, shall not be violated; and no warrant shall issue but on probable cause, supported by oath or affirmation, particularly describing the place to be searched, and the persons and things to be seized.

Trial by jury; due process of law. Sec. 9. The right of trial by jury shall remain inviolate; but the general assembly may authorize trial by a jury of a less number than twelve men in inferior courts; but no person shall be deprived of life, liberty, or property, without due process of law.

Rights of persons accused. Sec. 10. In all criminal prosecutions, and in cases involving the life or liberty of an individual, the accused shall have a right to a speedy and public trial by an impartial jury; to be informed of the accusation against him; to have a copy of the same when demanded; to be confronted with the witnesses against him; to have compulsory process for his witnesses; and to have the assistance of counsel.

When indictment necessary. Sec. 11. All offenses less than felony, and in which the punishment does not exceed a fine of one hundred dollars, or imprisonment for thirty days, shall be tried summarily before a justice of the peace, or other officer authorized by law, on information under oath, without indictment, or the intervention of a grand jury, saving to the defendant the right of appeal; and no person shall be held to answer for any higher criminal offense, unless on presentment or indictment by a grand jury, except in cases arising in the army or navy, or in the militia, when in actual service, in time of war or public danger.

Twice tried; bail. Sec. 12. No person shall, after acquittal, be tried for the same offense. All persons shall, before conviction, be bailable by sufficient sureties, except for capital offenses, where the proof is evident, or the presumption great.

Habeas corpus. Sec. 13. The writ of habeas corpus shall not be suspended or refused when application is made as required by law, unless, in case of rebellion or invasion, the public safety may require it.

Military. Sec. 14. The military shall be subordinate to the civil power. No standing army shall be kept up by the state in time of peace; and in time of war no appropriation for a standing army shall be for a longer time than two years.

Quartering soldiers. Sec. 15. No soldier shall, in time of peace, be quartered in any house without the consent of the owner, nor in time of war except in the manner prescribed by law.

Treason. Sec. 16. Treason against the state shall consist only in levying war against it, adhering to its enemies, or giving them aid and comfort. No person shall be convicted of treason, unless on the evidence of two witnesses to the same overt act, or confession in open court.

Bail; punishments. Sec. 17. Excessive bail shall not be required; excessive fines shall not be imposed, and cruel and unusual punishment shall not be inflicted.

Eminent domain. Sec. 18. Private property shall not be taken for public use without just compensation first being made, or secured to be made, to the owner thereof, as soon as the damages shall be assessed by a jury, who shall not take into consideration any advantages that may result to said owner on account of the improvement for which it is taken.

The general assembly, however, may pass laws permitting the owners of lands to construct drains, ditches, and levees for agricultural, sanitary or mining purposes across the lands of others, and provide for the organization of drainage districts, vest the proper authorities with power to construct and maintain levees, drains, and ditches and to keep in repair all drains, ditches and levees heretofore constructed under the laws of the state, by special assessments upon the property benefited thereby. The general assembly may provide by law for the condemnation of such real estate as shall be necessary for the construction and maintenance of such drains, ditches and levees, and prescribe the method of making such condemnation.

[By proper action of the legislature (31 G. A., joint resolution No. 1, and 32 G. A., joint resolution No. 2) the foregoing paragraph was submitted to vote of the electors at the general election of 1908, and was by them adopted.]

Imprisonment for debt. Sec. 19. No persons shall be imprisoned for debt in any civil action, on mesne or final process, unless in case of fraud; and no person shall be imprisoned for a military fine in time of peace.

Petition. Sec. 20. The people have the right freely to assemble together to counsel for the common good; to make known their opinions to their representatives, and to petition for a redress of grievances.

Attainder; ex post facto law; obligation of contract. Sec. 21. No bill of attainder, ex post facto law, or law impairing the obligation of contracts, shall ever be passed.

Resident aliens. Sec. 22. Foreigners who are, or may hereafter become residents of this state, shall enjoy the same rights in respect to the possession, enjoyment, and descent of property, as native-born citizens.

Slavery. Sec. 23. There shall be no slavery in this state; nor shall there be involuntary servitude, unless for the punishment of crime.

Reservation of rents. Sec. 24. No lease or grant of agricultural lands, reserving any rent or service of any kind, shall be valid for a longer period than twenty years.

Rights retained. Sec. 25. This enumeration of rights shall not be construed to impair or deny others, retained by the people.

Intoxicating liquors. (Sec. 26. No person shall manufacture for sale, or sell, or keep for sale, as a beverage any intoxicating liquors whatever, including ale, wine and beer. The general assembly shall by law prescribe regulations for the enforcement of the prohibition herein contained, and shall thereby provide suitable penalties for the violation of the provisions hereof.)

[The foregoing amendment was adopted at a special election held on June 27, 1882. The supreme court, April 21, 1883, in the case of Koehler and Lange v. Hill, and reported in 60th Iowa, page 543, held that owing to certain irregularities the same was not legally submitted to the electors, and did not become a part of the constitution.]

ARTICLE II.—RIGHT OF SUFFRAGE.

Electors. Section 1. Every male citizen of the United States, of the age of twenty-one years, who shall have been a resident of this state six months next preceding the election, and of the county in which he claims his vote, sixty days, shall be entitled to vote at all elections which are now or hereafter may be authorized by law.

[By proper legislative action (11 G. A., chap. 98, and 12 G. A., joint res. No. XI) a proposed amendment striking the word "white" from this section, as it originally stood, was submitted to the electors at the general election in 1868 and adopted.]

Privileged from arrest. Sec. 2. Electors shall, in all cases except treason, felony, or breach of the peace, be privileged from arrest on the days of election, during their attendance at such elections, going to and returning therefrom.

From military duty. Sec. 3. No elector shall be obliged to perform military duty on the day of election, except in time of war or public danger.

Persons in military service. Sec. 4. No person in the military, naval, or marine service of the United States shall be considered a resident of this state by being stationed in any garrison, barrack, or military or naval place or station within this state.

Insane. Sec. 5. No idiot or insane person, or person convicted of any infamous crime, shall be entitled to the privilege of an elector.

Ballot. Sec. 6. All elections by the people shall be by ballot.

General election. (Sec. 7.) The general election for state, district, county and township officers shall be held on the Tuesday next after the first Monday in November.

[By proper action of the legislature (19 G. A., joint res. No. 12, and 20 G. A., joint res. No. 13) the foregoing section was submitted to vote of the electors at the general election in 1884, and by them adopted.]

ARTICLE III.—OF THE DISTRIBUTION OF POWERS.

Departments of government. Section 1. The powers of the government of Iowa shall be divided into three separate departments: the legislative, the executive and the judicial; and no person charged with the exercise of powers properly belonging to one of these departments shall exercise any function appertaining to either of the others, except in cases hereinafter expressly directed or permitted.

LEGISLATIVE DEPARTMENT.

General assembly. Section 1. The legislative authority of this state shall be vested in a general assembly, which shall consist of a senate and house of representatives; and the style of every law shall be—"Be it enacted by the General Assembly of the State of Iowa."

Sessions. Sec. 2. The sessions of the general assembly shall be biennial, and shall commence on the second Monday in January next ensuing the election of its members; unless the governor of the state shall, in the meantime, convene the general assembly by proclamation.

Representatives. Sec. 3. The members of the house of representatives shall be chosen every second year, by the qualified electors of their respective districts, on the second Tuesday in October, except the years of the presidential election, when the election shall be on the Tuesday next after the first Monday in November, and their term of office shall commence on the first day of January next after their election, and continue two years, and until their successors are elected and qualified.

[By the amendment (Sec. 7) inserted at the end of Article II, the election now occurs uniformly in November.]

Eligibility. Sec. 4. No person shall be member of the house of representatives who shall not have attained the age of twenty-one years; be a male citizen of the United States, and shall have been an inhabitant of this state one year next preceding his election, and at the time of his election shall have had an actual residence of sixty days in the county or district he may have been chosen to represent.

[By an amendment to the constitution properly proposed (17 G. A., joint res. No. 5; 18 G. A., joint res. No. 6), and adopted by vote of the electors at the general election in 1880, the words "free white" were stricken from the second line of this section.]

Senators. Sec. 5. Senators shall be chosen for the term of four years, at the same time and place as representatives; they shall be twenty-five years of age, and possess the qualifications of representatives as to residence and citizenship.

Number and classification. Sec. 6. The number of senators shall not be less than one-third nor more than one-half the representative body; and shall be so classified by lot that one class, being as nearly one-half as possible, shall be elected every two years. When the number of senators is increased, they shall be annexed by lot to one or the other of the two classes, so as to keep them as nearly equal in numbers as practicable.

Elections determined. Sec. 7. Each house shall choose its own officers, and judge of the qualification, election, and return of its own members. A contested election shall be determined in such manner as shall be directed by law.

Quorum. Sec. 8. A majority of each house shall constitute a quorum to transact business; but a smaller number may adjourn from day to day, and may compel the attendance of absent members in such manner and under such penalties as each house may provide.

Authority of the houses. Sec. 9. Each house shall sit upon its own adjournments, keep a journal of its proceedings, and publish the same; determine its rules of proceedings, punish members for disorderly behavior, and with the consent of two-thirds, expel a member, but not a second time for the same offense; and shall have all other powers necessary for a branch of the general assembly of a free and independent state.

Protest. Sec. 10. Every member of the general assembly shall have the liberty to dissent from or protest against any act or resolution which he may think injurious to the public or an individual, and have the reasons for his dissent entered on the journals; and the yeas and nays of the members of either house, on any question, shall, at the desire of any two members present, be entered on the journals.

Privilege. Sec. 11. Senators and representatives, in all cases except treason, felony, or breach of the peace, shall be privileged from arrest during the session of the general assembly, and in going to or returning from the same.

Vacancies. Sec. 12. When vacancies occur in either house, the governor, or the person exercising the functions of governor, shall issue writs of election to fill such vacancies.

Doors open. Sec. 13. The doors of each house shall be open, except on such occasions as, in the opinion of the house, may require secrecy.

Adjournments. Sec. 14. Neither house shall, without the consent of the other, adjourn for more than three days, nor to any other place than that in which they may be sitting.

Bills. Sec. 15. Bills may originate in either house, and may be amended, altered, or rejected by the other; and every bill having passed both houses, shall be signed by the speaker and president of their respective houses.

Approval. Sec. 16. Every bill which shall have passed the general assembly, shall, before it becomes a law, be presented to the governor. If he approve, he shall sign it; but if not, he shall return it, with his objections, to the house in which it originated, which shall enter the same upon their journal, and proceed to reconsider it; if, after such reconsideration, it again pass both houses, by yeas and nays, by a majority of two-thirds of the members of each house, it shall become a law, notwithstanding the governor's objections. If any bill shall not be returned within three days after it shall have been presented to him (Sunday excepted), the same shall be a law in like manner as if he had signed it, unless the general assembly, by adjournment, prevent such return. Any bill submitted to the governor for his approval during the last three days of a session of the general assembly, shall be deposited by him in the office of the secretary of state within thirty days after the adjournment, with his approval, if approved by him, and with his objections, if he disapproves thereof.

Majority vote. Sec. 17. No bill shall be passed unless by the assent of a majority of all the members elected to each branch of the general assembly, and the question upon the final passage shall be taken immediately upon its last reading, and the yeas and nays entered on the journal.

Receipts and expenditures. Sec. 18. An accurate statement of the receipts and expenditures of the public money shall be attached to and published with the laws at every regular session of the general assembly.

Impeachment. Sec. 19. The house of representatives shall have the sole power of impeachment, and all impeachments shall be tried by the senate. When sitting for that purpose, the senators shall be upon oath or affirmation; and no person shall be convicted without the concurrence of two-thirds of the members present.

Who liable to; judgment. Sec. 20. The governor, judges of the supreme and district courts, and other state officers, shall be liable to impeachment for any misdemeanor or malfeasance in office; but judgment in such cases shall extend only to removal from office, and disqualification to hold any office of honor, trust, or profit under this state; but the party convicted or acquitted shall nevertheless be liable to indictment, trial, and punishment according to law. All other civil officers shall be tried for misdemeanors and malfeasance in office, in such manner as the general assembly may provide.

Members not appointed to office. Sec. 21. No senator or representative shall, during the time for which he shall have been elected, be appointed to any civil office of profit under this state, which shall have been created, or the emoluments of which shall have been increased during such term, except such offices as may be filled by elections by the people.

Disqualification. Sec. 22. No person holding any lucrative office under the United States, or this state, or any other power, shall be eligible to hold a seat in the general assembly. But offices in the militia, to which there is attached no annual salary, or the office of justice of the peace, or postmaster, whose compensation does not exceed one hundred dollars per annum, or notary public, shall not be deemed lucrative.

Failure to account. Sec. 23. No person who may hereafter be a collector or holder of public moneys, shall have a seat in either house of the general assembly, or be eligible to hold any office of trust or profit in this state, until he shall have accounted for and paid into the treasury all sums for which he may be liable.

Money drawn. Sec. 24. No money shall be drawn from the treasury but in consequence of appropriations made by law.

Compensation of members. Sec. 25. Each member of the first general assembly under this constitution shall receive three dollars per diem while in session; and the further sum of three dollars for every twenty miles traveled in going to and returning from the place where such session is held, by the nearest traveled route; after which they shall receive such compensation as shall be fixed by law; but no general assembly shall have the power to increase the compensation of its members. And when convened in extra session they shall receive the same mileage and per diem compensation as fixed by law for the regular session, and none other.

Laws, when to take effect; publication. Sec. 26. No law of the general assembly, passed at a regular session, of a public nature, shall take effect until the fourth day of July next, after the passage thereof. Laws passed at a special session shall take effect ninety days after the adjournment of the general assembly by which they were passed. If the general assembly shall deem any law of immediate importance, they may provide that the same shall take effect by publication in newspapers in the state.

Divorce. Sec. 27. No divorce shall be granted by the general assembly.

Lotteries. Sec. 28. No lottery shall be authorized by this state; nor shall the sale of lottery tickets be allowed.

Acts; one subject; expressed in title. Sec. 29. Every act shall embrace but one subject, and matters properly connected therewith; which subject shall be expressed in the title. But if any subject shall be embraced in an act which shall not be expressed in the title, such act shall be void only as to so much thereof as shall not be expressed in the title.

Local or special laws. Sec. 30. The general assembly shall not pass local or special laws in the following cases:

- For the assessment and collection of taxes for state, county, or road purposes;
- For laying out, opening, and working roads or highways;
- For changing the names of persons;
- For the incorporation of cities and towns;
- For vacating roads, town plats, streets, alleys, or public squares;
- For locating or changing county seats.

Laws general and uniform; boundaries of counties. In all the cases above enumerated, and in all other cases where a general law can be made applicable, all laws shall be general, and of uniform operation throughout the state; and no law changing the boundary lines of any county shall have effect until upon being submitted to the people of the counties affected by the change, at a general election, it shall be approved by a majority of the votes in each county, cast for and against it.

Extra compensation. Sec. 31. No extra compensation shall be made to any officer, public agent, or contractor, after the service shall have been

rendered, or the contract entered into; nor shall any money be paid on any claim, the subject-matter of which shall not have been provided for by pre-existing laws, and no public money or property shall be appropriated for local or private purposes, unless such appropriation, compensation, or claim be allowed by two-thirds of the members elected to each branch of the general assembly.

Oath of members. Sec. 32. Members of the general assembly shall, before they enter upon the duties of their respective offices, take and subscribe the following oath or affirmation: "I do solemnly swear (or affirm, as the case may be) that I will support the constitution of the United States, and the constitution of the state of Iowa, and that I will faithfully discharge the duties of senator (or representative, as the case may be), according to the best of my ability." And members of the general assembly are hereby empowered to administer to each other the said oath or affirmation.

Census. Sec. 33. The general assembly shall, in the years one thousand eight hundred and fifty-nine, one thousand eight hundred and sixty-three, one thousand eight hundred and sixty-five, one thousand eight hundred and sixty-seven, one thousand eight hundred and sixty-nine, and one thousand eight hundred and seventy-five, and every ten years thereafter, cause an enumeration to be made of all the inhabitants of the state.

[By proper legislative action (11 G. A., chap. 98, and 12 G. A., joint res. No. XI), a proposed amendment striking the word "white" from this section, as it originally stood, was submitted to the electors at the general election of 1868 and adopted.]

Apportionment. Sec. 34. The senate shall be composed of fifty members to be elected from the several senatorial districts, established by law and at the next session of the general assembly held following the taking of the state and national census, they shall be apportioned among the several counties or districts of the state, according to population as shown by the last preceding census.

Districts. Sec. 35. The house of representatives shall consist of not more than one hundred and eight members. The ratio of representation shall be determined by dividing the whole number of the population of the state as shown by the last preceding state or national census, by the whole number of counties then existing or organized, but each county shall constitute one representative district and be entitled to one representative, but each county having a population in excess of the ratio number, as herein provided of three-fifths or more of such ratio number shall be entitled to one additional representative, but said addition shall extend only to the nine counties having the greatest population.

Ratio of representation. Sec. 36. The general assembly shall, at the first regular session held following the adoption of this amendment, and at each succeeding regular session held next after the taking of such census, fix the ratio of representation, and apportion the additional representatives, as hereinbefore required.

**[By proper legislative action (29 G. A., joint res. No. 2, and 30 G. A., joint res. No. 2) a proposed amendment repealing sections 34, 35 and 36 of Article III, and adopting the three preceding sections in lieu thereof, was submitted to the electors at the general election in 1904 and adopted. The three sections repealed were as follows:

**The vote on the amendment was 171,382 for and 165,076 against its adoption. Practically the same amendment was, by proper legislative action (26 G. A., joint res. No. 9, and 27 G. A., joint res. No. 1) submitted to the electors at the general election in 1898 and was rejected, the vote being 83,872 for and 76,931 against its adoption.

***Apportionment.** Sec. 34. The number of senators shall, at the next session following each period of making such enumeration, and the next session following each United States census, be fixed by law, and apportioned among the several counties according to the number of inhabitants in each.

***Districts.** Sec. 35. The senate shall not consist of more than fifty members, nor the house of representatives of more than one hundred; and they shall be apportioned among the several counties and representative districts of the state according to the number of inhabitants in each, upon ratios to be fixed by law; but no representative district shall contain more than four organized counties, and each district shall be entitled to at least one representative. Every county and district which shall have a number of inhabitants equal to one-half of the ratio fixed by law, shall be entitled to one representative; and any one county containing in addition to the ratio fixed by law one-half of that number, or more, shall be entitled to one additional representative. No floating district shall hereafter be formed.

***Ratio of representation.** Sec. 36. At its first session under this constitution, and at every subsequent regular session, the general assembly shall fix the ratio of representation, and also form into representative districts those counties which will not be entitled singly to a representative."]

Districts. Sec. 37. When a congressional, senatorial, or representative district shall be composed of two or more counties, it shall not be entirely separated by any county belonging to another district; and no county shall be divided in forming a congressional, senatorial, or representative district.

Elections by general assembly. Sec. 38. In all elections by the general assembly, the members thereof shall vote viva voce, and the votes shall be entered on the journal.

ARTICLE IV.—EXECUTIVE DEPARTMENT.

Governor. Section 1. The supreme executive power of this state shall be vested in a chief magistrate, who shall be styled the governor of the state of Iowa.

Election and term. Sec. 2. The governor shall be elected by the qualified electors at the time and place of voting for members of the general assembly, and shall hold his office two years from the time of his installation, and until his successor is elected and qualified.

Lieutenant-governor; returns of elections. Sec. 3. There shall be a lieutenant-governor, who shall hold his office two years, and be elected at the same time as the governor. In voting for governor and lieutenant-governor, the electors shall designate for whom they vote as governor, and for whom as lieutenant-governor. The returns of every election for governor and lieutenant-governor, shall be sealed up and transmitted to the seat of government of the state, directed to the speaker of the house of representatives, who shall open and publish them in the presence of both houses of the general assembly.

Election by general assembly. Sec. 4. The persons respectively having the highest number of votes, for governor and lieutenant-governor, shall be declared duly elected; but in case two or more persons shall have an equal, and the highest number of votes for either office, the general assembly shall, by joint vote, forthwith proceed to elect one of said persons governor, or lieutenant-governor, as the case may be.

Contested elections. Sec. 5. Contested elections for governor, or lieutenant-governor, shall be determined by the general assembly in such manner as may be prescribed by law.

*By proper legislative action (11 G. A., chap. 98, and 12 G. A., joint res. No. XI) a proposed amendment striking the word "white" from this section, as it originally stood, was submitted to the electors at the general election, in 1868, and adopted.

Eligibility. Sec. 6. No person shall be eligible to the office of governor, or lieutenant-governor, who shall not have been a citizen of the United States, and a resident of the state two years next preceding the election, and attained the age of thirty years at the time of said election.

Commander-in-chief. Sec. 7. The governor shall be commander-in-chief of the militia, the army, and navy of this state.

Duties. Sec. 8. He shall transact all executive business with the officers of government, civil and military, and may require information in writing from the officers of the executive department upon any subject relating to the duties of their respective offices.

Execution of laws. Sec. 9. He shall take care that the laws are faithfully executed.

Vacancies. Sec. 10. When any office shall, from any cause, become vacant, and no mode is provided by the constitution and laws for filling such vacancy, the governor shall have power to fill such vacancy, by granting a commission, which shall expire at the end of the next session of the general assembly, or at the next election by the people.

Convening assembly. Sec. 11. He may, on extraordinary occasions, convene the general assembly by proclamation, and shall state to both houses, when assembled, the purpose for which they shall have been convened.

Message. Sec. 12. He shall communicate, by message, to the general assembly, at every regular session, the condition of the state, and recommend such matters as he shall deem expedient.

Adjournment. Sec. 13. In case of disagreement between the two houses with respect to the time of adjournment, the governor shall have power to adjourn the general assembly to such time as he may think proper; but no such adjournment shall be beyond the time fixed for the regular meeting of the next general assembly.

Disqualification. Sec. 14. No person shall, while holding any office under the authority of the United States, or this state, execute the office of governor, or lieutenant-governor, except as hereinafter expressly provided.

Term; compensation of lieutenant-governor. Sec. 15. The official term of governor and lieutenant-governor, shall commence on the second Monday of January next after their election, and continue for two years, and until their successors are elected and qualified. The lieutenant-governor, while acting as governor, shall receive the same pay as provided for governor; and while presiding in the senate, shall receive as compensation therefor, the same mileage and double the per diem pay provided for a senator, and none other.

Pardons. Sec. 16. The governor shall have power to grant reprieves, commutations and pardons, after conviction, for all offenses except treason and cases of impeachment, subject to such regulations as may be provided by law. Upon conviction for treason, he shall have power to suspend the execution of the sentence until the case shall be reported to the general assembly at its next meeting, when the general assembly shall either grant a pardon, commute the sentence, direct the execution of the sentence, or grant a further reprieve. He shall have power to remit fines and forfeitures, under such regulations as may be prescribed by law; and shall report to the general assembly, at its next meeting, each case of reprieve, commutation, or pardon granted, and the reasons therefor; and also all persons in whose favor remission of fines and forfeitures shall have been made, and the several amounts remitted.

Lieutenant-governor to act as governor. Sec. 17. In case of the death, impeachment, resignation, removal from office, or other disability of the

governor, the powers and duties of the office for the residue of the term, or until he shall be acquitted, or the disability removed, shall devolve upon the lieutenant-governor.

President of senate. Sec. 18. The lieutenant-governor shall be president of the senate, but shall only vote when the senate is equally divided; and in case of his absence, or impeachment, or when he shall exercise the office of governor, the senate shall choose a president pro tempore.

Vacancies. Sec. 19. If the lieutenant-governor, while acting as governor, shall be impeached, displaced, resign, or die, or otherwise become incapable of performing the duties of the office, the president pro tempore of the senate shall act as governor until the vacancy is filled, or the disability removed; and if the president of the senate, for any of the above causes, shall be rendered incapable of performing the duties pertaining to the office of governor, the same shall devolve upon the speaker of the house of representatives.

Seal of state. Sec. 20. There shall be a seal of this state, which shall be kept by the governor, and used by him officially, and shall be called the great seal of the state of Iowa.

Grants and commissions. Sec. 21. All grants and commissions shall be in the name and by the authority of the people of the state of Iowa, sealed with the great seal of the state, signed by the governor, and countersigned by the secretary of state.

Secretary, auditor and treasurer. Sec. 22. A secretary of state, auditor of state, and treasurer of state, shall be elected by the qualified electors, who shall continue in office two years, and until their successors are elected and qualified; and perform such duties as may be required by law.

ARTICLE V.—JUDICIAL DEPARTMENT.

Courts. Section 1. The judicial power shall be vested in a supreme court, district court, and such other courts, inferior to the supreme court, as the general assembly may, from time to time, establish.

Supreme court. Sec. 2. The supreme court shall consist of three judges, two of whom shall constitute a quorum to hold court.

[As to the number of judges, see statutory provisions.]

Judges elected. Sec. 3. The judges of the supreme court shall be elected by the qualified electors of the state, and shall hold their court at such time and place as the general assembly may prescribe. The judges of the supreme court so elected, shall be classified so that one judge shall go out of office every two years; and the judge holding the shortest term of office under such classification, shall be chief justice of the court during his term, and so on in rotation. After the expiration of their terms of office, under such classification, the term of each judge of the supreme court shall be six years, and until his successor shall have been elected and qualified. The judges of the supreme court shall be ineligible to any other office in the state, during the term for which they shall have been elected.

Jurisdiction. Sec. 4. The supreme court shall have appellate jurisdiction only in cases in chancery, and shall constitute a court for the correction of errors at law, under such restrictions as the general assembly may by law prescribe; and shall have power to issue all writs and process necessary to secure justice to parties, and exercise a supervisory control over all inferior judicial tribunals throughout the state.

District court and judge. Sec. 5. The district court shall consist of a single judge, who shall be elected by the qualified electors of the district in which he resides. The judge of the district court shall hold his office

for the term of four years, and until his successor shall have been elected and qualified; and shall be ineligible to any other office, except that of judge of the supreme court, during the term for which he was elected.

Jurisdiction. Sec. 6. The district court shall be a court of law and equity, which shall be distinct and separate jurisdictions, and have jurisdiction in civil and criminal matters arising in their respective districts, in such manner as shall be prescribed by law.

Conservators of the peace. Sec. 7. The judges of the supreme and district courts shall be conservators of the peace throughout the state.

Style of process. Sec. 8. The style of all process shall be "The State of Iowa," and all prosecutions shall be conducted in the name and by the authority of the same.

Salaries. Sec. 9. The salary of each judge of the supreme court shall be two thousand dollars per annum; and that of each district judge one thousand six hundred dollars per annum, until the year eighteen hundred and sixty; after which time they shall severally receive such compensation as the general assembly may, by law, prescribe; which compensation shall not be increased or diminished during the term for which they shall have been elected.

Judicial districts. Sec. 10. The state shall be divided into eleven judicial districts; and after the year eighteen hundred and sixty, the general assembly may reorganize the judicial districts, and increase or diminish the number of districts, or the number of judges of the said court, and may increase the number of judges of the supreme court; but such increase or diminution shall not be more than one district, or one judge of either court, at any one session; and no reorganization of the districts, or diminution of the judges, shall have the effect of removing a judge from office. Such reorganization of the districts, or any change in the boundaries thereof, or any increase or diminution of the number of judges, shall take place every four years thereafter, if necessary, and at no other time.

[Amendment.] At any regular session of the general assembly, the state may be divided into the necessary judicial districts for district court purposes, or the said districts may be reorganized and the number of the districts and the judges of said courts increased or diminished; but no reorganization of the districts or diminution of the judges shall have the effect of removing a judge from office.

[By proper legislative action (19 G. A., joint res. No. 12 and 20 G. A., joint res. No. 13) the foregoing was submitted to the electors at the general election in 1884 as a proposed amendment to the constitution, and was by them adopted.]

When chosen. Sec. 11. The judges of the supreme and district courts shall be chosen at the general election; and the term of office of each judge shall commence on the first day of January next after his election.

Attorney-general. Sec. 12. The general assembly shall provide, by law, for the election of an attorney-general by the people, whose term of office shall be two years, and until his successor shall have been elected and qualified.

County attorney. Sec. 13. The qualified electors of each county shall, at the general election in the year eighteen hundred and eighty-six, and every two years thereafter elect a county attorney, who shall be a resident of the county for which he is elected, and shall hold his office for two years, and until his successor shall have been elected and qualified.

[By proper legislative action (19 G. A., joint res. No. 12, and 20 G. A., joint res. No. 13) a proposition to substitute the foregoing for the original section was submitted to the electors at the general election in 1884, and by them adopted. The original section was as follows:

Sec. 13. The qualified electors of each judicial district shall, at the time of the election of district judge, elect a district attorney, who shall be a resident of the district for which he is elected, and who shall hold his office for the term of four years, and until his successor shall have been elected and qualified.]

Carrying into effect. Sec. 14. It shall be the duty of the general assembly to provide for the carrying into effect of this article, and to provide for a general system of practice in all the courts of this state.

The grand jury. (Sec. 15.) The grand jury may consist of any number of members not less than five, nor more than fifteen, as the general assembly may by law provide, or the general assembly may provide for holding persons to answer for any criminal offense without the intervention of the grand jury.

[By proper legislative action (19 G. A., joint res. No. 12 and 20. G. A., joint resolution No. 13) the foregoing was submitted to the electors at the general election in 1884 as a proposed amendment to the constitution, and was by them adopted.]

ARTICLE VI.—MILITIA.

Who constitute. Section 1. The militia of this state shall be composed of all able-bodied male citizens, between the ages of eighteen and forty-five years, except such as are or may hereafter be exempt by the laws of the United States, or of this state; and shall be armed, equipped, and trained, as the general assembly may provide by law.

[By proper legislative action (11 G. A., chap. 98, and 12 G. A., joint res. No. XI) a proposed amendment striking the word "white" from this section, as it originally stood, was submitted to the electors at the general election in 1868 and adopted.]

Exemption. Sec. 2. No person or persons conscientiously scrupulous of bearing arms shall be compelled to do military duty in time of peace: provided that such person or persons shall pay an equivalent for such exemption in the same manner as other citizens.

Officers. Sec. 3. All commissioned officers of the militia (staff officers excepted) shall be elected by the persons liable to perform military duty, and shall be commissioned by the governor.

ARTICLE VII.—STATE DEBTS.

Credit not to be loaned. Section 1. The credit of the state shall not, in any manner, be given or loaned to, or in aid of, any individual, association, or corporation; and the state shall never assume, or become responsible for the debts or liabilities of any individual, association, or corporation, unless incurred in time of war for the benefit of the state.

Limitation. Sec. 2. The state may contract debts to supply casual deficits or failures in revenue; or to meet expenses not otherwise provided for; but the aggregate amount of such debts, direct and contingent, whether contracted by virtue of one or more acts of the general assembly, or at different periods of time, shall never exceed the sum of two hundred and fifty thousand dollars; and the money arising from the creation of such debts shall be applied to the purpose for which it was obtained, or to repay the debts so contracted, and to no other purpose whatever.

Losses to school funds. Sec. 3. All losses to the permanent school, or university fund of this state, which shall have been occasioned by the defalcation, mismanagement, or fraud of the agents or officers controlling and managing the same, shall be audited by the proper authorities of the state. The amount so audited shall be a permanent funded debt against the state, in favor of the respective fund sustaining the loss, upon which not less than six per cent annual interest shall be paid. The amount of liability so created shall not be counted as a part of the indebtedness authorized by the second section of this article.

War debts. Sec. 4. In addition to the above limited power to contract debts, that state may contract debts to repel invasion, suppress insurrection, or defend the state in war; but the money arising from the debts so contracted shall be applied to the purpose for which it was raised, or to repay such debts, and to no other purpose whatever.

Question of incurring debt submitted. Sec. 5. Except the debts hereinbefore specified in this article, no debt shall be hereafter contracted by, or on behalf of this state, unless such debt shall be authorized by some law for some single work or object, to be distinctly specified therein; and such law shall impose and provide for the collection of a direct annual tax, sufficient to pay the interest on such debt, as it falls due and also to pay and discharge the principal of such debt, within twenty years from the time of the contracting thereof; but no such law shall take effect until at a general election it shall have been submitted to the people, and have received a majority of all the votes cast for and against it at such election; and all money raised by authority of such law, shall be applied only to the specific object therein stated, or to the payment of the debt created thereby; and such law shall be published in at least one newspaper in each county, if one is published therein, throughout the state, for three months preceding the election at which it is submitted to the people.

Legislature may repeal. Sec. 6. The legislature may, at any time, after the approval of such law by the people, if no debt shall have been contracted in pursuance thereof, repeal the same; and may at any time forbid the contracting of any further debt, or liability, under such law; but the tax imposed by such law, in proportion to the debt or liability which may have been contracted in pursuance thereof, shall remain in force and be irrepealable, and be annually collected, until the principal and interest are fully paid.

Tax imposed distinctly stated. Sec. 7. Every law which imposes, continues, or revives a tax, shall distinctly state the tax, and the object to which it is to be applied; and it shall not be sufficient to refer to any other law to fix such tax or object.

ARTICLE VIII.—CORPORATIONS.

How created. Section 1. No corporation shall be created by special laws; but the general assembly shall provide by general laws, for the organization of all corporations hereafter to be created, except as herein-after provided.

Property taxable. Sec. 2. The property of all corporations for pecuniary profit shall be subject to taxation the same as that of individuals.

State not to be a stockholder. Sec. 3. The state shall not become a stockholder in any corporation, nor shall it assume or pay the debt or liability of any corporation, unless incurred in time of war for the benefit of the state.

Municipal corporation. Sec. 4. No political or municipal corporation shall become a stockholder in any banking corporation, directly or indirectly.

Act creating banking associations. Sec. 5. No act of the general assembly, authorizing or creating corporations or associations with banking powers, nor amendments thereto, shall take effect, or in any manner be in force, until the same shall have been submitted, separately, to the people, at a general or special election, as provided by law, to be held not less than three months after the passage of the act, and shall have been approved by a majority of all the electors voting for and against it at such election.

State bank. Sec. 6. Subject to the provisions of the foregoing section, the general assembly may also provide for the establishment of a state bank with branches.

Specie basis. Sec. 7. If a state bank be established, it shall be founded on an actual specie basis, and the branches shall be mutually responsible for each other's liabilities upon all notes, bills and other issues intended for circulation as money.

General banking law. Sec. 8. If a general banking law shall be enacted, it shall provide for the registry and countersigning, by an officer of state, of all bills, or paper credit designed to circulate as money, and require security to the full amount thereof, to be deposited with the state treasurer, in United States stocks, or in interest-paying stocks of states in good credit and standing, to be rated at ten per cent below their average value in the city of New York, for the thirty days next preceding their deposit; and in case of a depreciation of any portion of such stocks, to the amount of ten per cent on the dollar, the bank or banks owning said stock shall be required to make up said deficiency by depositing additional stocks; and said law shall also provide for the recording of the names of all stockholders in such corporations, the amount of stock held by each, the time of any transfer, and to whom.

Stockholders responsible. Sec. 9. Every stockholder in a banking corporation or institution shall be individually responsible and liable to its creditors, over and above the amount of stock by him or her held, to an amount equal to his or her respective shares so held, for all its liabilities accruing while he or she remains such stockholder.

Bill-holders preferred. Sec. 10. In case of the insolvency of any banking institution, the bill-holders shall have a preference over its other creditors.

Suspension of specie payments. Sec. 11. The suspension of specie payments by banking institutions shall never be permitted or sanctioned.

Amendment or repeal of charters; exclusive privileges. Sec. 12. Subject to the provisions of this article, the general assembly shall have power to amend or repeal all laws for the organization or creation of corporations, or granting of special or exclusive privileges or immunities, by a vote of two-thirds of each branch of the general assembly; and no exclusive privileges, except as in this article provided, shall ever be granted.

ARTICLE IX.—EDUCATION AND SCHOOL LANDS.

1—EDUCATION.

Board of education. Section 1. The educational interest of the state, including common schools and other educational institutions, shall be under the management of a board of education, which shall, consist of the lieutenant-governor, who shall be the presiding officer of the board, and have the casting vote in case of a tie, and one member to be elected from each judicial district in the state.

Who eligible. Sec. 2. No person shall be eligible as a member of said board who shall not have attained the age of twenty-five years, and shall have been one year a citizen of the state.

How elected. Sec. 3. One member of said board shall be chosen by the qualified electors of each district, and shall hold the office for the term of four years, and until his successor is elected and qualified. After the first election under this constitution, the board shall be divided, as nearly as practicable, into two equal classes, and the seats of the first class shall be vacated after the expiration of two years; and one-half of the board shall be chosen every two years thereafter.

First session. Sec. 4. The first session of the board of education shall be held at the seat of government, on the first Monday of December, after their election; after which the general assembly may fix the time and place of meeting.

Limited. Sec. 5. The session of the board shall be limited to twenty days, and but one session shall be held in any one year, except upon extraordinary occasions, when, upon the recommendation of two-thirds of the board, the governor may order a special session.

Secretary. Sec. 6. The board of education shall appoint a secretary, who shall be the executive officer of the board, and perform such duties as may be imposed upon him by the board, and the laws of the state. They shall keep a journal of their proceedings, which shall be published and distributed in the same manner as the journals of the general assembly.

Rules and regulations. Sec. 7. All rules and regulations made by the board shall be published and distributed to the several counties, townships, and school districts, as may be provided for by the board, and when so made, published, and distributed, they shall have the force and effect of law.

Power to make. Sec. 8. The board of education shall have full power and authority to legislate and make all needful rules and regulations in relation to common schools, and other educational institutions, that are instituted, to receive aid from the school or university fund of this state; but all acts, rules, and regulations of said board may be altered, amended, or repealed by the general assembly; and when so altered, amended, or repealed, they shall not be re-enacted by the board of education.

Governor ex-officio a member. Sec. 9. The governor of the state shall be, ex-officio, a member of said board.

Expenses. Sec. 10. The board shall have no power to levy taxes, or make appropriations of money. Their contingent expenses shall be provided for by the general assembly.

State university. Sec. 11. The state university shall be established at one place without branches at any other place, and the university fund shall be applied to that institution, and no other.

Common schools. Sec. 12. The board of education shall provide for the education of all the youths of the state, through a system of common schools, and such schools shall be organized and kept in each school district at least three months in each year. Any district failing, for two consecutive years, to organize and keep up a school, as aforesaid, may be deprived of their portion of the school fund.

Compensation. Sec. 13. The members of the board of education shall each receive the same per diem during the term of their session, and mileage going to and returning therefrom, as members of the general assembly.

Quorum; style of acts. Sec. 14. A majority of the board shall constitute a quorum for the transaction of business; but no rule, regulation, or law, for the government of common schools or other educational institutions shall pass without the concurrence of a majority of all the members of the board, which shall be expressed by the yeas and nays on the final passage. The style of all acts of the board shall be, "Be it enacted by the board of education of the state of Iowa."

Board may be abolished. Sec. 15. At any time after the year one thousand eight hundred and sixty-three, the general assembly shall have power to abolish or reorganize said board of education, and provide for the educational interest of the state in any other manner that to them shall seem best and proper.

[The board of education was abolished by 10th G. A., ch. 52, Sec. 1.]

2—SCHOOL FUNDS AND SCHOOL LANDS.

Under control of the general assembly. Section 1. The educational and school fund and lands, shall be under the control and management of the general assembly of this state.

Permanent fund. Sec. 2. The university lands, and the proceeds thereof, and all moneys belonging to said fund shall be a permanent fund for the sole use of the state university. The interest arising from the same shall be annually appropriated for the support and benefit of said university.

Lands appropriated. Sec. 3. The general assembly shall encourage, by all suitable means, the promotion of intellectual, scientific, moral, and agricultural improvement. The proceeds of all lands that have been, or hereafter may be, granted by the United States to this state, for the support of schools, which may have been or shall hereafter be sold, or disposed of, and the five hundred thousand acres of land granted to the new states, under an act of Congress, distributing the proceeds of the public lands among the several states of the Union, approved in the year of our Lord one thousand eight hundred and forty-one, and all estates of deceased persons who may have died without leaving a will or heir, and also such per cent as has been or may hereafter be granted by Congress, on the sale of lands in this state, shall be, and remain a perpetual fund, the interest of which, together with all rents of the unsold lands, and such other means as the general assembly may provide, shall be inviolably appropriated to the support of common schools throughout the state.

Fines, etc., how appropriated. Sec. 4. The money which may have been or shall be paid by persons as an equivalent from exemption from military duty, and the clear proceeds of all fines collected in the several counties for any breach of the penal laws, shall be exclusively applied in the several counties in which such money is paid, or fine collected, among the several school districts of said counties, in proportion to the number of youths subject to enumeration in such districts, to the support of common schools, or the establishment of libraries, as the board of education shall from time to time provide.

[There are statutory provisions on this subject.]

Proceeds of lands. Sec. 5. The general assembly shall take measures for the protection, improvement, or other disposition of such lands as have been, or may hereafter be reserved, or granted by the United States, or any person or persons to this state, for the use of the university, and the funds accruing from the rents or sale of such lands, or from any other source for the purpose aforesaid, shall be, and remain, a permanent fund, the interest of which shall be applied to the support of said university, for the promotion of literature, the arts and sciences, as may be authorized by the terms of such grant. And it shall be the duty of the general assembly, as soon as may be, to provide effectual means for the improvement and permanent security of the funds of said university.

Agents of school funds. Sec. 6. The financial agents of the school funds shall be the same that, by law, receive and control the state and county revenue, for other civil purposes, under such regulations as may be provided by law.

Distribution. Sec. 7. The money subject to the support and maintenance of common schools shall be distributed to the districts in proportion to the number of youths, between the ages of five and twenty-one years, in such manner as may be provided by the general assembly.

ARTICLE X.—AMENDMENTS TO THE CONSTITUTION.

How proposed; submission. Section 1. Any amendment or amendments to this constitution may be proposed in either house of the general assembly; and if the same shall be agreed to by a majority of the members elected to each of the two houses, such proposed amendment shall be entered on their journals, with the yeas and nays taken thereon, and referred to the legislature to be chosen at the next general election, and shall be published, as provided by law, for three months previous to the time of making such choice; and if, in the general assembly so next chosen as aforesaid, such proposed amendment or amendments shall be agreed to by a majority of all the members elected to each house, then it shall be the duty of the general assembly to submit such proposed amendment or amendments to the people in such manner, and at such time as the general assembly shall provide; and if the people shall approve and ratify such amendment or amendments by a majority of the electors qualified to vote for members of the general assembly, voting thereon, such amendment or amendments shall become a part of the constitution of this state.

More than one. Sec. 2. If two or more amendments shall be submitted at the same time, they shall be submitted in such manner that the electors shall vote for or against each of such amendments separately.

Convention. Sec. 3. At the general election to be held in the year one thousand eight hundred and seventy, and in each tenth year thereafter, and also at such times as the general assembly may, by law, provide, the question, "Shall there be a convention to revise the constitution, and amend the same?" shall be decided by the electors qualified to vote for members of the general assembly; and in case a majority of the electors so qualified, voting at such election for and against such proposition, shall decide in favor of a convention for such purpose, the general assembly, at its next session, shall provide by law for the election of delegates to such convention.

ARTICLE XI.—MISCELLANEOUS.

Jurisdiction of justice of the peace. Section 1. The jurisdiction of justices of the peace shall extend to all civil cases (except cases in chancery, and cases where the question of title to real estate may arise), where the amount in controversy does not exceed one hundred dollars, and by the consent of parties may be extended to any amount not exceeding three hundred dollars.

Counties. Sec. 2. No new county shall be hereafter created containing less than four hundred and thirty-two square miles; nor shall the territory of any organized county be reduced below that area; except the county of Worth, and the counties west of it along the northern boundary of this state, may be organized without additional territory.

Indebtedness of political or municipal corporations. Sec. 3. No county, or other political or municipal corporation shall be allowed to become indebted in any manner, or for any purpose, to an amount in the aggregate, exceeding five per centum on the value of the taxable property within such county or corporation—to be ascertained by the last state and county tax lists, previous to the incurring of such indebtedness.

Boundaries. Sec. 4. The boundaries of the state may be enlarged, with the consent of congress and the general assembly.

Oath of office. Sec. 5. Every person elected or appointed to any office, shall, before entering upon the duties thereof, take an oath or affirmation to support the constitution of the United States, and of this state, and also an oath of office.

How vacancies filled. Sec. 6. In all cases of elections to fill vacancies in office occurring before the expiration of a full term, the person so elected shall hold for the residue of the unexpired term; and all persons appointed to fill vacancies in office, shall hold until the next general election, and until their successors are elected and qualified.

Land grants located. Sec. 7. The general assembly shall not locate any of the public lands which have been, or may be granted by congress to this state, and the location of which may be given to the general assembly, upon lands actually settled, without the consent of the occupant. The extent of the claim of such occupant so exempted, shall not exceed three hundred and twenty acres.

Seat of government; state university. Sec. 8. The seat of government is hereby permanently established, as now fixed by law, at the city of Des Moines, in the county of Polk; and the state university at Iowa City, in the county of Johnson.

ARTICLE XII.—SCHEDULE.

Supreme law. Section 1. This constitution shall be the supreme law of the state, and any law inconsistent therewith, shall be void. The general assembly shall pass all laws necessary to carry this constitution into effect.

Laws in force. Sec. 2. All laws now in force, and not inconsistent with this constitution, shall remain in force until they shall expire or be repealed.

Proceedings not affected. Sec. 3. All indictments, prosecutions, suits, pleas, complaints, process, and other proceedings pending in any of the courts, shall be prosecuted to final judgment and execution; and all appeals, writs of error, certiorari, and injunctions, shall be carried on in the several courts, in the same manner as now provided by law, and all offenses, misdemeanors, and crimes that may have been committed before the taking effect of this constitution, shall be subject to indictment, trial, and punishment, in the same manner as they would have been had not this constitution been made.

Fines inure to the state. Sec. 4. All fines, penalties, or forfeitures due, or to become due, or accruing to the state, or to any county therein, or to the school fund, shall inure to the state, county, or school fund, in the manner prescribed by law.

Bonds in force. Sec. 5. All bonds executed to the state, or to any officer in his official capacity, shall remain in force and inure to the use of those concerned.

First election for governor and lieutenant-governor. Sec. 6. The first election under this constitution shall be held on the second Tuesday in October, in the year one thousand eight hundred and fifty-seven, at which time the electors of the state shall elect the governor and lieutenant-governor. There shall also be elected at such election, the successors of such state senators as were elected at the August election, in the year one thousand eight hundred and fifty-four, and members of the house of representatives, who shall be elected in accordance with the act of apportionment, enacted at the session of the general assembly which commenced on the first Monday of December, one thousand eight hundred and fifty-six.

For secretary, auditor, etc. Sec. 7. The first election for secretary, auditor, and treasurer of state, attorney-general, district judges, members of the board of education, district attorneys, members of congress, and such state officers as shall be elected at the April election, in the year one thousand eight hundred and fifty-seven (except the superintendent of public

instruction), and such county officers as were elected at the August election, in the year one thousand eight hundred and fifty-six, except prosecuting attorneys, shall be held on the second Tuesday of October, one thousand eight hundred and fifty-eight: provided that the time for which any district judge or other state or county officer elected at the April election in the year one thousand eight hundred and fifty-eight shall not extend beyond the time fixed for filling like offices at the October election, in the year one thousand eight hundred and fifty-eight.

For judges of supreme court. Sec. 8. The first election for judges of the supreme court, and such county officers as shall be elected at the August election, in the year one thousand eight hundred and fifty-seven, shall be held on the second Tuesday of October, in the year one thousand eight hundred and fifty-nine.

First session of general assembly. Sec. 9. The first regular session of the general assembly shall be held in the year one thousand eight hundred and fifty-eight, commencing on the second Monday of January of said year.

Senators. Sec. 10. Senators elected at the August election, in the year one thousand eight hundred and fifty-six, shall continue in office until the second Tuesday of October, in the year one thousand eight hundred and fifty-nine, at which time their successors shall be elected as may be prescribed by law.

Offices not vacated. Sec. 11. Every person elected by popular vote, by a vote of the general assembly, or who may hold office by executive appointment, which office is continued by this constitution, and every person who shall be so elected or appointed to any such office, before the taking effect of this constitution (except as in this constitution otherwise provided), shall continue in office until the term for which such person has been or may be elected or appointed shall expire; but no such person shall continue in office after the taking effect of this constitution, for a longer period than the term of such office, in this constitution prescribed.

Judicial districts. Sec. 12. The general assembly, at the first session under this constitution, shall district the state into eleven judicial districts, for district court purposes; and shall also provide for the apportionment of the members of the general assembly in accordance with the provisions of this constitution.

Submission of constitution. Sec. 13. This constitution shall be submitted to the electors of the state at the August election, in the year one thousand eight hundred and fifty-seven, in the several election districts in this state. The ballots at such election shall be written or printed as follows: Those in favor of the constitution, "new constitution—yes." Those against the constitution, "new constitution—no." The elections shall be conducted in the same manner as the general elections of the state, and the poll-books shall be returned and canvassed as provided in the twenty-fifth chapter of the code, and abstracts shall be forwarded to the secretary of state, which abstracts shall be canvassed in the manner provided for the canvass of state officers. And if it shall appear that a majority of all the votes cast at such election for and against this constitution are in favor of the same, the governor shall immediately issue his proclamation stating that fact, and such constitution shall be the constitution of the state of Iowa, and shall take effect from and after the publication of said proclamation.

Proposition to strike out the word "white." Sec. 14. At the same election that this constitution is submitted to the people for its adoption or rejection, a proposition to amend the same by striking out the word "white," from the article on the "right of suffrage," shall be separately submitted to the electors of this state for adoption or rejection, in the manner following, viz.: A separate ballot may be given by every person

having a right to vote at said election, to be deposited in a separate box. And those given for the adoption of such proposition shall have the words, "shall the word 'white' be stricken out of the article on the 'right of suffrage?' yes." And those given against the proposition shall have the words, "shall the word 'white' be stricken out of the article on the 'right of suffrage?' no." And if at said election the number of ballots cast in favor of said proposition, shall be equal to a majority of those cast for and against this constitution, then said word "white" shall be stricken from said article and be no part thereof.

Mills county. Sec. 15. Until otherwise directed by law, the county of Mills shall be in and a part of the sixth judicial district of this state.

Biennial elections. Sec. 16. The first general election after the adoption of this amendment shall be held on the Tuesday next after the first Monday in November in the year one thousand nine hundred and six, and general elections shall be held biennially thereafter. In the year one thousand nine hundred and six there shall be elected a governor, lieutenant-governor, secretary of state, auditor of state, treasurer of state, attorney-general, two judges of the supreme court, the successors of the judges of the district court whose terms of office expire on December 31st, one thousand nine hundred and six, state senators who would otherwise be chosen in the year one thousand nine hundred and five, and members of the house of representatives. The terms of office of the judges of the supreme court which would otherwise expire on December 31st, in odd-numbered years, and all other elective state, county and township officers, whose terms of office would otherwise expire in January in the year one thousand nine hundred and six, and members of the general assembly whose successors would otherwise be chosen at the general election in the year one thousand nine hundred and five, are hereby extended one year and until their successors are elected and qualified. The terms of offices of senators whose successors would otherwise be chosen in the year one thousand nine hundred and seven are hereby extended one year and until their successors are elected and qualified. The general assembly shall make such changes in the law governing the time of election and terms of office of all other elective officers as shall be necessary to make the time of their election and terms of office conform to this amendment, and shall provide which of the judges of the supreme court shall serve as chief justice. The general assembly shall meet in regular session on the second Monday in January, in the year one thousand nine hundred and six, and also on the second Monday in January in the year one thousand nine hundred and seven, and biennially thereafter.

[By proper legislative action (29 G. A. joint res. No. 5 and 30 G. A. joint res. No. 1) a proposed amendment, adding the foregoing section numbered 16 to Article XII, was submitted to the electors at the general election in 1904, and adopted. Practically the same amendment was adopted by the people November 6, 1900, but the supreme court February 1, 1901, in the case of the State of Iowa ex rel Marsh W. Bailey vs. S. W. Brookhart, respondent, appellant, held that the amendment, section 16, was not proposed and adopted as required by the constitution, and did not become a part thereof.]

Done in convention at Iowa City, this fifth day of March, in the year of our Lord one thousand eight hundred and fifty-seven, and of the independence of the United States of America, the eighty-first.

In testimony whereof, we have hereunto subscribed our names:

TIMOTHY DAY,
S. G. WINCHESTER,
DAVID BUNKER,
D. P. PALMER,
GEO. W. ELLS,
J. C. HALL,

A. H. MARVIN,
J. H. EMERSON,
R. L. B. CLARKE,
JAMES A. YOUNG,
D. H. SOLOMON,
M. W. ROBINSON,

S. AYRES,
HARVEY J. SKIFF,
J. A. PARVIN,
W. PENN CLARK,
JERE HOLLINGSWORTH,
WM. PATTERSON,

JOHN H. PETERS,
WM. H. WARREN,
H. W. GRAY,
ROBT. GOWER,
H. D. GIBSON,
THOMAS SEELEY,

LEWIS TODHUNTER,
JOHN EDWARDS,
J. C. TRAEER,
JAMES F. WILSON,
AMOS HARRIS,
JNO. T. CLARKE,

D. W. PRICE,
ALPHERUS SCOTT,
GEORGE GILLASPY,
EDWARD JOHNSTONE,

Attest:

TH. J. SAUNDER, *Secretary.*

E. N. BATES, *Assistant Secretary.*

FRANCIS SPRINGER, *President.*

SUMMARY OF AMENDMENTS TO THE CONSTITUTION.

By proper legislative action (11 G. A., chap. 98, and 12 G. A., joint res. No. XI), by vote of the people, November 3, 1868, and proclamation of the governor December 8, 1868.

First—Strike the word "white" from section one of article two thereof.

Second—Strike the word "white" from section thirty-three of article three thereof.

Third—Strike the word "white" from section thirty-four of article three thereof.

Fourth—Strike the word "white" from section thirty-five of article three thereof.

Fifth—Strike the word "white" from section one of article six thereof.

By proper legislative action (17 G. A., joint res. No. 5, and 18 G. A., joint res. No. 6), by vote of the people, November 2, 1880, and certificate of the board of state canvassers, December 3, 1880.

Strike out the words "free white" from the third line of section four (4) of article three (3) of said constitution, relating to the legislative department.

By proper legislative action (18 G. A., joint res. No. 8, and 19 G. A., joint res. No. 8), by vote of the people, June 27, 1882, and certificate of the board of state canvassers, July 28, 1882.

Section 26. No person shall manufacture for sale, or sell, or keep for sale, as a beverage, any intoxicating liquors whatever, including ale, wine and beer. The general assembly shall by law prescribe regulations for the enforcement of the prohibition herein contained, and shall thereby provide suitable penalties for the violation of the provisions hereof.

[The supreme court, April 21, 1883, in the case of Koehler & Lange vs. Hill, reported in 60th Iowa, page 543, held that the amendment, section 26, as submitted to the electors did not become a part of the constitution.]

By proper legislative action (19 G. A., joint res. No. 12, and 20 G. A., joint res. No. 13), by vote of the people, November 4, 1884, and certificate of the board of state canvassers, December 10, 1884.

Amendment 1. The general election for state, district, county and township officers, shall be held on the Tuesday next after the first Monday in November.

Amendment 2. At any regular session of the general assembly, the state may be divided into the necessary judicial districts for district court purposes, or the said districts may be reorganized and the number of the districts and the judges of said courts increased or diminished; but no reorganization of the districts or diminution of the judges shall have the effect of removing a judge from office.

Amendment 3. The grand jury may consist of any number of members not less than five, nor more than fifteen, as the general assembly may by law provide, or the general assembly may provide for holding persons to answer for any criminal offense without the intervention of the grand jury.

Amendment 4. That section thirteen of article five of the constitution be stricken therefrom, and the following adopted as such section:

Section 13. The qualified electors of each county shall, at the general election in the year one thousand eight hundred and eighty-six, and every two years thereafter, elect a county attorney, who shall be a resident of the county for which he is elected, and shall hold his office for two years, and until his successor shall have been elected and qualified.

By proper legislative action (29 G. A. joint res. No. 2, and 30 G. A. joint res. No. 2), by vote of the people November eighth, one thousand nine hundred and four, and certificate of the board of state canvassers, November twenty-ninth, one thousand nine hundred and four.

That sections thirty-four (34), thirty-five (35) and thirty-six (36) of article three (3) of the constitution of the state of Iowa, be repealed and the following be adopted in lieu thereof:

Section 34. The senate shall be composed of fifty members to be elected from the several senatorial districts, established by law and at the next session of the general assembly held following the taking of the state and national census, they shall be apportioned among the several counties or districts of the state, according to population as shown by the last preceding census.

Section 35. The house of representatives shall consist of not more than one hundred and eight members. The ratio of representation shall be determined by dividing the whole number of the population of the state as shown by the last preceding state or national census, by the whole number of counties then existing or organized, but each county shall constitute one representative district and be entitled to one representative, but each county having a population in excess of the ratio number, as herein provided of three-fifths or more of such ratio number shall be entitled to one additional representative, but said addition shall extend only to the nine counties having the greatest population.

Section 36. The general assembly shall, at the first regular session held following the adoption of this amendment, and at each succeeding regular session held next after the taking of such census, fix the ratio of representation, and apportion the additional representatives, as hereinbefore required.

By proper legislative action (29 G. A. joint res. No. 5, and 30 G. A. joint res. No. 1), by vote of the people November eighth, one thousand nine hundred and four, and certificate of the board of state canvassers, November twenty-ninth, one thousand nine hundred and four.

*Add as section sixteen, to article twelve of the constitution, the following:

Sec. 16. The first general election after the adoption of this amendment shall be held on the Tuesday next after the first Monday in November in the year one thousand nine hundred and six, and general elections shall be held biennially thereafter. In the year one thousand nine hundred and six there shall be elected a governor, lieutenant-governor, secretary of state, auditor of state, treasurer of state, attorney-general, two judges of the supreme court, the successors of the judges of the district court whose terms of office expire on December 31st, one thousand nine hundred and six, state senators who would otherwise be chosen in the year one thousand nine hundred and five, and members of the house of representatives. The terms of office of the judges of the supreme court which would otherwise expire on December 31st, in odd-numbered years, and all other elective state, county and township officers whose terms of office would otherwise expire in January in the year one thousand nine hundred and six, and members of the general assembly whose successors would otherwise be chosen at the general election in the year one thousand nine hundred and five, are hereby extended one year and until their successors are elected and qualified. The terms of office of senators whose successors would otherwise be chosen in the year one thousand nine hundred and seven are hereby extended one year and until their successors are elected and qualified. The general assembly shall make such changes in the law governing the time of election and terms of office of all other

*Practically the same amendment was adopted by the people November 6, 1900, but the supreme court, February 1, 1901, in the case of the State of Iowa ex rel Marsh W. Bailey vs. S. W. Brookhart, respondent, appellant, held that the amendment, section 16, was not proposed and adopted as required by the constitution, and did not become a part thereof.

elective officers as shall be necessary to make the time of their election and terms of office conform to this amendment, and shall provide which of the judges of the supreme court shall serve as chief justice. The general assembly shall meet in regular session on the second Monday in January, in the year one thousand nine hundred and six, and also on the second Monday in January in the year one thousand nine hundred and seven, and biennially thereafter.

By proper legislative action (31 G. A. joint res. No. 1 and 32 G. A. joint res. No. 2), by vote of the people November third, one thousand nine hundred and eight, and certificate of the state board of canvassers, November twenty-third, one thousand nine hundred and eight.

Add to section eighteen of article one of the constitution the following:

The general assembly, however, may pass laws permitting the owners of lands to construct drains, ditches and levees for agricultural, sanitary or mining purposes across the lands of others, and provide for the organization of drainage districts, vest the proper authorities with power to construct and maintain levees, drains and ditches and to keep in repair all drains, ditches and levees heretofore constructed under the laws of the state, by special assessments upon the property benefited thereby. The general assembly may provide by law for the condemnation of such real estate as shall be necessary for the construction and maintenance of such drains, ditches and levees, and prescribe the method of making such condemnation.

REGISTER OF THE TERRITORY OF IOWA

TERRITORIAL OFFICERS.

GOVERNORS.

Robert Lucas, appointed 1838.
 John Chambers, appointed 1841.
 James Clarke, appointed November, 1845.

SECRETARIES.

William B. Conway, appointed 1838; died in office, November, 1839.
 James Clarke, appointed 1839.
 O. H. W. Stull, appointed 1841.
 Samuel J. Burr, appointed 1843.
 Jesse Williams, appointed 1845.

TERRITORIAL AUDITORS.

Office created January 7, 1840.

Jesse Williams, appointed January 14, 1840.
 William L. Gilbert, appointed January 23, 1843; re-appointed February 27, 1844.
 Robert M. Secrest, appointed 1845.

TERRITORIAL TREASURERS.

Office created January 24, 1839.

Thornton Bayless, appointed January 23, 1839.
 Morgan Reno, appointed 1840.

TERRITORIAL AGENTS.

Office created January 14, 1841; abolished May 29, 1845.

Jesse Williams, appointed January 15, 1841.
 John M. Colman, appointed in 1842; re-appointed February 15, 1843, and February 12, 1844.
 Anson Hart, appointed 1844 or 1845.

SUPERINTENDENT OF PUBLIC INSTRUCTION.

Office created February 12, 1841; abolished March 9, 1842.

William Reynolds, appointed in 1841.

COMMISSIONERS TO LOCATE THE SEAT OF GOVERNMENT AT IOWA CITY.

Under act approved January 21, 1839.

Chauncey Swan, appointed January 18, 1839.
 John Rolands, appointed January 18, 1839.
 Robert Ralston, appointed January 18, 1839.
 Legislated out of office January 14, 1841.

SUPREME COURT.

Charles Mason, chief justice, 1838 to 1846.
 Joseph Williams, associate justice, 1838 to 1846.
 Thomas S. Wilson, associate justice, 1838 to 1846.
 Thornton Bayless, clerk, 1838 to 1839.
 George S. Hampton, clerk, 1839 to 1846.
 Eastin Morris, reporter, 1843 to 1846.

TERRITORIAL OFFICERS

DISTRICT ATTORNEYS FOR THE TERRITORY.

Isaac Van Allen, appointed 1838.

Charles Weston, appointed 1840.

John D. Deshler, appointed 1843.

Edward Johnston, Fort Madison; appointed 1845 and 1846.

MARSHALS.

Francis Gehon, appointed 1838.

Thomas Johnson, appointed 1841.

Isaac Leffler, appointed 1842.

Gideon S. Bailey, Van Buren county; appointed in 1845 and 1846.

DELEGATES IN CONGRESS.

William W. Chapman, in Twenty-fifth and Twenty-sixth Congresses.

Francis Gehon.*

Augustus C. Dodge, in the Twenty-seventh, Twenty-eighth and Twenty-ninth Congresses.

*Elected in 1839, but appears never to have acted as delegate.

LEGISLATIVE ASSEMBLIES.

List of members of the several Councils during the territorial existence of Iowa, and the number of the session to which each belonged:

NAME.	NO. OF SESSION	NAME.	NO. OF SESSION
Abbe, William	7 and 8	Inghram, Arthur	1 and 2
Bailey, Gideon S.	3 and 4	Jenkins, James H.	5 and 6
Bainbridge, M.	3 and 4	Johnston, Edward	3 and 4
Bradley, Philip B.	7 and 8	Keith, J.	1 and 2
Brattain, Paul	7 and 8	Kirkpatrick, Joseph S.	3 and 4
Brierly, James	7 and 8	Leffler, Shepherd	4, 5, 6, 7 and 8
Browne, Jesse B.	1, 2, 3 and 4	Lewis, Warner	1 and 2
Christie, Robert	5 and 6	Parker, Jonathan W.	1, 2, 3 and 4
Clark, James M.	1 and 2	Patterson, Robt. M. G.	5 and 6
Cook, John P.	5 and 6	Patterson, William	5 and 6
Coop, William G.	3, 4, 7 and 8	Payne, Jesse D.	1 and 2
Cox, Thomas	5 and 6	Ralston, Robert	1 and 2
Elbert, John D.	5 and 6	Ross, Enoch	7 and 8
Gehon, Francis	5 and 6	Shelley, Henry M.	7 and 8
Greene, George	3 and 4	Springer, Francis	3, 4, 5 and 6
Hall, James	3 and 4	Stephenson, John	7 and 8
Harris, Pleasant	5 and 6	Summers, Laurel	7 and 8
Hastings, S. Clinton	3, 4, 7 and 8	Swazy, E. A. M.	1 and 2
Hawkins, J. C.	3	Teas, Joseph B.	5 and 6
Hemstead, Stephen	1, 2, 7 and 8	Thompson, John	7 and 8
Hepner, George	1 and 2	Wallace, Wm. H.	3, 4, 5 and 6
Hughes, L. B.	1 and 2	Whittlesey, Charles	1 and 2

List of members who served in the House of Representatives during the territorial existence of Iowa, with the number of the session to which each belonged:

NAME.	NO. OF SESSION	NAME.	NO. OF SESSION
Anderson, James	7	Bonney, Josiah H.	6
Andros, Frederick	5	Booth, C. H.	4
Avery, Robert	3	Borland, Samuel	6
Bailey, Gideon S.	1 and 2	Box, John	3
Banks, Abraham T.	7 and 8	Brewer, Daniel	2
Bankson, Andrew	1	Brierly, James	1, 3, 5 and 6
Barker, Thomas	4 and 6	Briggs, Ansel	5
Barton, Rickey D.	5	Brophy, John	6
Beeler, George H.	1	Browne, Jesse B.	8
Berry, John C.	5	Browning, Milton D.	3
Biggs, Uriah	2 and 4	Bunker, David	5
Blair, David E.	4 and 5	Burchard, Jabez A. W.	1
Blair, Thomas	1	Campbell, Henry S.	4

LEGISLATIVE ASSEMBLIES—CONTINUED

NAME.	NO. OF SESSION	NAME.	NO. OF SESSION
Carleton, James P.	6	Minturn, Jacob	2
Chandler, George	7	Mitchell, Gilbert C. R.	6
Churchman, James	2	Montague, George	7
Clark, T. T.	2	Morgan, James M.4, 5, 7 and 8	
Clifton, Charles	7 and 8	Morse, James K.	4
Coop, William G.	1 and 2	Munger, Norton	7 and 8
Cox, Thomas	1, 2 and 3	Murdock, Samuel	7 and 8
Coy, Shubael	7 and 8	Myers, Jacob L.	2
Culbertson, John W.	5 and 6	Newell, Joseph	5
Davis, Ebenezer W.	7	Noble, Richard	7
Delashmutt, Van B.	1	Nowlin, Hardin	1 and 6
Denson, Thomas	4	Owen, Joshua	2
Downey, Hugh D.	7 and 8	Parker, Samuel	1
English, L. N.	2	Patterson, Wm.1, 2, 4 and 8	
Fay, Edward E.	6	Porter, Asbury B.1, 3 and 4	
Felkner, Henry	3, 4 and 5	Price, Calvin J.	1
Ferguson, David	8	Quinton, Richard	4
Fleenor, Isaac	2	Rich, Alfred	2
Flink, Joseph	8	Ripley, John	8
Foley, John	6	Robb, Hamilton	6
Frierson, John	1	Roberts, Robt. G.	1
Goddard, Eli	5	Roberts, Joseph	6
Graham, Thomas	8	Robertson, Joseph M.	
Grant, James	4		2, 3, 4, 5, 7 and 8
Grimes, James W.	1 and 6	Rogers, Thomas	5 and 6
Hall, James	1 and 2	Ross, Wm. R.	2
Hackelman, Abner	5 and 6	Sales, David J.	5
Hancock, Frederick	7 and 8	Shelledy, Stephen B.	7 and 8
Harper, Reuben R.	7	Smead, Simeon	4
Hastings, S. Clinton.	1 and 2	Smythe, Robt.	6
Hawkins, Joseph C.	2	Snyder, Joseph K.	7 and 8
Hebard, Alfred	3, 4 and 6	Steele, Wm.	3, 5 and 6
Hendershott, David	3	Stewart, Charles	7
Hepner, George	4 and 5	Summers, Laurel	1, 2 and 3
Higginson, Samuel P.	4	Swan, Chauncey	1
Holland, Joshua	8	Swearingen, Sam'l	5
Holliday, Samuel	4	Taylor, Hawkins	1
Huner, Jacob	7 and 8	Taylor, John	7 and 8
Isett, Thomas M.	3	Teepie, Simon P.	3
Jay, Evan	5	Temple, George	1
Johnson, John	6 and 7	Thompson, Wm.	6
Johnston, Edward	2	Thornton, Levi	1
Langworthy, Edward	2 and 3	Thornton, Err	5
Lash, John B.	2 and 3	Toole, Wm. L.	1, 3 and 4
Leffler, Shepherd	2 and 3	Van Antwerp, Harmon.	3
Leffler, Isaac	4	Wallace, Wm. H.	1
Leonard, James	7	Walworth, Geo. H.	2, 3, 5 and 6
Lester, George W.	7 and 8	Weld, Oliver	4
Lewis, Warner	4	Wheeler, Loring	2
Lewis, Isaac N.	3 and 5	Whitaker, John M.	3 and 4
McCleary, George W.	6, 7 and 8	Wilson, Alex. A.	3
McCulloch, E. S.	4 and 5	Wilson, David S.	7 and 8
McMichael, Archibald	8	Wilson, Paton	3, 4, 5 and 6
McMillen, Thomas	5	Woodworth, Sam'l D.	7 and 8
Mason, Timothy	3	Wray, James M.	6
Miller, Daniel F.	3	Wright, John D.	6 and 8

CONSTITUTIONAL CONVENTIONS OF IOWA

FIRST CONSTITUTIONAL CONVENTION.

Convened at Iowa City, October 7, 1844. Adjourned, November 1, 1844.

COUNTIES REPRESENTED	NAMES OF MEMBERS.
Lee	Charles Staley, Alexander Kerr, David Galland, Calvin J. Price, James Marsh, John Thompson, Henry M. Salmon, O. S. X. Peck.
Des Moines	James Clarke, Henry Robinson, John D. Wright, Shepherd Leffler, Andrew Hooten, Enos Lowe, John Ripley, George Hepner.
Van Buren	Elisha Cutler, Jr., John Davidson, Paul Brattain, David Ferguson, Gideon S. Bailey, John Hale, Jr., Thomas Charlton.
Jefferson	Robert Brown, Hardin Butler, Sulifand S. Ross, James I. Murray, Samuel Whitmore.
Henry	Joseph C. Hawkins, George Hobson, John H. Randolph, Jonathan C. Hall, Joseph D. Hoag.
Washington	William R. Harrison, Enoch Ross, Caleb B. Campbell.
Louisa	John Brookbank, William L. Toole, Wright Williams.
Muscatine	Jonathan E. Fletcher, Ralph P. Lowe, Elijah Sells.
Johnson	Robert Lucas, Samuel H. McCrory, Henry Felkner.
Linn	Thomas J. McKean, Samuel W. Durham, Luman M. Strong.
Cedar	Samuel A. Bissell, James H. Gower.
Scott	James Grant, Andrew W. Campbell, Ebenezer Cook.
Clinton	Lyman Evans, Ralph R. Benedict.
Jones	John Taylor.
Jackson	Joseph S. Kirkpatrick, William Morden, Richard B. Wyckoff.
Wapello	William H. Galbraith, William W. Chapman.
Davis	J. C. Blankinship, Samuel W. McAtee.
Keokuk	Richard Quinton.
Mahaska	Van B. Delashmutt, Stephen B. Shelledy.
Dubuque, Delaware, Black Hawk and Fayette	Francis Gehon, Edward Langworthy, Theophilus Crawford, Stephen Hempstead, Samuel B. Olmstead, Michael O'Brien.

Shepherd Leffler, elected president October 7th.

George S. Hampton, elected secretary October 7th.

The constitution adopted by this convention was rejected by the people at an election held on the 4th day of August, 1845, there being 7,235 votes cast "for the constitution," and 7,656 votes cast "against the constitution."

SECOND CONSTITUTIONAL CONVENTION.

Convened at Iowa City, May 4, 1846. Adjourned, May 19, 1846.

COUNTIES REPRESENTED.	NAMES OF MEMBERS.
Lee	David Galland, Josiah Kent, George Berry.
Des Moines	Enos Lowe, Shepherd Leffler, George W. Bowie.
Van Buren	Thomas Dibble, Erastus Hoskins, William Steele.
Jefferson	Sullifand S. Ross, William G. Coop.
Henry	George Hobson, Alvin Saunders.
Davis	John J. Selman.
Appanoose and Monroe.....	Wareham G. Clark.
Wapello	Joseph H. Hedrick.
Iowa, Marion, Polk and Jasper	John Conrey.
Mahaska	Stephen E. Shelledy.
Keokuk	Sanford Harned.
Washington	Stewart Goodrell.
Louisa	John Ronalds.
Muscatine	J. Scott Richman.
Johnson	Curtis Bates.
Linn and Benton.....	Socrates H. Tryon.
Cedar	Samuel A. Bissell.
Scott	James Grant.
Clinton	Henry P. Haun.
Jackson	William Hubbell.
Jones	Sylvester G. Matson.
Clayton	David Olmstead.
Dubuque, Delaware, Buchanan, Fayette, Black Hawk.....	Thomas McCraney, Francis K. O'Ferrall.

Enos Lowe, elected president May 4th.

William Thompson, elected secretary May 4th.

The constitution adopted by this convention was adopted by the people at an election held on the 3d day of August, 1846, there being 9,492 votes cast "for the constitution" and 9,036 votes cast "against the constitution." This constitution was presented to congress in December, 1846, and on the 28th of the same month an act was passed for the admission of Iowa into the Union. The first election for state officers was held on the 26th day of October, 1846, pursuant to proclamation of Gov. James Clarke, when Ansel Briggs was elected governor; Elisha Cutler, Jr., secretary of state; Joseph T. Fales, auditor, and Morgan Reno, treasurer.

THIRD CONSTITUTIONAL CONVENTION.

Convention at Iowa City, January 19, 1857. Adjourned March 5, 1857.

Dist.	COUNTIES	NAMES OF MEMBERS
1	Lee	Edward Johnstone, William Patterson.
2	Lee and Van Buren	Squire Ayers
3	Van Buren	Timothy Day
4	Des Moines	Jonathan C. Hall, Moses W. Robinson.
5	Davis	David P. Palmer.
6	Jefferson	James F. Wilson.
7	Henry	Rufus L. B. Clarke.
8	Wapello	George Gillaspay.
9	Monroe, Lucas and Clarke	John Edwards.
10	Appanoose, Wayne, Decatur	Amos Harris.
11	Fremont, Mills, Page, Taylor Montgomery, Ringgold, Adams and Union	Daniel H. Solomon.
12	Pottawattamie, Harrison, Shel- by, Woodbury, Monona, Au- lun, Crawford, Carroll, Cal- houn, Sac, Ida, Cherokee, Buena Vista, Pocahontas, Palo Alto, Emmet, Clay, Dickinson, Osceola, O'Brien, Plymouth, Sioux and Buncombe	Daniel W. Price.
13	Louisa	Francis Springer.
14	Washington	David Bunker.
15	Keokuk	Jeremiah Hollingsworth.
16	Mahaska	James A. Young.
17	Marion	Hiram D. Gibson.
18	Warren, Madison, Adair, Cass	Lewis Todhunter.
19	Muscatine	John A. Parvin.
20	Johnson and Jones	William Penn Clarke.
21	Scott	George W. Ellis.
22	Cedar	Robert Gower.
23	Clinton	Aylett R. Cotton.
24	Linn	Hosea W. Gray.
25	Linn, Benton, Black Hawk and Buchanan	James C. Traer.
26	Poweshiek, Jasper, Marshall and Tama	Harvey J. Skiff.
27	Polk, Dallas and Guthrie	Thomas Seeley.
28	Jackson	William A. Warren.
29	Jackson and Jones	Albert H. Marvin.
30	Dubuque	John H. Emerson.
31	Dubuque and Delaware	John H. Peters.
32	Clayton	Alpheus Scott.
33	Fayette, Bremer, Butler, Frank- lin, Grundy, Hardin, Wright, Webster, Boone, Story, Greene, Allamakee, Winne- shiek and Humboldt	Sheldon G. Winchester.
34	Howard, Chickasaw, Mitchell, Floyd, Worth, Cerro Gordo, Hancock, Winnebago, Ban- croft and Kossuth	John T. Clark.

Francis Springer, elected president January 20th.

Thomas J. Saunders, elected secretary January 20th.

The constitution adopted by this convention was sanctioned by the people at an election held on the 3d day of August, 1857, there being 40,311 votes cast "for the constitution," and 38,681 votes cast "against the constitution," and took effect by proclamation of the governor September 3, 1857.

MEMBERS OF THE GENERAL ASSEMBLY FROM 1846-1911

This list of the members of the General Assemblies of Iowa has been prepared from the lists published in the Censuses of 1868, 1873 and 1895, the Rules, Session Laws and Journals of the various General Assemblies and from other miscellaneous sources. The "Home County" and "Postoffice" addresses given in this list are the addresses of the members while serving as Senator or Representative.

Abbreviations: "S" for Senator; "R" for Representative.

NAME	P. O. ADDRESS	HOME COUNTY	SESSIONS
Aaker, Drengman O.	Ridgeway	Winneshiek	R 19-20*
Abbott, W. S. M.	Adel	Dallas	R 11
Abernathy, Alonzo	Illyria	Fayette	R 11
Abraham, Lot	Mt. Pleasant	Henry	S 19-20
Adams, Abraham G.	Burlington	Des Moines	R 12
Adams, Henry L.	West Union	Fayette	S 33-34
Addie, Andrew	Brush Creek	Fayette	R 23-24
Agnew, W. G.	Osceola	Clarke	R 21-22
Ainsworth, Lucian L.	West Union	Fayette	S 8-8Ex-9-9Ex R 14
Alberson, A. N.	Washington	Washington	R 27 S 28
Albright, George S.		Des Moines	R 5-5Ex
Alcorn, Robert	Homer	Webster	R 11
Aldrich, Charles	Webster City	Hamilton	R 19
Alexander, John		Van Buren	R 2
Alexander, J. S.	Marion	Linn	S 26-26Ex-27-28-29
Alford, Lore	Waterloo	Black Hawk	R 17-18
Alger, Freeman	West Liberty	Muscatine	S 2-3 R 4-7
Allen, Benjamin F.	Des Moines	Polk	S 13-14
Allen, Henry		Monroe	R 4
Allen, John R.		Lee	S 7
Allen, Joseph H.	Pocahontas	Pocahontas	S 32-32Ex-33-34
Allen, Robert	Dodgeville	Des Moines	R 12
Allen, William	New London	Henry	R 16-17
Allen, William S.	*Birmingham	Van Buren	R 25-26-26Ex S 33-34
Allender, George C.		Van Buren	R 3
Allison, Napoleon B.			R 4
Allison, William M.	Albia	Monroe	R 2
Allred, William P.	Corydon	Wayne	R 32-32Ex-33
Allyn, George S.	Mt. Ayr	Ringgold	S 26-26Ex-27-28-29
Ames, Asa L.	Traer	Tama	S 34
Anderson, Absolem	Primrose	Lee	R 15
Anderson, A. D.	Dubuque	Dubuque	R 4
Anderson, Augustus	Stratford	Hamilton	R 21-22
Anderson, Charles		Monroe	R 1-1 Ex
Anderson, C. L.	Ford	Warren	R 21-22
Anderson, Daniel	Albia	Monroe	S 5-5Ex-6-7-8-8Ex
Anderson, Edwin	Ruthven	Palo Alto	R 27
Anderson, G. M.	Inwood	Lyon	R 27-28
Anderson, John E.	Forest City	Winnebago	R 19
Anderson, J. M.	Montrose	Lee	R 4-5Ex

*Fairfield, Jefferson county, in the Thirty-fourth General Assembly.

MEMBERS OF THE GENERAL ASSEMBLY—CONTINUED.

NAME	P. O. ADDRESS	HOME COUNTY	SESSIONS
Anderson, J. M.	Indianola	Warren	R 28-29
Anderson, William	Jewell	Hamilton	R 32-32Ex-33
Andrews, H. F.	Audubon	Audubon	S 24-25
Andrews, John R.	Decatur City	Decatur	R 10
Andrews, Joseph	Indianapolis	Keokuk	R 10
Angle, H. G.	Cedar Rapids	Linn	S 8-8Ex-9-9Ex
Anthony, Horace	Camanche	Clinton	R 7
Applegate, Carlos C.	LeClaire	Scott	R 13
Appleton, Amos R.	Sioux City	Woodbury	R 14
Archer, David	South English	Keokuk	R 15
Arney, Wallace H.	Marshalltown	Marshall	R 32-32Ex-33
Arnold, Delos	Marshalltown	Marshall	R 6-13 S 16-17-18-19
Arnold, G. P.	Garden Grove	Decatur	R 23
Arnold, Robert B.	Foster	Monroe	R 27
Arthaud, F. L.	Bedford	Taylor	S 28-29
Ashby, George T.	Red Oak	Montgomery	R 17
Atkins, Charles	Onawa	Monona	S 12-14
Atkins, Jeremiah T.	Frankville	Winneshiek	S 6-7 R 12
Atwood, Merritt W.	Newton	Jasper	R 12
Auld, G. T.	Crawfordsville	Washington	R 16
Austin, J. F.	Clarion	Wright	R 23-24
Axtell, Loveridge S.	Council Bluffs	Pottawattamie	R 15
Ayers, F. E.	Lawler	Chickasaw	R 23
Ayers, Squire		Van Buren	R 7
B abb, Washington I.	Mt. Pleasant	Henry	R 20
Babbitt, Lysander W.	Knoxville	Marion	R 2-3
Babbitt, Lysander W.	Council Bluffs	Pottawattamie	R 13
Babcock, James F.	New Hampton	Chickasaw	R 19
Bachman, E. W.	Estherville	Emmet	S 29
Bachman, E. W.	West Bend	Palo Alto	S 28
Bahl, Andrew	Dubuque	Dubuque	R 11
Bailey, A. K.	Decorah	Winneshiek	S 23-24
Bailey, C. F.	Ireton	Sioux	R 26-26Ex-27
Bailey, Gideon S.	Vernon	Van Buren	S 7-8-8Ex
Bailey, H. H.	Williamstown	Chickasaw	R 21
Bailey, Hiram	Williamstown	Chickasaw	S 15-16
Bailey, James R.		Jefferson	R 1-1Ex
Bailey, Morrison			R 6
Bailey, M. Z.	Diagonal	Ringgold	R 29-30-31
Baily, Presley G.	Hardin	Clayton	R 12
Baird, Edmund B.	Willow Dale	Ida	R 15
Baird, E. D.	North English	Iowa	R 32-32Ex
Baker, Dan M.	Chariton	Lucas	R 16
Baker, Daniel S.		Lee	R 1
Baker, George T.	Davenport	Scott	R 26-26Ex
Baker, Henry A.	Ossian	Winneshiek	R 17-18 S 19-20
Baker, M. N.	Anita	Cass	R 27-28
Baker, Nathan	Charleston	Lee	S 3
Baker, Nathaniel B.	Clinton	Clinton	R 8-8Ex
Baker, Thomas	Ft. Des Moines	Polk	S 1-1Ex
Baker, William		Jefferson	R 2
Baker, William H.	Castalia	Winneshiek	R 9-9Ex
Baldwin, Isaac W.	Cascade	Dubuque	R 20-21 S 25
Baldwin, John T.	Council Bluffs	Pottawattamie	R 5-5Ex
Balkema, Nicholas	Sioux Center	Sioux	S 23-24
Ball, George W.	Fairfield	Jefferson	R 22-23
Ball, George W.	Iowa City	Johnson	R 21 S 23-24

MEMBERS OF THE GENERAL ASSEMBLY

MEMBERS OF THE GENERAL ASSEMBLY—CONTINUED

NAME	P. O. ADDRESS	HOMÉ COUNTY	SESSIONS
Ball, Joseph.....	Fairfield	Jefferson	R 13
Ballingall, Peter G....	Ottumwa	Wapello	R 20 S 23
Ballinger, Thomas....	Farmersville	Mahaska	R 12
Ballinger, Webster....	Keokuk	Lee	R 11-14
Balluff, August A....	Davenport	Scott	R 33 S 34
Balluff, Frank.....	Davenport	Scott	R 32-32Ex
Banta, Elijah.....	Lamoni	Decatur	R 20
Barker, C. I.....	Burlington	Des Moines	R 25
Barker, Joseph.....	Van Buren	Van Buren	R 5-5Ex
Barker, W. K.....	Cresco	Howard	R 29
Barker, Winslow T....	Dubuque	Dubuque	R 6-11
Barkley, Alonzo J....	Boone	Boone	R 28-29
Barnes, Horatio G....	Davenport	Scott	R 8
Barnes, Thomas H....	Waukon	Allamakee	R 18
Barnes, Thomas N....	Kirkville	Mahaska	R 8-8Ex-11
Barnett, James H....	Indianola	Warren	S 22-23
Barnum, John.....	Emerson	Mills	R 21
Barrett, James.....	Sioux City	Woodbury	R 27-28
Barrett, Orsmond M....	Sheldon	O'Brien	R 19 S 20-21-22-23
Barrett, William.....	Le Mars	Plymouth	R 17
Barringer, E. P.....	Ruthven	Palo Alto	R 28
Bascom, John L.....	Milford	Dickinson	R 32-32Ex-33-34
Bass, George L.....	McGregor	Clayton	R 9-9Ex
Bassett, George W....	Fort Dodge	Webster	S 10-11
Bates, Ellsworth N....	Linn	R 7
Bauder, C. C.....	Primrose	Lee	R 7-12
Baughman, William....	Griswold	Cass	R 19
Bauman, Samuel H....	Birmingham	Van Buren	R 22-32Ex-33-34
†Baxter, Robinson....	Galva	Ida	R 33
Bayless, Frank D....	Elkader	Clayton	S 20-21-22-23
Baylies, Nicholas....	Des Moines	Polk	R 10
Beach, Alexander L....	East Orange	Sioux	R 18
Beach, Thomas C....	Oskaloosa	Mahaska	R 15-24
Beal, Cornelius.....	Boonesboro	Boone	R 7-8-8Ex
Beal, L. W.....	Cherokee	Cherokee	R 27
Bealer, E. J. C.....	Cedar Rapids	Linn	R 29-30-31
Beans, Wellington I..	Oskaloosa	Mahaska	R 33-34
Beardsley, Charles....	Burlington	Des Moines	S 13-14
Beatty, James W....	Clarence	Cedar	R 13-14
Beatty, John P.....	Newton	Jasper	R 14
Beckford, William....	Jefferson	R 5Ex
Beem, J. C.....	What Cheer	Keokuk	R 22-23-24
Beebe, Nathaniel W....	Hampton	Franklin	R 33-34
Beery, Enoch.....	Salem	Henry	R 32-32Ex-33
Belfrage, John B....	Sergeants Bluff	Woodbury	R 18
Belknap, William W....	Keokuk	Lee	R 7
Bell, Andrew J.....	Council Bluffs	Pottawattamie	R 10
Bell, David S.....	Hillsboro	Lee	R 13
Bell, Thomas.....	Fairfield	Jefferson	S 26-26Ex-27
Bell, William B.....	Washington	Washington	R 25-26-26Ex
Belt, A. Sidney.....	Cedar Rapids	Linn	R 11
Bemis, George W....	Independence	Buchanan	R 8-8Ex S 14-15
Bengston, C. J.....	Four Corners	Jefferson	R 28
Bennett, A. T.....	Manning	Carroll	R 28
Bennett, Granville G..	Washington	Washington	R 11 S 12-13
Bennett, Martin B....	Knoxville	Marion	R 7-8-8Ex

†Seat contested by S. M. Corrie, and decided by House in favor of contestant.

MEMBERS OF THE GENERAL ASSEMBLY—CONTINUED

NAME	P. O. ADDRESS	HOME COUNTY	SESSIONS
Bennett, Theophilus W.	Lenox	Taylor	S 33-34
Benson, Rufus S.	Hampton	Franklin	R 19-20-21
Bent, Curtis R.	West Union	Fayette	R 12
Benton, Robert E.	Wapello	Louisa	R 16
Benton, Thos. H., Jr.	Dubuque	Dubuque	S 1-1Ex
Bereman, Alvah H.	Mt. Pleasant	Henry	R 8-8Ex-10
Bereman, Thomas A.	Mt. Pleasant	Henry	R 11
Bereshelm, John	Council Bluffs	Pottawattamie	R 13-14
*Bergeson, Berges J.	Graettinger	Palo Alto	R 32
Bergh, Knut E.	Decorah	Winneshlek	R 14
Berry, W. H.	Indianola	Warren	S 26-26Ex-27
Berryhill, James G.	Des Moines	Polk	R 21-22
Bestow, Samuel L.	Chariton	Lucas	S 16-17
Betts, Jeremiah C.		Cedar	R 2
Bicknell, Anson D.	Humboldt	Humboldt	R 18
Bigelow, La Fayette		Clayton	R 5-5Ex-6
Bigger, Samuel H.	Washington	Washington	R 13
Bill, Edward M.	Albia	Monroe	S 12-13
Bills, E. B.	Durant	Cedar	S 22-23
Bills, John C.	Davenport	Scott	S 10-20
Birchard, Eugene	Pleasant Valley	Scott	R 15-16
Bird, Butler	Patterson	Madison	R 19
Bird, John W.	Rockford	Cerro Gordo	R 26-26Ex-27
Birge, Joseph	LaMotte	Jackson	S 5-5Ex-6
Bishop, Charles A.	La Porte City	Black Hawk	R 19
Bishop, H. C.	Elkader	Clayton	S 28-29
Bishop, L. H.	Matlock	Sioux	S 24-25
Bishop, T. O.	Martelle	Jones	R 15
Bissell, Orin B.	Dexter	Dallas	R 15
Bissell, Samuel A.		Cedar	S 1-1Ex
Bitterman, M. E.	Nora Springs	Cerro Gordo	R 24-25
Bixby, R. J.	Edgewood	Delaware	R 30-31-32-32Ex
Black, Benjamin H.	Nichols	Muscatine	R 34
Black, Charles W.	Malvern	Mills	R 28-29
Blackford, John E.	Algona	Kossuth	R 8-8Ex-9-9Ex
Blackman, Wm. W.	West Mitchell	Mitchell	R 14 S 17
Blackmore, Albin C.	Northwood	Worth	R 32-32Ex-33
Blackwell, Jacob Y.	Iowa City	Johnson	R 12
Blain, William	Knoxville	Marion	R 19
Blair, David E.		Des Moines	R 1-1Ex
Blair, Gilbert M.	Blairsburg	Hamilton	R 18
Blake, Fletcher A.	Sioux Rapids	Buena Vista	R 14
Blake, F. J.	Fort Dodge	Webster	R 27-28
Blakely, Isaac	West Grove	Davis	R 14
Blakemore, W. D.	Bedford	Taylor	R 28-29
Blanchard, L. C.	Oskaloosa	Mahaska	R 25 S 26-26Ex-27-28 29
Bleakly, John L.	Ida Grove	Ida	S 30-31-32-32Ex
Bliedung, Alexander	Guttenburg	Clayton	R 17
Bliss, Lewis O.	Iowa Falls	Hardin	R 14
Bloom, Moses	Iowa City	Johnson	R 17-18 S 20-21
Blume, Theodore C.	Denison	Crawford	R 27-28
Blythe, James E.	Mason City	Cerro Gordo	R 22-23
Boardman, H. C.	Nevada	Story	S 25
Boardman, Norman	Lyons	Clinton	S 9-9Ex-10
Boe, Lars W.	Forest City	Winnebago	R 33
Boettger, Henry H.	Davenport	Scott	R 33-34

*Removed from district before convening of Thirty-second Extra Session—Vacancy was not filled.

MEMBERS OF THE GENERAL ASSEMBLY

MEMBERS OF THE GENERAL ASSEMBLY—CONTINUED

NAME	P. O. ADDRESS	HOME COUNTY	SESSIONS
Boggs, George C.	Russell	Lucas	R 20-21
Boise, Joseph S., Sr.	Villisca	Montgomery	R 24
Boland, Edward	Williamsburg	Iowa	R 30-31
Boling, Sanford M.	Fairfield	Jefferson	S 18-19
Bolter, Lemuel R.	Logan	Harrison	R 11-15-16-19-20 S 21-22-23-24-27-28
Bolton, Abraham	Homestead	Iowa	R 12
Bolton, James H.	Sioux City	Woodbury	R 17
Bonewitz, Peter G.	Langworthy	Jones	R 13-14
Bonham, Smiley H.	Iowa City	Johnson	R 1-1Ex-2
Bonham, Smiley H.	Osceola	Clarke	R 15
Bonson, Richard	Dubuque	Dubuque	R 4-5-5Ex
Bonson, Robert	Dubuque	Dubuque	S 26-26Ex
Bonwell, John C.	Ross	Audubon	R 32-32Ex-33
Boomer, Albert	Delhi	Delaware	R 11 S 14-15
Boomgaarden, H. S.	Rock Rapids	Lyon	R 33
Booth, Caleb H.	Dubuque	Dubuque	R 14
Bosworth, Charles C.	*Eugene	Ringgold	R 18-19
Bottorf, Morrison F.			R 6
Bourne, James D.	Clinton	Clinton	R 2
Bowdish, Irving P.	Waubeck	Linn	R 17-19
Bowdoin, Elbridge G.	Rockford	Floyd	R 8-8Ex-9-9Ex
Bowen, Banner G.	Pella	Marion	R 12
Bowen, D. H.	Waukon	Allamakee	R 26-26Ex-27-28
Bowen, Jesse	Iowa City	Johnson	S 8-8Ex-9-9Ex
Bowen, Thomas M.		Wayne	R 6
Bowle, G. W.	Burlington	Des Moines	R 1
Bowman, James W.	Marion	Linn	R 33-34
Boyd, J. R.	Defiance	Shelby	R 27
Boyles, Samuel		Lee	R 5
Boysen, Asmus	Gray	Audubon	R 23-29
Bracewell, Hartley	Clio	Wayne	R 8-8Ex-9-9Ex
Bradley, J. R.	Seymour	Wayne	R 21
Bradley, Philip B.	Andrew	Jackson	S 1-1Ex-2 R 7
Bradley, Phillip P.	Andrew	Jackson	R 17
Brady, E. M.	Sanborn	O'Brien	R 26-26Ex
Brady, Henry	Perry	Dallas	R 34
Brandes, Henry C.	Hancock	Pottawattamie	R 32-32Ex-33
Brandt, Isaac	Des Moines	Folk	R 15
Brant, David	Cedar Rapids	Linn	R 26-26Ex
Brayton, John M.	Delhi	Delaware	S 10-11
Breckenridge, Samuel	English Set'l'm't.	Marion	R 15
Brenner, William	Marshalltown	Marshall	R 8-8Ex
Bridges, C. G.	Decatur City	Decatur	S 10-11
Bridges, James	Indianapolis	Mahaska	R 18-19
Briggs, Riley W.	Carson	Pottawattamie	R 23-24
Brigham, David T.	Keokuk	Lee	S 5Ex-6-7
Brighton, Henry H.	Fairfield	Jefferson	R 26-26Ex-27 S 28-29
Brinton, M. H.	Ellsworth	Hamilton	R 25-26-26Ex
Britt, T. M.	Hillsdale	Mills	R 24-25
Brockway, Edwin F.	Ainsworth	Washington	R 15
Brockway, James M.	Letts	Louisa	R 34
Bromley, Owen	Salina	Jefferson	R 10
Bronson, Charles E.	Manchester	Delaware	S 17
Brooks, A. L.	Audubon	Audubon	R 24

†Jedd City in Eleventh General Assembly and Woodbine in Fifteenth General Assembly.

*Tingley, in Nineteenth General Assembly.

†Elected to fill vacancy in Twenty-sixth General Assembly occasioned by death of F. McClelland.

MEMBERS OF THE GENERAL ASSEMBLY—CONTINUED

NAME	P. O. ADDRESS	HOME COUNTY	SESSIONS
Brooks, John T.	Hedrick	Keokuk	S 29-30-31
Brooks, Marion	Woodward	Boone	R 24-25
Brooks, William M.	Tabor	Fremont	R 16
Brothers, Samuel T.	Malvern	Mills	R 20
Brower, N. V.	Garner	Hancock	S 22-23-24-25
Brown, Aaron	Fayette	Fayette	S 6-7 R 12-13
Brown, Alfred F.	Cedar Falls	Black Hawk	S 8-8Ex-9-9Ex
Brown, Alexander	Keosauqua	Van Buren	S 19
Brown, Benjamin F.	Washington	Washington	R 15
Brown, Cassius M.	Sigourney	Keokuk	S 19-20
Brown, Charles E.	Lime Springs	Howard	R 17
Brown, Henry C.	*Union Ridge	Butler	R 19-20
Brown, James H.	New Oregon	Winneshiek	R 10-11
Brown, James H.	Cresco	Howard	R 12
Brown, Joel	Birmingham	Van Buren	R 11-12-13
Brown, John D.	Leon	Decatur	S 33-34
Brown, John G.	Marshalltown	Marshall	R 20-21
Brown, Joseph A.		Clinton	R 5-5Ex
Brown, Luther	Postville	Allamakee	R 16
Brown, N. T.	Fredonia	Louisa	R 11
Brown, Robert		Jefferson	S 1
Brown, Thomas H.	Garden Grove	Decatur	R 11
Brown, Walter B.	Spirit Lake	Dickinson	R 18
Brown, William	Tingley	Ringgold	R 22-23
Brown, William C.	Clarion	Wright	R 34
Brown, William R.	Viola	Linn	R 18
Brown, Ziba	Osceola	Clarke	S 10
Browne, Gibson	Keokuk	Lee	R 12
Browne, Jesse B.	Fort Madison	Lee	R 1-1Ex
Browne, Joseph M.	St. Charles	Madison	R 11
Browning, Milton D.	Burlington	Des Moines	S 1-1Ex-2-4-5-5Ex
Bruce, Bryson	Garden Grove	Decatur	R 24
Bruce, James	Kossuth	Des Moines	R 10
Bruce, James E.	Atlantic	Cass	S 29-30-31-32-32Ex-33
Bruce, John E.	Rockford	Floyd	R 34
Bruce, J. J.	Rolfe	Pocahontas	R 21
Brunson, Harvey S.	Fayette	Fayette	S 10
Brush, Jesse P.	Osage	Mitchell	R 16
Bryan, P. Gad	Indianola	Warren	R 4-5-5Ex
†Bryan, Theophilus			S 5
Bryant, A. S.		Pottawattamie	R 4
Bryson, James		Allamakee	R 6
Buchanan, A. W.	Ottumwa	Wapello	R 28-29-30
Buechel, Valentine		Lee	S 8-8Ex
Buck, William G.	Fort Madison	Lee	R 11
Buckham, T. L.	Sidney	Fremont	R 10
Buckingham, F. N.	Alta	Buena Vista	R 30-31
Buell, W. W.	Lyons	Clinton	R 22
Bulis, H. C.	Decorah	Winneshiek	S 11-12-13
Bull, C. E.	Milton	Van Buren	R 27
Bullock, Charles	Denison	Crawford	R 20
Bundy, Caleb	Prairie City	Jasper	R 13
Bunker, David	Washington	Washington	R 3-4
Burdick, Martin V.	Decorah	Winneshiek	S 9-9Ex-10
Burdick, T. W.	Decorah	Winneshiek	S 21

*Dumont, in Twentieth General Assembly.

†Seat in Fifth General Assembly contested by James Jordan and decided by the Senate in favor of contestant.

MEMBERS OF THE GENERAL ASSEMBLY—CONTINUED

NAME	P. O. ADDRESS	HOME COUNTY	SESSIONS
Burgess, Henry C.	Cresco	Howard	S 32-32Ex-33
Burgess, J. R.	Ottumwa	Wapello	R 21-22
Burke, John E.	Waverly	Bremer	R 10 S 14
Burnet, Staats G.	Blairstown	Benton	R 15
Burnett, R. M.	Muscatine	Muscatine	R 11-12
Burnquist, S.	Dayton	Webster	R 25
Burriss, N. W.	Burriss City	Louisa	R 6
Burroughs, Mark		Henry	R 2
Burrows, Barclay	Osceola	Clarke	R 12
Burt, Myron L.	Bedford	Taylor	R 33
Burton, Joseph	Makee	Allamakee	R 9-9Ex
Bush, Henry H.	Garner	Hancock	R 16
Bussey, Cyrus	Bloomfield	Davis	S 8-8Ex
Butler, Jacob	Muscatine	Muscatine	R 10
Butler, M. S.	Cherokee	Cherokee	R 21
Butler, William	Clarinda	Page	R 13-14-20-21
Butterfield, Geo. W.	Nashua	Chickasaw	R 13
Bybee, Lyman L.	Knoxville	Marion	R 34
Byerly, William M.	Anamosa	Jones	R 33-34
Byers, Harvey L.	Lucas	Lucas	R 22-23 S 26-26Ex-27
Byers, H. W.	Harlan	Shelby	R 25-26-26Ex-28
Byington, O. A.	Iowa City	Johnson	R 26-26Ex
Cadwell, Phineas	Magnolia	Harrison	R 14
Calderwood, M. H.	Eldridge	Scott	R 29-30-31
Caldwell, Andrew B.	Clay Grove	Lee	R 18
Caldwell, Henry Clay	Keosauqua	Van Buren	R 8-8Ex
Caldwell, Samuel T.	Eddyville	Wapello	R 12-14
Caldwell, Timothy J.	Adel	Dallas	R 19 S 20-21-22-23
Calfee, William M.	Ottawa	Clarke	R 9-9Ex
Calkins, George C.	Mt. Etna	Adams	R 32-32Ex-33
Calkins, Martin H.	Wyoming	Jones	R 19-20
Calvin, John	Newtonville	Buchanan	R 16-17-22
Campbell, Charles B.	Raymond	Black Hawk	R 15
Campbell, Daniel	Blencoe	Monona	R 20-24
Campbell, E., Jr.	Fairfield	Jefferson	R 14
Campbell, Ed H.	Battle Creek	Ida	R 34
Campbell, Frank T.	Newton	Jasper	S 13-14-15-16
Campbell, H.	Martensburg	Keokuk	R 8-8Ex
Campbell, J. N. H.	Peoria	Mahaska	R 10
Campbell, John W.	Ft. Dodge	Webster	R 34
Campbell, Milton K.	Harlan	Shelby	R 16
Campbell, R. C.	Hamburg	Fremont	R 29
Campbell, Thomas F.	Mt. Pleasant	Henry	R 28
Campbell, William		Wapello	R 7
Campbell, William H.	Panora	Guthrie	R 13
Canfield, Henry	Ottumwa	Wapello	R 20
Carbee, John P.	Springville	Linn	R 10-11
Cardell, L. E.	Malcom	Poweshiek	R 14
Cardell, Wilbur F.	Advance	Guthrie	R 15
Carden, William	Winfield	Henry	R 29-30-31
Carney, J. L.	Marshalltown	Marshall	S 26-26Ex-27
Carpenter, C. A.	Columbus Jct.	Louisa	S 25-26-26Ex
Carpenter, Cyrus C.	Ft. Dodge	Webster	R 7-20
Carpenter, F. E.	Livermore	Humboldt	R 24
Carpenter, T. B.	Cedar Falls	Black Hawk	R 13
Carr, George H.	Des Moines	Polk	R 27-28
Carr Henry C.	Tipton	Cedar	S 16-17
Carr John W.	Milton	Van Buren	S 20-21

MEMBERS OF THE GENERAL ASSEMBLY

77

MEMBERS OF THE GENERAL ASSEMBLY—CONTINUED

NAME	P. O. ADDRESS	HOME COUNTY	SESSIONS
Carroll, Beryl F.....	Bloomfield	Davis	S 26-26Ex-27
Carson, George	Council Bluffs	Pottawattamie	R 17-18 S 20-31
Carstensen, Theo.....	Clinton	Clinton	R 30-31
Carter, Charles W....	Rock Valley	Sioux	R 28-29
Carter, Henry B.....	Clayton	S 6-7
Carter, J. H.....	Redfield	Dallas	R 24-25
Carver, John H.....	Kirkville	Wapello	R 13-14
Cary, F. H.....	Bloomfield	Davis	R 10
Cassady, Jefferson P..	Council Bluffs	Pottawattamie	S 12-13
Casady, Phineas M....	Ft. Des Moines	Polk	S 2-3
Casady, Samuel H.....	R 7
Case, Louis	Waverly	Bremer	R 15-16
Casey, J. A.....	Lee	R 7
Casey, Joseph M.....	Ft. Madison	Lee	R 18 S 21
Cassady, Edward M....	Whiting	Monona	R 32-32Ex-33
Cassady, J. J.....	Van Buren	R 7
Cassatt, Edward R....	Pella	Marion	S 20-21-22-23
Cassel, Andrew F.....	*Lockridge	Jefferson	R 29-30-31
Cassiday, A. M.....	Mahaska	R 7
Castle, G. N.....	Danbury	Woodbury	R 24
Castor, Samuel G....	New Sharon	Mahaska	R 9-9Ex
Cathcart, John M....	Attica	Marion	S 13
Cattell, Jonathan W..	Springdale	Cedar	S 6-7
Cattell, Jonathan W..	Des Moines	Polk	S 11-12
Caulk, Robert	Henry	R 4
Cavanaugh, J.....	Johnson	R 7
Chamberlain, Wm. H..	Independence	Buchanan	R 20-21-23-24
Chambers, John C....	†West Branch	Cedar	S 14-15-20-21
Chantry, A. J.....	Malvern	Mills	R 22-23 S 24-25
Chantry, Allen J....	Coburg	Page	R 15
Chapin, James	Vinton	Benton	S 12-13
Chapin, Oliver B....	Union	Hardin	R 15
Chantry, A. J.....	Waterman	Wright	R 22
Chapman, Horace R..	Bennett	Cedar	S 33-34
Chapman, Joseph	Colesburg	Delaware	R 16-17
Chapman, William B..	Correctionville	Woodbury	R 25-26-26Ex
Chase, Daniel C.....	Webster City	Hamilton	R 23-24 S 34
Chase, Daniel D.....	Webster City	Hamilton	S 17-18
Chase, D. W.....	Yankee Settlem't.	Clayton	R 9-9Ex
Chase, William S....	West Liberty	Cedar	R 12
Chassell, Edward D..	LeMars	Plymouth	R 25-30-31
Cheney, A. H.....	Spencer	Clay	R 29-30-31
Chesebro, S. T.....	West Liberty	Muscatine	S 21-22
Cheshire, Thomas A..	Des Moines	Polk	S 25-26-26Ex-27-28
Christianson, Geo. P..	Randell	Hamilton	R 29-30-31
Christie, John, Jr....	Garner	Hancock	R 27
Christoph, John	Dyersville	Dubuque	R 10-13
Christy, Thomas.....	Bonaparte	Van Buren	R 16
Chubb, Charles C....	Algona	Kossuth	S 20-21
Clagett, Thomas W....	Keokuk	Lee	R 8-8Ex
Clark, David M.....	New York	Wayne	S 18-19
Clark, Elbert W.....	Grinnell	Poweshiek	R 31 S 32-32Ex-33
Clark, Elisha F.....	Jackson	S 4-5-5Ex
Clark, Ezekiel.....	Iowa City	Johnson	S 10-11-16-17
Clark, Frank G.....	Belle Plaine	Benton	R 14

* Four Corners, in the Twenty-ninth and Thirtieth General Assemblies.

† Springdale in Fourteenth and Fifteenth General Assemblies.

MEMBERS OF THE GENERAL ASSEMBLY—CONTINUED

NAME	P. O. ADDRESS	HOME COUNTY	SESSIONS
Clark, George F.	Bridgewater	Adair	R 24
Clark, George H.	Donahue	Scott	R 21
Clark, Green T.	Pella	Marion	R 5-5Ex-6-15-16
Clark, James M.	Prescott	Adams	R 26-26Ex-27
Clark, John		Johnson	R 7
Clark, John		Monroe	R 10
Clark, Justus	Pleasant Grove	Des Moines	R 4-7-8-8Ex
Clark, Leander	*Buckingham	Tama	R 9-9Ex-11
Clark, Lincoln	Dubuque	Dubuque	R 7
Clark, Matthew	Fairfield	Jefferson	R 8-8Ex
Clark, Rush	Iowa City	Johnson	R 8-8Ex-9-9Ex-16
Clark, R. G.	Webster City	Hamilton	R 27-28
Clark, Talton E.	Clarinda	Page	S 19-20-21-22
Clarke, Andrew D.	Algona	Kossuth	R 22
Clarke, George W.	Adel	Dallas	R 28-29-30-31
Clarke, James F.	Fairfield	Jefferson	R 32-32Ex
Clarke, John C.	Lyle City	Iowa	R 14-15
Clarke, Willis G.	Sioux City	Woodbury	R 23
Clarkson, Coker F.	Grundy Center	Grundy	S 10-11
Clarkson, John T.	Albia	Monroe	S 33-34
Clary, Tim C.	New Hampton	Chickasaw	R 30-31-32-32Ex
Classen, J. B.	Green Mountain	Marshall	R 26-26Ex-27 S 28-29
Clausen, Claus L.	Davenport	Scott	R 6
Claussen, Hans R.	Davenport	Scott	S 13-14
Clayton, Benjamin F.	Macedonia	Pottawattamie	R 17-18-20
Cleaver, H. T.			S 5-5Ex-6
Cleaves, John	Columbus City	Louisa	R 4-9-9Ex
Cleveland, B. A.	Harper	Keokuk	R 16
Cleveland, W. F.	Harlan	Shelby	S 23-24
Clifton, Josiah		Lee	R 1-1Ex
Close, Cicero	Cedar Valley	Black Hawk	R 10-11-14
Cloud, David C.	Muscatine	Muscatine	R 6
Cloud, Hardin B.	Columbia	Marion	R 20
Clune, William H.		Des Moines	R 7
Clyde, J. F.	Osage	Mitchell	S 23
Cobb, William	Bedford	Taylor	R 30-31
Cobbey, Joseph E.	Vinton	Benton	R 18
Coburn, George F.	Fielding	Cherokee	R 28-29-30-31
Cochran, William J.		Lee	R 1-1Ex
Cochran, William J.	Lacona	Warren	R 18
Cock, Robert		Wapello	R 4
Coffin, N. E.	Des Moines	Polk	R 24
Coffin, Samuel		Mahaska	R 4-5-5Ex
Cole, John	Tingley	Ringgold	R 20-21
Colclo, C. C.	Carroll	Carroll	R 29-30-31
Cold, J. F. G.	Berlin	Tama	R 23
Coleman, John	Clinton	Clinton	R 21
Collin, Edwin	Northwood	Worth	R 34
Collins, Andrew		Jefferson	R 2
Collins, L. G.		Clayton	R 7
Colton, William A.	Columbus Jct.	Louisa	R 18
Colvig, Levi	Moingona	Boone	R 16
Comfort, S. J.	Denison	Crawford	R 11

* Toledo, in Eleventh General Assembly.

† Marshalltown, in the Twenty-sixth and Twenty-sixth Extra General Assemblies.

‡ Marcus, in the Thirtieth and Thirty-first General Assemblies.

MEMBERS OF THE GENERAL ASSEMBLY

79

MEMBERS OF THE GENERAL ASSEMBLY—CONTINUED

NAME	P. O. ADDRESS	HOME COUNTY	SESSIONS
Comstock, A. B.	Wapello	Wapello	R 1-1Ex
Conaway, A. B.	Chariton	Lucas	R 11
Conaway, A. B.	New Sharon	Mahaska	S 24-25
Conaway, John	Brooklyn	Poweshiek	S 15-16
Cone, Nelson	Eddyville	Mahaska	R 15
Cones, W. W.	Davenport	Scott	S 12
Conkey, John P.	Linn	Linn	R 5-5Ex
Conlee, Reuben	Lee	Lee	R 1
Conley, P. W.	Elkport	Clayton	R 27-28
Conn, Stanley	Parkersburg	Butler	R 30-31-32-32Ex
Connell, John	Toledo	Tama	R 5-5Ex
Connolly, David B.	Round Grove	Scott	R 15
Conner, Abijah	Washington	Washington	R 13
Conner, Reuben F.	Clarinda	Page	R 8-8Ex
Converse, Alonzo	New Hartford	Butler	R 9-9Ex S 14-15
Converse, Samuel A.	Cresco	Howard	R 20-21 S 22
Cook, Cyrus J.	Lawn Hill	Hardin	R 19
Cook, John P.	Tipton	Cedar	S 2-3
Cook, Lyman	Burlington	Des Moines	S 6-7
Cook, R. E.	Red Oak	Montgomery	R 26-26Ex-27
Coolbaugh, William F.	Burlington	Des Moines	S 5-5Ex-6-7-8-8Ex
Cooley, Dennis N.	Dubuque	Dubuque	S 15-16
Cooley, E. E.	Décorah	Winneshiek	R 7
Coomes, Oll	Wiota	Cass	R 17-18
Coonley, C. T.	Bristow	Butler	R 24-25
Coop, William G.	Fairfield	Jefferson	S 4-5-5Ex
Cooper, Filson	Villisca	Montgomery	R 25
Cooper, John	Hamburg	Fremont	R 15
Cooper, J. K.	Council Bluffs	Pottawattamie	R 25
Cooper, William R.	Newton	Jasper	R 33
Copeland, W. H.	Jefferson	Jefferson	R 6
Corey, Silas	Ft. Dodge	Webster	R 15
†Cornell, A. B.	Johnson	Johnson	R 13
Cornwall, W. W.	Spencer	Clay	R 25-26-26Ex
Corrie, S. M.	Ida Grove	Ida	R 32-32Ex-33
Corse, John L.	Burlington	Des Moines	R 2-5-5Ex
Cort, Daniel	Zwingle	Dubuque	R 6-10
Cosson, George	Audubon	Audubon	S 33
Cottle, W. W.	Glasgow	Jefferson	R 8-8Ex
Cotton, Aylett R.	Lyons	Clinton	R 12-13
Cotton, Wickliffe A.	DeWitt	Clinton	S 19-20
Cottrell, J. C.	Kingsley	Plymouth	R 28-32-32Ex
Couch, George W.	Waterloo	Black Hawk	S 13
Courtright, O. B.	Waterloo	Black Hawk	S 29-30-31
Cousins, John A.	New Hartford	Butler	R 33-34
Cousins, Robert G.	Tipton	Cedar	R 21
Cowling, A. M.	Montezuma	Poweshiek	R 8
Cowles, Gardner	Algona	Kossuth	R 28-29
Cowles, La Monte	Burlington	Des Moines	S 34
Cowles, Salmon	Lee	Lee	S 4
Cowman, W. P.	Monroe	Jasper	R 15
Coyle, D. F.	Humboldt	Humboldt	R 23
Craig, George M.	Allison	Butler	S 25-26-26Ex-27-28-29
Craig, John E.	Keokuk	Lee	R 21-22
Craig, Seth	Keosauqua	Van Buren	R 12

† Seat contested and decided by House of Representatives in favor of David Stewart.

MEMBERS OF THE GENERAL ASSEMBLY

MEMBERS OF THE GENERAL ASSEMBLY—CONTINUED

NAME	P. O. ADDRESS	HOME COUNTY	SESSIONS
Cramer, Joseph	Clarinda	Page	R 12
Crary, Oliver W.	National	Clayton	S 14-15
Craver, Charles F.	Grinnell	Poweshiek	R 16
Crawford, A. K.	Quincy	Adams	R 11
Crawford, James H.	Corydon	Wayne	R 14
Crawford, Jennings	Wapsie	Linn	R 8-8Ex
Crawford, Joseph A.	Davenport	Scott	R 16
Crawford, J. S.	Atlantic	Cass	R 24
Crawford, Phineas W.	Dubuque	Dubuque	S 29-30-31
Crawford, Theophilus	*Peosta	Dubuque	S 1-1Ex-2 R 3-7-13-18
Creamer, Samuel K.		Wapello	R 5-5Ex
Creel, Robert P.		Lee	R 5-5Ex
Crew, Micajaw L.	Salem	Henry	R 19
Criss, Eugene	Sac City	Sac	R 12
Crist, Le Merton E.	Osceola	Clarke	R 34
Crookham, J. A. L.	Oskaloosa	Mahaska	S 10-11
Crooks, A. D.	Greenfield	Adair	R 22
Crooks, George W.	Boone	Boone	R 17
Croze, Charles F.	Shenandoah	Page	R 30-31
†Crossley, James J.	†Winterset	Madison	S 28-29-30-31-32
Crosthwait, Geo. D.			S 4
Crouse, Clinton S.	Prescott	Adams	R 28-29
Crow, Edward L.	Mapleton	Monona	S 34
Crow, William G.	Eldon	Wapello	R 25-26-26Ex
Cruikshank, J. P.	Ft. Madison	Lee	R 28-29
Crummer, John A.	Pocahontas	Pocahontas	R 33
Culbertson, J. C.		Johnson	R 8Ex
Culbertson, Wm. B.	Burlington	Des Moines	R 20-21
Culbertson, W. L.	Carroll	Carroll	R 21
Cummings, B. F.	Marshalltown	Marshall	R 29-30-31
Cummins, Albert B.	Des Moines	Polk	R 23
Cunningham, E. H.	Newell	Buena Vista	R 33-34
Cunningham, W. W.	Dahlongea	Wapello	R 24
Curtis, Frank	Nevada	Story	R 17
Curtis, G. M.	Clinton	Clinton	R 22
Curtis, Henry C.	LeMars	Plymouth	R 20
Curtis, Israel C.	Pella	Marion	R 7-8-8Ex
Curtis, Warner H.	Waterloo	Black Hawk	R 9-9Ex
Custer, Aaron	Monroe	Jasper	R 21-22
Cutler, Ezekiel	Anamosa	Jones	S 10
Cutler, Lewis H.	Belmond	Wright	R 9-9Ex
Cutting, Charles D.	Riceville	Howard	R 23
Cutts, M. E.	Oskaloosa	Mahaska	R 8Ex-13
Cutts, M. E.	Montezuma	Poweshiek	S 10-11
D abney, Albert R.	Winterset	Madison	R 20-21
Dabney, Isaac T.	Bloomfield	Davis	R 33-34
Dague, Robert A.	Osceola	Clarke	S 14-15
Dalby, James T.	Orient	Adair	R 33
Dale, Samuel	Bedford	Taylor	S 6-7
Damon, William		Lee	R 5
Dana, John L.	Nevada	Story	R 7
Danforth, Loriston F.	Lake City	Calhoun	R 19
Danforth, Warren	Cresco	Winneshiek	R 14-15-16
Daniels, Warren T.	Moulton	Appanoose	R 34

* Tivoli, in First, First Extra Session, Second and Third General Assemblies.

† Patterson, in Twenty-eighth General Assembly.

‡ Resigned June 18, 1908; vacancy was not filled.

MEMBERS OF THE GENERAL ASSEMBLY—CONTINUED

NAME	P. O. ADDRESS	HOME COUNTY	SESSIONS
Darby, John E.....	Winterset	Madison	R 10
Darland, Benjamin...	Marble Rock	Floyd	R 15
Darling, Washington..	White Cloud.....	Mills	R 8-8Ex
Darnall, G. D.....	West Union	Fayette	R 22
Darrah, John H.....	Chariton	Lucas	R 31-32-32Ex-33
Darwin, Charles Ben..	Burlington	Des Moines	R 11
Dashiell, Henry L....	Albia	Monroe	R 11 S 16-17
Dashiell, Mark A....	Indianola	Warren	S 14-15-18-19 R 12-30-31
Daugherty, A. W.....	Dubuque	Dubuque	R 19
Davenport, D.....	Creston	Union	R 29
Davidson, Charles L..	Pattersonville ..	Sioux	R 19
Davidson, D. B.....	Madrid	Boone	S 22-23
Davidson, Freeman C.	Emmetsburg	Palo Alto	R 33
Davidson, George.....	Des Moines	R 2
Davie, William A....	Dunlap	Crawford	R 22-23-30-31
Davis, C. M.....	Newton	Jasper	R 8-8Ex
Davis, Edwin W.....	Avoca	Pottawattamie ..	R 20
Davis, Frank M.....	Quincy	Adams	R 14
Davis, George M.....	Lyons	Clinton	S 7-8-8Ex
Davis, George T.....	Iowa City	Johnson	R 8
Davis, James	Ottumwa	Wapello	S 1-1Ex
Davis, Methuselah C.	Davenport	Scott	R 12
Davis, M. J.....	Lewis	Cass	R 25-26-26Ex
Davis, W. B.....	Afton	Union	R 7-10
Davis, William P....	Des Moines	Polk	R 6 S 7-8-8Ex
Davis, W. T.....	Hamburg	Freemont	R 27-28
Davison, A. H.....	Rock Rapids	Lyon	R 25
Davisson, David D....	Winterset	Madison	R 14
Dawson, Wilfred P....	Aurelia	Cherokee	R 33-34
Day, Elmus.....	Sweetland Center.	Muscatine	R 14
Day, Harwood G.....	Estherville	Emmet	R 13
Day, H. H.....	Tallahoma	Lucas	R 10
Day, Irad C.....	R 1-1Ex
Dayton, Henry	Waukon	Allamakee	R 14-15
Dayton, John F.....	Waukon	Allamakee	R 22-23-24
Deal, John K.....	Carroll	Carroll	S 21-22
Dean, Ephraim J....	Plainfield	Bremer	R 18
DeArmand, John A....	Davenport	Scott	S 32-32Ex-33
DeCow, John.....	Ossian	Winneshiek	R 15
Defore, W. L.....	Mineral Ridge ..	Boone	R 15
DeForest, G. E.....	Iowa City	Johnson	R 11
DeGroat, Emory.....	Van Buren	Jackson	R 13
DeLano, L. L.....	Atlantic	Cass	R 30
DeMar, John C.....	Belknap	Davis	R 31-32-32Ex
Dempster, John E....	Donahue	Scott	R 27
Denison, J. W.....	Denison	Crawford	R 8-8Ex
Denlinger, Christian.	Rockdale	Dubuque	R 9-9Ex
Densmore, Norman...	Rockwell	Cerro Gordo	R 20-21
Dent, William H....	LeMars	Plymouth	R 21-23 S 24-25
Derr, George.....	Creston	Union	R 20
Derrough, John H....	Indianola	Warren	R 33
Deweese, Joel W....	Prairie City	Jasper	R 16-17
Dewell, Hiram	Clarence	Cedar	R 32-32Ex-33
Dewey, Henry K....	Guthrie Center..	Guthrie	R 33-34

‡ Hartford, in Twelfth, Fourteenth, Fifteenth, Eighteenth and Nineteenth General Assemblies.

MEMBERS OF THE GENERAL ASSEMBLY—CONTINUED

NAME	F. O. ADDRESS	HOME COUNTY	SESSIONS
Dewey, Horace	Lee	Henry	R 5
Dewey, Lauren	Henry	Henry	R 7
Dewey, William	Sidney	Fremont	R 5-5Ex
De Witt, Charles E.	Elliott	Montgomery	R 33
DeWolf, M. E.	Laurens	Pocahontas	R 27
DeWolf, Sherman W.	Reinbeck	Grundy	S 32-32Ex-33-34
Dews, James M.			R 7
Dibble, Chauncey G.	Farmington	Van Buren	R 3
Dickens, George W.	*Competine	Wapello	R 19-27
Dickerson, David	Hardin	Allamakee	R 13
Diedrich, G.	Avoca	Pottawattamie	R 25
Dietz, Philipp	Walcot	Scott	R 21-22
Dillon, Lyman			R 4
Dixon, Jacob W.	Ottumwa	Wapello	S 9-9Ex-10 R 15-16
Dixon, John N.	Oskaloosa	Mahaska	S 13
Dixon, William J.	Sac City	Sac	R 34
Doane, C. N.	Kellogg	Jasper	R 24-25
Dobson, George L.	Newell	Buena Vista	R 21-22-23
Dodds, William D.	Danville	Des Moines	R 28-29-32-32Ex-33
Dodge, LeRoy	Buffalo	Scott	R 4
Dodge, W. W.	Burlington	Des Moines	S 21-22-23-24
Doerr, Charles	Ft. Madison	Lee	R 20
Doggett, James	Blakesburg	Wapello	R 8-8Ex
Dolph, John	Eldora	Hardin	R 23-24
Donahay, John C.	Stockton	Muscataine	R 19
Donahue, Timothy	Sheldon	O'Brien	R 29
Donnan, William G.	Independence	Buchanan	S 12-13-20-21
Donovan, Dennis	Ballycough	Dubuque	R 12
Dooley, James	What Cheer	Keokuk	S 21-22
Doran, Joshua	Mt. Vernon	Linn	R 22
Doran, Justin R.	Beaver	Boone	R 30-31-32-32Ex
Dorland, Willett		Henry	R 5-5Ex-6
Dorr, Ebenezer	**LaMotte	Jackson	R 9-9Ex-10-15
Dotson, Eli E.	Colfax	Jasper	R 18-19
Doty, James	Afton	Union	R 17
Doubleday, O. E.	Elkhart	Polk	R 25-26-26Ex
Doud, David, Jr.		Van Buren	R 6
Doud, Eliab	Douds Station	Van Buren	S 11-12
Doud, M. P.	Newton	Jasper	S 21-22
Dow, D. W.	Hampton	Franklin	R 30-31-32-32Ex
Dowell, Cassius C.	Des Moines	Polk	R 25-26-26Ex S 29-30-31-32-32Ex-33
Downey, Edward	Breda	Crawford	R 34
Downey, John	Charleston	Lee	S 25-26-26Ex
Downing, Samuel B.	†Bloomfield	Davis	R 18-19-27-28
Dows, Stephen L.	Cedar Rapids	Linn	S 16-17
Dows, William G.	Cedar Rapids	Linn	R 27-28
Drake, John A.	Drakesville	Davis	R 4
Draper, H. S.	Conrad Grove	Grundy	R 22
Draper, Ira E.	Prairie City	Jasper	R 14
Drewry, William P.	Sac City	Sac	R 24
Druet, Samuel	Marysville	Marion	S 26-26Ex-27
Drummond, Thomas	Vinton	Benton	R 7 S 8-8Ex
Drury, Will	Wall Lake	Sac	R 32-32Ex-33

*Hedrick, in Twenty-seventh General Assembly.

**DeWitt, in Fifteenth General Assembly.

†Drakesville, in Eighteenth and Twenty-eighth General Assemblies.

MEMBERS OF THE GENERAL ASSEMBLY—CONTINUED

NAME	P. O. ADDRESS	HOME COUNTY	SESSIONS
Duckworth, Albert		Davis	R 4
Dudley, Charles	Agency City	Wapello	R 11-12-13
Dumont, Samuel B.	Union Ridge	Butler	R 13-14
Duncan, Francis A.	Columbus City	Louisa	R 14-19 S 20-21
Duncan, Harvey B.			R 4
Duncan, R. Wallace	Albia	Monroe	R 17
Duncombe, John F.	Ft. Dodge	Webster	S 8-8Ex-9-9Ex R 14-18
Dungan, Warren S.	Chariton	Lucas	S 9-9Ex-22-23 R 18-19
Dunham, George W.	Manchester	Delaware	R 28-29 S 30-31-32-32Ex
Dunham, Lewis B.	Maquoketa	Jackson	S 12-13
Dunlap, John W.	Elwood	Clinton	R 34
Dunlavy, Harvey	Bloomfield	Davis	R 8-8Ex-9-9Ex
Dunn, Henry	Miles	Jackson	R 32-32Ex
Dunne, James	Otter Creek	Jackson	R 13
Dunnegan, John J.	Shenandoah	Page	S 34
Durham, David T.	Iola	Marion	R 13-14
Duus, A. M.	LeMars	Plymouth	R 22
Dwelle, Lemuel	Northwood	Worth	R 11 S 16-17
Dye, C. C.	Lineville	Decatur	R 32-32Ex
Dye, Willoughby	Macedonia	Pottawattamie	R 32-32Ex-33
Dysart, Joseph	Vinton	Benton	S 9-9Ex
Dysart, Joseph	Ettie	Tama	S 13-14
Earle, Willard C.	Waukon	Allamakee	R 19-32-32-Ex S 21
Early, Charles L.	Sac City	Sac	R 25-26-26Ex
Eastman, Enoch W.	Eldora	Hardin	S 20
Easton, William H.	Holaday	Adair	R 15
Eaton, A. K.	Delhi	Delaware	R 3-4
Eaton, Joseph P.	Maquoketa	Jackson	R 9-9Ex
Eaton, Willard L.	Osage	Mitchell	R 27-28-29
Eaton, William	Sidney	Fremont	S 25-26-26Ex-27-28
Eckles, Charles	Marshalltown	Marshall	R 22-23 S 30-31-32-32Ex
Eddie, James P.		Jackson	R 5-5Ex
Edmunds, James	Lenox	Taylor	R 34
Edmundson, David	Newton	Jasper	R 6
Edmundson, William		Mahaska	R 1Ex
Edwards, A. H.	Audubon	Audubon	R 26-26Ex
Edwards, Edward E.	Chariton	Lucas	S 11
Edwards, J. A.	Iowa City	Johnson	R 27
Edwards, John	Chariton	Lucas	R 7-8-8Ex
Edwards, M. F.	Parkersburg	Butler	R 28-29
Egbert, Henry	Davenport	Scott	R 18
Ehl, Michael	Sherrills Mt.	Dubuque	R 18-19
Elchorn, Godfrey	Charleston	Lee	R 9-9Ex
Eiker, B. L.		Decatur	R 28-29
Eilers, Gerhard	Monticello	Jones	R 22-23
Elbert, Benjamin F.	Albia	Monroe	R 13
Elerick, James	Douds Station	Van Buren	R 19 S 30-31-32-32Ex
Ellickson, James	Forest City	Winnebago	R 24
Elliott, Jesse D.	Hawleyville	Page	R 32-32Ex-33
Elliott, John B.	Knoxville	Marion	R 16-17
Elliott, William	Mt. Ayr	Ringgold	R 10
Ellis, Albert	Cairo	Louisa	R 12
Ellis, George P.	Sigourney	Keokuk	R 8-8Ex
Ellis, James W.	Maquoketa	Jackson	R 33-34

‡ Boylen's Grove, in Fourteenth General Assembly.

‡ Columbus Junction, in Twenty-first General Assembly.

MEMBERS OF THE GENERAL ASSEMBLY—CONTINUED

NAME	P. O. ADDRESS	HOME COUNTY	SESSIONS
Ellis, L. A.	Clinton	Clinton	S 25-26-26Ex
Ellis, P. B.	Grundy Center	Grundy	R 23-24
Ellison, F. O.	Anamosa	Jones	R 25 S 26-26Ex-27
Ellsworth, L. F.	Oskaloosa	Mahaska	R 14
Elmer, William	Bentonsport	Van Buren	R 2
Emery, David H.	Montezuma	Poweshiek	R 11
*Emmert, Joseph M.	Atlantic	Cass	S 27-28-29
Emmett, Thomas	Reinbeck	Grundy	R 27
Endicott, S. M.	Traer	Tama	R 26
Enger, Lauritz M.	Decorah	Winneshiek	R 34
Engle, Perry	Newton	Jasper	S 23-24
English, Emory H.	†Valley Junction	Polk	R 29-30-31
English, Harvey W.	McKissick Grove	Fremont	S 8-8Ex 9-9Ex
Epperson, Francis M.	Eddyville	Wapello	R 18-19-31
Ericson, Charles J. A.	Boone	Boone	R 14 S 26-26Ex-27-30-31-32-32Ex
Escher, Charles, Jr.	Bottna	Shelby	R 34
Espy, Thomas S.	Ft. Madison	Lee	S 2-3
Esteb, E. F.	Corydon	Wayne	S 9-9Ex
Estes, F. M.	Sidney	Fremont	R 22-23
Etter, William L.	Stgourney	Keokuk	R 33
Evans, H. K.	Corydon	Wayne	R 26-26Ex
Evans, John A.	West Liberty	Muscatine	R 22
Evans, John D.	Davenport	Scott	R 2
Evans, Joseph H.	Ferry	Mahaska	R 18
Evans, Lyman	Bedford	Taylor	R 19
Evans, Milton	Ames	Story	R 16
Evans, William C.	West Liberty	Muscatine	R 13-14
Everall, John	Farmersburg	Clayton	S 24-25-26-26Ex-27
Everson, Norman	Washington	Washington	S 3-4
Ewart, Mat.	Ewart	Poweshiek	R 23
Fairall, Samuel H.	Iowa City	Johnson	R 9-9Ex S 12-13-14-15
Farley, J. M.	Whitemore	Kossuth	R 27
Farwell, Sewell S.	Monticello	Jones	S 11-12
Fast, Wilson A.	Eddyville	Wapello	R 17
Faville, Amos S.	Mitchell	Mitchell	R 18
Fear, Alfred S.	Burlington	Des Moines	S 2
Feay, Samuel A.	Rock Rapids	Lyon	R 32-32Ex
Feely, Guy A.	Waterloo	Black Hawk	R 32-32Ex-33
Felkner, William J.	Downey	Cedar	R 23-24
Fellows, L. E.	Lansing	Allamakee	R 11 S 12-13
Felt, Benjamin F., Jr.	Spencer	Clay	R 32-32Ex-33-34
Fenn, Elbridge B.	Guthrie Center	Guthrie	R 10
Fenn, Joel M.	Murray	Clarke	R 32-32Ex-33
Ferguson, David	Bloomfield	Davis	R 9-9Ex
Field S. E.	Shenandoah	Page	R 22-23
Fields, E. A.	Akron	Plymouth	R 29
Fillmore, Charles W.	Peterson	Clay	R 20-22
Finch, Parley	Humboldt	Humboldt	R 25-26-26Ex S 27-28
Finkbine, Robert S.	Iowa City	Johnson	R 10-11
Finlayson, Robert M.	Grundy Center	Grundy	R 33-34
Finn, George L.	Bedford	Taylor	R 21 S 22-23-24-25
Finney, S. G.		Wapello	R 6
Fisher, Maturin L.	Farmersburg	Clayton	S 4-5-5Ex

*Sea. in Twenty-ninth General Assembly contested and decided by Senate in favor of James E. Bruce.

†Altoona in Thirty-first General Assembly.

MEMBERS OF THE GENERAL ASSEMBLY—CONTINUED

NAME	P. O. ADDRESS	HOME COUNTY	SESSIONS
Fisher, Zelotes T.	Red Oak	Montgomery	R 18
Fitch, William H.	Lake City	Calhoun	S 14-15.
Fitchpatrick, Jos. A.	Nevada	Story	S 28-29-33-34
Flanders, Samuel A.	Middletown	Des Moines	R 11
Flannigan, J. D.	Fort Dodge	Webster	R 24
Flaugh, Elisha	Galesburg	Jasper	S 10
Flenniken, J. C.	Strawberry Pt.	Clayton	R 29-30-31
Flenniken, Robert B.	Colesburg	Clayton	R 14
Fletcher, Jonathan E.	Muscatine	Muscatine	S 4
Fletcher, Willard G.	Williamsburg	Iowa	R 34
Flick, James P.	Bedford	Taylor	R 17
Filnt, Joseph H.	Ashland	Wapello	R 2-3-9-9Ex
Filnt, Waldo S.	Nashua	Floyd	R 19
Flügum, C. N.	Leland	Winnebago	R 32-32Ex
Foley, John	New Hampton	Chickasaw	R 22 S 32-32Ex-33
Folsom, Gilman	Iowa City	Johnson	R 3-4
Foote, John G.	Burlington	Des Moines	S 9-9Ex-10
Ford, Augustin W.	Magnolia	Harrison	S 17-18
Fordyce, Lewis		Van Buren	R 4
Fordyce, Lewis	Libertyville	Jefferson	R 20
Foster, Charles	Washington	Washington	S 6-7
Foster, C. J. L.			R 7
Foster, William A.	Davenport	Scott	S 17-18
Fourt, Edwin H.	Waukon	Allamakee	R 32-34
Fox, John	Dallas Center	Dallas	R 32-32Ex-33
Fraley, Wilbert S.	Des Moines	Polk	R 34
Francis, Daniel	Dexter	Madison	R 18
Francis, Leslie E.	Spirit Lake	Dickinson	S 33-34
Franklin, Cyrus		Wapello	R 5-5Ex-6
Frazee, John	*Chickasaw	Chickasaw	R 25-26-26Ex
Freeman, Joseph H.	Round Grove	Scott	R 14
Freeman, W. H.	Oakland	Pottawattamie	R 29-30-31
Frink, O. H.	†Clarinda	Page	R 26-26Ex-27
Frisble, D. G.	Mitchell	Mitchell	R 9-9Ex
Frudden, Arfst F.	Dubuque	Dubuque	R 29-30-31 S 32-32Ex 33
Fry, Francis R.	Corydon	Wayne	R 34
Fry, George C.	Libertyville	Jefferson	R 10-11
Fry, John H.		Mahaska	R 6
Fuhrmeister, A. J.	Ely	Linn	R 24
Fuller, J. H.	Fuller's Mills	Jones	R 10
Fuller, Levi	West Union	Fayette	R 9-9Ex
Fuller, William E.	West Union	Fayette	R 16
Fuller, William W.	Magnolia	Harrison	R 9-9Ex
Fulliam, Edward B.	Muscatine	Muscatine	R 33
Fullinwider, Samuel	Burlington	Des Moines	S 1-1Ex
Fulton, Alexander R.	Fairfield	Jefferson	R 12
Fulton, Ambrose C.	Davenport	Scott	S 5-5Ex
Fulton, Charles J.	Fairfield	Jefferson	R 33-34
Funk, A. B.	Spirit Lake	Dickinson	S 22-23-24-25-26-26Ex- 27
Funk, James H.	Iowa Falls	Hardin	R 25-26-26Ex-27
Furry, Mark J.	Alden	Hardin	R 28-29

*Bassett, in Twenty-fifth General Assembly.

†Bingham, in Twenty-seventh General Assembly.

MEMBERS OF THE GENERAL ASSEMBLY

MEMBERS OF THE GENERAL ASSEMBLY—CONTINUED

NAME	P. O. ADDRESS	HOME COUNTY	SESSIONS
Galbraith, James	Appanoose	Appanoose	R 6
Gale, A. H.	Mason City	Cerro Gordo	S 30-31-32-32Ex
Galland, Washington	Montrose	Lee	R 10
Gallup, William H.	Nevada	Story	S 16-17
Gamble, Andrew	Columbus City	Louisa	R 3
Gamble, James D.	Knoxville	Marion	R 11
Gammons, John	Cardiff	Mitchell	R 17
Garber, John	Elkport	Clayton	R 4-11
Garber, Martin	Elkport	Clayton	S 18-19
Gardiner, George S.	Lyons	Clinton	R 23
Gardiner, S. W.	Lyons	Clinton	S 24
Gardner, Artemus A.	Lost Nation	Clinton	R 17
Gardner, Samuel C.	Lexington	Washington	R 23-24
Garlock, A. O.	Pocahontas C'tr.	Pocahontas	S 22
Garner, J. A.	New Sharon	Mahaska	R 26-26Ex
Garrett, Alexander M.	Letts	Louisa	S 34
Garrett, B. H.	Letts	Muscatine	R 21
Garrett, John M.	Troy	Davis	R 11-12
Garrett, William C.	Troy	Van Buren	R 10
Garst, Warren	Coon Rapids	Carroll	S 25-26-26Ex-27-28-29-30-31
Gary, Simon G.	Peoria	Mahaska	R 11
Gatch, C. H.	Des Moines	Polk	S 21-22-23-24
Gates, Charles	Greene	Butler	S 33-34
Gates, John	Marble Rock	Floyd	R 23
Gates, L. S.	Manchester	Delaware	R 21
Gault, Edward J.	Cincinnati	Appanoose	R 9-9Ex S 14-15-20-21
Gay, Jeremiah L.	Cedar Valley	Black Hawk	R 17-18
Gaylord, Wilberforce	*Nora Springs	Floyd	R 11-12 S 18
Gear, John H.	Burlington	Des Moines	R 14-15-16
Geneva, Thomas	What Cheer	Keokuk	R 30-31-32-32Ex
George, William P.	Ames	Story	R 34
Gibbons, John	Keokuk	Lee	R 16
Gibbons, Patrick	Keokuk	Lee	R 13
Gibson, F. S.	LeMars	Plymouth	R 27
Gibson, Hiram D.		Jefferson	R 3
Gibson, Hiram D.	Knoxville	Marion	R 9-9Ex
Gibson, John	Creston	Union	R 27-28
Giesler, J. L.	Wilton Junction	Muscatine	R 27
Gifford, Manly	Monroe	Jasper	R 2
Gilbert, Frank	Monona	Clayton	R 34
Gilbert, George L.	Monona	Clayton	R 23-24
Gilbertson, Gilbert S.	Forest City	Winnebago	S 26-26Ex-27
Gilchrist, F. C.	Laurens	Pocahontas	R 29
Gilchrist, William J.	McGregor	Clayton	R 10
Gildea, Hugh V.	Dubuque	Dubuque	R 3
Gillett, Chauncey	Hampton	Franklin	R 8-8Ex
Gillett, E. R.			R 6
Gillett, John D.	Ogden	Boone	S 18-19-20
Gilliland, John M.	New Hampton	Chickasaw	R 20
Gilliland, Samuel B.	Sioux City	Woodbury	R 15-16
Gilliland, Shirley	Glenwood	Mills	S 30-31-32-32Ex-33-34
Gillman, Frank	Hamburg	Fremont	R 24
Gilmore, J. S.		Lee	R 4
Gilmore, Thomas R.	Kirkville	Mahaska	S 16-17
Giltner, A. M.	Albia	Monroe	R 16

*Rock Grove City, in Eleventh and Twelfth General Assemblies.

MEMBERS OF THE GENERAL ASSEMBLY—CONTINUED

NAME	P. O. ADDRESS	HOME COUNTY	SESSIONS
Gitchell, Charles G.	Walker	Linn	R 23-24
Given, Josiah	Des Moines	Polk	R 16
Glannville, Joshua	Oak Point	Van Buren	R 9-9Ex
Glasgow, Robert	Washington	Washington	R 8-8Ex
Glasgow, Samuel L.	Corydon	Wayne	R 11
Glasgow, Samuel L.	Burlington	Des Moines	R 18
Glasgow, William	Promise City	Wayne	R 12
Glass, John D.	Mason City	Cerro Gordo	S 20-21
Glattly, William	Lawler	Chickasaw	R 23-24
Gleason, Horace W.	Oskaloosa	Mahaska	R 17
Glendenning, Elijah	*Lineville	Wayne	R 10-16
Glover, John F.	Sibley	Osceola	R 16
Gniffke, Francis A.	Dubuque	Dubuque	R 8-8Ex
Gobble, John M.	Muscatine	Muscatine	S 23-24
Godfrey, George Lute	Des Moines	Polk	R 11
Good, J. L.	†Boxholm	Boone	R 26-26Ex-27
Goodenow, John E.	Maquoketa	Jackson	R 3
Goodfellow, Matthew		Monroe	R 5-5Ex
Goodrell, Stewart	Washington	Washington	R 1-1Ex-2
Goodrell, Stewart	Des Moines	Polk	R 8-8Ex
Goodrich, D. G.	Clermont	Fayette	R 11
Goodrich, Henry A.	Cresco	Howard	R 15
Goodson, Joseph C.		Dallas	R 4
Goodspeed, Marshall	Lexington	Washington	R 12-14
Goodwin, James	Spencer	Clay	R 24
Goodykoontz, F. M.	Mason City	Cerro Gordo	S 18
Goodykoontz, Wm. W.	Boone	Boone	R 33-34
Gordon, George A.	Red Oak Jct.	Montgomery	R 9-9Ex
Gordon, L. H.	Newell	Buena Vista	R 17
Gorrell, J. R.	Newton	Jasper	S 25-26-26Ex-27-28
Gose, Stephen Y.	Wheeling	Marion	R 10
Gossage, Samuel		Monroe	R 6
Graesser, Bernard	Battle Creek	Ida	R 23
Graff, Valentine	Clarinda	Page	R 28-29
Graham, Allen D.		Cedar	R 5-5Ex
Graham, William	Indianola	Warren	S 16-17
Grant, James	Davenport	Scott	R 4
Grant, Whitaker M.	Davenport	Scott	R 20
Grantham, John P.	Mt. Pleasant	Henry	R 12
Graves, Howard	Estherville	Emmet	R 11
Graves, Julius K.	Dubuque	Dubuque	R 16 S 19-20
Gray, Frank A. J.	Sweetland C'tr.	Muscatine	R 16-17
Gray, George W.	Lansing	Allamakee	R 7 S 8-8Ex-9-9Ex-10
Greeley, W. M.	Ames	Story	R 29-30-31
Green, Benjamin	Adel	Dallas	R 4-6
Green, George F.	Sabula	Jackson	R 1-1Ex-4 S 8-8Ex-9-9Ex
Green, Harry H.	Plainfield	Bremer	R 20
Green, Henry	Monmouth	Jackson	R 10
Green, J. A.	Stone City	Jones	S 24-25
Green, James C.		Henry	R 4
Green, John W.	Davenport	Scott	R 13-14
Greene, Robert A.	East Peru	Madison	R 29-30-31
Greene, William J.	Clinton	Clinton	R 34
Greenleaf, D. C.	Bloomfield	Davis	R 5-5Ex

*Grand River, in Tenth General Assembly.

†Pilot Mound, in Twenty-sixth General Assembly.

MEMBERS OF THE GENERAL ASSEMBLY—CONTINUED

NAME	P. O. ADDRESS	HOME COUNTY	SESSIONS
Greenlee, F. P.	Villisca	Montgomery	R 21
Greenlee, James F.	Knoxville	Marion	S 18-19
Greenwood, C. G.	Silver City	Mills	R 32-32Ex
Gregory, Ross H.	Nevenville	Adams	R 30-31
Grier, George E.	Deep River	Poweshiek	R 32-32Ex-33
Griffith, George E.	Indianola	Warren	R 11 S 12-13
Griffith, Isaac W.		Lee	R 2
*Griffith, John X.	Shenandoah	Page	R 19
Griggs, Thomas W.	Davenport	Scott	R 34
Grimes, James W.	Burlington	Des Moines	R 4
Grimes, Joseph	Colesburg	Delaware	R 7 S 12-13
Grinnell, Josiah B.	Grinnell	Poweshiek	S 6-7
Griswold, H. J.	Winthrop	Buchanan	R 25-26-26Ex S 28-29
Griswold, W. H.		Lee	R 6
Groneweg, William	Council Bluffs	Pottawattamie	S 22-23-24-25
Grote, J. F.	West Side	Crawford	R 26-26Ex
Grout, Henry W.	Waterloo	Black Hawk	R 34
Gue, Benjamin F.	Big Rock	Scott	R 7-8-8Ex S 9-9Ex-10
Guiberson, Edwin R.	Winterset	Madison	R 3-7
Guinn, William J.	Belle plaine	Benton	R 24
Gurley, William H. F.	Davenport	Scott	R 8
Gurley, Z H.	Lamoni	Decatur	R 25-26-26Ex
Guthrie, James A.	New Hartford	Butler	R 12
Guthrie, Newton	Hartford	Warren	R 9-9Ex
H ackler, Charles W.	Fort Dodge	Webster	R 32-32Ex-33
Hadley, William F.	Winterset	Madison	R 17
Hagans, J. C.	Mount Ayr	Ringgold	S 8-8Ex-9-9Ex
Hager, A. L.	Greenfield	Adair	S 24
Haines, Robert M.	Grinnell	Poweshiek	S 17-18
Haines, Thomas E.	Altoona	Polk	R 19
Hakes, Montague	Laurens	Pocahontas	R 30-31
Hale, William	Glenwood	Mills	R 10-11
Halgrims, Colonel	Humboldt	Humboldt	R 34
Hall, Benton J.	Burlington	Des Moines	R 14 S 19-20
Hall, John	Eldora	Hardin	R 16
Hall, John C.	Boone	Boone	R 23
Hall, Jonathan C.	Burlington	Des Moines	R 8-8Ex
Hall, William H.	Osceola	Clarke	R 19-20
Hall, William S.		Dubuque	R 5-5Ex
Hallock, John A.	Exira	Audubon	R 17
Ham, Moses M.	Dubuque	Dubuque	S 17-18
Hamann, Albert W.	Davenport	Scott	R 29
Hambleton, A. F. N.	Oskaloosa	Mahaska	R 30-31-32-32Ex
Hamblin, Dennis	Conway	Taylor	R 20
Hamill, Smith	Keokuk	Lee	R 3
Hamilton, Aug. H.	Ottumwa	Wapello	S 12-13
Hamilton, Horace	National	Clayton	R 12
Hamilton, J. D. M.	Fort Madison	Lee	R 17
Hamilton, Joseph M. C.	Fort Madison	Lee	R 34
Hamilton, John S.	Fort Madison	Lee	R 5Ex
Hamilton, John T.	Cedar Rapids	Linn	R 21-22-23
Hamilton, William W.	Dubuque	Dubuque	S 5-5Ex-6
Hammer, David	McGregor	Clayton	S 8-8Ex-9-9Ex
Hammill, John	Britt	Hancock	S 33-34

*Elected to fill vacancy caused by death of Watson E. Webster.

†Pleasanton, in Twenty-fifth General Assembly.

MEMBERS OF THE GENERAL ASSEMBLY--CONTINUED

NAME	P. O. ADDRESS	HOME COUNTY	SESSIONS
Hammond, J. M.	Hamburg	Fremont	R 21
Hanan, Darius B.	Fredericksburg	Chickasaw	R 14-15
Hanchett, Lewis S.	Waverly	Bremer	R 19 S 22-23
Hand, George W.	Dakota	Humboldt	R 11
Hanna, George W.	LuVerne	Kossuth	R 30-31
Hanna, Thomas	Muscatine	Muscatine	S 17-18
Hanna, W. H.	Garrison	Benton	R 32-32Ex
Hansmann, Anton	DeWitt	Clinton	R 27-28
Hanson, John M.	Mt. Pleasant	Henry	R 14
Hanson, Thor O.	Bode	Humboldt	R 32-32Ex-33
Hanson, W. O.	Forest City	Winnebago	R 27
Harbert, D. K.	Shellsburg	Benton	R 27-28
Harbour, R. R.	Oskaloosa	Mahaska	S 1-1Ex-2 R 3
Hardie, Thomas	Dubuque	Dubuque	R 6-9-9Ex
Harding, William L.	Sioux City	Woodbury	R 32-32Ex-33-34
Hardy, Baptist	Bloomfield	Davis	R 20
Hardy, Dudley		Van Buren	R 1-1EX-6
Harmon, Merritt W.	Independence	Buchanan	S 16-17-18-19-24-25
Harmon, W. P.			R 7
Harned, Sanford	Sigourney	Keokuk	R 16 S 17-18
Harper, Jared T.	Martinsburg	Keokuk	R 15
Harper, Samuel H.	Ottumwa	Wapello	S 29-30-31
Harper, T. G.	Burlington	Des Moines	S 25-26-26Ex
Harper, William	Kossuth	Des Moines	R 3-13
Harriman, W. F.	Hampton	Franklin	R 24-25 S 26-26Ex-27-28-29
Harrington, O. C.	Horton	Bremer	R 13
Harris, Amos	Centerville	Appanoose	S 4
Harris, Daniel M.	Exira	Audubon	R 8-8Ex
Harris, D. M.	Missouri Valley	Harrison	R 21
Harris, Thomas	Montezuma	Poweshiek	R 30
Harrison, George D.	Columbus City	Louisa	R 13
Harrison, Joseph E.	Iowa City	Johnson	R 2
Harrison, Thomas W.	Emmetsburg	Palo Alto	R 20
Harsh J. B.	Creston	Union	S 22-23-24-25
Hart, Edward	*Wheatland	Clinton	R 21-23-24
Hart, Frank W.	Mount Vernon	Linn	R 19
Hart, Jacob	Mount Pleasant	Henry	R 12
Hart, L. W.	Independence	Buchanan	S 10-11
Hart, R. S.	Avoca	Pottawattamie	R 21-22
Hart, William S.	Waukon	Allamakee	R 30-31
Hartenbower, John H.	Winterset	Madison	R 13
Hartshorn, B. F.	Mason City	Cerro Gordo	R 13
Hartshorn, Eldin J.	Emmetsburg	Palo Alto	R 15 S 16-17-18-19
Hartshorn, F. C.	Clarion	Wright	S 29-30-31
Hartsock, William	South English	Keokuk	R 12
Harvey, Josiah A.	Des Moines	Polk	R 18
Harvey, Mahlon	Sibley	Osceola	R 32-32Ex-33-34
Haselton, H. B.	Slidden	Carroll	R 24-25
Haskell, L. O.	Half Way Prairie	Monroe	R 8-8Ex
Haskell, Lorenzo O.	Eddyville	Monroe	R 15
Hasselquist, R. A.	Chariton	Lucas	R 28-29 S 30-31
Hastings, David C.	Quasqueton	Delaware	S 8-8Ex-9-9Ex
Hatch, Joshua H.	Des Moines	Polk	S 9-9Ex-10 R 12
Hathaway, J. M.	Onawa	Monona	R 27
Haugen, G. N.	Northwood	Worth	R 25-26-26Ex

*Toronto, in Twenty-fourth General Assembly.

MEMBERS OF THE GENERAL ASSEMBLY

MEMBERS OF THE GENERAL ASSEMBLY—CONTINUED

NAME	P. O. ADDRESS	HOME COUNTY	SESSIONS
Hauger, W. E.	LaPorte City	Black Hawk	R 26-26Ex-27
Haun, William G.	Elk River	Clinton	R 3-4
Hauser, Thomas N.	Union	Hardin	R 22
Havens, Joseph W.	Sigourney	Keokuk	S 13-14
Havens, Thomas W.	Ankeny	Polk	R 19
Haviland, Squire W.	Salix	Woodbury	R 20
Hawk, William W.	Colfax	Jasper	R 28-29
Hawley, Theodore	Fort Dodge	Webster	S 12-13
Hawthorn, James	Nevada	Story	R 12
Haycock, Benj. A.	Richland	Keokuk	R 13
Hayden, John	Libertyville	Jefferson	R 12
Hayden, John W.	Libertyville	Jefferson	R 13
Hayes, Gordon	Red Oak	Montgomery	R 34
Hayes, Walter I.	DeWitt	Clinton	R 26Ex
Hays, Lorin N.	Knoxville	Marion	R 18
Hayward, William C.	Davenport	Scott	S 27-28-29-30-31
Hayzlett, George W.	*LaPorte City	Black Hawk	R 20-21
Hazelton, Arthur S.	Council Bluffs	Pottawattamie	S 28-29
Hazen, J. B.	West Point	Lee	R 26-26Ex-27
Hazen, John T.	Avoca	Pottawattamie	R 34
Head, Albert	Jefferson	Greene	R 20-21-22-23
Head, Mahlon	Jefferson	Greene	R 28-29-30-31
Healy, Thomas D.	Fort Dodge	Webster	S 26-26Ex-27-28-29
Hebard, Alfred	†Burlington	Des Moines	R 1-1Ex S 16-17-18-19
Heberling, George C.	Sabula	Jackson	R 14-15
Hedges, Christian	Marango	Iowa	S 18
Hedges, Nathaniel G.	Charleston	Lee	R 8-8Ex S 11-12
Hedrick, John W.	Ottumwa	Wapello	S 4
Heles, Philip	N. Buena Vista	Dubuque	R 30-31-32-32Ex
Helm, Phineas	Butlerville	Tama	R 10
Hemenway, H. C.	Cedar Falls	Black Hawk	R 16 S 17-18-19-20
Hendershott, H. B.	Ottumwa	Wapello	S 3-4
Hendershott, I. B.	Otley	Marion	R 23-26-26Ex
Henderson, G. W.	Rolfe	Pocahontas	S 25-26-26Ex
Henderson, Henry C.	Marshalltown	Marshall	S 10-11
Henderson, John W.	Cedar Rapids	Linn	S 18-19-20-21
Henderson, Loran R.	Anderson	Fremont	R 19-20
Henderson, Paris P.	Indianola	Warren	S 8-8Ex
Hendrie, James S.	Pacific City	Mills	S 20-21
Hepner, George	Augusta	Des Moines	S 3-4
Heron, John	Lockridge	Jefferson	R 17
Hersey, Lewis G.	Earlville	Delaware	S 16 R 20
Hershberger, J. K.	Jackson	Jackson	R 6
Hertert, E. M.	Harlan	Shelby	R 29
Hesser, Frederick	Fort Madison	Lee	R 4 S 9-9Ex-10
Hewett, S. B., Jr.	Eagle Grove	Wright	R 14
Hiatt, John C.	Lynnville	Jasper	R 17
Hickenlooper, Thomas	Albia	Monroe	R 33-34
§Hickey, William H.	Aurelia	Cherokee	R 32
Higgins, Allen	Clipper	Ringgold	R 17
Hildreth, A. B. F.	Charles City	Floyd	R 10
Hills, Jefferson D.	Knoxville	Marion	S 4-5-5Ex
Hillyer, L. W.	Platteville	Taylor	S 10-11

*Waterloo, in Twentieth General Assembly.

†Red Oak, Montgomery county, in Sixteenth, Seventeenth, Eighteenth and Nineteenth General Assemblies.

§Died January 30, 1908; vacancy was not filled.

MEMBERS OF THE GENERAL ASSEMBLY—CONTINUED

NAME	P. O. ADDRESS	HOME COUNTY	SESSIONS
Hilsinger, George E.	Sabula	Jackson	R 28-29
Hilsinger, John	Sabula	Jackson	S 10-11
Hilton, James	Albia	Monroe	R 11
Hindman, John	Iowa City	Johnson	R 15
Hinkhouse, R. W.	Wilton Jet	Cedar	R 26-26Ex
Hinkle, George W.	Harvard	Wayne	R 27-28
Hinkle, Josiah		Lee	R 5
Hinkson, F. O.	Stuart	Guthrie	R 27
Hinman, John F.	Pringhar	O'Brien	R 24
Hinman, S. N.	Belmond	Wright	R 25-26-26Ex
Hipwell, Charles G.	Davenport	Scott	R 22-23-24 S 25-26-26Ex
Hirschler, Christian	Franklin Center	Lee	R 13
Hitchcock, Arad	Osage	Mitchell	S 16
Hixson, Oliver F.	Marietta	Marshall	R 10
Hixson, Samuel	Walnut City	Appanoose	R 18
Hoag, Amos	Locust Lane	Winneshiek	R 8-8Ex
Hoag, Edwin B.	College Springs	Page	R 16-17
Hobart, Alva C.	Cherokee	Cherokee	S 26-26Ex-27-28-29
Hobbs, Edgar L.	Manson	Calhoun	R 22-23
Hobbs, Wesley C.	Fort Madison	Lee	R 16
Hobson, Joseph	West Union	Fayette	R 13
Hogan, Denis P.	Massena	Cass	R 34
Hogeland, James S.	Colton	Monroe	R 20
Hoggatt, Lucius Q.	Ames	Story	R 15
Hogin, John C.	Sigourney	Keokuk	S 10
Hogin, James L.	Sigourney	Keokuk	S 5-5Ex-6
Hogue, Ernest L.	Blencoe	Monona	S 29-30-31
*Holbrook, Joseph	Manchester	Delaware	R 20
Holbrook, Norman B.	Marengo	Iowa	R 17-20-21-23
Holden, Howard M.	Washington	Washington	R 11
Holdridge, Dilazon D.	Independence	Buchanan	R 10
Holliday, J. F.	Morning Sun	Louisa	R 23-24
Holland, E. C.	Milton	Van Buren	R 24
Holland, Joshua		Des Moines	R 1-1Ex
Hollenbeak, R. W.	Adair	Adair	R 30-31
Hollingsworth, Isaac	Montrose	Lee	R 15
Hollingsworth, Louis	Pecks	Keokuk	R 9-9Ex
Hollman, Joseph	Fort Madison	Lee	S 11-12
Holmes, Adoniram J.	Boone	Boone	R 19
Holmes, Allen E.	Denver	Bremer	R 11
Holmes, Otis H.	Algona	Kossuth	R 32-32Ex-33
Holmes, Robert	Cedar Rapids	Linn	R 5-5Ex
Holmes, William H.	Anamosa	Jones	R 5-5Ex-6 S 9-9Ex
Holyoke, Thomas	Grinnell	Poweshiek	R 9-9Ex
Homan, Edmund	Mount Etna	Adams	R 18
Homer, Harlan P.	Waterloo	Black Hawk	R 16
Homrighaus, John	Denver	Bremer	R 22-25
Hood, Alfred	Winterset	Madison	R 9-9Ex
Hood, James M.	Hamburg	Fremont	R 13
Hoover, D. F.	Waterloo	Black Hawk	R 24-25
Hopkins, Frank M.	Guthrie Center	Guthrie	S 28-29-30-31-32-32Ex
Hopkins, John F.	Swede Point	Boone	R 13
Hopkirk, William	Lockridge	Jefferson	R 13-14-15
Hornaday, Nathan S.	Lenox	Taylor	R 18
Hornish, John P.	Keokuk	Lee	R 23-24

*Died January 31, 1884; L. G. Hersey elected to fill vacancy.

MEMBERS OF THE GENERAL ASSEMBLY—CONTINUED

NAME	P. O. ADDRESS	HOME COUNTY	SESSIONS
Horstman, Henry.....	*Wheatland	Clinton	R 16-24
Horton, Charles C.....	Muscataine	Muscataine	R 15-16
Horton, James S.....	Oto	Woodbury	R 24
Horton, Oliver.....	Glidden	Carroll	R 22-23
Horton, Tyrus.....	Martinsburg	Keokuk	R 25
Hospers, Henry.....	Orange City	Sioux	R 22-23 S 26-26Ex-27
Hotchkiss, A. C.....	Adel	Dallas	S 26-26Ex-27
Hotchkiss, Loyal D.....	†Bloomfield	Davis	R 16-17-21-22-23
Hotchkiss, Marvin.....	Bloomfield	Davis	R 8-8Ex
Hovey, Joseph M.....	Jesup	Buchanan	R 14
Howard, George W.....		Chickasaw	S 9-9Ex
Howell, John.....	Glasgow	Jefferson	S 1Ex-2-3
Howland, Elisha A.....	Otisville	Franklin	S 14
Howland, Elisha A.....	Belmond	Wright	S 15
Hoyt, Edwin H.....	Lamont	Buchanan	S 33-34
Hubbard, Elbert H.....	Sioux City	Woodbury	R 19 S 28-29
Hubbell, Levi M.....	Wash. Prairie	Winneshek	R 18-19
Hudnutt, Joseph O.....	Leroy	Bremer	R 9-9Ex
Huff, Henry L.....	Eldora	Hardin	R 13
Huff, Herbert A.....	Eldora	Hardin	R 34
Huffaker, Henry H.....	Silver City	Mills	R 33
Hufschmidt, Robert.....	Lansing	Allamakee	R 29
Huggins, Alex Z.....	Mount Ayr	Ringgold	R 11
Hughes, John, Jr.....	Williamsburg	Iowa	R 27-28-29 S 30-31-32-32Ex
Hughes, Thomas.....	Iowa City	Johnson	S 1-1Ex
Hull, Andrew Y.....	Lafayette	Polk	S 4
Hull, Justin N.....	Lake Mills	Winnebago	R 18
Hume, Thomas H.....	St. Ansgar	Mitchell	R 30-31-32-33Ex
Humeston, Alva.....	Humeston	Wayne	R 15
Humphrey, Wm. T. R.....	Clarion	Wright	R 20
Huner, Jacob.....		Lee	S 1-1Ex
Hunt, Benjamin T.....	Elkader	Clayton	S 10-11
Hunt, Cephas B.....	Greenfield	Adair	S 19-20
Hunt, Charles W.....	Logan	Harrison	R 34
Hunt, Daniel.....	Avoca	Pottawattamie	R 16
Hunt, David.....	New Providence	Hardin	R 8
Hunt, William B.....	Burlington	Des Moines	R 26-26Ex-27
Hunter, Fred H.....	Ankeny	Polk	R 33
Hunter, I. S.....	Schaller	Sac	R 22
Hunter, John D.....	Webster City	Hamilton	R 12-13
Hunter, Robert.....	Sioux City	Woodbury	S 33-34
Huntley, Clark W.....	Chariton	Lucas	R 34
Huntley, L. S.....	Chariton	Lucas	R 26-26Ex
Hurley, James S.....	Wapello	Louisa	S 9-9Ex-10-13-14
Hurn, D. W.....	Clear Lake	Cerro Gordo	R 28-29
Hurst, Alfred.....	Maquoketa	Jackson	S 24-25-26-26Ex-27
Hurst, Dennis A.....	Bloomfield	Davis	R 10
Huskins, John P.....	Washington	Washington	R 20
Hutchins, Clayton B.....	Algona	Kossuth	R 34
Hutchinson, Joseph G.....	Ottumwa	Wapello	R 18 S 19-20-21-22
Hutchinson, Robert M.....			R 4
Hutchinson, Sam'l F.....	Lake City	Calhoun	R 18
Hyde, Andrew.....	Pleasant Valley	Scott	R 5-5Ex

*Toronto, in Sixteenth General Assembly.

†Pulaski, in Twenty-first General Assembly.

MEMBERS OF THE GENERAL ASSEMBLY

93

MEMBERS OF THE GENERAL ASSEMBLY—CONTINUED

NAME	P. O. ADDRESS	HOME COUNTY	SESSIONS
Ide, George A.	Creston	Union	R 33
Inman, Loren W.	Marble Rock	Floyd	R 32-32Ex-33
Inskip, Phineas			R 6
Ireland, Alexander B.	Camanche	Clinton	S 13-14
Irish, John P.	Iowa City	Johnson	R 12-13-14
Irwin, John N.	Keokuk	Lee	R 16-19
Irwin, Samuel	New Virginia	Warren	R 16
Israel, Joseph A.	Ashland	Wapello	R 17
Jackson, A. E.	Tama	Tama	R 26-26Ex-27
Jackson, Calvin J.	Danville	Des Moines	R 9-9Ex
Jackson, Daniel S.		Pottawattamie	R 5-5Ex
Jackson, John H.	Sioux City	Woodbury	S 30-31-32-32Ex
Jackson, T. Walter			R 7
Jacobs, John W.	Lake City	Calhoun	R 33-34
Jacobs, William	Lancaster	Keokuk	R 2-3
Jacobson, Abraham	Decorah	Winneshiek	R 30-31
Jacobson, Ole H.	Kimballton	Audubon	R 34
Jaeger, Louis M.	Burlington	Des Moines	R 27-28-29
*Jamieson, William D.	Shenandoah	Page	S 32-32Ex-33
Jamison, George	Wapello	Louisa	R 17
Jamison, James H.	Osceola	Clarke	S 24-25-30-31-32-32Ex
January, Huston	Bedford	Taylor	R 15
Jay, Austin	Moravia	Monroe	R 24-25
Jay, Evan	Mt. Pleasant	Henry	S 1-1Ex-2
Jay, John T.	Manning	Carroll	R 26-26Ex-27
Jaqua, Gamahel	Traer	Tama	R 16-17
Jeffries, Salem	Newton	Jasper	R 10
Jenkins, Jeremiah	Maquoketa	Jackson	S 6-7
Jenks, John H.	Avoca	Pottawattamie	R 28-29
Jennings, Benjamin	Columbus City	Louisa	R 15
Jennings, John D.	Dubuque	Dubuque	R 8-8Ex S 9-9Ex-10
Jennings, John H.	Boone	Boone	R 18
Jepson, C. N.	Sioux City	Woodbury	R 30-31
Jessup, Elias	New Providence	Hardin	S 15-16
Jessup, Levi		Henry	R 4
Jester, Joshua	Paton	Greene	R 24-25
Jewell, Andrew J.	Oskaloosa	Mahaska	R 23
Jewell, Jacob	Decorah	Winneshiek	R 23-24
Jewell, Philo M.	Decorah	Winneshiek	R 22-32Ex-33 S 34
Jewett, Charles F.	Polo Station	Worth	R 23 S 24-25
Johns, Thomas E.	Keswick	Keokuk	R 19
Johnson, Benjamin W.	Marshalltown	Marshall	R 12
Johnson, Calvin R.	Hopeville	Clarke	R 10
Johnson, Eli		Cherokee	R 12
Johnson, Emmons	Waverly	Bremer	S 13
Johnson, E. Smyth	Belle Plaine	Benton	R 16-17
Johnsbn, Gillman L.	Maquoketa	Jackson	R 19 S 20-21
Johnson, Hadley D.	Council Bluffs	Pottawattamie	S 4
Johnson, John A.		Wapello	S 7-8-8Ex
Johnson, John C.	Richland	Keokuk	S 12
Johnson, J. Kelley	Oskaloosa	Mahaska	S 18-19
Johnson, J. M.	Sumner	Bremer	R 23-24
Johnson, John V.	Red Oak	Montgomery	R 20
Johnson, Jonas P.	Gowrie	Webster	R 26-26Ex
Johnson, Karl J.	Osage	Mitchell	R 33-34
Johnson, Martin N.	Decorah	Winneshiek	R 16 S 17-18

*Resigned March 3, 1909, to take seat in Congress; vacancy was not filled.

MEMBERS OF THE GENERAL ASSEMBLY—CONTINUED

NAME	P. O. ADDRESS	HOME COUNTY	SESSIONS
Johnson, Rolla.....			R 5-5Ex
Johnson, W. S.....			R 7
Johnston, Andrew....	Mt. Ayr.....	Ringgold	R 14-15
Johnston, C. F.....	Sheffield.....	Franklin	R 26-26Ex-27
Johnston, Thomas W.....	Dubuque.....	Dubuque	R 15-16-23
Jolly, Lafayette.....	Pleasantville.....	Marion	R 22
Jones, Alvin.....	Malcom.....	Poweshiek	R 24-25
Jones, C. B.....		Warren	R 6
Jones, F. F.....	Villisca.....	Montgomery	R 30-31-32-32Ex
Jones, George W.....	Des Moines.....	Polk	R 13
Jones, Julius M.....	Webster City.....	Hamilton	R 20
Jones, Leroy G.....	Ft. Madison.....	Lee	R 33
Jones, Samuel W.....	Oskaloosa.....	Mahaska	R 22
Jones, Thomas D.....	Winterset.....	Madison	R 8-8Ex
Jones, William G.....	Oskaloosa.....	Mahaska	R 28-29 S 30-31-32-32Ex
Jones, W. F.....	Denova.....	Henry	R 27
Jordan, James C.....	Des Moines.....	Polk	S 5-5Ex-6 R 18
Jordan, Miles.....		Marion	R 6
Jordan, Moses C.....	Central City.....	Linn	R 16
Jordan, Samuel.....	Moulton.....	Appanoose	R 15-20
Joy, William L.....	Sioux City.....	Woodbury	R 10-11
Junkin, Joseph M.....	Red Oak.....	Montgomery	S 26-26Ex-27-28-29
Kater, Martin E.....	Sherrills Mt.....	Dubuque	R 14
Kamrar, John L.....	Webster City.....	Hamilton	S 19-20
Kasa, J. O.....	Wallingford.....	Emmet	R 24
Kasson, John A.....	Des Moines.....	Polk	R 12-13-14
Kauffman, Jacob.....	Mt. Pleasant.....	Henry	R 16-17
Keables, Benjamin F.....	Pella.....	Marion	R 13-14
Keagy, H. R.....	Epworth.....	Dubuque	R 29
Keatley, J. H.....	Council Bluffs.....	Pottawattamie	R 21
Keck, Joseph A.....	Utica.....	Van Buren	R 28
Kegler, A. G.....	Bellevue.....	Jackson	S 22-23
Keller, Isaac.....	Mt. Ayr.....	Ringgold	S 12-13-18-19
Kelley, John H.....	Altoona.....	Polk	R 32-32Ex
Kelley, William.....	Leon.....	Decatur	R 19
Kellogg, George A.....	Missouri Valley.....	Harrison	R 32-32Ex-33
Kellogg, Racine D.....	Garden Grove.....	Decatur	R 8-8Ex-9-9Ex
Kelly, Charles.....	LeClaire.....	Scott	R 12
Kelly, Henry.....	Osage.....	Mitchell	R 15
Kelly, M. J.....	Williamsburg.....	Iowa	S 22-23-24-25
Kelly, T. L.....	Brayton.....	Audubon	R 27
Kelsey, William.....		Fremont	R 6
Kendall, Albert W.....	Delmar.....	Clinton	R 32-32Ex-33
Kendall, Nathan E.....	Albia.....	Monroe	R 28-29-30-31-32-32Ex
Kennan, John C.....	Vinton.....	Benton	R 22
Kennedy, Charles A.....	Montrose.....	Lee	R 30-31
Kennedy, Charles A.....	Ida Grove.....	Ida	R 20
Kent, James M.....	Onion Grove.....	Cedar	S 8-8Ex-9-9Ex
Kent, John B.....	Rolfe.....	Pocahontas	R 28
Kent, Josiah.....		Lee	R 1Ex
Kent, William G.....	Ft. Madison.....	Lee	R 21 S 22-23-24
Kephart, Ezekiel B.....	Western.....	Linn	S 14-15
Kern, John.....	Norwalk.....	Warren	S 9-9Ex
Kerr, Daniel.....	Grundy Center.....	Grundy	R 20
Kerr, William G.....	Grundy Center.....	Grundy	R 28-29
Ketcham, James P.....	Marengo.....	Iowa	R 13 S 14

MEMBERS OF THE GENERAL ASSEMBLY—CONTINUED

NAME	P. O. ADDRESS	HOME COUNTY	SESSIONS
Kilburn, Galen F.	Fontanelle	Adair	R 12
Kilburn, L. M.	Fontanelle	Adair	S 25-26-26Ex-27
Killen, John	Monona	Clayton	R 20-21
Kimball, Aaron	Cresco	Howard	S 17-18
Kimball, Thomas	Lamolle	Marshall	R 28
Kimmel, William C.	Sheldon	O'Brien	S 30-31-32-32Ex.
Kinert, David		Jones	R 5-5Ex
King, John H.	Hampton	Franklin	R 17-18
King, Nelson		Keokuk	R 1-1Ex
King, Stephen	Whitesboro	Harrison	R 10
King, William B.	Spring Creek	Tama	S 10-11
Kinne, George	Curlew	Palo Alto	S 30-31-32-32Ex
Kinne, Samuel H.	Lansing	Alamakee	S 14-15-16-17
Kinsey, Lewis		Louisa	R 5Ex
*Kinsman, John N.	Newton	Jasper	R 1-1Ex
Kirkpatrick, Andrew J.			R 6
Kirkwood, J. E.	Missouri Valley	Harrison	R 28
Kirkwood, Samuel J.	Iowa City	Johnson	S 6-7
Klay, Gerrit	Orange City	Sioux	R 33-34
Klemme, William H.	Ridgeway	Winneshiek	R 25-26-26Ex-27
Kline, Fred W.	Dodgeville	Des Moines	R 22
Kline, W. W.	South English	Keokuk	R 21
Kling, H. B.	Woodbine	Harrison	R 29-30-31
Knapp, Thomas B.	Iowa Falls	Hardin	R 11-12
Knight, William J.	Dubuque	Dubuque	R 18 S 21-22
Knoll, Frederick M.	§Sageville	Dubuque	R 9-9Ex-17-23 S 10-11-12-13
Knox, Peter	Eddyville	Wapello	R 10-11
Kolthoff, John H.	Dresden	Chickasaw	R 29
Koontz, George W.	Iowa City	Johnson	R 28-29-30-31-32-32 Ex-33-34
Kopp, John M.	Dodgeville	Des Moines	R 17
Koto, Paul O.	Forest City	Winnebago	R 28
Krebill, Frederick H.	Donnellson	Lee	R 34
Kreiger, J. W.	New Hampton	Chickasaw	R 27
Kuhlemeier, Aug. H.	Burlington	Des Moines	R 19
Kuhn, Jacob	Anita	Cass	R 20
Kull, Hermann	Cresco	Howard	R 32-32Ex-33-34
Kulp, David E.	West Bend	Palo Alto	R 34
Kurtz, John E.		Linn	R 6
Kyte, F. M.	Osceola	Clarke	R 23
Lacey, John F.	Oskaloosa	Mahaska	R 13
Ladd W. G.	Clarksville	Butler	R 26-26Ex-27
La Force, D. A.	Ottumwa	Wapello	R 21
Laird, F. M.	Tabor	Fremont	R 30-31
Lake, Jed	Independence	Buchanan	R 9-9Ex
Lake, William	Clinton	Clinton	R 18
Lakin, William B.	Fayette	Fayette	R 9-9Ex S 11
Lambert, Leroy	†Redfield	Dallas	R 7-8-8Ex-12
Lambert, Samuel S.	Llme Springs	Howard	R 18-19
Lambert, Thomas	Sabula	Jackson	R 26-26Ex-27 S 28-29-30-31-32-32Ex
Lamkin, C. B.	Inwood	Lyon	R 30

*Unseated January 21, 1848, having removed from Jasper County.

†Dubuque, in Ninth, Ninth Extra, Tenth, Eleventh, Twelfth and Thirteenth General Assemblies.

‡Wiscotta, in Seventh, Eighth and Eighth Extra General Assemblies.

MEMBERS OF THE GENERAL ASSEMBLY—CONTINUED

NAME	P. O.	ADDRESS	HOMES	COUNTY	SESSIONS
Lamme, William	Burlington	Des Moines	R	15	
Landes, John F.	Hopeville	Clarke	R	11	
Lane, B. B.	Maxwell	Polk	R	23-24	
Lane, James T.	Davenport	Scott	R	9-9Ex	
Lane, Lorenzo D.	Hampton	Franklin	R	16	
Laney, W. J.	Decatur City	Decatur	R	7	
Langan, Hug.	West Side	Crawford	R	29	
Langan, Raymond C.	Clinton	Clinton	R	29-30-31	
Langton, James A.			R	2	
Larmer, Andrew M.	Le Claire	Scott	S	11-12	
Larimer, A. V.	Council Bluffs	Pottawattamie	R	6	
Larrabee, Frederic	Ft. Dodge	Webster	S	33-34	
Larrabee, William	Clermont	Fayette	S	12-13-14-15-16-17-18	
				19-20	
Larrabee, William, Jr.	Clermont	Fayette	R	29-33-34	
Larson, Nels	Hesper	Winneshiek	R	21-22	
Latham, James W.	Keosauqua	Van Buren	R	10	
Lathrop, George W.	Oxford Mills	Jones	R	16-21	
Lathrop, Willis A.	Butler Center	Butler	R	10	
Lattner, Wendelin	Lattnerville	Dubuque	R	15	
Laub, Henry C.	Denison	Crawford	R	18	
Lauder, J. W.	Afton	Union	R	25-26-26Ex	
Lavender, J. F.	Rockwell City	Calhoun	R	26-26Ex-27	
Law, John	Forest City	Winnebago	R	23	
Lawrence, Albert H.	LeMars	Plymouth	S	17-18	
Lawrence, J. S.	Sioux City	Woodbury	S	22-23	
Leach, Elmer F.	Mt. Pleasant	Henry	R	34	
Leach, William B.	Cedar Rapids	Linn	R	12	
Leahy, Michael A.	Hampton	Franklin	R	14-15	
Leake, Joseph E.	Davenport	Scott	R	8Ex S 9-9Ex-11	
Leavitt, John H.	Waterloo	Black Hawk	S	14	
Lee, Daniel S.	Independence	Buchanan	R	13	
Lee, John M.	Lacona	Warren	R	14	
Lee, Nelson J.	Estherville	Emmet	R	32-32Ex-33	
Leech, Andrew			R	1-1Ex	
Leech, Louis J.	West Branch	Cedar	R	29-30-31	
Leffingwell, Charles E.	Wheatland	Clinton	R	12	
Leffingwell, Douglas	McGregor	Clayton	R	11	
Leffingwell, Wm. E.	*Lyons	Clinton	R	1-1Ex S 3-4	
Legel, John G.	Charles City	Floyd	S	34	
Lehfeldt, Rudolph	Denison	Crawford	S	25-26-26Ex	
LeLacheur, John W.	Plum Springs	Delaware	R	8-8Ex	
Lemert, Edward L.	Albion	Marshall	R	19	
Lenocker, Alfred A.	Oakland	Pottawattamie	R	34	
Lessenger, Jacob H.	West Point	Lee	R	17	
Letovsky, J. M. Barta	Iowa City	Johnson	R	23	
Letts, Hilton M.	Columbus Jct.	Louisa	R	27-28	
Lewellen, Phillip W.	Clarinda	Page	S	17-18	
Lewis, Abner	Maynard	Fayette	R	18	
Lewis, Lester W.	Seymour	Wayne	R	22-23 S 24-25	
Lewis, Lester W.	Clarinda	Page	S	29-30-31	
Lewis, Warner	Dubuque	Dubuque	S	3-4	
Lewis, William B.	Brighton	Washington	R	6 S 8-8Ex-9-9Ex	
Lewis, W. R.	Montezuma	Poweshiek	S	27-28	
Lewis, Winfield S.	Malvern	Mills	R	18-19	
Limbock, A.	Dyersville	Dubuque	R	22	

*DeWitt, in Third and Fourth General Assemblies.

MEMBERS OF THE GENERAL ASSEMBLY

97

MEMBERS OF THE GENERAL ASSEMBLY—CONTINUED

NAME	P. O. ADDRESS	HOME COUNTY	SESSIONS
Linderman, Charles	Clarinda	Page	R 11-24-25
Lindley, Elwood	Redfield	Dallas	R 10
Lindsay, Samuel B.	Summerset	Warren	R 10
Linehan, John J.	Dubuque	Dubuque	R 20-21
Linn, Oliver H. P.	Letts	Louisa	R 20
Linnan, Charles F.	Fonda	Pocahontas	R 34
Lister, George W.	Sibley	Osceola	S 28-29
Lister, John	Conrad	Grundy	R 30-31-32-32Ex
Littler, Nathan	Richmond	Washington	R 10
Litzenberg, Wm. D.	Waubeek	Linn	R 14-15
Livingston, Phillip	Moingona	Boone	R 20
Lockin, J. C.	Aurelia	Cherokee	R 22
Lockwood, Barrett R.	Worthington	Dubuque	R 12
Lockwood, John C.		Louisa	R 5
Logan, James W.	Fort Dodge	Webster	R 10
Logan, Thomas M. C.	Logan	Harrison	S 19-20
Lommen, Anders O.	Decorah	Winneshiek	R 13
Long, Matthew	Stellapolis	Iowa	S 12-13
Longueville, John B.	Rockdale	Dubuque	R 12
Loomis, A. M.	Wyoming	Jones	R 26-26Ex
Loomis, H. C.	Durant	Cedar	R 9-9Ex
Lorah, Samuel L.	Lewis	Cass	R 9-9Ex
Lothian, Daniel		Linn	R 6
Lothrop, J. S.	Sioux City	Woodbury	S 26-26Ex-27
Loughridge, William	Oskaloosa	Mahaska	S 6-7
Louis, J. H.	Harlan	Shelby	R 24
Lounsbury, Harold C.	Marshalltown	Marshall	R 34
Love, James M.	Keokuk	Lee	S 4-5
Lovell, George W.	Monticello	Jones	S 15-16
Lowden, Peter M.	Charleston	Lee	R 11
Lowe, Enos	Burlington	Des Moines	S 3
Lowe, Joseph	Springfield	Keokuk	S 3-4
Lowrey, Jason H.	Pomeroy	Calhoun	R 30-31-32-32Ex
Lowrie, Charles W.	Keokuk	Lee	R 9-9Ex
Lowry, J. J.	Cresco	Howard	R 26-26Ex
Lowry, Robert	Davenport	Scott	S 13-14
Lucas, Edward W.	Iowa City	Johnson	R 19-20
Lucas, George W.			S 4-5-5Ex
Lucas, William D.	Ames	Story	R 18
Luke, John W.	Hampton	Franklin	R 22-23
Lund, C. L.	Algona	Kossuth	R 23
Lund, Frank J.	Webster City	Hamilton	R 34
Lundt, J. F.	Berlin	Tama	R 30-31
Lundy, William	Atalissa	Muscatine	R 7
Lyman, Henry B.	Dunlap	Harrison	R 17
Lyman, J. P.	Grinnell	Poweshiek	R 28-29
Lynch, Hugh B.	Millersburg	Iowa	R 8-8Ex
Lynch, William	Kingston	Des Moines	R 16-19-20
Lynch, W. F. B.		Lee	R 5Ex
Lyon, Alfred M.	Fort Des Moines	Polk	R 5-5Ex
Lyon, Orlo H.	Rockford	Floyd	R 17-18
Lyons, D. A.	Cresco	Howard	S 27-28-29-30-31
Lyons, D. L.	Indianapolis	Mahaska	R 21
Lyons, Hugh R.	Winfield	Henry	R 10-15
Lyons, James A.	Guthrie Center	Guthrie	R 20-21
Lyons, William H.		Jefferson	R 1-1Ex

MEMBERS OF THE GENERAL ASSEMBLY—CONTINUED

NAME	P. O. ADDRESS	HOME COUNTY	SESSIONS
Mc Achran, Sam'l G.	Bloomfield	Davis	S 4-5-5Ex
McAchran, W. H.	Bloomfield	Davis	R 26-26Ex
McAleer, James A.	Luxemburg	Dubuque	R 28
McAllister, Charles	Spencer	Clay	R 17
McAllister, John	*Cedar Rapids	Linn	R 30-31-32-32Ex
McAllister, Wm. L.	New Sharon	Mahaska	R 14
McArthur, John			R 4
McArthur, William C.	Burlington	Des Moines	R 26-26Ex S 27-28
McCall, Samuel B.	Boonesboro	Boone	R 5-5Ex-10
McCall, Thomas C.	Nevada	Story	R 9-9Ex-19-20 S 24
McCann, James	Dubuque	Dubuque	R 24-25
McCarthy, C. G.	Nevada	Story	R 23
McCarthy, D. F.	St. Ansgar	Mitchell	R 21
McCarthy, Timothy F.	Keota	Keokuk	R 20
McCartney, John	Vinton	Benton	R 16-17
McCleery, Samuel M.	Washington	Washington	R 33-34
†McClelland, F.	Cedar Rapids	Linn	R 26
McCloud, David G.	Muscatine	Muscatine	R 15
McClure, Joseph S.	Fairfax	Linn	R 14
McClure, W. H.	Fontanelle	Adair	R 29
McClurkin, E. L.	Morning Sun	Louisa	R 29-30-31
McCold, Moses A.	Fairfield	Jefferson	S 14-15-16-17
McCole, Anthony M.	Woodward	Dallas	S 34
McCormack, John L.	Knoxville	Marion	R 10 S 14-15-16-17
McCormick, William		Wapello	R 7
McCoun, Leonard T.	Bedford	Taylor	R 12-13
McCoy, Benjamin	Oskaloosa	Mahaska	S 20-21-22-23
McCoy, David J.	La Grange	Lucas	R 14
McCoy, George			S 6-7
McCrary, Abner H.	Keosauqua	Van Buren	R 2-3 S 5-5Ex-6-9-9 Ex-10
McCrary, George W.	Keokuk	Lee	R 7 S 9-9Ex-10
McCreary, Wm. M.	Centerville	Appanoose	R 30-31
McCrary, Samuel H.		Johnson	R 5-5Ex
McCulloch, Exum S.	Primrose	Lee	R 3-8-8Ex S 5-5Ex-6- 13-14
McCulloch, George	Humeston	Wayne	R 19-30-31 S 33-34
McCulloch, Thomas	Abingdon	Jefferson	R 3
McCulloch, William H.	Newburg	Jasper	R 20
McCullough, Benjamin	Canton	Jackson	R 8-8Ex
McCullough, Michael	Dubuque R. R. 4	Dubuque	R 34
McCullough, John T.	Fairfield	Jefferson	R 11
McCully, Henry M.	Pella	Marion	R 19-27
McCune, Charles W.	Solon	Johnson	R 16
McCurdy, Timothy E.	Hazleton	Buchanan	R 27-28
McDaid, D. J.	Sac City	Sac	R 18-20
McDermid, Peter	Fontanelle	Adair	R 23
McDole, Albert E.	Sabula	Jackson	R 30-31
McDonald, Edward	Coon Rapids	Carroll	R 32-32Ex-33
McDonald, M.	Bayard	Guthrie	R 26-26Ex
McDonald, Michael	Dodge	Guthrie	R 19
McDonough, John	Woodburn	Clarke	S 20-21
McDow, R. H.		Van Buren	R 6
McDowell, J. P.	Foote	Iowa	R 26-26Ex
McElderry, Samuel W.	Afton	Union	R 16

*Palo, in Thirtieth General Assembly.

†Died February 13, 1896; succeeded by David Brant.

MEMBERS OF THE GENERAL ASSEMBLY—CONTINUED

NAME	P. O. ADDRESS	HOME COUNTY	SESSIONS
McElrath, William W.	Moville	Woodbury	R 30-31-32-32Ex
McFarland, Cave J.		Lee	R 2
McFarland, Samuel		Henry	R 5-5Ex-6
McFarland, W. M.	Estherville	Emmet	R 22-23
McGavren, J. K.	Missouri Valley	Harrison	R 13-23
McGinn, F. P.	Clinton	Clinton	R 27-28
McGlothlen, Thos. D.	Eddyville	Wapello	R 9-9Ex
McGonigle, C. L.		Dubuque	R 25
McGregor, Gregor	McGregor	Clayton	R 18-19
McGrew, W.			R 7
McHugh, John	Lawler	Chickasaw	R 16
McIntire, Alpheus		Hardin	R 8Ex
McIntire, W. A.	Ottumwa	Wapello	S 27-28
McIntyre, James S.	Clarinda	Page	S 14-15
McJunkin, J. F.	Washington	Washington	S 10-11
McKay, James D.		Winneshiek	R 5-5Ex
McKean, John	Anamosa	Jones	R 11-12 S 13-14
McKinney, Archibald		Henry	S 4
McKlveen, J. A.	Chariton	Lucas	S 32-32Ex
McKnight, Edward	Dakota	Humboldt	R 10
McLaughlin, Alva	Van Buren	Jackson	R 11
McLennan, William	Dubuque	Dubuque	R 9-9Ex
McLucas, John	Redfield	Dallas	R 15
McMakin, Joseph J.	Middleton	Des Moines	R 10
McMannaman, J. W.		Van Buren	R 2
McManus, Edward P.	Keokuk	Lee	S 32-32Ex-33-34
McManus, James		Scott	R 1-1Ex
McManus, Parker W.	Davenport	Scott	R 19
McMillan, Thomas	Knoxville	Marion	S 10-11-12
McNeeley, George	Russell	Lucas	R 24-25
McNeill, Stanfield P.	Garden Grove	Decatur	R 15-16
McNie, Malcolm F.	Vinton	Benton	R 29-30-31
McNulty, Francis	Sioux City	Woodbury	R 26-26Ex
McNutt, Samuel	Muscatine	Muscatine	R 10-11-12 S 13-14
McPherrin, Anderson		Van Buren	R 1-1Ex-4
McPherson, A. L.	Maxwell	Adair	R 11
McPherson, M. L.	Winterset	Madison	S 6-7-8-8Ex-9-9Ex
McQuinn, B. M.	Norway	Benton	R 25-26-26Ex
McQuinn, James	Linn Woods	Benton	R 8-8Ex-9-9Ex
McVay, Josiah D.	Lake City	Calhoun	R 20 S 22-23
M aben, O. K.	Forest City	Hancock	R 30-31-32-32Ex
Mack, Edgar E.	Storm Lake	Buena Vista	S 23-24
Mack, J. H.	Macksburg	Madison	R 22-23.
Mackey, Cyrus H.	Stgourney	Keokuk	R 18
Macomber, K. W.	Grove City	Cass	R 8-8Ex
Macy, Elwood	Springdale	Cedar	R 17
Madden, John	Lenox	Taylor	R 16
Madden, K. R.	Bridgewater	Adair	R 27
Madden, William G.	Greenwood	Polk	R 15-16
Madson, Gregg A.	Ottumwa	Wapello	R 16 S 17-18
Magill, Samuel G.	Lyons	Clinton	R 10
Maginnis, William A.	Bellevue	Jackson	S 16-17
Mahin, John	Muscatine	Muscatine	R 13
Mahoney, Dennis A.	Andrew	Jackson	R 2
Mahoney, Dennis A.	Dubuque	Dubuque	R 7
Mahoney, John W.	Forest City	Winnebago	R 22
Major, Andrew	Ottumwa	Wapello	R 3
Malin, William G.	Tama City	Tama	R 15

MEMBERS OF THE GENERAL ASSEMBLY—CONTINUED

NAME	P. O. ADDRESS	HOME COUNTY	SESSIONS
Mallory, Smith H....	Chariton	Lucas	R 17
Malloy, Francis E....	Dubuque	Dubuque	S 27
Malmberg, Edward P. Newton	Jasper	S 34
Manahan, F. B.....	Le Mars	Plymouth	R 26-26Ex
Manderchied, John...	Cottonville	Jackson	R 20-21
Mangold, F.....	Dubuque	Dubuque	R 8-8Ex
Mann, Asahel	Hamburg	Fremont	R 32-32Ex
Mann, Joseph.....	Jones	S 7-8
Manning, Eli.....	Chariton	Lucas	R 30
Manning, Hiram C....	Burr Oak	Winneshiek	R 17
Manning, Orlando H....	Carroll City	Carroll	R 16-17
Mardis, Alexander....	Corydon	Wayne	S 28-29
Maris, George J.....	Guthrie Center	Guthrie	R 16
Marks, Constant R....	Sioux City	Woodbury	R 13
Marshall, Chapman A. Nashua	Chickasaw	S 19-20
Marshall, Sabert T....	Keokuk	Lee	R 28-29
Marshman, William M. Hartford	Warren	S 11
Marston, Charles L....	Mason City	Cerro Gordo	R 32-32Ex-33
Marti, Christopher...	Long Grove	Scott	R 23-24-26-26Ex
Martin, Henry M....	Marengo	Iowa	R 9-9Ex
Martin, Robert J....	Hancock	Pottawattamie	R 30-31
Martin, William F....	Greenfield	Adair	R 25-26-26Ex
Martin, W. C.....	Mineral Ridge	Boone	R 11
Martindale, John N....	Murray	Clarke	R 18
Mason, John B.....	Fort Madison	Lee	R 32-32Ex
Matson Sylvester G....	Jones	R 1-1Ex
Mattes, Joseph.....	Odebolt	Sac	R 29-30-31 S 32-32Ex-33-34
Matthews, Julius J....	Lyons	Clinton	S 5-5Ex-6
Matthies, Charles L....	Burlington	Des Moines	S 12
Mattoon, L. B.....	Elgin	Fayette	S 23-23-24-25
Maxwell, George M....	*Iowa Center	Story	R 10-11 S 14-15
Maxwell, John S....	Maquoketa	Clinton	R 9-9Ex
Maxwell, Thomas L....	Corning	Adams	R 19
Maxwell, William....	Stuart	Guthrie	R 14
Maynard, John K. L. Janesville	Bremer	R 17
Mayne, S.....	Bancroft	Kossuth	R 26-26Ex
Maytag, Fred L....	Newton	Jasper	S 29-30-31-32-32Ex-33
Meachem, Edmund.....	Jefferson	R 5
Means, William C....	R 4
Mechem, Edmund....	Attica	Marion	R 12
Meek, Robert.....	Van Buren	R 5-5Ex
Meissner, Ferdinand..	Primrose	Lee	R 10
Mekell, Arthur M....	Fairfax	Linn	R 15
Mendenhall, David....	Davis	R 6
Mentzel, Charles.....	Elkader	Clayton	R 16-20
Mercer, James.....	Fonda	Pocahontas	R 23-32-32Ex
Mercer, Thomas....	Marietta	Marshall	R 9-9Ex
Meredith, Camden A. Atlantic	Cass	R 31-32-32Ex-33
Merrell, Nathaniel A. De Witt	Clinton	R 14-20-26 S 15-16-17-18
Merriam, B. S.....	Keokuk	Lee	R 10
Merriam, Frank F....	Hopkinton	Delaware	R 26-26Ex-27
Merrill, Joseph H....	Ottumwa	Wapello	S 14-15-16
Merrill, Philo G. C. Palmyra	Warren	S 10
Merrill, Samuel.....	McGregor	Clayton	R 8-8Ex

*Cambridge, in Fourteenth and Fifteenth General Assemblies.

MEMBERS OF THE GENERAL ASSEMBLY—CONTINUED

NAME	P. O. ADDRESS	HOME COUNTY	SESSIONS
Merritt, W. W.....	Red Oak Jet...	Montgomery	R 13
Merten, William H...	Earlville	Delaware	R 18-19
Meservey, A. F.....	Cherokee	Cherokee	S 22-23
Meservey, S. T.....	Fort Dodge	Webster	R 21-29
Meyer, John.....	Newton	Jasper	R 9-9Ex S 11-12-17-18
Mickelwait, James...	Glenwood	Mills	R 15
Milburn, Isaac.....	Cedar Rapids	Linn	R 9-9Ex
Miles, Joseph D.....	Crawfordsville ..	Washington	R 12-13 S 14-15
Miles, Justin W.....	Miles	Jackson	R 17
Miles, Lewis.....	Corydon	Wayne	S 20-21
Miles, Lewis, Jr.....	Corydon	Wayne	R 13
Millard, Charles E...	Warren	R 7
Millard, John L.....	Liberty	Clarke	R 8-8Ex-13
Millen, James H.....	Indianola	Warren	R 20
Miller, Charles W...	Waverly	Bremer	R 32-32Ex-33-34
Miller, Christian	Elgin	Fayette	R 27-28
Miller, Claudius B...	Moravia	Appanoose	R 13-14
Miller, D. C.....	Newell	Buena Vista	R 26-26Ex-27
Miller, D. F., Sr.....	Keokuk	Lee	R 25
Miller, Edward G...	Waterloo	Black Hawk	S 15-16
Miller, George R.....	Rossville	Allamakee	R 12
Miller, Henry C.....	Fort Madison	Lee	R 20
Miller, James N.....	Sac City	Sac	R 15
Miller John H.....	Palmyra	Warren	R 26-26Ex-27
Miller, Joshua	Centerville	Appanoose	S 16-17
Miller, Michael	Carroll	Carroll	R 20
Miller, Simon.....	Dubuque	Dubuque	R 32-32Ex-33-34
Miller, Thos B.....	Stanwood	Cedar	R 27-28
Miller, Wireman.....	Marcus	Cherokee	R 24-25-26-26Ex
Milliman, J. C.....	Logan	Harrison	R 25
Milliser, Barnett.....	Davis	R 6-7
Mills, Azor R.....	New Jefferson...	Greene	R 11
Mills, J. A.....	Muscatine	R 6
Mills, Oliver.....	Lewis	Cass	R 14
Mills, R. S.....	Richland	Keokuk	R 10
Mills, William.....	Dubuque	Dubuque	R 13
Mills, William D...	Marshalltown ..	Marshall	R 16 S 22-23
Millsap, T.....	Jackson	R 7
Milton, Floyd L.....	Stanwood	Cedar	R 34
Miracle, John D.....	Denison	Crawford	R 13
Mitchell, George L...	Maquoketa	Jackson	R 22
Mitchell, H. B.....	Fairfield	Jefferson	R 4-21
Mitchell, Isaac J...	Boonsboro	Boone	S 12-13
Mitchell, James L...	Sidney	Fremont	R 9-9Ex
Mitchell, John.....	Des Moines	Polk	R 9-9Ex
Mitchell, Jonathan C.	Agency City ...	Wapello	R 8-8Ex
Mitchell, Lewis A...	Vinton	Benton	R 23
Mitchell, Pierce	Maquoketa	Jackson	R 15 S 18-19
Mitchell, Thomas ...	Mitchellville ...	Polk	R 7 S 15-16
Mitchell, W. O.....	Corning	Adams	R 24-25 S 26-26Ex-27
Moer, Samuel H.....	R 6
Moffit, Alexander...	Mechanicsville ..	Cedar	R 16
Moffit, John T.....	Tipton	Cedar	S 28-29
Moir, William J.....	Eldora	Hardin	R 9-9Ex-10
Molsberry, F. M.....	Columbus Jet...	Louisa	S 29-30-31
Moninger, Dennis M...	Marletta	Marshall	R 15
Monk, J. W.....	George	Lyon	R 23
Monroe, Wesley S...	Bloomfield	Davis	R 15

MEMBERS OF THE GENERAL ASSEMBLY—CONTINUED

NAME	P. O. ADDRESS	HOME COUNTY	SESSIONS
Monroe, William	Appanoose	R 5-5Ex
Montague, George	Van Buren	R 1-1Ex
Montgomery, Edwin	R 4
Montgomery, J. K.	West Union	Fayette	R 21
Moon, Edwin G.	Ottumwa	Wapello	S 32-32Ex-33
Moore, Edward J.	Eldon	Wapello	R 33
Moore, Ernest R.	Cedar Rapids	Linn	R 32-32Ex-33-34
Moore, John	Forest Home	Poweshiek	R 15
Moore, John M.	Dubuque	R 5-5Ex-6
Moore, John W.	Olin	Jones	R 15
Moore, Napoleon B.	Clarinda	Page	S 12-13
Moore, R. H.	Traer	Tama	R 22
Moore, Samuel A.	Bloomfield	Davis	S 10-11 R 29
Moore, S. H.	Humeston	Wayne	R 24-25
Moore, S. L.	Boone	Boone	R 21
Moorman, T.	Jefferson	R 7
Mordan, William	Jackson	R 6
Mordhorst, Charles	Wheatland	Clinton	R 29
Morehead, Matthew	Wayne	Washington	R 8-8Ex
Morgan, Jacob C.	Council Bluffs	Pottawattamie	R 19
Morgan, Theron A.	Webster	Keokuk	R 7-11
Morgan, W. P.	Keokuk	R 5-5Ex
Morison, James	Traer	Tama	R 23-24
Morley, William R.	Brush Creek	Fayette	R 15
Morris, James F.	Ireton	Sioux	R 30-31-32-32Ex
Morris, John	Boyden	Sioux	R 25
Morris, Joseph	Liberty	Clarke	R 25
Morrison, J. D.	Reinbeck	Grundy	R 25-26-26Ex
Morrison, John	*Hedrick	Keokuk	R 12-13-14-26-26Ex
Morrow, W. W.	Afton	Union	R 23-24
Morse, George A.	Corning	Adams	R 16-17
Morse, John L.	Belmond	Wright	R 16
Morton, Edward F.	Appanoose	R 10
Morton, John T.	Mount Pleasant	Henry	R 1-1Ex S 3
Moser, Reuben A.	Lexington	Taylor	R 8-8Ex-9-9Ex
Mosnat, J. J.	Belle Plaine	Benton	S 23-24
Mott, D. C.	Audubon	Audubon	R 30-31
Mowrey, Welcome	Waltham	Tama	R 20
Mueller, Ernst	Davenport	Scott	R 15-16-17-18-19
Muhs, Henry	Camanche	Clinton	R 15
Mulkern, M. B.	Dubuque	Dubuque	S 13
Mullan, Charles W.	Waterloo	Black Hawk	S 27-28
Mullin, W.	Winfield	Henry	R 26-28Ex
Muncey, Isaac	Jesup	Buchanan	R 18-19
Munsell, Ephraim	Oskaloosa	Mahaska	R 10
Murdock, Samuel	Garnaville	Clayton	R 13
Murphy, Jeremiah H.	Davenport	Scott	S 15-16
Murray, Benjamin F.	Winterset	Madison	R 13 S 13-14
Murray, W. B.	Davenport	Scott	R 25
Murtagh, Charles B.	Ringsted	Emmet	R 34
Myerly, J. G.	Estherville	Emmet	R 25
Myers, W. H. H.	Milford	Dickinson	R 28
Nabstedt, Jacob	Davenport	Scott	R 27
Nachtwey, Theo.	Lansing	Allamakee	R 20-21
Nagle, Corydon M.	Alden	Hardin	R 18
Nagle, Lee	Milton	Van Buren	R 29

*Butler in Twelfth, Thirteenth and Fourteenth General Assemblies.

MEMBERS OF THE GENERAL ASSEMBLY—CONTINUED

NAME	P. O. ADDRESS	HOME COUNTY	SESSIONS
Neal, Jairus E.	Knoxville	Marion	R 5-5Ex S 6-7-8-8Ex 9-9Ex
Neal, Samuel W.	Washington	Washington	S 34
Needham, John R.	Oskaloosa	Mahaska	S 4-5-5Ex-12
Neely, Thomas B.			R 5-5Ex
Negus, Charles	Fairfield	Jefferson	R 3
Nelson, Ole	Locust Lane	Winneshiek	R 9-9Ex-10
Nelson, Oley	Slater	Story	R 21-22
Nemmers, N. B.	La Motte	Jackson	R 23-24
Newbold, Joshua G.	*Hillsboro	Henry	R 13-14-15-18
Newberry, Byron W.	Strawberry Point	Clayton	S 30-31-32-32Ex
Newberry, James	Strawberry Point	Clayton	R 12
Newell, Henry N.	Le Mars	Plymouth	R 33-34
Newell, Homer E.	McGregor	Clayton	S 12-13
Newsam, George		Lee	R 5-5Ex
Newton, Hosea N.	Keota	Keokuk	S 15-16
Nichol, John R.	New Sharon	Mahaska	R 17
Nichols, John D.	Vinton	Benton	S 17-18-19
Nichols, Jay I.	West Liberty	Muscatine	R 29-30-31 S 32-32Ex- .33
Nichols, Fliny	West Liberty	Muscatine	R 18 S 19-20
Nichols, Samuel D.	Panora	Guthrie	S 16-17-18-19
Nicolaus, Henry E.	Wilton Jct.	Muscatine	R 28
Nicoll, David	Ida Grove	Ida	R 22-25
Nielander, Henry	Lansing	Allamakee	S 18-19
Nietert, H. J.	Walker	Linn	R 25-26-26Ex-27
Nix, B. T.	Afton	Union	R 32-32Ex
Noble, C. E.		Jefferson	R 5-Ex
Noble, James M.		Delaware	R 6
Noble, Leander C.	West Union	Fayette	R 8-8Ex
Noble, Reuben	Garnaville	Clayton	R 5-5Ex
Noel, Cole	Adel	Dallas	R 13
Nolan, Thomas F.	Ballyclough	Dubuque	R 26-26Ex-27 S 28
Norris, Thomas C.	Perry	Dallas	R 16
Norris, Timothy O.	Troy	Davis	R 13
Norris, William H.	Manchester	Delaware	R 24
Norton, Samuel		Lee	R 2
Nowers, A. A.	Osceola	Clarke	R 27
Nugent, Jonathan J.	Nugent	Linn	R 20
O akman, William C.	Uniontown	Delaware	R 22-23
O'Brien, D.	†Dubuque	Dubuque	R 10-11
O'Brien, Dennis	†Bernard	Dubuque	R 17-18-19
O'Brien, Michael			R 1-1Ex
O'Connor, Frank A.	New Hampton	Chickasaw	R 33-34
Odendahl, Robert	Carroll, R. R. 1	Carroll	R 34
O'Donnell, Fred	Dubuque	Dubuque	R 13-14-17
O'Fall, John F.	Prairie City	Jasper	R 30-31-32-32Ex
Oleson, O. M.	Fort Dodge	Webster	R 24-25
Oliver, Addison	Onawa	Monona	R 10 S 11-12
Olmstead, P. P.	Monona	Clayton	R 11
Olmstead, Samuel B.			R 1-1Ex
Olson, H. L.	Northwood	Worth	R 30-31
Olson, Olaf	Rock Rapids	Lyon	R 34
Ordway, George	Waterloo	Black Hawk	R 12

*Mount Pleasant, in Eighteenth General Assembly.

†Prairie Creek, in Eleventh General Assembly.

‡Melleray, in Seventeenth and Eighteenth General Assemblies.

MEMBERS OF THE GENERAL ASSEMBLY—CONTINUED

NAME	P. O. ADDRESS	HOME COUNTY	SESSIONS
Orr, Jackson	Montana	Boone	R 12
Overfield, Elmer E.	Elma	Howard	R 27-28
Overholtzer, Jacob A.	Viola Center	Audubon	R 20-21
Owen, Abraham	North English	Iowa	R 22
P almer, B. R.	Low Moor	Clinton	R 11
Palmer, David J.	Washington	Washington	S 24-25-26-26 Ex-27
Palmer, Joel L.	Bear Grove	Guthrie	R 18
Palmer, John	Clarksville	Butler	R 16
Park, John		Jefferson	S 4-5-5Ex
Parker, George W.	Spring Rock	Clinton	R 8-8Ex 9-9Ex-10
Parker, Horace G.	Mason City	Cerro Gordo	S 19
Parker, John	Silver City	Mills	R 26-26-Ex-27
Parker, John M.	Marshalltown	Marshall	R 17-18
Parker, Leonard F.	Grinnell	Poweshiek	R 12
Parkhurst, E. F.	Sheldon	O'Brien	R 22
Parkinson, Benoni	Ainsworth	Washington	R 17
Parmelee, John W.	Goldfield	Wright	R 15
Parrott, Matt	Waterloo	Black Hawk	S 21-22-23-24
Parshall, Lyman B.	Canton	Jackson	S 33-34
Parsons, Galusha	Fort Dodge	Webster	R 13
Parvin, John A.	Muscatine	Muscatine	R 3 S 10-11-12
Paschal, C. M.	New Market	Taylor	R 22-23
Patrick, William A.	Victor	Iowa	S 19
Pattee, David J.	Perry	Dallas	R 20-21
Patterson, A. O.		Muscatine	S 7-8
Patterson, David M.	Sigourney	Keokuk	R 34
Patterson, Isaac	St. Ansgar	Mitchell	R 18
Patterson, James	Marengo	Iowa	R 24-25
Patterson, John	Burlington	Des Moines	S 17-18
Patterson, John G.	Charles City	Floyd	S 10-11-12-13
Pattison, A. M.	Minerva	Marshall	S 8-8Ex-9-9Ex
Pattison, I.	Oelwein	Fayette	R 25
Patton, D. J.	Hampton	Franklin	R 28-29
Paul, Clifford B.	Anamosa	Jones	R 32-32Ex
Paul, George	Iowa City	Johnson	R 14-15-17
Paulk, Charles	Waukon	Allamakee	R 8-8Ex-10 S 11
Payne, Charles W.	Swedesburg	Henry	R 18-19
Payne, Frank S.	Centerville	Appanoose	R 28-29
Peake, Elijah	Onawa	Monona	R 17
Pearson, Abram	Washington	Washington	R 18-19
Pease, James B.	Big Mound	Van Buren	S 15-16
Pease, J. B.		Lee	R 6
Peck, Henry W.	Decatur City	Decatur	R 12
Peet, Cornelius T.	*Edgewood	Delaware	R 14-15
Peet, R. M.	Springville	Jones	R 30-31
Peet, S. R.	Yankee Sett'm't.	Clayton	R 8-8Ex
Pendleton, Isaac	Sioux City	Woodbury	R 9-9Ex
Penick, J. A.	Chariton	Lucas	R 27
Penn, Alphonso V.	Sidney	Fremont	R 33-34
Penney, Alfred	Stacyville	Mitchell	R 24
Penny, John		Des Moines	R 2
Penny, John S.	Latty	Des Moines	R 21
Penrose, E. G.	Tama	Tama	S 25-26-26Ex-27-28
Perkins, Charles G.	Onawa City	Monona	R 14

†Wheatland, in Tenth General Assembly.

*Yankee Settlement, in Fourteenth General Assembly.

MEMBERS OF THE GENERAL ASSEMBLY—CONTINUED

NAME	P. O. ADDRESS	HOME COUNTY	SESSIONS
Perkins, Eli C.....	Delhi	Delaware	R 33-34
Perkins, George D...	Sioux City	Woodbury	S 15-16
Perkins, George W...	Farragut	Fremont	S 23-24
Perrin, William B...	Nashua	Chickasaw	R 17-18 S 25-26-26Ex- 27-28
Perrott, El. G.....	Perry	Dallas	R 26-26Ex-27
Perry, Adam.....	Western	Linn	R 12
Perry, T. B.....	Albia	Monroe	S 24-25
Perry, Thomas J. R.	Des Moines	R 6
Perry, Thomas R....	Howard Center..	Howard	R 10
Peterson, Charles F...	Clarion	Wright	S 32-32Ex-33
Peterson, Hans.....	Reinbeck	Grundy	R 21
Phelps, Julian.....	Atlantic	Cass	S 25-26-26Ex
Phillips, Brannock...	Unionville	Appanoose	R 12
Platt, H. C.....	Tipton	Cedar	R 22
Picken, Mathew.....	Eddyville	Mahaska	R 20
Pickford, Arthur ...	Nora Sp'gs, RR3.	Cerro Gordo ..	R 34
Pickler, John A....	Muscatine	Muscatine	R 19
Pierce, Abial R.....	*Lockridge	Jefferson	R 9-9Ex-S 12-13
Pierce, H. L.....	Linn Grove	Buena Vista ..	R 32-32Ex
Pierson, J. A.....	Appanoose	R 7
Pignan, John H.....	Muscatine	R 5-5Ex
Pipher, John.....	Griswold	Cass	R 29
Pitcher, Horatio....	Aurelia	Cherokee	R 19
Platter, Cornelius C.	Red Oak	Montgomery ..	R 15-19
Poindexter, D. W....	West Mitchell ..	Mitchell	R 11
Polland, James	Bloomfield	Davis	S 9-9Ex
Porter, Claude R....	Centerville	Appanoose	R 26-26Ex-27 S 28-29
Porter, Josephus C...	Leon	Decatur	R 18
Porter, Joseph H....	Blue Grass	Scott	R 9-9Ex
Poston, Nimrod.....	Wapello	R 5-5Ex
Potter, A. M.....	Waverly	Bremer	R 27
Potter, Edwin B....	Nevada	Story	S 9-9Ex
Potter, Enoch.....	Wapello	Louisa	R 10
Potter, John F.....	Quimby	Cherokee	R 23
Potter, L. F.....	Oakland	Pottawattamie	R 26-26Ex-27
Potter, Nathan.....	Anamosa	Jones	R 24
Powell, William F...	Indianola	Warren	R 19
Power, J. T. P.....	Keokuk	Lee	R 26-26Ex-27
Powers, P. H.....	Powersville	Floyd	R 29-30-31
Powers, James B....	Cedar Falls	Black Hawk ..	S 11-12
Powers, Julius H...	New Hampton ..	Chickasaw	S 8-8Ex
Powers, Samuel B...	Kellogg	Jasper	R 23-27
Poynser, Alfred N...	Montour	Tama	S 19-20-21-22
Pratt, Henry O.....	Charles City ..	Floyd	R 13-14
Prentis, P. L.....	Delphos	Ringgold	R 26-26Ex-27-28
Prentiss, Royal.....	Louisa	R 7
Preston, Isaac M....	Marion	Linn	R 3 S 4-5-5Ex
Preston, N. B.....	Monroe	R 3
Prevo, T. J.....	Bloomfield	Davis	R 30
Price, Abraham C....	Keokuk	R 6
Price, Calvin J.....	West Point	Lee	S 4 R 8
Price, Clint L.....	Indianola	Warren	R 32-32Ex
Price, Eliphalet.....	Guttenberg	Clayton	R 3
Price, Michael.....	Muscatine	R 8-8Ex-9-9Ex
Price, Richard.....	Winterset	Madison	S 22-23

*Fairfield, in Thirteenth General Assembly.

MEMBERS OF THE GENERAL ASSEMBLY

MEMBERS OF THE GENERAL ASSEMBLY—CONTINUED

NAME	P. O. ADDRESS	HOME COUNTY	SESSIONS
Pritchard, Charles D.	Upper Grove	Hancock	R 10
Pritchard, J. S.	Belmond	Wright	R 29-30-31
Pritchard, Reasin		Muscatine	R 5
Prizer, John W.	Brighton	Washington	S 18-19
Proudfoot, Aaron V.	Indianola	Warren	S 33-34
Proudfoot, Jacob	Liberty	Clarke	R 16
Prouty, Solomon F.	Pella	Marion	R 18
Pusey, N. M.	Council Bluffs	Pottawattamie	S 26-26Ex-27
Pusey, W. H. M.	Council Bluffs	Pottawattamie	S 7-8
Putman, Abraham			R 4
Putnam, G. M.	Carson	Pottawattamie	R 26-26Ex-27-28
Q uigley, Robert	McGregor	Clayton	S 33-34
Quinn, James	Davenport	Scott	R 8-8Ex
Quinn, John W.	Washington	Washington	R 9-9Ex
R ae, George	Dowville	Crawford	R 16
Ramsay, Alfred A.	Albia	Monroe	R 12-21
Ramsey, James C.	Agency City	Wapello	R 4 S 5-5Ex-6
Ranck, Cyrus S.	Iowa City	Johnson	R 20-21-25 S 26-26Ex-27
Rand, E. D.	Burlington	Des Moines	R 6
Randolph, J. F.		Henry	R 7
Rankin, John W.	Keokuk	Lee	S 7-8
Rankin, Samuel E.	Washington	Washington	R 7
Ratcliff, Benjamin	Clear Creek	Allamakee	R 17
Rathbun, Nelson		Cedar	R 1-1Ex
Ray, W. G.	Grinnell	Poweshiek	R 26-26Ex-27
Rea, J. M.	Grundy Center	Grundy	S 25
Read, Martin	Corydon	Wayne	S 14
Read, William C.		Lee	R 2
Ream, Jacob		Van Buren	R 4
Ream, John F.	Oskaloosa	Mahaska	S 33-34
Reaney, Robert J.	Columbus Jct.	Louisa	R 32-32Ex-33,
Reck, A. C.	Allerton	Wayne	R 18
Rector, Frederick	Bartlett	Fremont	R 12
Redfield, James	Wiscotta	Dallas	S 9-9Ex
Redhead, Wesley	Des Moines	Polk	R 21
Redman, W. H.	Montezuma	Poweshiek	R 21-22
Reed, Henry T.	Cresco	Howard	R 16
Reed, J. F.	Nevada	Story	R 26-26Ex
Reed, Joseph R.	Adel	Dallas	S 11-12
Reed, M. D.	Extra	Audubon	R 25
Reed, William H.	Bellevue	Jackson	R 8-8Ex-14-16
Reed, William M.		Jefferson	S 6-7
Reeder, Lewis		Jefferson	R 6
Reeder, Micajah		Louisa	R 4
Rees, Samuel	Fort Dodge	Webster	R 8-8Ex-12-16
Reid, S. J.		Lee	R 5-Ex
Reiner, Samuel		Louisa	S 7-8
Reinger, Robert G.	Charles City	Floyd	S 21-22-23-24
Reitz, Henry H.	Donnellson	Lee	R 32-32Ex-33
Reitzel, John		Monroe	R 7
Reuther, Louis	Elkader	Clayton	R 14
Reynolds, Ephraim M.	Centerville	Appanoose	R 19-21 S 24-25
Reynolds, J. W.	Beacon	Mahaska	R 27
Reynolds, Simeon		Marion	R 1-1Ex
Rhodes, Joseph	Tabor	Fremont	R 17

MEMBERS OF THE GENERAL ASSEMBLY—CONTINUED

NAME	P. O. ADDRESS	HOME COUNTY	SESSIONS
Rice, Edward.....	Brush Creek....	Fayette	R 20
Rice, J. F.....	R 4
Rice, James.....	Osceola	Clarke	R 14
Rice, R. C.....	Smithland	Woodbury	R 21-22
Rice, Wells S.....	Marshalltown ..	Marshall	S 12-13
Rich, Thomas.....	Glidden	Carroll	S 23-24
Richards, Benjamin B.	Dubuque	Dubuque	R 10 S 11-12-14
*Richardson, A. W...	Riggs Station...	Jackson	R 18-25
Richardson, George...	Missouri Valley.	Harrison	R 18
Richardson, Robt. A.	Fayette	R 6-7
Richey, Francis M....	Afton	Union	R 18
Richman, Irving B....	Muscatine	Muscatine	R 23-24
Richman, J. Scott....	Muscatine	Muscatine	R 5Ex
Rickel, Henry.....	West Union.....	Fayette	R 17
Riddle, Samuel H....	Council Bluffs..	Pottawattamie.	R 8-8-Ex
Riggen, J. A.....	What Cheer.....	Poweshiek	S 25-26-26Ex
Riggs, Reuben.....	Centerville	Appanoose	R 2-3
Riggs, Samuel.....	Bloomfield	Davis	R 3
Riley, L. A.....	Wapello	Louisa	R 21-22
Ripley, Andrew C....	Garner	Hancock	R 33-34
Rippey, Henry C....	Jefferson	Greene	R 12
Ritter, Henry	Burlington	Des Moines....	R 30-31-32-32Ex-33-34
Roach, E. C.....	Rock Rapids....	Lyon	R 21-22
Robb, James M.....	Albia	Monroe	R 18-19
Robb, W. H.....	Creston	Union	R 21-22
Robb, Patrick.....	Sioux City.....	Woodbury	R 8-8Ex
Robbins, Joseph D....	Malvern	Mills	R 34
Roberts, B. F.....	Dunlap	Harrison	R 22
Roberts, Benjamin F.	Winterset	Madison	R 6 S 10
Roberts, I. T.....	Denison	Crawford	R 21
Robertson, James M.	Columbus City..	Louisa	S 11-12
Robeson, J. C.....	Albia	Monroe	R 22
Robinson, B. F.....	Armstrong	Emmet	R 29-30-31
Robinson, Charles H.	Knoxville	Marion	R 24-25
Robinson, Gifford S..	Storm Lake....	Buena Vista...	R 16 S 19-20-21
Robinson, Moses W..	Burlington	Des Moines....	R 3-8-8Ex
Rodman, Francis.....	Clayton	R 6
Roe, F. F.....	Castana	Monona	R 22-23
Rogers, Charles J....	Dubuque	Dubuque	R 15
Rogers, Jacob W....	West Union.....	Fayette	R 5-5Ex
Rogers, John N.....	Davenport	Scott	R 11
Rogers, Robert H....	Le Claire.....	Scott	R 6
Rogers, Samuel H....	Wheatland	Clinton	R 13
Rogers, W. T.....	Jefferson	R 4
Rogge, Lorenz.....	Davenport	Scott	R 25
Rohlf, Mathias J....	Davenport	Scott	R 11-12-13-14
Roome, John S.....	Calmar	Winneshiek ...	R 28-29
Root, C. L.....	Lyons	Clinton	R 25
Rorick, Dallas D....	Wheatland	Clinton	R 19
Rosenkrans, S. B....	Webster City...	Hamilton	R 8-8Ex
Ross, Hector.....	Mediapolis	Des Moines....	R 25
Ross, Lewis W.....	Council Bluffs..	Pottawattamie.	S 10-11
Ross, William R....	Mahaska	R 4
Rosser, George N....	Hickory	Van Buren....	R 5-5Ex-13

*Seat in Twenty-fifth General Assembly contested and decided by House of Representatives in favor of William Stephens.

MEMBERS OF THE GENERAL ASSEMBLY—CONTINUED

NAME	P. O. ADDRESS	HOME COUNTY	SESSIONS
Roszell, C. A. L.....	Clarksville	Butler	R 15
Rother, Henry W.....	Keokuk	Lee	S 15-16-19-20
Rothrock, James H....	Tipton	Cedar	R 9-9Ex
Rounds, Jabez C.....	Gem	Clayton	R 15
Roundy, W.....	Manteno	Shelby	R 22-23
Rowan, James.....	Dubuque	Dubuque	R 22
Rowell, Neal W.....	Afton	Union	R 12-13
Rowen, John E.....	Clarion	Wright	S 25-26-26Ex
Rowles, Oliver P....	Albia	Monroe	R 9-9Ex
Rowles, William M....	Turin	Monona	R 34
Royston, Barney.....	Ottumwa	Wapello	S 2
Ruddick, George W..	Waverly	Bremer	R 8-8Ex
Ruie, George.....	Wheatland	Clinton	R 14
Rumple, John N. W..	Marengo	Iowa	S 15-16-17
Runciman, William..	Carlisle	Warren	R 15
Runyon, Alexander..	Shellsburg	Benton	R 10-11
Rusch, Nicholas J...	Davenport	Scott	S 6-7
Russell, Ed. C.....	Corning	Adams	R 21-22-23
Russell, Frank W....	Forest City	Winnebago	R 34
Russell, James J....	Muscatine	Muscatine	R 20
Russell, John	*Onslow	Jones	R 9-9Ex-10-11-12-13 S 18-19
Russell, John J.....	Jefferson	Greene	S 14-15-17-18-19-20
Russell, Joseph.....	R 5Ex
Russell, Peter T.....	Adel	Dallas	R 9-9Ex
Russell, Robert.....	Van Buren	R 4
Russell, Samuel A....	Crawfordsville ..	Washington ..	R 5-5Ex-10
Russell, William S...	Perry	Dallas	R 17-18
Rustad, Simon.....	Northwood	Worth	R 21
Ryan, David.....	Prairie City.....	Jasper	R 11
Ryder, John.....	Vinton	Benton	R 19 S 20-21
S aberson, Henry T..	Alta	Buena Vista ..	R 24-25
Sabin, D. D.....	New Oregon	Howard	R 8-8Ex
Safely, John G.....	Tipton	Cedar	R 11
Sald, William.....	Valley	Washington ..	R 16
Sales, Nathan G....	Anamosa	Jones	R 2 S 3-4
Salmon, Adolphos....	West Point	Lee	R 8
Sammis, James U....	Le Mars.....	Plymouth	S 33-34
Sampson, Ezekiel S..	Sigourney	Keokuk	S 11
Samuels, Ben M.....	Dubuque	R 5-5Ex
Sanborn, Cummings..	Earlville	Delaware	R 12-13
Sanderson, William..	Princeton	Scott	R 10
Sandry, Andrew.....	Lansing	Alamakee	R 14
Sanford, John F....	Farmington	Van Buren	S 1-1Ex-2
Sankey, Ezekiel J...	Leon	Decatur	R 30-31-33
Santee, I. B.....	Danbury	Woodbury	R 9-9Ex
Sapp, William F....	Council Bluffs..	Pottawattamie	R 11
Sargeant, Thomas L.	Des Moines ..	R 1Ex-2-5-5Ex
Sargent, E. M.....	Grundy Center..	Grundy	S 26-26Ex
Sarver, John D.....	Chariton	Lucas	R 9-9Ex
Sater, Samuel H....	Danville	Des Moines ..	R 34
Sater Thomas J....	Danville	Des Moines ..	R 13
Satterthwait, J. W....	Mount Pleasant..	Henry	R 13
Sauer, Edmund J....	Dubuque	Dubuque	R 27-28
Saunders, Alvin.....	Mount Pleasant..	Henry	S 5-5Ex-6-7-8-8Ex

*Wyoming, in the Ninth, Ninth Extra, Tenth, Eleventh, Twelfth and Thirteenth General Assemblies.

MEMBERS OF THE GENERAL ASSEMBLY—CONTINUED

NAME	P. O. ADDRESS	HOME COUNTY	SESSIONS
Saunders, Charles G.	Council Bluffs...	Pottawattamie	S 30-31-32-32Ex-33-34
Saunders, Thomas J.	Davenport	Scott	S 10
Savage, Arthur C.	Adair	Adair	S 33-34
Sawyer, P. A.	Sioux City	Woodbury	R 25
Sawyer, Thomas		Lee	R 6
Saylor, W. W.	Waverly	Bremer	R 30-31
Schaller, Phil.	Sac City	Sac	R 21
Schee, George W.	Primghar	O'Brien	R 20-21-33-34
Schleicher, J. M.	Livermore	Humboldt	R 22
Schmidt, William O.	Davenport	Scott	R 19-20 S 21-22-23-24
Schoenenberger, John	East Peru	Madison	R 32-32Ex
Schramm, George	Farmington	Van Buren	S 4-5-5Ex R 9-9Ex
Schroeder, Bernard F.	Garnavillo	Clayton	R 15
Schroeder, Henry C.	Schleswig	Crawford	R 32-32Ex-33
Schrooten, Henry	Le Mars	Plymouth	R 24
Schrup, Nicholas J.	Dubuque	Dubuque	S 34
Schulte, George H.	Elkader	Clayton	R 32-32Ex-33
Schultz, August	Denison	Crawford	R 24-25
Schweer, Conrad	Primrose	Lee	R 14-15
Scott, D. H.	Albia	Monroe	R 26-26Ex
Scott, John	Nevada	Story	S 8-8Ex-21
Scott, Oliver H. P.	Farmington	Van Buren	R 17
Scott, Robert	Le Claire	Scott	R 7
Scott, Robert G.	*Wilton	Cedar	R 16-18
Scott, W. J.	Ida Grove	Ida	R 28
Scoville, D. W.			R 6
Scrimgeour, George C.	Belle Plaine	Benton	R 20
Seaman, Bruce T.	Davenport	Scott	R 17-18
Sears, Reuben	Grinnell	Poweshiek	R 10
Sears, S. W.		Lee	R 4
Secor, David	Forest City	Winnebago	R 14-15
Secor, Eugene	Forest City	Winnebago	R 29
Seeds, Ed. P.	Manchester	Delaware	S 22-23
Seeley, Thomas	Guthrie Center	Guthrie	R 17
Seeley, William B.	Mt. Pleasant	Henry	S 32-32Ex-33
SeEVERS, William H.	Oskaloosa	Mahaska	R 7-16
Seiffert, Henry O.	Avoca	Pottawattamie	R 19
Selby, Lloyd	Corydon	Wayne	S 15
Sells, A. H.	Murray	Clarke	R 24
Sells, Elijah	Fairport	Muscatine	R 1-1Ex-4
Selman, John J.	Bloomfield	Davis	S 1-1Ex-2-3
Serrin, John R.	Marengo	Iowa	R 11
Sessions, S. S.	Algona	Kossuth	R 25
Seymour, Walcott	Danville	Des Moines	R 4-17
Shaffer, J. D.	Elgin	Fayette	R 30-31-32-32Ex
Shaffer, Joshua	Fairfield	Jefferson	S 9-9Ex
Shambaugh, John	Booneville	Madison	R 27-28
Shane, Frank	Eldon	Wapello	R 34
Shane, John	Vinton	Benton	S 14-15-16
Shankland, Frank S.	Des Moines	Polk	R 34
Sharp, Alonzo W.			R 7
Sharp, Joseph L.			R 4
Sharpnack, W. M.	Modale	Harrison	R 24
Sharradan, O. P.		Keokuk	S 7-8
Shaw, E.	Pella	Marion	R 21
Shaw, William T.	Anamosa	Jones	R 16
Shearer, Robert T.	Ida Grove	Ida	R 19

*Pleasant Hill, in the Sixteenth General Assembly.

MEMBERS OF THE GENERAL ASSEMBLY—CONTINUED

NAME	P. O. ADDRESS	HOME COUNTY	SESSIONS
Sheean, William D.	Anamosa	Jones	R 27
Sheldon, Charles P.	Tipton	Cedar	R 12
Sheldon, Frank E.	Mt. Ayr	Ringgold	R 32-32Ex-33
Shelley, Stephen B.	Monroe	Jasper	R 7
Shelley, James M.	Keokuk	Lee	S 17-18
Shepardson, Jared B.	Marble Rock	Floyd	R 16
Sherman, Hoyt	Des Moines	Polk	R 11
Sherman, Lorenzo D.	Ireton	St. Louis	R 20
Sherman, Ralph	Grinnell	Poweshiek	R 34
Sherrard, Samuel T.	Walnut City	Appanoose	R 17
Shields, James H.	Dubuque	Dubuque	S 23-24
Shields, John G.	Dubuque	Dubuque	S 2-3-4-5-5Ex
Shipley, Ira R.	Yale	Guthrie	R 22-23
Shipman, George C.	West Liberty	Muscatine	R 8-8Ex-9-9Ex
Shippen, William C.	Albia	Monroe	S 10-11
Shrader, John C.	Iowa City	Johnson	S 13-19
Shriver, William S.	Mt. Ayr	Ringgold	R 24-25
Siberall, Jacob	Blakesburg	Wapello	R 15
Sidey, E. J.	Greenfield	Adair	R 32-32Ex
Simmons, Wm. L. S.	Brookville	Jefferson	R 16
Simpson, Joseph W.	Colesburg	Delaware	R 10
Simpson, Samuel S.	Bellevue	Jackson	R 18-19
Sipple, William C.	Sidney	Fremont	R 11
Skiles, Hugh M. G.	Blue Grass	Scott	R 10
Skillen, James A.	Tripoli	Bremer	R 14
Skinner, Herbert K.	Collins	Jasper	R 34
Skinner, Scott	Creston	Union	R 30-31
Slosson, J. N.	Northwood	Worth	R 22
Smeltzer, Charles C.	Peterson	Clay	R 9-9Ex
Smith, Allan	Boone	Boone	R 23
Smith, Asa B.	Odebolt	Sac	R 23
Smith, A. St. Clair	Cedar Rapids	Linn	R 25
Smith, Edgar H.	Corning	Adams	R 34
Smith, Elisha T.	Bedford	Taylor	S 14-15
Smith, Ellison	Danville	Des Moines	R 23
Smith, Fred N.	Burlington	Des Moines	S 29-30-31-32-32Ex-33
Smith, George		Cedar	R 5-5Ex
Smith, G. H.	Persia	Harrison	R 27
Smith, Hiram Y.	Des Moines	Polk	S 19-20
Smith, Israel A.	Lamoni	Decatur	R 34
Smith, James A.	Osage	Mitchell	R 22-23 S 28-29-30-31-32-32Ex-33-34
Smith, James J.	Ottumwa	Wapello	R 23 S 24
Smith, J. H.	Ira	Jasper	R 21
Smith, J. H.	Cedar Rapids	Linn	S 22-23
Smith, J. J.	Van Meter	Madison	R 16
Smith, John	Okoboji	Dickinson	R 10
Smith, John G.	Algona	Kossuth	R 24
Smith, John Henry	Camanche	Clinton	S 11-12
Smith, John R.	Eagle Grove	Wright	R 32-32Ex-33
Smith, John W.		Mahaska	R 1
Smith, Joseph H.	Magnolia	Harrison	R 12
Smith, P. A.	Scranton	Greene	R 26-26Ex-27
Smith, Roderick A.	Okoboji	Dickinson	R 12
Smith, R. S.	Parkersburg	Butler	S 24
Smith, Sherman G.	Newton	Jasper	S 9-9Ex
Smith, Thomas H.	Harlan	Shelby	S 34
Smith, Thomas S.		Jackson	R 5-5Ex

MEMBERS OF THE GENERAL ASSEMBLY

111

MEMBERS OF THE GENERAL ASSEMBLY—CONTINUED

NAME	P. O. ADDRESS	HOME COUNTY	SESSIONS
Smith, William C....	Eagle Grove	Wright	S 23-24
Smyth, P. H.....	Burlington	Des Moines ...	R 24
Smyth, Robert.....	Mt. Vernon	Linn	R-1-1Ex-20 S 12-13
Snoke, D. H.....	Durant	Cedar	R 25
Snook, James H.....	West Point	Lee	R 19
Snow, Erastus.....	Grinnell	Poweshiek ...	R 13
Soesbe, S. W.....	Greene	Butler	R 23
Sokol, F. J.....	Onslow	Jones	R 28-29
Sowers, A. J.....	Bedford	Taylor	R 24-25
Spangler, Samuel T..	Castleville	Buchanan	R 15
Sparks, Clyde G.....	Eldon	Wapello	R 32-32Ex
Spaulding, E. C.....	Marble Rock ...	Floyd	R 24-25-26-26Ex S 29-30-31
Spaulding, H. L.....	Elma	Howard	R 30-31
Spaulding, Henry W.	Grinnell	Poweshiek ...	S 34
Spearman, C. F.....	Mt. Pleasant ...	Henry	R 24-25
Speer, Alfred L.....	Boonsboro	Boone	R 9-9Ex
Speer, George W....	Indianola	Warren	R 34
Speer, Robert P.....	Cedar Falls ...	Black Hawk ..	R 15
Spees, John B.....	Birmingham ...	Van Buren ...	R 3-4
Spencer, Benjamin..	Maquoketa	Clinton	R 13
Spencer, Charles H..	Grinnell	Poweshiek ...	R 19
Spencer, R. H.....	Aigona	Kossuth	R 21
Sprague, D. N.....	Wapello	Louisa	R 7
Springer, Francis ..	Columbus City..	Louisa	S 1-1Ex-2
Springer, John.....	Iowa City	Johnson	R 24
Springer, L. F.....	Independence ...	Buchanan	R 23-30-31-32-32Ex
Sprott, James.....	Lee	S 1-1Ex-2
Spurrier, Warren...	Solon	Johnson	R 10
Stallcop, Charles E..	Sac City	Sac	R 27-28
Stanberry, John S...	Mason City	Cerro Gordo ..	R 20-31
Stanchfield, Oliver O.	Cedar Rapids ..	Linn	R 13
Stanley, Charles....	Oskaloosa	Mahaska	R 12
Stanton, Charles O..	Jefferson	R 6
Stanton, John W....	Tipton	Cedar	R 10
Stanton, Mahlon.....	Oskaloosa	Mahaska	R 8-8Ex
Stanton, Thaddeus H.	Washington ...	Washington ...	R 9-9Ex
St. Clair, John M...	Vinton	Benton	R 19
Stedman, A. F.....	R 4
Stedman, Eli M.....	Vinton	Benton	R 14-15
Steele, Samuel L....	Mt. Pleasant ...	Henry	R 22-23
Steele, William.....	Lee	R 1-1Ex
Steen, F. D.....	Menlo	Guthrie	R 24-25
Stephens, Anson P...	Creston	Union	R 19 S 20-21
Stephens, Frederick A.	Caldwell	Appanoose ...	R 8-8Ex
Stephens, Redman D.	Marion	Linn	R 18
Stephens, William...	Maquoketa	Jackson	R 25
Stephenson, George D.	Muscatine	Muscatine ...	R 2
Stephenson, James A.	Mt. Ayr	Ringgold	R 34
Stephenson, John....	Osceola	Clarke	R 17
Stephenson, Robert	Jefferson	R 5-5Ex
Sterns, W. H.....	Clayton	R 7
Stevens, Harvey.....	Keokuk	R 4
Stevenson, T. G.....	Big Mound	Lee	R 9-9Ex
Steward, H.....	Jones	R 7
Stewart, Charles W..	Clive	Polk	R 27-28
Stewart, David	North Liberty ..	Johnson	R 13
Stewart, E. M.....	Pilot Grove	Lee	R 14

MEMBERS OF THE GENERAL ASSEMBLY—CONTINUED

NAME	F. O. ADDRESS	HOME COUNTY	SESSIONS
Stewart, George B.	Iconium	Appanoose	R 9-9Ex
Stewart, Joel	Grinnell	Poweshiek	R 20 S 23-24
Stewart, J. Warren	Keota	Washington	R 32-32Ex
Stewart, William G.	Dubuque	Dubuque	S 6-7
Stewart, William J.	Grimes	Polk	R 23
Stiger, H. J.	Toledo	Tama	R 21
Stiles, Edward H.	Ottumwa	Wapello	R 10 S 11
Stillman, Paul E.	Jefferson	Greene	R 32-32Ex-33-34
Stillmunkes, P.	Sherrill	Dubuque	R 24-25
Stipe, William F.	Clarinda	Page	R 34
Stirton, Robert C.	Monticello	Jones	S 30-31-32-32Ex
St. John, R. T.	Riceville	Mitchell	R 25-26-26Ex
Stockman, David A.	Richland	Keokuk	R 11
Stockton, Thomas R.	Sidney	Fremont	R 18
Stoddard, Benjamin F.	Jesup	Buchanan	R 33-34
Stoltenberg, A. H.	Davenport	Scott	R 30-31-32-32Ex
Stone, Henry	Marshalltown	Marshall	R 24-25
Stone, John Y.	Glenwood	Mills	R 12-13-16-17 S 14-15
Stone, William M.	Knoxville	Marion	R 17
Stoneman, J. T.	McGregor	Clayton	S 16-17
Stokey, Marion F.	Leon	Decatur	S 30-31-32-32Ex
Storey, John A.	Fontanelle	Adair	R 20-21
Stout, Abram V.	Parkersburg	Grundy	R 18-19
Stow, Washburn A.	Hamburg	Fremont	R 14
Stratton, Cyrus L.	Red Oak	Montgomery	R 28-29
Streeter, Zimri	Cedar Falls	Black Hawk	R 7-8-8Ex
Struble, George R.	Toledo	Tama	R 18-19
Struthers, Robert	Rolfe	Pocahontas	R 14
Stuart, Lewis W.	Monmouth	Jackson	R 12-16 S 14-15
Stubbs, D. P.	Fairfield	Jefferson	S 10-11
Stuckey, James B.	Unionville	Appanoose	R 16
Stuckslager, W. C.	Lisbon	Linn	R 28-29 S 30-31-32-32Ex-33-34
Stuntz, A. L.	State Center	Story	R 24-25
Sturgis, P. F.	West Union	Fayette	R 10
Stutsman, A. H.	Chariton	Lucas	R 13
Stutsman, Daniel W.	Bonaparte	Van Buren	R 18
Sudlow, Egbert C.	*Sully	Jasper	S 19-20
Sullivan, John B.	Des Moines	Polk	R 32-32Ex-33 S 34
Sullivan, J. H.		Lee	R 6
Sullivan, T. J.	McGregor	Clayton	R 26-26Ex
Summers, Laurel	LeClaire	Scott	R 3
Summers, L. F.	Milton	Van Buren	R 30-31
Sutton, Preston M.	Marshalltown	Marshall	S 20-21
Svendsen, Edward	Bryant	Clinton	R 15
Swan, Alexander H.	Indianola	Warren	R 13
Swan, George W.	Plano	Appanoose	R 32-32Ex-33
Sweeley, Marlin J.	Sioux City	Woodbury	R 29
Sweet, Burton E.	Waverly	Bremer	R 28-29
Sweet, Silas G.	Millersburg	Iowa	R 10
Sweet, S. S.	Belle Plaine	Benton	R 21
Sweney, J. Henry	Osage	Mitchell	S 20-21-22
Swift, Curran F.	Harlan	Shelby	R 32-32Ex-33

*Lynnville, in Nineteenth General Assembly.

MEMBERS OF THE GENERAL ASSEMBLY—CONTINUED

NAME	P. O. ADDRESS	HOME COUNTY	SESSIONS
Tade, W. A.	Bonaparte	Van Buren	R 23
Tait, John H.	Newton	Jasper	R 13
Tallman, W. B.	Osceola	Clarke	S 28-29
Tasker, John	Wyoming	Jones	R 14
Taylor, Edward	New Providence	Hardin	R 17
Taylor, Francis J.	Creston	Union	R 34
Taylor, Goodwin	Pioneer Grove	Cedar	R 3
Taylor, Hamilton B.	Strawberry Point	Clayton	R 13
Taylor, John		Jones	R 4-8-8Ex
Taylor, Lewis L.	Centerville	Appanoose	S 30-31-32-32Ex-33-34
Taylor, R. Howe	Marshalltown	Marshall	S 14-15
Taylor, William	Fayette	Fayette	R 19
Taylor, William E.			S 8-8Ex
Taylor, William H.	Bloomfield	Davis	S 22-23 R 25
Teachout, H. E.	Des Moines	Polk	R 29-30-31
Teale, Fred A.	Decatur City	Decatur	R 13-14 S 16-17
Teale, Thomas	Lamoni	Decatur	R 21-22
Tegeler, Henry	Dyersville	Dubuque	R 33
Temple, George	Burlington	Des Moines	R 3
Temple, M. L.	Osceola	Clarke	R 26-26Ex-28-29-30-31
Tenney, Charles W.	Plymouth	Cerro Gordo	R 12
Terry, Isaac R.	Wilton	Muscatine	R 17-18
Terry, John M.	Cedar Rapids	Linn	S 24-25
Test, James D.		Pottawattamie	S 5-5Ex-6
Teter, I. P.	Sigourney	Keokuk	S 9-9Ex
Teter, Lorenzo D.	Knoxville	Marion	R 30-31-32-32Ex
Thatcher, Jonathan	Keosauqua	Van Buren	R 11
Thayer, Edward H.	Clinton	Clinton	R 16
Theophilus, William	Cresco	Howard	R 22
Theophilus, William	Davenport	Scott	R 28
Theunen, Henry, Jr.	Davenport	Scott	R 28
Thomas, William			R 6
Thompson, Edward C.	Vinton	Benton	R 33
Thompson, Edward S.	Chariton	Lucas	R 15
Thompson, H. R.		Henry	R 2
Thompson, J. A.	Arlington	Fayette	R 26-26Ex
Thompson, J. F.	Elkader	Clayton	R 21-22
Thompson, John	Augusta	Lee	R 3
Thompson, John W.	Davenport	Scott	R 7 S 8-8Ex
Thompson, Martin	Augusta	Lee	R 9-9Ex
Thompson, William G.	Marion	Linn	S 6-7 R 21
Thomson, Hugh M.	Davenport	Scott	R 10-11
Thornburg, Henry	Perry	Dallas	S 15-16
Thornburg, T. A.	Linden	Dallas	R 22-23
Thorne, G. W.	Toronto	Clinton	R 11
Thorniley, W. H.	Utica	Van Buren	R 22
Thurston, William A.		Lee	S 5-5Ex-6
Tibbitts, O. O.	Sumner	Bremer	R 26-26Ex
Tice, Hardin	Pella	Mahaska	R 16
Tiffin, Jerry B.	Des Moines	Polk	R 17
Tillson, Stephen	Onawa City	Monona	R 12
Tilton, Elvin	Deep River	Iowa	R 18-19
Tilton, George W.	Deep River	Iowa	R 33
Timmons, Abraham			R 2
Tipton, B. F.	Lexington	Washington	R 21-22
Tirrell, Rodney W.	Manchester	Delaware	S 18-19
Tisdale, Gilbert J.	Fredericksburg	Chickasaw	R 11
Tisdale, O. D.		Davis	R 5-5Ex

MEMBERS OF THE GENERAL ASSEMBLY—CONTINUED

NAME	P. O. ADDRESS	HOME COUNTY	SESSIONS
Titus, G. M.	Muscatine	Muscatine	S 27-28
Toliver, Gillum S.	Jefferson	Greene	R 13
Toll, Charles H.	Clinton	Clinton	R 6
Tompkins, Abraham	Toledo	Tama	R 8-8Ex
Tool, John M.	Monroe	Jasper	R 18-19
Townsend, D. J.	Lohrville	Calhoun	R 28-29
Townsend, Edward	Cedar Falls	Black Hawk	R 22-23
Townsend, Fred	Albia	Monroe	S 28-29
Townsend, John Selby	Albia	Monroe	R 4
Townsend, William N.	Traer	Tama	R 34
Towner, William B.	Charles City	Floyd	R 27-28
Tracy, Joshua	Burlington	Des Moines	R 5-5Ex
Tracy, Lorenzo D.	New Hartford	Butler	R 11-15
Traer, John W.	Vinton	Benton	R 12-13
Traverse, Henry C.	*Bloomfield	Davis	R 11 S 12-13-18
Tremain, Ira H.	Webster City	Hamilton	R 17
Trewin, James H.	Lansing	Allamakee	R 25 S 26-26Ex-27-28-29
Trimble, Henry H.	Bloomfield	Davis	S 6-7
Tritz, John A.	St. Donatus	Jackson	R 12
Trumbull, George W.	Cascade	Dubuque	S 8-8Ex-9-9Ex
Trumbull, Matthew M.	Clarksville	Butler	R 7
Trusdell, Charles C.	Clinton	Clinton	R 12
Tucker, Henry F.	Mitchell	Mitchell	R 19
Tucker, William	Chickasaw	Chickasaw	R 12
Tufts, John Q.	Wilton Junction	Cedar	R 13-14-15
Turner, Daniel W.	Corning	Adams	S 30-31-32-32Ex
Turner, George A.	†Marshalltown	Marshall	S 24-25
Turner, Thomas E.			R 5-5Ex
Tutt, Richard			R 5
Tuttle, James M.	Des Moines	Polk	R 14-20
Tuttle, Marcus	Clear Lake	Cerro Gordo	S 12-13
Tyson, Oliver	Lehigh	Webster	R 17
Udell, Nathan	Centerville	Appanoose	S 5-5Ex-8-8Ex-9-9Ex-10-11
Underwood, James	Eldora	Grundy	R 16
Underwood, M.	Eldora	Hardin	S 21
Updegraff, Abraham	Trenton	Henry	R 1-1Ex-3
Updegraff, Thomas	McGregor	Clayton	R 17
Upton, C. C.	Cresco	Howard	S 25-26-26Ex
Upton, Larkin	Clinton	Clinton	R 19-20
Ure, William	Fairfax	Linn	R 16-17
Utterback, A. M.	Hedrick	Keokuk	R 29
Vale, B. R.	Bonaparte	Van Buren	S 22-23-24-25
Vale, Jacob G.	Bonaparte	Van Buren	S 13-14
Van Anda, Salve G.	Delhi	Delaware	R 9-9Ex
Van Camp, George W.	Greenfield	Adair	R 34
Vanderpool, C. C.	West Mitchell	Mitchell	R 20
Van Deventer, James	Clinton	Clinton	R 14
Van Eaton, G. L.	Little Rock	Lyon	R 31
Vanfossen, Ezra	Adel	Dallas	R 5-5Ex
Van Gilder, S. J.	Milo	Warren	R 23-24-25
Van Houten, Geo. H.	Lenox	Taylor	R 26-26Ex-27-32-32Ex
Van Law, Comfort H.	Marshalltown	Marshall	S 33-34

*West Grove, in Eleventh and Twelfth General Assemblies.

†Bromley, in Twenty-fourth General Assembly.

MEMBERS OF THE GENERAL ASSEMBLY—CONTINUED

NAME	P. O. ADDRESS	HOME COUNTY	SESSIONS
Van Leuven, B. F.	Pella	Marion	R 11
Van Meter, Hugo	De Soto	Dallas	R 14
Van Sandt, N. L.	Clarinda	Page	R 10
Van Saun, George B.	Cedar Falls	Black Hawk	R 14
Van Staden, John	McGregor	Clayton	R 18-19
Van Valkenburgh, Jos		Lee	R 6
Veneman, William J.	Maxwell	Story	R 28
Vermillion, W. F.	Centerville	Appanoose	S 13
Vinton, Henry C.	Bradford	Chickasaw	R 10
Voelker, C. A.	Dubuque	Dubuque	R 26-26Ex
W ade, John F.	Aredale	Butler	S 30-31-32-32Ex
Wadleigh, LeRoi B.	Clinton	Clinton	R 18
Wagner, George W.	Sharon Center	Johnson	R 22
Wagner, Jacob K.	Blairstown	Benton	R 18
Walden, Madison M.	Centerville	Appanoose	R 11-23 S 12
Walden, T. P.	Allerton	Wayne	R 29
Walker, A. C.	Northwood	Worth	R 17
Walker, Michael H.		Lee	R 2
Walker, Peter	Libertyville	Jefferson	R 9-9Ex
Walker, William	*Extra	Audubon	R 22-23
Walker, W. M.	Keosauqua	Van Buren	R 21
Wall, Jesse J.	Unionville	Appanoose	S 18-19
Wallace, Joseph	Eldora	Hardin	S 27-28
Walling, Darius P.	Tripoli	Bremer	R 12
Waln, E. D.	Mt. Vernon	Linn	R 7
Walters, Charles E.	Toledo	Tama	R 29
Walters, James M.		Marion	R 4-5-5Ex
Walton, George S.	New Jefferson	Greene	R 9-9Ex
Wamsley, James		Jefferson	R 5
Ward, Byron C.	Prairie City	Jasper	R 20
Ward, George E.	Sioux City	Woodbury	R 33
Ware, William H.	Council Bluffs	Pottawattamie	R 23-24
Warner, Edgar A.	Waubeek	Linn	R 13
Warner, John W.	Leon	Decatur	S 6-7
Warnock, William S.	Davis City	Decatur	R 17
Warren, A. J.	Rock Valley	Sioux	R 24
Warren, Fitz Henry	Burlington	Des Moines	S 11
Warren, J. L.	Pella	Marion	R 28-29 S 30-31-32-32Ex
Warren, Robert B.	Peoria	Mahaska	R 19
Washburn, A. B.	Hastings	Mills	R 30-31
Washburn, H.		Lee	R 4
Wasson, Jesse	LaPorte City	Black Hawk	R 13
Wasson, John	Richland	Keokuk	R 9-9Ex
Wasson, L.		Jackson	R 4
Waterman, Charles M.	Davenport	Scott	R 17
Waterman, H. L.	Ottumwa	Wapello	S 25-26-26Ex
Watkins, S. H.	†Libertyville	Jefferson	R 24-25
Watrous, Charles L.	Des Moines	Polk	R 20
Watson, J. J.	Kosta	Iowa	S 8-8Ex-9-9Ex
Watters, H. B.	Atalissa	Muscatine	R 25-26-26Ex
Watts, Thomas		Clinton	R 7
Watson, George F.	Northwood	Worth	R 20
Way, Thomas A.	Britt	Hancock	R 28

*Grove, in Twenty-second General Assembly.

†Fairfield, in Twenty-fourth General Assembly.

MEMBERS OF THE GENERAL ASSEMBLY

MEMBERS OF THE GENERAL ASSEMBLY—CONTINUED

NAME	P. O. ADDRESS	HOME COUNTY	SESSIONS
Weare, Charles.....	Cedar Rapids ..	Linn	R 10
Weatherington, Henry	Van Buren	Van Buren	R 5-5Ex
Weaver, Harry O.....	Wapello	Louisa	R 25-26-26Ex
Weaver, Silas M.....	Iowa Falls	Hardin	R 20-21
Webb, Robert C.....	Des Moines	Polk	S 17-18
Webber, John F.....	Ottumwa	Wapello	S 34
Weber, N. F.....	Clarion	Wright	S 21-22
Webster, D. D.....	Muscatine	Muscatine	R 32-32Ex
Webster, Watson E.....	Clarinda	Page	R 18-19
Weeks, Elbert W.....	Guthrie Center..	Guthrie	R 30-31-32-32Ex
Weldman, Thomas.....	Red Oak	Montgomery ..	S 22-23
Welch, I. L.....	Humboldt	Humboldt	R 21
Weich, James P.....	Huron	Des Moines ..	R 24
Weiden, William.....	Iowa Falls	Hardin	R 30-31-32-32Ex-33
Wells, George.....	Steamboat Rock..	Grundy	R 17
Wells, N. A.....	Newton	Jasper	R 26-26Ex
Weistead, Thomas.....	Waterloo	Black Hawk ..	R 19
Wemple, M.....	Garden Grove ..	Decatur	R 27
Werner, William	West Point	Lee	R 12
West, John P.....	Mt. Pleasant ..	Henry	R 9-9Ex-11 S 13-14-15
Wetherall, W. E.....	Knoxville	Marion	R 9-9Ex
Weyland, George.....	Jefferson	R 1Ex-2
Whaley, Alvin M.....	Aplington	Butler	R 17-18 S 19-20-21
Wharton, Henry, Sr.....	Inland	Cedar	S 10-11 R 15
Wheeler, J. R.....	Dunlap	Harrison	R 26-26Ex
Wheeler, Loring.....	De Witt	Clinton	S 1-1Ex-2
Wheeler, Samuel D.....	Chariton	Lucas	R 12
Whelan, M. K.....	Estherville	Emmet	R 26-26Ex-27
Wherry, William R.....	Keosauqua	Van Buren ..	R 20
Whipple, Wm. P.....	Vinton	Benton	S 29-30-31-32-32Ex-33
Whitaker, John M.....	Winchester	Van Buren	S 1-1Ex R 8-8Ex
White, Francis.....	Henry	R 5-5Ex
White, George C.....	Nevada	Story	R 32-32Ex-33
White, Harry C.....	Garrison	Benton	R 34
White, Henry.....	Volga City	Clayton	R 10
White, James A.....	South Amana ..	Iowa	S 33-34
White, Joseph H.....	LeClaire	Scott	R 9-9Ex
White, Thomas D.....	National	Clayton	R 16
Whiting, Charles E.....	Whiting	Monona	S 20-21
Whiting, Will C.....	Whiting	Monona	R 29-30-31 S 32-32Ex-33
Whitmer, G. R.....	Primghar	O'Brien	R 30-31
Whitmore, Samuel.....	Jefferson	R 1-4
Whitney, Ulysses G.....	Sloux City	Woodbury	R 34
Whittemore, Otis.....	Bowens Prairie..	Jones	R 9-9Ex
Whitten, Samuel.....	Douds Station ..	Van Buren ..	R 14
Whittier, Lyman.....	Whiting	Monona	R 26-26Ex
Wicks, Platt.....	Harlan	Shelby	R 18-19
Widner, Benjamin.....	Corning	Adams	R 20
Wilbur, Ethelbert W.....	Rockford	Floyd	R 20-21-22
Wilcox, Franklin.....	Vandyke	Des Moines ..	R 9-9Ex
Wilcox, Phineas C.....	Independence ..	Buchanan	R 11-12
Wiley, W. F.....	Castana	Monona	R 21
Wilken, F. H.....	Ft. Madison	Lee	R 24-25
Wilkin, Ell.....	Winterset	Madison	S 20-21
Wilkinson, George W.....	Muscatine	S 5-5Ex-6
Willet, John T.....	Oto	Woodbury	R 29
Willet, George R.....	Decorah	Winneshiak ..	S 14-15-16

MEMBERS OF THE GENERAL ASSEMBLY—CONTINUED

NAME	P. O. ADDRESS	HOME COUNTY	SESSIONS
Williams, Horace B.	Hesper	Winneshiek	R 11-12-13
Williams, H. H.	Eddyville	Mahaska	S 8-8Ex-9-9Ex
Williams, James H.	Dubuque	Dubuque	R 8-8Ex
Williams, James L.	Marshalltown	Marshall	R 14
Williams, John L.	North English	Iowa	R 16
Williams, J. Wilson	*Huron	Des Moines	R 4-6-9-9Ex-11-18 S 15-16
Williams, Matthias	Hayesville	Keokuk	R 17
Williams, Micajah T.	Oskaloosa	Mahaska	R 5-5Ex-9-9Ex
Williams, S.	Percival	Fremont	R 25-26-26Ex
Williams, Wright		Louisa	R 1-1Ex-2
Williams, W. W.	Line Springs	Howard	R 24-25
Williamson, James E.	Indianola	Warren	R 8-8Ex
Williamson, John	Fairfield	Jefferson	R 19
Williamson, John H.	Grandview	Louisa	R 8-8Ex
Willoughby, R. B.		Van Buren	R 1-1Ex
Willson, H. H.		Washington	R 30-31
Wilson, A. C.	Oelwein	Fayette	S 30-31-32-32Ex
Wilson, A. J.	Marathon	Buena Vista	R 28-29
Wilson, Charles H.	Washington	Washington	R 14
Wilson, Charles J.	Washington	Washington	R 28-29
Wilson, Clarence S.	Des Moines	Polk	R 17
Wilson, David S.	Dubuque	Dubuque	S 7-8-8Ex
Wilson, Elwood	Shell Rock	Butler	R 21-22
Wilson, George M.	Greencastle	Jasper	R 15-16
Wilson, Horace H.		Washington	R 4
Wilson, I. K.	Earlham	Madison	R 24
Wilson, James	Buckingham	Tama	R 12-13-14
Wilson, James	Hedrick	Keokuk	R 27-28
Wilson, James F.	Fairfield	Jefferson	R 7 S 8-8Ex
Wilson, J. F.	Williamstown	Chickasaw	R 9-9Ex
Wilson, John	Cottonville	Jackson	R 11
Wilson, John F.	South English	Keokuk	R 14
Wilson, John J.	Algona	Kossuth	R 17-19
Wilson, J. M.	Macksburg	Adair	R 28
Wilson, John L.	Almont	Clinton	R 25-26-26Ex S 27-28- 29-30-31-32-32Ex- 33-34
Wilson, Peyton	Salem	Henry	R 3
Wilson, R. M.		Mahaska	R 6
Wilson, R. P.	Farmington	Lee	R 3
Wilson, Silas	Atlantic	Cass	R 21-22-23
Wilson, Thomas J.	Albion	Marshall	R 11
Wilson, Thomas S.	Dubuque	Dubuque	R 11-12
Wilson, Walter C.	Webster City	Hamilton	R 6
Wilson, Ward	Traer	Tama	R 32-32Ex-33
Wilson, William	Washington	Washington	S 16-17
Wilson, William G.	Stiles	Davis	R 12
Wilson, William M.	Osceola	Clarke	S 18-19
Wilson, W. W.	Council Bluffs	Pottawattamie	R 9-9Ex
Wing, Eli S.	Long Grove	Scott	S 4 R 6
Winne, E. K.	Humboldt	Humboldt	S 29-30-31
Wise, Charles A.	Cedar Falls	Black Hawk	R 28-29-30-31
Withrow, A. J.	Salem	Henry	R 8-8Ex
Withrow, W. S.	Salem	Henry	R 21
Witter, Amos		Cedar	R 4

*Hawkeye, in Ninth General Assembly.

MEMBERS OF THE GENERAL ASSEMBLY—CONTINUED

NAME	P. O. ADDRESS	HOME COUNTY	SESSIONS
Witter, Amos	Scott	R 5-5Ex
Witter, Amos	Mt. Vernon	Linn	R 8-8Ex
Wolf, William P.	Tipton	Cedar	R 10-19-20 S 12-13
Wolfe, John L.	Clinton	Clinton	R 32-32Ex-83
Wolfe, Lewis R.	Oxford	Johnson	R 18-19
Wolfe, P. B.	De Witt	Clinton	S 21-22-23
Wonn, Horatio A.	*Drakesville	Davis	S 14-15-16-17
Wood, Andrew J.	Brooklyn	Poweshiek	R 17-18
Wood, A. L.	St. Charles	Madison	R 25-26-26Ex
Wood, Gilbert H.	Muscatine	Muscatine	S 15-16
Wood, Henry B.	Spencer	Clay	R 14-15
Wood, Sidney	R 2
Wood, William K.	Iowa Center	Story	R 13-14
Wooden, George D.	Johnson	R 6
Woods, Isaac L.	†Ft. Dodge	Webster	R 22-23
Woodward, J. S.	R 7
Woodward, Wm. G.	Bloomington	Muscatine	S 9-9Ex
Woodworth, Saml. D.	Henry	R 3
Woodworth, W. C.	Pilot Grove	Henry	R 9-9Ex
Woolson, John S.	Mt. Pleasant	Henry	S 16-17-18-21-22-23
Woolson, Theron W.	Mt. Pleasant	Henry	S 9-9Ex-10-11-12
Work, Joseph	Mt. Zion	Van Buren	R 15
Workmen, Samuel	Iowa City	Johnson	S 5-5Ex
Wright, Appler R.	†Haynie	Mills	R 9-9Ex-14
Wright, Ed.	Springdale	Cedar	R 6-7-8-8Ex-11
§Wright, E. M.	R 6
Wright, George	Norwalk	Warren	R 17
Wright, George F.	Council Bluffs	Pottawattamie	S 16-17-18-19
Wright, George G.	Keosauqua	Van Buren	S 2-3
Wright, George H.	Grant City	Sac	R 13
Wright, Greenwood	Confidence	Wayne	R 17
Wright, James D.	Chariton	Lucas	S 12-13
Wright, John R.	Milton	Van Buren	R 14
Wright, M. S.	Sumner	Bremer	R 21
Wright, Nate	Stuart	Guthrie	R 28-29
Wright, Pierce G.	†Ludlow	Allamakee	R 11-12-13
Wright, Robert M.	Fort Dodge	Webster	R 19-30-31
Wright, Samuel	Cl'co	Wayne	R 20
Wright, S. G.	Lee	R 4
Wright, Thomas	Henry	R 1-1Ex
Wvatt, N. G.	R 6
Wyckoff, George W.	Cincinnati	Appanoose	R 22-24-25
Wykoff, Richard B.	Copper Creek	Jackson	R 3
Wyland, Christian J.	Harian	Shelby	R 20-21
Wyland, O. P.	Harlan	Shelby	R 30-31
Wyman, A. W.	Council Bluffs	Pottawattamie	R 22
Wyman, Herbert B.	Sheldon	O'Brien	R 23
Yeomans, J. D.	Sioux City	Woodbury	S 24-25
Yeomans, S. P.	Henry	R 5-5Ex
Yergy, John W.	**Sciola	Montgomery	R 22-23

*Belknap, in Fourteenth and Fifteenth General Assemblies.

†Clare, in Twenty-second General Assembly.

‡Glenwood, in Ninth and Ninth Extra General Assemblies.

§Died about the time the General Assembly convened, the vacancy was not filled.

¶Waukon, in Eleventh General Assembly.

**Villisca, in Twenty-second General Assembly.

MEMBERS OF THE GENERAL ASSEMBLY—CONTINUED

NAME	P. O. ADDRESS	HOME COUNTY	SESSIONS
Yoran, Silas M.....	Monticello	Jones	R 17-18
Yost, John M.....	Pullaski	Davis	R 24
Youde, Charles.....	Sutherland	O'Brien	R 32-32Ex
Young, David A.....	Argyle	Lee	S 27-28-29-30-31
Young, D. H.....	Manchester	Delaware	R 25 S 26-26Ex-27
Young, Henry.....	Manson	Calhoun	R 24-25 S 30-31-32-32Ex
Young, James A.....	Oskaloosa	Mahaska	S 14-15
Young, James N.....	R 5-5Ex
Young, John A.....	Elvira	Clinton	R 16-17
Young, John A.....	Washington	Washington	S 29-30-31
Young, Joseph B.....	Marion	Linn	R 9-9Ex S 10-11
Young, Josiah T.....	Albia	Monroe	R 23
Young, Lafayette....	Atlantic	Cass	S 15-16-17-18-21-22
Zeller, Elias R.....	Winterset	Madison	R 33-34

REGISTER OF THE STATE OF IOWA

OFFICERS OF THE STATE GOVERNMENT—1846-1911.

GOVERNORS.

Name	County From Which Chosen	Date of First Election or Appointment	Years Served
Ansel Briggs.....	Jackson	October 26, 1846.....	1846-1850
Stephen Hempstead.....	Dubuque	August 5, 1850.....	1850-1854
James W. Grimes.....	Des Moines.....	August 3, 1854.....	1854-1858
Ralph P. Lowe.....	Lee	October 13, 1857.....	1858-1860
Samuel J. Kirkwood.....	Johnson	October 11, 1859.....	1860-1864
William M. Stone.....	Marion	October 13, 1859.....	1864-1868
Samuel Merrill.....	Clayton	October 8, 1867.....	1868-1872
Cyrus C. Carpenter.....	Webster	October 10, 1871.....	1872-1876
*Samuel J. Kirkwood.....	Johnson	October 12, 1875.....	1876-1877
†Joshua G. Newbold.....	Henry	February 1, 1877.....	1877-1878
John H. Gear.....	Des Moines.....	October 9, 1877.....	1878-1882
Buren R. Sherman.....	Benton	October 11, 1881.....	1882-1886
William Larrabee.....	Fayette	November 3, 1885.....	1886-1890
Horace Boies.....	Black Hawk.....	November 5, 1839.....	1890-1894
Frank D. Jackson.....	Polk	November 7, 1893.....	1894-1896
Francis M. Drake.....	Appanoose	November 5, 1895.....	1896-1898
Leslie M. Shaw.....	Crawford	November 2, 1897.....	1898-1902
§Albert B. Cummins.....	Polk	November 5, 1901.....	1902-1908
†Warren Garst.....	Carroll	November 24, 1908.....	1908-1909
Beryl F. Carroll.....	Davis	November 3, 1908.....	1909-

*Resigned February 1, 1877, having been elected United States senator.

†Lieutenant-governor served unexpired portion of term for which Samuel J. Kirkwood was elected.

§Resigned November 24, 1908, having been elected United States senator.

†Lieutenant-governor served unexpired portion of term for which Albert B. Cummins was elected.

LIEUTENANT-GOVERNORS.

Office created September 3, 1857, by the new Constitution.

Name	County From Which Chosen	Date of First Election or Appointment	Years Served
Oran Faville	Mitchell	October 13, 1857	1858-1860
Nicholas J. Rusch	Scott	October 11, 1859	1860-1862
John R. Needham	Mahaska	October 8, 1861	1862-1864
Enoch W. Eastman	Hardin	October 13, 1863	1864-1866
Benjamin F. Gue	Webster	October 10, 1865	1836-1868
John Scott	Story	October 8, 1867	1868-1870
*Madison M. Walden	Appanoose	October 12, 1869	1870-1871
Henry C. Bulis	Winneshek	September 13, 1871	1871-1874
Joseph Dysart	Tama	October 14, 1873	1874-1876
†Joshua G. Newbold	Henry	October 12, 1875	1873-1877
Frank T. Campbell	Jasper	October 9, 1877	1878-1882
‡Orlando H. Manning	Carroll	October 11, 1881	1882-1885
John A. T. Hull	Polk	November 3, 1885	1886-1890
Alfred N. Poyneer	Tama	November 5, 1889	1890-1892
Samuel L. Bestow	Lucas	November 3, 1891	1892-1894
Warren S. Dungan	Lucas	November 7, 1893	1894-1896
Matt Parrott	Black Hawk	November 5, 1895	1896-1898
James C. Milliman	Harrison	November 2, 1897	1898-1902
John Herriott	Guthrie	November 5, 1901	1902-1907
§Warren Garst	Carroll	November 6, 1906	1907-1908
George W. Clarke	Dallas	November 3, 1908	1909-

*Resigned 1871. Henry C. Bulis appointed to fill vacancy.

†Became governor February 1, 1877.

‡Resigned October 12, 1885. No successor appointed to fill out unexpired portion of term.

§Became governor November 24, 1908.

SECRETARIES OF STATE.

Name	County From Which Chosen	Date of First Election or Appointment	Years Served
Elisba Cutler, Jr.	Van Buren	October 26, 1846	1846-1848
Josiah H. Bonney	Van Buren	August 7, 1848	1848-1850
George W. McCleary	Louis	August 5, 1850	1850-1856
Elijah Sells	Muscatine	August 4, 1856	1856-1863
James Wright	Delaware	October 14, 1862	1863-1867
Ed. Wright	Cedar	October 9, 1866	1867-1873
Josiah T. Young	Monroe	November 5, 1872	1873-1879
John A. T. Hull	Davis	October 8, 1878	1879-1885
Frank D. Jackson	Butler	November 4, 1884	1885-1891
William M. McFarland	Emmet	November 4, 1890	1891-1897
George L. Dobson	Polk	November 3, 1896	1897-1901
William B. Martin	Adair	November 6, 1900	1901-1907
William C. Hayward	Scott	November 6, 1903	1907-

FORMER OFFICIALS OF IOWA

AUDITORS OF STATE.

Name	County From Which Chosen	Date of First Election or Appointment	Years Served
Joseph T. Fales.....	Des Moines.....	October 26, 1846.....	1846-1850
William Pattee.....	Bremer.....	August 5, 1850.....	1850-1854
*Andrew J. Stevens.....	Polk.....	August 7, 1854.....	1854-1855
John Pattee.....	Bremer.....	September 13, 1855.....	1855-1859
Jonathan W. Cattell.....	Cedar.....	October 12, 1856.....	1859-1865
John A. Elliott.....	Mitchell.....	November 8, 1864.....	1865-1871
John Russell.....	Jones.....	October 11, 1870.....	1871-1875
Buren R. Sherman.....	Benton.....	October 13, 1874.....	1875-1881
William V. Lucas.....	Cerro Gordo.....	November 2, 1880.....	1881-1888
†John L. Brown.....	Lucas.....	October 7, 1882.....	1883-1885
Jonathan W. Cattell.....	Cedar.....	March 19, 1885.....	1885-1888
‡John L. Brown.....	Lucas.....	January 23, 1886.....	1886
Charles Beardsley.....	Des Moines.....	April 13, 1886.....	1886
§John L. Brown.....	Lucas.....	July 14, 1886.....	1886-1887
James A. Lyons.....	Guthrie.....	November 2, 1886.....	1887-1889
Cornelius G. McCarthy.....	Story.....	November 8, 1892.....	1893-1899
Frank F. Merriam.....	Delaware.....	November 8, 1893.....	1899-1903
Beryl F. Carroll.....	Davis.....	November 4, 1902.....	1903-1909
John L. Bleakly.....	Ida.....	November 3, 1908.....	1909-

*Resigned, 1855. John Pattee appointed to fill vacancy.

†Suspended March 19, 1885. Jonathan W. Cattell appointed to fill vacancy.

‡Reinstated January 23, 1886. Suspended again April 13, 1886. Charles Beardsley appointed to fill vacancy.

§Reinstated July 14, 1886.

TREASURERS OF STATE.

Name	County From Which Chosen	Date of First Election or Appointment	Years Served
Morgan Reno.....	Johnson.....	October 26, 1846.....	1846-1850
Israel Kister.....	Davis.....	August 5, 1850.....	1850-1852
Martin L. Morris.....	Polk.....	August 2, 1852.....	1852-1859
John W. Jones.....	Hardin.....	October 12, 1858.....	1859-1863
William H. Holmes.....	Jones.....	October 8, 1862.....	1863-1867
Samuel E. Rankin.....	Washington.....	October 9, 1866.....	1867-1873
William Christy.....	Clarke.....	November 5, 1872.....	1873-1877
George W. Bemis.....	Buchanan.....	November 7, 1876.....	1877-1881
Edwin H. Conger.....	Dallas.....	November 2, 1880.....	1881-1885
Voltaire P. Twombly.....	Van Buren.....	November 4, 1884.....	1885-1891
Byron A. Beeson.....	Marshall.....	November 4, 1890.....	1891-1895
John Herriott.....	Guthrie.....	November 6, 1894.....	1895-1901
Gilbert S. Gilbertson.....	Winneshago.....	November 6, 1900.....	1901-1907
Willson W. Morrow.....	Union.....	November 6, 1906.....	1907-

FORMER OFFICIALS OF IOWA

123

SUPERINTENDENTS OF PUBLIC INSTRUCTION.

Office created in 1847.

Name	County From Which Chosen	Date of First Election or Appointment	Years Served
*James Harlan.....	Henry.....	April 5, 1847.....	1847
Thomas H. Benton, Jr.....	Dubuque.....	April 3, 1848.....	1848-1854
†James D. Eads.....	Lee.....	April 4, 1854.....	1854-1857
Joseph C. Stone.....	Johnson.....	March 4, 1857.....	1857
Maturin L. Fisher.....	Clayton.....	April 1, 1857.....	1857-1858

*The supreme court held that the law creating the office had not gone into effect at the time of the election.

†Suspended March 3, 1857. Joseph C. Stone appointed to fill vacancy.

NOTE—The office of superintendent abolished by act of the board of education passed December 24, 1858, the duties of the office to be performed by the secretary of the board.

SECRETARIES OF THE BOARD OF EDUCATION.

Office created by act of Board of Education, passed December 24, 1858.

Name	County From Which Chosen	Date of First Election or Appointment	Years Served
Josiah T. Tubby.....	Folk.....	December 6, 1858.....	1858-1859
Thomas H. Benton, Jr.....	Pottawattamie.....	December 21, 1858.....	1859-1864
Oran Faville.....	Mitchell.....	January 1, 1864.....	1864

NOTE—Office abolished March 23, 1864, and duties devolved on superintendent of public instruction.

SUPERINTENDENTS OF PUBLIC INSTRUCTION.

Office again created March 23, 1864.

Name	County From Which Chosen	Date of First Election or Appointment	Years Served
*Oran Faville.....	Mitchell.....	March 26, 1864.....	1864-1867
†D. Franklin Wells.....	Johnson.....	March 4, 1867.....	1867-1868
Abraham S. Kissell.....	Scott.....	December —, 1868.....	1868-1872
†Alonzo Abernethy.....	Crawford.....	November 5, 1871.....	1872-1876
Carl W. von Coelin.....	Black Hawk.....	September 14, 1876.....	1876-1882
John W. Akers.....	Linn.....	October 11, 1881.....	1882-1888
Henry Sabin.....	Clinton.....	November 8, 1887.....	1888-1892
John B. Knoepfler.....	Allamakee.....	November 3, 1891.....	1892-1894
Henry Sabin.....	Clinton.....	November 7, 1893.....	1894-1898
Richard C. Barrett.....	Mitchell.....	November 2, 1897.....	1898-1904
John F. Riggs.....	Keokuk.....	November 3, 1903.....	1904-1910
Albert M. Deyoe.....	Hancock.....	November 8, 1910.....	1911-

*Resigned March 1, 1867. D. Franklin Wells appointed to fill vacancy.

†Died November 24, 1868. Abraham S. Kissell appointed to fill vacancy.

†Resigned September 14, 1876. Carl W. von Coelin appointed to fill vacancy.

FORMER OFFICIALS OF IOWA

REGISTRARS OF THE STATE LAND OFFICE.

Office created February 9, 1855.

Name	County From Which Chosen	Date of First Election or Appointment	Years Served
Anson Hart.....	Johnson	April 2, 1855.....	1855-1857
Theodore S. Parvin.....	Muscatine	April 6, 1857.....	1857-1859
*Amos B. Miller.....	Cerro Gordo.....	October 12, 1858.....	1859-1862
Edwin Mitchell.....	Polk	October —, 1862.....	1862-1863
Josiah A. Harvey.....	Fremont	October 14, 1862.....	1863-1867
Cyrus C. Carpenter.....	Webster	October 9, 1866.....	1867-1871
Aaron Brown.....	Fayette	October 11, 1870.....	1871-1875
David Secor.....	Winnebago	October 13, 1874.....	1875-1879
James K. Powers.....	Cass	October 8, 1878.....	1879-1883

*Resigned October 6, 1862, to accept commission in 32d Iowa Infantry. Edwin Mitchell appointed to fill vacancy.

NOTE—Office abolished January 1, 1883, the duties devolving upon the secretary of state.

RAILROAD COMMISSIONERS.

Office created in 1878.

Name	County From Which Chosen	Date of First Election or Appointment	Years Served
*Cyrus C. Carpenter.....	Webster	March 23, 1878.....	1878
Peter A. Dey.....	Johnson	March 26, 1878.....	1878-1895
†James W. McDill.....	Union	March 26, 1878.....	1878-1881
Marcus C. Woodruff.....	Dubuque	August 27, 1878.....	1878-1882
Albert R. Anderson.....	Fremont	March 14, 1881.....	1881-1884
‡James Wilson.....	Tama	March 30, 1882.....	1882-1883
Lorenzo S. Coffin.....	Webster	April 28, 1883.....	1883-1888
James W. McDill.....	Union	April 16, 1884.....	1884-1887
**Spencer Smith.....	Pottawattamie	April 5, 1887.....	1887-1893
Frank T. Campbell.....	Jasper	March 31, 1888.....	1888-1892
††John W. Luke.....	Franklin	November 4, 1890.....	1891-1895
George W. Perkins.....	Fremont	November 8, 1892.....	1893-1896
‡‡Charles L. Davidson.....	Sioux	November 6, 1891.....	1895-1898
Edward A. Dawson.....	Bremer	January 7, 1896.....	1896-1907
David J. Palmer.....	Washington	March 22, 1898.....	1898-
Welcome Mowry.....	Tama	November 8, 1898.....	1899-1902
Ed. Brown.....	O'Brien	November 5, 1901.....	1902-1905
Nathaniel S. Ketchum.....	Marshall	November 8, 1904.....	1905-
Willard L. Eaton.....	Mitchell	November 6, 1906.....	1907-1910
Clifford Thorne.....	Washington	November 8, 1910.....	1911-

*Resigned August, 1878. Marcus C. Woodruff appointed to fill vacancy.

†Resigned March, 1881. Albert R. Anderson appointed to fill vacancy.

‡Resigned April 1, 1883. Lorenzo S. Coffin appointed to fill vacancy.

**Beginning with the year 1889 the Commissioners were elected by the people. Smith, Dey and Campbell drew lots for term of office. Smith served the one year, Dey the two year and Campbell the three year term.

††Died December 20, 1895. Edward A. Dawson appointed to fill vacancy.

‡‡Died March 15, 1898. David J. Palmer appointed to fill vacancy.

PRESIDENTS OF THE SENATE.

Name	County From Which Chosen	General Assembly		
		Number	Convened	Adjourned
Thomas Baker	Polk	1	Nov. 30, 1846	Feb. 25, 1847
Thomas Hughes	Johnson	1 Extra	Jan. 3, 1848	Jan. 25, 1848
John J. Selman	Davis	2	Dec. 4, 1848	Jan. 15, 1849
Enos Lowe	Des Moines	3	Dec. 2, 1850	Feb. 5, 1851
Wm. E. Leffingwell	Clinton	4	Dec. 6, 1852	Jan. 24, 1853
Maturin L. Fisher	Clayton	5	Dec. 4, 1854	Jan. 25, 1855
Maturin L. Fisher	Clayton	5 Extra	July 2, 1856	July 16, 1856
Wm. W. Hamilton	Dubuque	6	Dec. 1, 1856	Jan. 29, 1857

NOTE—The office of Lieutenant-governor was created September 3, 1857, by the new Constitution. For list of Lieutenant-governors see page 121.

SPEAKERS OF THE HOUSE OF REPRESENTATIVES.

Name	County From Which Chosen	General Assembly		
		Number	Convened	Adjourned
Jesse B. Brown	Lee	1	Nov. 30, 1846	Feb. 25, 1847
Jesse B. Brown	Lee	1 Extra	Jan. 3, 1848	Jan. 25, 1848
Smiley H. Bonham	Johnson	2	Dec. 4, 1848	Jan. 15, 1849
George Temple	Des Moines	3	Dec. 2, 1850	Feb. 5, 1851
James Grant	Scott	4	Dec. 6, 1852	Jan. 24, 1853
Renben Noble	Clayton	5	Dec. 4, 1854	Jan. 26, 1855
Reuben Noble	Clayton	5 Extra	July 2, 1856	July 16, 1856
Samuel McFarland	Henry	6	Dec. 1, 1856	Jan. 29, 1857
Stephen B. Shelledy	Jasper	7	Jan. 11, 1858	Mar. 23, 1858
John Edwards	Lucas	8	Jan. 8, 1860	April 3, 1860
John Edwards	Lucas	8 Extra	May 15, 1861	May 29, 1861
Rush Clark	Johnson	9	Jan. 13, 1862	April 8, 1862
Rush Clark	Johnson	9 Extra	Sept. 3, 1862	Sept. 11, 1862
Jacob Butler	Muscataine	10	Jan. 11, 1864	Mar. 29, 1864
Ed Wright	Cedar	11	Jan. 8, 1866	April 3, 1866
John Russell	Jones	12	Jan. 13, 1868	April 8, 1868
Aylett B. Cotton	Clinton	13	Jan. 10, 1870	April 13, 1870
*James Wilson	Tama	14	Jan. 8, 1872	April 23, 1872
John H. Gear	Des Moines	15	Jan. 12, 1874	Mar. 19, 1874
John H. Gear	Des Moines	16	Jan. 10, 1876	Mar. 16, 1876
John Y. Stone	Mills	17	Jan. 14, 1878	Mar. 23, 1878
Lore Alford	Black Hawk	18	Jan. 12, 1880	Mar. 27, 1880
George R. Struble	Tama	19	Jan. 9, 1882	Mar. 17, 1882
William P. Wolf	Cedar	20	Jan. 14, 1884	April 2, 1884
Albert Hend	Greene	21	Jan. 11, 1886	April 13, 1886
William H. Redman	Poweshiek	22	Jan. 9, 1888	April 10, 1888
John T. Hamilton	Linn	23	Jan. 13, 1890	April 15, 1890
William O. Mitchell	Adams	24	Jan. 11, 1892	Mar. 30, 1892
Henry Stone	Marshall	25	Jan. 8, 1894	April 6, 1894
Howard W. Byers	Shelby	26	Jan. 13, 1896	April 11, 1896
†Howard W. Byers	Shelby	26 Extra	Jan. 19, 1897	May 11, 1897
James H. Funk	Hardin	27	Jan. 10, 1898	April 1, 1898
Daniel H. Bowen	Allamakee	28	Jan. 8, 1900	April 6, 1900
Willard L. Eaton	Mitchell	29	Jan. 13, 1902	April 11, 1902
George W. Clarke	Dallas	30	Jan. 11, 1904	April 12, 1904
George W. Clarke	Dallas	31	Jan. 8, 1906	April 6, 1906
Nathan E. Kendall	Monroe	32	Jan. 14, 1907	April 9, 1907
†Nathan E. Kendall	Monroe	32 Extra	Aug. 31, 1908	Nov. 24, 1908
Guy A. Feely	Black Hawk	33	Jan. 11, 1909	April 9, 1909
Paul E. Stillman	Greene	34	Jan. 9, 1911	

*The Fourteenth General Assembly held an adjourned session January 15, 1873, to February 20, 1873.

†The extra session of the Twenty-sixth General Assembly held an adjourned session July 1, 1897, to July 2, 1897.

‡The extra session of the Thirty-second General Assembly took a recess from September 10, 1908, to November 24, 1908.

SECRETARIES OF THE SENATE AND CHIEF CLERKS OF THE HOUSE OF REPRESENTATIVES.

No. General Assembly	Secretary	County	Chief Clerk	County
1	John B. Russell	-----	Silas A. Hudson	Des Moines
1Ex	John B. Russell	-----	J. S. Richman	Muscatine
2	C. C. Rockwell	Jackson	W. E. Leffingwell	Clinton
3	P. B. Bradley	Jackson	C. C. Rockwell	Jackson
4	T. B. Cumlug	Lee	J. S. Hooton	Marion
5	P. B. Rankin	Lee	C. C. Nourse	Van Buren
5Ex	P. B. Bradley	Jackson	C. C. Nourse	Van Buren
6	C. C. Nourse	Van Buren	J. W. Logan	Muscatine
7	G. E. Spencer	Jasper	*W. P. Hepburn	Marshall
8	Jas. H. Sanders	Keokuk	Charles Aldrich	Hamilton
8Ex	Jas. H. Sanders	Keokuk	Wm. Thompson	Henry
9	W. F. Davis	Muscatine	Jacob Rich	Buchanan
9Ex	W. F. Davis	Muscatine	Charles Aldrich	Hamilton
10	W. F. Davis	Muscatine	Jacob Rich	Buchanan
11	J. W. Dixon	Wapello	Charles Aldrich	Hamilton
12	James M. Weart	Buchanan	M. C. Woodruff	Hardin
13	James M. Weart	Buchanan	Charles Aldrich	Marshall
14	J. A. T. Hull	Van Buren	John J. Safely	Wapello
15	J. A. T. Hull	Davis	Jas. M. Weart	Buchanan
16	J. A. T. Hull	Davis	Jas. W. Logan	Black Hawk
17	J. A. T. Hull	Davis	Wm. V. Lucas	Cerro Gordo
18	A. T. McCargar	Clay	Wm. V. Lucas	Cerro Gordo
19	F. D. Jackson	Butler	B. C. Haynes	Appanoose
20	F. D. Jackson	Butler	S. A. Foster	Worth
21	Don D. Donna	Clayton	J. K. Powers	Pottawattamie
22	Cloud H. Brock	Marshall	D. C. Kolp	Ida
23	W. R. Cockran	Taylor	H. S. Wilcox	Polk
24	S. N. Parsons	Linn	Charles Beverly	Greene
25	E. E. Hutchins	Polk	I. K. Wilson	Madison
26	W. E. Bullard	Wright	J. D. Rowen	Polk
26Ex	Geo. A. Newman	Black Hawk	J. D. Rowen	Polk
27	Geo. A. Newman	Black Hawk	J. D. Rowen	Polk
28	Geo. A. Newman	Black Hawk	S. M. Cart	Warren
29	Geo. A. Newman	Black Hawk	C. R. Benedict	Shelby
30	Geo. A. Newman	Black Hawk	C. R. Benedict	Shelby
31	Geo. A. Newman	Black Hawk	C. R. Benedict	Shelby
32	Geo. A. Newman	Black Hawk	C. R. Benedict	Shelby
32Ex	Geo. A. Newman	Black Hawk	C. R. Benedict	Shelby
33	Samuel W. Neal	Washington	C. R. Benedict	Shelby
34	George A. Wilson	Polk	C. R. Benedict	Shelby

*Benjamin F. Jones, of Winneshiek county, was elected clerk January 12 and resigned January 18. He was succeeded by W. P. Hepburn.

†J. W. Cliff, of Jasper county, was elected secretary January 14, 1892, and served as such until January 21, 1892. The outgoing Lieutenant-governor, Alfred N. Poyner, cast the deciding vote in favor of Mr. Cliff on January 14, and the newly inaugurated Lieutenant-governor, Samuel L. Bestow, on January 21, cast the deciding vote in favor of a resolution relieving Mr. Cliff from further duty as secretary. Mr. Parsons was then elected, qualified and served the remainder of the session.

FORMER OFFICIALS OF IOWA

ADJUTANTE-GENERAL.

Name	County From Which Chosen	Date of First Election or Appointment	Years Served
Daniel S. Lee.....	Lee.....	April 3, 1851.....	1851-1856
George W. McCleary.....	Louisa.....	May 16, 1855.....	1855-1857
Elijah Sells.....	Muscatine.....	January 15, 1857.....	1857-1858
Jesse Bowen.....	Johnson.....	January 18, 1858.....	1858-1861
*Nathaniel B. Baker.....	Clinton.....	July 25, 1861.....	1861-1878
John H. Looby.....	Clarke.....	October 1, 1876.....	1876-1878
†Noble Warwick.....	Lee.....	June 27, 1878.....	1878
‡William L. Alexander.....	Lucas.....	September 1, 1878.....	1878-1889
**Byron A. Beeson.....	Marshall.....	October 9, 1889.....	1889-1890
George Greene.....	Linn.....	May 1, 1890.....	1890-1894
John R. Prime.....	Polk.....	February 1, 1894.....	1894-1896
Henry H. Wright.....	Appanoose.....	February 1, 1896.....	1896-1896
Melvin H. Byers.....	Mills.....	February 1, 1896.....	1896-1906
William H. Thrift.....	Dubuque.....	February 1, 1905.....	1905-1909
Guy E. Logan.....	Montgomery.....	February 1, 1909.....	1909

*Died September 13, 1876.

†Resigned August, 1878.

‡Resigned October 9, 1889, to accept a commission as captain and commissary of subsistence in U. S. A.

**Resigned May 1, 1890.

STATE PRINTERS.

Office created January 3, 1849.

Name	County From Which Chosen	Date of First Election or Appointment	Years Served
Garret D. Palmer.....	Johnson.....	January 1, 1849.....	1849-1851
George Paul.....			
*Harrison Holt.....	Dubuque.....	February 4, 1851.....	
*Andrew Keesecker.....	Dubuque.....	April 12, 1851.....	1851-1853
William H. Merritt.....	Lee.....	January 20, 1853.....	1853
†William A. Hornish.....	Dubuque.....	May 16, 1858.....	1858-1859
Dennis A. Mahoney.....	Jackson.....	January 20, 1859.....	1859-1857
Joseph B. Dorr.....	Johnson.....	January 12, 1857.....	1857-1860
Peter Moriarity.....	Dubuque.....	January 25, 1860.....	1861-1869
‡Francis W. Palmer.....	Dubuque.....	March 1, 1869.....	1869-1870
Frank M. Mills.....	Polk.....	March 18, 1870.....	1871-1872
George W. Edwards.....	Des Moines.....	January 21, 1872.....	1873-1873
Richard P. Clarkson.....	Polk.....	January 30, 1878.....	1879-1882
Frank M. Mills.....	Polk.....	February 18, 1882.....	1883-1888
George E. Roberts.....	Webster.....	April 4, 1888.....	1889-1891
George H. Ragsdale.....	Plymouth.....	March 15, 1894.....	1895-1900
Freeman E. Conaway.....	Poweshiek.....	March 15, 1900.....	1901-1906
Bernard Murphy.....	Benton.....	February 9, 1906.....	1907-1912
Emory H. English.....	Polk.....		

*Declined. William H. Merritt appointed by Governor to fill vacancy.

†Resigned May 16, 1853. Dennis A. Mahoney and Joseph B. Dorr appointed by Governor to fill vacancy.

‡Resigned March 1, 1869. Frank M. Mills appointed by Governor to fill vacancy.

FORMER OFFICIALS OF IOWA

STATE BINDERS.

Office created February 21, 1855.

Name	County From Which Chosen	Date of First Election or Appointment	Years Served
*William M. Coles	Scott	March 10, 1855	1855-1858
Frank M. Mills	Polk	January 23, 1858	1859-1866
James S. Carter	Polk	March 10, 1866	1867-1870
James J. Smart	Black Hawk	March 18, 1870	1871-1874
Henry A. Perkins	Woodbury	March 18, 1871	1875-1878
Matt Parrott	Black Hawk	January 30, 1873	1879-1884
L. S. Merchant	Linn	January 23, 1884	1885-1888
Otto Nelson	Polk	April 4, 1888	1889-1894
Lafayette Young	Polk	March 15, 1894	1895-1900
Howard Tedford	Ringgold	March 15, 1900	1901-1906
Edward D. Chassell	Plymouth	February 9, 1906	1907-1912

*Appointed by Governor.

PHARMACY COMMISSIONERS.

Created by Chapter 75, Acts of Eighteenth General Assembly (1880).

Name	County From Which Chosen	Date of First Election or Appointment	Years Served
Olaf M. Olson	Webster	April 22, 1880	1880-1881
George H. Schafer	Lee	April 22, 1880	1880-1883
Charles A. Weaver	Polk	April 22, 1880	1880-1886
Robert W. Crawford	Webster	April 22, 1881	1881-1887
John H. Pickett	Black Hawk	April 23, 1886	1886-1893
Charles A. Weaver	Polk	April 23, 1887	1887-1890
H. K. Snyder	Poweshiek	April 24, 1888	1888-1891
J. H. Harrison	Scott	April 19, 1890	1890-1893
John H. Mitchell	Davis	April 23, 1891	1891-1894
*Fletcher Howard	O'Brien	April 6, 1893	1893-1905
William L. Leland	Sioux	May 1, 1894	1894-1903
Norbury T. Hendrix	Louisa	April 23, 1896	1896-1904
†Fred Russell	Calhoun	April 23, 1903	1903-1903
§Bert F. Keltz	Hamilton	April 23, 1904	1904-1909
‡Joseph S. Goss	Cass	March 14, 1905	1905-1909
Harry E. Eaton	Page	November 24, 1908	1908
David E. Hadden	Buena Vista	April 22, 1909	1909
Irve W. Clements	Iowa	April 22, 1909	1909

*Died March 3, 1905. J. S. Goss, of Atlantic, appointed to fill vacancy.

†Office declared vacant by Governor, October 6, 1908. Harry E. Eaton appointed to fill vacancy.

§Resigned April 22, 1909, Irve W. Clements appointed to fill vacancy.

‡Resigned March 12, 1909, David E. Hadden appointed to fill vacancy.

LABOR COMMISSIONERS.

Office created by Chapter 132, Acts of the Twentieth General Assembly, (1884).

Name	County From Which Chosen	Date of First Election or Appointment	Years Served
Edward R. Hutchins	Polk	April 14, 1884	1884-1890
James R. Sovereign	Cass	April 1, 1890	1890-1894
William E. O'Bleness	Polk	April 1, 1894	1894-1900
Charles F. Wennerstrum	Webster	April 1, 1900	1900-1902
Edward D. Brigham	Polk	April 1, 1902	1902-1909
Edward Van Dуйn	Polk	April 1, 1909	1909

DAIRY COMMISSIONERS.

Office created by Chapter 52, Acts of the Twenty-first General Assembly (1886).

Name	County From Which Chosen	Date of First Appointment	Years Served
Henry D. Sherman.....	Jones	May 1, 1886.....	1886-1890
Augustus C. Tupper.....	Mitchell	May 1, 1890.....	1890-1891
William K. Boardman.....	Story	May 1, 1891.....	1891-1898
*Levi S. Gates.....	Delaware	May 1, 1898.....	1898
Byron P. Norton.....	Howard	November 8, 1898.....	1898-1902
Herbert R. Wright.....	Polk	May 1, 1902.....	1902-1906

*Died October 11, 1898. Byron P. Norton appointed to fill vacancy.

NOTE—Name of office changed by act of Thirty-first General Assembly to Food and Dairy Commissioner.

FOOD AND DAIRY COMMISSIONERS.

Office created by Chapter 166, Acts of the Thirty-first General Assembly (1900).

Name	County From Which Chosen	Date of First Appointment	Years Served
Herbert R. Wright.....	Polk	July 1, 1906.....	1906-1910
William B. Barney.....	Franklin	May 1, 1910.....	1910-

*FISH COMMISSIONERS.

Office created by Chapter 50, Acts of the Fifteenth General Assembly (1874).

Name	County From Which Chosen	Date of First Appointment	Years Served
Samuel B. Evans.....	Wapello	April 8, 1874.....	1874-1876
Benjamin F. Shaw.....	Jones	April 8, 1874.....	1874-1882
Charles A. Haines.....	Black Hawk.....	April 8, 1874.....	1874-1876
A. W. Aldrich.....	Jones	March 30, 1882.....	1882-1896
Edward D. Carlton.....	Dickinson.....	May 19, 1890.....	1896-1899
H. K. Soper.....	Emmet	May 31, 1890.....	1890-1892
T. J. Griggs.....	O'Brien.....	March 25, 1892.....	1892-1894
George E. Delevan.....	Emmet	March 15, 1894.....	1894-1901
George A. Lincoln.....	Linn	April 1, 1901.....	1901-

*Act of the Fifteenth General Assembly provided for three inspectors. This was amended by chapter 70 of the Acts of the Sixteenth General Assembly to provide for the appointment of but one commissioner. Chapter 15, Title XII, of the 1897 Code abolished the office of state fish commissioner and created the office of state fish and game warden, with a term of office of three years.

FORMER OFFICIALS OF IOWA

CUSTODIANS OF PUBLIC BUILDINGS AND PROPERTY.

Office created by Chapter 148, Acts of the Twenty-first General Assembly (1886).

Name	County From Which Chosen	Date of First Appointment	Years Served
Ed. Wright.....	Polk	April 21, 1886.....	1886-1890
W. L. Carpenter.....	Polk	April 1, 1890.....	1890-1894
George Metzger.....	Scott	April 1, 1894.....	1894-1898
Joseph D. McGarraugh.....	Polk	April 1, 1898.....	1898-1902
Timothy E. McCurdy.....	Buchanan	April 1, 1902.....	1902-1909
Charles W. Boutin.....	Franklin	April 1, 1909.....	1909-

BOARD OF CONTROL OF STATE INSTITUTIONS.

Created under Chapter 118, Acts of the Twenty-seventh General Assembly (1898).

Name	County From Which Chosen	Date of First Appointment	Years Served
*William Larrabee.....	Fayette	April 6, 1898.....	1898-1900
†Le Vega G. Kinne.....	Polk	April 6, 1898.....	1898-1906
†John Cowrie.....	Iowa	April 6, 1898.....	1898-1910
Gifford S. Robinson.....	Woodbury	February 28, 1900.....	1900-
§John T. Hamilton.....	Linn	April 2, 1906.....	1906-1909
John F. Wade.....	Butler	October 1, 1909.....	1909-
Murdoch Bannister.....	Wapello	April 5, 1910.....	1910-

*Resigned February 14, 1900. Succeeded by Gifford S. Robinson.

†Died March 15, 1906. John T. Hamilton appointed to fill unexpired term.

§Resigned October 1, 1909, John F. Wade appointed to fill vacancy.

†Resigned March 18, 1910, to take effect April 5, 1910. Murdoch Bannister appointed to fill vacancy.

SECRETARIES OF THE BOARD OF CONTROL.

Name	County From Which Chosen	Date of First Appointment	Years Served
*J. Grant Jordan.....	Polk	April 6, 1898.....	1898
†Louis A. Wilkinson.....	Polk	October 17, 1898.....	1898-1900
Forrest S. Treat.....	Polk	September 11, 1900.....	1900-

*Resigned October 17, 1898.

†Resigned September 11, 1900.

FORMER OFFICIALS OF IOWA

131

STATE VETERINARY SURGEONS.

Office created by Chapter 189, Acts of the Twentieth General Assembly (1884).

Name	County From Which Chosen	Date of First Appointment	Years Served
Milliken Stalker.....	Story	April 28, 1884.....	1884-1896
James I. Gibson.....	Crawford	April 27, 1896.....	1896-1902
Paul O. Koto.....	Winnebago	April 26, 1902.....	1902-1911

BOARD OF PAROLE.

Created under Chapter 192, Acts of the Thirty-second General Assembly (1907).

Name	County From Which Chosen	Date of First Appointment	Years Served
William H. Berry.....	Warren	April 4, 1907.....	1907-
*Joseph M. Emmert.....	Cass	April 4, 1907.....	1907-1909
†Pardon A. Smith.....	Greene	April 4, 1907.....	1907-1910
John E. Howe.....	Adair	September 30, 1909.....	1909-
David C. Mott.....	Iowa	December 29, 1910.....	1910-

*Died July 15, 1909. John E. Howe appointed to fill vacancy.

†Died December 25, 1910. David C. Mott appointed to fill vacancy.

STATE MINE INSPECTORS.

*Office created July 4, 1880.

Name	County From Which Chosen	Date of First Appointment	Years Served
Park C. Wilson.....	Mahaska	July 1880	1880-1886
Joshua A. Smith.....	Keokuk	May 28, 1886.....	1886-1889
Thomas Binks.....	Wapello	June 1, 1888.....	1888-1892
†James E. Stout.....	Greene	June 1, 1888.....	1888-1889
James Gildroy.....	Keokuk	June 11, 1889.....	1889-1892
†Morgan G. Thomas.....	Mahaska	November 26, 1889.....	1889-1899
John W. Cauty.....	Polk	May 21, 1892.....	1892-1894
John Verner.....	Lucas	May 21, 1892.....	1892-1894
James A. Campbell.....	Wapello	May 19, 1894.....	1894-1902
§James W. Miller.....	Polk	May 19, 1894.....	1894-1903
John Verner.....	Lucas	April 18, 1899.....	1899-1910
Edward Sweeney.....	Marion	April 7, 1902.....	1902-
†James E. Stout.....	Polk	August 1, 1903.....	1903
Rhys T. Rhys.....	Appanoose	November 20, 1903.....	1903-1904
**James A. Campbell.....	Wapello	May 3, 1904.....	1904-1906
Rhys T. Rhys.....	Appanoose	October 1, 1906.....	1906-
John E. Jeffreys.....	Monroe	April 1, 1910.....	1910-

*Chapter 202, Eighteenth General Assembly, created office and provided for one inspector. This law was amended by Chapter 140, Twenty-first General Assembly, which provided for three inspectors.

†Resigned November, 1889. Morgan G. Thomas appointed to fill vacancy.

‡Died April 11, 1899. John Verner appointed to fill vacancy.

§Resigned July 31, 1903. James E. Stout appointed to fill vacancy.

††James E. Stout resigned November 15, 1903; effective November 30, 1903.

R. T. Rhys appointed to fill vacancy.

**Resigned. R. T. Rhys appointed to fill vacancy; effective October 1, 1906.

FORMER OFFICIALS OF IOWA

STATE INSPECTORS OF OILS.

Office created by Chapter 185, Acts of the Twentieth General Assembly (1884).

Name	County From Which Chosen	Date of First Appointment	Years Served
B. W. Blanchard.....	Dubuque	April 3, 1884.....	1884-1888
Charles Beardsley.....	Des Moines.....	April 5, 1888.....	1888-1890
James J. Dunn.....	Dubuque	April 1, 1890.....	1890-1894
†L. S. Merchant.....	Linn	March 29, 1894.....	1894
Luther A. Brewer.....	Linn	October 1, 1894.....	1894-1898

†Died. Luther A. Brewer appointed to fill vacancy.
Office discontinued by Code of 1897.

DIRECTORS OF THE IOWA WEATHER AND CROP SERVICE.

*Office created by Chapter 45, Acts of the Seventeenth General Assembly (1878).

Gustavus Hinrichs of Johnson county.....1878 to June 3, 1890
John R. Sage of Polk county.....June 3, 1890, to January 1, 1908
George M. Chappel of Polk county.....January 1, 1908 to present date

*Chapter 45, Acts of the Seventeenth General Assembly, created the office of Director of the Iowa Weather Service. Chapter 29, Acts of the Twenty-third General Assembly, repealed the former act and created the office of Director of the Iowa Weather and Crop Service.

STATE LIBRARIANS.

Lemuel B. Patterson, _____ county, appointed by first General Assembly, 1846 to 1851.

Israel Kister, of Davis county, treasurer of state and librarian, 1851 to 1852.

Martin L. Morris, of Polk county, treasurer of state and librarian, 1853 to 1855.

John Pattee, of Bremer county, auditor of state and librarian, 1855 to 1858.

J. P. Coulter, of _____ county, 1858 to 1868.

John C. Merrill, of Clayton county, 1868 to 1871.

Mrs. Ada North, of Polk county, 1871 to 1878.

Mrs. S. B. Maxwell, of Guthrie county, 1878 to 1888.

Mrs. Mary H. Miller, of Wapello county, 1888 to 1894.

Mrs. Laura C. Creighton, of Polk county, 1894 to 1896.

Mrs. Lana H. Cope, of Marshall county, 1896 to 1898.

Johnson Brigham, of Polk county, 1898 to present date.

CURATORS OF STATE HISTORICAL DEPARTMENT.

Organized under provisions of Chapter 56, Acts of the Twenty-fourth General Assembly (1892).

Name	County From Which Chosen	Date of First Appointment	Years Served
*Charles Aldrich.....	Boone	July, 1892	1892-1908
†Edgar R. Harlan.....	Van Buren	March 14, 1908.....	1908
†Benjamin F. Shambaugh.....	Johnson	November 23, 1908.....	1908-1909
Edgar R. Harlan.....	Van Buren	October 1, 1909.....	1909-

*Died March 8, 1908.

†Appointed acting curator March 14, 1908, and served until the appointment of Mr. Shambaugh.

†Resigned April 12, 1909. The vacancy was not filled until the appointment of Mr. Harlan, September 30, 1909.

STATE BOARD OF HEALTH.

Organized 1880 under Chapter 151, laws of the Eighteenth General Assembly.

EX-OFFICIO.

John F. McJunkin, Attorney-General, 1880 to 1881.
 Smith McPherson, Attorney-General, 1881 to 1885.
 Andrew J. Baker, Attorney-General, 1885 to 1889.
 John Y. Stone, Attorney-General, 1889 to 1895.
 Milton Remley, Attorney-General, 1895 to 1901.
 Charles W. Mullan, Attorney-General, 1901 to 1907.
 Howard W. Byers, Attorney-General, 1907 to 1911.
 George Cosson, Attorney-General, 1911 to present date.
 Milliken Stalker, Veterinary Surgeon, 1884 to 1896.
 James I. Gibson, Veterinary Surgeon, 1896 to 1902.
 Paul O. Koto, Veterinary Surgeon, 1902 to present date.

*PHYSICIANS.

W. S. Robertson (R), of Muscatine, 1880 to January 20, 1887, date of death.
 Wilnot H. Dickinson (H), of Des Moines, Polk county, 1880 to 1889.
 George F. Roberts (H), of Waterloo, Black Hawk county, 1880 to 1883.
 Justin M. Hull, (E), of Lake Mills, Winnebago county, 1880 to 1886.
 Philip W. Llewellyn (R), of Clarinda, Page county, 1880 to 1892.
 Henry H. Clark (R), of McGregor, Clayton county, 1880 to 1893.
 Ephraim M. Reynolds (R), of Centerville, Appanoose county, 1880 to 1894.
 S. B. Olney (H), of Fort Dodge, Webster county, 1883 to 1890.
 Jay D. Miller (E), of Ida Grove, Ida county, 1886 to 1890.
 John C. Shrader (R), of Iowa City, Johnson county, 1887 to 1902.
 Frederick Becker (H), of Clermont, Fayette county, 1889 to 1896.
 E. A. Gullbert (H), of Dubuque, Dubuque county, 1890 to March 4, 1900,
 date of death.
 E. H. Carter (E), of Des Moines, Polk county, 1891 to 1898.
 Joseph M. Emmert (R), of Atlantic, Cass county, 1892 to 1898.
 Robert E. Conniff (R), of Sioux City, Woodbury county, 1893 to 1907.
 Joseph A. Scroggs (R), of Keokuk, Lee county, 1894 to 1901.
 Walton Bancroft (H), of Keokuk, Lee county, 1896 to 1901.
 J. A. McKlveen (E), of Chariton, Lucas county, 1898 to 1905.
 Henry Matthey (R), of Davenport, Scott county, 1899 to 1906.
 Charles B. Adams (H), of Sac City, Sac county, 1900 to 1904.
 Alexander M. Linn (H), of Des Moines, Polk county, 1901 to 1910.
 Fred W. Powers (R), of Waterloo, Black Hawk county, 1901 to 1908.
 Joseph H. Sams (R), of Clarion, Wright county, 1902 to 1909.
 Alfred P. Hanchett (H), of Council Bluffs, Pottawattamie county, 1904 to
 1911.
 Albert C. Moerke (E), of Burlington, Des Moines county, 1905 to present
 date.
 Bert F. Elker (R), of Leon, Decatur county, 1906, to present date.
 George E. Decker (R), of Davenport, Scott county, 1907 to present date.
 Albert de Bey (R), of Orange City, Sioux county, 1908 to present date.
 Thomas U. McManus (R), of Waterloo, Black Hawk county, 1909 to present
 date.
 Everett E. Richardson (H), of Webster City, Hamilton county, 1910 to
 present date.

*"R" indicates Regular school of physicians; "H" Homeopathic school; "E"
 Eclectic school.

FORMER OFFICIALS OF IOWA

STATE BOARD OF HEALTH—CONTINUED.

CIVIL ENGINEERS.

James L. Loring, Dallas Center, Dallas county, 1880 to 1894.
 Warren Dickinson, Des Moines, Polk county, 1894 to 1901.
 Charles Francis, Davenport, Scott county, 1901 to 1908.
 Lafayette Higgins, Des Moines, Polk county, 1908 to present date.

SECRETARIES.

L. F. Andrews, Des Moines, Polk county, 1880 to 1881.
 R. J. Farquharson, Davenport, Scott county, 1881 to 1885.
 Josiah F. Kennedy, Des Moines, Polk county, 1885 to 1907.
 Louis A. Thomas, Red Oak, Montgomery county, 1907 to 1910.
 Guilford H. Sumner, of Waterloo, Black Hawk county, 1910 to present date.

IOWA GEOLOGICAL AND MINERALOGICAL SURVEY.

Authorized January 31, 1855.

James Hall, of New York, appointed state geologist, 1855.
 J. D. Whitney, of Massachusetts, chemical assistant, 1855.

Again ordered April 2, 1866.

Charles A. White, of Johnson county, state geologist, April, 1866.
 Gustavus Hinrichs, of Johnson county, chemist, April, 1866.
 C. Child, of Dubuque county, assistant geologist, April, 1866, to March, 1867.
 O. H. St. John, of Black Hawk county, assistant geologist, March, 1867.

Again ordered April 16, 1892.

Samuel Calvin, of Johnson county, state geologist, from July, 1892, to June 30, 1904; also from April, 1906, to April 17, 1911, date of death.

Frank A. Wilder, of Johnson county, state geologist, from July 1, 1904, to April 1, 1906.

Charles R. Keyes, of Polk county, assistant state geologist from July, 1892, to March, 1895.

H. F. Bain, of Indiana, assistant state geologist, from April, 1895, to February, 1900.

Frank A. Wilder, of Michigan, assistant state geologist, from March, 1900, to September, 1900.

A. G. Leonard, of Ohio, assistant state geologist, from September, 1900, to September, 1903.

T. E. Savage, of Henry county, assistant state geologist, from September, 1903, to May 1, 1906.

James H. Lees, of Polk county, assistant state geologist, May 1, 1906, to present date.

OFFICERS AND MEMBERS STATE BOARD OF AGRICULTURE.

Department of Agriculture established by Chapter 58, acts of the Twenty-eighth General Assembly, 1900.

PRESIDENTS.

Name	County From Which Chosen	Date of First Election	
*R. J. Johnston.....	Humboldt.....	July 4, 1900.....	Dec 11, 1901
J. C. Frasier.....	Davis.....	December 11, 1901..	Dec. 10, 1902
W. W. Morrow.....	Union.....	December 10, 1902..	Dec. 12, 1903
C. E. Cameron.....	Buena Vista.....	December 12, 1902..	Now serving

*Was serving as President of the board of directors for the Iowa State Agricultural Society when the law creating a Department of Agriculture and State Board of Agriculture went into effect July 4, 1900.

VICE-PRESIDENTS.

Name	County From Which Chosen	Date of First Election	Term Expired
J. C. Frasier.....	Davis.....	July 4, 1900.....	Dec. 11, 1901
W. W. Morrow.....	Union.....	December 11, 1900..	Dec. 10, 1902
C. E. Cameron.....	Buena Vista.....	December 10, 1902..	Dec. 12, 1903
W. C. Brown.....	Wright.....	December 12, 1903..	Dec. 14, 1910
*John Ledgerwood.....	Clarke.....	December 14, 1910..	April 4, 1911
O. A. Olson.....	Winnebago.....	April 4, 1911.....	Now serving

* Resigned April 4, 1911.

TREASURERS.

Name	County From Which Chosen	Date of First Election	Term Expired
G. D. Ellyson.....	Polk.....	July 4, 1900.....	Dec. 12, 1907
G. S. Gilbertson.....	Polk.....	December 12, 1907..	Now serving

SECRETARIES.

Name	County From Which Chosen	Date of First Election	Term Expired
G. H. Van Houten.....	Taylor.....	July 4, 1900.....	Dec. 12, 1901
*John C. Simpson.....	Marion.....	December 12, 1901..	Feb. 1, 1911
Arthur R. Corey.....	Kossuth.....	February 1, 1911.....	Now serving

*Resigned February 1, 1910, Arthur R. Corey elected Acting Secretary.

FORMER OFFICIALS OF IOWA

STATE BOARD OF AGRICULTURE—CONTINUED.

SECRETARIES OF IOWA STATE FAIR AND EXPOSITION FROM TIME IT WAS FIRST HELD TO DATE.

Name	County From Which Chosen	Date First Elected	Time Served
J. M. Shaffer.....	Jefferson	December 28, 1858..	1854-1856
J. H. Wallace.....	Muscatine	October 12, 1855..	1856-1862
J. M. Shaffer.....	Jefferson	January 14, 1863..	1863-1873
J. R. Shafer.....	Jefferson	January 14, 1874..	1874-1898
P. L. Fowler.....	Clarke	January 9, 1894..	1894-1898
G. H. VanHouten.....	Taylor	January 12, 1899..	1899-1901
*J. C. Simpson.....	Marion	December 12, 1901..	1902-1911
Arthur R. Corey.....	Kossuth	February 1, 1911..	1911-

*Resigned February 1, 1911, Arthur R. Corey elected Acting Secretary

DISTRICT MEMBERS.

Elected for two years. Terms of members from odd numbered districts expire the second Wednesday in December in the odd numbered years, and from the even numbered districts in the even numbered years.

Name	County From Which Chosen	Date First Elected	Years Served
1 J. P. Manatrey.....	Jefferson	*July 4, 1900.....	1900-1908
1 R. S. Johnston.....	Louisa	December 9, 1908..	1904-
2 John Howat.....	Clinton	*July 4, 1900.....	1900
2 C. W. Phillips.....	Jackson	December 12, 1900..	1901-
3 W. C. Brown.....	Wright	*July 4, 1900.....	1900-1906
3 Elmer M. Reeves.....	Bremer	December 12, 1908..	1907-
4 Daniel Sheehan.....	Mitchell	*July 4, 1900.....	1900
4 R. T. St. John.....	Mitchell	December 12, 1900..	1901-1908
4 E. J. Curtin.....	Winneshiek	December 9, 1908..	1909-
5 S. B. Packard.....	Marshall	December 12, 1900..	1901-1909
5 E. M. Wentworth.....	Marshall	December 8, 1909..	1910-
6 J. C. Frasier.....	Davis	*July 4, 1900.....	1900
6 T. C. Legoe.....	Keokuk	December 12, 1900..	1901-
7 M. J. Wragg.....	Dallas	December 12, 1900..	1901-1905
7 C. F. Curtiss.....	Story	December 13, 1905..	1906-
8 W. W. Morrow.....	Union	*July 4, 1900.....	1901
8 John Ledgerwood.....	Decatur	December 11, 1901..	1902-1910
5 F. E. Sheldon.....	Ringgold	December 14, 1910..	1911-
9 L. H. Pickard.....	Shelby	*July 4, 1900.....	1900
9 M. McDonald.....	Guthrie	December 12, 1900..	1901-1909
9 Chas. Escher, Jr.....	Shelby	December 8, 1909..	1910
9 †J. F. Summers.....	Mills	December 14, 1910..	1911-
10 J. W. Wadsworth.....	Kossuth	*July 4, 1900.....	1900-1904
10 O. A. Olson.....	Winnebago	December 14, 1904..	1905-1911
10 J. P. Mullen.....	Pocahontas	April 4, 1911.....	1911-
11 C. E. Cameron.....	Buena Vista	*July 4, 1900.....	1900-1902
11 H. L. Pike.....	Monona	December 10, 1902..	1908-

*Were directors of the Iowa State Agricultural Society when law creating the Department of Agriculture and State Board of Agriculture went into effect July 4, 1900.

†Elected to fill vacancy caused by resignation of Chas. Escher, Jr.

FORMER OFFICIALS OF IOWA

PRIVATE SECRETARIES TO THE GOVERNORS.

Name	Home County	Years Served	Governor
Ruben G. Orwig.....	Polk	1864-1866	Stone
George J. North.....	Polk	1866-1868	Stone
John S. Bunnells.....	Clayton	1868-1869	Merrill
William H. Fleming.....	Clinton	1869-1882	Merrill, Carpenter, Kirkwood, Newbold, Gear
Welker Given.....	Polk	1882-1886	Sherman
William Christy.....	Clarke	1885	Sherman
Frederic Hossfeld.....	Fayette	1886-1890	Larrabee
Clifford D. Ham.....	Dubuque	1890-1892	Boies
Frank Carrell.....	Dallas	1892-1894	Boies
William S. Richards.....	Clarke	1894-1896	Jackson
William H. Fleming.....	Polk	1896-1902	Drake, Shaw
John Briar.....	Polk	1902-1908	Cummins
Ora Williams.....	Polk	1906-1909	Garst
Charles C. Nye.....	Polk	1909	Carroll

DEPUTY SECRETARIES OF STATE.

Name	Home County	Years Served	Secretary of State
John M. Davis.....	Johnson	1854-1863	McCleary, Sells
Elisba M. Wright.....	Delaware	1863-1866	James Wright
Melville C. Wright.....	Delaware	1866	James Wright
William H. Fleming.....	Clinton	1867-1869	Ed. Wright
Frederick A. Warner.....	Polk	1869-1875	Ed. Wright, Young
Fletcher W. Young.....	Monroe	1875-1880	Young, Hull
Will T. Hammond.....	Mahaska	1880-1886	Hull
Daniel W. Smith.....	Shelby	1885-1887	Jackson
C. S. Byrkit.....	Appanoose	1887-1897	Jackson, McFar'l'd
Archie C. Smith.....	Buena Vista	1897-1899	Dobson
Daniel A. Hites.....	Polk	1899-1907	Dobson, Martin
John M. Jamieson.....	Guthrie	1907-	Hayward

DEPUTY AUDITORS OF STATE.

Name	Home County	Years Served	Auditor of State
John Pattee.....	Bremer	1850-1855	Pattee, Stevens
Abel Beach.....	Johnson	1855-1859	Pattee
Daniel Ellyson.....	Cedar	1859-1865	Cattell
Samuel A. Ayres.....	Polk	1865-1875	Elliott, Russell
John C. Parish.....	Wapello	1875-1881	Sherman
Rufus L. Chase.....	Butler	1881-1883	Lucas
Samuel F. Stewart.....	Lucas	1883-1886	Brown, Cattell
William H. Fleming.....	Polk	1886	Cattell
Will T. Hammond.....	Mahaska	1886	Brown
Pierson H. Bristow.....	Polk	1886	Beardsley
Daniel W. Smith.....	Shelby	1887	Lyons
D. F. McCarthy.....	Mitchell	1887-1893	Lyons
Ole O. Roe.....	Story	1893-1899	McCarthy
Joseph E. Whelan.....	Montgomery	1899-1901	Merriam
Charles A. Day.....	Delaware	1901	Merriam
Amos W. Brandt.....	Polk	1901-1909	Merriam, Carroll
Joseph H. Byrnes.....	Black Hawk	1909-	Bleakly

FORMER OFFICIALS OF IOWA

DEPUTY TREASURERS OF STATE.

Name	Home County	Years Served	Treasurer of State
Edgar T. Ensign.....	Polk	1860	Jones
Daniel A. Poorman.....	Warren	1859-1863	Jones
Calvin P. Holmes.....	Jones	1863-1867	Holmes
Isaac Brandt.....	Polk	1867-1874	Rankin
John D. Ingalls.....	Warren	1874-1877	Christy
Erastus G. Morgan.....	Webster	1877-1879	Bemis
Daniel W. Smith.....	Buchanan	1879-1881	Bemis
Charles W. Chase.....	Polk	1881-1882	Conger
Daniel W. Smith.....	Shelby	1882-1885	Conger
John D. Whitten.....	Van Buren	1885-1882	Twombly, Beeson
Gideon D. Ellyson.....	Polk	1892-1894	Beeson
B. D. Davidson.....	Boone	1894-1895	Beeson, Herriott
Frank I. Herriott.....	Guthrie	1898-1901	Herriott
John S. McQuiston.....	Polk	1901-1904	Gilbertson
Quincy A. Willis.....	Dallas	1904-	Gilbertson, Morrow

REGISTER OF THE JUDICIARY

SUPREME COURT OF IOWA.

CHIEF JUSTICES.

Name	County From Which Chosen	Date of First Election or Appointment	Years Served
*Charles Mason	Des Moines	June, 1847	1847
Joseph Williams	Muscatine	June, 1847	1847-1848
S. Clinton Hastings	Muscatine	January 26, 1848	1848-1849
Joseph Williams	Muscatine	December 7, 1848	1849-1855
George G. Wright	Van Buren	January 5, 1855	1855-1860
Ralph P. Lowe	Lee	January 12, 1860	1860-1868
Caleb Baldwin	Pottawattamie	January 1, 1862	1862-1863
George G. Wright	Van Buren		1864-1864
Ralph P. Lowe	Lee		1866-1867
John F. Dillon	Scott		1868-1869
Chester C. Cole	Polk		1870
James G. Day	Fremont		1871
Joseph M. Beck	Lee		1872-1873
William E. Miller	Johnson		1874-1875
†Chester C. Cole	Polk		1876
William H. Seevers	Mahaska		1876
James G. Day	Fremont		1877
James H. Rothrock	Cedar		1878
Joseph M. Beck	Lee		1879
Austin Adams	Dubuque		1880-1881
William H. Seevers	Mahaska		1882
James G. Day	Fremont		1883
James H. Rothrock	Linn		1884
Joseph M. Beck	Lee		1885
Austin Adams	Dubuque		1886-1887
William H. Seevers	Mahaska		1888
†Joseph R. Reed	Pottawattamie		1889
Josiah Given	Polk		1889
James H. Rothrock	Linn		1890
Joseph M. Beck	Lee		1891
Gifford S. Robinson	Buena Vista		1892-1893
Charles T. Granger	Allamakee		1894
Josiah Given	Polk		1895
James H. Rothrock	Linn		1896
Le Vega G. Kinne	Tama		1897
Horace E. Deemer	Montgomery		1898
Gifford S. Robinson	Woodbury		1899
Charles T. Granger	Allamakee		1900
Josiah Given	Polk		1901
Scott M. Ladd	O'Brien		1902
Charles A. Bishop	Polk		1903
Horace E. Deemer	Montgomery		1904
John C. Sherwin	Cerro Gordo		1905
Emalin McClain	Johnson		1906
Silas M. Weaver	Hardin		1907
Scott M. Ladd	O'Brien		1908
William D. Evans	Franklin		1909
Horace E. Deemer	Montgomery		1910
John C. Sherwin	Cerro Gordo		1911

*Resigned June, 1847. Joseph Williams appointed to fill vacancy.

†Resigned January 19, 1876; succeeded by William H. Seevers.

‡Resigned February 28, 1889; succeeded by Josiah Given.

REGISTER OF THE JUDICIARY

JUDGES OF THE SUPREME COURT.

Name	County From Which Chosen	Date of First Election or Appointment	Years Served
Joseph Williams	Muscatine		1847
*Thomas S. Wilson	Dubuque		1847
†John F. Kinney	Lee	June 12, 1847	1847-1854
George Green	Dubuque	November 1, 1847	1847-1855
Jonathan C. Hall	Des Moines	January 20, 1854	1854-1855
William G. Woodward	Muscatine	January 5, 1855	1855-1860
‡Norman W. Isbell	Linn	January 6, 1855	1855-1856
**Lacon D. Stockton	Des Moines	May 17, 1856	1856-1860
Caleb Baldwin	Pottawattamie	October 11, 1859	1860-1863
††George G. Wright	Van Buren	June 19, 1860	1860-1870
Ralph P. Lowe	Lee	October 11, 1859	1860-1867
John F. Dillon	Scott	October 13, 1863	1864-1870
††Chester C. Cole	Polk	March 1, 1864	1864-1876
Joseph M. Beck	Lee	October 8, 1867	1868-1891
**Elias H. Williams	Clayton	January 19, 1870	1870
James G. Day	Fremont	September 1, 1870	1870-1883
William E. Miller	Johnson	September 14, 1870	1870-1875
Austin Adams	Dubuque	October 12, 1875	1876-1897
James H. Rothrock	Cedar	February 24, 1876	1876-1897
William H. Seevers	Mahaska	February 16, 1876	1876-1883
†††Joseph E. Reed	Pottawattamie	October 9, 1883	1884-1889
Gifford S. Robinson	Buena Vista	November 8, 1887	1888-1899
Charles T. Granger	Allamakee	November 6, 1888	1889-1900
Josiah Given	Polk	March 12, 1889	1889-1901
Le Vega G. Kinne	Tama	November 3, 1891	1892-1897
Horace E. Deemer	Montgomery	May 8, 1894	1894
Scott M. Ladd	O'Brien	November 3, 1896	1897
§Charles M. Waterman	Scott	November 2, 1897	1898-1903
John C. Sherwin	Cerro Gordo	November 7, 1899	1900
Emlin McClain	Johnson	November 6, 1900	1901
Silas M. Weaver	Hardin	November 5, 1901	1902
§§Charles A. Bishop	Polk	July 2, 1902	1902-1908
William D. Evans	Franklin	September 17, 1908	1908

*Resigned October, 1847. George Green appointed to fill vacancy.

†Resigned February 15, 1854. Jonathan C. Hall appointed to fill vacancy.

‡Resigned May, 1856. Lacon D. Stockton appointed to fill vacancy.

**Died June 9, 1860. George G. Wright appointed to fill vacancy.

††Resigned August, 1870. James G. Day appointed to fill vacancy.

††Resigned January 19, 1876. William H. Seevers appointed to fill vacancy.

***Resigned September 14, 1870. William E. Miller appointed to fill vacancy.

†††Resigned February 23, 1889. Josiah Given appointed to fill vacancy.

§Resigned June 18, 1902. Charles A. Bishop appointed to fill vacancy.

§§Died July 9, 1908. William D. Evans appointed to fill vacancy.

*JUDGES OF THE DISTRICT COURT—1847-1911.

Name	P. O. Address	County	District	Years Served
Aldbrook, Charles E.	Eldora	Hardin	11	1908-
Anderson, Dan M.	Albia	Mourne	2	1907-
Applegate, James H.	Guthrie Center	Guthrie	5	1891-
Ayers, O. B.	Knoxville	Marion	5	1887-1890
Abb, W. I.	Mt. Pleasant	Henry	2	1891-1894
Bagg, Sylvester.	Waterloo	Black Hawk	9	1879-1882
Baile, Arthur D.	Storm Lake	Buena Vista	14	1900-
Baldwin, Caleb	Fairfield	Jefferson	3	1856
Balliet, Stephen F.	Des Moines	Polk	9	1861-1894
Bank, Henry Jr.	Keokuk	Lee	1	1895-
Barker, Arthur P.	Clinton	Clinton	7	1904-
Bennett, Asahel H.	Davenport	Scott	14	1857-1858
Birdsall, Benjamin P.	Clarion	Wright	21	1893-1900
Bishop, Charles A.	Des Moines	Polk	9	1889-1890
			9	1897-1902
Blair, A. S.	Manchester	Delaware	10	1894-1906
Bollinger, James W.	Davenport	Scott	7	1897-1910
Bonson, Robert	Dubuque	Dubuque	19	1907-
Booth, John B.	Bellevue	Jackson	3	1854-1855
Bradford, Allen A.	Sidney	Fremont	6	1852-1855
Bradshaw, Centenary B.	Toledo	Tama	17	1907-
Bradshaw, Charles S.	Des Moines	Polk	9	1911-
Brannan, William F.	Muscatine	Muscatine	7	1871-1875
			7	1887-1902
Brayton, John M.	Delhi	Delaware	9	1871-1872
Brennan, Hugh	Des Moines	Polk	9	1903-
Burnham, George W.	Vinton	Benton	17	1895-1906
Burr, Porter W.	Charles City	Floyd	12	1893-1896
Burt, James	Dubuque	Dubuque	9	1868-1870
Burton, E. L.	Ottumwa	Wapello	2	1879-1886
			2	1890-1894
Byington, O. A.	Iowa City	Johnson	8	1903-1906
Caldwell, John R.	Toledo	Tama	17	1891-1894
Carleton, James P.	Iowa City	Johnson	4	1847-1853
Casady, Phineas M.	Des Moines	Polk	5	1854
Casey, Joseph M.	Ft. Madison	Lee	1	1887-1895
Caswell, Obed	Marshalltown	Marshall	17	1896-1906
Carr, George H.	Emmetsburg	Palo Alto	14	1887-1894
Carson, George	Council Bluffs	Pottawattamie	15	1887-1890
Chase, Daniel D.	Webster City	Hamilton	11	1866-1874
Church, Zala A.	Jefferson	Greene	16	1896-1910
Claggett, Thomas H.	Keokuk	Lee	1	1887-1858
Clark, Joseph J.	Mason City	Cerro Gordo	13	1906-
Cleland, John B.	Osage	Mitchell	12	1887-1888
Clements, William G.	Newton	Jasper	6	1899-1910
Clyde, Jefferson F.	Osage	Mitchell	12	1897-
Conklin, Charles E.	Vinton	Benton	8	1864-1865
Conner, James P.	Denison	Crawford	16	1887-1890
Conrad, William F.	Des Moines	Polk	9	1887-1901
Cook, Isaac	Marion	Linn	4	1857-1858
Cook, J. C.	Newton	Jasper	6	1879-1882
Cooley, E. E.	Decorah	Winneshek	10	1880-1892
			13	1894
Couch, C. F.	Waterloo	Black Hawk	9	1883-1886
			10	1887-1890
Coyle, Daniel F.	Humboldt	Humboldt	14	1907-
Day, James G.	Sidney	Fremont	8	1863-1870
Deemer, Horace E.	Red Oak	Montgomery	15	1887-1894
De Graft, Lawrence	Des Moines	Polk	9	1910-
Dewey, A. R.	Washington	Washington	6	1891-1902
Dillon, John F.	Davenport	Scott	7	1859-1863
Duffie, E. R.	Sac City	Sac	14	1877-1884
Dyer, George W.	Nevada	Story	11	1902
Eichelberger, Frank W.	Bloomfield	Davis	2	1895-
Ellison, Frederick O.	Anamosa	Jones	18	1907-
Elwood, S. M.	Sac City	Sac	16	1895-1902

*In the preparation of the lists of the judges of the district and circuit courts every care has been taken to make them accurate and complete. It is probable, however, that errors may be found and the secretary of state will appreciate the favor of having them called to his attention, that corrections may be made in future publications.

JUDGES OF THE DISTRICT COURT—1847-1911—CONTINUED.

Name	P. O. Address	County	District	Years Served
Evans, Hiram K.	Corydon	Wayne	3	1904-
Evans, William D.	Hampton	Franklin	11	1908-1908
Fahey, William H.	Perry	Dallas	5	1911-
Fairall, S. H.	Iowa City	Johnson	8	1887-1893
Fairfield, William B.	Charles City	Floyd	12	1866-1870
Fee, T. M.	Centerville	Appanoose	2	1896-1901
Fellows, Liberty B.	Lansing	Allamakee	13	1889
			13	1896-
Ford, Henry	Magnolia	Harrison	4	1867-1874
Forrey, Samuel	Leon	Decatur	3	1872-1873
Gamble, James D.	Knoxville	Marion	5	1896-1910
Gaynor, Frank R.	Le Mars	Plymouth	4	1891-
Giffen, James D.	Marion	Linn	8	1883-1896
			13	1887-1894
Gilchrist, George M.	Vinton	Benton	17	1889
Given, Josiah	Des Moines	Polk	9	1857-1859
			9	1903
Goldsmith Charles D.	Sac City	Sac	16	1890-1894
Granger, Charles T.	Waukon	Allamakee	13	1887-1888
Grant, James	Davenport	Scott	7	1847-1852
Gray, John H.	Des Moines	Polk	6	1859-1865
Green, William R.	Audubon	Audubon	15	1894-
Hamilton, William S.	Ft. Madison	Lee	1	1911-
Harvey, John W.	Leon	Decatur	3	1883-1890
Hatch, L. O.	McGregor	Clayton	10	1883-1886
			13	1887-1894
Hayes, Loren N.	Knoxville	Marion	5	1911-
Hayes, Walter I.	Clinton	Clinton	7	1875-1886
Helsell, F. H.	Sioux Rapids	Buena Vista	14	1898-1900
Hendershott, Henry B.	Ottumwa	Wapello	3	1856-1858
Henderson, H. C.	Marshalltown	Marshall	11	1881-1886
Henderson, J. H.	Indianola	Warren	6	1887-1895
Henry, R. C.	Mt. Ayr	Ringgold	3	1879-1882
			3	1897-1899
Hewitt, James P.	Des Moines	Folk	9	1911-
Hindman, D. R.	Boone	Boone	11	1883-1896
Hobson, Alfred N.	West Union	Fayette	13	1895-
Holmes, Calvin P.	Des Moines	Polk	9	1890-1902
Horan, Lawrence J.	Muscatine	Muscatine	7	1911-
House, Allen J.	Maquoketa	Jackson	7	1892-
Howat, Andrew	Clinton	Clinton	7	1888-1891
Howe, James A.	Des Moines	Polk	9	1903-1910
Howell, Ralph P.	Iowa City	Johnson	8	1907-
Hoyt, W. A.	Fayette	Fayette	13	1889-1894
Hubbard, Asahel W.	Sioux City	Woodbury	4	1859-1862
Hubbard, Nathaniel M.	Marion	Linn	3	1865-1866
Hunter, Francis M.	Ottumwa	Wapello	2	1911-
Husted, J. L.	Waterloo	Black Hawk	10	1891-1894
Husted, J. L.	Dubuque	Dubuque	19	1896-1896
Hutchinson, William	Orange City	Sioux	4	1897-
Hutchison, Marion B.	Lake City	Calhoun	16	1911-
Hyatt, N. B.	Webster City	Hamilton	11	1892-1893
Isbell, Norman W.	Marion	Linn	8	1862-1864
Jackson, Douglas V.	Muscatine	Muscatine	7	1903-1910
Johnson, J. Kelly	Oskaloosa	Mahaska	6	1883-1894
Kavanaugh, Marcus	Des Moines	Polk	9	1887-1890
Kelly, Charles H.	Forest City	Winnebago	12	1898-
Kennedy, J. L.	Sioux City	Woodbury	4	1905-1906
Kenyon, William S.	Fort Dodge	Webster	11	1900-1902
Kinne, Le Vega G.	Toledo	Tama	17	1887-1888
			17	1890-1891
Kintzinger, John W.	Dubuque	Dubuque	19	1911-
Knapp, Joseph C.	Keosauqua	Van Buren	3	1851-1853
			2	1875-1878
			4	1887-1896
Ladd, Scott M.	Sheldon	O'Brien	4	1887-1896
Lee, Chaucer G.	Ames	Story	11	1907-
Leffingwell, A. J.	Lyons	Clinton	7	1887-1888
Leffingwell, William E.	Lyons	Clinton	3	1853-1854
Leggett, Charles D.	Fairfield	Jefferson	2	1887-1890
Lenahan, D. J.	Dubuque	Dubuque	10	1887-1891
Leonard, John	Winterset	Madison	5	1875-1878
Letts, F. D.	Davenport	Scott	7	1911-

JUDGES OF THE DISTRICT COURT—1847-1911—CONTINUED.

Name	P. O. Address	County	Dis- trict	Years Served
Lewis, Charles H.	Cherokee	Cherokee	4	1875-1890
Lewis, W. E.	Montezuma	Poweshiek	6	1887-1890
Lewis, W. S.	Glenwood	Mills	15	1894
Loofbouro, C. F.	Atlantic	Cass	13	1888-1888
			15	1887-1888
Loughridge, William	Oskaloosa	Mahaska	6	1861-1866
Lowe, Ralph P.	Keokuk	Lee	1	1852-1857
McCoy, Ben	Oskaloosa	Mahaska	6	1894-1899
McCrary, Alvin J.	Keokuk	Lee	1	1826
McDill, J. W.	Afton	Union	3	1870-1872
McFarland, C. J.	Boonesboro	Boone	5	1854-1855
			5	1856-1858
McGlathery, Milo	West Union	Fayette	10	1887-1874
McHenry, William H., Sr.	Des Moines	Polk	5	1879-1886
McHenry, William H.	Des Moines	Polk	9	1902-
McKay, William	Des Moines	Polk	5	1849-1854
McKenzie, James W.	Hampton	Franklin	11	1879-1881
McVey, A. E.	Des Moines	Polk	9	1901-1906
macy, N. W.	Harlan	Shelby	15	1887-1908
Macomber, J. H.	Ida Grove	Ida	16	1887-1890
Matthews, Matthew C.	Dubuque	Dubuque	19	1889-1910
Maxwell, Hugh W.	Indianola	Warren	5	1886-1874
Maxwell, Thomas L.	Creston	Union	3	1911-
Miller, Ben H.	Anamosa	Jones	18	1903-1903
Miller, Jesse A.	Des Moines	Polk	9	1907-1910
Miller, William E.	Iowa City	Johnson	8	1859-1869
Miller, W. E.	Bedford	Taylor	3	1904-1905
Miracle, David D.	Webster City	Hamilton	11	1887-1888
Mitchell, Gilbert C. R.	Davenport	Scott	14	1887
Mitchell, Isaac J.	Boonesboro	Boone	11	1875-1878
Mitchell, Joseph C.	Chariton	Lucas	2	1892
Moore, Marshall F.	Sioux City	Woodbury	12	1857-1858
Mould, David	Sioux City	Woodbury	4	1906-
Murdoch, Samuel	Elkader	Clayton	10	1855-1858
Newman, Thomas W.	Burlington	Des Moines	1	1874-1873
Ney, John J.	Independence	Buchanan	10	1887-1894
Nichols, Clarence	Vinton	Benton	17	1911-
Nichols, Edmund	Perry	Dallas	5	1903-1910
Noble, Reuben	McGregor	Clayton	10	1875-1880
Nourse, Charles C.	Des Moines	Polk	5	1865-1866
O'Donnell, Fred	Dubuque	Dubuque	10	1891-1894
			19	1895-1906
Oliver, John F.	Onawa	Monona	4	1896-
Olney, Cyrus	Fairfield	Jefferson	3	1847-1851
Paine, George W.	Carroll	Carroll	16	1891-1894
Parker, John M.	Marshalltown	Marshall	17	1906-1910
Parrish, Robert L.	Leon	Decatur	3	1901-1904
Pendleton, Isaac	Sioux City	Woodbury	4	1853-1866
Phelps, C. H.	Burlington	Des Moines	1	1887-1891
Platt, Franklin C.	Waterloo	Black Hawk	10	1868-
Porter, John	Eldora	Hardin	11	1859-1866
Powers, Frank M.	Carroll	Carroll	16	1903-
Preston, Byron W.	Oskaloosa	Mahaska	6	1908-
Preston J. H.	Cedar Rapids	Linn	18	1887-1894
			18	1903-1906
Prouty Solomon F.	Des Moines	Polk	9	1899-1902
Quarton, William B.	Algona	Kossuth	14	1894-1906
Rankin, John W.	Keokuk	Lee	1	1857
Ransier, Charles E.	Independence	Buchanan	17	1907-
Reed, J. R.	Council Bluffs	Pottawattamie	13	1878-1883
Remley, H. M.	Anamosa	Jones	18	1896-1902
Richard, J. H.	Webster City	Hamilton	11	1901-1906
Richman, J. Scott	Muscataine	Muscataine	7	1893-1871
Riddle, Samuel H.	Council Bluffs	Pottawattamie	7	1853-1858
Roberts, Milton A.	Ottumwa	Wapello	2	1895-1910
Rogers, John N.	Davenport	Scott	7	1887
Rothrock, James H.	Tipton	Cedar	8	1867-1876
Ruddick, George W.	Waverly	Bremer	12	1870-1892
Ryan, David	Newton	Jasper	6	1887-1898
Sampson, Ezekiel S.	Sigourney	Keokuk	6	1887-1874
Scott, John T.	Brooklyn	Poweshiek	6	1899-1906
Sears, E. H.	Sidney	Fremont	6	1855-1868
			3	1850-1868

JUDGES OF THE DISTRICT COURT—1847-1911—CONTINUED.

Name	P. O. Address	County	District	Years Served
SeEVERS, William H.	Oskaloosa	Mahaska	3	1852-1856
Shane, John	Vinton	Benton	8	1876-1882
Sherwin, John C.	Mason City	Cerro Gordo	12	1888-1899
Sloan, James	Council Bluffs	Pottawattamie	6	1851-1852
Sloan, Robert	Keosauqua	Van Buren	2	1895-1906
Smith, Clifford P.	Mason City	Cerro Gordo	12	1900-1908
Smith, Milo P.	Cedar Rapids	Linn	18	1907-
Smith, Walter J.	Council Bluffs	Pottawattamie	15	1891-1900
Smyth, James D.	Burlington	Des Moines	1	1891-1896
			20	1897-
Smyth, P. Henry	Burlington	Des Moines	1	1874
Smyth, William	Marion	Linn	4	1858-1857
Springer, Francis	Columbus City	Louisa	1	1858-1869
Spurrer, William A.	Des Moines	Polk	9	1894-1897
Stevens, John L.	Ames	Story	11	1887-1892
Stevenson, Thomas F.	Des Moines	Polk	9	1895-1898
Stone, William M.	Knoxville	Marion	11	1867-1858
			6	1859-1861
Storey, John A.	Greenfield	Adair	5	1886
Stuart, Dell	Chariton	Lucas	2	1887-1890
Stutsman, Abraham H.	Burlington	Des Moines	1	1879-1886
Talbot, John F.	Brooklyn	Poweshiek	5	1911-
Tannehill, Harvey	Centerville	Appanoose	2	1867-1870
Tedford, W. H.	Corydon	Wayne	3	1891-1901
Theophilus, William	Davenport	Scott	7	1911-
Thomas, Lot	Storm Lake	Buena Vista	14	1886-1893
Thompson, James D.	Eldora	Hardin	13	1857-1858
Thompson, William G.	Marion	Linn	18	1894-1906
Thornell, Andrew B.	Sidney	Fremont	15	1887-
Tisdale, W. D.	Ottumwa	Wapello	2	1892-1894
Tollerton, J. J.	Cedar Falls	Black Hawk	10	1895-1897
Towner, Horace M.	Corning	Adams	3	1891-1916
Townsend, John S.	Albia	Monroe	9	1858-1857
			2	1869-1863
Tracy, Joshua	Burlington	Des Moines	1	1869-1874
Traverse, H. C.	Bloomfield	Davis	2	1867-1894
Treichler, William N.	Tipton	Cedar	18	1898-1902
			18	1907-
Trimble, Henry H.	Bloomfield	Davis	2	1863-1869
Tuthill, William H.	Tipton	Cedar	8	1855-1858
van Wegenen, Anthony	Rock Rapids	Lyon	4	1892-1894
Vermilion, Charles W.	Centerville	Appanoose	2	1902-
Wade, Martin J.	Iowa City	Johnson	8	1893-1902
Wakefield, George W.	Sioux City	Woodbury	4	1887-1905
Waterman, Charles M.	Davenport	Scott	7	1887-1897
Weaver, Silas M.	Iowa Falls	Hardin	11	1887-1901
Wheeler, Orville D.	Council Bluffs	Pottawattamie	15	1900-
Whitaker, J. R.	Boone	Boone	11	1899-1906
Wilkinson, A. W.	Winterset	Madison	5	1887-1902
Willcockson, Kleber E.	Sigourney	Keokuk	6	1907-
Williams, Elias H.	Garnaville	Clayton	10	1839-1866
Williams, George H.		Lee	1	1847-1852
Williams, M. J.	Ottumwa	Wapello	2	1871-1874
Williamson, William W.	Des Moines	Polk	5	1855-1856
Wilson, D. S.	Dubuque	Dubuque	9	1872-1878
Wilson, Thomas S.	Dubuque	Dubuque	2	1852-1853
			9	1859-1862
			6	1876-1878
Winslow, H. S.	Newton	Jasper	6	1876-1878
Withrow, Winfield S.	Mt. Pleasant	Henry	20	1896-
Wolf, William P.	Tipton	Cedar	18	1895-1896
Wolfe, Patrick B.	Clinton	Clinton	7	1891-1904
Woodruff, Eugene W.	Glenwood	Mills	15	1909-
Wright, Robert M.	Mt. Dodge	Webster	11	1907-

REGISTER OF THE JUDICIARY

145

JUDGES OF THE CIRCUIT COURT—1869-1887.

Name	P. O. Address	County	Dis-trict	Cir-cuit	Years Served
Bagg, Sylvester	Waterloo	Black Hawk	9	2	1869-1872
Barker, Winslow T.	Dubuque	Dubuque	9	1	1873-1878
Baylles, Ripley N.	Des Moines	Polk	5	1	1869-1873
Benson, Henry H.	Muscatine	Muscatine	7	1	1885
Blanchard, Lucien C.	Montezuma	Poweshiek	6	1	1869-1873
Bradley, John H.	Marshalltown	Marshall	11	1	1869-1880
Brockway, Harvey N.	Upper Grove	Hancock	12	2	1873-1880
Burdick, Martin V.	Decorah	Winneblesh	10	1	1869-1872
Callvert, S. A.	Adel	Dallas	5	2	1873-1886
Chaney, John	Osceola	Clarke	3	1	1885-1886
Chase, Charles W.	Clinton	Clinton	7	1	1861-1884
Cleland, J. B.	Osage	Mitchell	12	1	1885-1886
Conner, James P.	Denison	Crawford	13	1	1884-1886
Conner, William	Des Moines	Polk	5	1	1882-1885
Crozier, George W.	Knoxville	Marion	6	2	1885-1886
Dashnell, Henry L.	Albia	Monroe	2	2	1869-1873
Douglass, R. L.	Council Bluffs	Pottawattamie	3	1	1869-1872
Drayer, John B.	Mt. Pleasant	Henry	1	1	1869-1880
Ellis, Daniel W.	Lyons	Clinton	7	2	1873
			7	1	1873-1880
Forrey, Samuel	Leon	Decatur	3	2	1870-1873
French, Nathaniel	Davenport	Scott	7	2	1863-1869
Iven, Josiah	Des Moines	Polk	5	1	1861-1886
Granger, Charles T.	Waukon	Allamakee	10	1	1873-1880
Gregory, D. D.	Afton	Union	3	1	1873-1884
Haddock, W. J.	Iowa City	Johnson	8	1	1873
Hedges, Christian W.	Marengo	Iowa	8	1	1881-1886
Henderson, J. H.	Indianola	Warren	5	1	1885-1886
Hewitt, J. W.	Red Oak	Montgomery	3	1	1873-1873
Hoffman, John A.	Oskaloosa	Mahaska	6	2	1884
Hudson, Henry	Montana	Boone	11	1	1869-1873
Hunt, Benjamin T.	Elkader	Clayton	10	2	1869-1872
Jefries, William J.	Mt. Pleasant	Henry	1	1	1881-1886
Lacy, Benjamin W.	Dubuque	Dubuque	9	1	1879-1883
Leffingwell, A. J.	Lyons	Clinton	7	1	1885-1886
Lewis, William R.	Montezuma	Poweshiek	6	1	1881-1886
Lindley, Stephen N.	Newton	Jasper	6	2	1870-1872
Loofbourow, C. F.	Atlantic	Cass	13	1	1877-1883
Lyman, Joseph	Council Bluffs	Pottawattamie	18	1	1884
McCallum, Daniel D.	Sibley	Osceola	4	1	1885-1886
McDill, J. W.	Afton	Union	3	2	1869-1870
McKean, John	Anamosa	Jones	8	1	1873-1880
Macomber, J. H.	Ida Grove	Ida	14	1	1885-1886
Miller, William E.	Iowa City	Johnson	8	1	1869-1870
Miracle, Daniel D.	Webster City	Hamilton	11	1	1881-1886
Mitchell, John	Des Moines	Polk	5	1	1869-1880
Mott, Frederick	Winterset	Madison	5	2	1869-1872
Ney, John J.	Independence	Buchanan	9		1884
Oliver, Addison	Onawa	Monona	4	1	1869-1874
Phelps, Charles H.	Burlington	Des Moines	1	2	1873-1886
Poor, B. W.	Dubuque	Dubuque	9	1	1873
Power, John C.	Burlington	Des Moines	1	2	1869-1872
Reiniger, Robert G.	Charles City	Floyd	12	1	1870-1884
Richman, DeWitt C.	Lyons	Clinton	7	2	1878-1883
Rose, S. L.	Rose Grove	Hamilton	11	2	1869-1872
Ruddick, George W.	Waverly	Bremer	12	1	1869-1870
Sloan, Robert	Keosauqua	Van Buren	2	1	1869-1880
Snyder, Jared M.	Springville	Humboldt	4	2	1869-1873
Stockton, Thomas R.	Sidney	Fremont	13	1	1873-1876
Struble, George R.	Toledo	Tama	8	1	1870-1872
Stuart, Dell	Chariton	Lucas	2	1	1885-1886
Traverse, Henry C.	Bloomfield	Davis	2	1	1881-1886
Utt, W. H.	Dubuque	Dubuque	9	1	1884-1886
Wakefield, George W.	Sioux City	Woodbury	4	2	1885-1886
Weaver, John N.	Algona	Kossuth	14	1	1877-1884
Wilson, David S.	Dubuque	Dubuque	9	1	1873
Winslow, H. S.	Newton	Jasper	6	2	1869-1870
Yates, Sylvanus	Tipton	Cedar	8	2	1869-1873
Young, George B.	DeWitt	Clinton	7	2	1869-1872
Zuver, J. R.	Sioux City	Woodbury	4	1	1874-1884

REGISTER OF THE JUDICIARY

ATTORNEYS-GENERAL.

Office created February 9, 1853.

Name	County From Which Chosen	Date of First Election or Appointment	Years Served
David C. Cloud.....	Muscatine	August 1, 1853.....	1853-1856
Samuel A. Rice.....	Mahaska	August 4, 1856.....	1856-1861
Charles C. Nourse.....	Polk	November 6, 1860.....	1861-1865
*Isaac L. Allen.....	Tama	November 8, 1864.....	1865-1866
†Frederick E. Bissell.....	Dubuque	January 12, 1866.....	1866-1867
†Henry O'Connor.....	Muscatine	June 20, 1867.....	1867-1872
Marsena E. Cutts.....	Mahaska	February 23, 1872.....	1872-1877
John F. McJunkin.....	Washington	November 7, 1878.....	1877-1881
Smith McPherson.....	Montgomery	November 2, 1880.....	1881-1885
A. J. Baker.....	Appanoose	November 4, 1884.....	1885-1889
John Y. Stone.....	Mills	November 6, 1888.....	1889-1893
Milton Remley.....	Johnson	November 6, 1894.....	1895-1901
Charles W. Mullan.....	Black Hawk.....	November 6, 1900.....	1901-1907
Howard W. Byers.....	Shelby	November 6, 1906.....	1907-1910
George Cosson.....	Audubon	November 8, 1910.....	1911-

*Resigned January 11, 1866. Frederick E. Bissell appointed to fill vacancy.

†Died June 12, 1867. Henry O'Connor appointed to fill vacancy.

‡Resigned February 1872. Marsena E. Cutts appointed to fill vacancy.

CLERKS OF THE SUPREME COURT.*

Name	County From Which Chosen	Date of First Election or Appointment	Years Served
George S. Hampton.....	Johnson	July 6, 1847.....	1847
George S. Hampton.....	Johnson	February 2, 1848.....	1848-1855
James W. Woods.....	Des Moines	1848	1848-1853
Alexander D. Anderson.....	Dubuque	1848	1848-1853
Thomas J. Given.....	Wapello	1848	1848-1853
Lewis Whitten.....	Polk	1849-1853
George S. Hampton.....	Johnson	March 5, 1853.....	1853-1855
William Vandever.....	Dubuque	June, 1855	1855-1859
Lewis Kinsey.....	Louisa	November 8, 1856.....	1856-1857
Charles Linderman.....	Page	October 9, 1856.....	1857-1875
Edward J. Holmes.....	Jackson	October 13, 1874.....	1875-1883
Gilbert B. Fray.....	Hamilton	November 7, 1882.....	1883-1895
Christopher T. Jones.....	Washington	November 6, 1894.....	1895-1903
†John C. Crockett.....	Hardin	November 4, 1902.....	1903-1908
Henry L. Bousquet.....	Marion	January 14, 1908.....	1908-1910
Burgess W. Garrett.....	Decatur	November 8, 1910.....	1911-

*From 1848 to 1853 the state was divided into four and five supreme court districts and a clerk was appointed for each district.

†Resigned January 14, 1908. Henry L. Bousquet appointed to fill vacancy.

REPORTERS OF THE SUPREME COURT.

Name	County From Which Chosen	Date of First Election or Appointment	Years Served
George Greene.....	Dubuque	1847-1855
William Penn Clarke.....	Johnson	1855	1855-1860
Thomas F. Withrow.....	Polk	April 17, 1860.....	1860-1867
Edward H. Stiles.....	Wapello	October 9, 1866.....	1867-1875
*John S. Runnels.....	Polk	October 13, 1874.....	1875-1883
Bradbury W. Hight.....	Pottawattamie	March —, 1883.....	1883-1888
Ezra C. Ebersole.....	Tama	November 7, 1882.....	1883-1891
Nathaniel B. Raymond.....	Polk	November 4, 1890.....	1891-1896
Benjamin I. Sallinger.....	Carroll	November 6, 1894.....	1895-1903
Wendell W. Cornwall.....	Clay	November 4, 1902.....	1903-

*Resigned March, 1882. Bradbury W. Hight appointed to fill vacancy.

REGISTER OF UNITED STATES OFFICIALS FROM IOWA

IOWA MEN IN THE CABINET.

SECRETARY OF THE TREASURY.

Leslie M. Shaw.....from February 1, 1902, to March 4, 1907

SECRETARIES OF WAR.

William W. Belknap.....from October 25, 1869, to March 2, 1876
George W. McCrary.....from March 12, 1877, to December 10, 1879

POSTMASTER GENERAL.

Frank Hatton.....from October 14, 1884, to March 6, 1885

SECRETARIES OF THE INTERIOR.

James Harlan.....from May 15, 1865, to July 27, 1866
Samuel J. Kirkwood.....from March 5, 1881, to April 6, 1882

SECRETARY OF AGRICULTURE.

James Wilson.....From March 5, 1897, to present date

UNITED STATES SENATORS.

Name	Politics	Residence	Years Served
Augustus C. Dodge.....	Dem.	Burlington	1848-1855
George W. Jones.....	Dem.	Dubuque	1848-1859
*James Harlan.....	Rep.	Mount Pleasant.....	1856-1865
†James W. Grimes.....	Rep.	Burlington	1859-1869
Samuel J. Kirkwood.....	Rep.	Iowa City	1865-1867
James B. Howell.....	Rep.	Keokuk	1870-1871
James Harlan.....	Rep.	Mount Pleasant.....	1871-1873
George G. Wright.....	Rep.	Des Moines.....	1871-1877
§William B. Allison.....	Rep.	Dubuque	1873-1908
†Samuel J. Kirkwood.....	Rep.	Iowa City	1877-1881
James W. McDill.....	Rep.	Afton	1881-1883
James F. Wilson.....	Rep.	Fairfield	1883-1895
**John H. Gear.....	Rep.	Burlington	1895-1900
††Jonathan P. Dolliver.....	Rep.	Ft. Dodge	1900-1910
Albert B. Cummins.....	Rep.	Des Moines.....	1908-
††Lafayette Young.....	Rep.	Des Moines	1910-1911
William S. Kenyon.....	Rep.	Fort Dodge	1911-

*Resigned to accept the position of Secretary of Interior. Samuel J. Kirkwood elected to fill the vacancy.

†Resigned. James B. Howell elected to fill the vacancy.

§Died August 4, 1908. Albert B. Cummins was elected at a special session of the Thirty-second General Assembly, November 24, 1908, to fill the balance of Senator Allison's term. Mr. Cummins was also elected by the Thirty-third General Assembly for the term beginning March 4, 1909, and ending March 4, 1915.

†Resigned to accept the position of Secretary of the Interior. James W. McDill appointed by the Governor to fill the vacancy; also elected by the Nineteenth General Assembly, January, 1882, to fill out the balance of the term ending March 4, 1883.

**Died July 14, 1900. Jonathan P. Dolliver appointed August 22, 1900, by the Governor to fill the vacancy; also elected by the Twenty-ninth General Assembly, January, 1902, to fill out the balance of the term ending March 4, 1907; re-elected by the Thirty-second General Assembly for the term ending March 4, 1913.

††Died October 15, 1910. Lafayette Young appointed Nov. 12, 1910, by Governor, to fill vacancy.

†††The Thirty-fourth General Assembly April 12, 1911, elected William S. Kenyon to fill the vacancy caused by the death of Senator Dolliver; his term will expire March 4, 1918.

148 REGISTER OF UNITED STATES OFFICIALS FROM IOWA

REPRESENTATIVES IN CONGRESS.

TWENTY-NINTH CONGRESS—1845 TO 1847.

Dist.	Name	Politics	Residence	Profession
1	S. Clinton Hastings*-----	Dem. -----	Bloomington -----	Lawyer
2	Shepherd Leffler*-----	Dem. -----	Burlington -----	Farmer

*Took his seat December 29, 1846.

THIRTIETH CONGRESS—1847 TO 1849.

1	William S. Thompson-----	Dem. -----	Mount Pleasant-----	Lawyer
2	Shepherd Leffler -----	Dem. -----	Burlington -----	Farmer

THIRTY-FIRST CONGRESS—1849 TO 1851.

1	William S. Thompson-----	Dem. -----	Mount Pleasant-----	Lawyer
1	Daniel F. Miller-----	Whig. -----	Fort Madison-----	Lawyer
2	Shepherd Leffler-----	Dem. -----	Burlington -----	Farmer

†Seat declared vacant June 29, 1850. Daniel F. Miller elected to fill vacancy.

THIRTY-SECOND CONGRESS—1851 TO 1853.

1	Bernhart Henn-----	Dem. -----	Fairfield -----	Lawyer
2	Lincoln Clark-----	Dem. -----	Dubuque -----	Lawyer

THIRTY-THIRD CONGRESS—1853 TO 1855.

1	Bernhart Henn-----	Dem. -----	Fairfield -----	Lawyer
2	John P. Cook-----	Dem. -----	Davenport -----	Lawyer

THIRTY-FOURTH CONGRESS—1855 TO 1857.

1	August Hall-----	Dem. -----	Keosauqua -----	Lawyer
2	James Thorington-----	Rep. -----	Davenport -----	Lawyer

THIRTY-FIFTH CONGRESS—1857 TO 1859.

1	Samuel B. Curtis-----	Rep. -----	Keokuk -----	Lawyer
2	Timothy Davis-----	Amer. -----	Dubuque -----	Lawyer

REGISTER OF UNITED STATES OFFICIALS FROM IOWA 149

THIRTY-SIXTH CONGRESS—1859 TO 1861.

Dist.	Name	Politics	Residence	Profession
1	Samuel B. Curtis.....	Rep.	Keokuk	Lawyer
2	William Vandever.....	Rep.	Dubuque	Lawyer

THIRTY-SEVENTH CONGRESS—1861 TO 1863.

1	Samuel B. Curtis.....	Rep.	Keokuk	Lawyer
1	James F. Wilson.....	Rep.	Fairfield	Lawyer
2	William Vandever.....	Rep.	Dubuque	Lawyer

†Resigned. James F. Wilson elected to fill vacancy.

THIRTY-EIGHTH CONGRESS—1863 TO 1865.

1	James F. Wilson.....	Rep.	Fairfield	Lawyer
2	Hiram Price.....	Rep.	Davenport	Banker
3	William B. Allison.....	Rep.	Dubuque	Lawyer
4	Josiah B. Grinnell.....	Rep.	Grinnell	Farmer
5	John A. Kasson.....	Rep.	Des Moines	Lawyer
6	Asahel W. Hubbard.....	Rep.	Sioux City.....	Lawyer

THIRTY-NINTH CONGRESS—1865 TO 1867.

1	James F. Wilson.....	Rep.	Fairfield	Lawyer
2	Hiram Price.....	Rep.	Davenport	Banker
3	William B. Allison.....	Rep.	Dubuque	Lawyer
4	Josiah B. Grinnell.....	Rep.	Grinnell	Lawyer
5	John A. Kasson.....	Rep.	Des Moines.....	Lawyer
6	Asahel W. Hubbard.....	Rep.	Sioux City.....	Lawyer

FORTIETH CONGRESS—1867 TO 1869.

1	James F. Wilson.....	Rep.	Fairfield	Lawyer
2	Hiram Price.....	Rep.	Davenport	Banker
3	William B. Allison.....	Rep.	Dubuque	Lawyer
4	William Loughridge.....	Rep.	Oskaloosa	Lawyer
5	Grenville M. Dodge.....	Rep.	Council Bluffs	Engineer
6	Asahel W. Hubbard.....	Rep.	Sioux City.....	Lawyer

FORTY-FIRST CONGRESS—1869 TO 1871.

1	George W. McCrary.....	Rep.	Keokuk	Lawyer
2	William Smith.....	Rep.	Marion	Lawyer
3	Wm. P. Wolf.....	Rep.	Tipton
3	William B. Allison.....	Rep.	Dubuque	Lawyer
4	William Loughridge.....	Rep.	Oskaloosa	Lawyer
5	Frank W. Palmer.....	Rep.	Des Moines.....	Editor
6	Charles Pomeroy.....	Rep.	Fort Dodge.....	Farmer

†Died September 30, 1870.

†William P. Wolf, elected October 11, 1870, to fill vacancy.

150 REGISTER OF UNITED STATES OFFICIALS FROM IOWA

FORTY-SECOND CONGRESS—1871 TO 1873.

Dist.	Name	Politics	Residence	Profession
1	George W. McCrary.....	Rep.	Keokuk	Lawyer
2	Aylett R. Cotton.....	Rep.	Lyons	Lawyer
3	Wm. G. Donnan.....	Rep.	Independence	Lawyer
4	Madison M. Waldon.....	Rep.	Centerville	Editor
5	Frank W. Palmer.....	Rep.	Des Moines	Editor
6	Jackson Orr.....	Rep.	Montana	Merchant

FORTY-THIRD CONGRESS—1873 TO 1875.

1	George W. McCrary.....	Rep.	Keokuk	Lawyer
2	Aylett R. Cotton.....	Rep.	Lyons	Lawyer
3	William G. Donnan.....	Rep.	Independence	Lawyer
4	Henry O. Pratt.....	Rep.	Charles City	Lawyer
5	James Wilson.....	Rep.	Traer	Farmer
6	William Loughridge.....	Rep.	Oskaloosa	Lawyer
7	John A. Kasson.....	Rep.	Des Moines	Lawyer
8	James W. McDill.....	Rep.	Afton	Lawyer
9	Jackson Orr.....	Rep.	Boone	Merchant

FORTY-FOURTH CONGRESS—1875 TO 1877.

1	George W. McCrary.....	Rep.	Keokuk	Lawyer
2	John Q. Tufts.....	Rep.	Wilton Junction.....	Farmer
3	Lucten L. Ainsworth.....	A. M. *	West Union	Lawyer
4	Henry O. Pratt.....	Rep.	Charles City	Lawyer
5	James Wilson.....	Rep.	Traer	Farmer
6	Ezekiel S. Sampson.....	Rep.	Sigourney	Lawyer
7	John A. Kasson.....	Rep.	Des Moines	Lawyer
8	James W. McDill.....	Rep.	Afton	Lawyer
9	Addison Oliver.....	Rep.	Onawa	Lawyer

*Anti-monopoly.

FORTY-FIFTH CONGRESS—1877 TO 1879.

1	Joseph C. Stone.....	Rep.	Burlington	Physician
2	Hiram Price.....	Rep.	Davenport	Banker
3	Theodore W. Burdick.....	Rep.	Decorah	Banker
4	Nathaniel C. Deering.....	Rep.	Osage	Banker
5	Rush Clark.....	Rep.	Iowa City	Lawyer
6	Ezekiel S. Sampson.....	Rep.	Sigourney	Lawyer
7	Henry J. B. Cummings.....	Rep.	Winterset	Lawyer
8	William F. Sapp.....	Rep.	Council Bluffs.....	Lawyer
9	Addison Oliver.....	Rep.	Onawa	Lawyer

FORTY-SIXTH CONGRESS—1879 TO 1881.

1	Moses A. McCoid.....	Rep.	Fairfield	Lawyer
2	Hiram Price.....	Rep.	Davenport	Banker
3	Thomas Updegraff.....	Rep.	McGregor	Lawyer
4	Nathaniel C. Deering.....	Rep.	Osage	Banker
5	Rush Clark*.....	Rep.	Iowa City	Lawyer
5	William G. Thompson.....	Rep.	Marion	Lawyer
6	James B. Weaver.....	G. B. †	Bloomfield	Lawyer
7	Edward H. Gillette.....	G. B. †	Des Moines	Farmer
8	William F. Sapp.....	Rep.	Council Bluffs.....	Lawyer
9	Cyrus C. Carpenter.....	Rep.	Fort Dodge.....	Lawyer

*Died. William G. Thompson elected to fill vacancy.

†Greenback.

REGISTER OF UNITED STATES OFFICIALS FROM IOWA 151

FORTY-SEVENTH CONGRESS—1881 TO 1883.

Dist.	Name	Politics	Residence	Profession
1	Moses A. McCoid	Rep.	Fairfield	Lawyer
2	Sewall S. Farwell	Rep.	Monticello	Farmer
3	Thomas Updegraff	Rep.	McGregor	Lawyer
4	Nathaniel C. Deering	Rep.	Osage	Banker
5	William G. Thompson	Rep.	Marion	Lawyer
6	Marsena E. Cutts*	Rep.	Oskaloosa	Lawyer
6	John C. Cook	Dem.	Newton	Lawyer
7	John A. Kasson	Rep.	Des Moines	Lawyer
8	William P. Hepburn	Rep.	Clarinda	Lawyer
9	Cyrus C. Carpenter	Rep.	Fort Dodge	Lawyer

*Unseated March 3, 1883. John C. Cook declared elected.

FORTY-EIGHTH CONGRESS—1883 TO 1885.

Dist.	Name	Politics	Residence	Profession
1	Moses A. McCoid	Rep.	Fairfield	Lawyer
2	Jeremiah H. Murphy	Dem.	Davenport	Lawyer
2	David B. Henderson	Rep.	Dubuque	Lawyer
4	L. H. Weller	Nat'l	Nashua	Lawyer
5	James Wilson†	Rep.	Traer	Farmer
5	Benjamin T. Frederick	Dem.	Marshalltown	Manufacturer
6	Marsena E. Cutts†	Rep.	Oskaloosa	Lawyer
6	John C. Cook	Ind.	Newton	Lawyer
7	John A. Kasson†	Rep.	Des Moines	Lawyer
7	Hiram Y. Smith	Rep.	Des Moines	Lawyer
8	William P. Hepburn	Rep.	Clarinda	Lawyer
9	William H. M. Pusey	Dem.	Council Bluffs	Banker
10	Adoniram J. Holmes	Rep.	Boone	Lawyer
11	Isaac S. Struble	Rep.	LeMars	Lawyer

*Unseated March 3, 1885. Benjamin T. Frederick declared elected.

†Died. John C. Cook elected to fill vacancy.

‡Resigned. Hiram Y. Smith elected to fill vacancy.

FORTY-NINTH CONGRESS—1885 TO 1887.

Dist.	Name	Politics	Residence	Profession
1	Benton J. Hall	Dem.	Burlington	Lawyer
2	Jeremiah H. Murphy	Dem.	Davenport	Lawyer
3	David B. Henderson	Rep.	Dubuque	Lawyer
4	William E. Fuller	Rep.	West Union	Lawyer
5	Benjamin T. Frederick	Dem.	Marshalltown	Manufacturer
6	James B. Weaver	Dem.	Bloomfield	Lawyer
7	Edwin H. Conger	Rep.	Des Moines	Lawyer
8	William P. Hepburn	Rep.	Clarinda	Lawyer
9	Joseph Lyman	Rep.	Council Bluffs	Lawyer
10	Adoniram J. Holmes	Rep.	Boone	Lawyer
11	Isaac S. Struble	Rep.	LeMars	Lawyer

FIFTIETH CONGRESS—1887 TO 1889.

Dist.	Name	Politics	Residence	Profession
1	John H. Gear	Rep.	Burlington	Merchant
2	Walter I. Hayes	Dem.	Clinton	Lawyer
3	David B. Henderson	Rep.	Dubuque	Lawyer
4	William E. Fuller	Rep.	West Union	Lawyer
5	Daniel Kerr	Rep.	Grundy Center	Lawyer
6	James B. Weaver	Dem.	Bloomfield	Lawyer
7	Edwin H. Conger	Rep.	Des Moines	Lawyer
8	Albert R. Anderson	Dem.	Sidney	Lawyer
9	Joseph Lyman	Rep.	Council Bluffs	Lawyer
10	Adoniram J. Holmes	Rep.	Boone	Lawyer
11	Isaac S. Struble	Rep.	LeMars	Lawyer

152 REGISTER OF UNITED STATES OFFICIALS FROM IOWA

FIFTY-FIRST CONGRESS—1889 TO 1891.

Dist.	Name	Politics	Residence	Profession
1	John H. Gear.....	Rep.	Burlington	Merchant
2	Walter I. Hayes.....	Dem.	Clinton	Lawyer
3	David B. Henderson.....	Rep.	Dubuque	Lawyer
4	Joseph H. Sweney.....	Rep.	Osage	Lawyer
5	Daniel Kerr.....	Rep.	Grundy Center	Lawyer
6	John F. Lacey.....	Rep.	Oskaloosa	Lawyer
7	Edwin H. Conger*.....	Rep.	Des Moines.....	Lawyer
7	Edward R. Hays.....	Rep.	Knoxville	Lawyer
8	James P. Flick.....	Rep.	Bedford	Lawyer
9	Joseph R. Read.....	Rep.	Council Bluffs	Lawyer
10	Jonathan P. Dolliver.....	Rep.	Fort Dodge	Lawyer
11	Isaac S. Struble.....	Rep.	LeMars	Lawyer

*Resigned. Edward R. Hays elected to fill vacancy.

FIFTY-SECOND CONGRESS—1891 TO 1893.

1	John J. Scerley.....	Dem.	Burlington	Lawyer
2	Walter I. Hayes.....	Dem.	Clinton	Lawyer
3	David B. Henderson.....	Rep.	Dubuque	Lawyer
4	Walt H. Butler.....	Dem.	West Union	
5	John T. Hamilton.....	Dem.	Cedar Rapids	Merchant
6	Frederick E. White.....	Dem.	Webster	Farmer
7	John A. T. Hull.....	Rep.	Des Moines.....	Lawyer
8	James P. Flick.....	Rep.	Bedford	Lawyer
9	Thomas Bowman.....	Dem.	Council Bluffs	Merchant
10	Jonathan P. Dolliver.....	Rep.	Fort Dodge	Lawyer
11	George D. Perkins.....	Rep.	Sioux City	Editor

FIFTY-THIRD CONGRESS—1893 TO 1895.

1	John H. Gear.....	Rep.	Burlington	Merchant
2	Walter I. Hayes.....	Dem.	Clinton	Lawyer
3	David B. Henderson.....	Rep.	Dubuque	Lawyer
4	Thomas Updegraff.....	Rep.	McGregor	Lawyer
5	Robert G. Cousins.....	Rep.	Tipton	Lawyer
6	John F. Lacey.....	Rep.	Oskaloosa	Lawyer
7	John A. T. Hull.....	Rep.	Des Moines.....	Lawyer
8	William P. Hepburn.....	Rep.	Clarinda	Lawyer
9	Alva L. Hager.....	Rep.	Greenfield	Lawyer
10	Jonathan P. Dolliver.....	Rep.	Fort Dodge	Lawyer
11	George D. Perkins.....	Rep.	Sioux City	Editor

FIFTY-FOURTH AND FIFTY-FIFTH CONGRESSES—1895 TO 1899.

1	Samuel M. Clarke.....	Rep.	Keokuk	Editor
2	George M. Curtis.....	Rep.	Clinton	Manufacturer
3	David B. Henderson.....	Rep.	Dubuque	Lawyer
4	Thomas Updegraff.....	Rep.	McGregor	Lawyer
5	Robert G. Cousins.....	Rep.	Tipton	Lawyer
6	John F. Lacey.....	Rep.	Oskaloosa	Lawyer
7	John A. T. Hull.....	Rep.	Des Moines.....	Lawyer
8	William P. Hepburn.....	Rep.	Clarinda	Lawyer
9	Alva L. Hager.....	Rep.	Greenfield	Lawyer
10	Jonathan P. Dolliver.....	Rep.	Fort Dodge	Lawyer
11	George D. Perkins.....	Rep.	Sioux City	Editor

REGISTER OF UNITED STATES OFFICIALS FROM IOWA 153

FIFTY-SIXTH CONGRESS—1899 TO 1901.

Dist.	Name	Politics	Residence	Profession
1	Thomas Hedge	Rep.	Burlington	Lawyer
2	Joe R. Lane	Rep.	Davenport	Lawyer
3	David B. Henderson	Rep.	Dubuque	Lawyer
4	Gilbert N. Haugen	Rep.	Northwood	Banker
5	Robert G. Cousins	Rep.	Tipton	Lawyer
6	John F. Lacey	Rep.	Oskaloosa	Lawyer
7	John A. T. Hull	Rep.	Des Moines	Lawyer
8	William P. Hepburn	Rep.	Clarinda	Lawyer
9	Smith McPherson*	Rep.	Red Oak	Lawyer
9	Walter I. Smith	Rep.	Council Bluffs	Lawyer
10	Jonathan P. Dolliver†	Rep.	Fort Dodge	Lawyer
10	James P. Conner	Rep.	Denison	Lawyer
11	Lot Thomas	Rep.	Storm Lake	Lawyer

*Resigned June 6, 1900. Walter I. Smith elected to fill vacancy.

†Resigned, September 7, 1900, to take effect the first Monday in December, 1900. James P. Conner elected to fill vacancy.

FIFTY-SEVENTH CONGRESS—1901 TO 1903.

1	Thomas Hedge	Rep.	Burlington	Lawyer
2	John N. W. Rumble	Rep.	Marengo	Lawyer
3	David B. Henderson	Rep.	Dubuque	Lawyer
4	Gilbert N. Haugen	Rep.	Northwood	Banker
5	Robert G. Cousins	Rep.	Tipton	Lawyer
6	John F. Lacey	Rep.	Oskaloosa	Lawyer
7	John A. T. Hull	Rep.	Des Moines	Lawyer
8	William P. Hepburn	Rep.	Clarinda	Lawyer
9	Walter I. Smith	Rep.	Council Bluffs	Lawyer
10	James P. Conner	Rep.	Denison	Lawyer
11	Lot Thomas	Rep.	Storm Lake	Lawyer

FIFTY-EIGHTH CONGRESS—1903 TO 1905.

1	Thomas Hedge	Rep.	Burlington	Lawyer
2	Martin J. Wade	Dem.	Iowa City	Lawyer
3	Benjamin P. Birdsall	Rep.	Clarion	Lawyer
4	Gilbert N. Haugen	Rep.	Northwood	Banker
5	Robert G. Cousins	Rep.	Tipton	Lawyer
6	John F. Lacey	Rep.	Oskaloosa	Lawyer
7	John A. T. Hull	Rep.	Des Moines	Lawyer
8	William P. Hepburn	Rep.	Clarinda	Lawyer
9	Walter I. Smith	Rep.	Council Bluffs	Lawyer
10	James P. Conner	Rep.	Denison	Lawyer
11	Lot Thomas	Rep.	Storm Lake	Lawyer

FIFTY-NINTH CONGRESS—1905 TO 1907.

1	Thomas Hedge	Rep.	Burlington	Lawyer
2	Albert F. Dawson	Rep.	Preston	Journalist
3	Benjamin P. Birdsall	Rep.	Clarion	Lawyer
4	Gilbert N. Haugen	Rep.	Northwood	Banker
5	Robert G. Cousins	Rep.	Tipton	Lawyer
6	John F. Lacey	Rep.	Oskaloosa	Lawyer
7	John A. T. Hull	Rep.	Des Moines	Lawyer
8	William P. Hepburn	Rep.	Clarinda	Lawyer
9	Walter I. Smith	Rep.	Council Bluffs	Lawyer
10	James P. Conner	Rep.	Denison	Lawyer
11	Elbert H. Hubbard	Rep.	Sioux City	Lawyer

154 REGISTER OF UNITED STATES OFFICIALS FROM IOWA

SIXTIETH CONGRESS—1907 TO 1909.

Dist.	Name	Politics	Residence	Profession
1	Charles A. Kennedy.....	Rep.	Montrose	Nurseryman
2	Albert F. Dawson.....	Rep.	Preston	Journalist
3	Benjamin P. Birdsall.....	Rep.	Clarion	Lawyer
4	Gilbert N. Haugen.....	Rep.	Northwood	Banker
5	Robert G. Cousins.....	Rep.	Tipton	Lawyer
6	Daniel W. Hamilton.....	Dem.	Sigourney	Lawyer
7	John A. T. Hull.....	Rep.	Des Moines	Lawyer
8	William P. Hepburn.....	Rep.	Clarinda	Lawyer
9	Walter I. Smith.....	Rep.	Council Bluffs	Lawyer
10	James P. Conner.....	Rep.	Denison	Lawyer
11	Elbert H. Hubbard.....	Rep.	Sioux City	Lawyer

SIXTY-FIRST CONGRESS—1909 TO 1911.

1	Charles A. Kennedy.....	Rep.	Montrose	Nurseryman
2	Albert F. Dawson.....	Rep.	Preston	Journalist
3	Charles E. Pickett.....	Rep.	Waterloo	Lawyer
4	Gilbert N. Haugen.....	Rep.	Northwood	Banker
5	James W. Good.....	Rep.	Cedar Rapids	Lawyer
6	Nathan E. Kendall.....	Rep.	Albia	Lawyer
7	John A. T. Hull.....	Rep.	Des Moines	Lawyer
8	William D. Jamieson.....	Dem.	Shenandoah	Editor
9	Walter I. Smith.....	Rep.	Council Bluffs	Lawyer
10	Frank P. Woods.....	Rep.	Estherville	Banker
11	Elbert H. Hubbard.....	Rep.	Sioux City	Lawyer

SIXTY-SECOND CONGRESS—1911 TO 1913.

1	Charles A. Kennedy.....	Rep.	Montrose	Nurseryman
2	Irvin S. Pepper.....	Dem.	Muscatine	Lawyer
3	Charles E. Pickett.....	Rep.	Waterloo	Lawyer
4	Gilbert N. Haugen.....	Rep.	Northwood	Lawyer
5	James W. Good.....	Rep.	Cedar Rapids	Lawyer
6	Nathan E. Kendall.....	Rep.	Albia	Lawyer
7	Solomon F. Prouty.....	Rep.	Des Moines	Lawyer
8	Horace M. Towner.....	Rep.	Cornlng	Lawyer
9	Walter I. Smith*.....	Rep.	Council Bluffs	Lawyer
10	Frank P. Woods.....	Rep.	Estherville	Banker
11	Elbert H. Hubbard.....	Rep.	Sioux City	Lawyer

*Resigned March 7, 1911, to take effect March 15, 1911. Vacancy will be filled at a special election to be held June 5, 1911.

THE LEGISLATIVE DEPARTMENT

The legislative department of the state of Iowa is vested in a general assembly, which consists of a senate and house of representatives.

The senate consists of fifty members. Senators are elected for terms of four years; twenty-one senators being elected at one general election and twenty-nine at the next.

The house of representatives consists at present of one hundred and eight members, who are elected for terms of two years.

Sessions of the general assembly are held biennially in the odd numbered years, and they commence on the second Monday of January.

The compensation of the members of the thirty-fourth general assembly was \$550 for the session. They were also allowed five cents a mile from their homes to the capital and return for traveling expenses. Members are permitted to draw such stationery as they need during the session, the cost to the state for the supplies varying from \$1.50 to \$14.00 per member. No allowance is permitted for postage.

The compensation of the members of the thirty-fifth general assembly will be \$1,000 for the session. This is in accordance with an act of the thirty-fourth general assembly which goes into effect July 4, 1911.

The lieutenant governor is the presiding officer of the senate. His pay is twice that of a member, being \$1,100 for the session of the thirty-fourth general assembly. The lieutenant-governor presiding over the senate in the thirty-fifth general assembly will receive two thousand dollars for the session.

The speaker of the house is chosen by the members from among their own membership. His pay is twice that of a member, being \$1,100 for the thirty-fourth general assembly. The speaker of the house of the thirty-fifth general assembly will receive two thousand dollars for the session.

The lieutenant-governor appoints all committees in the senate and the speaker of the house all committees in the house.

In the regular proceedings of the senate motions made by members are not seconded but are put directly by the presiding officer, the formality of a second being waived. In the house all motions are seconded before being placed before the house by the speaker.

Sessions in both branches of the general assembly are opened by prayer. No regular chaplains are employed, but ministers from Des Moines and elsewhere over the state are assigned dates for these services and are allowed \$5 for each opening prayer.

Bills passed are re-written (enrolled) by the enrolling clerk of the branch of the general assembly where the bill originates; they are then signed by the president of the senate and speaker of the house in presence of these respective bodies, in open session; then by the governor, if meeting with his approval, and then are filed with the secretary of state and by him bound in book form, after the close of a session.

THE THIRTY-FOURTH GENERAL ASSEMBLY

Convened January 9, 1911. Adjourned April 12, 1911.

SENATORS

Dist.	NAME	P. O. ADDRESS	COUNTIES IN DISTRICT	OCCUPATION	NATIVITY	Years in Iowa	Age
40	Adams, Henry L.*	West Union	Allamakee, Fayette	Lawyer	Iowa	34	34
50	Allen, Joseph H.	Pocahontas	Buena Vista, Humboldt, Poca- hontas	Banker and Lawyer	Iowa	40	40
2	Allen, William S.*	Fairfield	Jefferson, Van Buren	Lawyer	Iowa	51	51
45	Ames, Asa L.	Tracer	Benton, Tama	Farmer	Iowa	51	51
49	Balkema, Nicholas*	Sioux Center	Leon, O'Brien, Osceola, Sioux	Merchant	Wisconsin	25	45
21	Balfanz, August A.	Davenport	Scott	Physician and Surgeon	Iowa	53	53
6	Bennett, Theophilus W.*	Lenox	Adams, Taylor	Farmer and Stock	Iowa	57	57
5	Brown, John D.*	Leon	Decatur, Ringgold, Union	Farmer and Stock	Ohio	56	70
24	Chapman, Horace R.*	Bennett	Cedar, Jones	Physician and Banker	Iowa	37	37
37	Chase, Daniel Cady	Webster City	Hamilton, Hardin, Wright	Attorney	Iowa	50	50
15	Clayton, John T.*	Albia	Marion, Monroe	Lawyer	Pennsylvania	37	43
9	Cowles, I. A. Monte	Burlington	Des Moines	Lawyer	Iowa	51	51
34	Crow, Edward L.	Mapleton	Crawford, Harrison, Monona	Farmer and Stock	Iowa	33	33
38	De Wolf, Sherman W.	Reinbeck	Black Hawk, Grundy	Farmer	Iowa	36	36
7	Dunnegan, John J.	Shenandoah	Fremont, Page	Contractor	Iowa	20	49
31	Fitchpatrick, Joseph A.*	Nevada	Boone, Story	Law, Loans, etc	North Carolina	20	49
47	Francis, Lealie E.*	Spirit Lake	Clay, Dickinson, Emmet, Kos- suth, Palo Alto	Lawyer	Virginia	56	70
20	Garrett, Alexander M	Letts	Louisa, Muscatine	Lawyer	Iowa	39	39
39	Gates, Charles*	Greene	Louisa, Muscatine	Live Stock and Grain	Iowa	53	53
8	Gilliland, Shirley*	Glenwood	Bremser, Butler	Lumber and Implements	Iowa	54	54
43	Hammill, John*	Britt	Mills, Montgomery	Lawyer	Iowa	54	54
33	Hoyt, Edwin H.*	Lamont	Cerro Gordo, Franklin, Hancock	Banker, Real Est., Ins.	Wisconsin	23	35
32	Hunter, Robert*	Sioux City	Buchanan, Delaware	Lawyer	Iowa	39	39
42	Jewell, Pullo M.	Decorah	Howard, Winnebiek	Physician and Surgeon	Iowa	50	52
27	Larrabee, Frederic*	Fort Dodge	Calhoun, Webster	Law and Real Estate	Ohio	30	62
44	Legel, John G.	Charles City	Chickasaw, Floyd	Druggist	Iowa	37	37
17	McColl, Anthony M.*	Woodward	Audubon, Dallas, Guthrie	Lumber and Grain	Missouri	49	61
4	McCulloch, George*	Humeston	Lucas, Wayne	Physician, Farmer and Banker	New York	33	53
1	McMonus, Edward P.	Keokuk	Lee	Banker	Ohio	37	50
29	Malmberg, Edward P.	Newton	Jasper	Quarryman	Iowa	28	53
				Lawyer	Iowa	33	33

48	Mattes, Joseph	Odebolt	Carrall, Greene, Sac	Hardware Merchant	Iowa	55
10	Neal, Samuel W	Washington	Henry, Washington	Editor	Pennsylvania	56
33	<i>Parshell, Lyman B.*</i>	Canton	Jackson	Farmer	New York	54
11	Proudfoot, Aaron V.*	Indianola	Clarke, Warren	Attorney	Iowa	55
36	<i>Quigley, Robert*</i>	McGregor	Clayton	Attorney	Iowa	48
14	<i>Reem, John F.*</i>	Oskaloosa, R 5	Mahaska	Miner	Pennsylvania	55
46	Sammis, James U.*	Le Mars	Cherokee, Ida, Plymouth	Attorney	Illinois	56
19	Saunders, Charles G.*	Council Bluffs	Pottawattamie	Lawyer	New York	47
16	Savage, Arthur C.*	Adair	Adair, Madison	Banker	Iowa	49
35	<i>Schryp, Nicholas J.</i>	Dubuque	Dubuque	Banker and Insurance	Iowa	41
41	Smith, James A.*	Ossage	Mitchell, Winnebago and Worth	Retail Lumber Merchant	New York	57
18	Smith, Thomas H.	Harlan	Cass, Shelby	Lawyer	New York	59
12	Spaulding, Henry W	Grinnell	Keokuk, Poweshiek	Mfr. of Carriages and Automobiles	Iowa	58
26	Stuckslager, Willard C.*	Lisbon	Linn	Banker	Vermont	64
30	Sullivan, John B.	Des Moines	Folk	Attorney	Iowa	41
8	<i>Taylor, Lewis L.*</i>	Centerville	Appanoose, Davis	Attorney	Iowa	41
28	VanLaw, Comfort H.*	Marshalltown	Marshall	Lawyer	Kentucky	60
13	<i>Webber, John F.</i>	Ottumwa	Wapello	Lawyer and Broker	Iowa	41
25	<i>White, James A.*</i>	South Amana	Lowa, Johnson	Farmer	Illinois	10
22	<i>Wilson, John L.</i>	Almont	Clinton	Farmer and Stock	Illinois	49
					Iowa	51
					Iowa	53

*Term expires 1912.

Republicans in roman—34. Democrats in italic—16.

ADDITIONAL INFORMATION.

Former Legislative Service—Adams, S. 33; Allen, (Joseph H.) S. 32, 33; Chase, H. 23, 24; Clarkson, S. 33; De Wolf, S. 32, 33; Fitchpatrick, S. 28, 29, 33; Francis, S. 33; Gates, S. 33; Gilliland, S. 30, 31, 32, 33; Hammill, S. 33; Hoyt, S. 33; Hunter, S. 33; Jewell, H. 32, 33; Larrabee, S. 33; McCulloch, H. 19, 30, 31, S. 33; McManus, S. 33; Mattes, H. 29, 30, 31, S. 32, 33; Parshall, S. 33; Proudfoot, S. 33; Quigley, S. 33; Ream, S. 33; Sammis, S. 33; Saunders, elected to fill vacancy in S. 29, S. 30, 31, 32, 33; Savage, S. 33; Smith, (James A.) H. 22, 23, S. 28, 29, 30, 31, 32, 33; Stuckslager, H. 28, 29, S. 30, 31, 32, 33; Sullivan, H. 32, 33; Taylor, S. 30, 31, 32, 33; Van Law, S. 33; White, S. 33; Wilson, H. 25, 26, S. 27, 28, 29, 30, 31, 32, 33.

Military Service—Allen, (Joseph H.) Private Co. F, 49th Iowa Inf., S. A. W.; Brown, Captain Co. L, 3d Iowa Cav.; Fitchpatrick, Private Co. E, 3d Iowa Inf.; Neal, Private Co. I, 25th Iowa Inf.; Quigley, Co. D, 46th Iowa Inf. and Co. K, 15th Iowa Inf.

Education—*Rural School*—Dunnegan, Fitchpatrick.

Common School—Balluff, Clarkson, Crow, McColl, Ream, Smith (James A.), Spaulding.

Graded School—Brown, Garrett, Taylor.

High School—Balkema, Gates, Legel, Mattes, Sammis.

Business College—McManus, Wilson.

Academy—Jewell, Neal, White.

College—Adams, Allen, (Joseph H.), Allen (William S.), Ames, Bennett, Chapman, Chase, Cowles, De Wolf, Francis, Gilliland, Hammill, Hoyt, Hunter, Larrabee, McCulloch, Malmberg, Parshall, Proudfoot, Quigley, Saunders, Savage, Schrup, Smith, (Thomas H.), Stuckslager, Sullivan, Van Law, Webber.

Married, 44. Widowers, Fitchpatrick, Neal, Taylor. Single, Larrabee, Malmberg, White.

REPRESENTATIVES

Dist.	NAME	P. O. ADDRESS	COUNTY COMPOSING DISTRICT	OCCUPATION	NATIVITY	Years in Office
97	Bascom, John L.	Milford	Dickinson	Lawyer	Iowa	50
2	Bauman, Samuel H.	Birmingham	Van Buren	Farmer and Veterinarian	Iowa	55
25	Beans, Wellington I.	Oskaloosa	Mahaska	Farmer, Banker, Stock	Iowa	57
74	Beede, Nathaniel W.	Hampton	Franklin	Banking and Lumber	Illinois	57
42	Black, Benjamin H.	Nichols	Muscatine	Farmer	Iowa	36
43	Boettger, Henry H.	Davenport	Scott	Cigar Manufacturer	Iowa	26
48	Bowman, James W.	Linn	Marian	Banker and Farmer	Iowa	26
26	Brady, Henry	Perry	Dallas	Farmer	Iowa	48
86	Brockway, James M.	Leota	Louis	Farmer	Iowa	44
31	Brown, William C.	Clarion	Wright	Railroad Engineer	Iowa	41
75	Brown, John E.	Rockford	Floyd	Farmer and Stock	New York	31
88	Bybee, Lyman L.	Knoxville	Marion	Merchant	Illinois	29
26	Eyerly, William M.	Anamosa	Jones	Farmer	Indiana	30
47	Campbell, Ed H.	Battle Creek	Ida	Farmer	Iowa	34
59	Campbell, John W.	Fort Dodge	Webster	Lawyer	Iowa	36
62	Collin, Edwin	Northwood	Worth	Banker	Wisconsin	28
94	Cousins, John A.	New Hartford	Butler	Lawyer	New York	37
73	Crist, Le Merton E.	Oscola	Clarke	Farmer and Banker	Iowa	54
15	Cunningham, Edward H.	Newell	Buena Vista	Real Estate	Iowa	69
78	Dabney, Isaac T.	Bloomfield	Davis	Lawyer and Real Estate	Wisconsin	19
3	Daniels, Warren T.	Moulton	Appanoose	Farmer	Iowa	42
4	Dawson, Wilfred P.	Aurelia	Cherokee	Farmer and Stock	Ohio	19
79	Dewey, Henry K.	Guthrie Center	Guthrie	Farmer	Wisconsin	28
35	Dixon, William J.	Sac City	Sac	Abstracter	Vermont	51
60	Donney, Edward	Breda	Crawford	Lumberman	Ireland	41
56	Downey, John W.	Elwood	Clinton	Farmer	Illinois	38
45	Edmunds, James	Maquoketa	Taylor	Farmer	West Virginia	40
8	Elli, James W.	Decorah	Jackson	Farmer and Stock	Illinois	43
46	Enger, Lauritz M.	Botna	Winneshiek	Fire Insurance	Illinois	35
31	Eschet, Charles, Jr.	Spencer	Shelby	Newspaperman	Indiana	55
93	Felt, Benjamin F., Jr.	Grundy Center	Clay	Farmer and Stock	Norway	39
83	Finlayson, Robert M.	Willsburg	Iowa	Farmer	Iowa	39
65	Fitcher, Willard G.	Waukon, R. R. 2	Alkamaake	Banker and Farmer	Illinois	29
40	Fourn, Edwin H.	Des Moines	Polk	Druggist	Illinois	42
90	Fraley, Wilbert S.	Corryon	Wayne	Farmer	New York	52
37	Fry, Francis R.	Yairfield	Jefferson	Contractor	Wisconsin	30
43	Fulton, Charles J.			Farmer	Iowa	46
5				Farmer	West Virginia	37
37				Farmer	West Virginia	43
57				Farmer	West Virginia	33
51				Manufacturer	Iowa	51

REPRESENTATIVES—CONTINUED

Dist.	NAME	P. O. ADDRESS	COUNTY COMPOSING DISTRICT	OCCUPATION	NATIVITY	Year in Iowa	Age
52	George, William P.	Ames	Story	Farmer	Ohio	42	58
53	Gilbert, Frank	Monona	Clayton	Grain and Live Stock	Wisconsin	50	58
54	Goodykoontz, William W.	Boone	Boone	Attorney	Iowa	39	38
45	Greene, William J.	Clinton	Clinton	Councilman	Iowa	32	32
43	Griggs, Thomas W.	Davenport	Scott	Investment Broker	Iowa	35	35
66	Grout, Henry W.	Waterloo	Black Hawk	Real Estate	Iowa	52	52
76	Hagrims, Colonel	Humboldt	Humboldt	Grain Dealer	Iowa	38	38
1	Hendrix, Joseph M. C.	Fort Madison	Lee	Lawyer	Nebraska	12	28
58	Harding, William L.	Sioux City	Woodbury	Lawyer	Iowa	33	33
98	Harvey, Mahlon	Sibley	Oceola	Farmer	New York	36	66
12	Hays, Gordon	Red Oak	Montgomery	Real Estate and Farmer	Illinois	32	33
31	Hazen, John T.	Avoca	Pottawattamie	Auctioneer	Indiana	58	64
17	Hickenlooper, Thomas	Albia	Monroe	Attorney	Iowa	34	34
30	Hogan, Denis P. M.	Massena	Cass	Banker	Iowa	36	41
64	Huff, Herbert A.	Eldora	Harrison	Farmer	Iowa	35	35
32	Hunt, Charles W.	Logan	Harrison	Attorney	Iowa	46	46
16	Huntley, Clark W.	Chariton	Lucas	Farmer and Stock	Iowa	44	44
85	Hutchins, Clayton B.	Algona	Kossuth	Farmer and Dr. Eng.	New York	55	61
61	Jacobs, John W.	Lake City	Calhoun	Attorney	Iowa	39	39
34	Jacobson, Ole H.	Kimballton	Audubon	Farmer and Brick Mfr.	Denmark	41	43
93	Johnson, Karl J.	Osage	Mitchell	Banker	Iowa	40	40
81	Klay, Gerrit	Orange City	Sioux	Attorney	Holland	27	32
41	Koontz, George W.	Iowa City	Johnson	Lawyer and Banker	Pennsylvania	66	66
1	Krebitz, Frederick H.	Donnellson	Lee	Farmer	Ohio	58	61
92	Kuhl, Hermann	Cresco, R. R. 7	Howard	Farmer	Wisconsin	11	34
74	Kulp, David E.	West Bend	Palo Alto	Dentist	Illinois	31	40
81	Larrabee, William, Jr.	Clermont	Fayette	Farmer	Iowa	39	39
20	Lenoch, Elmer F.	Mount Pleasant	Henry	Farmer and Stock	Iowa	45	45
31	Lenocher, Alfred A.	Oakland	Pottawattamie	Druggist	Ohio	40	49
77	Lincoln, Charles F.	Fonda	Pocahontas	Real Est., Ins., Loans	Iowa	43	43
51	Lounsberry, Harold C.	Marshalltown	Marshall	Attorney	Iowa	36	36
63	Lund, Frank J.	Wabster City	Hamilton	Lawyer and Abstractor	Iowa	34	34
23	McCleary, Samuel M.	Washington	Washington	Stockman	Illinois	36	38
69	McCullough, Michael F.	Dubuque, R. R. 4	Dubuque	Farmer	Iowa	54	54
72	Miller, Charles W.	Waverly	Brauer	Printer	Iowa	49	49
65	Miller, Simon	Dubuque	Dubuque	Teamster	Wisconsin	26	26
44	Mitten, Floyd L.	Stanwood	Cedar	Furn. and Undertaking	Michigan	26	32

48	Moore, Ernest R.	Cedar Rapids	Linn	Banker	Iowa	40
96	Martigh, Charles B.	Ringsted	Emmet	Banker	Iowa	28
80	Newell, Henry N.	Le Mars	Plymouth	Farmer	Canada	31
89	O'Connor, Frank A.	New Hampton	Chickasaw	Lawyer	Iowa	35
55	Odenaki, Robert	Carroll, R. R. 1	Carroll	Farmer	Illinois	35
99	Olsen, Olaf	Rock Rapids	Lyron	Real Estate Broker	Norway	24
24	Patterson, David M.	Sigourney	Keokuk	Farmer	Iowa	33
10	Perry, Alphonso V.	Sidney	Fremont	Druggist	Pennsylvania	52
68	Perkins, Eli C.	Dehi	Delaware	Attorney	Maine	53
87	Pickford, Arthur C.	Nora Springs, R R 3	Cerro Gordo	Farmer	England	46
86	Ripley, Andrew C.	Garner	Hancock	Lawyer and Farmer	Ohio	34
21	Ritter, Henry	Burlington	Des Moines	Retired Brick Mfr	Iowa	58
11	Robbins, Joseph D.	Malvern	Mills	Farmer and Stock	Indiana	38
57	Roesler, William M.	Turin	Monona	Farmer and Contractor	Iowa	38
86	Russell, Frank W.	Forest City	Winnebago	Farmer	Iowa	55
21	Sater, Samuel H.	Danville	Des Moines	Farmer and Stock	Illinois	22
82	Schee, George W.	Frimghar	O'Brien	Attorney and Banker	Missouri	39
18	Shane, Frank	Eldon	Wayello	Druggist	Iowa	50
37	Shankland, Frank S.	Des Moines	Polk	Lawyer	Iowa	35
39	Sherman, Ralph	Ginnell	Poweshiek	Farmer	Iowa	39
33	Skinner, Herbert K.	Collins	Jasper	Farmer	Iowa	39
13	Smith, Edgar H.	Corning	Adams	Farmer	New York	40
6	Smith, Israel A.	Lamoni	Decatur	Farmer	New York	57
27	Speer, George W.	Indianola	Warren	Editor	Illinois	40
7	Stephenson, James A.	Mount Ayr	Ringold	Real Est., Loans, Ins.	Pennsylvania	30
54	Stillman, Paul E.	Jefferson	Greene	Farmer and Stock	Pennsylvania	25
9	Stipe, William F.	Clarinda	Page	Printer	Illinois	43
67	Stoddard, Benjamin F.	Jesup	Buchanan	Lawyer	Iowa	27
14	Taylor, Francis J.	Creston	Union	Horticulturist	Connecticut	40
60	Townsend, William W.	Trar	Tama	Grain Dealer	Illinois	37
29	Van Camp, George W.	Greenfield	Adair	Farmer	Pennsylvania	31
49	White, Harry C.	Garrison	Benton	Grain and Coal	Iowa	48
58	Whitney, Ulysses G.	Sioux City	Woodbury	Farmer, Stock, Banker	Ohio	40
28	Zeller, Elias R.	Winterest	Madison	Attorney	Iowa	46
				Farmer	Ohio	66

Republicans in roman—70. Democrats in italic—88.

ADDITIONAL INFORMATION.

- Former Legislative Service*—Bascom, H. 32, 33; Bauman, H. 32, 33; Beans, H. 33; Beebe, H. 33; Boettger, H. 33; Bowman, H. 33; Byerly, H. 33; Cousins, H. 33; Cunningham, H. 33; Dabney, H. 33; Dawson, H. 33; Dewey, H. 33; Ellis, H. 33; Felt, H. 32, 33; Finlayson, H. 33; Fourt, H. 33; Fulton, H. 33; Goodykoontz, H. 33; Hardine, H. 32, 33; Harvey, H. 32, 33; Hickenlooper, H. 33; Jacobs, H. 33; Johnson, H. 33; Klay, H. 33; Koontz, H. 28, 29, 30, 31, 32, 33; Kull, H. 32, 33; Larrabee, H. 29, 33; McCleery, H. 33; Miller, (Charles W.) H. 32, 33; Miller, (Simon) H. 32, 33; Moore, H. 32, 33; Newell, H. 33; O'Connor, H. 33; Penn, H. 33; Perkins, H. 33; Ripley, H. 33; Ritter, H. 30, 31, 32, 33; Schee, H. 20, 21, 33; Stillman, H. 32, 33; Stoddard, H. 33; Zeller, H. 33.
- Military Service*—Ellis, Private Co. H, 5th U. S. Inf.; Larrabee, Private Co. G, 52d Iowa Inf., and Captain and Commissary of Subsistence of Vols., S. A. W.; Moore, 1st Lieut. 49th Iowa Inf., S. A. W.; Ripley, Private Co. C, 189th Ohio Inf.; Schee, Private Co. C, 33d Iowa Inf.; Zeller, Private Co. K, 167th Ohio Inf.
- Education*—*Rural School*—Bybee, Dawson, Dunlap, Ellis, Krebill, Patterson.
- Common School*—Brown, Cunningham, Daniels, Downey, Enger, McCullough, Miller (Simon), Pickford, Rowles, Speer, Stephenson, Stoddard, Taylor.
- Graded School*—Greene, Miller (Charles W.), Newell, Russell, Sater.
- High School*—Crist, Finlayson, Fraley, Gilbert, Klay, Koontz, Moore, Murtagh, Penn, Schee.
- Business College*—Black, Fourt, Halgrims, Hickenlooper, Hogan, Linnan, Ritter, Robbins.
- Academy*—Boettger, Bruce, Campbell, (John W.), Cousins, Dewey, Felt, George, Grout; Harvey, Hazen, Leach, Lenocker, Milton, Skinner, Smith, (Edgar H.), Van Camp.
- College*—Bascom, Bauman, Beans, Beebe, Bowman, Brady, Brockway, Byerly, Campbell, (Ed. H.), Collin, Dabney, Dixon, Edmunds, Escher, Fietcher, Fry, Fulton, Goodykoontz, Griggs, Hamilton, Harding, Hayes, Huff, Hunt, Huntley, Hutchins, Jacobs, Jacobson, Johnson, Kull, Kulp, Larrabee, Lounsberry, Lund, McCleery, O'Connor, Odendahl, Olson, Perkins, Ripley, Shane, Shankland, Sherman, Smith (Israel A.), Stillman, Stipe, Townsend, White, Whitney, Zeller.
- Married, 96. Widowers, Beans, Dabney, Elllis, Grout, Stipe. Single, Brady, Campbell, (Ed H.), Greene, Griggs, Hamilton, Huff, Lounsberry.

SENATE ORGANIZATION.

OFFICERS.

- President of the Senate*—George W. Clarke of Adel, Dallas county.
President Pro Tempore—James A. Smith, of Osage, Mitchell county.
Secretary—George A. Wilson, Des Moines, Polk county.
First Assistant Secretary—Joseph E. Meyer, Des Moines, Polk county.
Second Assistant Secretary—Olger H. Raleigh, Estherville, Emmet county.
Engrossing Clerk—Marguerite Williams, Des Moines, Polk county.
Enrolling Clerk—Harriett Elwood, Elma, Howard county.
Journal Clerk—William M. Lewis, Des Moines, Polk county.
Journal Clerk—Paul Gilliland, Glenwood, Mills county.
Sergeant-at-Arms—Jacob H. Reese, Belmond, Wright county.
Bill Clerk—Floyd V. Bennett, Lenox, Taylor county.
Assistant Bill Clerk—Benjamin I. Kinsey, Harlan, Shelby county.
File Clerk—John F. Gates, Green, Butler county.
Assistant File Clerk—Cyrus Weaver, Leon, Decatur county.
Postmistress—Mrs. Joseph LeGare, Jefferson, Greene county.
Doorkeeper—Newton J. Jolley, Osceola, Clarke county.
Assistant Doorkeeper—Isaac L. Rerick, Primghar, O'Brien county.
Assistant Doorkeeper—Albert Howell, Fairfield, Jefferson county.
Assistant Doorkeeper—Emmett L. Stilson, Corinth, Hancock county.
Assistant Doorkeeper—Jesse Bowen, Maxwell, Story county.
Assistant Doorkeeper—Levi Hockett, Linden, Dallas county.
Assistant Doorkeeper—William A. Grove, Rolfe, Pocahontas.
Assistant Doorkeeper—James H. Doty, Spencer, Clay county.
Assistant Doorkeeper—David A. Heisler, Council Bluffs, Pottawattamie county.
Chief Janitor—Jeff Logan, Des Moines, Polk county.
Assistant Janitor—Charlie Comley, Webster City, Hamilton county.
Assistant Janitor—Jacob S. Wilson, Buxton, Monroe county.
Assistant Janitor—Preston S. Ervin, Chariton, Lucas county.
Secretary's Messenger—Leonard C. Donahue, Des Moines, Polk county.
Lieutenant Governor's Messenger—Charlie Sandler, Des Moines, Polk county.
Messenger—Ronald Wood, Des Moines, Polk county.
Messenger—Raymond Arthur, Davenport, Scott county.
Messenger—Paul Caplan, Des Moines, Polk county.
Messenger—Edward Swanson, Des Moines, Polk county.
Telephone Messenger—Thoman Owen, Des Moines, Polk county.

STANDING COMMITTEES OF THE SENATE.

WAYS AND MEANS		AGRICULTURE	
Senators—	Senators—	Senators—	Senators—
Smith of Mitchell	Neal	Allen of Pocahontas	Balkema
Francis	Cowles	Savage	Malmberg
Gilliland	Jewell	McCulloch	Ames
Allen of Pocahontas	Wilson	Hunter	Wilson
Fitchpatrick	McManus	Brown	White
Savage	Clarkson	Hammill	Parshall
McCulloch	Ream	Hoyt	Garrett
Hoyt	White	Van Law	Crow
Bennett	Webber	Allen of Jefferson	Dunnegan
Chase	Balluff		Legel
	Crow		
JUDICIARY		SCHOOLS	
Senators—	Senators—	Senators—	Senators—
Gilliland	Adams	Adams	Neal
Saunders	Hammill	Hammill	Chase
Allen of Pocahontas	Sullivan	Allen of Pocahontas	Malmberg
Van Law	Cowles	Chapman	Wilson
Hunter	Chase	Francis	DeWolf
Francis	Smith of Shelby	Balkema	Taylor
Sammis	Malmberg	Jewell	McManus
Proudfoot	DeWolf		Legel
Allen of Jefferson	Clarkson		
	Quigley	CITIES AND TOWNS	
	Webber	Senators—	Senators—
		Stuckslager	Smith of Shelby
		Gilliland	Chase
		Saunders	Wilson
		Fitchpatrick	McManus
		Hunter	Balluff
		Van Law	Webber
		Hammill	Garrett
		Sullivan	Dunnegan
		Cowles	
APPROPRIATIONS		BANKS	
Senators—	Senators—	Senators—	Senators—
Mattes	Jewell	Hunter	McCull
Stuckslager	Neal	Stuckslager	Cowles
Saunders	Ames	Mattes	McManus
Proudfoot	Spaulding	Savage	DeWolf
Savage	Wilson	Fitchpatrick	Quigley
Larrabee	DeWolf	Proudfoot	Balluff
Brown	Taylor	Hoyt	Schrup
Adams	Crow	Allen of Jefferson	
Allen of Jefferson	Schrup		
McCull	Legel		
RAILROADS		HIGHWAYS	
Senators—	Senators—	Senators—	Senators—
Saunders	Bennett	Balkema	Spaulding
Allen of Pocahontas	Chapman	Hunter	Ames
Mattes	Fitchpatrick	McCulloch	Parshall
Smith of Mitchell	Brown	Brown	White
Hunter	Spaulding	Chapman	Crow
Sammis	McCull	McCull	
Larrabee	Ames		
Balkema	Wilson		
Gates	Parshall		
Hoyt	Balluff		
	Garrett		
	Dunnegan		

STANDING COMMITTEES OF THE SENATE—CONTINUED.

INSURANCE		PUBLIC HEALTH	
Senators—	Senators—	Senators—	Senators—
Van Law	Cowles	Bennett	Smith of Shelby
Francis	Clarkson	McCulloch	Malmberg
Stuckslager	Quigley	Chapman	Parshall
Sammis	White	Allen of	DeWolf
Bennett	Dunnegan	Jefferson	Legel
Sullivan	Schrup	Jewell	Schrup
Smith of Shelby			
ELECTIONS		CONSTITUTIONAL AMENDMENTS AND SUFFRAGE	
Senators—	Senators—	Senators—	Senators—
Francis	Sullivan	Chase	McColl
Smith of	Spaulding	Savage	Cowles
Mitchell	Malmberg	Hunter	Neal
Sammis	Clarkson	Fitchpatrick	Ream
Proudfoot	McManus	Francis	Parshall
Adams	Crow	McCulloch	Dunnegan
TELEGRAPH AND TELEPHONES		PUBLIC LIBRARIES	
Senators—	Senators—	Senators—	Senators—
Hammill	Smith of Shelby	Savage	Proudfoot
Mattes	Wilson	Stuckslager	Saunders
Brown	Clarkson	Larrabee	Spaulding
Savage	Webber	Van Law	DeWolf
Sullivan	Balluff	Sullivan	Dunnegan
CORPORATIONS		PENITENTIARIES AND PARDONS	
Senators—	Senators—	Senators—	Senators—
Sammis	Sullivan	Proudfoot	Taylor
Gilliland	Jewell	Chapman	Parshall
Stuckslager	Schrup	Saunders	Legel
Larrabee	Legel	Bennett	
PRINTING		MINES AND MINING	
Senators—	Senators—	Senators—	Senators—
Sullivan	Parshall	Fitchpatrick	Chase
Mattes	White	Hoyt	Spaulding
Sammis	Garrett	Van Law	Ream
Gates	Webber	Gates	Taylor
Chase		McColl	Clarkson
SUPPRESSION OF INTEMPERANCE		Neal	
Senators—	Senators—	EDUCATIONAL INSTITUTIONS	
Allen of	Chapman	Senators—	Senators—
Jefferson	Gates	McColl	Malmberg
Mattes	Spaulding	Proudfoot	Jewell
Smith of Mit-	Malmberg	Gilliland	Schrup
chell	Taylor	Smith of Shelby	Webber
Hoyt	Balluff		
Bennett	Crow		
LABOR		BOARD OF CONTROL AND ITS INSTITUTIONS	
Senators—	Senators—	Senators—	Senators—
Larrabee	Bennett	Adams	Chase
Van Law	Smith of Shelby	Savage	Jewell
Hunter	McManus	Smith of	DeWolf
Smith of	DeWolf	Mitchell	Legel
Mitchell	Taylor	Mattes	
Allen of	Ream	Allen of	
Jefferson		Jefferson	

STANDING COMMITTEES OF THE SENATE—CONTINUED.

CHARITABLE INSTITUTIONS		CONGRESSIONAL AND JUDICIAL DISTRICTS	
Senators—	Senators—	Senators—	Senators—
Jewell	Crow	Chapman	Smith of
Stuckslager	Garrett	Allen of	Mitchell
Fitchpatrick	Ream	Pocahontas	Cowles
Hammill		Savage	Neal
		McCulloch	Quigley
		Brown	Farshall
COMPENSATION OF PUBLIC OFFICERS		SENATORIAL AND REPRESENTATIVE DISTRICTS	
Senators—	Senators—	Senators—	Senators—
Hoyt	Van Law	Smith of Shelby	Gates
Gilliland	Sammis	Mattes	Jewell
Saunders	Quigley	Francis	Ream
Mattes	White	Hammill	White
PHARMACY		PUBLIC BUILDINGS	
Senators—	Senators—	Senators—	Senators—
McCulloch	Van Law	Wilson	McManus
Bennett	Chase	Allen of	White
Chapman	Webber	Pocahontas	Dunnegan
Sammis		Adams	
MILITARY		PUBLIC LANDS	
Senators—	Senators—	Senators—	Senators—
Brown	Larrabee	Ames	Hoyt
Fitchpatrick	Gates	Stuckslager	Webber
Neal	Balkema	Gilliland	Legel
Quigley	Taylor		
Allen of			
Pocahontas			
FISH AND GAME		FEDERAL RELATIONS	
Senators—	Senators—	Senators—	Senators—
Clarkson	Ream	DeWolf	Balkema
Francis	Quigley	Gilliland	Ream
McColl	Schrup	McCulloch	Balluff
Ames		Proudfoot	
COMMERCE AND RETAIL TRADE		HORTICULTURE AND FORESTRY	
Senators—	Senators—	Senators—	Senators—
Gates	Larrabee	Taylor	Ames
Smith of	Adams	Allen of	Garrett
Mitchell	Quigley	Jefferson	Crow
Balkema	Schrup		
CLAIMS		RULES	
Senators—	Senators—	Senators—	Senators—
Cowles	Clarkson	Neal	Smith of Mitchell
Brown	Garrett	Saunders	DeWolf
Adams			
MANUFACTURERS		ENROLLED BILLS	
Senators—	Senators—	Senators—	Senators—
Spaulding	Ames	Malmberg	Legel
Hammill	Garrett	Larrabee	
Gates	Dunnegan		
Adams			
ENGROSSED BILLS		ENGROSSED BILLS	
Senators—	Senators—	Senators—	Senators—
McManus	Balluff	Balkema	
Balkema			

SENATE COMMITTEE CLERKS

Name	Town	Committee or Officer Served
Floyd R. Price.....	Spirit Lake	Elections and Lieut. Governor's Clerk
Nora McCormick	Estherville.....	Agriculture
Kathryn Davis	Des Moines	Senator Dunnegan
Edna J. Bailey.....	Indianola	Public Lands
Asta Fein	Britt	Telegraph and Telephones
Emma Malm	Des Moines	Highways
Nelle Stickney	Greene	Commerce and Retail Trade
Catherine McManus	Keokuk	Engrossed Bills
Freda McCausland.....	Des Moines	Horticulture and Forestry
Ruth Hickman	Des Moines	Railroads
Wilhelmina Parshall.....	Canton	Senator Quigley
Edith K. Smith	Lake City	Suppression of Intemperance
Amy Byram	Des Moines	Printing
Ruth McClure	Des Moines	Banks
Louie Byram	Des Moines	Senator Garrett
Grace N. Burlingham.....	Des Moines	Compensation of Public Officers
John Loftus	Dubuque	Senator Schrup
Terence Craig	Davenport	Senator Balluff
Jessie W. Rinabarger.....	Des Moines	Educational Institutions
Genevieve S. Parshall.....	Canton	Senator Parshall
Maude Glynn	Des Moines	Public Health
Luella Mendenhall	Marshalltown	Insurance
William A. Patterson.....	Des Moines	Penitentiaries and Pardons
Edith M. Alderman.....	Nevada	Mines and Mining
Stella Snider	Mt. Pleasant	Schools
Grace Bingham	Des Moines	Corporations
Etha Dawson	Washington	Rules
John J. Hayden.....	Adair	Public Libraries
Annie C. White	Webster City	Constitutional Amendments and Suffrage
Iva M. Maytum.....	Des Moines	Congressional and Judicial Districts
Winnie Hibkson	Humeston	Pharmacy
Miles L. Sweeney	Sheldon	Ways and Means
Leon Carpenter	Griswold	Senatorial and Representative Districts
Pearle W. Snider.....	Oskaloosa	Senator Ream
Luella A. Cox.....	Fairfield	Appropriations
Belle I. Riddle.....	Des Moines	Judiciary
Nora Dobson	Leon	Military
Bertha L. Hess.....	Odebolt	Manufactures
Helena Lynch	Corning	Charitable Institutions
Edith Williams	Des Moines	Labor
Genevieve Powers	Oxford	Senator White
Lizzie Madison	Albia	Fish and Game
Moss Dorr	Ottumwa	Senator Webber
Edna M. Watschke.....	Charles City	Senator Legel
Genevieve C. Kelly.....	Davenport	Claims
Hugh C. Gruwell	Mt. Vernon	Cities and Towns
Gertrude Callison	Newton	Enrolled Bills
Alfred E. Johnson.....	Waterloo	Federal Relations
Guy A. Crow	Mapleton	Senator Crow
Hazel A. Pierce.....	Camanche	Public Buildings

HOUSE ORGANIZATION.

OFFICERS.

- Speaker*—Paul E. Stillman of Jefferson, Greene county.
Speaker Pro Tempore—Eli C. Perkins, of Delhi, Delaware county.
Chief Clerk—Charles R. Benedict, of Shelby, Shelby county.
Assistant Clerk—A. Cornelius Gustafson, of Red Oak, Montgomery county.
Reading Clerk—Thomas Watters, of Des Moines, Polk county.
Engrossing Clerk—Caroline Young Smith, of Des Moines, Polk county.
Enrolling Clerk—Mabel Elwood, of Elma, Howard county.
Journal Clerk—Lola S. Elliott, of Des Moines, Polk county.
Journal Clerk—Frank G. Luke, of Hampton, Franklin county.
File Clerk—Benton C. Gulliams, of Winterset, Madison county.
Assistant File Clerk—Bert Byers of Garner, Hancock county.
Bill Clerk—Edwin H. Trease, of Liscomb, Marshall county.
Assistant Bill Clerk—Charles Ellis, of Maquoketa, Jackson county.
Sergeant-at-Arms—John Heffelfinger, of Grundy Center, Grundy county.
Speaker's Clerk—William B. McMurray, of Waterloo, Black Hawk county.
Assistant Postmistress—Clara K. Hook, of Columbus Junction, Louisa county.
Doorkeeper—Alonzo M. May, of Waukon, Allamakee county.
Assistant Doorkeeper—Freeman M. Stone, of Knoxville, Marion county.
Assistant Doorkeeper—William S. Morrison, of Menlo, Guthrie county.
Assistant Doorkeeper—John H. Burns, of Boone, Boone county.
Assistant Doorkeeper—Albert Root, of Centerville, Appanoose county.
Assistant Doorkeeper—James W. Jones, of Des Moines, Polk county.
Assistant Doorkeeper—Carlisle A. Smith, of Agency, Wapello county.
Assistant Doorkeeper—John Norris, of Audubon, Audubon county.
Assistant Doorkeeper—Thomas J. Carpenter, of Le Mars, Plymouth county.
Assistant Doorkeeper—George R. Dawson, of Albia, Monroe county.
Assistant Doorkeeper—Aredius F. Loomis, of Anamosa, Jones county.
Assistant Doorkeeper—Lyman L. Smith, of New Hartford, Butler county.
Assistant Doorkeeper—Michael M. Shirk, of Batavia, Jefferson county.
Assistant Doorkeeper—Joseph C. Hodges, of Waverly, Bremer county.
Assistant Doorkeeper—Anderson J. Scott, of Rockwell City, Calhoun county.
Janitor—Robert N. Hyde, of Des Moines, Polk county.
Assistant Janitor—Francis A. Hackley, of Sioux City, Woodbury county.
Assistant Janitor—Andrew Ford, of Cedar Rapids, Linn county.
Assistant Janitor—Simon Terry, of Boone, Boone county.
Page—Albert Crook, of Des Moines, Polk county.
Page—Lyle Tapper, of Monona, Clayton county.
Page—Simon Townsend, of Traer, Tama county.
Page—Herman Cohen, of Des Moines, Polk county.
Page—Sol Robinson, of Des Moines, Polk county.
Page—William Hall, of Des Moines, Polk county.
Page—Ernest Schow, of Des Moines, Polk county.
Page—Francis Smith, of Des Moines, Polk county.
Page—Reuben Anderson, of Des Moines, Polk county.
Page—Dayton Oxenford, of Lake City, Calhoun county.
Page—Sabin Gibbs, of Valley Junction, Polk county.
Page—Milton Childs, of Des Moines, Polk county.
Page—William Weibley, of Shelby, Shelby county.
Page—Ben Glnsberg, of Des Moines, Polk county.
Page—Harry Marshall, of Des Moines, Polk county.
Telephone Messenger—Earl D. Wallace, of Mason City, Cerro Gordo county.

STANDING COMMITTEES OF THE HOUSE OF REPRESENTATIVES.

WAYS AND MEANS

Messrs.—	Messrs.—
Goodykoontz	Hutchins
Johnson	Smith of Decatur
Jacobs	Robbins
Harding	Van Camp
Bowman	Lund
Dawson	Lounsberry
Moore	Hayes
Bascom	Ritter
Felt	Miller of Bremer
Hickenlooper	Miller Dubuque
Schee	Bauman
Newell	Kull
Fraley	Black
Bybee	Fletcher
Brockway	Greene
Campbell	McCullough
of Webster.	Odendahl
George	Stephenson
Huff	Hazen
Skinner	Byerly
Huntley	O'Connor

APPROPRIATIONS

Messrs.—	Messrs.—
Moore	Kulp
Larrabee	Hogan
Beebe	Whitney
Beans	Smith of Adams
Perkins	Russell
Dewey	Shane
Felt	Speer
Finlayson	Kull
Zeller	Miller of Bremer
Johnson	Boettger
Fulton	Ritter
Fourt	Penn
Dixon	Ellis
Enger	Taylor
Crist	Murtagh
Brown	Rowles
Campbell of Ida	Escher
Halgrims	Patterson

JUDICIARY

Messrs.—	Messrs.—
Klay	Collins
Harding	Huff
Goodykoontz	Lounsberry
Ripley	Lund
Jacobs	Shankland

JUDICIARY—CONTINUED

Bascom	Smith of Decatur
Perkins	Stipe
Hickenlooper	Whitney
Johnson	O'Connor
Larrabee	Koontz
Schee	Dabney
Crist	Hamilton
Campbell of Ida	Hayes

AGRICULTURE

Messrs.—	Messrs.—
Cunningham	Patterson
Felt	Pickford
Dawson	Skinner
Cousins	Stipe
Fourt	Sherman
Harvey	McCleery
Newell	Bauman
Stoddard	Byerly
Bruce	Escher
Brady	Linnan
Edmunds	White
Fry	Stephenson
George	Sater
Halgrims	Olson
Huntley	Townsend
Jacobson	Downey
Lounsberry	Dunlap
Hunt	Black
Russell	Hazen
Robbins	Odendahl

MUNICIPAL CORPORATIONS

Messrs.—	Messrs.—
Harding	Shane
Beebe	Smith of Decatur
Bowman	Lounsberry
Fulton	Miller of Dubuque
Goodykoontz	Penn
Jacobs	Koontz
Moore	Boettger
Crist	Ritter
Brown	Ellis
Bybee	Fletcher
Campbell of Ida	Gilbert
Campbell of Webster	Greene
Grout	Griggs
Whitney	Hamilton
Shankland	Taylor
Speer	Lenocker

STANDING COMMITTEES OF THE HOUSE—CONTINUED

BANKS AND BANKING		RAILROADS AND TRANSPORTATION—CONT	
Messrs.—	Messrs.—	Messrs.—	Messrs.—
Johnson	Grout	Halgrims	Taylor
Beebe	Hogan	Collin	Milton
Beans	Dixon	Hunt	McCullough
Ripley	Hutchins		White
Moore	Koontz		
Bowman	Dabney		
Dewey	Kull		
Felt	O'Connor		
Finlayson	Fletcher		
Schee	Griggs		
Brown	Leach		
Crist	Murtagh		
Campbell of Web-	White		
ster	Linnan		
Brady			
ROADS AND HIGHWAYS		COMMERCE AND TRADE	
Messrs.—	Messrs.—	Messrs.—	Messrs.—
Fourt	Hunt	Beebe	Crist
Dewey	Hutchins	Bascom	Grout
Beebe	Jacobson	Harding	Huff
Bowman	Van Camp	Cousins	Huntley
Cunningham	Smith of	Fulton	Bauman
Whitney	Decatur	Klay	O'Connor
Cousins	Kulp	Harvey	Penn
Klay	Pickford	Perkins	Boettger
Larrabee	Smith of Adams	Dixon	Ritter
Perkins	Russell	Bybee	Lenocker
Stoddard	Sherman	George	Milton
Dixon	Lounsberry	Van Camp	Rowles
George	Koontz	Skinner	Olson
Bruce	Dunlap	Lund	
Brockway	Hayes	Campbell of	
Daniels	McCullough	Webster	
Fraley	Leach		
Fry	Sater		
Grout	Milton		
Hogan			
RAILROADS AND TRANSPORTATION		SCHOOLS AND TEXT BOOKS	
Messrs.—	Messrs.—	Messrs.—	Messrs.—
Larrabee	Huntley	Fulton	Fry
Bowman	Smith of Decatur	Ripley	Halgrims
Perkins	Skinner	Finlayson	Stipe
Ripley	Shankland	Dawson	Pickford
Beans	Sherman	Harvey	Kulp
Goodykoontz	Brady	Klay	Dabney
Fulton	Smith of Adams	Larrabee	O'Connor
Klay	Lund	Stoddard	Miller of
Zeller	Bauman	Zeller	Dubuque
McCleery	Downey	George	Gilbert
Stoddard	Krebill	Enger	Black
George	Hamilton	Bruce	Ellis
Brockway	O'Connor	Bybee	Fletcher
Huff	Gilbert	Campbell of Ida	Townsend
Brown	Griggs	Daniels	Krebill
Edmunds	Lenocker		
Fry	Linnan		
		BOARD OF CONTROL	
Messrs.—	Messrs.—	Messrs.—	Messrs.—
Ripley	Crist	Ripley	Crist
Beebe	Dixon	Beebe	Dixon
Harding	Brockway	Harding	Brockway
Felt	Kull	Felt	Kull
Moore	Escher	Moore	Escher
Larrabee	Hayes	Larrabee	Hayes
		DRAINAGE	
Messrs.—	Messrs.—	Messrs.—	Messrs.—
Jacobs	Kulp	Jacobs	Kulp
Ripley	Brockway	Ripley	Brockway
Goodykoontz	Whitney	Goodykoontz	Whitney
Bascom	Escher	Bascom	Escher
Cunningham	Hayes	Cunningham	Hayes

STANDING COMMITTEES OF THE HOUSE—CONTINUED

DRAINAGE—CONTINUED

Messrs.—	Messrs.—
Campbell of Ida	Rowles
Campbell of Webster	Murtagh
Hunt	Hazen
Hutchins	Linnan
	Hamilton

FOOD AND DIARY—CONTINUED

Messrs.—	Messrs.—
Shane	Kreibill
Grout	Miller of Dubuque
Fraley	Odendahl
Skinner	Stephenson
Pickford	
Lund	

ELECTIONS

Messrs.—	Messrs.—
Dawson	Campbell of Webster
Bascom	Collin
Ripley	Enger
Felt	Fry
Finlayson	Hogan
Goodykoontz	Huntley
Harding	Dabney
Hickenlooper	O'Connor
Jacobs	Ellis
Fulton	Gilbert
Johnson	Hayes
Harvey	Murtagh
Stipe	Rowles
Bruce	

PUBLIC HEALTH

Messrs.—	Messrs.—
Finlayson	Shankland
Cunningham	Stipe
Cousins	Halgrims
Johnson	Miller of Bremer
Schee	Bauman
Crist	Penn
Brady	Greene
Collin	Linnan
Kulp	Griggs
McCleery	

CONSERVATION OF RESOURCES

Messrs.—	Messrs.—
Felt	Lounsberry
Klay	Jacobson
Fourt	Russell
Dewey	Miller of Bremer
Dixon	Ellis
McCleery	Penn
Smith of Adams	Hayes
Edmunds	Kull
Robbins	Leach
Enger	Odendahl
Speer	Townsend
Patterson	Olson
Bruce	

HORTICULTURE

Messrs.—	Messrs.—
Stoddard	Fry
Beans	Patterson
Harvey	Skinner
Newell	Huff
Zeller	Odendahl
Robbins	Stephenson
Brady	Olson
Collin	

COMPENSATION OF PUBLIC OFFICERS

Messrs.—	Messrs.—
Dewey	Halgrims
Cunningham	Hogan
Schee	Boettger
Dixon	Black
Russell	Linnan
Bybee	Murtagh
Byerly	Sater

LABOR

Messrs.—	Messrs.—
Perkins	Grout
Moore	Jacobson
Hickenlooper	Shane
Harding	Miller of Dubuque
Fraley	Boettger
Shankland	Greene
Campbell of Webster	Odendahl
Brown	Rowles

FOOD AND DAIRY

Messrs.—	Messrs.—
Bowman	Stoddard
Klay	Sherman
Fourt	Bauman
Harvey	Patterson

INSURANCE

Messrs.—	Messrs.—
Shankland	Hunt
Harding	Hutchins
Cunningham	Brown
Beebe	Koontz
Cousins	Fletcher
Dewey	Gilbert
Johnson	Downey
Moore	Linnan
Perkins	Hamilton
Speer	Hazen
Brady	Milton
Van Camp	McCullough
Enger	

STANDING COMMITTEES OF THE HOUSE—CONTINUED

TELEGRAPH AND EXPRESS

Messrs.—	Messrs.—
Newell	Hunt
Bascom	Stoddard
Cousins	Krebill
Moore	Lenocker
Robbins	Miller of
Huff	Dubuque
Edmunds	Sater
Skinner	Greene
Collin	

PHARMACY

Messrs.—	Messrs.—
Shane	Brown
Jacobs	Edmunds
Zeller	Miller of Bremer
Huff	Bauman
Kulp	Fletcher
Sherman	Lenocker
Whitney	Penn

MILITARY

Messrs.—	Messrs.—
Zeller	Pfickford
Ripley	Ellis
Larrabee	Boettger
Moore	Hayes
Schee	Miller of
Hutchins	Dubuque
Smith of Decatur	

TELEPHONES

Messrs.—	Messrs.—
Dixon	Stipe
Fourt	Kulp
Harvey	Byerly
Campbell	Downey
of Ida	Dunlap
Daniels	Griggs
George	Townsend
Hunt	Lenocker

MINES AND MINING

Messrs.—	Messrs.—
Hickenlooper	Daniels
Beans	Shankland
Goodykoontz	Smith of Adams
Fraley	Boettger
Shane	Ritter
Van Camp	Leach
Bybee	Miller of
Campbell	Dubuque
of Webster	Griggs
Huntley	

ANIMAL INDUSTRY

Messrs.—	Messrs.—
Brockway	Robbins
Larrabee	Downey
Newell	Bauman
Cousins	Byerly
Sherman	Edmunds
Huntley	Escher
Brady	Krebill
Daniels	Townsend
Jacobson	Leach
McCleery	Stephenson
Pickford	

PARDONS

Messrs.—	Messrs.—
O'Connor	Bruce
Bowman	Hogan
Beans	Dabney
Goodykoontz	Boettger
Dawson	Ellis
Zeller	Hamilton
Fourt	Olson

CONSTITUTIONAL AMENDMENTS

Messrs.—	Messrs.—
Smith of Decatur	Hutchins
Dewey	Van Camp
Beebe	Shankland
Beans	Ritter
Hickenlooper	Gilbert
Jacobson	Escher
Kulp	Linnan

PRINTING

Messrs.—	Messrs.—
Hogan	Hunt
Beebe	Huntley
Newell	Smith of Decatur
Cunningham	Lund
Dewey	Stipe
Enger	Whitney
Jacobs	Brown
Goodykoontz	Lounsberry
Johnson	Miller of Bremer
Crist	Boettger
Sherman	Fletcher
Bruce	Penn
Campbell of Ida	Leach

CLAIMS

Messrs.—	Messrs.—
Miller of Bremer	Smith
Bascom	of Decatur
Klay	Van Camp
Zeller	Dabney
Edmunds	Dunlap
Skinner	Sater

FISH AND GAME

Messrs.—	Messrs.—
Koontz	Kulp
Bascom	Daniels
Perkins	Fraley
Bowman	Byerly

STANDING COMMITTEES OF THE HOUSE—CONTINUED

FISH AND GAME—CONTINUED

Messrs.—	Messrs.—
Cunningham	Black
Fourt	Gilbert
Fulton	Ritter
Goodykoontz	Taylor
Hickenlooper	Stephenson
Brown	McCullough
Enger	Griggs

PRIVATE CORPORATIONS

Messrs.—	Messrs.—
Beans	Smith of Decatur
Perkins	Speer
Ripley	Taylor
Schee	White

PUBLIC BUILDINGS

Messrs.—	Messrs.—
Schee	Campbell of Ida.
Dewey	Taylor
Fulton	Rowles
Shane	Milton

SUPPRESSION OF INTEMPERANCE

Messrs.—	Messrs.—
George	Daniels
Moore	Edmunds
Larrabee	Jacobson
Cousins	Stipe
Fourt	Smith of Adams
Klay	Koontz
Groat	Miller of Bremer
Brockway	Griggs
Crist	Olson
Halgrims	Dabney
Bybee	McCullough

PUBLIC LIBRARY

Messrs.—	Messrs.—
Cousins	Campbell of
Bowman	Webster
Dawson	Finlayson
Felt	Whitney
Fulton	Koontz
Dixon	O'Connor
Huff	Escher
Bruce	Murtagh
	Rowles

AGRICULTURAL COLLEGE

Messrs.—	Messrs.—
Huntley	Lounsberry
Fry	Dunlap
Harvey	Townsend
Patterson	White
Hogan	Escher

BUILDING AND LOAN

Messrs.—	Messrs.—
Stipe	Lounsberry
Harding	Lenocker

BUILDING AND LOAN—CONTINUED

Messrs.—	Messrs.—
Enger	Hazen
Grout	Greene
Bowman	

POLICE REGULATIONS

Messrs.—	Messrs.—
Crist	Felt
Jacobs	Fraley
Schee	Stephenson
Fourt	Taylor
Dixon	

WOMAN SUFFRAGE

Messrs.—	Messrs.—
Hutchins	Jacobson
Hickenlooper	Russell
Dawson	Bauman
Finlayson	Dabney
Zeller	Hayes
Fraley	Hazen
Fry	

CONGRESSIONAL DISTRICTS

Messrs.—	Messrs.—
Bascom	Lund
Jacobs	Escher
Dawson	Sater
Perkins	Murtagh
Huntley	Black

ENROLLED BILLS

Messrs.—	Messrs.—
Whitney	Kull
Perkins	Milton
Crist	Murtagh
Lund	Gilbert
Shankland	

ENGROSSED BILLS

Messrs.—	Messrs.—
Kulp	Jacobson
Newell	Byerly
Sherman	Penn
Van Camp	

STATE EDUCATIONAL INSTITUTIONS

Messrs.—	Messrs.—
Fraley	Enger
Johnson	Lounsberry
McCleery	Kull
Brady	Hayes
Zeller	Odendahl

DOMESTIC MANUFACTURES

Messrs.—	Messrs.—
McCleery	Miller of
Finlayson	Bremer
Jacobson	Black
Skinner	Odendahl
Speer	White
Patterson	

STANDING COMMITTEES OF THE HOUSE—CONTINUED

JUDICIAL DISTRICTS		INSTITUTE FOR FEEBLE-MINDED	
Messrs.—	Messrs.—	Messrs.—	Messrs.—
Campbell of Ida	McCleery	Robbins	Russell
Hickenlooper	Hutchins	Beans	Byerly
Newell	Hamilton	Edmunds	Townsend
Larrabee	Leach	Pickford	Downey
SENATORIAL DISTRICTS		SCHOOL FOR THE DEAF	
Messrs.—	Messrs.—	Messrs.—	Messrs.—
Sherman	Hutchins	Brady	Lenocker
Ripley	Krebill	Sherman	Rowles
Stoddard	Kull	Collin	Griggs
Smith of Adams		Bybee	
REPRESENTATIVE DISTRICTS		COLLEGE FOR THE BLIND	
Messrs.—	Messrs.—	Messrs.—	Messrs.—
Bruce	Van Camp	Halgrims	Black
Fulton	Greene	Hunt	Krebill
Newell	Stephenson	Smith of Adams	White
		Speer	
COUNTY AND TOWNSHIP ORGANIZATIONS		SOLDIERS' AND ORPHANS' HOME	
Messrs.—	Messrs.—	Messrs.—	Messrs.—
Lund	Shane	Lounsberry	Speer
Dawson	Dunlap	Harding	Downey
Huff	Murtagh	Harvey	Dunlap
Pickford	Sater	Pickford	Sater
PUBLIC LANDS		INDUSTRIAL SCHOOLS	
Messrs.—	Messrs.—	Messrs.—	Messrs.—
Ellis	Robbins	Huff	Hazen
Klay	McCullough	Fralely	Leach
Brockway	Milton	Robbins	Olson
Daniels	Lenocker	Van Camp	Krebill
		Fletcher	
PUBLIC CHARITIES		PENITENTIARIES	
Messrs.—	Messrs.—	Messrs.—	Messrs.—
Ritter	Mfller of	Byerly	Patterson
Beans	Dubuque	Hogan	Hamilton
McCleery	Stephenson	McCleery	Hazen
Collin	Ellis	Speer	
Lund			
STATE UNIVERSITY		PUBLIC ACCOUNTING	
Messrs.—	Messrs.—	Messrs.—	Messrs.—
Harvey	Collin	Bauman	Halgrims
Bascom	Keontz	Johnson	Fletcher
Russell	Milton	Smith of Adams	Taylor
Shane	White	Brockway	Hazen
NORMAL SCHOOLS		FEDERAL RELATIONS	
Messrs.—	Messrs.—	Messrs.—	Messrs.—
Grout	McCullough	Pickford	Bybee
Finlayson	Townsend	Stoddard	O'Connor
Beebe	Penn	Perkins	Dunlap
Bruce		Shane	Greene
		Whitney	
HOSPITAL FOR INSANE		RULES	
Messrs.—	Messrs.—	Messrs.—	Messrs.—
Kull	Robbins	Dabney	Schee
Cunningham	Leach	Cunningham	O'Connor
Dawson	Olson	Jacobs	Kull
George	Downey	Larrabee	The Speaker

COMMITTEE CLERKS OF THE HOUSE OF REPRESENTATIVES.

Name	Committee	City or Town	Residence County
Elsie Ringland	Ways and Means; Industrial Schools	Boone	Boone
Anna M. Real	Appropriations	Cedar Rapids	Linn
W. D. Lingenfelder	Judiciary	Charles City	Floyd
Jennie C. McCray	Agriculture; Engrossed Bills	Des Moines	Polk
Beryl A. Steele	Municipal Corporations; Private Corporations	Sioux City	Woodbury
Clarissa Clark	Banks and Banking; Building and Loan	Ames	Story
Mary E. Hammel	Roads and Highways; Congressional Districts	Des Moines	Polk
Hal Flaherty	Railroads and Transportation; Hospital for Insane	Des Moines	Polk
Marguerite French	Commerce and Trade; Soldiers' and Orphans' Home	Des Moines	Polk
Maude Mayer	Schools and Text Books; School for the Deaf	Pleasant Plain	Jefferson
Dollina Mann	Board of Control; Public Buildings	Des Moines	Polk
Marion Harrison	Drainage; Judicial Districts	Sioux City	Woodbury
Mattie Larimer	Elections; Agricultural College	Chariton	Lucas
Myrta Reynolds	Conservation of Resources; County and Township Organization	Des Moines	Polk
James F. Burns	Labor; Domestic Manufactures	Manchester	Delaware
Emma L. Kiser	Food and Dairy; Woman's Suffrage	Des Moines	Polk
Callie M. Cline	Public Health; Constitutional Amendments	Moulton	Appanoose
Ellen Rourke	Horticulture; Representative Districts	Des Moines	Polk
Ethel Whittle	Compensation of Public Officers; Police Regulations	Des Moines	Polk
Leona Piquignot	Insurance; Federal Relations	Fairfield	Jefferson
Rose Johnson	Telegraph and Express; Military	Des Moines	Polk

THIRTY-FOURTH GENERAL ASSEMBLY

COMMITTEE CLERKS OF THE HOUSE OF REPRESENTATIVES—CONTINUED

Name	Committee	Residence City or Town	County
Lou Woodruff	Mines and Mining; Institute for Feeble- minded	Des Moines	Polk
Helen Greenwald	Pardons; Public Libraries	New Hampton	Chickasaw
Ollie Cotter	Printing; State Educational Insti- tutions	Corning	Adams
Annette R. McGrady	Pharmacy; Senatorial Districts	Perry	Dallas
Mary E. Church	Telephones; Normal School	Mason City	Cerro Gordo
Elmore LeRoy Alber	Animal Industry; College for Blind	Des Moines	Polk
Jennie Gregg	Claims; Public Accounting	Bonaparte	Van Buren
Tress M. Claire	Fish and Game; State University of Iowa	Iowa City	Jonson
Emma Landis	Suppression of Intem- perance; State Normal School	Waterloo	Black Hawk
Della Wolfe	Enrolled Bills	Des Moines	Polk
Evah L. Thayer	Rules; Penitentiaries	Bloomfield	Davis
Emma Burke	Public Lands; Public Charities	Sigourney	Keokuk
Anna McCrory	Contest Boomgaarden vs. Olson	Des Moines	Polk
Eva Eno	Contest Spencer vs Penn.	Mount Vernon	Linn
Leora Wheeler	Contest Dent vs. Newell	Northboro	Page
Elizabeth Nelson	General	Des Moines	Polk
Margaret Murphy	General	Onawa	Monona
Mildred Johnson	General	Des Moines	Polk
Mary Neylan	General	Elkader	Clayton
Frank J. McCullough	General	Dubuque	Dubuque

REPRESENTATIVES OF THE PRESS.

IN PRESS GALLERIES.

DURING THE THIRTY-FOURTH GENERAL ASSEMBLY.

Names.	Papers Represented.	Residences.
Davis, Fred	Sioux City Journal	Sioux City
Dorrell, Charles E.	Register and Leader	Des Moines
Dorrell, Charles E.	Evening Tribune	Des Moines
Jones, Neal	Daily News	Des Moines
Hultman, Arthur R.	Register and Leader	Des Moines
Hultman, Arthur R.	Evening Tribune	Des Moines
Lyman, Frank F.	Iowa Evening Press Association	Des Moines
Mills, Bert N.	Des Moines Capital	Des Moines
Powell, Hall W.	Muscatine Journal	Des Moines
Powell, Hall W.	Davenport Times	Des Moines
Powell, Hall W.	Ottumwa Courier	Des Moines
Robarts, Paul T.	Des Moines Capital	Des Moines
Tennant, Ray I.	Minneapolis Journal	Des Moines
Tennant, Ray I.	St. Paul Dispatch	Des Moines
Tennant, Ray I.	Register & Leader News Bureau	Des Moines
Williams, Ora	Omaha Bee	Des Moines
Williams, Ora	Marshalltown Times-Republican	Des Moines
Williams, Ora	Cedar Rapids Gazette	Des Moines
Williams, Ora	Mason City Times	Des Moines
Williams, Ora	Dubuque Telegraph-Herald	Des Moines
Williams, Ora	Sioux City Tribune	Des Moines
Williams, Ora	Council Bluffs Nonpartiel	Des Moines
Woodhouse, James S.	Burlington Hawkeye	Des Moines
Woodhouse, James S.	Davenport Democrat	Des Moines
Woodhouse, James S.	Clinton Herald	Des Moines
Woodhouse, James S.	Waterloo Courier	Des Moines
Woodhouse, James S.	Cedar Rapids Republican	Des Moines
Woodhouse, James S.	Omaha World-Herald	Des Moines
Woodhouse, James S.	Atlantic Telegraph	Des Moines
Woodhouse, James S.	Waterloo Times-Tribune	Des Moines

RULES OF THE THIRTY-FOURTH GENERAL ASSEMBLY

SENATE RULES.

REGULAR ORDER OF DAILY BUSINESS.

1. The following order shall govern:
 1. Presentation of petitions and memorials, addressed to the Senate or the General Assembly.
 2. Introduction of bills.
 3. Resolutions.
 4. Communications on the President's table, including House messages.
 5. Reports of standing committees, in order in which they stand in the rules, except the Committee on Engrossed and Enrolled Bills, Rules and Printing.
 6. Reports of select committees.
 7. Unfinished business before the Senate.
 8. Third reading of bills.
 9. General order of the day.
2. The President shall take the Chair at the hour to which the Senate is adjourned, and call the Senate to order; and if a quorum be present, he shall proceed with the regular order of daily business, unless otherwise ordered by the Senate, or unless a special order for the day shall interfere therewith. He shall preserve order and decorum, and decide all questions of order, subject to an appeal to the Senate. He shall appoint all committees, unless otherwise especially ordered. Immediately preceding the adjournment of each morning session, or, in case it can not be done during that session, then as soon after the convening of the next following session as he may find most convenient, the President shall call for corrections of the Journal of the last day's proceedings. He shall then cause any mistakes therein to be corrected by the Secretary, and the Journal shall then be approved.
3. The Senate shall, at its pleasure, elect a President pro tem., who shall hold his office during the remaining portion of the time for which the President was elected; and when the President shall from any cause be absent, the President pro tem. shall preside, except when the Chair is filled by appointment by the President.
4. There shall be appointed by the Lieutenant Governor, at each session of the Senate, to hold their positions during such session, but subject to be discharged by the President of the Senate for inefficiency or misbehavior, or other reasons in his judgment justifying such discharge, six messengers for the Senate. And the President may appoint other messengers in the place of any discharged.
5. One-fourth of the members may have a call of the Senate, and absent members sent for and their attendance enforced.
6. When a member is about to speak in debate, or deliver any matter to the Senate, he shall rise from his seat and respectfully address himself to "Mr. President," and shall confine himself to the question under debate, avoid personalities, and the imputation of improper motives.
7. When the vote is taken viva voce, questions shall be distinctly put in this form, viz.: "As many as are of the opinion (as the case may be) say 'aye'." And after the affirmative voice is expressed: "As many as are of the

contrary opinion say 'no.' If the President doubt, or a division be called for, the Senate shall divide—those in the affirmative of the question shall first rise from their seats, and afterwards those in the negative.

8. Every member present when a question is put shall vote, unless he shall, for special cause, be excused by a vote of the Senate; but no member shall vote on any question in the event of which he is directly and personally interested, or, except by consent of the Senate, in any case where he was not present when his name was called in the taking of the vote. Provided, that any member who was absent by leave of the Senate may vote at any time before the result is announced.

9. All motions (except to adjourn, postpone, or commit) shall be reduced to writing, if required by any member of the Senate. Any motion or resolution may be withdrawn by the mover, provided the same has not been amended by the Senate, and that no amendment is pending thereto.

10. When a question is under debate, no motion shall be received but to adjourn, to lay on the table, for the previous question, to postpone to a day certain, to commit or amend, to postpone indefinitely, which several motions shall have precedence in the order in which they are named; and no motion to postpone to a day certain, to commit or postpone indefinitely, being decided, shall be again allowed on the same day, and at the same stage of the bill or proposition. A motion to strike out the enacting clause of a bill shall have the precedence of a motion to amend; and, if carried, shall be considered equivalent to the rejection of the bill.

11. A motion to adjourn, to lay on the table, and for the previous question, shall be decided without debate, and all incidental questions of order arising after a motion is made for the previous question, and pending such motion, shall be decided—whether an appeal or otherwise—without debate.

12. The previous question shall be in this form: "Shall the main question be now put?" It shall only be admitted when demanded by a majority of the members present, and its effect shall be to put an end to all debate, and bring the Senate to a direct vote upon pending amendments and then upon the main question unless otherwise indicated by the motion and ordered by the Senate, except that the member in charge of the measure under consideration shall have ten minutes in which to close the discussion, immediately before the vote is taken upon the main question. If the previous question is decided in the negative, the Senate shall proceed with the matter before it, the same as though the previous question had not been moved.

13. Any member may call for a division of a question, which shall be divided, if it comprehends propositions in substance so distinct that one being taken away substantive propositions shall remain for the decision of the Senate. A motion to strike out and insert shall be deemed indivisible; but a motion to strike out being lost, shall preclude neither amendments to the matter attempted to be stricken out, nor a motion to strike out and insert.

14. When a motion or question has been decided, any member having voted on the prevailing side may move a reconsideration, on the same or next legislative day.

15. A motion to print any paper presented to the Senate may, on motion, be referred to the Committee on Printing, whose duty it shall be to report at the earliest time practicable, on the propriety of printing.

16. Every bill shall be introduced on the report of a committee, or by leave, and shall at once be given its first reading. Every bill and joint resolution shall have received three several readings previous to its passage; but no bill or joint resolution shall have its second and third readings on the same day, without a suspension of this rule; and every bill and joint resolution shall express in its title the object thereof. All rules of the Senate applicable to bills shall apply with equal force to joint resolutions. Each bill and proposed joint resolution, when introduced, shall be typewritten double-space, and accompanied by two copies thereof.

17. Before the same is presented, there shall be endorsed on each petition a brief statement of the subject matter thereof, and on each bill and joint resolu-

tion the title thereof, and in either case the name of the Senator presenting the same. In presenting a petition, the Senator shall briefly state from his place in the Senate Chamber the subject matter to which the petition relates.

18. The first reading of a bill or joint resolution shall be for information, and, if objection be made to it, the question shall be: "Shall the bill (or joint resolution, as the case may be) be rejected?" If no objection be made, or the question to reject be lost, the bill or joint resolution shall go to its second reading without further questioning.

19. Upon the second reading of a bill or joint resolution, the President shall state that it is ready for commitment, and, unless the Senate otherwise orders, the President shall refer the bill to an appropriate standing committee. If ordered by the Senate to be considered by the committee of the whole, the Senate shall fix the day for its consideration. If the bill or joint resolution be ordered to be engrossed, it shall be in order for its third reading any session after that day. No bill or joint resolution shall be committed or amended until it shall have been twice read.

20. (a) All bills carrying appropriations shall be referred to the Committee on Appropriations, which the committee shall report back to the Senate not later than the first Monday after March 15th. After the third legislative day prior to said Monday, House bills shall be reported back by said committee within three days from the reference thereof.

(b) No bill carrying an appropriation shall be introduced after March 15th except by the Committee on Appropriations.

(c) On or before the first Monday after March 15th the Committee on Appropriations shall prepare an itemized schedule of all appropriations recommended by the Committee on Appropriations and have the same printed and laid upon the desks of members, and no appropriation bill shall be taken up for consideration and passage until the third legislative day thereafter.

21. When a question is lost on engrossing a bill or joint resolution for a third reading on a particular day, it shall not preclude a question to engross it for a third reading on a different day. After a third reading of a bill or a joint resolution, no amendment (except to fill blanks) shall be received, except by unanimous consent of the members present; and the vote on its final passage shall be immediately taken without debate.

22. A bill or joint resolution may be committed at any time previous to its third reading.

23. In filling blanks, the largest sum and longest time shall be first put.

24. On the return of a bill or joint resolution from the House, with an amendment, it shall be placed with the third reading of bills, unless the Senate shall otherwise order. On the question of adopting the amendment the vote shall be taken on the final passage of the bill, and if the amendment be adopted by a constitutional majority, no further vote is necessary.

25. All bills and joint resolutions introduced, except local or legalizing bills, shall be printed, unless otherwise ordered by the Senate, and committees may order to be printed any bills under consideration by them, and any substitutes for bills or resolutions reported by them.

26. It shall be in order for the Committee on Engrossed and Enrolled Bills, on Rules, and on Printing, to report at any time, when no member is addressing the Senate.

27. When any special order of the day is not proceeded with on the day assigned, it shall stand as a general order on each succeeding day until disposed of, unless otherwise ordered, but its consideration can not be moved until that order of business is reached, when it shall be taken up in order of its file, and shall be taken up in the order of precedence.

28. When the pending question is interrupted by a "Special Order," it shall upon the disposal of the special order, be before the Senate in the same stage as if it had not been so interrupted.

29. Committees are permitted to employ clerks by the majority vote of the whole committee. The clerk shall be selected by such vote, and in like manner may be discharged for inefficiency, or when the services of the clerk become

unnecessary. All committee clerks shall be competent stenographers and of good moral character. Any clerk may be discharged for inefficiency, immorality or indecent or unbecoming conduct, whether in or out of the Senate Chamber; and, upon the request of any Senator or the President of the Senate, made to the chairman of a committee, a meeting of the committee shall be called for the purpose of considering the question of the discharge of such clerk upon any of the grounds above specified.

30. Clerks of Senate committees, when not engaged in duties pertaining to such committees, or work assigned them by the committee chairman, shall be subject to the discretion of the Secretary of the Senate for any labor connected with the duties of his position or his assistants. The Secretary shall, from time to time, make detail from said clerks to assist in preparing copy or correcting proof for the daily Journal.

31. All reports of committees on bills or resolutions shall be made in duplicate and be accompanied with the original bill or resolution to which the report relates. Provided, that this rule shall not apply to the reports of Committees on Enrolled and Engrossed Bills.

32. When a vote is taken in any committee upon any bill or resolution before it, or any motion relating to the merits thereof, the chairman shall see that no person is present except the members and clerk of said committee, unless otherwise ordered by the committee.

33. Smoking in the Senate Chamber is hereby prohibited while the Senate is in session. And any officer or employe who shall indulge in smoking while on duty in the Senate Chamber, or doorways leading thereto, shall thereby subject himself to liability of discharge.

34. Admission to the floor of the Senate Chamber shall be granted by the doorkeeper to the Governor and his private secretary, members of the House of Representatives, the State officers and their deputies, judges of the several courts, ex-members of the Legislature, ex-State officers, and the regular reporters of the Senate, and clerks of committees. No persons, except those herein specified, shall be admitted, except upon special permission of the President of the Senate, or of a member of the Senate. And no person shall be permitted, by members or otherwise, to come upon the floor of the Senate, or into the cloak rooms, to solicit or influence Senators in their official action, or to sell any article or to solicit subscriptions. No officer, or employe, elected or appointed by the Senate or any of its committees, shall solicit or endeavor to influence members of the Legislature in their official action. Any person violating this rule shall be summarily dismissed by the Senate.

35. In case of disturbance or disorderly conduct in the lobby or gallery, the presiding officer shall have the power to order the same cleared.

36. Before acting on executive business, the Senate Chamber shall be cleared by direction of the President, of all persons except members, the Secretary, the Sergeant-at-Arms, members enjoined and the Secretary and Sergeant-at-Arms sworn to observe secrecy.

37. When an adjournment has been ordered by a vote of the Senate, and before adjournment is declared by the President of the Senate, it shall be in order for the chairman of the several committees to announce in open Senate the time and place of meeting of their respective committees.

38. No standing rule or order of the Senate shall be rescinded or suspended, nor shall any matter, tabled upon motion, be taken up, unless by a vote of two-thirds of the members present, except an order fixing the hour to which the Senate shall stand adjourned.

39. Resolutions, including concurrent resolutions, shall not be acted upon by the Senate upon the day the same are introduced or received by the Senate, but shall lie upon the table for one legislative day if any member object to the immediate consideration thereof. But if no member object, the same may have immediate consideration. Nothing in this rule shall abridge or prevent the usual right to reference to committee.

40. The rules of parliamentary practice comprised in Cushing's Manual shall govern the Senate in all cases to which they are applicable, and in which

they are not inconsistent with the standing rules or orders of the Senate, and joint rules of the Senate and House of Representatives.

41. The hours to which the Senate shall stand adjourned from day to day shall be 9 o'clock A. M. and 2 o'clock P. M., unless otherwise ordered by the Senate.

42. The duties of the officers and employes of the Senate are as stated in the paragraphs relating thereto, and appended to these rules.

The Secretary of the Senate shall have charge of the Secretary's desk, and shall see that no one is permitted therein except himself and those assisting him. He shall be responsible for the custody and safekeeping of all bills, resolutions and other matters laid before or introduced into the Senate, except while the same are in the possession of the committee to whom the same shall have been referred, and when delivering the same to said committee he shall take a proper receipt therefor. He shall see that the Journal of each day's proceedings is correctly and fully kept, and fully made up before the next day's session, and be responsible for its safekeeping. He shall have control of Room 25, which is assigned to said Secretary for the use of himself and his assistants. He shall endorse on every bill or joint or concurrent resolution the date of its introduction, and by what Senator, or of its receipt from the House, and also what action relating thereto is taken by the Senate. The assistant secretaries shall be under his direction, and he shall assign to them their several duties in connection with the duties of the Secretary's desk.

The Sergeant-at-Arms shall wear the appropriate badge of his office; shall attend the Senate during its sessions; shall aid in the enforcement of order under the direction of the President of the Senate; shall execute the commands of the Senate from time to time, together with such process, issued by the authority thereof, as shall be directed to him by the presiding officers; shall see that the rule prohibiting smoking in the Senate Chamber is strictly enforced; shall, upon the request of any five members, have the Senate Chamber lighted up during any evening within the session, except Sunday, to an hour not later than 10 P. M.; shall see that no person, except one authorized to do so, disturbs or interferes with desks of the members, or with the books, papers, etc., thereof; shall see that the printed bills and daily Journals are, at the earliest practicable period, properly distributed and filed upon the desks of Senators; shall have charge of the files in the Senate bill room, and shall see that no copy of a bill is given out except to or upon the order of the President, a Senator, or State officers; shall see that an additional doorkeeper is detailed for duty at the Senate Chamber upon each day within the session, except Sunday, from 8:30 A. M. to 10 P. M., but should not five members of the Senate desire to occupy the Chamber to that hour, the detail may be relieved at 9 P. M.; shall have charge of the messengers of the Senate and see that they severally perform their duties, and shall promptly report to the President of the Senate any inefficiency or violation of duty on the part of said messengers. He shall direct the File Clerk, and Bill Clerk, if any employed, in the discharge of their duties.

The Doorkeeper of the Senate shall wear his appropriate badge of office; shall have special charge of the main door of the Chamber during the sittings of the Senate, and shall see that the other doors of the Senate are properly attended to; shall have general charge and oversight of the additional doorkeepers of the Senate; shall detail such of the additional doorkeepers for such general or special duties as the Sergeant-at-Arms may deem proper and necessary for the efficiency of the Senate and the protection of property within the Chamber; shall see that the rule relating to the admission to the floor of the Chamber is strictly enforced; shall, ten minutes before the opening of each session of the Senate, see that the floor is cleared of all persons not entitled to occupy the same during the session; shall attend to seating visitors, and shall announce all committees and messengers from the Governor or House.

The Janitor of the Senate shall have charge, under the direction of the Sergeant-at-Arms, of the cloak and retiring rooms adjoining the Chamber, and shall see that the same are kept in proper order.

The messengers of the Senate shall attend the Senate during its sittings and perform the duties generally devolving on like employes. While the Senate is sitting, two of their number shall be detailed for service in front of the Secretary's desk. The messengers shall be under the direction of the Sergeant-at-Arms, while the Senate is not sitting, and shall attend to such duties as he may assign them.

At least four messengers shall be on duty in the Senate Chamber upon every day of the session, except Sundays, from 8:30 A. M. until 6 P. M., whether the Senate is in session or not.

RULES OF THE HOUSE.

DUTIES OF THE SPEAKER.

1. He shall take the chair every day precisely at the hour to which the House shall have adjourned; shall immediately call the members to order, and on appearance of a quorum shall cause the Journal of the preceding day to be read.

2. He shall preserve order and decorum, and speak to points of order in preference to other members, rising from his seat for that purpose; and he shall decide questions of order, subject to an appeal to the House by any two members.

3. He shall rise to put a question, but may state it sitting.

4. Questions shall be distinctly put in this form, to-wit: "As many as are of the opinion that (as the question may be) say 'aye';" and after the affirmative voice is expressed: "As many as are of a contrary opinion, say 'no.'" If the Speaker doubts, or a division is called for, the House shall be divided. Those in the affirmative of the question shall first rise from their seats, and afterward those in the negative.

5. The House shall at its pleasure elect a Speaker pro tempore. When the Speaker shall from any cause be absent, the Speaker pro tempore shall preside, except when the chair is filled by appointment by either the Speaker or the Speaker pro tempore. The Speaker or the Speaker pro tempore shall have the right to name any member to perform the duties of Speaker, but such substitution shall not extend beyond an adjournment. The acts of the Speaker pro tempore shall have the same validity as those of the Speaker. In the absence of both the Speaker and the Speaker pro tempore, the House shall name a Speaker, who shall preside over it and perform all the duties of Speaker until such time as the Speaker or Speaker pro tempore shall be present, and his acts shall have the same force and validity as those of the regularly elected Speaker.

6. All committees shall be appointed by the Speaker, unless otherwise especially directed by the House.

7. In all cases of a call of the yeas and nays, the Speaker shall vote; in other cases he shall not be required to vote unless the House is equally divided, or unless his vote, if given to the minority, will make the division equal, and in case of such equal division the question shall be lost.

8. All acts, addresses and joint resolutions shall be signed by the speaker, and all writs, warrants, subpoenas, issued by order of the House, shall be under his hand and attested by the Clerk.

9. In case of any disturbance or disorderly conduct in the lobby, the Speaker or Chairman of the Committee of the Whole House shall have power to have the same cleared.

10. After the Journal is read the following order shall govern:

1. Business pending at last previous adjournment.
2. Petitions or remonstrances to be offered.

3. Reports of committees:
 - Ways and Means.
 - Judiciary.
 - Appropriations.
 - Railroads and Transportation.
 - Commerce and Trade.
 - Municipal Corporations.
 - Schools and Text-Books.
 - Normal Schools.
 - Suppression of Intemperance.
 - Agriculture.
 - Mines and Mining.
 - Retrenchment and Reform.
 - Claims.
 - Compensation of Public Officers.
 - Insurance.
 - Banks and Banking.
 - Animal Industry.
 - County and Township Organization.
 - Roads and Highways.
 - Building and Loan.
 - Other committees.
4. Resolutions laid over under Rule 34.
5. Bills to be introduced.
6. Resolutions.
7. Messages and communications on the Speaker's table.
8. Bills and resolutions read a second time.
9. Bills on their passage.
10. Reports in the possession of the House shall be taken up in their order.
11. On and after the 10th day of February of each regular session, bills and joint resolutions which have been read the second time and engrossed shall be taken up in their proper order at three o'clock in the afternoon of each session and put upon their passage.

OF DECORUM AND DEBATE.

11. When any member is about to speak in debate, or deliver any matter to the House, he shall rise from his seat and respectfully address himself to the presiding officer by his title, saying, "Mr. Speaker," and shall not proceed until he shall be recognized by the Chair, and shall confine himself to the question under debate and shall avoid personalities.

12. When any member, in speaking or otherwise, transgresses the rules of the House, the Speaker shall, or any member may, call him to order; in which case the member so called to order shall immediately sit down, but may be permitted with leave of the House to explain; and the House shall, if appealed to, decide the case, but without debate. If there be no appeal, the decision of the Chair shall be submitted to; if the decision be in favor of the member so called to order, he is at liberty to proceed. If the case requires it, he shall be liable to the censure of the House.

13. Should two or more members rise at the same time, the Speaker shall designate the member entitled to speak.

14. No member shall speak more than once on the same question without leave of the House, nor more than twice until every member choosing to speak shall have spoken, except as provided in Section 26; provided further, when bills are being considered on their second reading debate thereon shall be limited to fifteen minutes to each member desiring to speak thereon, which may be extended by consent of the House.

15. While the Speaker is putting a question or addressing the House, no one shall walk out of or across the House; and when a member is speaking, no one shall engage in conversation or pass between him and the Speaker.

16. No member shall vote on any question in the event of which he is personally interested.

17. Upon a division and count of the House on any question, only those members standing in their places shall be counted.

18. Every member who shall be in the House when the question is put shall give his vote, unless the House for special reasons shall excuse him; but such a member must ask to be excused before commencing to take the vote on the main question.

19. When a motion is made and seconded, it shall be stated by the Speaker; or, being in writing, it shall be passed to the desk and read aloud by the Clerk before debated.

20. Every motion, except subsidiary or incidental motions, shall be reduced to writing if the Speaker or any member desires it, but this exception shall not apply to motions to amend.

21. All bills, resolutions, petitions, memorials or other papers shall be accompanied by the name of the member presenting the same, and also the name of the county.

22. After a motion is stated by the Speaker, or read by the Clerk, it shall be deemed to be in possession of the House, but may be withdrawn by leave of the House.

23. When a question is under debate no motion shall be received but to adjourn; to lay on the table; for the previous question; to postpone to a certain day; to commit or amend; to postpone indefinitely; which several motions shall have precedence in the order in which they are arranged, and no motion to postpone to a day certain, to commit or postpone indefinitely being decided, shall again be allowed on the same day, and at the same stage of the bill or proposition. A motion to strike out the enacting words of a bill shall have precedence of a motion to amend; and, if carried, shall be considered equivalent to its rejection.

24. When a resolution shall be offered or a motion made to refer any subject, and different committees shall be proposed, question shall be taken in the following order: The Committee of the Whole House; a Standing Committee; a Select Committee.

25. A motion to adjourn shall always be in order, except when a member is speaking, or the House voting.

26. The previous question shall always be put in this form: "Shall the main question be now put?" It shall only be admitted when demanded by a majority of the members present, and its effect shall be to put an end to all debate, and to bring the House to a direct vote upon amendments and then upon the main question, unless otherwise indicated by the motion and ordered by the House, except that the member in charge of the measure under consideration, shall have ten minutes in which to close the discussion before the vote is taken. On a motion for the previous question and prior to seconding the same a call of the House shall be in order; but after such motion shall have been adopted no call shall be in order prior to the decision of the main question. If the previous question is decided in the negative, the House shall proceed with the matter before it the same as though the previous question had not been moved.

27. Motions to lay on the table, to adjourn, and for the previous question shall be decided without debate.

28. When a question is postponed indefinitely, it shall not be again acted upon during the session.

29. Any member may call for a division of the question, which shall be divided if it comprehends questions so distinct that one being taken away, the rest may stand entire for the discussion of the House. A motion to strike out being lost shall preclude neither an amendment nor a motion to strike out and insert. A motion to strike out and insert shall be deemed indivisible.

30. Motions and reports may be committed at the pleasure of the House.

31. No motion or proposition on a subject different from that under consideration shall be admitted under color of amendment.

32. When a motion has been made and carried or lost, it shall be in order for any member of the majority, on the same or succeeding day, to move for

a reconsideration thereof, and such motion shall take precedence of all other questions except the consideration of a conference report, a motion to fix the day to which the house shall adjourn, to adjourn, or to take a recess, and shall not be withdrawn after the said succeeding day without the consent of the House; and thereafter any member may call it up for consideration provided that such motion, if made during the last six days of the session, shall be disposed of when made.

33. Petitions, memorials, and other papers addressed to the House, shall be presented by the Speaker or a member in his place; a brief statement of the contents thereof shall verbally be made by the introducer, and shall be referred to the committee of his selection, unless otherwise ordered by the House.

34. A proposition requesting information from the Governor, Secretary or any other State officer, and all resolutions shall lie on the table one day for consideration, and all such propositions shall be taken up for consideration in the order they were presented, immediately after the reports are called for from the Select Committee, and when adopted, the Clerk shall cause the same to be delivered.

35. Any five members, if the Speaker be in the Chair, shall be authorized to compel the attendance of absent members.

36. Upon calls of the House, or in taking the yeas and nays on any question, the names of the members shall be called alphabetically, except that "Mr. Speaker" shall be called last.

37. No member shall absent himself from the service of the House without leave unless he be sick or unable to attend.

38. Upon the call of the House, the names of the members shall be called by the Clerk, and the absentees noted, after which the names of the absentees shall again be called over and the Sergeant-at-Arms be directed by the Speaker to compel their attendance. Any member occupying his seat during a call of the House shall be counted by the Speaker and his name entered in the Journal as being present, but not voting, for the purpose of making a quorum.

39. No committee shall sit during the sitting of the House without special leave.

40. A majority of the members shall constitute a quorum, and upon demand of any two members the yeas and nays shall be ordered; the members demanding the yeas and nays shall arise for that purpose, and their names shall be entered in the Journal.

41. The hours to which this House shall stand adjourned from day to day shall be 9 o'clock a. m., and 2 o'clock p. m., unless otherwise ordered by the House.

42. A committee on pairs may be appointed, to consist of two persons, one of whom shall be selected by the members of each of the two dominant political parties represented in the House. It shall be the duty of the committee to arrange all pairs between members, and to announce such pairs and the time for which they shall continue, to the House, which announcement shall be entered on the Journal. Thereafter neither member so paired shall vote (upon any question of a political or partisan nature) until the time of pairing has expired, unless such pair is sooner dissolved by the mutual agreement of the persons so paired. When pairs are dissolved such dissolution shall be entered on the Journal of the House.

ON BILLS.

43. All bills and joint resolutions introduced in the House shall be typewritten, accompanied by a carbon duplicate; one copy shall be marked and known as the "original" and one copy marked and designated as "printer's copy." The "original" shall, after registration, be subject to delivery to the chairman of the committee to which reference is made, unless otherwise ordered, and the "printer's copy" shall be delivered to the State Printer.

44. Bills carrying appropriations for the State Educational Institutions and the institutions in charge of the Board of Control shall not be introduced

later than February 15, 1911, and no bill carrying an appropriation for any purpose shall be introduced after March 1, 1911, except by the Committee on Appropriations.

45. Every bill shall receive three several readings, but no bill shall have its second and third reading on the same day.

46. The first reading of the bill shall be for information; and if opposition be made to it, the question is: "Shall this bill be rejected?" If no opposition be made, or if the question to reject be negatived, the bill shall go to its second reading without a question.

47. Upon a second reading of a bill, the Speaker shall state that it is ready for commitment, amendment or engrossment; and if committed, then the question shall be whether to a select or a standing committee, or to a Committee of the Whole House. If to a Committee of the Whole House, the House shall determine on what day.

48. All bills to appropriate money shall be referred to the Appropriations Committee, and all bills pertaining to the levy, assessment or collection of taxes shall be referred to the Committee on Ways and Means.

49. After a bill has been committed and reported back it shall be considered on its second reading after the amendments of committee have been read.

50. After the commitment and report thereof to the House, or any time before its passage, a bill may be re-committed.

51. All bills ordered to be engrossed shall be written with typewriter with black record ribbon.

52. No amendment, unless by way of correcting an error or omission, shall be received to any bill on its third reading, and no debate shall be allowed on the same.

53. When a bill shall pass it shall be certified by the Clerk noting the day of its passage at the foot thereof.

54. No standing rule or order of the House shall be rescinded or changed without one day's notice being given of the motion therefor, nor shall any rule be suspended except by a vote of at least two-thirds of the members present, nor shall the order of business, as established by the rules of the House, be postponed or changed except by a vote of at least two-thirds of the members present.

55. It shall be in order for the Committee on Engrossed and Enrolled Bills to report at any time when no member is addressing the House.

56. All bills, memorials and joint resolutions, except legalizing bills, shall be printed for the use and information of the members, unless otherwise ordered by the House.

57. When any matter is referred to a standing committee by motion of any member, it shall be the duty of the chairman of such standing committee to notify such member of the time of their sitting upon such matter referred, and such member shall be permitted to confer with such committee during their consideration of such matter, but no one not a member of the committee shall be present when the final vote is taken on any matter under consideration.

58. Each standing committee of the House shall classify all bills referred to it. The bills of the greatest public importance shall be placed in the first class, and all other bills in the second class. Bills of the first class shall be first considered and reported to the House and no committee shall retain possession of any bill longer than ten days, except by consent of the House. But this shall not apply to the Committee on Appropriations.

59. The rules of parliamentary practice comprised in Cushing's Manual shall govern the House in all cases where they are not inconsistent with the standing rules of this House and Joint Rules of both Houses.

60. Joint resolutions shall be framed and treated as a bill.

61. The Chairman or clerk of a committee to which a bill is referred shall note thereon the date of its reference and it shall be the duty of each committee to report back all bills in its hands within ten days after the order of reference unless longer time is granted by a vote of the House. The minority of any committee may present its recommendations in writing with the report of the com-

mittee, and the same shall be printed in the Journal, and said recommendation may, by vote of the House, be substituted for the report of the committee. The clerks of the different committees shall be subject to their respective chairmen.

62. Seven members, or a majority, shall constitute a quorum of each standing committee.

63. When a committee is called, the chairman of such committee shall be considered as having the floor until the next committee shall be called.

64. When the House reaches the order of the "Introduction of Bills" the roll shall be called, and each member in his order shall introduce such bills as he may desire.

65. No member or officer of the House shall be permitted to read newspapers within the bar of the House while the Journal is being read, nor shall any person be permitted to smoke on the floor of the House during its session, or in the galleries at any time.

66. No one shall be admitted to the floor of the House during its sessions, except members of the General Assembly and employes in the performance of their duties, ex-members of the General Assembly and officers of the State Government, Judges and ex-Judges of the Supreme, District and Circuit Courts, the families of members of the House, Trustees, Superintendents and officers of the State Institutions, on the invitation of the member from the district in which the institution is located, and each member shall have the right to admit a friend who may be visiting him. Representatives of the press to be admitted to the reporter's gallery.

DUTIES OF OFFICERS.

67. The Clerk of the House shall have charge of the Clerk's desk and shall see that no one is permitted therein except himself and those assisting him. He shall be responsible for the custody and safe-keeping of all bills, resolutions and other matters laid before or introduced into the House, except while the same are in the possession of the committee to whom the same shall have been referred, and when delivering the same to said committee he shall take a proper receipt therefor. He shall see that the Journal of each day's proceedings is correctly and fully kept and fully made up before the next day's session, and be responsible for its safe-keeping. He shall have control of rooms four and five, which are assigned to said Clerk for the use of himself and his assistants. He shall endorse on every bill or joint or concurrent resolution, the date of its introduction and by what member, or of its receipt from the Senate, and also what action relating thereto is taken by the House. The assistant clerks shall be under his direction and he shall assign them their several duties in connection with the work of the Clerk's desk.

The Sergeant-at-Arms shall wear the appropriate badge of his office, shall attend the House during its sessions, shall aid during the enforcement of order under the direction of the Speaker of the House, shall execute the commands of the House from time to time, together with such process, issued by the authority thereof, as shall be directed to him by the presiding officer; shall, upon request of any member, have the House lighted up during any evening within the session, except Sunday, to an hour not later than 10 p. m.; shall see that no person, except those authorized so to do, disturbs or interferes with the desks of the members, or with the books, papers, etc., thereat; shall see that the printed bills are properly distributed and filed upon the desks of the members, shall have charge of the files in the House bill room, and shall see that no copy of a bill is given except to or upon the order of the Speaker of the House, or member, or State officer; shall see that an additional doorkeeper is detailed for duty at the House upon each day within the session, except Sunday, from 8:30 a. m. to 10:00 p. m., but should no member of the House desire to occupy the chamber to that hour the detail may be relieved at 9:00 p. m.; shall have charge of the messengers of the House and see that they severally perform their duties, and shall promptly report to the Speaker of the House any inefficiency or violation of duty on the part of said messengers.

The Doorkeeper of the House shall wear his appropriate badge of office; shall have special charge of the main door of the chamber during the sittings of the House, and shall see that the other doors of the House are properly attended

to; shall have general charge and oversight of the additional doorkeepers of the House; shall detail such of the additional doorkeepers for such general or special duties as the Sergeant-at-Arms may deem proper or necessary for the efficiency of the House and the protection of the property within the chamber; shall see that the rule relating to admission to the floor of the chamber is strictly enforced; shall, ten minutes before the opening of each session of the House, see that the floor is cleared of all persons not entitled to occupy the same during the session; shall attend to seating visitors, and shall announce all committees and messages from the Governor or Senate.

The Janitors of the House shall have charge under the direction of the Sergeant-at-Arms, of the cloak and retiring rooms adjoining the chamber, and shall see that the same are kept in proper order.

The messengers of the House shall attend the House during its sittings and perform the duties generally devolving on like employes. The messengers shall be under the direction of the Sergeant-at-Arms while the House is not sitting, and shall attend to such duties as he may assign them.

68. Committee clerks of the House shall be under the general direction of the Speaker. All Committee Clerks shall be on duty at the House from 8:30 a. m. until 5:30 p. m., unless otherwise ordered. Any Clerk absenting himself or herself from the House, except for the noon luncheon without permission from the Speaker, shall not receive any pay for the day or days on which he or she is absent. Committee Clerks shall do work for any member of the House upon request unless otherwise employed.

69. No employe shall receive any extra compensation or tips for services performed while on duty. Any violation of this rule shall be ground for removal.

OF COMMITTEE OF THE WHOLE HOUSE.

70. In forming Committee of the Whole House, the Speaker shall leave his chair, and a Chairman to preside in committee shall be appointed by the Speaker.

71. Upon bills committed to the Committee of the Whole House, the bill shall be first read throughout by the Clerk or Chairman, and then read again or debated by the clauses, leaving the preamble to be last considered. After report, the bill shall be again subject to be debated and amended by clauses before a question to engross it be taken.

72. All amendments made to an original motion in Committee shall be incorporated in a motion and so reported.

73. All amendments made to a report committed to a Committee of the Whole House shall be noted and reported as in the case of bills.

74. In filling up blanks in the Committee of the Whole House, and in the House, the largest sum and the longest time and the highest number shall be first put.

75. The Rules of the House shall be observed in Committee of the Whole House, so far as they are applicable.

JOINT RULES.

1. Whenever either House shall amend a measure and the other House shall refuse to concur in and adopt the amendment, the House which has adopted such amendment shall either insist on or recede from the same. But when a measure originating in one House is amended in the other, the House in which it originated may amend such amendment and a motion therefor shall take precedence of a motion to concur. In case said House refuses to concur, the House which adopted the amendment may either recede from or insist upon such amendment, and a motion to recede takes precedence of a motion to insist. In case a motion to insist on the amendment be decided in the negative, such action shall be deemed a receding from the amendment and so entered upon the Journal of the House. In case the amendment is insisted upon, the House so insisting shall request a Committee of Confer-

ence on the subject of disagreement, and shall appoint a committee therefor. The other House shall thereupon appoint such a committee. Unless another number is specified in said request such Conference Committee shall consist of four members from each House. They shall meet at a convenient time to be agreed upon by their chairman and having conferred freely, each shall report to their respective House the result of their conference. In case of agreement, the report shall be first made, with the papers referred accompanying it, to the House which refused to concur, and there acted upon; and such action shall be immediately reported by the Secretary or Clerk to the other House, the papers referred accompanying the message. In case of disagreement of Conference Committee, the papers shall remain with the House which insisted on the amendment. The agreeing report of a Conference Committee shall be made, read and signed in duplicate by all the members of the committee, or by a majority of those of each House, one of the duplicates being retained by the committee of each House.

2. When a message shall be sent from either House to the other, it shall be announced at the door of the House to which it is sent by the doorkeeper thereof, and shall be respectfully communicated to the Chair by the person by whom it is sent.

3. All messages between the two Houses shall be communicated by the Secretary or Chief Clerk, or their respective assistants.

4. When a bill shall have passed both Houses, it shall be duly enrolled by the Enrolling Clerk of the House in which it originated, and the fact of its origin shall be certified by the endorsement of the Secretary or Clerk thereof.

5. When the bills are enrolled they shall be examined by a Joint Committee of two from the Senate and two from the House of Representatives, who shall be a standing Committee for that purpose, and who shall carefully compare the enrollment with the engrossed bills, as passed in the House, correct any errors therein, and make report thereof forthwith to their respective Houses.

6. After the report, each bill shall be signed, first by the Speaker of the House of Representatives, and then by the President of Senate, in the presence of their respective Houses.

7. After a bill shall have been thus signed in each House, it shall be forthwith presented, by Committee of the House in which the bill originated, to the Governor, for his approval, and they shall forthwith report the date of presentation, which shall be entered upon the Journal of the House in which the bill originated.

8. All orders, resolutions, memorials or other votes, which are to be presented to the Governor for his approval shall be enrolled, examined, signed and presented in the same manner as bills.

9. When any bill, resolution or memorial, which shall have passed in one House, is rejected or adopted in the other, notice of such action shall be given to the House which passed the same. And each bill, resolution or memorial shall have properly endorsed thereon, at the time of its transmission, a statement signed by the Secretary or Clerk of the action which has been taken thereon by the House transmitting the same, with the dates thereof.

10. When a bill, resolution or memorial which shall have passed one House is rejected in the other, it shall not be again introduced during the session without five days' notice and leave of a majority of the members of the House in which the same is sought to be introduced.

11. Each House shall transmit to the other with any bill, resolution or memorial all papers upon which the same shall be founded.

12. When any report, bill or resolution shall be ordered printed by either House, without stating the number, three hundred copies shall be printed for the use of both Houses, but when any bill or resolution which may have passed one House is ordered printed by the other, a greater number of copies shall not be printed than the House making the order shall determine.

13. It shall be the duty of the Chief Clerk of the House of Representatives and the Secretary of the Senate, when any document, except bills and resolutions, is ordered to be printed in their respective Houses, forthwith to communicate such order to the other House.

14. In all elections in Joint convention of the two Houses, the names of all members shall be arranged in alphabetical order, and they shall be called upon to vote in the order in which they stand arranged.

15. It shall be the duty of the Committee on Claims in each House to keep a book of record, in which shall be entered each claim for money against the State referred to them, whether presented in favor of private persons, or municipal or other corporations, entering therein the name of the claimant, the amount of the claim, the grounds therefor, with note of the evidence offered in support of the same, and the final conclusion of the Committee thereon. At the close of the session said book of record shall be deposited with the Auditor of State, to be kept by him, and he shall provide an index, showing the names of the claimants recorded therein. At any subsequent session, the same shall be delivered, when desired, to the like committee having jurisdiction of such claims, and shall always be open to the examination of the said Committee of either House.

STATE EXECUTIVE DEPARTMENT

GOVERNOR.

Term of incumbent ends January, 1913. Compensation \$5,000.

BERYL F. CARROLL, of Bloomfield, Davis county. Born in Iowa.

Office	Name	Legal Residence	Birthplace	Compensation
Secretary to Governor.....	Charles C. Nye.....	Des Moines.....	Iowa.....	\$ 1,800
Pardon clerk.....	Paul W. Carroll.....	Des Moines.....	Iowa.....	1,200
Requisition clerk.....	Homer F. Wood.....	Odebolt.....	Illinois.....	1,300
Notarial Clerk.....	Winnifred E. Dodson.....	Bloomfield.....	Missouri.....	900
Messenger and usher.....	Theodore J. Bell.....	Sioux City.....	Iowa.....	900

The supreme executive power of the state is vested in the governor, whose term of office is two years. He receives an annual salary of \$5,000 and an allowance of \$600 for house rent, and \$800 for services as member of the executive council.

No person shall be eligible who shall not have been a citizen of the United States and a resident of this state two years next preceding the election, and attained the age of thirty years at the time of said election.

He is commander-in-chief of the military forces of the state.

He transacts all executive business with the officers of government, civil and military, and may require information in writing from the officers of the executive department upon any subject relating to the duties of their respective offices.

When any office, from any cause, becomes vacant, and no mode is provided by the constitution and laws for filling such vacancy, the governor has power to fill such vacancy, by granting a commission, which expires at the end of the next session of the general assembly, or at the next election by the people.

He may, on extraordinary occasions, convene the general assembly by proclamation, and shall state to both houses, when assembled, the purpose for which they shall have been convened.

He is required to communicate, by message, to the general assembly, at every regular session, of the state, and may make such recommendations to the body as he shall judge expedient.

In case of disagreement between the two houses with respect to the time of adjournment, the governor has power to adjourn the general assembly to such time as he may think proper; but no such adjournment shall be beyond the time fixed for the regular meeting of the next general assembly.

All bills must be submitted to him for approval, and a two-thirds vote of both branches of the legislature is required to pass a bill over his veto.

The governor has power to grant reprieves, commutations and pardons, after conviction, for all offenses except treason and cases of impeachments, subject to such regulations as may be provided by law. Upon conviction for treason, he has power to suspend the execution of the sentence until the case shall be reported to the general assembly at its next meeting. He has power to remit fines and forfeitures, under such regulations as may be prescribed by

law; and shall report to the general assembly, at its next meeting, each case of reprieve, commutation, or pardon granted, and the reason therefor.

He appoints all principal officers of the state not elected by the people, and certain officers connected with the state government, by and with the consent of the senate.

He signs patents for state lands, and appoints and commissions notaries public and commissioners in other states to take acknowledgments of deeds for this state.

He may demand fugitives from justice from the executives of other states, and may issue warrants, upon the requests of other governors, for fugitives found in this state.

REQUIREMENTS AS TO REQUISITIONS.

1. The application should be made by the county attorney.
2. The following must be made to appear in the application:
 - (a) The full name of the person whose rendition is asked; for example, John Doe, or a showing given that the same is unknown.
 - (b) The name of the state or territory upon which the requisition is desired, and also, if known, the name of the nearest postoffice to the point where the alleged fugitive is supposed to be.
 - (c) The full name of the person proposed for agent, who should preferably be the sheriff of the county or other peace officer.
 - (d) That the person named as agent has no private interest in the arrest of the fugitive.
 - (e) That the county attorney believes he has sufficient evidence to secure the conviction of the person to be demanded.
 - (f) That in his opinion the ends of public justice require the alleged criminal to be brought to this state for trial at the public expense.
 - (g) That the application is not made for the purpose of enforcing the collection of a debt or for any private purpose whatever.
3. The application should be accompanied by
 - (a) Original sworn evidence that the accused has, since the commission of the offense with which he is charged, actually fled from the state of Iowa (giving the date of fleeing as near as may be), and is a fugitive from the justice thereof.
 - (b) A duly attested copy of the indictment, or of an information and warrant made before the magistrate in the county in which the offense is alleged to have been committed.
 - (c) In case the application is based upon a preliminary information, affidavits should accompany the same, from persons familiar with the facts, stating the details of the crime. In all cases where the offense is one of fraud, false pretenses, seduction, or other statutory crime, this requirement is especially to be observed.
 - (d) In case the offense charged is not of recent occurrence and an indictment has not been found, a showing should be made as to the cause for delay in procuring indictment.
4. An information must be sworn to before a magistrate. One sworn to before a notary public will not be accepted as a basis for a requisition.
5. The official character of the magistrate must be duly certified by the clerk of the district court.
6. When the crime charged is forgery, if the information is not sworn to by the person whose name is alleged to be forged, the affidavit of such person should be produced or satisfactory reasons given why it can not be so produced.
7. When a fugitive is alleged to be within the state of Massachusetts, showing must be made that he has fled from the state making demand "in order to avoid arrest."
8. The application and all other papers must be made in duplicate; and if requisition is desired upon the state of Ohio the papers must be in triplicate.
9. The seal of an officer attesting a paper, or the official character of an officer, should be so attached as to be impressed upon the original paper for which the attestation is required.
10. When the fugitive whose rendition is sought is at large on bail, or for any other reason deemed proper by the governor, the state will be at no expense on account of his return, or will limit the expense.
11. The governor can not make demand of foreign powers for the surrender of fugitives. When such surrender is desired, however, triplicate papers as above set forth must be submitted to the governor, who will, upon a proper showing, make request of the President of the United States for the issuance of the proper requisition for the extradition of the alleged fugitive. Such papers, whether the accused has been indicted or not, must be accompanied by original affidavits, detailing the facts of the offense.

12. When the fugitive has been returned, the agent, when the state is liable therefor, may file with the governor a bill made out in accordance with instructions furnished him. Upon approval thereof by the governor and a majority of the members of the executive council, the auditor of state will issue a warrant for the amount allowed. The state will be at no expense on account of returning a fugitive, if such fugitive is not indicted and tried by a jury, or does not plead guilty, unless it be shown to the satisfaction of the governor that the want of trial was not due to any fault or neglect on the part of the person or persons interested in the prosecution.

LIEUTENANT-GOVERNOR.

Term of incumbent ends January 1913.

GEORGE W. CLARKE, of Adel, Dallas county. Born in Indiana.

The lieutenant-governor is elected for a term of two years and is required to have the same qualifications, as to age and residence, as the governor. He does not give bond.

In case of the death, impeachment, resignation, removal from office, or other disability of the governor, the powers and duties of that office devolve upon the lieutenant-governor, for the residue of the term, or until the governor shall be acquitted, or the disability removed.

The lieutenant-governor is president of the senate, but can only vote when the senate is equally divided. In case of his death or other disability incapacitating him from discharging the duties of his office, the same devolve upon the president pro tempore of the senate.

He receives the same mileage and double the per diem of a senator. He maintains an office at the capitol building during the meetings of the general assembly.

SECRETARY OF STATE.

Term of incumbent ends January, 1913. Salary \$2,200.

WILLIAM C. HAYWARD, of Davenport, Scott county. Born in New York.

Office	Name	Legal Residence	Birthplace	Compensation
Deputy	John M. Jamieson	Casey	Ohio	1,800
Chief clerk	Henry T. Saberson	Alta	Wisconsin	1,600
Clerk land office	Guy S. Brewer	Des Moines	Iowa	1,500
Corporation clerk	Carl J. Skinner	Clinton	Iowa	1,200
Corporation clerk	Roy M. Williams	Des Moines	Iowa	1,200
Clerk Auto M. Dept.	Lloyd G. Smith	Osage	Iowa	1,200
General clerk	Frank A. Hass	Davenport	Iowa	1,200
Document librarian	James H. Wilson	Adair county	New York	1,200
Document clerk and acct	Joseph Francis	Des Moines	Iowa	1,200
Stenographer	Dora Holaday	Greenfield	Iowa	900
Stenographer	Frances Elliott	Des Moines	Missouri	900
Extra clerk	Mabel W. Conlon	Red Oak	Nebraska	900
Janitor and messenger	John D. Peters	Newton	England	900

The secretary of state is the head of the department of state. He is elected by the people for a term of two years, and receives a salary of \$2,200 a year. He is ex officio a member of the executive council, and for the work done as such member he receives an additional annual compensation of \$1,200. He is also ex officio a member of the board of trustees of the state library and the historical department of Iowa.

The secretary of state countersigns all commissions and proclamations issued by the governor, and keeps a record thereof in the executive register.

The enrolled copies of the constitutions and the laws of the state, the authenticated copies of the journals of the senate and house of the general assemblies, and many other legislative and state papers are filed in his office.

He prepares for publication all laws, resolutions and memorials passed by the general assembly, and is charged with the work of distributing the codes, code supplements and session laws.

All printed state documents, consisting of the annual and biennial reports of the various state departments, the journals of the house and senate, extracts from the laws, and other special reports, are delivered to the document department of his office, and are distributed under his direction as required by law.

Certificates of nomination and all papers and records pertaining to the nomination, election and qualification of state and district officers are filed in his office.

All papers relative to the incorporation of cities and towns, the annexation or severance of territory, and the consolidation or abandonment of municipal corporations are transmitted to him and preserved as a part of the permanent records of his office.

Articles of incorporation of both domestic and foreign corporations, as well as all amendments thereto, are filed and recorded in his office, and certificates of authority to transact business within the state of Iowa are issued by him. Applications for the registration of trade marks, labels and forms of advertising are made to him and certificates issued thereon. Applications for the registration of motor vehicles are also filed with him, and he assigns and keeps a record of the numbers issued.

The secretary of state audits the bills of the state printer and state binder, and issues certificates to the auditor of state specifying the amounts the said officers are entitled to receive for work done.

He edits, publishes and distributes the Iowa Official Register, and is required by law to place therein historical, political and other statistics and facts of general value, but nothing of a partisan character.

The records, files, field notes and plats of survey, and other papers and documents of the state land office are in his custody. Patents for school, university, agricultural college, railroad, swamp and other lands, are prepared in the land office, and, when signed by the governor, are countersigned by the secretary of state and recorded in the patent record books in the land department. He makes a biennial report to the governor of the transactions of this department.

The state inspectors of oils report to him each month the number of barrels of oil and gasoline inspected, the number of barrels approved and the number rejected, fees collected and the amount of their expenses, and at the close of the biennial period he makes report thereof to the governor.

Iowa corporations organized for pecuniary profit, and all foreign corporations authorized to do business in this state, are required to report annually, in July, to the secretary of state and pay him an annual fee of one dollar each. The secretary of state is required to send, during May and June of each year, to each corporation of record in his office, a notice, advising as to the provisions of the law, and a blank for use of the corporation in making report. On receipt of annual report and fee, the secretary of state is required to issue to the corporation an annual permit.

All fees received by the secretary of state are turned into the state treasury each month.

The fees collected during the year 1910, with source of each, were as follows:

Articles of incorporation.....	\$ 44,041.75
Amendments	19,620.85
Certificates	720.00
Copies	483.60
Land office receipts	3,222.15
Motor vehicle registration	65,008.00
Oil inspection	74,229.06
Trade marks	39.00
Rendition warrants	83.00
Codes and session laws	266.50
Corporation reports and penalties	8,321.00
Commissioners of deeds	15.00
Total.....	\$216,712.91

STATE EXECUTIVE DEPARTMENT

AUDITOR OF STATE.

Term of incumbent ends January, 1913. Salary \$2,200.

JOHN L. BLEAKLY, of Ida Grove, Ida county. Born in Ireland.

Office	Name	Leral Residence	Birthplace	Compen-sation
Deputy	Joseph H. Byrnes	Waterloo	Illinois	\$ 1,800
Chief clerk ins. dept.	C. S. Byrkit	Des Moines	Kentucky	1,800
Security clerk ins. dept.	John W. Dalley	Cherokee	Illinois	1,800
Fee clerk ins. dept.	George Gallarno	Des Moines	Iowa	1,400
Chief clerk revenue dept	Joe F. Wall	Mt. Ayr	Iowa	1,600
Chief clerk banking dept	Clark B. Ellis	Onawa	Iowa	1,600
Clerk banking dept	Fred J. Alber	Des Moines	Germany	1,000
Chief clerk mun. act. dept	Frank M. Abbott	Creston	Indiana	1,500
Mun. acct'g examiner	Millard F. Cox	Des Moines	Iowa	pr d'm
General clerk	Herbert P. Rosser	Troy	Iowa	1,200
Ins. actuary and exam.	H. S. Winston	Des Moines	New York	3,000
Insurance examiner	G. A. Fairly	Des Moines	Iowa	2,000
Chief bank examiner	Frank E. Roberts	Newton	Ohio	1,800
Bank examiner	Henry M. Cormany	Woodbine	Iowa	1,800
Bank examiner	A. O. Wolever	Des Moines	Pa.	1,800
Bank examiner	Charles E. Putnam	Cedar Rapids	N. Hamp.	1,800
Bank examiner	Geo. E. Grier	Deep River	Iowa	1,800
Bank examiner	Geo. E. Pennell	Atlantic	Maine	1,800
Stenographer	Elizabeth Rodgers	Ottumwa	Iowa	900
Stenographer	Sarah B. Lewis	Des Moines	Illinois	900
Stenographer	Sophia Edmundson	Ida Grove	Iowa	900
Stenographer	Sarah Gifford French	Des Moines	Iowa	900
Janitor	John W. Johnson	Bloomfield	Indiana	750

The auditor of state keeps the accounts between the state and the United States, or any other state, public official or person; makes settlement of accounts with county treasurers and receivers of state revenues; keeps accounts of all revenues, funds and income of the state and of all disbursements; settles accounts with public debtors for debts due the state; settles claims against the state treasury; superintends and enforces payment of moneys payable into the state treasury; superintends the fiscal affairs of the state and furnishes forms for reports to be made by county officials to the state; issues all warrants on the state treasurer for money directed by law to be paid out of the treasury; has custody of all books, securities, bonds, etc., pertaining to the fiscal affairs of the state, where such are not required to be kept in some other office; reports to the governor biennially as to the revenues, funds, income, taxable property, also as to expenditures and estimates expenditures for the biennial period following; makes apportionment of interest on the permanent school fund among the counties and directs the payment of the proceeds of escheat estates to the school fund.

The auditor of state also has charge of the insurance department, the banking department, the municipal accounting department, as well as having supervision of loan and trust companies and building and loan associations; he appoints the insurance examiners, the bank examiners, the building and loan examiners and the examiners of municipal accounts. All reports by any of the companies or associations above named are made to him, all fees, except fees for incorporation, are paid to him, and all deposits required by law of any such companies or associations to be made with the state are deposited in the auditor's office. The amount of the securities protecting the cash value of policies written on the lives of citizens of Iowa by all companies doing a life insurance business and which companies or associations were organized in Iowa was on December 31, 1910, \$42,476,793.60. None of the companies or associations named can transact business in the state until they have received a certificate of authority from the auditor.

In addition to the above he is a member of the executive council of the state, which body constitutes the board of assessment and review and also has general supervision of the state's business, and is also a member of the state geological board.

TREASURER OF STATE.

Term of incumbent ends January, 1915. Salary \$2,200.

WILLISON W. MORROW, of Union county. Born in Guernsey county, Ohio.

Office	Name	Legal Residence	Birthplace	Compensation
Deputy	Quincy A. Willis	Perry	Indiana	\$ 1,800
Cashier	Frank J. Murphy	Corning	Iowa	1,500
Bookkeeper	Wm. H. Williams	Des Moines	Iowa	1,300
General clerk	Laura M. Pederson	Des Moines	Illinois	1,200
Stenographer	Tilla H. Hawker	Des Moines	Iowa	900
Nightwatch	Martin V. Carpenter	Des Moines	Indiana	750

The public revenues of the state are received and disbursed by the treasury department; books are kept in which are recorded the names of all persons from whom money for any purpose is received, the time received, the purpose for which the money was remitted, and the amount thereof. Receipts in duplicate are issued for each item received, and the duplicate is filed with the state auditor. When remittance of state dues is made by bank draft, check or certificate of deposit, such draft, check or certificate must be deposited for collection in some bank in the city of Des Moines which has been previously designated as a depository for state funds, and no receipts for any sum remitted by check or draft is issued by the treasury department until the depository receiving the deposit notifies the department of the collection thereof. All county treasurers, auditors and superintendents of schools and all state officers, boards or commissions are required to remit to the state treasury, on or before the 15th of each month, all moneys received by them during the preceding calendar month. The treasurer of state, with the consent of the executive council, may designate banks in the city of Des Moines as depositories of state funds. Each bank so designated shall give bonds to be approved by the executive council, and shall pay interest on daily balances at such rate and at such times as may be agreed upon by the banks and the treasurer of state, with the approval of the executive council. At this time such depositories pay interest monthly at the rate of two per cent per annum.

It is the especial duty of this department to enforce the law imposing a tax upon collateral inheritances. Disbursements from the state treasury are made only upon warrants issued by the state auditor and a record is kept of each warrant paid, showing date of issue, date of payment, to whom payable, to whom paid and upon what account drawn. All accounts of each state institution under the board of control are paid by checks issued by this department in favor of the person to whom the account is payable. These accounts are not paid until after they have been audited by the board of control and an abstract of the total amount due on account of each institution and the names and post-office addresses of the persons to whom each of the several accounts are payable has been forwarded to this department by the board of control, together with a warrant or warrants of the auditor of state to cover the total amount to be paid. The state treasurer is the custodian of the permanent endowment fund of the State Agricultural College. This fund amounts to about \$680,000 and is loaned at not less than five per cent, secured by first mortgages upon real estate in Iowa. Only the interest may be used by the college. This interest is payable to the state treasurer and is by him paid to the treasurer of the college. The accounts of the department are examined once each quarter by the auditor's department and may be examined by the governor at any time. The total receipts of the department for the fiscal period ending June 30, 1908, were \$8,310,582.45, including agricultural endowment and interest funds. Total receipts for the period ending June 30, 1910, \$9,561,507.20.

STATE EXECUTIVE DEPARTMENT

ATTORNEY GENERAL.

Term of incumbent ends January, 1915. Salary \$4,000.

GEORGE COSSON, of Audubon, Audubon county. Born in Missouri.

Office	Name	Legal Residence	Birthplace	Compensation
Assistant	John Fletcher.....	Avoca	Iowa	\$ 1,800
Special Counsel.....	Nelson J. Lee.....	Estherville	Iowa	
Special Counsel.....	Caleb A. Robbins.....	Winterset	Iowa	1,800
General clerk.....	Zephyr B. Gilpin.....	Des Moines.....	Iowa	
Stenographer	Della Wolfe	Shannon City..	Iowa	900

The attorney-general is elected for a period of two years and has since 1897 occupied offices at the state house.

It is the duty of the attorney-general to appear for the state, prosecute or defend all actions and proceedings, civil and criminal, in which the state shall be a party or interested, when requested to do so by the governor, executive council or general assembly, or he may so appear on his own motion; and shall prosecute or defend for the state all causes in the supreme court in which the state is a party or interested.

He shall also, when requested, give his opinion in writing upon all questions of law submitted to him by the general assembly or either house thereof, the governor, lieutenant-governor, secretary of state, auditor, treasurer, superintendent of public instruction, and other state departments.

It is also his duty to prepare drafts for contracts, forms and other writings which may be required for the use of the state, and shall at the close of each biennial period report to the governor the condition of his office, the opinions rendered and the business transacted in the office.

In addition to the above, the attorney-general is also a member of the state board of health and chairman of the state board of law examiners, whose duty it is to examine and pass upon the qualifications of all applicants for admission to the bar.

CLERK OF SUPREME COURT.

Term of incumbent ends January, 1915. Salary \$2,200.

BURGESS W. GARRETT, of Leon, Decatur county. Born in Iowa.

Office	Name	Legal Residence	Birthplace	Compensation
Deputy	Charles C. Heer.....	Armstrong	New Jersey	\$ 1,800
File clerk.....	Henry L. Bousquet..	Knoxville	Holland	
General clerk.....	Zilpha Popejoy.....	Iowa Falls.....	Kansas	900
Messenger	Granville D. Pickett.	Des Moines.....	Ohio	840

The clerk of the supreme court shall have an office at the seat of government, keep a complete record of the proceedings of the court, file all printed matter and papers in cases, issue orders to carry out the directions of the supreme court, file and enter of record opinions of the supreme court, deliver them to the reporter for the purpose of publication, and when so published and returned, keep the original on file; to collect all fees and costs as shown of record and make disbursements of same as provided by law; to certify to records and announce to attorneys rulings made or decisions rendered, and perform all other duties pertaining to his office.

*Paid from contingent fund.

SUPERINTENDENT OF PUBLIC INSTRUCTION.

Term of incumbent ends January, 1913. Salary \$2,200.

ALBERT M. DEYOE, of Garner, Hancock county. Born in Wisconsin.

Office	Name	Legal Residence	Birthplace	Com- pen- sa- tion
Deputy -----	Frank D. Joseph-----	Manchester -----	Iowa -----	\$ 1,800
Inspector -----	Fred L. Mahannah-----	Mason City -----	Iowa -----	2,000
Stenographer -----	Lonie Byram-----	Des Moines -----	Iowa -----	900
Stenographer -----	Mabel Newlen -----	Des Moines -----	Iowa -----	900
Janitor -----	John W. Gooder-----	Des Moines -----	New Jersey -----	780

Work of the Department of Public Instruction. The duties of the superintendent of public instruction are numerous and varied. They may be classified as educational, quasi judicial and ex officio.

Educational. Among the duties of an educational nature may be named his general supervision over the county superintendents and the public schools of the state which necessitates his meeting with these officers at least twice each year and the publication of numerous circulars of instruction and suggestion. He also appoints institutes and approves institute faculties, visits them and addresses the teachers in attendance; attends educational meetings and delivers educational addresses. It is also his duty to collect statistics and report on education and educational questions and the condition of the public schools of the state and to publish them in reports and pamphlets. Among the pamphlets that have become a part of the educational needs of the state and are of national note may be named the Hand-Book for Iowa Schools, the Institute Manual, Special Day Book, Educational Directory, and the Proceedings of the Iowa State Teachers' Association. Many other of minor importance on various subjects are published.

For the purpose of increasing the facilities for training teachers for the rural schools, by requiring a review of such common branches as may be deemed essential by the Superintendent of Public Instruction and for instruction in elementary pedagogy and the art of teaching elementary agriculture and home economics, provision is made for normal courses of study and training in the eleventh and twelfth grades in such accredited four year high schools as the Superintendent of Public Instruction may designate.

Judicial. The quasi judicial duties of the superintendent of public instruction include the hearing of appeals from the decisions of county superintendents, the rendering of opinions in writing when requested by school officers (but in fact opinions are rendered to all who request them), and the publication of the school laws and notes on the same, and pamphlets containing session laws.

Ex Officio. Duties. The superintendent of public instruction is ex officio member Iowa Library Commission, President of the Educational Council Iowa State Teachers' Association, President State Teachers' Reading Circle Board, and President of the Educational Board of Examiners.

As the executive of the board of examiners, a great amount of labor and responsibility is incurred, since all licenses are issued under authority of this board, and the work is conducted under his personal supervision.

Miscellaneous. In addition to the duties enumerated above he reports biennially to the governor on the condition of the public schools of the state and makes such suggestions and recommendations as investigation and experience dictate. He must keep a complete account of the expenditures on account of his department and the educational board of examiners and report the same to the executive council. He also accepts many calls from rural communities to meet with them and discuss such rural school questions as may confront them.

STATE EXECUTIVE DEPARTMENT

REPORTER OF THE SUPREME COURT.

Term of incumbent ends January, 1915.

WENDELL W. CORNWALL, of Spencer, Clay county. Born in Wisconsin.

The clerk of the supreme court delivers to the reporter the original opinions handed down by the supreme court. From these opinions the reporter prepares copies for the publisher of the "Supreme Court Reports," attaching to each opinion a syllabus and a brief statement of the facts involved. He also prepares for each volume an index and a short table of cases. He receives as full compensation for his services the sum of six hundred dollars for each volume of the reports completed by him. He is also allowed seven hundred and twenty dollars a year for assistance.

RAILROAD COMMISSIONERS.

Term four years. Term of first member expires January, 1913, and of the other two members January, 1915.

Office	Name	Legal Residence	Birthplace	Compensation
Chairman	Nathaniel S. Ketchum	Marshalltown	New Jersey	\$ 2,200
Commissioner	David J. Palmer	Washington	Pa.	2,200
Commissioner	Clifford Thorne	Washington	Iowa	2,200
Secretary	Geo. L. McCaughan	Des Moines	Iowa	1,800
General clerk	Will H. Henry	Des Moines	Iowa	1,200
Rate and stat. clerk	Thomas Watters	Des Moines	Iowa	1,200
Asst. rate & stat. clerk	Ernest W. Ludlow	Winterset	Nebraska	900
Stenographer	Stanley Fraser	Des Moines	So. Dak.	900
Stenographer	Earl W. Rossiter	Ruthven	Iowa	900
Reporter				
Janitor	Joseph R. Shannon	Winterset	Pa.	780

COMMERCE COUNSEL.

Commerce Counsel	J. H. Henderson	Indianola	Iowa	5,000
Asst. Commerce Counsel	Dwight N. Lewis	Des Moines	Iowa	2,500

The powers and duties of this board are: To generally supervise all railroads in the state, both steam and electric, except street railroads; to inquire into any neglect or violation of the laws of the state by any railroad corporation doing business therein; to make examinations and inspections of the physical conditions, conduct and management of such railroads and report their condition to said companies; to stop and prevent railroad companies, under certain circumstances, from running or passing their trains over unsafe bridges; to adjudge changes in station houses, rolling stock and rates of fare; to make report on the first Monday in December in each year to the governor of its doings for the preceding year, accompanied with appropriate suggestions and recommendations; to receive, tabulate, and report upon the annual reports filed with it by railroad companies; to examine any of the books, papers or documents of any such corporation; to examine under oath employes of such corporations; to issue subpoenas, administer oaths and compel the attendance of witnesses; to make and fix maximum schedules of freight rates for such corporations, such schedules to be deemed reasonable until disproved; to examine into rates in force, upon complaint that the rate charged by a railroad company, or that the maximum rates fixed by the commission are unreasonably high or discriminating, and to fix the rate again, which must not be higher than any rate established by law, such decision of the commission is prima facie evidence that the rate so made is a reasonable maximum rate; to bring suits to enforce its orders; to inquire into the management of the business of such carriers and to obtain from them full and complete information necessary to enable the commissioners to carry out the objects of the law; to hear, investi-

gate and determine all complaints alleging unreasonable rates; unjust discrimination, undue preference, violation of the long and short haul clause; or other infractions of the commission law, and make proper orders thereupon; to establish joint through rates, upon application, over two or more connecting lines; and to have the same authority over express companies as the act confers concerning railroads.

Before any railway company may condemn lands for additional depot grounds, or for straightening or relocating track, the permission of the board must be obtained. Interlocking switches may be placed at grade railroad crossings or draw bridges, thus obviating the necessity of stopping trains before passing over such grade crossings or draw bridges, but before the interlocking switch may be used, consent of the board must be obtained.

The Thirty-fourth General Assembly created the office of Commerce Counsel, to be appointed by the Board of Railroad Commissioners for a term of four years, subject to confirmation by Senate. The law provides that the counsel may appoint assistants, subject to the approval of the Board of Railroad Commissioners. The duties of the office briefly are as follows:

To investigate and present matters with reference to intrastate rates to the Board of Railroad Commissioners; to investigate on his own motion, or at the request of the board, cases involving interstate rates in which Iowa is interested, and present the same to the Interstate Commerce Commission if the board so directs.

The Attorney General in an opinion holds that the Railroad Commission may, by resolution, direct the Commerce Counsel and his assistants to assist the Department of Justice in the state and federal courts, in cases involving orders made by the Railroad Commission.

EXECUTIVE COUNCIL.

Member's Compensation, \$1,200 per annum.

BERYL F. CARROLL.....Governor
WILLIAM C. HAYWARD.....Secretary of State
JOHN L. BLEAKLY.....Auditor of State
WILLISON W. MORROW.....Treasurer of State

Office	Name	Legal Residence	Birthplace	Compensation
Secretary	Arthur H. Davison	Des Moines	Pa.	\$ 2,200
Asst. Secretary	Almer U. Swan	Carlisle	Iowa	1,600
Clerk	John N. Gadd	Des Moines	Ohio	1,100
Voucher clerk	Ernest M. Engvall	Des Moines	Iowa	950
Stenographer	Elsie Swan	Des Moines	Iowa	900
Clerk	Mrs. Mayme Hasty	Murray	Illinois	900
Postmaster and carrier	Owen Byrne	Des Moines	Iowa	1,400
Janitor and messenger	Roy Fleming	Des Moines	Iowa	450

Among the duties placed upon the executive council by the laws of Iowa, are the following:

To audit all claims for expenses and per diem of state officers and employes and of claims for stores, supplies, furniture, etc., purchased for state departments, and sundry other claims.

To purchase all stores, supplies and furniture for state departments and officers, including the state printer.

The execution of contracts for fuel, lights, repairs, blank books, etc.

The approval of articles of incorporation and by-laws of building and loan associations, and of plans for liquidation of said associations.

The custody of paper and supplies for state printer and other state officers.

The assessment of railway, express, sleeping and equipment car, telegraph and telephone properties.

The classification of railways.

STATE EXECUTIVE DEPARTMENT

The making of tax levies for state purposes and the certification of the same to the several county auditors.

The certification of tax valuations, fixed by the executive council, to the several county auditors.

The equalization of property valuations between counties.

The canvass of votes cast for state and district officers.

The compilation of a state census once in ten years (next 1915).

The making of contracts for publication of supreme court reports.

The declaration of changes in classification of cities.

The compilation and publication of annual reports of (a) railway, express, sleeping and equipment car assessments, (b) telegraph and telephone assessments and (c) of the biennial report of expenses of all state departments.

The consideration of petitions for drainage of lake beds; the survey and platting of the same and the sale of the land within said lake beds when drainage is authorized.

The determination of the territory outside of Iowa in which Iowa life insurance companies may loan money.

The making of annual settlement with all state officers, under section 161-a of the supplement to the code, 1907.

The assignment of office rooms to state officers in capitol building.

The appointment of the board of examiners of mine inspectors.

The approval of bonds and of rates of interest to be paid by depositories on state funds.

The fixing of reserve lists of state documents and publications and the approval of requisitions for documents and publications in said reserve list.

To dispose of state documents which the state librarian, curator of historical department and curator of law department may certify are not required for state uses.

To approve rules for uniformity of assessments in counties.

To audit claims for the expenses of collection of inheritance taxes and for the repayment of such taxes when wrongfully paid.

The approval of plans of doing business by certain investment companies.

The fixing of editions of leaflets published by state superintendent of public instruction, of the report of the proceedings of the State Teachers' Association, and of the editions of certain reports which are not fixed by statute.

The approval of plans for buildings at the state educational institutions, under certain conditions.

To determine the value at which property may be taken by Iowa incorporations and the amount of stock which may be issued on account thereof.

ADJUTANT-GENERAL.

Appointed by the Governor. Salary, \$2,200.

GUY E. LOGAN, of Red Oak, Montgomery county. Born in Iowa.

Office	Name	Legal Residence	Birthplace	Compensation
Asst. Adjutant-General.....	Edwin E. Lucas.....	Fairfield	Iowa	\$ 1,500
Record clerk.....	Thos. L. Stevens.....	Glenwood	Ohio	1,200
Requisition clerk.....	H. C. Baumgartner.....	Dubuque	Iowa	1,200
Stenographer.....	Eva Wieser.....	Des Moines.....	Iowa	900
Storekeeper.....	Frederick S. Hird.....	Dubuque	Wisconsin	800
Janitor.....	Samuel V. West.....	Des Moines.....	Pa.	780

The staff of the commander-in-chief consists of an adjutant-general, with rank of brigadier-general, who is chief of staff and acting quartermaster-general, an assistant adjutant-general, with rank of colonel, and twelve aids who have the rank of lieutenant-colonel, except that any person so appointed, who has held a higher rank for a period of one year or more in the guard may be

appointed with the rank of the highest rank so held by him, or the twelve aids may be detailed for such service from the active membership of the guard, but if so detailed they hold their rank in the guard and shall perform the duties of aid in addition to their regular duties.

The adjutant-general issues and transmits all orders of the commander-in-chief and keeps a record of all appointments of officers commissioned by the governor, of all the general and special orders and regulations, and of such matters as pertain to the organization of the military force and his duties. He holds office at the pleasure of the governor and performs the duty of quartermaster-general in addition to his duties as adjutant-general. He has charge of the state arsenal and grounds and all other property of the state kept or used for military purposes and receives and issues all quartermaster and ordnance stores and camp equipage upon the order of the commander-in-chief. He furnishes at the expense of the state such blanks and forms as are approved by the commander-in-chief. In each year, preceding a regular session of the general assembly, or at any other time the governor may direct, he makes out a detailed report of the transactions of his office, the expenses thereof and such other matters as shall be required by the commander-in-chief for the period since the last preceding report.

All muster rolls, reports, returns, enlistments, discharges and complete records of the organized militia are filed and made a matter of record in his office. The records of Iowa soldiers of the Civil and Spanish-American wars are on file in his office and all information desired from such records is furnished by him. Certificates of military service of Iowa soldiers of the late wars or past service in the organized militia are given by him under the seal of the state. He is the disbursing officer of all state appropriations for the use and support of the organized militia and as acting quartermaster-general all military property is committed to his custody which he is required to issue for the use of the militia, keeping an account of the same. He is required to furnish such reports of the organized militia of the state as the secretary of war may from time to time require. As chief of staff he is to perform his duties as such officer as directed by the commander-in-chief or required by the laws of Iowa governing its organized militia or by orders and regulations.

In addition to the duties above defined, the adjutant-general also has the direction of the compilation of the Roster of Iowa soldiers, he being one of the members of a board, created by act of the Thirty-second General Assembly, and constituted as follows: Beryl F. Carroll, Governor, Chairman; George Cosson, Attorney-General; Guy E. Logan, Adjutant-General; Edgar R. Harlan, Curator Historical Department; George W. Crosley, Iowa Department G. A. R.

The work, when fully completed, will constitute an accurate compendium of the military history of the State from the date of its admission into the Union, down to the close of hostilities in the Philippine Islands. It will include a historical sketch of the military organizations of Iowa, which rendered active service in the early Indian Wars, the War with Mexico, the great War of the Rebellion, and the Spanish American and Philippine Wars. Following the history of each organization is a complete roster giving the names of each officer and enlisted man, together with such account of his personal service as is contained in the official records. The completed work will consist of six large volumes, four of which have been published and the material for the fifth volume completed and now in the hands of the State Printer. A large amount of the material for the sixth—the concluding volume of the series—is in an advanced state of preparation, and the work is therefore approaching completion.

The names of those employed in the compilation of the work with residence, etc., are given below.

Office	Name	Legal Residence	Birthplace	Compensation
Secretary and historian.	Geo. W. Crosley	Webster City	Ohio	\$ 1,800
Clerk and proofreader.	Mrs. C. A. Neldig	Des Moines	Wisconsin	1,000
Clerk	Wm. D. Christy	Des Moines	Ohio	800

BUREAU OF LABOR STATISTICS.

*Commissioner appointed by the Governor. Term, two years; expires
March 31, 1915.*

Office	Name	Legal Residence	Birthplace	Compen- sation
Commissioner	Edward W. Van Duyen	Des Moines....	Iowa	\$ 1,800
Deputy	Lawrence Van Vleck	Waterloo	Wisconsin	1,500
Factory Inspector.....	John C. Walker.....	Des Moines....	Iowa	1,200
Factory Inspector.....	William J. Ribble.....	Guthrie Center	Iowa	1,200
Office clerk.....	William W. Shannon	Iowa Falls....	Missouri	1,000

Chapter 132, Laws of the Twentieth General Assembly of 1884, provided for the creation of the Bureau of Labor statistics, the appointment of a commissioner, defining his duties, and his tenure of office.

The work as outlined in the above act was purely statistical, and was designed for the purpose of making inquiry into the conditions surrounding the employment of labor, its connection with the development of industries both mechanical and those arising from the natural resources of the state, the advantages and inducements offered in various localities for the establishment of desirable industries, the extent and productive value of industries already established and information relative to the home life and general welfare of the workers.

The work was carried on with success by the different commissioners and assistants and proved its value to the commercial and manufacturing interests of the state, also to the workers who were given an opportunity from time to time to express their views on the surrounding conditions, their desires for more favorable legislation, for better sanitation, ventilation, and more efficient means of protection in the operation of dangerous machinery. These reports from the working people, strengthened by actual personal investigation made by the commissioners and exemplified in their reports, proved the necessity for periodical and systematic inspection of the factories and workshops by competent persons whose time could be devoted to that work. The frequent appeals thus made, backed by a desire on the part of our legislators that Iowa should not be relegated to the rear in the general march for improvement, resulted in the passage, in 1902, of a law providing for such inspection and the enforcements of requirements made, together with means for the support of men assigned to the work. A great step in advance was thus made and the work has progressed by using up-to-date methods, similar to those in vogue in the older manufacturing states, thus establishing the most important feature of the work of the department. All classes of establishments where labor is employed have been visited, a long list of improvements have been made tending toward both safety and comfort, and proof is evident that the money provided was well expended.

Up to the close of 1905 no efficient means of restricting the employment of children had been provided. The existing law required that children under 14 should attend school 16 consecutive weeks in each year, but children of any age could be put to work all the remainder of the year, many children of tender age were found in the factories and stores. To remedy this evil the Thirty-first General Assembly in 1906 enacted a law prohibiting the employment of children under 14 in factories, workshops, stores and some other places specified, at any time, under penalty. The work of enforcement was placed in the hands of the commissioner of the Bureau of Labor Statistics and his assistants. The law has been partly self-enforcing. A number of employers who had been employing children under the age limit dismissed them voluntarily. Only a few employers have shown a disposition to oppose the enforcement of the law, and when proof was given them by inspectors that they were violating it, they dismissed all under the age limit at once, thus giving no immediate cause for prosecution. A better condition prevails in Iowa now than heretofore

and by persistent effort on the part of members of the department conditions will continue to improve and a nearer approach to the ideal condition will be attained.

Summing up, it may be said that considering the limited appropriation and general expense of this department there has been steady advancement made in the progress of the work this bureau is intended to perform, and it is confidently expected that the future will show gratifying progress.

BOARD OF PAROLE.

Term six years, appointed by the Governor, confirmed by the Senate.

Office	Name	Legal Residence	Birthplace	Compensation
Chairman	*John E. Howe	Greenfield	Ohio	\$10 p d
Member	†Wm. H. Berry	Indianola	Illinois	\$10 p d
Member	‡David C. Mott	Marengo	Ohio	\$10 p d
Secretary	Sam D. Woods	Greenfield	Indiana	\$ 2,000
Parole agent	Kelsey G. Lancelot	Scranton	Iowa	1,500
Stenographer	Mrs. Pearl McClung	Des Moines	Iowa	800
Stenographer	Bertha Boydston	Knoxville	Iowa	900

*Term expires July 1, 1917. †Term expires July 1, 1915. ‡Term expires July 1, 1913.

The indeterminate sentence law marks a long step forward in dealing with criminals. The reformatory method had its origin in the statute establishing the New York State Reformatory at Elmira in 1869, and in the establishing of the Auburn and Pennsylvania system. It may properly be called the American system of penology. We are beginning to recognize the three fundamental elements in the states' relation to the criminal; it is the function of the legislature to determine what acts shall be considered criminal; it is the function of the court to ascertain whether a crime has been committed, and to decide whether the offender should be imprisoned; releasing a prisoner is an administrative function, and is in no sense a judicial one. The court in pronouncing sentence deals almost wholly with one illegal act. What he has done may be proved by evidence, but no trial will show what he really is. The state has a greater interest in what our offenders will be in the years to come than in what they have been. Under the indeterminate system, emphasis is placed on character and the final discharge of the individual depends upon it. The definite sentence looks backward and asks only what he did. The reformatory method looks forward, and inquires what he will be and do, and after subjecting him to proper environment leaves him to answer for himself, before his final release. Release under the definite sentence does not mean that the prisoner is fit for liberty but that he has served his term. Release under the indeterminate sentence means that the authorities believe, after having tested him, that he is safe to be at large. The law now provides that petitions for pardons or paroles by prisoners serving life sentences for murder are referred to this board for investigation and recommendations, instead of to the General Assembly.

STATE EXECUTIVE DEPARTMENT

DAIRY AND FOOD COMMISSIONER.

Appointed by the Governor. Term, two years; expires April 30, 1912.

Office	Name	Legal Residence	Birthplace	Compensation
Commissioner	William B. Barney	Hampton	Iowa	\$ 2,700
Deputy	Ben C. Hiff	Des Moines	Iowa	1,800
Assistant	Paul W. Crowley	Ames	Iowa	1,600
Assistant	G. H. Tellier	Ames	Iowa	1,600
Assistant	Jess J. Ross	Iowa Falls	Iowa	1,400
Assistant	Thomas A. Clarke	West Bend	Iowa	1,400
Chief chemist	J. Raymond Chittick	Des Moines	Iowa	2,400
Assistant chemist	Walter S. Frisbie	Des Moines	Iowa	1,400
Assistant chemist	Avis Talcott	Des Moines	Illinois	1,200
Dairy inspector	Oscar P. Thompson	Hampton	Iowa	1,600
Dairy and food insp.	Harry E. Forrester	Lake Mills	Iowa	1,600
Food inspector	Elmer C. Hinshaw	Okoboji	Iowa	1,600
Food inspector	Chris Ottosen	Ottosen	Iowa	1,600
Food inspector	Michael E. Flynn	Burlington	Iowa	1,600
Food inspector	S. O. Van de Bogert	Perry	Iowa	1,600
Food inspector	John W. Milnes	Creston	Iowa	1,600
Seed analyst and steno.	Ethel Whittle	Des Moines	Iowa	900
Clerk	Ruth Woodruff	Des Moines	Iowa	900
Clerk	Harry Dahl	Des Moines	Iowa	900

The office of Dairy Commissioner was established May 1, 1886. On July 4, 1906, the office became that of the Food and Dairy Commissioner. On July 4th, 1907, the Food Law became effective and the work of the Department was also increased by the passage of the commercial Feeding-Stuffs and Pure Seed Law. The Law relating to the sale of paints and linseed oil is also enforced by the Dairy and Food Commissioner.

The Department maintains a well appointed chemical laboratory and analyzes all products, the sale of which is regulated or controlled by the Laws enforced by the Department.

The total annual expenditures amount to approximately \$50,000. The term "food" is defined as including all articles used as food, drink, confectionery or condiment by man or beast. The Inspectors employed by the Dairy and Food Department are given authority to enter all places of business where food products are sold and all wagons used in the transportation of such products and authority is given for taking samples of any goods offered or exposed for sale within the State. The department issues licenses to all users for commercial purposes of the Babcock test. The fee for the license is \$2.50 per year for each operator. Milk inspection is extended to all incorporated cities and towns and a license fee of \$1.00 a year is required of all persons selling milk from stores or vehicles.

STATE PRINTER AND BINDER.

Elected by Legislature. Term, two years; Expires December 31, 1912.

Office	Name	Legal Residence	Birthplace	Compensation
State printer	Emory H. English	Mason City	Iowa	Profits
State binder	Edward D. Chassell	LeMars	New York	Profits

The state printer and the state binder are elected by the general assembly at regular sessions biennially.

THE STATE PRINTER.

The state printer is required to maintain his office at the seat of government and provide a printing plant of sufficient capacity and equipment to print the laws, journals, reports and do all other printing required for the state officers, boards or commissioners having their offices at the capitol, or by or for the general assembly, under a schedule of prices for composition and presswork and provisions for measurement established by the general assembly and set forth in detail in the code and the session laws.

The statutes make specific provision for the various reports to be printed and the number of each, and all printing which is not specifically provided for by statute is authorized and ordered by a system of requisitions, bills for same to be audited and checked by the secretary of state and duly approved before ordered paid.

All paper stock used by the state printer is purchased by the state through the executive council, and the stock is in charge of the secretary of the executive council, who issues same to the state printer upon the requisition of the latter, charging same against him, items of credit being obtained by the state printer to offset the debit charges by measurement and computation of amount of paper stock used by the printer and returned to the state in printed documents, blanks and stationery.

There is no fixed salary for this office, the state printer receiving as his entire compensation the amounts named in the schedules of prices fixed by the statutes for printing actually done and delivered to and accepted by the state. He is required to furnish a bond to be approved by the governor for faithful performance of duty, and is liable also under same for any shortage that might occur in paper stock when an accounting of same is made.

THE STATE-BINDER.

The state binder is required to maintain an office at the state capital equipped with machinery and appliances sufficient to do the state work. He is required to give a bond for the faithful performance of his duty and for state property which comes into his hands. He furnishes his own building, light, heat and power, as well as machinery.

He binds all books and publications printed by the state printer. The printed sheets of laws, journals and other publications, which are to be folded, stitched or bound, are delivered to the state binder by the state printer and a receipt is given therefor. The state binder furnishes all material except paper required in book binding. All leather, cloth, thread, gold leaf, glue, paste, and other materials are purchased and furnished by the state binder without expense to the state.

The state binder receives no salary, but is paid for his work by the piece on a schedule of prices specified by law. His compensation comes from the profit on the work performed and delivered. He is held responsible for loss or damage by fire or other cause to state work which is in his possession.

On the completion of a job of binding, the books or pamphlets are delivered to the document room, the supply department, or to other departments, as the case may be, and he receives a receipt therefor for every article, book or pamphlet delivered.

The style of binding, whether to be sewed or stitched, with paper, board, cloth, or leather covers, or without covers, is all specified by law and the number or copies in each style of binding is named in the statute. Some discretion, however, is allowed the executive council in regard to the number of copies of reports and documents to be printed and bound, as the demand for them may vary from year to year.

The state printer and the state binder submit their bills for work done to the secretary of state. He is required by law to audit the bills, and to certify to the auditor of state the amount which each of said officers is entitled to receive for the work specified. The auditor of state thereupon draws his warrants for the amounts so certified.

FISH AND GAME WARDEN.

*Appointed by the Governor. Terms three years. Term expires March 31, 1913.
Salary, \$1,600.00.*

GEORGE A. LINCOLN, Cedar Rapids, Linn County.
L. B. PETERSON, Assistant, Spirit Lake.

DEPUTY FISH AND GAME WARDENS.

ACKER, GEORGE H., Council Bluffs.	INMAN, AARON, Seymour.
ALBERT, WILLIAM E., Lansing.	JAGUES, LORENZO D., Stratford.
ALLEN, JOHN G., Lenox.	JEFFERS, D. D., Red Oak.
ANDREWS, GEORGE, Oskaloosa.	JOHNSON, GEORGE H., Walker.
AUSTIN, JAMES E., Sac City.	KELLOGG, HIRAM F., Garner.
BAUER, THEODORE, Dubuque.	KEENEY, WILLIAM R., Kanawha.
BARRETT, ARTHUR E., Alden.	KITTERMAN, WILLIAM A., Ottumwa.
BAILEY, C. O., Washington.	KUHL, CHARLES B., Sioux City.
BALLOU, W. C., Independence.	LAMB, FRANK P., Cedar Rapids.
BERRY, WILLIAM W., Grinnell,	LAKE, CHARLES G., Chester.
R. R. No. 5.	LARAWAY, WILLIAM C., Hamburg.
BEYMER, F. M., Avoca.	LEIGHTON, EDWIN A., Waterloo.
BEARDSLEY, JOHN D., Oswein.	MARTIN, HUGH E., Iowa Falls.
BLACKBURN, WILLIAM H., Jefferson.	MATHEWS, WILLIAM D., Council Bluffs.
BLOKER, CHARLES, Kensett.	MENTER, WALTER J., Anthon.
BOLLER, ANTON, Goodell.	MILLER, HENRY, Arnolds Park.
BREES, ELMER E., Waterloo.	MITCHELL, J. L., Leon.
BRONN, GEORGE, Fayette.	MIZENER, GEORGE, Decorah.
BRYANT, WESLEY, Creston.	McFARLIN, BEN, Mondamin.
BURNAM, LISLE, Ft. Dodge.	NORTON, GEORGE R., Onawa.
BULICEK, CHARLES J., Cedar Rapids.	OWENS, BEMUEL C., Maquoketa.
BURTON, CHESTER C., Webster City.	PERRY, HENRY E., Madrid.
BUBOLTZ, WALTER, Massena.	PETERSON, JULIUS, Decorah.
CARTER, ISAAC T., Emmetsburg.	PETERSON, LARS B., Spirit Lake.
CONDON, IRVIN W., Mineral Ridge.	PRATT, HENRY H., Sanborn.
CONNOR, FOREST H., Tipton.	PREUSSNER, LOUIS C., Manchester.
COOK, CHARLES M., Marshalltown.	REDDIN, THOMAS, Cascade.
COON, GEORGE B. M., Albia.	REED, ALPHEUS N., Crystal Lake.
COOPER, CHAUNCEY B., Washta.	REEVE, HENRY R., Geneva.
CHRISTIAN, ALEXANDER, Randall.	RILEY, MORRIS, Bancroft.
DAVIS, BYRON C., Ft. Madison.	SATERS, WALTER E., Des Moines.
DORAN, OLIVER P., Atlantic.	SCHARNWEBER, HENRY, Carroll.
DOTY, E. R., Oxford.	SCHREIBER, JESSE R. E., Bayard.
DUNN, BALDWIN S., Van Meter.	SCOTT, LEVI O., Zearing.
EGGERS, WILLIAM, Arion.	SMITH, ERNEST S., Winterset.
EHRHARDT, EDWARD, Jr., Osceola.	SPENCER, CHARLES W., Lake View.
FISHER, CLAUDE, Fruitland.	SPURGEON, WADE, Panora.
FISHER, BERT, Clarion.	STANFIELD, CHARLES E., Tiffin.
FLOERCHINGER, JOHN W., Oxford.	SWALES, JOHN, Spirit Lake.
FRANKS, ERASTUS H., Cedar Rapids.	SWINFORD, JAMES W., Mystic.
GAY, ALBERT M., Conesville.	TUBBS, DENNISON L., Burlington.
GALLAND, BRITAN, Salix.	TUBBS, HARRY S., Manchester.
GREEN, HENRY, Spencer.	VANDERBILT, JOHN, Marlon.
GRONWEG, WM. A., Council Bluffs.	WATERBURY, ORIN P., Nora Springs.
HAITCH, FRED W., Avoca.	WEIRATHER, ADAM, Keokuk.
HANSEN, FRED, Exira.	WIETING, JOHN G., Toledo.
HALL, THOMAS L., Glenwood.	WHITE, LOREN E., Estherville.
HALL, JOHN C., Des Moines.	WILSON, HENRY C., LeMars.
HALL, CHARLES B., Des Moines.	WILEY, R. J., West Liberty.
HENKEL, JACOB C., Storm Lake.	WILLSON, MORDECAI M., Des Moines.
HILLIARD, ROY A., Corning.	WOOLEY, WILL W., Mt. Auburn.
HEFFELFINGER, JOHN, Grundy Center.	WOOLSEY, WILLIAM C., Ft. Dodge.
HEIGHT, ADAM A., Mason City.	YORDY, HENRY H., Waterloo.
HENDERSON, CHARLES W., Coggon.	YOUNG, GEORGE W., Clarinda.
HUBER, SIM T., Sioux City.	ZENOR, SPEAR S., Perry.

The duties of the fish and game warden, as defined by chapter 15 of the code, are as follows:

He shall make biennially a report to the governor of his doings, together with such information for the protection of fish and game as he may think proper. He shall make monthly an itemized statement to the executive council under oath of all moneys expended and for what purpose, and the number and varieties of fish distributed and in what waters; also all prosecutions made under the law. He shall have charge of the re-stocking and distribution of fish to the public waters of the state, and shall impartially and equitably distribute the same. He shall faithfully and impartially enforce obedience to the provisions of the fish and game laws. He may suspend for a specified period specified portions of the fish and game laws and issue permits authorizing the person to whom said permit is issued, to take from certain designated lakes of the state, having an area of not less than two square miles, certain fish designated in said permit in any quantities and for all purposes. He shall not permit seining in said lakes between the first day of December and the fifteenth day of June.

He may grant certificates to proper parties to collect birds, their nests or eggs for scientific purposes. He shall seize and take possession, without warrant, any fish, birds or animals which have been caught, taken or killed, at any time, in a manner or for a purpose or had in possession or under control, or have been shipped contrary to law, and shall sell the same for the purpose of paying any costs, and balance of proceeds, if any, shall be turned into the school fund of the county in which the seizure is made. He shall seize and destroy, without warrant or process, any net, seine, trap, contrivance, material, and substance whatever while in use or had and maintained for the purpose of catching, taking, killing, trapping or deceiving any fish, birds or animals contrary to the provisions of the fish and game laws. He may appoint such number of deputies as he may deem necessary, and their duties are to report all violations of the law, to make arrests where crime is committed in their province, and to aid the warden in the enforcement of the law. The provisions of the law make the state fish and game warden a state marshal, and it is his duty to ferret out offenders and bring them to justice.

By an act of the Thirty-third General Assembly, "no person shall hunt, kill or take any wild animal, bird or game in this state with a gun without first procuring a license." The fee for such license is one dollar a year for each resident of the state and ten dollars a year for each non-resident. The county auditors of the state issue the licenses. All licenses expire on the first of July of each year. Owners of land, their children and tenants are not required to procure a license to hunt on their own premises. Provision is made in the law for the amount of game that a non-resident may take from the state. Penalties are provided for the enforcement of the law. Another law of the Thirty-third General Assembly provides for an annual license under certain restrictions for the use of seines and nets in the Mississippi, Missouri, Big Sioux and Des Moines rivers where they form part of the boundary line of the state.

DEPARTMENT OF AGRICULTURE.

EX OFFICIO MEMBERS

BEYL F. CARROLL, Governor of the State.
 EDGAR W. STANTON, Acting President of the State College of Agriculture and
 Mechanic Arts, Ames.
 WILLIAM B. BARNEY, State Dairy and Food Commissioner.
 JAMES I. GIBSON, State Veterinarian.

OFFICERS.

President—CHARLES E. CAMERON, Alta.
Vice-President—OLE A. OLSON, Forest City.
Acting Secretary—ARTHUR R. COREY, Des Moines.
Treasurer—GILBERT S. GILBERTSON, Des Moines.

DIRECTORS.

First Congressional District—Rufus Sherman Johnston, Columbus Junction.
Second Congressional District—Charles W. Phillips, Maquoketa.
Third Congressional District—Elmer M. Reeves, Waverly.
Fourth Congressional District—Edward J. Curtin, Decorah.
Fifth Congressional District—Elmer M. Wentworth, State Center.
Sixth Congressional District—Thomas C. Legoe, What Cheer.
Seventh Congressional District—Charles F. Curtiss, Ames.
Eighth Congressional District—Frank E. Sheldon, Mt. Ayr.
Ninth Congressional District—John F. Summers, Malvern.
Tenth Congressional District—JOHN P. MULLEN, Ponda.
Eleventh Congressional District—Harold L. Pike, Whiting.

Directors serve for a period of two years. The terms of directors from the odd numbered districts expire December, 1911, and the terms of directors from the even numbered districts expire December, 1912.

Office	Name	Legal Residence	Birthplace	Compen-sation
Acting Secretary	Arthur R. Corey	Wesley	Wisconsin	\$ 1,800
*Asst. Secretary	Charles A. Nash	Des Moines	Iowa	1,200
*Asst. and stenographer	Elsie Colton	Columbus City	Iowa	1,200
Janitor	Eugene M. Fuller	Des Moines	New York	720

The department of agriculture for the state of Iowa was created by legislative enactment of the Twenty-eighth General Assembly in the year, 1900. The office of the department is in the northeast wing of the state capitol building. In the rooms formerly occupied by the Iowa state agricultural society (said society ceased to exist when the department of agriculture was created). The department is managed by a board, styled the state board of agriculture, of which the governor, president of the State College of Agriculture and Mechanic Arts, state dairy and food commissioner, and state veterinarian are ex officio members; other members are a president, vice president, secretary, treasurer, and one member from each of the eleven congressional districts of the state. The president, vice president, and district members are chosen at the annual agricultural convention, which is composed of delegates from each of the county and district fairs, county farmers' institutes, state dairy association, horticultural society, improved stock breeders' association, and members of the state board of agriculture. The president and vice president are elected for a term of one year, and the district members for a term of two years. The secretary and treasurer are elected by the board.

It is the duty of the department to look after and promote the interests of agriculture, agricultural education, animal and other industries of the state; to investigate all subjects relating to the improvement of methods, appliances and machinery, and the diversification of crops and other products; also to investigate reports of the prevalence of contagious diseases among domestic animals, and the destruction of insects and fungus grasses, grains and other plants; the adulteration of foods, seeds and other products, and to report the results of such investigation, together with recommendations of remedial measures for the prevention of dangers resulting therefrom. It is made the duty of the agricultural experiment station to co-operate with the department of agriculture in carrying on these investigations.

The passage of the pure food bill by the Thirty-first General Assembly, the bill for the regulation and prevention of frauds in the sale of agricultural seeds, and concentrated commercial feeding stuffs, passed by the Thirty-second General Assembly, the bills offered in the Thirty-third General Assembly for the destruction of noxious weeds, and the bill for the establishment of a live stock sani-

*Salary paid out of State Fair Fund.

tary board, and the control and suppression of dangerous or infectious diseases of domestic animals, were all the result of careful investigations made by the department.

The department annually compiles and publishes the "Iowa Year Book of Agriculture." This book contains useful information upon various topics relating to agriculture, live stock, a review of the weather and crops for the preceding year, a synopsis of the work and proceedings of the state dairy and food department, state swine breeders' and state dairy associations, and such other matter as will be of interest to the farmer. It is also the duty of the secretary to carry out the provisions of the state law with reference to issuing state certificates to pure bred stallions kept for public service. After January 1, 1912, the secretary will also issue state certificate of jacks kept for public service. It is also the duty of the secretary to prepare and send out the blanks, and receive the reports of the county and district fairs entitled to receive state aid, and the county farmers' institutes.

The Thirty-third General Assembly makes it the duty of the department to prepare and furnish blanks annually to the assessors for the purpose of listing the acreage and yield of farm crops, the number and value of live stock, and poultry and egg production.

By statute the state board of agriculture is made the custodian for the state fair and exposition grounds. It is also made the board of managers for the annual state fair and exposition. The state does not provide any support fund for the maintenance of the state fair, nor pay any of the yearly expenses or premiums of same, the statute providing that all expenditures connected with the holding of the fair must be paid out of the fair receipts. The title to the fair grounds is in the name of the state of Iowa, all deeds and abstracts being on file in the state auditor's office. The total cost of the fair ground property to the state has been approximately \$400,000.00, and is now conservatively estimated worth \$750,000.00 to \$800,000.00. Within the past nine years \$539,000.00 has been expended for permanent improvements and betterments upon the state fair grounds; of this amount \$259,000.00 was paid for by direct appropriation and \$280,000.00 out of fair receipts. During the same period cash prizes paid each year have been increased from \$20,000.00 to \$50,000.00. The exhibits have increased enormously until the live stock and machinery exhibit is second to none on this continent.

STATE VETERINARY SURGEON.

Appointed by the Governor. Term three years. Term expires June 30, 1914.

Name	Office	Legal Residence	Salary
James I. Gibson.....	Veterinary surgeon	Des Moines.....	\$ 1,800
Robt. D. Wall.....	Secretary	Des Moines.....	1,200
Mrs. Grace Burlingham.....	Stenographer	Des Moines	900

ASSISTANT STATE VETERINARY SURGEONS.

Appointed by the Governor. Compensation 5.00 per diem.

JOHN ANSTAY, Massena.
H. A. ALCORN, Adair.
T. E. ANDERSON, Bedford.
A. A. ADAMSON, Newton.
FRED BRAZIE, Harlan.
A. F. BALDWIN, Creston.
S. H. BAUMAN, Birmingham.
D. E. BAUGHMAN, Fort Dodge.
N. N. CRAWFORD, Waukon.

R. C. CALKINS, Osceola.
FRANK B. COPELAND, Logan.
G. A. DODGE, Northwood.
N. J. DELING, Dallas Center.
L. L. DILLER, Marshalltown.
J. E. FRANK, Indianola.
J. W. GRIFFITH, Cedar Rapids.
W. J. GOODER, Osage.
H. M. GILLIAM, Mason City.

ASSISTANT STATE VETERINARY SURGEONS—CONTINUED.

HENRY HELL, New Liberty.	E. E. SAYRES, Algona.
W. A. HECK, West Liberty.	P. L. TALBOTT, Grinnell.
F. H. HOLLINGSWORTH, Council Bluffs.	H. E. TALBOT, Des Moines.
H. J. HAGGERTY, Dubuque.	EARL HOWE, Des Moines.
W. R. FULLERTON, Dubuque.	F. J. TRAFTON, Jefferson.
J. D. INGER, Waverly.	G. E. UEHRAN, Atlantic.
R. F. KELSO, Corydon.	CHAS. S. WILHITE, Manilla.
J. J. MOORE, Lamoni.	C. H. STANGE, Ames.
D. H. MILLER, Council Bluffs.	R. A. HANSON, Forest City.
PETER MALCOLM, New Hampton.	JAMES NICHOLSON, Humboldt.
JAMES NELSON, Sigourney.	R. F. WOLFE, Guthrie Center.
CARL OLSON, Sac City.	F. F. PARKER, Oskaloosa.
E. G. PIPER, Ida Grove.	S. B. MOON, Rock Rapids.
F. L. ROACH, Preston.	A. S. BRODIE, Cedar Falls.
J. E. ROBERTSON, Monona.	J. L. BROOKS, Clinton.
E. A. SHEUMAKER, Mount Ayr.	ROBERT D. WALL, Des Moines.
CHARLES W. SAUER, Vinton.	F. H. P. EDWARDS, Iowa City.
H. C. SIMPSON, Denison.	J. G. FARSLow, Shenandoah.

By virtue of his office, the state veterinary surgeon is a member of the state board of health, the department of agriculture and the commission of animal health.

Duties required of the state veterinary surgeon, include supervision of all contagious and infectious diseases among domestic animals, within the state, and those in transit through the state; also to establish quarantine against infectious diseases, and to enforce laws respecting importations of stock for dairy or breeding purposes; and to co-operate with the local boards of health in the eradication of contagious diseases among live stock, and take such action as the exigencies of the case may demand.

The State Veterinary Surgeon is authorized by an act of the Thirty-fourth General Assembly, to manufacture and deliver at actual cost thereof, hog cholera serum. He is director of said laboratory. An appropriation of \$5,000 is allowed for carrying out the provisions of the act. The serum is furnished applicants upon their written request and when desired the State Veterinary Surgeon or his authorized assistants administer the serum, the same to be at the expense of the applicant.

COMMISSION OF ANIMAL HEALTH.

Appointed by the Governor. Term three years. Compensation \$100 a year.

MEMBERS.

JAMES I. GIBSON, *State Veterinary Surgeon, Chairman*, Des Moines.
 GEORGE W. BLANCHE, *Veterinarian*, Belle Plaine.
 THOMAS DOWNING, *Veterinarian*, Washington.
 FRANK KINSLEY, *Stockman*, McGregor.
 CHARLES A. SAUNDERS, *Stockman*, Manilla.

The Thirty-fourth General Assembly created the commission of animal health, the members of which are to be appointed by the governor and are to consist of the state veterinary surgeon, who is to be chairman and executive officer thereof, two veterinarians and two stockmen. The terms of one of the veterinarians and one of the stockmen are to expire June 30, 1912, and of the other veterinarian and stockman, June 30, 1913. When the terms of the members of the present board expire their successors are to be appointed for three years.

The commission is to hold at least two meetings a year and it has power and authority to make such rules and regulations as may be necessary for the prevention, suppression and quarantine of diseases among animals in the state and

those being driven or transported through or into Iowa. Such rules and regulations are to be effective when approved by the executive council.

The state veterinary surgeon and the two veterinarians on the board constitute a board for the examination of applicants to practice veterinary medicine, surgery and dentistry. The board of veterinary medical examiners which has heretofore conducted these examinations is abolished after July 4, 1911, and their records, books, and property are to be turned over to the state veterinary surgeon.

The members of the Animal Health Commission, other than the state veterinary surgeon, are to receive \$100 a year for their services and in addition thereto the veterinaries, other than the state veterinary surgeon, are to receive \$100 for their services as members of the examining board.

IOWA STATE LIBRARY.

BOARD OF TRUSTEES (EX OFFICIO).

BERYL F. CARROLL, Governor, President of Board.

WILLIAM C. HAYWARD, Secretary of State.

ALBERT M. DEYOE, Superintendent of Public Instruction.

CHIEF JUSTICE JOHN C. SHERWIN.

JUDGE HORACE E. DEEMER

JUDGE EMLIN MCCLAIN

JUDGE SILAS M. WEAVER

JUDGE SCOTT M. LADD

JUDGE WILLIAM D. EVANS

Judges of the Supreme Court.

STATE LIBRARIAN.

Term six years. Elected by Board of Library Trustees. Term expires April 30, 1914. Salary \$2,400.

JOHNSON BRIGHAM, of Des Moines, Polk county. Born in New York.

Office	Name	Legal Residence	Birthplace	Compensation
Law librarian.....	Arthur J. Small.....	Des Moines.....	Wisconsin	\$ 1,800
First asst. librarian.....	Helen M. Lee.....	Des Moines.....	Iowa	1,100
Second asst. librarian.....	Florence A. Russell.....	Des Moines.....	Illinois	1,000
Third asst. librarian.....	Grace A. Cooper.....	Des Moines.....	Wisconsin	900
Legislative reference asst	Mary Rosemond.....	Independence	Ohio	1,000
Cataloger.....	Lavinia Steele.....	Coon Rapids.....	Iowa	1,000
Sten. and bookkeeper.....	Minnie E. Hess.....	Odebolt.....	Iowa	900
Janitor (law dept.).....	William W. Wills.....	Des Moines.....	Indiana	780
Janitor (miscellaneous dept. and library com)	Henry M. Wills.....	Des Moines.....	Iowa	780

The accession list of the state library on the first day of July, 1910, included 112,165 volumes. The total accessions of the biennial period ending June 30, 1910, were 9,848 volumes.

The librarian notes with satisfaction the steadily growing utilization of the State Library by advanced students of literature, philosophy, science and social problems, by debaters in the high schools and colleges of the state; also by state legislators and those interested in state legislation. This satisfaction is enhanced by the steadily increasing ability of the library to satisfy the wants of those who visit it with serious purpose. In fact the mission of the general library as a reference library—a final resort for information in science, the mechanic arts, the fine arts, biography, general history, literature and philosophy, is finding generous recognition with students, scholars, educators, legis-

lators, clubs devoted to research work and the school, college and public libraries of the state. Without extra appropriation and with a single additional assistant, a Legislative Reference Bureau has been developed during the past few years, and the use made of the new bureau by legislators, legislative committee clerks and persons interested in legislation, has steadily increased to such an extent that legislative reference work must be extended and its efficiency increased in anticipation of the increasing demands certain to be made upon its resources. The Thirty-fourth General Assembly added greatly to the future efficiency of the state library, and contributed largely to the relief of the Library Board, by increasing the appropriation of the several departments as follows: The General Library, from \$5,000 to \$6,000; the Historical Department, from \$5,000 to \$6,000, and the Law Department and Legislative Reference Bureau, from \$4,000 to \$6,000. The inclusion of the Legislative Reference Bureau is the first legislative recognition of that increasingly efficient area of the service beyond the appointment of an assistant for legislative reference work. The good work done without an appropriation, through aid rendered by the law and general libraries, gives much promise for the immediate future now that means are provided for its maintenance.

The Law Department of the state library has been materially strengthened by recent purchases bringing down to date several high-priced sets, and in other ways adding materially to the efficiency of that important department.

The completion of the valuable sets of standard periodicals, legal, scientific and miscellaneous, is one of the gratifying results of recent years, making the periodical feature of the library one of the strongest in the country.

HISTORICAL DEPARTMENT.

BOARD OF TRUSTEES (EX OFFICIO).

BERYL F. CARROLL, Governor.

WILLIAM C. HAYWARD, Secretary of State.

ALBERT M. DEYOE, Superintendent of Public Instruction.

CHIEF JUSTICE JOHN C. SHERWIN

JUDGE HORACE E. DEEMER

JUDGE EMLIN MCCLAIN

JUDGE SILAS M. WEAVER

JUDGE SCOTT M. LADD

JUDGE WILLIAM D. EVANS

Judges of the Supreme Court.

Curator elected by Board of Trustees for a term of six years. Term expires April 30, 1914. Salary \$1,800.

Office	Name	Legal Residence	Birthplace	Compensation
Curator	Edgar R. Harlan	Keosauqua	Indiana	\$ 1,800
Assistant curator	Alice Marple	Des Moines	Illinois	1,200
Assistant curator	Ida M. Huntington	Des Moines	New Jersey	1,300
Museum assistant	T. Van Hyning	Des Moines	Iowa	1,200
Clerk and stenographer	Shirley Stevens	Des Moines	Iowa	1,000
Janitor	Joseph B. Copper	Des Moines	Ohio	780
Janitor	Luther M. Randles	Des Moines	Indiana	790

As now organized this department dates from the first day of July, 1892. Its chief purpose is the collection of historical data relating to our own state and the territory of the middle west of which it originally formed a part. Special efforts are made to collect Iowa newspapers from the earliest dates to the present time; works of state and general western history, biography and genealogy; works on the histories of all our wars from the earliest times; works relating to the North American Indians; county histories, maps, Iowa pamphlets, biographies of our noted men and women, printed or in manuscript;

written or printed documents relating to early settlers and settlements; reports, catalogues and broadsides relating to the churches, educational and benevolent institutions of the state; in short, every species of data which can throw light upon local, state or western history. Two hundred ninety-two Iowa newspapers are currently received, and thirty-two from other states, making a total of three hundred twenty-four. The library is especially strong in genealogy, local history and the history of the civil war.

The department publishes *The Annals of Iowa*, an illustrated quarterly historical magazine of eighty pages, which has now completed its ninth volume. This is made up of original contributions in history and biography. By direction of the trustees it is sent free to every organized library in our state. Its price to subscribers is \$1 per year.

In addition to *The Annals*, the historical department is to be credited with the following publications, viz., ten biennial reports: "John Brown Among the Quakers and Other Sketches," by Hon. Irving B. Richman; "First Census of the Original Counties of Dubuque and Des Moines," edited by Dr. Benj. F. Shambaugh; "History of the Constitution of Iowa," by Dr. Shambaugh; reprints of the laws of Iowa, 1838-39 and of 1839-40, and the hitherto unpublished journals of the council and house of representatives of the extra session of 1840; "Early Settlement and Growth of Western Iowa," by Rev. John Todd.

The department has secured one hundred and twenty fine oil portraits of distinguished Iowans, which are now on exhibition in the art gallery of the historical building, and has thousands of photographs and other black and white portraits and exhibits. More are promised in the near future.

The library of the historical department on January 1, 1911, consisted of the following:

Bound volumes of newspapers.....	6,162
Books and pamphlets in the library.....	17,848

The museum includes seven large cases for autograph letters, manuscripts and portraits; a collection of recent, aboriginal and prehistoric pottery—some of the most interesting specimens of which were found in our own state; a large collection of stone implements, among which is an Iowa axe weighing 31¼ pounds—one of the largest ever discovered—with hundreds of flints; many teeth, tusks, and other bones of the mammoth and mastodon, all of which were found in Iowa; two large cases of birds—mostly specimens found within our state; many Iowa mammals; four large aquariums stocked with a collection of Iowa fishes; a case of Indian baskets, bead work, implements and weapons, the most of which were manufactured by the Musquakie Indians of Tama county; a collection of arms—cannon, mortars, swivel guns, rifles, muskets, carbines, swords and pistols, in use during the Civil, Spanish and Philippine wars; and duplicates in bronze of most of the historic medals issued by the United States government.

Besides the historical department and hall of archives, the state library and the Iowa library commission are accommodated in the magnificent historical building which is now completed.

STATE MINE INSPECTORS.

Appointed by the Governor. Term three years. Expires July 1, 1914.

Office	District	Name	Legal Residence	Birthplace	Compensation
Inspector	First	John E. Jeffreys	Albia	Ohio	\$ 1,800
Inspector	Second	Rhys T. Rhys	Ottumwa	So. Wales	1,800
Inspector	Third	Edward Sweeney	Des Moines	England	1,800
Secretary		Edwin J. Linde	Des Moines	Iowa	1,000

The office of state mine inspector was created by the eighteenth general assembly in the year 1880. At that time the mining of coal in this state was in its infancy. But few large mines were in operation and the tonnage of coal was small as compared to that of the present time. Then but one inspector was needed. Owing to the growth of the coal industry the twenty-first general assembly amended the mining laws and provided for three inspectors, and gave the governor power to divide the state into three inspection districts. Today the entire time of the three inspectors is taken up with the work of inspecting the mines of the state and seeing that they are worked in conformity with the mining laws of the state as regards safety to the employes therein, proper ventilation, condition of the shafts, escape ways in times of danger, safety catches on cages, condition of the cables for hoisting men and coal, and everything that would tend to guard against accidents to men employed in the mines.

A general office for the inspectors is maintained in the state house and a complete record is kept therein of all inspections, accidents, etc., in record books for that purpose. A monthly report is made to the governor and a general report of the conditions of the mines of the state, tonnage, accidents, number of employes, and other information relative to the coal industry, is published every two years. Copies of the state mining laws are also published and circulated. A secretary, elected by the inspectors, has charge of the general correspondence and books in the office, as the duties of the three inspectors keep them almost constantly in the field.

In 1900 Iowa produced 5,117,285 tons of coal and employed 13,041 men, and in 1910 the coal production amounted to 7,222,480 tons, and 18,005 men were employed.

The coal producing counties of the state are divided into three inspection districts. The first district includes the counties of Appanoose, Lucas, Taylor, Monroe (part), Wayne and Page. Mr. John E. Jeffreys, of Albia, is the inspector in this district. This district had last year 131 mines in operation and for the biennial period ending June 30, 1910, produced 5,153,836 tons of coal.

The second district comprises the counties of Mahaska, Marion, Monroe (part), Jasper, Keokuk, Van Buren, Davis, Jefferson, Wapello and Warren. Mr. Rhys T. Rhys, of Ottumwa, is inspector in this district. For the two years ending June 30, 1910, this district produced 4,233,050 tons of coal. The district has over one hundred mines in operation.

The third district comprises the counties of Polk, Webster, Boone, Greene, Guthrie, Scott and Dallas. Mr. Edward Sweeney, of Des Moines, is the inspector in this district. For the two years ending June 30, 1910, this district produced 5,181,847 tons of coal. There are 76 mines in operation in this district.

BOARD OF EXAMINERS

FOR MINE INSPECTORS, MINE FOREMEN AND HOISTING ENGINEERS.

Appointed by the Executive Council for a term of two years. Terms expire January 25, 1912. Compensation \$5.00 per diem.

EDWARD M. GRAY, Operator, President, Des Moines, Polk County.
 GWYLLIM LODWICK, Engineer, Secretary, Mystic, Appanoose County.
 HARRY BOOTH, Operator, Knoxville, Marion County.
 JOHN OWENS, Miner, Beacon, Mahaska County.
 DAVID ANDERSON, Miner, Foster, Monroe County.

The State Board of Mine Examiners was created by the Twenty-second General Assembly, and is composed of five members; two coal operators, two miners, and one engineer. Their duties are to examine and issue certificates to those qualified to act as state mine inspectors, hoisting engineers and mine foremen. An examination for state mine inspectors is held the first Monday in March in even-numbered years in the office of the state mine inspectors in the state house. Examinations for hoisting engineers and mine foremen are held at

various times during the year in different parts of the state. A fee of two dollars for registration, and an additional fee of two dollars is required of those taking and passing the examination for mine foremen and hoisting engineers. The law requires that each certificate issued by the board shall be recorded in the office of the examining board, and shall show the name, age residence and years of experience of the person to whom it was issued.

BOARD OF DENTAL EXAMINERS.

Appointed by the Governor. Term five years. Compensation \$5.00. per diem.

	Terms Expire
FRED H. RULE, <i>President</i> , Ackley.....	July 31, 1912
JESSE A. WEST, <i>Secretary and Treasurer</i> , Des Moines.....	July 31, 1914
GABRIEL N. BREMER, Mason City.....	July 31, 1911
THOMAS F. COOKE, Burlington.....	July 31, 1915

Under the provisions of the law the board of dental examiners must hold one or more meetings annually for the examination of applicants for license. An applicant must be in possession of a diploma from a reputable dental school (reputable being construed to be a college that maintains a course equal to that recommended by the National Board of Dental Examiners). No European diplomas are accepted. The fee for examination is \$20.00.

The passing grade is 80 per cent. Practical examination in operative and prosthetic dentistry; written examination in anatomy, physiology, chemistry, pathology, therapeutics, materia medica, anaesthesia, histology, hygiene, bacteriology, prosthetic dentistry, oral surgery, metallurgy, operative dentistry, orthodontia and jurisprudence.

The fee for interchange license is \$25.00 and for exchange certificate is \$5.00. Iowa has reciprocity with Vermont, New Jersey, District of Columbia, Ohio, Indiana, Michigan, Minnesota, Nebraska, Kansas, Oklahoma, Wisconsin, Tennessee and Illinois.

Upon the payment to the board of the fee of \$25.00 a renewal license is issued to any one who failed to record his license with the county clerk within one year after its issue.

Duplicate license is issued to anyone whose license has been lost or destroyed; fee for same is \$2.00.

The dental board is under the law governing boards and commissions which provides that all moneys collected must be turned into the state treasury each month. A bill for expenses and per diem must be rendered to the executive council each month.

COMMISSION OF PHARMACY.

Appointed by the Governor. Term three years.

Office	Name	Legal Residence	Birthplace	Compensation
Commissioner	*Harry E. Eaton	Shenandoah	Iowa	\$5 pr d
Commissioner	†Irve W. Clements	Marengo	Iowa	\$5 pr d
Commissioner	‡David E. Hadden	Alta	Ireland	\$5 pr d
Secretary	Edward J. Moore	Eldon	Iowa	\$ 1,500
Janitor	Artemus Brigham	Des Moines	New York	750

*Term expires April 23, 1912. †Term expires April 23, 1913. ‡Term expires April 23, 1914.

Members of the board are appointed for a term of three years, one member each year. Every person who shall desire to conduct the business of selling at retail, compounding or dispensing drugs, etc., for medical use, must first be examined by said board and their names registered in a book kept by the board for that purpose, showing also their residence, together with the date of issuing their certificate.

Fee for examination and certificate, \$5.

The following law relates to itinerant vendor's license:

Sec. 2594. Itinerant vendors of drugs—Any itinerant vendor of any drug, nostrum, ointment, or appliance of any kind for the treatment of any disease or injury, and all those who by any method publicly profess to treat or cure diseases, injury or deformity, shall pay to the treasurer of the commission of pharmacy an annual fee of \$100, upon the receipt of which the secretary of the commission shall issue a license for one year from its date. Two thousand dollars annually of the money arising from the license fund, or so much as may be needed, shall be devoted to defraying the expenses of the commission and any balance remaining, shall be paid into the state treasury. Said commission shall, on the first day of January of each year, make a verified and itemized statement in writing to the auditor of state of all receipts and expenditures of money coming into the hands by virtue of their office. Any violation of this section shall be a misdemeanor, and any person shall, upon conviction thereof, pay a fine of not less than \$100, nor more than \$200. In actions or prosecutions under this chapter, it need not be proved that the defendant has not a license, but such fact shall be a matter of defense.

CUSTODIAN OF PUBLIC BUILDINGS AND PROPERTY.

Appointed by the Governor, confirmed by the Senate. Term expires March 31, 1913. Salary \$1,500.

CHARLES W. BOUTIN, of Hampton, Franklin county, born in Vermont.

Office	Name	Legal Residence	Birthplace	Compensation
Chief engineer	William R. Spry	Des Moines	Iowa	\$ 1,500
Assistant engineer	Joseph Deemer	Des Moines	Pa.	1,200
Assistant engineer	Webb Hankins	Des Moines	Iowa	1,000
Electrician and mach'n'st	Edgar E. Truax	Des Moines	Indiana	1,200
Carpenter	Ralph Phillips	Des Moines	England	1,000
Chief of police	John W. Cox	Valley Junct'n	Illinois	900
Nightwatch	Thomas Graham	Decorah	New York	900
Nightwatch	John M. Russell	Des Moines	Ohio	900
Nightwatch	Selden H. Stacy	Medora	Iowa	840
Florist and yardman	Amasa J. Rhoades	Des Moines	Wisconsin	840
Fireman	M. P. Wickersham	Des Moines	Ohio	840
Fireman	C. Perry Northup	Des Moines	Ohio	840
Fireman	Charles Wagaman	Des Moines	Pa.	840
Fireman	Charles T. Merrill	Des Moines	Iowa	840
Fireman	Clarence Bogan	Des Moines	Missouri	840
Fireman	Louis Jackson	Des Moines	Missouri	840
Boiler tender	Charles Schroppel	Des Moines	Iowa	900
Janitor	John Burns	Des Moines	Ireland	780
Janitor	Lewis Cohen	Des Moines	Russia	780
Janitor	Amos Carter	Des Moines	New York	780
Janitor	Frank Thurber	Des Moines	New York	780
Janitor	James Funk	Winterset	Ohio	780
Janitor	Charles Vennerstrom	Des Moines	Sweden	780
Janitor	Truman Stone	Des Moines	Ohio	780
Janitor	J. H. Stover	Des Moines	Pa.	780
Janitor	Jas. B. Shackelford	Hazleton	Indiana	780
Janitor	Robert R. Baker	Des Moines	Tenn.	780
Janitress	Elizabeth Campbell	Des Moines	Ohio	780
Elevator tender	Aaron F. Shaffer	Des Moines		780

The custodian of public buildings and property is appointed by the governor with the advice and consent of the senate. Term of office is two years.

It is the duty of the custodian to take charge of and protect the capitol building and all furniture and other property connected therewith; to preserve the same from injury; to control and take care of the capitol grounds, walks, fences, trees, shrubbery, statuary and other property of the state; to take charge and have control of all buildings and grounds at the seat of government, not by law placed in charge of some other person; to appoint the necessary employes; to make sworn statement at the end of each month of expenses incurred, and to make a report to the governor on or before the last day of September preceding each regular session of the general assembly of all transactions during the biennial period.

BOARD OF HEALTH.

OFFICERS.

President, ALBERT C. MOERKE, M. D., Burlington.
Secretary, GUILFORD H. SUMNER, M. D., Des Moines.
Chief Clerk, HENRY W. GREEFE, Des Moines.

MEMBERS.

GEORGE COSSON, *Attorney General, ex officio*, Des Moines.
 JAMES I. GIBSON, V. S., *State Veterinary Surgeon, ex officio*, Des Moines.
 LAFAYETTE HIGGINS, C. E., *State Engineer*, Des Moines.

	Terms expire
ALBERT C. MOERKE, M. D., Burlington (Eclectic).....	January 31, 1912
BERT L. EYKER, M. D., Leon, (Regular).....	January 31, 1913
GEORGE E. DECKER, M. D., Davenport (Regular).....	January 31, 1914
ALBERT DE BEY, M. D., Orange City, (Regular).....	January 31, 1915
THOMAS U. MC MANUS, M. D., Waterloo (Regular).....	January 31, 1916
EVERETT E. RICHARDSON, M. D., Webster City (Homeopathic)...	January 31, 1917
GARDNER A. HUNTOON, M. D., Des Moines (Homeopathic)....	January 31, 1918,

BACTERIOLOGICAL LABORATORY.

(Located at Iowa City.)

PROF. HENRY ALBERT, M. D., *Director*.
 DR. JESSIE B. HUDSON, *First Assistant Bacteriologist*.
 PROF. CHARLES N. KINNEY, Drake University, Des Moines, *Chemist to the Board*.

COMPENSATION.

The members of the board receive no compensation, but are allowed necessary traveling expenses while performing official duties. The secretary receives \$2,400 per annum, the chief clerk, \$1,020 per annum; the director of the bacteriological laboratory, \$1,200 per annum, in addition to salary as professor in State University; assistant bacteriologist, \$1,400 per annum; chemist, fees; state engineer, fees.

THE FUNCTIONS OF THE STATE BOARD OF HEALTH.

Few have any conception of the varied functions of the state board of health. Chapter 16 of the code gives the board a general supervision of the lives and health of the people of the state and authorizes it to make rules and regulations respecting the public health and declares that such rules and regulations when made shall have the force of legislative enactments.

Under this general provision the board through local boards establishes, maintains and releases quarantine; requires the disinfection of persons and premises exposed to contagion.

The board also supervises the examination and registration of licensed embalmers. Over thirteen hundred undertakers have been thus examined and granted embalmers' permits. The result has been that the science and skill as well as the technique of the funeral director has been greatly improved and the public health has been better protected thereby. In connection with this work the board has adopted rules and regulations for the transportation of the dead so that bodies, dead of infectious diseases, may be so prepared as to be shipped without interference or danger to any point in the United States, Canada, Mexico, or Cuba. The rules for the shipment of corpses are the same in the countries just mentioned—the benefits of which can hardly be appreciated unless one is unfortunate enough to require such services.

Under the provisions of Chapter 139, Acts of the Thirty-second General Assembly, the board supervises the examination and licenses those who desire to practice nursing as registered nurses.

Under Chapter 87, Acts of the Thirtieth General Assembly, the board is required to make rules and regulations for the inspection of petroleum products; to determine the number of oil inspectors that shall be appointed, to examine lamps and apparatus to be used for burning gasoline for illuminating purposes and to determine their safety; and to make rules and regulations for testing miner's oil and linseed oil.

Chapter 129, Laws of the Twenty-eighth General Assembly, makes it the duty of this board to dispose of unclaimed bodies by directing to what medical college of the state such bodies shall be sent for anatomical purposes. It provides a penalty for any "coroner, undertaker, superintendent or managing officer of any public asylum, hospital, poorhouse or penitentiary within this state into whose hands the body of a deceased person shall come, which should be delivered to a medical college or school" to refuse or fail to notify the secretary of the state board of health as to its disposition. The object of this law was not only to supply medical colleges of the state with much needed and required material in a legal way, but also to relieve counties of the expense of burial.

Chapter 14, title 12, makes it the duty of this board with the executive council, to review and approve such rules and regulations of the state veterinary surgeon as may be deemed "necessary for the prevention and suppression, and against the spread of all contagious and infectious diseases among domestic animals in the state."

In addition to the above specified duties the board supervises the disinterment, burial and transportation of all dead bodies within the state and keeps a record of such disinterments and burials.

The board also has, under the provisions of chapter 101, laws of the Thirtieth General Assembly, a thoroughly equipped and up-to-date bacteriological laboratory at Iowa City in connection with the State University where upon short notice tests are made to determine the presence of tuberculosis, typhoid fever, diphtheria, rabies, etc., and where the best methods of disinfection are determined.

In addition to these functions, now required of the board and those in contemplation, the board prints and distributes a large amount of literature—circulars, blanks, etc. It publishes a quarterly Health Bulletin as an official organ. The edition thereof is 14,000 copies. It is an agent by which the board can gain access to every state, county and township officer and to all physicians, embalmers, nurses and superintendents and principals in our public schools as well as to every mayor and city clerk. The publication not only gives the official transactions of the board, but furnishes a large amount of information relative to the causes of diseases, the means of prevention and other matters pertaining to sanitation and hygiene.

Under chapter 17, of the code and chapter 153, Acts Twenty-ninth General Assembly, the physicians of the board of health and its secretary are constituted the members and secretary of the board of medical examiners and as such, determine the standing of medical colleges, examine their graduates, and license those who pass satisfactory examinations as physicians and osteopaths,

with authority to refuse to issue certificates and to revoke those issued under certain specified conditions and the board also issues certificates on reciprocity with other states and is authorized to grant itinerant licenses.

STATE BOARD OF HEALTH LABORATORY.

The Thirty-second General Assembly, in providing for the state hygienic laboratory, made an appropriation of six thousand dollars (\$6,000) annually, or so much thereof as may be necessary for the salary of the director, assistants and the running expenses of the laboratory.

At the first meeting of the State Board of Health following the passage of Chapter 101, Acts of the Thirtieth General Assembly, it was decided at that time, on account of limited funds, a great deal of work which the laboratory should do in the interests of the public health must be postponed, and that the work of the laboratory must be limited to the routine diagnostic work in connection with diphtheria, typhoid fever, tuberculosis and rables. Because of the action of the Thirty-second General Assembly, in appropriating six thousand dollars (\$6,000) annually, the laboratory is able to do more and better work than formerly. The bacteriological and chemical analyses of public water supplies are problems of great importance and the State Board of Health feels that these should receive more attention in the future than in the past, hence it would recommend that the state bacteriologist and chemist be consulted freely when the public health is eminently concerned as in epidemics of typhoid fever. On such occasions the director of the laboratory shall make a personal investigation of the epidemic and have such bacteriological and chemical analyses of water and other substances made as are necessary to the finding and the removal of the causes of such epidemics. The rapid diagnosis of a certain infectious disease like diphtheria, being of such great importance in order that proper treatment may be begun as soon as possible, the board has devised a method (which places the diagnosis outfits for the collection of material, in the hands of every physician) by establishing one or more culture stations in every city and town in the state where the diagnosis outfits are kept constantly on hand and given free of charge to all physicians.

STATE BOARD OF MEDICAL EXAMINERS.

President, GEORGE E. DECKER, M. D., Davenport.

Secretary and Treasurer, GUILFORD H. SUMNER, M. D., Des Moines.

Members. The physicians of the state board of health.

The secretary receives an annual salary of \$300.

Examinations are held in June and at such other times as may seem necessary.

Correspondence relating to practice of medicine or osteopathy should be sent to the secretary of this board.

Every person practicing medicine or osteopathy in the state is required to secure a certificate from this board.

Every physician or osteopath itinerating within the state is required to procure a special license.

The board is authorized to issue two classes of certificates:

First, to *physicians*, under sections 2576 and 2582 of the code, and *second* to *osteopaths*, under chapter 158, laws Twenty-ninth General Assembly.

There is no provision in the law for issuing permits to practice midwifery.

DEPARTMENT OF VITAL STATISTICS.

Chapter 100, Acts of Thirty-first General Assembly.

State Registrar of Vital Statistics, GUILFORD H. SUMNER, M. D., Des Moines.

Assistant, ISABEL SUMNER, Des Moines.

Compensation: State registrar receives no compensation; assistant receives \$900 per annum.

Undertakers and coroners are required on the 5th day of each month to return to the state registrar certificates of deaths that have come under their professional or official notice for the month preceding. Clerks of district court report, on forms prescribed by the registrar, all marriages and divorces recorded in their respective offices, and the city, town and township assessors

collect the record of all births which they file with the clerk of the district court and he reports the same to the registrar. All these reports are for the fiscal year ending June 30th. The registrar furnishes to the clerks of the district court transcripts of all deaths reported to him.

HOTEL INSPECTOR.

The civil engineer member of the state board of health is made inspector of hotels by an act of the Thirty-third General Assembly, effective July 4, 1909. He has power, with the consent of the board of health, to appoint deputies. His salary is fixed at \$1,500.00 a year and it is made his duty to inspect every hotel once each year, or oftener on complaint of three or more patrons, and to require that the law relative to proper construction, fire escapes and cleanliness is enforced. Each hotel inspected is required to pay a fee to the inspector, which is to be turned into the state treasury. The office of the inspector is to be at the offices of the state board of health in the capitol building.

STATE BOARD OF OPTOMETRY EXAMINERS.

Created by Chapter 167, Acts of the Thirty-third General Assembly (1909)—The board consists of three optometrists appointed by the Governor from a list of registered optometrists recommended by the Iowa State Association of Optometrists and one physician member of the State Board of Health appointed by the Governor. The Secretary of the State Board of Health acts as Secretary of this Board.

MEMBERS.

GEORGE S. DUNLAP, Optometrist, *President*.....Sioux City
 MACK A. HURLBUT, OptometristFort Dodge
 GEORGE J. FEIGE, Optometrist.....Des Moines
 THOMAS U. MCMANUS, M. D.....Waterloo

The term of all the members of the board is for one year and present terms expire June 30, 1911. The members of the board receive five dollars a day for time actually employed. They also receive necessary traveling expenses. The fee for examination is fifteen dollars. Provision is made for the board upon the payment of a fee of ten dollars, to license without examination those who have practiced optometry continuously in the state for more than five years, provided application was made within six months prior to the passage of this act. Applicants are required to possess certain qualifications before they are admitted to examination. The board meets in the offices of the State Board of Health in the Capitol Building. The act creating the board does not apply to merchants or dealers who sell glasses as merchandise and who do not profess to be optometrists.

GEOLOGICAL SURVEY.

GEOLOGICAL BOARD (EX OFFICIO).

BERYL F. CARROLL, Governor.
 JOHN L. BLEAKLY, Auditor of State.
 GEORGE E. MACLEAN, President State University.
 EDGAR W. STANTON, Acting President Iowa State College.
 LOUIS BEGEMAN, President Iowa Academy of Science.

GEOLOGICAL CORPS.

State Geologist appointed by the Geological Board. Term expires at the pleasure of the Board.

Office	Name	Legal Residence	Birthplace	Compensation
State geologist.....	George F. Kay.....	Iowa City.....	Canada.....	\$ 900
Asst. state geologist.....	James H. Lees.....	Des Moines.....	England.....	1,500
Secretary.....	Nellie E. Newman.....	Des Moines.....	Iowa.....	900
Asst. on economic material.....	Samuel W. Beyer.....	Ames.....	Pa.....	Fees
Asst. on un'ground water.....	William H. Norton.....	Mount Vernon.....	Ohio.....	Fees
Asst. on areal geology.....	Thomas H. Macbride.....	Iowa City.....	Tenn.....	Fees
Asst. on economic geol.....	Ira A. Williams.....	Ames.....	Iowa.....	Fees
Asst. on areal geology.....	Melvin F. Arey.....	Cedar Falls.....	Maine.....	Fees
Special assistant.....	Bohumil Shimek.....	Iowa City.....	Iowa.....	Fees

The law which provides for the organization of the Iowa Geological Survey outlined its work to be that of making "a complete survey of the natural resources of the state in their economic and scientific aspects, including the determination of the characteristics of the various formations and the investigation of the different ores, coals, clays, building stones and other useful materials."

The present Geological Survey was organized in 1892 and ever since that time has been engaged in two lines of research. The first of these is the detailed study of the geology of the state by counties. In this work all the natural features of interest and value are studied and described, such as the general character of the surface, its soils, water resources, deposits of valuable minerals and other like topics. At present the work has been carried on in ninety-one counties of the state, including an area of 51,587 square miles. As fast as a sufficient number of counties are studied the reports on them are gathered together and published as one of the annual reports of the Survey, together with maps of the counties included, showing roads, streams, towns and the various geological formations.

The second line of work has been the carrying on of special investigation of the various mineral resources of the state. Immediately upon the organization of the Survey the coal deposits were made the object of study and what was known of their structure, character and the modes of their exploitation was published as volume II of the Survey reports. More recently a fuller account, made possible by the greater development of the coal fields, together with papers on related subjects, has been issued in volume XIX. In the same volume are given the results of an extensive study of the peat deposits of northern Iowa. The gypsum beds of Fort Dodge also received early attention as did the lead and zinc deposits of northeastern Iowa and the deep waters of the state. The preliminary report on gypsum is given in volume III and a more comprehensive report is found in volume XII, in connection with the report on the geology of Webster county. A report on lead and zinc appeared in volume VI and the result of a later and more detailed study of the Dubuque county deposits was incorporated in the report on the geology of that county, as found in volume X.

What was learned of the deep wells of the state in the early studies was issued in volume VI, and the subject has been studied continuously ever since. A report embodying all known data will be published in the near future. The clays of the state received attention and are described in volume XIV, the quarry products in volume XVII, and at present studies of the limestone, sand and gravel deposits of the state, with special reference to their value for road building and concrete purposes, are being carried on. A subject which will be of increasing importance as Iowa becomes more of an industrial center is that of water power. This is being made the object of close study and it is hoped to issue a report shortly. A large amount of work remains yet to be done before our knowledge of the geology of the state is complete as much of the earlier study was of necessity largely reconnaissance work and needs to be

supplemented by the results of later work done under more favorable conditions. Reports on the geology and physical geography of the entire state are now in process of preparation.

For several years past the state Survey has co-operated with the National Survey in the making of topographic maps of the Des Moines valley. These maps show the character of the surface, the elevations above sea-level as well as cultural features. They are of especial value in coal prospecting, engineering and drainage projects. Parts of Dallas, Polk, Warren, Marion and Mahaska counties have been covered and preliminary work begun on portions of Story and Boone counties. These maps are issued by the federal government and may be purchased at a cost of five cents each. They are bounded not by county lines but by meridians of longitude and parallels of latitude and each map covers about 230 square miles.

LIBRARY COMMISSION.

Seven Members—Three ex officio and four appointed by the Governor. Term of appointees, five years. No compensation.

COMMISSIONERS.

JOHNSON BRIGHAM, State Librarian, *ex officio*, President.

ALBERT M. DEYOE, Superintendent of Public Instruction, *ex officio*.

GEORGE E. MACLEAN, President State University, *ex officio*.

MEMBERS APPOINTED BY THE GOVERNOR.

	Term Expires
ANNA B. HOWE, Marshalltown.....	June 30, 1914
HARRIET C. TOWNER, Corning.....	June 30, 1915
WITTER H. JOHNSTON, Fort Dodge.....	June 30, 1917
ELIZABETH S. NORRIS, Grinnell.....	June 13, 1918

Secretary elected by the Commission annually. Office, Historical Building, East Wing, Des Moines, Iowa.

Office	Name	Legal Residence	Birthplace	Compensation
Secretary	Alice S. Tyler.....	Des Moines.....	Illinois	\$ 1,600
Librarian trav. library.....	Margaret W. Brown..	Charlton.....	Iowa	900
Field and ref. ass't.....	Ida L. Lange.....	Des Moines.....	Michigan	900
Organizing assistant.....	Mrs. Priscilla Burd..	Kansas City.....	Illinois	720
Clerk	Ada L. Septer.....	Des Moines.....	Iowa	720

The Iowa library commission was created by an act of the Twenty-eighth General Assembly in March, 1900. The growing interest in library matters and the many gifts for the erection of library buildings have made the demands on the commission heavy and constant.

The secretary is designated by the commission as the Director of Library Extension and her activities cover a wide range of interests, among which are the following: Assisting any community desiring aid in planning for the submission of a library tax to a popular vote; aiding boards of trustees and librarians in organizing libraries; for a business-like administration; assisting in the selection, classifying and cataloging of books; addressing women's clubs, teachers' meetings, public meetings, etc.; conferring with library trustees and city councils in the consideration of plans for new library buildings, with special reference to best working interior arrangement, etc. By correspondence also much information is given to librarians and library boards as to details of library economy, the selection and classification of books, etc.

The principal activities of the commission are as follows: (1) The traveling library 20,000 volumes, which consists of (a) miscellaneous collections of

fifty volume libraries; (b) books on special subjects of study; (c) books for the blind loaned singly to any blind reader in the state. These are loaned free to any community in the state complying with a simple agreement and paying transportation charges. (2) Summer library school conducted by the secretary at the state university at Iowa City for six weeks each summer as a department of the university's summer session. (3) Periodical clearing house for the exchange of standard periodicals indexed in Poole's Abridged Index and Reader's Guide, this exchange being for the purpose of aiding small libraries in securing sets of standard periodicals without cost. (4) Publication of quarterly circular of information, leaflets and other material helpful in disseminating library information and in developing and fostering the library spirit in Iowa.

IOWA STATE HIGHWAY COMMISSION.

ANSON MARSTON, Ames, *Director*.
CHARLES F. CURTIS, Ames, *Director*.
THOMAS H. MACDONALD, Ames, *Highway Engineer*.
JAY B. DAVIDSON, Ames, *Engineer of Road Machinery*.
JOHN E. KIRKHAM, Ames, *Cons. Bridge Engineer*.
C. B. MCCULLOUGH, Ames, *Assistant Engineer*.
ANNIE LAURIE BOWEN, Ames, *Secretary*

The law establishing a Highway Commission for the State of Iowa and defining the duties of the same was passed by the 30th General Assembly and approved April, 1904. In this act, the Iowa State College was constituted State Highway Commission. The duties of the Commission were defined as follows:

1. To devise and adopt plans and systems of highway construction and maintenance.
2. To disseminate information and instruction to county supervisors, and other highway officers who make request, to answer inquiries and advise such supervisors and officers on questions pertaining to highway improvements.
3. To promulgate advisory rules and regulations for the repair and maintenance of highways.

WORK OF THE COMMISSION.

Since July, 1904, the Commission has been actively engaged in carrying out the provisions of the law as outlined above. During the succeeding years, the Commission has been represented at over four hundred different meetings called for the purpose of promoting road and bridge construction in the state. It has designed plans and prepared specifications for over fifty structures, not including the standard plans which have been sent out to the various counties from time to time.

A large amount of general and detailed information has been collected in various ways. In the 1905 census a supplementary card called the Agriculture Road Schedule was added, and in this way, complete detail figures secured of the amount of traffic over the country roads from each farm. A number of tests of both stone and gravel for road material have been made in the road materials laboratory from time to time and tests of Iowa gravels, sands, and stone more comprehensive and wider in scope than any which have been made heretofore are now being conducted in this laboratory under the joint direction of the Engineering Experiment Station, the State Geological Survey, and this Commission. From time to time, in various parts of the state, there have been constructed stretches of experimental and model roads under the plans and supervision of the Highway Commission.

STATE FIRE MARSHALL.

Appointed by the Governor. Term four years. Compensation, \$2,500.

OLE O. ROE, of Des Moines, Polk county. Term begins July 4, 1911. Term ends July 1, 1916.

The office of state fire marshal was created by an act of the Thirty-fourth General Assembly.

The principal duties of the fire marshal are to investigate the cause, origin and circumstances of every fire occurring in the state; to determine if any buildings or structures, by reason of want of proper repair or by reason of age and dilapidated condition, are especially liable to fire; to require teachers in public and private schools to have at least one fire drill a month and instruct the pupils at least four times a year in the causes and dangers of fires; to make an annual report to the governor. For the purpose of enforcing the orders of the fire marshal suitable penalties and fines are provided and he and his assistants are empowered to administer oaths and compel the attendance of witnesses.

Provision is made for the appointment of a deputy fire marshal at a salary of fifteen hundred dollars a year, and of a state inspector or inspectors, known to be competent and skilled in the inspection of buildings and their contents, and of such other help as may be necessary. Reports are required to be made to the fire marshal by all chiefs of paid fire departments of each and every fire, and where there is no paid fire department the report is to be made by the mayor of incorporated cities and towns, and by township clerks outside of incorporated cities and towns. An appropriation of \$12,500 a year is provided for defraying the expenses of the office.

TAX COMMISSION.

Appointed by the Governor. Compensation \$10 per diem and expenses.

MEMBERS.

MOSES H. COHEN, *Republican*, Des Moines.
 ANDREW C. RIPLEY, *Republican*, Garner.
 B. E. STONEBREAKER, *Republican*, Rockwell City.
 J. H. MCCONLOGUE, *Democrat*, Mason City.
 CHARLES N. VOSS, *Democrat*, Davenport.

The Thirty-fourth General Assembly provided that the Governor should appoint a tax commission consisting of five members not more than three of whom shall belong to the same political party to examine into tax assessment, tax levy and tax collection laws of Iowa and other states, and use such means and make such investigations as shall be deemed best to secure information for the purpose of ascertaining whether the present laws of the state regulating the assessment, levy and collection of taxes may not be improved. The commission is to report its findings together with such recommendations as it may deem advisable to the Governor not later than October 1, 1912, together with a bill or bills intended to carry into effect the recommendations. Such report and bill or bills are to be transmitted by the Governor to the Thirty-fifth General Assembly. An appropriation of ten thousand dollars is made to defray the expenses of the commission. The commission has power to select a secretary outside its own membership and to employ such help and assistants, and fix their compensation, as may be necessary. The commission is to have an office in the capitol building.

EMPLOYER'S LIABILITY COMMISSION.

Appointed by the Governor. Compensation \$5 per diem and expenses.

MEMBERS.

JOHN T. CLARKSON, Albia.
 JOHN L. STEVENS, Boone.
 WILLIAM W. BALDWIN, Burlington.
 PHIL S. BILLINGS, Valley Junction.
 JOHN O. STALEY, Des Moines.

The Thirty-fourth General Assembly provided that the Governor should appoint an employer's liability commission consisting of five members, two of

whom are to be employers of labor, two to be employes known to represent the interests of working men and one member to be a disinterested party. The commission is to investigate the problems of industrial accidents and especially the present condition of the law of liability for injuries or death suffered in the course of industrial employment in this and other states and to inquire into the most equitable and effectual method of providing compensation for losses suffered. The commission is to make a report to the governor on or before September 15, 1912, of its conclusions with a draft of a bill or bills as may be deemed appropriate which he is to transmit to the Thirty-fifth General Assembly. An appropriation of eight thousand dollars is made for the expenses of the commission. The commission has power to employ such assistants and help as is necessary and to fix their compensation.

HALL OF PUBLIC ARCHIVES.

BOARD OF TRUSTEES (EX OFFICIO).

BERYL F. CARROLL, Governor, President of the Board.
WILLIAM C. HAYWARD, Secretary of State.
ALBERT M. DEYOE, Superintendent of Public Instruction.

CHIEF JUSTICE JOHN C. SHERWIN,
JUDGE HORACE E. DEEMER,
JUDGE EMLIN MCCLAIN,
JUDGE SILAS M. WEAVER,
JUDGE SCOTT M. LADD,
JUDGE WILLIAM D. EVANS.

Judges of the Supreme Court.

Chapter 142 of the laws of the Thirty-first General Assembly made provision for the care and permanent preservation of the public archives by giving the state library and historical department custody of all the original public documents, papers, letters, records and other official manuscripts of the state executive and administrative departments, offices or officers, councils, boards, bureaus and commissions, ten years after the date of the current use of such public documents, papers, letters, records, or other official manuscripts.

The act also provided that the public archives shall be housed in the Historical, Memorial and Art Building in rooms to be known as the Hall of Public Archives.

Chapter 157 acts of the Thirty-second General Assembly provided that the executive council should superintend the arrangement, labeling, filing and calendaring of the archives, the same to be delivered to the state library and historical department for preservation. An annual appropriation of \$3,500 was made by the Thirty-fourth General Assembly for the biennial period ending June 30, 1913.

The work of arranging, classifying, etc., is now under charge of Cassius C. Stiles, superintendent, at a salary of \$85.00 per month.

HORTICULTURAL SOCIETY.

President—WILLIAM LANGHAM, Cedar Rapids.
Vice-President—MORRIS J. GRAHAM, Adel.
Secretary—WESLEY GREENE, Davenport.
Treasurer—FRANK O. HARRINGTON, Williamsburg.
Librarian—WESLEY GREENE, Davenport.

DIRECTORS.

First District—Chauncey G. Blodgett, Mount Pleasant.
Second District—John Forster, Albia.
Third District—George H. Van Houten, Lenox.
Fourth District—Abraham B. Dennis, Cedar Rapids.
Fifth District—Millard Harrington, Williamsburg.
Sixth District—Clayton O. Garrett, Adelphi.
Seventh District—William B. Chapman, Washta.

Eighth District—Charles H. True, Edgewood.

Ninth District—William C. Havlland, Fort Dodge.

Tenth District—Lewis A. Clemons, Storm Lake.

Eleventh District—Charles F. Gardner, Osage.

Twelfth District—Eugene Secor, Forest City.

The directors for the odd-numbered districts are elected in the even-numbered years, and those for the even-numbered districts in the odd numbered years.

Any resident of the state is eligible to membership in the society. The secretary will on application furnish information relating to membership.

The annual meeting begins on Tuesday before the second Wednesday in December of each year.

The society publishes an annual report full of valuable and interesting papers.

The object of this society is the promotion and encouragement of horticulture and arboriculture in the state by the collection and dissemination of practical information regarding the cultivation of such fruits, flowers and trees as are best adapted to the soil and climate of the state. The rooms of the society are kept open at all times for the reception of visitors. All communications on horticultural topics will be promptly answered by the secretary.

STATE FORESTRY COMMISSIONER.

WESLEY GREENE, of Scott county, secretary of the state horticultural society is *ex officio* state forestry commissioner. His address is Des Moines, Iowa. He serves as commissioner without compensation. The law authorizes him to appoint deputies to serve without salary for each county or group of counties, who shall assist him in the performance of his duties, and also make report to him annually of forestry matters for the use of the horticultural society.

The object of the law is to encourage the planting of forest and fruit trees in the state. The act provides that any person owning land in the state may plant or select a tract of land not less than two acres in area for a forest reservation, provided there shall be not less than two hundred forest trees growing on each acre and that live stock is not permitted to pasture on it.

A fruit reservation shall not be less than one or more than five acres in area and can be claimed for a period of eight years after planting; provided that there are not less than seventy fruit trees growing on each acre, under proper care, and that cattle, horses, mules, sheep, goats and hogs are not permitted on said reservation.

Forest and fruit tree reservations are assessed at a taxable value of one dollar an acre.

Any landowner in this state wishing to plant or select a forest or fruit tree reservation, or both, should apply for the privilege to the assessor when listing property for assessment.

BOARD OF LAW EXAMINERS.

Chairman—GEORGE COSSON, Attorney-General.

MEMBERS OF THE BOARD.

GEORGE COSSON, *ex officio*.

Terms Expire.

E. CHARLES EBERSOLE, Toledo.....	July 4, 1911
CHARLES W. LYON, Des Moines.....	July 4, 1911
CHARLES D. LEGGETT, Fairfield.....	July 4, 1912
RALPH PRINGLE, Red Oak.....	July 4, 1912
FRED W. SARGENT, Sioux City.....	July 4, 1912

The state board of law examiners was created by an act of the Twenty-eighth General Assembly which went into effect on the 4th day of July, 1901. The attorney-general is, by virtue of his office, chairman of the board, and the other members are appointed by the supreme court.

The members of the board are paid as compensation fifteen dollars per day out of the fund arising from examination fees. Under the statute the supreme court may also appoint from time to time, when necessary, temporary examiners to assist the commission, who shall serve for one examination only.

Every applicant for admission to the bar must pass an examination by the board as to his legal attainments, and also as to his preliminary educational qualifications, unless he furnishes proof of such qualification by presenting a diploma or certificate that he is a graduate of a college, high school, normal school or academy, or that he has regularly and in good faith pursued and successfully completed four years of the regular course of an accredited high school, or the certificate of the state board of educational examiners that he has successfully passed an examination by that board, or the certificate of the president of the state university or of any college in this state having an equivalent collegiate or liberal art study, that he has been found on proper certification or examination to be entitled to admission, without condition, as a student in such university or college, for which admission the applicant must have actually and in good faith acquired a general education substantially equivalent to that involved in the completion of a high school course of study of at least four years extent.

If the applicant fails to pass the examination he may take a second examination within three months after such failure. Each applicant is required to pay an examination fee of five dollars, and one dollar for his certificate of admission.

STATE OIL INSPECTORS.

Appointed by the Governor. Term two years. Terms expire June, 1911. Compensation Chief Inspector, fees not to exceed \$150 per month; other Inspectors, fees not to exceed \$100 per month.

MELVIN H. BYERS, Des Moines, Chief Inspector.

WILLIAM D. MASTERS, Ft. Madison.	THOMAS CHANTLAND, Badger.
JOHN P. RISLEY, Davenport.	JOHN L. RICHARDSON, Denison.
REDDING, M. GARRISON, Cedar Rapids	CZAR W. KENT, Sioux City.
WILLIAM B. COWAN, Waukon.	THEODORE GUITTAR, Council Bluffs.
SOLOMON B. HUMBERT, Cedar Falls.	JOHN W. HALL, Osceola.
HENRY V. SPEERS, Marshalltown.	JOHN P. EARLY, Albia.
THOMAS DUFF, Garner.	

The state is divided into fourteen inspection districts which may be changed as the exigencies of the service may require.

An inspector is appointed for each inspection district, one of which is designated as chief inspector, who exercises supervision over the entire inspection service of the state, except in the matter of monthly reports and payment of fees, which are forwarded direct to the secretary of state.

Inspectors are furnished by the state with suitable apparatus for making inspection of all illuminating oils sold within the state, which includes miners' oil and oils used for illuminating boats, railway cars and street cars. A sample is taken by the inspector from each tank or barrel and subjected to a test. For petroleum oil (kerosene) the Elliott cup, closed test, is used. If the vapor arising from the heating process ignites at a temperature of 100 degrees or less, the entire lot from which the sample is taken is rejected and cannot be sold or used for illuminating purposes within the state. If the "flash" does not take place until after 100 degrees is reached it is approved. Miners' oil is subjected to a gravity test of 22 degrees, Taglibue hydrometer, at a temperature of sixty degrees Fahrenheit. Oils used for illuminating boats, street or railway cars are tested to an igniting or burning point of 300 degrees Fahrenheit.

On or before the 15th day of each month, each inspector is required to make a report to the secretary of state of all inspections made during the previous month, showing each inspection made, for whom and where made,

kind of oil, number of tank, degree of test, whether rejected or approved, amount of fees collected, total of oil or gasoline inspected during the month, and an itemized report of all expenses incurred, amount of fees due inspectors, deputies and branders, all of which must be verified under oath and mailed, together with all fees collected, to the secretary of state, who is required to approve same before inspector's fees and expenses can be allowed by the executive council and a warrant ordered drawn by the auditor of state in payment therefor. Deputies and branders may be appointed by inspectors when necessary, but must be approved by the executive council. No person interested in the manufacture or sale, either directly or indirectly, in petroleum products can serve as inspector, or act as surety on his official bond, which is fixed by statute at \$5,000.00. Inspectors may be removed for neglect or failure in the performance of their official duties.

All persons for whom inspections are made must report directly to the secretary of state all inspections made for them for each month.

This is compared with the inspector's report for the same month, and if any discrepancies are found, corrections are required until a complete check is secured.

Rules and regulations for making inspections are formulated and adopted by the state board of health and become effective and a part of the law when approved by the governor.

SUPERINTENDENT OF WEIGHTS AND MEASURES.

Appointed by the Governor. Salary, \$50.00 per annum.

LAENAS G. WELD, Johnson County; Postoffice, Iowa City.

The governor is authorized to appoint from the board of professors of the State University a superintendent of weights and measures for the state, who shall have sufficient learning and mechanical skill to perform the duties of the position. The superintendent must give bond in the sum of \$5,000. He has charge of the standards adopted by the state and must keep them in a building furnished by the state, from which they shall in no case be removed. The code provides further that "he shall provide the several counties with such standards, balances and other means of adjustment, as may be ordered by them, and as often as once in ten years compare the same with those in his possession and have general supervision of the weights and measures of the state. He shall procure, and keep for the state a complete set of copies of the original standards of weights and measures, which shall be used for adjusting the county standards, and in no case shall the original standards be used for any other purpose than the adjustment of this set of copies. He shall also procure such apparatus and fixtures as are necessary in the comparison and adjustment of county and town standards. He shall cause to be impressed upon all standards of weights and measures furnished by him the word "Iowa," and such other devices as he shall direct for the particular county, city or town, and the county sealers shall see that, in addition to the above device, there is impressed on the town and city standards such other devices as the board of supervisors shall direct for them."

DIRECTOR OF WEATHER AND CROP SERVICE.

Appointed by the Governor. Term two years. Term expires June 30, 1912. Salary \$1,500.

GEORGE M. CHAPPEL, of Polk County; Postoffice, Des Moines.

The state weather and crop service was established in June, 1890, since which date it has been maintained in co-operation with the U. S. Weather Bureau. Under existing statutes the director is appointed by the governor upon recommendation of the state board of agriculture, and all expenditures

are drawn upon vouchers issued by the president and secretary of that board. It is made the duty of the director to establish volunteer weather and crop stations to the number of two or more in each county, to appoint observers thereat and receive reports therefrom of meteorological and crop conditions; to tabulate reports for permanent records of climate and crops; to edit and cause to be printed a monthly weather and crop review; to issue weekly weather and crop bulletins during the crop season, April 1 to October 1, and to compile an annual report which shall contain a complete review and summary of the service for the year, which may include articles and papers upon the subjects of meteorological science and climatology, and which shall be printed and bound in such numbers as the executive council shall direct. The director's compensation for such service shall not exceed fifteen hundred dollars per year.

INSPECTORS OF BOATS.

Appointed by the Governor. Term two years. Terms expire May, 1912.

Compensation, fees.

GEORGE B. FREEMAN.....	Mason City, Cerro Gordo county
JACOB B. THOMPSON.....	Spirit Lake, Dickinson county
JOHN T. PAINTEN.....	Iowa City, Johnson county
H. C. DALY.....	Emmetsburg, Palo Alto county

The inspectors are appointed by the governor to hold office for a term of two years from the first Monday in May in the even-numbered years. Each inspector is required to make an annual report to the governor on or before the first day of January, giving in detail the number and date of licenses granted pilots and engineers, number and kind of boats inspected, the fees received therefor, and other matters considered useful and of general interest.

The law provides that "any inspector, on the request of owner, agent or master of any boat other than a row boat, upon the inland waters of the state having a carrying capacity of five or more passengers, shall carefully and thoroughly inspect such boat, its appliances and machinery, and, if found in proper condition and safe for the carriage of persons or passengers, give his certificate thereof including therein the number of persons or passengers that may be carried, and on what waters; which certificate, or a copy thereof, shall be posted in a conspicuous place on the boat, and any boat so inspected and certified shall be entitled to run for the season following the date thereof. In like manner, upon the request of any pilot or engineer for a license as such, the inspector shall forthwith investigate the competency of the applicant, his acquaintance with and experience in his business, his habits as to sobriety, and other qualifications, and, if found capable of performing well his duties, and of good habits, he shall issue his certificate authorizing him to act as pilot or engineer, as the case may be, for five years from the date thereof, unless sooner revoked for cause, which revocation when made shall take effect upon the approval of the governor. The inspector may charge and require advance payment for inspection, for each sailboat, one dollar, each boat propelled by other power with a capacity of not more than twenty persons, five dollars; those of greater capacity, ten dollars, and for each applicant for license as pilot or engineer, three dollars."

The penalty for hiring or offering to hire such boat for the carriage of passengers, without first securing the certificate above mentioned, or for permitting or receiving for carriage a greater number of persons than authorized in the said certificate, is a fine of not to exceed one thousand dollars or imprisonment in the county jail not to exceed one year, or both fine and imprisonment. The same penalty applies to anybody acting as a pilot or engineer without first having obtained a license, or having obtained such license, continuing to follow such avocation after his certificate has been revoked.

STATE EXECUTIVE DEPARTMENT

IOWA ACADEMY OF SCIENCE.

OFFICERS.

President—LOUIS BEGEMAN, Cedar Falls.
First Vice-President—A. A. BENNETT, Ames.
Second Vice-President—CHARLES N. KINNEY, Des Moines.
Secretary—LUTHER S. ROSS, Des Moines.
Treasurer—GEORGE F. KAY, Iowa City

EXECUTIVE COMMITTEE.

Ex Officio—Louis Begeman, A. A. Bennett, Charles N. Kinney, L. S. Ross, George F. Kay.

Elective—H. S. Conrad, Grinnell; B. H. Bailey, Cedar Rapids; H. M. Kelley, Mt. Vernon.

"The object of the academy shall be the encouragement of scientific work in the state of Iowa."

Membership is not limited to those giving their time to the advancement of science either in teaching or in original research, but is open to those interested in scientific subjects.

Members of the academy are divided into three groups: (1) fellows who shall be elected from residents of the state of Iowa actively engaged in scientific work; (2) associate members of the state of Iowa, interested in the progress of science, but not direct contributors to original research, and (3) corresponding fellows to be elected by vote from original workers in science in other states.

Papers of general interest in addition to those that are technically scientific are presented at each annual meeting.

Meetings are held each spring, time and place being fixed by the executive committee.

The academy publishes each year a volume containing a report of the proceedings of the annual meeting and the papers which have been presented at that time. Up to the present date seventeen volumes have been issued.

BOARD OF VOTING MACHINE COMMISSIONERS.

Appointed by the Governor. Term five years. Compensation not to exceed \$1,500.

J. B. CLASSEN, *President*, Green Mountain.
 FRANK A. MATHIS, *Treasurer*, Des Moines.
 GEORGE A. NICHOLS, *Secretary*, Estherville.

The voting machine commission was created by an act of the Twenty-eighth General Assembly, providing for the use of voting machines at all state, county, city, town, and township elections. By this act the governor was authorized to appoint three commissioners, not more than two of whom should be from the same political party. The commissioners are appointed for the term of five years, subject to removal at the pleasure of the governor.

Individuals or corporations owning or interested in any voting machine may call upon the commissioners to examine the said voting machine. After such examination the commissioners are to report the results to the secretary of state, giving the capacity of such machine to register the vote of the people, its accuracy and efficiency, and its mechanical perfections or imperfections. This report is to be filed in the office of the secretary of state, and it must state the opinion of the commissioners, whether the kind of machine so examined can be safely used by the voters. Should the report state that the machine can be so used, it shall be deemed approved by the commissioners, and machines of its kind may be adopted and used at the various elections held in the state. For making such examination and report, each commis-

sioner is to receive the sum of \$150 for his compensation and expenses, but no commissioner is to receive an amount in excess of \$1,500 and reasonable expenses in any one year. The fees for examination are to be paid by the individual or corporation owning or interested in the voting machine examined.

Ten voting machines made by as many different companies have been examined and approved by the commission. These are: The John Blocty, examined at Chicago, Ill., July 31, 1900; the Climax, examined at Cedar Rapids, September 15, 1900; the National, examined at Sioux City, December 22, 1903; the Universal, examined at Bloomington, Ill., December 26, 1903; the U. S. Standard, examined at Des Moines, May 31, 1904; the Iowa, examined at Cedar Rapids, July 11, 1905; the Abbott, made by the Abbott V. M. Co., Hudson, Mich., the Universal was re-examined at Moline, Ill., October 29, 1906, and the Glenn Voting Machine, examined at Cedar Rapids, November 5, 1906. The Glenn V. Machine at Cedar Rapids, January 6, 1910 for improvements and attachment for use at primaries. The Empire Voting Machine submitted by Empire Voting Machine Co., Jamestown, N. Y., at Chicago, Ill., May 24, 1910, and a re-examination of same at Des Moines, Ia., October 31, 1910. Each of these machines was found to comply with the provisions of the law, above mentioned, and was so reported by the commission to the secretary of state.

The commission in making examinations has not taken into account the manner in which results, required by law, are accomplished by the various machines, the examination having been conducted only along the line of determining whether the machines would or would not comply with the law. The matter of expensiveness of construction is not investigated, this being a matter to be determined between the companies manufacturing the machines and the purchasers, the boards of supervisors and city councils. The machines so far examined vary greatly in construction, some being quite complicated and intricate, and yet each has been shown to perform perfectly the requirements of the law in every respect.

THE STATE HISTORICAL SOCIETY OF IOWA.

Established by law in the year 1857. Located at Iowa City.

OFFICERS.

President—EUCLID SANDERS.

Treasurer—PAUL A. KORAB.

Secretary—FRANK E. HORACK.

BOARD OF CURATORS.

Elected by the Society—M. W. Davis, George W. Ball, J. W. Rich, Euclid Sanders, Laenas G. Weld, Arthur J. Cox, James H. Trewin, Henry G. Walker, Marvin H. Dey.

Appointed by the Governor—Harvey Ingham, John Sandham, Irving B. Richman, Edgar W. Stanton, O. B. Clark, Chas. E. Shelton, J. J. McConnell, William Milchrist.

BENJAMIN F. SHAMBAUGH, *Superintendent and Editor.*

The State Historical Society of Iowa was organized in January, 1857. The objects of the society today are practically the same as set forth in its original constitution, "To preserve in authentic form a library of books, pamphlets, maps, charts, manuscripts, papers, paintings, statuary and other material illustrative of the history of Iowa, * * * to exhibit faithfully the antiquities and the past and present resources of the state; and to promote the study of history by lectures, and diffuse and publish information relating to the description and history of Iowa." The activities of the State Historical Society of Iowa are now largely confined to critical historical research and publication.

Since its organization the society has published three different quarterly magazines. From 1863 to 1874 inclusive it published *The Annals of Iowa*, 12 volumes, now called the first series. From 1885 to 1902, inclusive, it published *The Iowa Historical Record*, 18 volumes. From 1903 to date the society has published *The Iowa Journal of History and Politics*, now in its ninth volume.

Numerous special publications have been issued by the society, the most important of which are the *Messages and Proclamations of the Governors of Iowa*, in seven volumes; *The Executive Journal of Iowa, 1838-1843*; the *Lucas Journal of the War of 1812*; three volumes in the *Iowa Economic History Series*; five volumes in the *Iowa Biographical Series*, the *Proceedings of the Fiftieth Anniversary of the Constitution of Iowa*, a volume entitled *Amana: The Community of True Inspiration*; and the *Territorial Governors of the Old Northwest*.

The Library of the society now contains approximately 40,000 titles. There are now about four hundred members; one hundred and twenty-two library members; and twenty-one auxiliary members.

EDUCATIONAL BOARD OF EXAMINERS.

MEMBERS.

ALBERT M. DEYOE, *Superintendent Public Instruction, President, ex officio.*

GEORGE E. MACLEAN, *President State University, ex officio.*

HOMER H. SHERLEY, *President State Normal School, ex officio.*

ABBIE S. ABBOTT, Cedar Rapids. Term expires March 11, 1913.

O. E. SMITH, Indianola. Term expires December 19, 1914.

VIOLA H. SCHELL, Des Moines, *Secretary.*

CLARA L. ABERNETHY, Des Moines, *Stenographer.*

Composition—Three members of the board are members by reason of their official position, and two, one of whom shall be a woman, are appointed by the governor for a term of four years.

Meetings—The board meets for the transaction of business at such times and places as the president directs. Applications of colleges for accreditation are considered once a year at a meeting held in June.

Examinations—All examinations for licenses to teach are under the supervision of the educational board of examiners. There are two classes of examinations, those for uniform county certificates and those for state certificates and diplomas.

For uniform county certificates four regular examinations are held each year on the last Friday and the Wednesday and Thursday preceding in the months of January, June, July and October. Special examinations for provisional certificates are appointed by the president of the board upon the request of the county superintendent of any county in which there is a scarcity of teachers. Uniform county certificate examinations are conducted by the county superintendents.

For state certificates and state diplomas the board holds annually three regular examinations at Des Moines, one at the close of the college year in June, one at the close of the summer session, one while the state teachers' association is in session. Examination for state certificates may be written under the county superintendent at any regular uniform county certificate examination if the county superintendent calls for questions twenty days before.

Licenses—All licenses to teach are issued by the educational board of examiners. There are two general classes of licenses, uniform county and state.

Uniform county licenses consist of first grade and special certificates issued for three years and subject to renewal, second grade issued for two years subject to renewal and third grade certificates issued for one year subject to one renewal, provisional certificates issued for six months, not renewable, but subject to extension by the county superintendent to the first day of the July following the date of issue.

State licenses consist of state certificates, general and special, all of which are issued for five years and subject to renewal and state diplomas valid for life of holder.

All state certificates, first and second grade uniform county certificates are renewed for life upon proofs of at least five years successful teaching, three of which shall have been during the time said certificate (with renewals) has been in force.

Fees—The examination fee for uniform county certificates is \$1; for state certificates general and special, \$2; for life validation of uniform county and state certificates, \$5; for state diplomas, \$5.

Registration—To be valid in any county a certificate must be registered in the office of the county superintendent.

Accredited Schools—The educational board of examiners makes regulations for the granting of certificates to graduates of the regular and collegiate courses of the State University of Iowa, the State Teachers College, and the State College of Agriculture and Mechanic Arts, and determines what other colleges and normal schools of the state are entitled to like recognition.

Library List—The board is required to prepare and publish a list of books suitable for rural school libraries, from which list the library committee of all rural schools must make selection when purchasing books for their libraries.

IOWA STATE TEACHERS' ASSOCIATION FOR 1911.

OFFICERS.

President—FRED MAHANNAH, Mason City.

Secretary—O. E. SMITH, Indianola.

Treasurer—GEORGE W. SAMPSON, Cedar Falls.

First Vice-President—A. C. FULLER, Washington.

Second Vice-President—MINNIE BABCOCK, Humboldt.

Third Vice-President—G. W. WEBER, Columbus Junction.

Executive Committee—FRANK L. SMART, Davenport, Chairman.

O. H. BENSON, Clarion.

ARTHUR E. BENNETT, Fayette.

Organisation—Pursuant to a call signed by D. F. Wells, then of the Muscatine schools, and seventeen others, a number of teachers met in the court house at Muscatine May 10, 1854, and organized the Iowa State Teachers' Association, adopted a constitution and elected the following officers: President, J. A. Parvin, Muscatine; Vice-President, Rev. Daniel Lane, Davenport; Recording Secretary, D. Franklin Wells, Muscatine; Corresponding Secretary, Rev. Samuel Newberry, Dubuque; Treasurer, G. W. Drake, Oskaloosa; Executive Committee, Rev. Samuel Newberry, Dubuque; G. B. Denison, Muscatine; Rev. W. W. Woods, Iowa City; D. S. Sheldon, Davenport, and H. K. Edson, Denmark.

The real work of the association began with its second session which convened at Iowa City, December 27 and 28 of the same year. After a very important meeting this session adjourned to meet at Davenport, September 4, 1855. When the time came for this meeting, so few were present it was abandoned.

An educational convention was called to meet at Iowa City June 16 to 18, 1856. At this meeting a permanent organization was effected and the constitution of the association of 1854, somewhat modified, was adopted. Since that time a session has been held each year.

At the session in December, 1905, the semi-centennial anniversary of the association was celebrated by a special campfire program, which was participated in, either in person or by letter, by many of the veterans in education in Iowa.

JUDICIARY

SUPREME COURT OF IOWA.

	Terms Expire
*JOHN C. SHERWIN, <i>Chief Justice</i>	December 31, 1912
Associate Justices:	
EMLIN McCLAIN, of Iowa City, Johnson county...	December 31, 1912
SILAS M. WEAVER, of Iowa Falls, Hardin county..	December 31, 1914
SCOTT M. LADD, of Sheldon, O'Brien county.....	December 31, 1914
HORACE E. DEEMER, of Red Oak, Montgomery county	December 31, 1916
WILLIAM D. EVANS, of Hampton, Franklin county..	December 31, 1916
Clerk of Supreme Court:	
BURGESS W. GARRETT, of Leon, Decatur county.....	January, 1915
Deputy Clerk of Supreme Court:	
CHARLES C. HERR, of Armstrong, Emmet county.....	January, 1915
Reporter of Supreme Court:	
WENDELL W. CORNWALL, of Spencer, Clay county.....	January, 1915
Bailliff of Supreme Court:	
BURR P. KIRK, of Mason City, Cerro Gordo county.	

DEPARTMENT OF ATTORNEY-GENERAL.

Attorney-General:	
GEORGE COSSON, of Audubon, Audubon county.....	January, 1913
Assistant Attorney-General:	
JOHN FLETCHER, of Avoca, Pottawattamie county.....	January, 1913

SUPREME COURT OF IOWA.

ORGANIZATION.

The supreme court consists of six judges, four of whom constitute a quorum for the transaction of business, but one alone may adjourn from day to day, or to a particular day, or until the next term.

The judge whose term first expires is the chief justice, and so on in rotation, except when the term of two of the justices expire at the same time the senior in age serves first as chief justice.

JURISDICTION.

The supreme court has appellate jurisdiction only in cases in chancery and constitutes a court for the correction of errors at law. It has appellate jurisdiction over all judgments and decisions of all courts of record, except as otherwise provided by law.

*Mr. Justice McClain will serve as chief justice during the year 1912.

An appeal may also be taken to the supreme court from:

1. An order made affecting a substantial right in an action, when such order, in effect, determines the action and prevents a judgment from which an appeal might be taken;
2. A final order made in special actions affecting a substantial right therein, or made on a summary application in an action after judgment;
3. An order which grants or refuses, continues or modifies a provisional remedy; grants or refuses, dissolves or refuses to dissolve an injunction or attachment; or grants or refuses a new trial; or sustains or overrules a demurrer;
4. An intermediate order involving the merits or materially affecting the final decision;
5. An order or judgment on habeas corpus.

If any of the above orders or judgments are made or rendered by a judge, the same are reviewable, the same as if made by a court.

The supreme court has power to issue all writs and processes necessary to secure justice to parties, and to enforce its appellate jurisdiction, and it may exercise supervisory control over all inferior judicial tribunals.

It may enforce its mandates upon inferior courts and officers by fine and imprisonment, which imprisonment may continue until its mandates are obeyed.

TERMS.

There are three regular terms in each year, held as follows, to-wit: The first term beginning with the second Tuesday in January and ending with the first Monday of May; the second beginning with the first Tuesday after the first Monday of May and ending with the third Monday of September, and the third beginning with the first Tuesday after the third Monday of September and ending with the third Saturday of December.

The time allotted to each term is divided as nearly as practicable into periods of four weeks each, the first part of each period is devoted to the argument and submission of cases, and the second to consultation and the preparation of opinions. Cases assigned for each period are called in their order as shown on the term docket but no more submissions are taken for one period than in the judgment of the court can be properly considered and determined before the next succeeding session. All causes on the docket are heard at each term unless continued or otherwise disposed of by order of court.

The regular public sessions of the court are held in the supreme court room at the capitol, commencing at 9 o'clock A. M., standard time. On Tuesday and Friday of the first and second week of each four weeks' period submission of motions are taken before calling the calendar. Motions noticed for a day when the court is not sitting are taken on the next motion day on which the court sits.

Judgments of affirmance, rulings and orders in causes submitted and orders authorized by law may be made and entered by the court at any time regardless of the term of court.

APPEALS IN CIVIL CASES.

Appeals from the superior and district courts may be taken to the supreme court at any time within six months from the rendition of the judgment or order appealed from, and not afterwards. No appeal shall be taken in any cause in which the amount in controversy between the parties, as shown by the pleadings does not exceed one hundred dollars, unless the trial judge shall, during the term in which judgment is entered, certify that the cause is one in which the appeal should be allowed, and upon such certificate being filed the same shall be appealable regardless of the amount in controversy, but this limitation shall not affect the right of appeal in any action in which an interest in real estate is involved, nor shall the right of appeal be affected by the remission of any part of the verdict or judgment returned or rendered.

APPEALS IN CRIMINAL CASES.

Appeals from the final judgment of the district court may be taken in all criminal cases within six months after the judgment is rendered; and either the defendant or the state may appeal. Upon appeal the supreme court may affirm, reverse or modify the judgment or render such judgment as the district court should have done. It may order a new trial or reduce the punishment, but cannot increase it. If the state appeals, the court cannot reverse or modify the judgment so as to increase the punishment, but may affirm it and shall point out any error in the proceedings and its decision shall be obligatory as law.

SALARY.

The salary of each justice is six thousand dollars (\$6,000) a year. Each general assembly also appropriates sufficient funds for the payment of stenographers, bailiff and such other incidental expenses as may be incurred by the court.

THE DISTRICT COURTS OF IOWA.

There are at the present time fifty-six judges of the district court of the state of Iowa. The state is divided into twenty judicial districts and each district is entitled to from one to five judges, the number being fixed by statute. The judges are elected for terms of four years and receive an annual salary of \$3,500. Each judge appoints a short hand reporter, who receives \$8 per day for each day's attendance upon said court, and in case the per diem does not equal \$1,600, then the county or counties composing the district make up the deficiency in proportion to the number of days of court held in such county or counties.

The terms of all district judges commenced January 1, 1911, and will expire December 31, 1914, except Jefferson F. Clyde of the twelfth; Arthur D. Bailie, of the fourteenth; Eugene B. Woodruff, of the fifteenth, and Winfield S. Withrow of the twentieth districts, whose terms began January 1, 1909, and will expire December 31, 1912.

The following is the section of the code governing the jurisdiction of the district court:

SECTION 225. *Jurisdiction—civil, criminal, probate—successor of circuit court.* The district court shall have general original and exclusive jurisdiction of all actions, proceedings and remedies, both civil and criminal, except in cases where exclusive or concurrent jurisdiction is or may hereafter be conferred upon some other court or tribunal by the constitution and laws of the state, and shall have and exercise all the powers usually possessed and exercised by courts of record. It shall also possess and exercise jurisdiction in all appeals and writs of error taken in civil and criminal actions and special proceedings authorized to be taken from all inferior courts, tribunals, boards or officers, under any provisions of the laws of this state, and shall have a general supervision thereof, in all matters, to prevent and correct abuses, where no other remedy is provided.

First. The district court of each county shall have original and exclusive jurisdiction to probate the wills of, and to grant administration upon the estates of, all persons who at the time of their death were residents of the county and of non-residents of the state who die leaving property within the county subject to administration, or whose property is afterwards brought into the county.

Second. To appoint guardians of the persons and property of all persons resident in the county subject to guardianship.

Third. To appoint guardians of the property of all such persons non-residents of the state who have property within the county subject to guardianship, or whose property is afterwards brought into the county.

Fourth. It shall have jurisdiction in all matters in relation to the appointment of executors and trustees, and the management and disposition of the property of and settlement of such estates; *provided*, that where jurisdiction has heretofore been acquired, the same shall be retained until such estate is closed.

The district court shall succeed to and exercise full authority and jurisdiction over the records of the circuit court, and may enforce all judgments, decrees and orders thereof in the same manner and to the same extent as it may exercise like jurisdiction and authority over its own records, and for the purpose of the issuance of process, and of any and all other acts necessary to the due and efficient enforcement of the orders, judgments and decrees of the circuit courts the records thereof shall be deemed records of the district court. Transcripts and process from the judgments, decrees and records of the circuit court shall be issued by the clerk of the district court and under the seal of his office.

JUDGES AND REPORTERS OF THE DISTRICT COURT.

FIRST DISTRICT.

Lee County.

Judges.

Henry Bank, Jr., Keokuk.
William S. Hamilton, Ft. Madison.

Court Reporters.

Charles J. Smith, Keokuk.
Miss Edna Hyde, Keokuk.

SECOND DISTRICT.

COUNTIES—Appanoose, Davis, Jefferson, Lucas, Monroe, Van Buren and Wapello.

Judges.

Frank W. Eichelberger, Bloomfield.
Francis M. Hunter, Ottumwa.
Charles W. Vermillion, Centerville.
Dan M. Anderson, Albia.

Court Reporters.

Adolph Sander, Ottumwa.
Frank T. Roberts, Ottumwa.
Floyd A. Walker, Ottumwa.
Frank Nichol, Albia.

THIRD DISTRICT.

COUNTIES—Adams, Clarke, Decatur, Ringgold, Taylor, Union and Wayne.

Judges.

Hiram K. Evans, Corydon.
Thomas L. Maxwell, Creston.

Court Reporters.

Seth S. Wright, Corydon.
William M. Hyland, Osceola.

FOURTH DISTRICT.

COUNTIES—Cherokee, Lyon, Monona, O'Brien, Osceola, Plymouth, Sioux and Woodbury.

Judges.

Frank R. Gaynor, LeMars.
John F. Oliver, Onawa.
William Hutchinson, Alton.
David Mould, Sioux City.

Court Reporters

Harry D. Hamilton, Sioux City.
Clarence Hamilton, Sioux City.
Chauncey W. Pitts, Alton.
Charles C. Hamilton, Sioux City.

FIFTH DISTRICT.

COUNTIES—Adair, Dallas, Guthrie, Madison, Marion and Warren.

Judges.

Jas. H. Applegate, Guthrie Center.
Lorin N. Hays, Knoxville.
William H. Fahey, Perry.

Court Reporters.

William C. Southwick, Guthrie Center.
Newton W. Roberts, Ottumwa.
Hibbard K. Ashton, Guthrie Center.

SIXTH DISTRICT.

COUNTIES—Jasper, Keokuk, Mahaska, Poweshiek and Washington

Judges.

Byron W. Preston, Oskaloosa.
Kleber E. Willcockson, Sigourney.
John F. Talbot, Brooklyn.

Court Reporters.

Jesse O. Linabury, Oskaloosa.
Nell D. Needham, Washington.
J. H. P. Robison, Grinnell.

STATE JUDICIAL DEPARTMENT

SEVENTH DISTRICT.

COUNTIES—Clinton, Jackson, Muscatine and Scott.

Judges.

Allan J. House, Maquoketa.
 Arthur P. Barker, Clinton.
 Lawrence J. Horan, Muscatine.
 William Theophilus, Davenport.
 F. Dickinson Letts, Davenport.

Court Reporters.

Maude Berry, Maquoketa.
 John Jackson, Clinton.
 Miss Sophy Dallas, Muscatine.
 S. Scott Stackhouse, Davenport.
 Howard S. Boudinot, Davenport.

(Reporters in this district remain in home town during each term of court.)

EIGHTH DISTRICT.

COUNTIES—Iowa and Johnson.

Judge.

Ralph P. Howell, Iowa City.

Court Reporter.

Miss Addie M. Shaft, Iowa City.

NINTH DISTRICT.

Polk County.

Judges.

William H. McHenry, Des Moines.
 Hugh Brennan, Des Moines.
 Lawrence DeGraff, Des Moines.
 Charles S. Bradshaw, Des Moines.
 James P. Hewitt, Des Moines.

Court Reporters.

Curtis F. Irish, Des Moines.
 Walter Irish, Des Moines.
 Frank C. Walrath, Des Moines.
 William H. Jayne, Des Moines.
 Gordon L. Elliott, Des Moines.

(All four judges are in attendance during each term of court.)

TENTH DISTRICT.

COUNTIES—Black Hawk, Buchanan, Delaware and Grundy.

Judges.

Franklin C. Platt, Waterloo.
 Charles E. Ransier, Independence.

Court Reporters.

James B. Newman, Cedar Falls.
 Nellie E. Corliss, Independence.

ELEVENTH DISTRICT.

COUNTIES—Boone, Franklin, Hamilton, Hardin, Story, Webster and Wright.

Judges.

Charles E. Albrook, Eldora.
 Robert M. Wright, Ft. Dodge.
 Chaucer G. Lee, Ames.

Court Reporters.

John H. Williams, Ames.
 Edward P. Tinkham, Ft. Dodge.
 William S. Weston, Webster City.

TWELFTH DISTRICT.

COUNTIES—Bremer, Butler, Cerro Gordo, Floyd, Hancock, Mitchell, Winnebago and Worth.

Judges.

Jefferson F. Clyde, Osage.
 Charles H. Kelley, Charles City.
 Joseph J. Clark, Mason City.

Court Reporters.

Fred C. Bush, Garner.
 George A. Blake, Charles City.

THIRTEENTH DISTRICT.

COUNTIES—Allamakee, Chickasaw, Clayton, Fayette, Howard and Winneshiek.

Judges.

Liberty E. Fellows, Lansing.
 Alfred N. Hobson, West Union.

Court Reporters.

Emmet F. Dougherty, Waukon.
 Willard W. Comstock, West Union.

FOURTEENTH DISTRICT.

COUNTIES—Buena Vista, Clay, Dickinson, Emmet, Humboldt, Kossuth, Palo Alto and Pocahontas.

Judges.

Arthur D. Bailie, Storm Lake.
 Daniel F. Coyle, Humboldt.

Court Reporters.

Frank A. Cook, Spencer.
 Matthew C. Grier, Emmetsburg.

FIFTEENTH DISTRICT.

COUNTIES—Audubon, Cass, Fremont, Harrison, Mills, Montgomery, Page, Pottawattamie and Shelby.

Judges.

Andrew B. Thorneil, Sidney.
Eugene B. Woodruff, Glenwood.
Orville D. Wheeler, Council Bluffs.

*Vacancy.

Court Reporters.

John J. Ferguson, Council Bluffs.
H. Oscar Ferguson, Council Bluffs.
B. O. Bruington, Council Bluffs.

SIXTEENTH DISTRICT.

COUNTIES—Calhoun, Carroll, Crawford, Greene, Ida and Sac.

Judges.

Frank M. Powers, Carroll.
Marion E. Hutchison, Lake City.

Court Reporters.

E. W. Boyles, Carroll.
Robert C. Turner, Grand Junction.

SEVENTEENTH DISTRICT.

COUNTIES—Benton, Marshall and Tama.

Judges.

Centenary B. Bradshaw, Toledo.
Clarence Nichols, Vinton.

Court Reporters.

William C. Gray, Toledo.
Albert B. Hoover, Marshalltown.

EIGHTEENTH DISTRICT.

COUNTIES—Cedar, Jones and Linn.

Judges.

Milo P. Smith, Cedar Rapids.
Frederick O. Ellison, Anamosa.
William N. Treichler, Tipton.

Court Reporters.

Charles W. Sutliff, Marion.
Charles M. Brown, Cedar Rapids.
Henry H. Burr, Cedar Rapids.

NINETEENTH DISTRICT.

Dubuque County.

Judges.

Robert Bonson, Dubuque.
John W. Kintzinger, Dubuque

Court Reporters.

Frank Hardie, Dubuque.
Herbert S. Moore, Dubuque.

(Both judges are in attendance during each term of court.)

TWENTIETH DISTRICT.

COUNTIES—Des Moines, Henry and Louisa.

Judges.

James D. Smyth, Burlington.
Winfield S. Withrow, Mt. Pleasant.

Court Reporters.

Nancy L. Edwards, Burlington.
John M. McLaughlin, Wapello.

*Caused by the election of William R. Green as representative in Congress to fill vacancy from the Ninth Congressional District.

TERMS OF HOLDING DISTRICT COURT, 1911.

5	Adair, Greenfield	Jan. 2, Mch. 13, Sept. 4, Nov. 6
3	Adams, Corning	Jan. 2, Mch. 13, May 15, Oct. 16
13	Allamakee, Waukon	Jan. 2, Mch. 27, Aug. 28, Oct. 23
2	Appanoose, Centerville	Jan. 9, Mch. 27, Aug. 21, Oct. 23
15	Audubon, Audubon	Feb. 21, May 2, Oct. 17, Dec. 12
17	Benton, Vinton	Jan. 23, Mch. 27, Sept. 11, Nov. 20
10	Black Hawk, Waterloo	Jan. 2, Feb. 20, May 8, Sept. 13
11	Boone, Boone	Feb. 13, May 1, Oct. 2, Nov. 27
12	Bremer, Waverly	Feb. 6, May 1, Oct. 9, Dec. 11
10	Buchanan, Independence	Feb. 20, May 22, Sept. 11, Nov. 13
14	Buena Vista, Storm Lake	Jan. 2, Feb. 27, Sept. 11, Nov. 13
12	Butler, Allison	Jan. 23, Apr. 3, Sept. 4, Oct. 30
16	Calhoun, Rockwell City	Jan. 23, Mch. 27, Sept. 11, Nov. 13
16	Carroll, Carroll	Feb. 13, Apr. 17, Oct. 2, Dec. 4
15	Cass, Atlantic	Jan. 24, Apr. 4, Sept. 26, Nov. 21
18	Cedar, Tipton	Feb. 6, May 1, Sept. 4, Nov. 6
12	Cerro Gordo, Mason City	Jan. 30, Apr. 24, Sept. 25, Nov. 13
4	Cherokee, Cherokee	Jan. 2, Mch. 13, Sept. 4, Oct. 30
13	Chickasaw, New Hampton	Feb. 20, May 8, Oct. 2, Nov. 27
3	Clarke, Osceola	Feb. 6, Apr. 24, Sept. 4, Nov. 20
14	Clay, Spencer	Jan. 23, Apr. 3, Aug. 28, Oct. 30
13	Clayton, Elkader	Jan. 9, Apr. 3, Sept. 4, Oct. 16
7	Clinton, Clinton	Jan. 10, Apr. 4, Jun. 5, Sept. 12, Nov. 14
16	Crawford, Denison	Jan. 23, Mch. 27, Sept. 11, Nov. 13
5	Dallas, Adel	Jan. 2, Mch. 13, Sept. 4, Nov. 6
2	Davis, Bloomfield	Jan. 9, Mch. 6, Oct. 2, Dec. 4
3	Decatur, Leon	Jan. 16, Mch. 20, Aug. 21, Nov. 6
10	Delaware, Manchester	Mch. 13, May 1, Oct. 9, Dec. 4
20	Des Moines, Burlington	Jan. 9, Apr. 10, Sept. 18, Nov. 6
14	Dickinson, Spirit Lake	Jan. 2, Mch. 6, May 1, Sept. 25
19	Dubuque, Dubuque	Jan. 2, Mch. 6, May 1, Oct. 2
14	Emmet, Estherville	Jan. 30, Apr. 10, Aug. 28, Oct. 30
13	Fayette, West Union	Jan. 23, Apr. 17, Sept. 11, Nov. 6
12	Floyd, Charles City	Jan. 2, Mch. 6, Sept. 13, Nov. 20
11	Franklin, Hampton	Feb. 6, Apr. 10, Oct. 2, Nov. 20
15	Fremont, Sidney	Jan. 10, Mch. 14, Aug. 29, Oct. 31
16	Greene, Jefferson	Jan. 2, Mch. 6, May 8, Oct. 23
10	Grundy, Grundy Center	Feb. 6, Apr. 24, Sept. 4, Dec. 4
5	Guthrie, Guthrie Center	Feb. 6, May 1, Oct. 2, Dec. 4
11	Hamilton, Webster City	Feb. 20, May 1, Oct. 16, Dec. 4
12	Hancock, Garner	Feb. 27, May 8, Sept. 25, Dec. 11
11	Hardin, Eldora	Jan. 9, Mch. 20, Sept. 11, Oct. 30
15	Harrison, Logan	Jan. 3, Mch. 14, Aug. 29, Oct. 31
20	Henry, Mt. Pleasant	Feb. 6, May 1, Sept. 25, Nov. 27
13	Howard, Cresco	Mch. 6, May 15, Oct. 2, Dec. 4
14	Humboldt, Dakota City	Feb. 13, Apr. 17, Oct. 2, Dec. 4
16	Ida, Ida Grove	Feb. 13, Apr. 13, Oct. 2, Dec. 4
8	Iowa, Marengo	Jan. 2, Mch. 13, June 5, Oct. 9
7	Jackson, Maquoketa	Jan. 10, Apr. 4, June 5, Sept. 12, Nov. 14
6	Jasper, Newton	Jan. 31, Apr. 11, Oct. 3, Nov. 28
2	Jefferson, Fairfield	Jan. 30, Apr. 3, Sept. 11, Nov. 13
8	Johnson, Iowa City	Feb. 6, May 1, Sept. 11, Nov. 13
18	Jones, Anamosa	Mch. 6, May 15, Sept. 13, Nov. 27
6	Keokuk, Sigourney	Feb. 7, Apr. 18, Sept. 5, Nov. 28
14	Kossuth, Algona	Feb. 13, Apr. 24, Sept. 11, Nov. 13
1	Lee, Ft. Madison	Jan. 16, Apr. 10, Aug. 28, Oct. 23
1	Lee, Keokuk	Mch. 13, May 22, Sept. 25, Nov. 27

18	Linn, Marion.....	Jan. 2,	Apr. 10,	Sept. 4,	Nov. 6
20	Louisa, Wapello.....	Jan. 9,	Apr. 3,	Aug. 28,	Oct. 30
2	Lucas, Chariton.....	Jan. 9,	Apr. 3,	Aug. 21,	Oct. 30
4	Lyon, Rock Rapids.....	Jan. 23,	Apr. 3,	Sept. 25,	Nov. 20
5	Madison, Winterset.....	Feb. 6,	May 1,	Oct. 2,	Dec. 4
6	Mahaska, Oskaloosa.....	Feb. 14,	Apr. 18,	Oct. 3,	Dec. 12
5	Marion, Knoxville.....	Feb. 6,	May 1,	Oct. 2,	Dec. 4
17	Marshall, Marshalltown.....	Jan. 2,	Mch. 13,	Aug. 28,	Oct. 16
15	Mills, Glenwood.....	Jan. 31,	Apr. 11,	Sept. 19,	Nov. 21
12	Mitchell, Osage.....	Feb. 6,	Apr. 10,	Oct. 16,	Nov. 27
4	Monona, Onawa.....	Feb. 20,	Apr. 24,	Oct. 16,	Dec. 11
2	Monroe, Albia.....	Jan. 30,	Apr. 24,	Sept. 11,	Nov. 20
15	Montgomery, Red Oak.....	Feb. 21,	May 2,	Oct. 17,	Dec. 12
7	Muscatine, Muscatine.....	Jan. 10,	Apr. 4,	June 5,	Sept. 12,
		Nov. 14			
4	O'Brien, Primghar.....	Feb. 20,	May 3,	Oct. 16,	Dec. 11
4	Osceola, Sibley.....	Feb. 6,	Apr. 24,	Oct. 9,	Dec. 4
15	Page, Clarinda.....	Feb. 21,	May 2,	Oct. 10,	Dec. 12
14	Palo Alto, Emmetsburg.....	Mar. 20,	May 15,	Oct. 9,	Dec. 4
4	Plymouth, Le Mars.....	Jan. 23,	Apr. 3,	Sept. 25,	Nov. 20
14	Pocahontas, Pocahontas.....	Jan. 16,	Mch. 20,	May 15,	Oct. 16
9	Polk, Des Moines.....	Jan. 2,	Mch. 6,	May 1,	Sept. 11,
		Nov. 6			
15	Pottawattamie, Avoca.....	Jan. 31,	Apr. 11,	Sept. 26,	Nov. 21
15	Pottawattamie, Council Bluffs.....	Jan. 3,	Mch. 14,	Aug. 29,	Oct. 31
6	Poweshiek, Montezuma.....	Jan. 10,	Mch. 21,	Sept. 5,	Nov. 14
3	Ringgold, Mt. Ayr.....	Feb. 6,	Apr. 10,	Sept. 11,	Nov. 20
16	Sac, Sac City.....	Jan. 2,	Mch. 6,	May 8,	Oct. 23
7	Scott, Davenport.....	Jan. 10,	Apr. 4,	June 5,	Sept. 12,
		Nov. 14			
15	Shelby, Harlan.....	Jan. 3,	Mch. 14,	Sept. 5,	Oct. 31
4	Sioux, Orange City.....	Jan. 2,	Mch. 13,	Sept. 4,	Nov. 6
11	Story, Nevada.....	Jan. 9,	Mch. 27,	Sept. 11,	Nov. 6
17	Tama, Toledo.....	Feb. 20,	May 1,	Oct. 16,	Dec. 4
3	Taylor, Bedford.....	Feb. 20,	Apr. 24,	Sept. 25,	Dec. 4
3	Union, Creston.....	Jan. 16,	Apr. 3,	Aug. 21,	Oct. 30
2	Van Buren, Keosauqua.....	Feb. 27,	May 1,	Aug. 21,	Oct. 23
2	Wapello, Ottumwa.....	Jan. 9,	Mch. 27,	Aug. 21,	Oct. 23
5	Warren, Indianola.....	Jan. 2,	Mch. 13,	Sept. 4,	Nov. 6
6	Washington, Washington.....	Jan. 3,	Mch. 14,	Sept. 5,	Oct. 17
3	Wayne, Corydon.....	Jan. 2,	Feb. 27,	May 15,	Oct. 23
11	Webster, Ft. Dodge.....	Jan. 9,	Mch. 20,	Sept. 11,	Nov. 6
12	Winnebago, Forest City.....	Jan. 2,	Mch. 27,	Sept. 4,	Oct. 30
13	Winneshiek, Decorah.....	Jan. 30,	Apr. 17,	Sept. 18,	Nov. 13
4	Woodbury, Sioux City.....	Jan. 2,	Mch. 20,	May 8,	Sept. 4
		Nov. 6			
12	Worth, Northwood.....	Jan. 2,	Mch. 27,	Sept. 4,	Nov. 6
11	Wright, Clarion.....	Feb. 27,	May 8,	Oct. 23,	Dec. 4

SUPERIOR COURTS.

The statutes provide that any city containing four thousand inhabitants, whether organized under a special charter or under the general law for incorporation of cities and towns, may establish a superior court. There are at present seven of such courts, located respectively in the cities of Council Bluffs, Cedar Rapids, Grinnell, Keokuk, Oelwein, Perry and Shenandoah. The judges are elected for terms of four years and receive an annual salary of \$2,000, which is paid quarterly, the first two quarters being paid from the city treasury and the last two quarters from the county treasury of the county in which said court is located.

The judges of the superior courts appoint a shorthand reporter, who receives five dollars per day for each day's attendance upon said court.

The following is a copy of the section of the code, as amended, governing the jurisdiction of the superior court:

SEC. 260. *Jurisdiction—attachments of real estate—city prisons used.* Said court shall have jurisdiction concurrent with the district court in all civil matters, except in probate matters and actions for divorce, alimony and separate maintenance. It shall have exclusive original jurisdiction to try and determine all actions, civil and criminal, for the violation of city ordinances, and all jurisdiction conferred on police courts as now or as may hereafter be provided by law, and concurrent jurisdiction with justices of the peace. Writs of errors and appeals may be taken thereto from justices' courts in the township in which the court is held, and, by consent of parties, from any other township in the county. For the trial of criminal actions on information and complaint, the court shall be open at such times and under such rules as it shall prescribe. In actions by attachment, where real property is levied on by writ of attachment, the officer levying the writ shall make entry thereof in the incumbrance book in the office of the clerk of the district court, in like manner and with like effect as of levies made in the district court. Parties may be committed to the city prison for confinement or punishment, instead of the county jail, at the option of the judge. In the absence of the judge, or in case of his inability to act, then, during such time, proceedings for the violation of city ordinances may be had before a justice of the peace, residing in such city.

Superior courts shall have original concurrent jurisdiction with the district courts of the state of Iowa in all matters pertaining to the detention and treatment of dipsomaniacs, inebriates and those addicted to the excessive use of narcotics, as provided in title XII, chapter 2-a of the supplement to the code, 1907, and the same proceeding shall be held so far as applicable. Wherever the words "district judge," "district court" or "judge of the district court" appear in title XII, chapter 2-a the same shall be construed to apply to the superior courts or the judge thereof to the same extent that the same applies to the district court or the judge thereof.

JUDGES, CLERKS AND REPORTERS OF SUPERIOR COURTS.

Judges.	Terms Expire.
<i>Cedar Rapids</i> —Charles B. Robbins.....	January, 1915
<i>Council Bluffs</i> —Samuel B. Snyder.....	January, 1915
<i>Grinnell</i> —Jacob P. Lyman.....	January, 1913
<i>Keokuk</i> —William L. McNamara.....	January, 1915
<i>Oelwein</i> —Eugene J. O'Connor.....	January, 1915
<i>Perry</i> —John Shortley.....	January, 1913
<i>Shenandoah</i> —George H. Castle.....	January, 1913

CLERKS FOR SUPERIOR COURTS.	REPORTERS FOR SUPERIOR COURTS.
<i>Cedar Rapids</i> —Leslie J. Storey.	<i>Cedar Rapids</i> —Mrs. H. L. Featherstonhaugh.
<i>Council Bluffs</i> —Albert W. Casady.	<i>Council Bluffs</i> †
<i>Grinnell</i> —Augustus C. Harriman.	<i>Grinnell</i> —Rachel Newton
<i>Keokuk</i> *.	<i>Keokuk</i> —Charles J. Smith.
<i>Oelwein</i> *.	<i>Oelwein</i> _____
<i>Perry</i> —Adrian Cross.	<i>Perry</i> —Miss Faye Robins.
<i>Shenandoah</i> *.	<i>Shenandoah</i> —Alta L. Miller.

*The duties of clerk are performed by the judge of the court as provided in section 265 of the Code.

†Has no regular reporter.

BOARD OF CONTROL OF STATE INSTITUTIONS

HEADQUARTERS, CAPITOL BUILDING, DES MOINES, IOWA.

Term six years. Appointed by the Governor, confirmed by the Senate.

Office	Name	Legal Residence	Birthplace	Compensation
Chairman of Board.....	*Gifford S. Robinson	Sioux City.....	Illinois ..	\$ 3,000
Member of Board.....	†John E. Wrde.....	Aredale	Vermont	3,000
Member of Board.....	†Murdoch Bannister..	Ottumwa.....	Michigan	3,000
Secretary	Forrest S. Treat.....	Des Moines.....	Maine	2,000
Architect	Henry F. Liebbe.....	Des Moines.....	Germany	3,000
Draftsman	Benjamin F. Egbert..	Des Moines.....	Iowa	1,140
Accountant	Alfred B. McCown.....	Des Moines.....	W. Va.....	1,800
Lecturer on Tuberculosis	Aretas E. Kepford.....	Des Moines.....	Iowa	1,800
State agent	Joseph T. Harnett.....	Eldora	Iowa	900
State agent	Charlotta Goff.....	Des Moines.....	Wisconsin..	900
State agent	Katherine Hummer.....	Des Moines.....	Iowa	900
Estimate clerk.....	Anne M. Sheehan.....	Osage	Iowa	1,200
Storekeeper	Harry L. Shropshire..	Denison	Iowa	1,200
Stenog. and proofreader	Cora E. Bunce.....	Des Moines.....	Iowa	1,000
Stenog. and parole clerk	Maud E. Coffman.....	Cedar Rapids..	Iowa	900
Stenog. and filing clerk..	Mildred Ruffner.....	Des Moines.....	Iowa	900
Stenographer and clerk..	Mabel Bristol.....	Des Moines.....	Illinois	840
Stenographer and Clerk..	Eildur Stady.....	Valley Jct.	Nebraska..	600
Mailing clerk	George J. Heggen.....	Belmond	Iowa	780

*Term expires July 1, 1913.

†Term expires July 1, 1915. ‡Term expires July 1, 1917.

The Board of Control of State Institutions was created under the provisions of Chapter 118, laws of the Twenty-seventh General Assembly, which, with the amendments thereto, clothes the board with full power to manage, control and govern, subject only to the limitations contained in the act, the following named institutions:

- Iowa Soldiers' Home at Marshalltown.
- Iowa Soldiers' Orphans' Home at Davenport.
- School for the Deaf at Council Bluffs.
- Institution for Feeble-minded Children at Glenwood.
- State Sanatorium for the Treatment of Tuberculosis at Oakdale.
- Industrial School for Boys at Eldora.
- Industrial School for Girls at Mitchelville.
- Mt. Pleasant State Hospital at Mt. Pleasant.
- Independence State Hospital at Independence.
- Clarinda State Hospital at Clarinda.
- Cherokee State Hospital at Cherokee.
- State Hospital for Inebriates at Knoxville.
- Hospital for Female Inebriates at Mt. Pleasant.
- Penitentiary at Ft. Madison.
- Reformatory at Anamosa.
- Industrial Reformatory for Females at Anamosa.

The board is required to inspect county and private institutions in which insane persons are kept, associations and societies receiving friendless children and detention homes provided for juvenile offenders.

Prior to July 1, 1898, the foregoing state institutions, except the reformatory and penitentiary, were in charge of separate boards, each of which had its officers and each had a secretary and treasurer.

The Board of Control was organized on April 6, 1898, and took full control, as provided by statute, on July 1, 1898, of the institutions subject to its control. At that time the various boards of trustees and commissioners ceased to exist.

The board publishes quarterly a bulletin of over one hundred pages, devoted to the scientific investigation of the treatment of insanity and epilepsy and the feeble-minded, and information embodying the experiences of soldiers' homes, charitable, reformatory and penal institutions in this and other countries.

As provided by law, under the direction of the board the state institutions under its control are supplied with goods for their support on competitive bids, thus procuring proper supplies at the lowest market prices. An opportunity to bid is afforded anyone who asks for it.

The board is required to investigate the management and financial condition of the state institutions under its control, to determine questions as to the sanity of patients in state hospitals, and to determine when persons shall be admitted to them as state charges, and is required to divide the state into hospital districts. It is required to make biennial reports to the governor and legislature showing the cost of operating the institutions for the preceding two years and to visit all institutions twice each year. Some member of the board or its agent is also required to visit each hospital once each month. It is required to meet the superintendents and other heads of institutions in quarterly conferences, to gather statistics, to publish a bulletin, to require official bonds of certain institution officers, to make a semiannual invoice of all the stores of the institutions, to fix annually the salaries of officers and employes not fixed by law, and to appoint a state architect and perform other duties provided by law.

SCHOOL FOR THE DEAF—COUNCIL BLUFFS.

Superintendent—HENRY W. ROTHERT.

Physician—ALFRED P. HANCHETT, M. D.

Steward—EMERY D. SHIREY.

Matron—CARRIE MORRISSETTE.

There is a regular appropriation for this institution of \$22 per capita per month for nine months of each year for the payment of officers' and teachers' salaries and for a support fund.

This institution is free to all of school age too deaf to be educated in the common schools, sound in mind and free from immoral habits and from contagious and offensive diseases. There is no charge for board or tuition.

The session of the school begins the first day of October and continues until the last day of June of each year. Pupils should come promptly at the beginning and remain until the end of the session.

IOWA SOLDIERS' HOME—MARSHALLTOWN.

Commandant—CHARLES C. HORTON.
Adjutant—BYRON A. BEESON.
Quartermaster—HORACE J. BENNETT.
Surgeon—HAMILTON P. DUFFIELD, M. D.
Assistant Surgeon—HARRIS ANDREWS NEWELL, M. D.
Chief Engineer—ROBERT MULLIN.

The average number of members on the rolls each year, ending June 30th, is as follows:

For 1888	140
For 1889	258
For 1890	349
For 1891	432
For 1892	426
For 1893 (including four women)	376
For 1894 (including seven women)	404
For 1895 (including twelve women)	516
For 1896 (including twenty-one women)	605
For 1897 (including thirty-two women)	632
For 1898 (including thirty-three women)	516
For 1899 (including forty-one women)	665
For 1900 (including fifty-one women)	551
For 1901 (including eighty women)	624
For 1902 (including seventy-eight women)	680
For 1903 (including seventy-eight women)	697
For 1904 (including eighty women)	676
For 1905 (including one hundred one women)	729
For 1906 (including one hundred twelve women)	794
For 1907 (including eighty-five women)	833
For 1908 (including ninety-nine women)	844
For 1909 (including one hundred fifty women)	822
For 1910 (including one hundred sixty women)	817

The United States government pays to the state of Iowa the sum of \$100 per year for each male inmate of the Soldiers' Home who served in any war in which the United States was engaged, which amount is used as a part of the support fund of the institution.

Persons who have property or means for their support, or who draw pensions sufficient therefor, are not admitted to the home; and if after admission an inmate of the home shall receive a pension or other means sufficient for his support, or shall recover his health so as to enable him to support himself, he will be discharged from the home.

The regular appropriation by the state is \$15 per month for each member, and \$10 per month for each officer and employe not a member of the home.

IOWA SOLDIERS' ORPHANS' HOME—DAVENPORT.

Superintendent—FRANK J. SESSIONS.
Physician—WILLIAM L. ALLEN; M. D.
Steward—URLAS D. RUNKLE.
Head Matron—HARRIET R. ROWLES.

There is in connection with this institution a school building, pleasant, commodious and well lighted, and it is the policy of the board to have the course of instruction of a high standard. A kindergarten is operated for the very young pupils.

The age limit beyond which children are not kept in the home is sixteen years. Fewer than 20 per cent. remain to the age limit.

A library of well selected juvenile literature is a source of pleasure and profitable entertainment to the children, as from necessity their pastimes and pleasures are somewhat circumscribed.

It is the aim to provide the children with plenty of good comfortable clothing, and to have them taught to take good care of the same. All their clothing is manufactured at the home, the large girls assisting in its manufacture. The table is supplied with a good variety of plain, wholesome food and a reasonable amount of luxuries.

The home is supported by a regular appropriation of \$12 per month for each inmate and the actual transportation charges of inmates to and from the institution. Each county is liable to the state for the support of its children to the extent of \$6 per month, except soldiers' orphans, who are cared for at the expense of the state.

INSTITUTION FOR FEEBLE-MINDED CHILDREN—GLENWOOD.

Superintendent—GEORGE MOGRIDGE, M. D.

Physician and Assistant Superintendent—ROY MOON, M. D.

Assistant Physician—LAWRENCE T. SIDWELL, M. D.

Psychologist—P. F. LANGE.

Steward and Storekeeper—ED. C. COOK.

There is a regular appropriation for this institution of \$12 per month for each inmate.

The purposes or objects of this institution are to provide special methods of training for the class of children deficient in mind or marked with such peculiarities as to deprive them of the benefits and privileges provided for children with normal faculties. The object is to make each child as nearly self-supporting as practicable, and to approach as nearly as possible the movements and actions of normal people. It further aims to provide a home for those who are not susceptible of mental culture, relying wholly on others to supply their simple wants.

INDUSTRIAL SCHOOL FOR BOYS—ELDORA

WILLIAM L. KUSER

Superintendent—LUCY M. SICKELS.

Assistant Superintendent—GEORGE H. ILIFF

Steward—HARRY L. HOWARD.

Physician—WILLIAM E. WHITNEY, M. D.

Matron—SUSIE ILIFF.

INDUSTRIAL SCHOOL FOR GIRLS—MITCHELLVILLE.

Superintendent—LUCY M. SICKELS.

Physician—IONE STANNARD, M. D.

Matron—MARTEHA MILLER.

Storekeeper—MARGARET McGRATH.

There is appropriated for the support of these schools the sum of \$13 monthly for each boy and \$16 monthly for each girl inmate.

The object of the institution is the reformation of juvenile delinquents. It is not a prison. It is a compulsory educational institution. It is a school where wayward and criminal boys and girls are brought under the influence

of Christian instructors and taught by example, as well as precept, the better ways of life. It is a training school where the moral, intellectual and industrial education of the child is carried on at one and the same time.

With a few exceptions any boy or girl over seven and under sixteen years of age, who has become habitually vagrant, disorderly or incorrigible, or over the age of nine and under the age of sixteen, found guilty of a crime in a court of record may be committed to this school by any court of record. Any boy or girl may be discharged, or paroled from the school, at any time after one year's training, upon satisfactory evidence of reformation. They may also in exceptional cases be paroled or discharged in less than one year.

MOUNT PLEASANT STATE HOSPITAL.

Superintendent—CHARLES F. APPELEGATE, M. D.
First Assistant Physician—FRANK T. STEVENS, M. D.
Second Assistant Physician—DAN S. RENNER, M. D.
Woman Physician—ESTHER A. RYERSON, M. D.
Pathologist—.....
Steward—RALPH HULINGS.
Matron—OLIVE E. LAMBERT.

The amount allowed for the support of this hospital is \$14 per month for each patient. All expenses of the hospital, except for special purposes, are paid from the sum so named, and the amount is charged to the counties from which patients are sent.

INDEPENDENCE STATE HOSPITAL.

Superintendent—WILLIAM P. CRUMBACKER, M. D.
First Assistant Physician—SAMUEL C. LINDSAY, M. D.
Second Assistant Physician—HARRY LINDSAY, M. D.
Third Assistant Physician—OLIVER P. BIGELOW, M. D.
Pathologist—.....
Woman Physician—CORA B. MURDOCH, M. D.
Steward—JAMES NETCOTT.
Matron—ISABELLE MCWILLIAMS.

The amount allowed for the support of this hospital is \$15 per month for each patient.

CLARINDA STATE HOSPITAL.

Superintendent—MAX E. WITTE, M. D.
First Assistant Physician—M. CHARLES MACKIN, M. D.
Second Assistant Physician—W. D. RUNYON, M. D.
Third Assistant Physician—ROSCOE DANIEL SMITH, M. D.
Fourth Assistant Physician—.....
Woman Physician—PAULINE M. LEADER, M. D.
Steward—JOHN W. PAYNE.
Matron—ANNA BLAIR.

The amount allowed for the support of this hospital is \$14 per month for each patient.

STATE BOARD OF CONTROL

CHEROKEE STATE HOSPITAL.

Superintendent—M. NELSON VOLDENG, M. D.
First Assistant Physician—THOMAS LEE LONG, M. D.
Second Assistant Physician—E. W. MARTIN, M. D.
Third Assistant Physician—CLINE H. DRAGOO, M. D.
Woman's Physician—LENA A. BEACH, M. D.
Steward—ANDREW J. RAE.
Matron—ELLA MCNIVEN.

The amount allowed for the support of this hospital is \$15 per month for each patient.

STATE HOSPITAL FOR INEBRIATES—KNOXVILLE.

Superintendent—GEORGE DONOHUE, M. D.
First Assistant Physician—PAUL E. ALLEN, M. D.
Steward, Storekeeper and Bookkeeper—FRANK H. HAMILTON.
Matron—ROSE FRANCK.

The amount allowed for the support of this hospital is \$20 per month for each patient.

STATE SANATORIUM FOR THE TREATMENT OF TUBERCULOSIS—
OAKDALE.

Superintendent—HARRY E. KIRSCHNER, M. D.
Assistant Superintendent—H. V. SCARBOROUGH, M. D.
Steward—CARL A. WISLER.
Matron—FRANCES E. KEESHAW.

The amount allowed for the support of this sanatorium is \$30 per month for each patient.

PENITENTIARY AT FORT MADISON.

Warden—JAMES C. SANDERS.
Deputy Warden—ARTHUR E. STEVENSON.
Assistant Deputy Warden—CHARLES SULLIVAN.
Clerk—BERCELE A. GREEN.
Chaplain—REV. A. H. JESSUP.
Physician—JOHN W. PHILPOT, M. D.
Hospital Steward—WILLIAM HAND.

Labor of convicts is let out to contractors who pay the state a stipulated sum for services rendered, the state furnishing shops and necessary supervision in preserving order. The Iowa Farming Tool Company and the Fort Madison Chair Company are the present contractors.

REFORMATORY AT ANAMOSA.

Warden—MARQUIS BARR.
Deputy Warden—CARL C. TAYLOR.
Assistant Deputy Warden—JAMES H. LOWE.
Clerk—CLARENCE L. PARKER.
Storekeeper—CHARLES W. B. DERR.

Chaplain—REV. FELIX H. PICKWORTH.

Matron—ANNA TREMAN.

Physician—THOMAS C. GORMAN.

Hospital Steward—JACOB W. BOMBOY.

Engineer and Electrician—MARCUS E. HANSELL.

Foreman of Stone Masons—HARRY V. POWERS.

Foreman of Derricks and Woodwork—ABRAM A. FIFE.

Foreman of Quarries—JOHN BARRETT.

Foreman of Printing and Binding—THOMAS WATTERS.

The labor of the convicts at this institution is employed in the erection and completion of the buildings. The labor of a small number is let to the American Cooperage Company.

This institution has a well appointed and equipped department for female prisoners, also a department for the care of the criminal insane.

POPULATION OF STATE INSTITUTIONS AT THE CLOSE OF EACH BIENNIAL PERIOD.

Institutions.	1895	1897	1899	1901	1903	1905	1906	1906	1910
Soldiers' Orphans' Home, Davenport.....	496	496	454	489	491	439	491	500	557
Soldiers' Home, Marshalltown.....	545	644	489	623	760	702	740	745	759
College for the Blind, Vinton.....	159	118	148	155	*155	*152	*161	137	126
School for the Deaf, Council Bluffs.....	301	304	289	231	263	234	240	243	222
Industrial School for Boys, Eldora.....	582	651	683	679	730	653	700	609	484
Industrial School for Girls, Mitchellville.....									
Institution for Feeble-minded Children, Glenwood.....	570	672	786	935	980	1001	1067	1083	1190
Sanatorium for the treatment of Tuberculosis, Oakdale.....								45	94
Mt. Pleasant State Hospital, Mt. Pleasant.....	870	888	892	908	880	998	1007	1039	1012
Hospital for Inebriates, Mt. Pleasant.....					44	54	121	20	20
Independence State Hospital, Independence.....	932	969	1038	1047	921	1060	1058	1142	1176
Hospital for Inebriates, Independence.....					25	18	†		
Clarinda State Hospital, Clarinda.....	500	669	840	965	905	980	981	1047	1074
Cherokee State Hospital, Cherokee.....					619	711	785	848	881
Hospital for Inebriates, Cherokee.....					35	21	‡		
State Hospital for Inebriates, Knoxville.....								99	80
Penitentiary, Fort Madison.....	441	526	529	445	470	567	526	439	506
Reformatory, Anamosa.....	550	618	537	442	411	330	380	330	501

The population shown in the column headed 1906 is for one year only.

*Population May 31st, since June is vacation month.

†Department contained females only after January 18, 1906.

‡Departments for inebriates in these state hospitals closed when the State Hospital for Inebriates at Knoxville was opened January 18, 1906.

§The Anamosa institution was a penitentiary until April 3, 1907.

GENERAL STATISTICS.

Number of employes (not inmates), June 30, 1910.....1,377
 Number of employes (inmates), June 30, 1910..... 420

Total employes1,797

EXPENDITURES FOR THE BIENNIAL PERIOD ENDING JUNE 30, 1910.

For new buildings, extraordinary repairs, equipment, land, transportation of inmates, and miscellaneous items.....\$ 823,848.03
 For support of inmates, including salaries and supplies..... 3,128,282.03

Total expenditures\$3,952,130.11

BOARD OF EDUCATION

BOARD OF EDUCATION

MEMBERS OF BOARD.

Name	Postoffice	Politics	Terms Expire
James H. Trewin, Pres....	Cedar Rapids.....	Rep.	July 1, 1915
Abraham B. Funk.....	Spirit Lake.....	Rep.	July 1, 1917
George T. Baker.....	Davenport.....	Dem.	July 1, 1917
Thomas D. Foster.....	Ottumwa.....	Dem.	July 1, 1917
Parker K. Holbrook.....	Onawa.....	Rep.	July 1, 1913
Charles B. Brenton.....	Dallas Center.....	Rep.	July 1, 1913
Daniel D. Murphy.....	Elkader.....	Dem.	July 1, 1913
Roger Leavitt.....	Cedar Falls.....	Rep.	July 1, 1915
Edward P. Schoentgen.....	Council Bluffs.....	Dem.	July 1, 1915

FINANCE COMMITTEE OF BOARD

Name	Office	Legal Residence	Politics	Compensation
William R. Boyd.....	Chairman	Cedar Rapids	Rep.	\$ 3,500
Daniel A. Emery.....	Secretary	Ottumwa	Rep.	3,500
Thomas Lambert.....	Member	Sabula	Dem.	3,500

EMPLOYES OF FINANCE COMMITTEE

Name	Office	Legal Residence	Birth-place	Compensation
Forest C. Ensign.....	Inspector of Secondary schools.....	Iowa City	Ohio	\$ 2,200
Jackson W. Bowdish.....	Auditor and Accountant.....	Cedar Rapids	Conn.	1,800
Lida M. Erwin.....	Stenographer and File Clerk.....	Des Moines	Iowa	900

The management and control of the *State University*, the *State College of Agriculture and Mechanic Arts*, and the *State Teachers' College* was assumed July 1, 1909, by the state board of education consisting of nine members who were appointed by the governor and confirmed by the senate under the provisions of an act of the Thirty-third General Assembly approved by the governor March 29, 1909, and which went into effect on publication. Under the provisions of the law not more than five members of the board may be members of the same political party, and not more than three alumni of the above named institutions and but one alumnus from each of the institutions, may be members of the board. Three of the members of the board, as required in the act, were appointed for two years, three for four years and three for six years. Subsequent appointments to the board, except to fill vacancies, are to be for terms of six years. Offices at the seat of the state government are to be furnished the board by the executive

council and the board will also maintain offices at each of the three institutions. Members of the board are not required to give bond and they are to receive a compensation of seven dollars per day for time actually employed in the performance of their duties, not exceeding sixty days in any one year, and are also allowed necessary mileage at the rate of two cents a mile. The board is required to have four regular meetings each year and may hold additional ones on the call of the president or secretary. The duties of the board as set out in the act are as follows:

Sec. 4. The state board of education shall have power to elect a president from their number; a president and treasurer for each of said educational institutions, and professors, instructors, officers, and employes; to fix the compensation to be paid to such officers and employes; to make rules and regulations for the government of said schools, not inconsistent with the laws of the state; to manage and control the property, both real and personal, belonging to said educational institutions; to execute trusts or other obligations now or hereafter committed to the institutions; to direct the expenditure of all appropriations the general assembly shall, from time to time, make to said institutions, and the expenditure of any other moneys, and to do such other acts as are necessary and proper for the execution of the powers and duties conferred upon them by law. * * *

Members of the board of education choose, from outside their own membership, a finance committee of three members, not more than two of whom shall be members of the same political party, each of whom receives a compensation of thirty-five hundred dollars a year and serves for three years unless sooner removed by the board. The board designates one of the finance committee as chairman and one as secretary, and the secretary of this committee also serves as secretary of the board and has charge of the general offices and of all books and papers of the board at the seat of government. The members of the committee in addition to their salaries are also entitled to mileage and necessary expenses. Each member of the finance committee is required to file a bond in the sum of \$25,000, which is to be approved by the governor. They are required to visit once a month each of the institutions and familiarize themselves with the work there being done.

All official correspondence with the Board should be addressed to the Secretary of the Finance Committee, Capitol Building, Des Moines, Iowa.

THE STATE UNIVERSITY—IOWA CITY

President—GEORGE E. MACLEAN,* Ph. D., LL. D., Iowa City.

Secretary—WILLIAM J. MCCHESENEY, Iowa City.

Treasurer—LOVELL SWISHER, Iowa City.

Superintendent of Grounds and Buildings—J. M. FISK, Iowa City.

The State University of Iowa, established February 25, 1847, is an integral part of the public school system of the State. As required by law, the work of the university is based upon the preparations afforded by the duly accredited high schools of the State, whose graduates are admitted to the undergraduate and professional courses upon presentation of the proper certificates.

A sense of this vital connection with the public schools determines, in a large measure, the requirements for admission to the University, its spirit, and its courses of study. The State through the University undertakes to furnish instruction in the various branches requisite for a liberal education in the liberal arts, law, medicine, dentistry, pharmacy, music, nursing, and in applied science—the various branches of engineering. It also aims to encourage research work in all departments, to produce creative scholars, and thus to do its part in the enlargement of the domain of knowledge. Thus it is the general policy of the institution to foster the higher educational interests of the state broadly and generously interpreted.

*Resigned to take effect August 1, 1911. Mr. John G. Bowman will become President on that date.

The university maintains and is administered through the following organizations:

- The College of Liberal Arts;
- The College of Law;
- The College of Medicine;
- The College of Homeopathic Medicine;
- The College of Dentistry;
- The College of Pharmacy;
- The College of Applied Science;
- The Graduate College;
- The School of Music (affiliated).

The College of Liberal Arts embraces:

- Groups of studies leading to the degree of B. A., and also of B. A. and LL. B., of B. A. and M. D., of B. S. and M. D., and of B. S. and D. D. S.
- The school of Political and Social Science, which includes:
 - A Course in Commerce;
 - A Course in Administration;
 - A Course in Practical Philanthropy;
 - A Course in Modern History
- The School of Education.
- A Summer Session of six weeks, including the Summer School for Library Training.

The College of Law embraces:

- A Three Years' Course;

The College of Medicine embraces:

- A Two Years' Liberal Arts Course preparatory to a Four Years' Course in Medicine;
- A Nurses' Training School;

The College of Homeopathic Medicine embraces:

- A Two Years' Liberal Arts Course preparatory to a Four Years' Course in Homeo Medicine;
- A Nurses' Training School;

The College of Dentistry embraces:

- A Three Years' Course;
- A Dental Assistants' Course;

The College of Pharmacy embraces:

- A Two Years' Course;
- A Graduate Course;

The College of Applied Science embraces:

- The Civil Engineering Course;
- The Electrical Engineering Course;
- The Mechanical Engineering Course;
- The Municipal and Sanitary Engineering Course;
- The Mining Engineering Course;
- The Chemical Engineering Course;
- The Course in Chemistry.

The Graduate College embraces:

Graduate Courses leading to the Master's and Doctor's Degrees. Post-graduate work is offered in thirty departments.

Semesters open February 4 and September 14, 1911. New students enter at the opening of any semester.

The Summer Session opens June 17 and closes July 29, 1911.

The total amount of endowment is \$240,320.36. Income for 1908-9, \$579,033.02. Total value of University property, \$3,089,465.42. Total attendance, 1908-9, 2,352. Registration for year 1909-10, up to November 1, 1910, 1,957.

IOWA STATE COLLEGE OF AGRICULTURE AND MECHANIC ARTS—
AMES.

Acting President—EDGAR WILLIAMS STANTON, LL. D., Ames.

Treasurer and Registrar—HERMAN KNAPP, Ames.

Superintendent Buildings and Grounds—THOMAS SLOSS, Ames.

The general scope of the college work as provided by law is as follows:

"There shall be adopted and taught practical courses of study, embracing in their leading branches such as relate to agriculture and the mechanic arts, and such other branches as are best calculated to thoroughly educate the agricultural and industrial classes in the several pursuits and professions of life, including military tactics, and, as a separate department, a school of mines, in which a complete course in theoretical and practical mining in its different branches shall be taught."

On March 22, 1858, the legislature of Iowa passed an act providing for the establishment of a State College of Agriculture.

On July 2nd, 1862, Congress passed what became known as the "First Morrill Endowment Act." This act provided for the donation of public lands to the several States which might found colleges for instruction in the branches of learning relating to agriculture and mechanic arts. The quantity of land to be donated under the provisions of this Act was 30,000 acres for each Senator and Representative in Congress under the census of 1860. Under this grant, land to the amount of 204,309.30 acres was selected and certified to the State by the Secretary of the Interior. On March 29th, 1864, there was approved an act of the legislature turning over to the Iowa State Agricultural College all the land above described.

In addition to this the College of Agriculture received 3,200 acres of land in Jasper County, under what was known as the "Five Section Grant." All this land has been sold, and the proceeds constitute a permanent endowment fund amounting at the present time to \$686,777.97. The interest only on the fund can be used for the support of the college.

The College has been further aided by the general government by an act of Congress approved August 30, 1890, known as the "Second Morrill Act", which gives the sum of \$25,000.00 per annum for the support of the College, and the Hatch Act of March 2, 1837, which carries \$15,000.00 per annum for agricultural experimentation.

For the past ten years the legislature has made a special levy of 1-5 of a mill for the erection of buildings. This is commonly known as the "Millage Tax," and it has resulted in the erection of a number of the finest and most useful buildings on the College Campus.

In addition to this, the various legislatures have made liberal appropriations for the general support of the College.

 COURSES AND DEGREES.

Courses of study leading to the following degrees are offered:

- I. AGRICULTURE, all four year courses leading to the degree of Bachelor of Scientific Agriculture (B. S. A.).
 1. Course in Agronomy.
 2. Course in Dairying.
 3. Course in Animal Husbandry.
 4. Course in Horticulture and Forestry.
 5. Course in Science and Agriculture.
 6. Course in Agricultural Engineering.
- II. ENGINEERING, all four year courses:
 1. Course in Mechanical Engineering, leading to the degree of Bachelor of Science in Mechanical Engineering (B. Sc. in M. E.)

BOARD OF EDUCATION

2. Course in Civil Engineering, leading to the degree of Bachelor of Science in Civil Engineering (B. C. E.).
 3. Course in Electrical Engineering, leading to the degree of Bachelor of Science in Electrical Engineering (B. Sc. in E. E.)
 4. Course in Mining Engineering, leading to the degree of Bachelor of Science in Mining Engineering (B. Sc. in Mn. E.).
 5. Course in Ceramics, leading to the degree of Bachelor of Mining Engineering in Ceramics (B. Mn. E. in Cer.)
- III. VETERINARY SCIENCE, a four years' course, leading to the degree of Doctor of Veterinary Medicine (D. V. M.).
- IV. SCIENCE, all four year courses:
1. Course in General Science, leading to the degree of Bachelor of Science (B. S.).
 2. Course in Domestic Science, for women, leading to the degree of Bachelor of Domestic Science (B. D. S.).
Women may take any other course desired.

 AGRICULTURAL EXPERIMENT STATION.

CHARLES FRANKLIN CURTISS, B. Sc., M. S. A., *Director*, Ames.

The Iowa Experiment Station was established in accordance with an act of congress, approved March 2, 1887, for the purpose of aiding "in acquiring and diffusing among the people of the United States useful and practical information on subjects connected with agriculture, and to promote scientific investigation and experiments respecting the principles and applications of agricultural science" under the direction of the land grant colleges in each state and territory established by the act of 1862, creating such colleges. This act appropriated to each state and territory, for the purpose of agricultural investigation, the sum of \$15,000 annually, and the experiment stations were thus established as a department of the land grant colleges. They are subject to the regulations of the United States department of agriculture, and are regularly inspected by officers of that department. The results of these investigations and experiments in agriculture, including live stock and all related branches, are published in bulletins issued by the experiment stations quarterly or oftener, and distributed free to all residents of the respective states who apply for them. The work of the Iowa Experiment Station along these lines has proved extremely popular and met with favor in all parts of the State and Nation, and in many foreign countries as well. The reports of some of its experiments have been published entire by foreign governments, and the demand for bulletins is so large that applications outside of the state can no longer be supplied. These bulletins are free to farmers and citizens of Iowa.

 ENGINEERING EXPERIMENT STATION.

ANSON MARSTON, C. E., *Director and Civil Engineer*, Ames.

The Iowa Engineering Experiment Station was established in accordance with an act of the State legislature in 1904 for the purpose of carrying on investigations and disseminating information helpful to the industrial interests of the State, outside of agriculture, in the same way that the Agricultural Experiment Station carries on work helpful to the agricultural interests of the State.

Five thousand dollars (\$5,000.00) annually is appropriated for the work. Immediately upon the passage of the act there became available considerable technical information which had accumulated during the work of the Engineering Division of the State College for several years past.

The bulletins of the Engineering Experiment Station are furnished free to residents of Iowa on request. The demand for those already published has been so great that the edition of many of the earlier bulletins is exhausted.

IOWA STATE TEACHERS' COLLEGE—CEDAR FALLS.

Administrative Officers.

President—HOMER H. SEERLY, A. M., LL. D., Cedar Falls.

Secretary—LILLIAN G. GOODWIN Cedar Falls.

Treasurer—HOMER N. SILLIMAN, Cedar Falls.

Superintendent of Buildings and Grounds—J. E. ROBINSON, Cedar Falls.

Examiner—C. S. CORY, Cedar Falls.

Acting President, in case of absence or disability of the President—C. P. COLGRAVE, A. M., Sc. D., Cedar Falls.

This educational institution was established in 1876 as a school for the training of teachers for the public schools. Its work is strictly confined to the one purpose and the courses maintained are special and professional. The following standards are provided:

1. Preparatory Course for Teachers' Uniform County Certificates.
2. Normal Course of two years for accredited high school graduates and of three years for holders of first grade uniform county certificates—preparing for general work as a teacher.
3. Special Teacher Courses of two years for accredited high school graduates, and of three years for holders of first grade uniform county certificates—preparing for teaching in kindergarten, primary schools, music, manual training, physical training, domestic science, and commercial branches.
4. College Course of three or four years—preparing for department work in high schools, principalships or superintendencies.

COLLEGE FOR THE BLIND—VINTON.

Superintendent—GEORGE D. EATON.

Physician—CLARK C. GRIFFIN, M. D.

Oculist—LEE WALLACE DEAN, M. D.

Steward—OSGOOD B. BATCHELER.

According to the provisions of an act of the Thirty-fourth General Assembly, approved April 6, 1911, this institution is placed after July 4, 1911, under the control of the Board of Education. Previous to the taking effect of this act it was under the Board of Control of State Institutions.

There is a regular appropriation for this institution of \$22 per capita per month for nine months of each year to cover support and maintenance.

The department of music is supplied with a large number of pianos, one pipe organ, several cabinet organs, and a sufficient number of violins, guitars, bass viols and brass instruments. Every student capable of receiving it is given a complete course in this department.

In the industrial department the girls are required to learn knitting, crocheting, fancy work, hand and machine sewing; the boys, netting, broom making, mattress making and cane seating. Those of either sex who so desire may learn carpet weaving.

These advantages are free to every person, either blind or of defective vision, and of suitable school age and capacity in the state.

COUNTY OFFICERS OF IOWA

COUNTY OFFICERS OF IOWA FOR THE YEARS 1911 AND 1912.

ADAIR COUNTY.

COUNTY SEAT—GREENFIELD.

Office	Name of Officer	Postoffice	Politics
Auditor	S. E. Alley	Greenfield	Republican
Clerk of court	W. C. Smith	Greenfield	Republican
Treasurer	S. M. Mercer	Greenfield	Republican
Recorder	M. G. McCreight	Greenfield	Republican
Sheriff	H. J. Harbour	Greenfield	Republican
Supt. of schools	Adaline Brooks	Greenfield	Republican
Surveyor	A. C. Mayes	Greenfield	Republican
Coroner	E. Babcock	Greenfield	Republican
County attorney	O. W. Witham	Greenfield	Democrat
Supervisor—Chm.	W. H. Brinton	Stuart	Republican
Supervisor	William N. Green	Fontanelle	Republican
Supervisor	H. H. Gerken	Greenfield	Republican

ADAMS COUNTY.

COUNTY SEAT—CORNING.

Office	Name of Officer	Postoffice	Politics
Auditor	Charles Nelson	Corning	Democrat
Clerk of court	F. D. Lawrence	Corning	Republican
Treasurer	E. F. Miner	Corning	Republican
Recorder	A. F. Perry	Corning	Republican
Sheriff	H. F. Hull	Corning	Democrat
Supt. of schools	Marion H. Dampman	Corning	Republican
Surveyor	H. H. Hastings	Corning	Republican
Coroner	H. E. Christie	Corning	Republican
County attorney	Ben J. Gibson	Corning	Republican
Supervisor—Chm.	*Thomas Hendrickson	Nodaway	Republican
Supervisor	J. H. Arnold	Prescott	Republican
Supervisor	†M. Darrah, Jr.	Corning	Republican
Supervisor	M. M. Quinn	Carbon	Republican
Supervisor	Hiram S. Hill	Corning	Republican

*Succeeded January 2, 1912, by S. J. Means, Nodaway, Democrat.

†Succeeded January 2, 1912, by William E. Humbert, Corning, Democrat.

ALLAMAKEE COUNTY.

COUNTY SEAT—WAUKON.

Office	Name of Officer	Postoffice	Politics
Auditor	S. K. Kolsrud	Waukon	Republican
Clerk of court	A. G. Meiners	Waukon	Republican
Treasurer	L. T. Hermanson	Waukon	Republican
Recorder	T. J. Collins	Waukon	Democrat
Sheriff	E. O. Swebakken	Waukon	Democrat
Supt. of schools	W. L. Peck	Waukon	Democrat
Surveyor	H. B. Miner	Waukon	Republican
Coroner	D. Stroock	Waukon	Republican
County attorney	Frank L. May	Lansing	Republican
Supervisor—Chm.	D. D. Ronan	Waukon	Republican
Supervisor	S. H. Opfer	Waukon	Republican
Supervisor	Julius Gruber	Lansing	Republican

APPANOOSE COUNTY.

COUNTY SEAT—CENTERVILLE.

Office	Name of Officer	Postoffice	Politics
Auditor	J. E. Taylor	Centerville	Democrat
Clerk of court	G. C. Elliott	Centerville	Republican
Treasurer	W. M. Dukes	Centerville	Republican
Recorder	J. L. Dood	Centerville	Republican
Sheriff	Lee M. Dowis	Centerville	Democrat
Supt. of schools	Mrs. S. S. Webster	Centerville	Democrat
Surveyor	M. G. Hall	Centerville	Republican
Coroner	C. P. Tilmont	Centerville	Republican
County attorney	R. W. Smith	Centerville	Republican
Supervisor—Chm.	Z. B. Nighswonger	Moulton	Republican
Supervisor	R. J. Raney	Centerville	Republican
Supervisor	U. G. Bear	Plano	Republican

AUDUBON COUNTY.

COUNTY SEAT—AUDUBON.

Office	Name of Officer	Postoffice	Politics
Auditor	Otto Witthauer	Audubon	Democrat
Clerk of court	L. A. McGinnis	Audubon	Republican
Treasurer	Howard E. Kittell	Audubon	Republican
Recorder	Lars C. Christoffersen	Audubon	Democrat
Sheriff	W. M. Crees	Audubon	Democrat
Supt. of schools	Ella M. Streans	Audubon	Republican
Coroner	A. C. Harmon	Audubon	Republican
County attorney	H. J. Mantz	Audubon	Republican
Supervisor—Chm.	*G. M. Ross	Ross	Republican
Supervisor	Samuel McGaffin	Extra	Democrat
Supervisor	E. F. Johnson	Audubon	Republican

*Succeeded January 2, 1912, by D. D. Samson, Ross, Republican.

COUNTY OFFICERS OF IOWA

BENTON COUNTY.

COUNTY SEAT—VINTON.

Office	Name of Officer	Postoffice	Politics
Auditor	E. E. Strait	Vinton	Republican
Clerk of court	P. O. Christianson	Vinton	Republican
Treasurer	R. W. McNie	Vinton	Republican
Recorder	Joseph Pyne	Vinton	Democrat
Sheriff	R. E. Wyckoff	Vinton	Democrat
Supt. of schools	Linnie Schloeman	Vinton	Democrat
Surveyor	H. Lipe	Blairstown	Republican
Coroner	S. H. Lutes	Vinton	Republican
County attorney	E. F. Brown	Vinton	Republican
Supervisor—Chm.	E. J. Hauser	Van Horne	Republican
Supervisor	E. W. McCulley	Shellsburg	Republican
Supervisor	Henry Grovert, Jr.	Vinton	Democrat

BLACK HAWK COUNTY.

COUNTY SEAT—WATERLOO.

Office	Name of Officer	Postoffice	Politics
Auditor	J. J. Rainbow	Waterloo	Republican
Clerk of court	S. M. Bentley	Waterloo	Republican
Treasurer	F. T. Bentley	Waterloo	Republican
Recorder	C. H. Plummer	Cedar Falls	Republican
Sheriff	F. M. Shores	Waterloo	Republican
Supt. of schools	H. A. Moore	Waterloo	Republican
Surveyor	N. A. Barber	Waterloo	Republican
Coroner	W. A. Waterbury	Waterloo	Republican
County attorney	W. P. Hoxie	Waterloo	Republican
Supervisor—Chm.	C. W. Virden	Waterloo	Republican
Supervisor	C. A. Rownd	Cedar Falls	Republican
Supervisor	W. C. Leland	Waterloo	Republican
Supervisor	John McQuilkin	La Porte City	Republican
Supervisor	D. G. Boomer	Janesville	Democrat
Supervisor	Geo. F. Johnson	Hudson	Democrat
Supervisor	*C. J. Kirby	Jesup	Democrat

*Succeeded January 2, 1912, by M. Demuth, Raymond, Democrat.

BOONE COUNTY.

COUNTY SEAT—BOONE.

Office	Name of Officer	Postoffice	Politics
Auditor	G. H. Getty	Boone	Republican
Clerk of court	Carl Fritz Henning	Boone	Democrat
Treasurer	Theo Duckworth	Boone	Republican
Recorder	Herbert C. Sayre	Boone	Republican
Sheriff	John Reid, Jr.	Boone	Republican
Supt. of schools	Gracia E. Tucker	Boone	Republican
Surveyor	H. A. Chambers	Boone	Republican
Coroner	J. C. Walker	Boone	Republican
County attorney	Frank Hollingsworth	Boone	Republican
Supervisor—Chm.	J. M. Carlson	Madrid	Republican
Supervisor	Geo. F. Freis	Boxholm	Republican
Supervisor	E. J. Cartwright	Boone	Republican

BREMER COUNTY.

COUNTY SEAT—WAVERLY.

Office	Name of Officer	Postoffice	Politics
Auditor	W. H. Pockels	Waverly	Democrat
Clerk of court	I. E. Smith	Waverly	Democrat
Treasurer	G. H. Scully	Waverly	Democrat
Recorder	J. H. Schwake	Waverly	Democrat
Sheriff	J. A. Krause	Waverly	Democrat
Supt. of schools	Mary Cretzneyer	Waverly	Democrat
Surveyor	E. C. Shaffer	Waverly	Democrat
Coroner	H. F. Rubel	Waverly	Democrat
County attorney	W. H. Wehrmacher	Waverly	Democrat
Supervisor—Chm.	*J. F. Grawe	Waverly	Republican
Supervisor	Fred Buls	Tripoli	Democrat
Supervisor	Fred Schoof	Dunkerton	Democrat

*Succeeded January 2, 1912, by C. H. Hastings, Waverly, Republican.

BUCHANAN COUNTY.

COUNTY SEAT—INDEPENDENCE.

Office	Name of Officer	Postoffice	Politics
Auditor	E. E. Everett	Independence	Democrat
Clerk of court	J. N. Smith	Independence	Republican
Treasurer	A. M. Donnan	Independence	Republican
Recorder	J. B. Truax	Independence	Republican
Sheriff	O. E. Finuf	Independence	Republican
Supt. of schools	G. R. Lockwood	Independence	Republican
Surveyor	C. E. Boyack	Independence	Republican
Coroner	R. G. Swan	Independence	Republican
County attorney	R. J. O'Brien	Independence	Democrat
Supervisor—Chm.	Jesse Lyon	Fairbank	Republican
Supervisor	L. F. Timson	Quasqueton	Republican
Supervisor	A. P. Miller	Independence	Democrat

BUENA VISTA COUNTY.

COUNTY SEAT—STORM LAKE.

Office	Name of Officer	Postoffice	Politics
Auditor	W. W. Bennett	Storm Lake	Republican
Clerk of court	C. C. Colwell	Storm Lake	Republican
Treasurer	W. C. Skiff	Storm Lake	Republican
Recorder	H. E. Roberts	Storm Lake	Republican
Sheriff	B. F. Skeels	Storm Lake	Republican
Supt. of schools	J. A. Woodruff	Storm Lake	Republican
Surveyor	A. E. Brunson	Storm Lake	Republican
Coroner	F. C. Foley	Storm Lake	Democrat
County attorney	W. C. Edson	Storm Lake	Republican
Supervisor—Chm.	J. S. Bell	Storm Lake	Republican
Supervisor	N. Patterson	Marathon	Republican
Supervisor	O. A. Mickelson	Linn Grove	Republican
Supervisor	O. M. Nelson	Alta	Republican
Supervisor	T. F. Householder	Newell	Republican

COUNTY OFFICERS OF IOWA

BUTLER COUNTY.

COUNTY SEAT—ALLISON.

Office	Name of Officer	Postoffice	Politics
Auditor	T. M. Early	Allison	Republican
Clerk of court	J. W. Thompson	Allison	Republican
Treasurer	H. F. Wild	Allison	Republican
Recorder	Grace E. Dreher	Allison	Republican
Sheriff	Thomas Shafer	Allison	Democrat
Supt. of schools	Mary A. Faint	Allison	Republican
Surveyor	F. F. Voeltz	Parkersburg	Republican
Coroner	Paul Burroughs	Allison	Republican
County attorney	J. V. Gregory	Parkersburg	Republican
Supervisor—Chm.	James McTaggart	Dumont	Republican
Supervisor	William Dawson	Parkersburg	Republican
Supervisor	E. Lehmann	Clarksville	Democrat

CALHOUN COUNTY.

COUNTY SEAT—ROCKWELL CITY.

Office	Name of Officer	Postoffice	Politics
Auditor	C. O. Dixon	Rockwell City	Republican
Clerk of court	R. C. Gray	Rockwell City	Republican
Treasurer	C. W. Beckwith	Rockwell City	Republican
Recorder	John Buttner	Rockwell City	Democrat
Sheriff	Dan L. Wheeler	Rockwell City	Democrat
Supt. of schools	Emma Keller	Rockwell City	Democrat
Surveyor	W. E. McClure	Rockwell City	Republican
Coroner	A. C. Norton	Rockwell City	Republican
County attorney	F. F. Hunter	Rockwell City	Republican
Supervisor—Chm.	*Thomas Parsons	Farnhamville	Republican
Supervisor	S. A. Stewart	Rockwell City	Republican
Supervisor	J. J. Coady	Lake City	Democrat
Supervisor	John Kenning	Manson	Democrat
Supervisor	John Baker	Jolley	Democrat

*Succeeded January 2, 1912, by William Lotsepch, Somers, Republican.

CARROLL COUNTY.

COUNTY SEAT—CARROLL.

Office	Name of Officer	Postoffice	Politics
Auditor	Geo. A. Poepppe	Carroll	Democrat
Clerk of court	John Grelek	Carroll	Democrat
Treasurer	Wm. Langenfeld	Carroll	Democrat
Recorder	O. M. Gross	Carroll	Democrat
Sheriff	Chas. F. Hamilton	Carroll	Democrat
Supt. of schools	W. T. Bohnenkamp	Carroll	Democrat
Surveyor	I. W. Hoffmann	Carroll, R. R. 4	Democrat
Coroner	A. Kessler	Carroll	Democrat
County attorney	J. J. Meyer	Carroll	Democrat
Supervisor—Chm.	H. B. Haselton	Giddens, R. R. 2	Democrat
Supervisor	*C. H. Flenker	Halbur, R. R. 2	Democrat
Supervisor	H. D. Hinz	Manning, R. R. 2	Democrat
Supervisor	John Kerper	Carroll, R. R. 5	Democrat
Supervisor	Fred Neumayer	Breda, R. R. 2	Democrat

*Succeeded January 2, 1912, by Wm. Schenkelberg, Halburg, Democrat.

COUNTY OFFICERS OF IOWA

CASS COUNTY.

COUNTY SEAT—ATLANTIC.

Office	Name of Officer	Postoffice	Politics
Auditor	F. W. Herbert	Atlantic	Republican
Clerk of court	Lawrence R. Forsyth	Atlantic	Republican
Treasurer	E. C. Worthing	Atlantic	Republican
Recorder	A. H. Mountain	Atlantic	Republican
Sheriff	Sam Berry	Atlantic	Democrat
Supt. of schools	Bertha A. Johnson	Atlantic	Republican
Coroner	Nels Jensen	Atlantic	Republican
County attorney	C. B. Clovis	Atlantic	Republican
Supervisor—Chm.	*G. L. Edwards	Cumberland	Republican
Supervisor	C. C. Smith	Griswold	Republican
Supervisor	C. S. Fulton	Lewis	Republican
Supervisor	E. F. Berg	Atlantic	Democrat
Supervisor	Abe Biggs	Anita	Republican

*Succeeded January 2, 1912, by S. A. Pollock, Cumberland, Democrat.

CEDAR COUNTY.

COUNTY SEAT—TIPTON.

Office	Name of Officer	Postoffice	Politics
Auditor	T. C. Moffit	Tipton	Republican
Clerk of court	Chas. B. Porter	Tipton	Republican
Treasurer	E. C. Gilliam	Tipton	Republican
Recorder	J. D. Reid	Tipton	Democrat
Sheriff	Brady Piatt	Tipton	Democrat
Supt. of schools	Miss Ruby I. Lewis	Tipton	Democrat
Surveyor	John Zuck	Clarence	Republican
Coroner	Andrew McCormick	Tipton	Republican
County attorney	J. C. Franca	Tipton	Democrat
Supervisor—Chm.	J. H. Onstott	Mechanicsville	Republican
Supervisor	August Hinrichs	Bennett	Democrat
Supervisor	Ed Armstrong	West Branch	Republican
Supervisor	Wendell Willer	Tipton	Republican
Supervisor	Fred Goldsmith	Clarence	Democrat

CERRO GORDO COUNTY.

COUNTY SEAT—MASON CITY.

Office	Name of Officer	Postoffice	Politics
Auditor	A. S. Clark	Mason City	Republican
Clerk of court	E. W. Clark	Mason City	Republican
Treasurer	L. W. Phillips	Mason City	Republican
Recorder	Helen B. Watson	Mason City	Republican
Sheriff	W. A. Holdren	Mason City	Republican
Supt. of schools	Fred Mahannah	Mason City	Republican
Surveyor	W. Summerville Colby	Clear Lake	Republican
Coroner	W. E. Long	Mason City	Republican
County attorney	John C. Robinson	Mason City	Republican
Supervisor—Chm.	C. E. Somers	Mason City	Republican
Supervisor	A. N. Grimm	Clear Lake	Republican
Supervisor	W. F. Doderer	Rockwell	Republican

COUNTY OFFICERS OF IOWA

CHEROKEE COUNTY.

COUNTY SEAT—CHEROKEE.

Office	Name of Officer	Postoffice	Politics
Auditor	Geo. Wilson	Cherokee	Republican
Clerk of court	H. L. Loft	Cherokee	Republican
Treasurer	Ray Adsit	Cherokee	Republican
Recorder	J. W. Stevens	Cherokee	Republican
Sheriff	J. M. Starr	Cherokee	Republican
Supt. of schools	Kate R. Logan	Cherokee	Republican
Surveyor	H. Lee Fisher	Cherokee	Republican
Coroner	Watson Pelton	Cherokee	Republican
County attorney	Walter P. McCulla	Cherokee	Republican
Supervisor—Chm.	J. R. Nell	Cherokee	Republican
Supervisor	Charles Addy	Marcus	Republican
Supervisor	*G. M. Dieterich	Aurelia	Republican
Supervisor	†Lewis Porter	Quimby	Democrat
Supervisor	C. A. Smith	Washta	Republican

*Succeeded January 2, 1912, by Moses Mummert, Aurelia, Republican.

†Succeeded January 2, 1912, by A. D. Bushlow, Cherokee, Republican.

CHICKASAW COUNTY.

COUNTY SEAT—NEW HAMPTON.

Office	Name of Officer	Postoffice	Politics
Auditor	T. F. Malloy	New Hampton	Democrat
Clerk of court	A. A. Kutish	New Hampton	Democrat
Treasurer	H. N. Reich	New Hampton	Democrat
Recorder	E. T. Griffin	New Hampton	Democrat
Sheriff	A. M. Russell	New Hampton	Democrat
Supt. of schools	E. J. Feuling	New Hampton	Democrat
Surveyor	A. F. Kemman	New Hampton	Democrat
Coroner	E. N. Johnston	Fredericksburg	Democrat
County attorney	T. C. Clary	New Hampton	Democrat
Supervisor—Chm.	John Pickar	Ionla, R. R. 2	Democrat
Supervisor	*Ole Oleson	Lawler	Democrat
Supervisor	C. F. Kepple	Ionla	Republican
Supervisor	John F. Gray	New Hampton	Democrat
Supervisor	L. F. Benz	Lawler	Democrat

*Succeeded January 2, 1912, by T. W. Munson, New Hampton, Republican.

CLARKE COUNTY.

COUNTY SEAT—OSCEOLA.

Office	Name of Officer	Postoffice	Politics
Auditor	W. S. Barnard	Osceola	Republican
Clerk of court	W. E. Morrow	Osceola	Republican
Treasurer	T. E. Barnard	Osceola	Republican
Recorder	J. J. Fleming	Osceola	Republican
Sheriff	R. L. Eggleston	Osceola	Republican
Supt. of schools	Bessie Hart	Osceola	Republican
Surveyor	F. L. Andrews	Murray	Republican
Coroner	T. B. Webster	Osceola	Republican
County attorney	W. S. Hedrick	Osceola	Republican
Supervisor—Chm.	C. P. Daniel	Murray	Republican
Supervisor	I. H. Stacy	New Virginia	Republican
Supervisor	James Brim	Osceola	Republican

CLAY COUNTY.

COUNTY SEAT—SPENCER.

Office	Name of Officer	Postoffice	Politics
Auditor	A. W. Chamberlain	Spencer	Republican
Clerk of court	C. S. Weaver	Spencer	Republican
Treasurer	Samuel Gillispie	Spencer	Republican
Recorder	W. L. McCown	Spencer	Republican
Sheriff	W. R. Rice	Spencer	Republican
Supt. of schools	Mary E. Riley	Spencer	Republican
Surveyor	Walter Barber	Spencer	Republican
Coroner	J. M. Sokol	Spencer	Republican
County attorney	O. A. Hammond	Spencer	Republican
Supervisor—Chm.	*Charles Gilmore	Sioux Rapids	Republican
Supervisor	J. F. Mills	Spencer	Republican
Supervisor	H. E. Jones	Everly	Democrat
Supervisor	C. F. Johns	Dickens	Republican
Supervisor	Henry Johnson	Royal	Democrat

*Succeeded January 2, 1912, by George Parker, Webb, Republican.

CLAYTON COUNTY.

COUNTY SEAT—ELKADER.

Office	Name of Officer	Postoffice	Politics
Auditor	D. F. Willmes	Elkader	Democrat
Clerk of court	Max B. Bishop	Elkader	Democrat
Treasurer	C. F. Meier	Elkader	Republican
Recorder	J. W. McLaughlin	Elkader	Democrat
Sheriff	E. Bergemeyer	Elkader	Democrat
Supt. of schools	Thomas R. Roberts	Elkader	Democrat
Coroner	L. A. Zearley	Garber	Democrat
County attorney	Charles E. Scholz	Guttenberg	Democrat
Supervisor—Chm.	A. B. Albrecht	Mederville	Democrat
Supervisor	C. E. Witt	Monona	Democrat
Supervisor	Fred Groth	Guttenberg	Democrat

CLINTON COUNTY.

COUNTY SEAT—CLINTON.

Office	Name of Officer	Postoffice	Politics
Auditor	Frank W. Leedham	Clinton	Republican
Clerk of court	J. H. Edens	Clinton	Democrat
Treasurer	H. J. Toenningsen	Clinton	Democrat
Recorder	W. H. McKenna	Clinton	Democrat
Sheriff	T. J. Burke	Clinton	Democrat
Supt. of schools	George E. Farrell	Clinton	Democrat
Surveyor	R. C. Hart	Clinton	Democrat
Coroner	C. F. Kellogg	Clinton	Democrat
County attorney	William T. Oakes	Clinton	Democrat
Supervisor—Chm.	*Charles Mordhorst	Wheatland	Democrat
Supervisor	T. E. Hauke	Clinton, R. R. 1	Republican
Supervisor	Frank Kearney	DeWitt	Democrat

*Succeeded January 2, 1912, by Hans Johnson, Calamus, Democrat.

COUNTY OFFICERS OF IOWA

CRAWFORD COUNTY.

COUNTY SEAT—DENISON.

Office	Name of Officer	Postoffice	Politics
Auditor	Michael J. Collins.....	Denison	Democrat
Clerk of court.....	Frank Faul	Denison	Democrat
Treasurer	Louie Evers	Denison	Democrat
Recorder	W. E. Terry.....	Denison	Democrat
Sheriff	Henry J. Cummings.....	Denison	Democrat
Supt. of schools.....	F. N. Oiry.....	Denison	Democrat
Surveyor	Morris McHenry	Dow City	Republican
Coroner	W. M. Byrnes.....	Vall	Democrat
County attorney.....	P. J. Klinker.....	Denison	Republican
Supervisor—Chm.	H. D. Baeth.....	Schleswig	Democrat
Supervisor	John T. Carey.....	Denison	Democrat
Supervisor	John Hagge	West Side	Democrat
Supervisor	John Holland	Vall	Democrat
Supervisor	*Thomas Ahart	Dow City	Democrat

*Succeeded January 2, 1910, by Ed Ebert, Schleswig, Democrat.

DALLAS COUNTY.

COUNTY SEAT—ADEL.

Office	Name of Officer	Postoffice	Politics
Auditor	M. T. Finley.....	Adel	Republican
Clerk of court.....	M. J. Graham.....	Adel	Republican
Treasurer	W. Scott Guthrie.....	Adel	Republican
Recorder	A. C. Cole.....	Adel	Republican
Sheriff	Geo. H. Ross.....	Adel	Republican
Supt. of schools.....	Carolyn E. Forgrave.....	Adel	Democrat
Surveyor	F. M. Jackson.....	Adel	Republican
Coroner	C. E. Mershon.....	Adel	Republican
County attorney.....	W. H. Winegar.....	Perry	Republican
Supervisor—Chm.	*Henry Lisle	Perry	Republican
Supervisor	L. DeFord	Redfield	Republican
Supervisor	E. D. Blackman.....	De Soto.....	Republican

*Succeeded January 2, 1912, by T. A. Thornburg, Linden, Republican.

DAVIS COUNTY.

COUNTY SEAT—BLOOMFIELD.

Office	Name of Officer	Postoffice	Politics
Auditor	J. M. Krewson.....	Bloomfield	Democrat
Clerk of court.....	C. P. Snoddy.....	Bloomfield	Democrat
Treasurer	U. G. Johnson.....	Bloomfield	Democrat
Recorder	J. M. Games.....	Bloomfield	Democrat
Sheriff	G. P. Johannessen.....	Bloomfield	Democrat
Supt. of schools.....	C. N. Spicer.....	Bloomfield	Democrat
Surveyor	C. H. Murphy.....	Bloomfield	Democrat
Coroner	C. C. Heady.....	Bloomfield	Democrat
County attorney.....	C. W. Ramseyer.....	Bloomfield	Republican
Supervisor—Chm.	*G. H. Bolwar.....	Floris	Democrat
Supervisor	J. C. Brouhard.....	Bloomfield	Republican
Supervisor	A. W. Woolard.....	Bloomfield	Democrat

*Succeeded January 2, 1912, by L. F. Christy, Bloomfield, Democrat.

COUNTY OFFICERS OF IOWA

287

DECATUR COUNTY.

COUNTY SEAT—LEON.

Office	Name of Officer	Postoffice	Politics
Auditor	R. B. McLaughlin.....	Leon	Democrat
Clerk of court.....	J. L. Mendenhall.....	Leon	Democrat
Treasurer	W. C. Cozad.....	Leon	Democrat
Recorder	Ira B. Officer.....	Leon	Republican
Sheriff	J. E. Andrews.....	Leon	Republican
Supt. of schools.....	J. W. Long.....	Leon	Republican
Surveyor	Frank Mallette.....	Garden Grove.....	Republican
Coroner	H. R. Layton.....	Leon	Republican
County attorney.....	Ed H. Sharp.....	Leon	Republican
Supervisor—Chm.	*B. A. McClaran.....	Leon	Republican
Supervisor	S. P. Wiley.....	Leon	Republican
Supervisor	Patrick Griffin.....	Grand River.....	Democrat

*Succeeded January 2, 1912, by W. M. Frost, Leon, Republican.

DELAWARE COUNTY.

COUNTY SEAT—MANCHESTER.

Office	Name of Officer	Postoffice	Politics
Auditor	Will J. Davis.....	Manchester	Democrat
Clerk of court.....	R. D. Graham.....	Manchester	Republican
Treasurer	George A. Newman.....	Manchester	Republican
Recorder	John Latimer.....	Manchester	Republican
Sheriff	M. P. Hennessey.....	Manchester	Democrat
Supt. of schools.....	Guy D. Ribble.....	Manchester	Democrat
Coroner	L. J. Bowman.....	Manchester	Republican
County attorney.....	E. B. Stiles.....	Manchester	Republican
Supervisor—Chm.	*J. J. Kirkwood.....	Hopkinton.....	Republican
Supervisor	W. B. Robinson.....	Ryan.....	Republican
Supervisor	F. A. Mead.....	Manchester	Republican

*Succeeded January 2, 1912, by James N. Kehoe, Hopkinton, Democrat.

DES MOINES COUNTY.

COUNTY SEAT—BURLINGTON.

Office	Name of Officer	Postoffice	Politics
Auditor	A. L. Wilkin.....	Burlington	Republican
Clerk of court.....	C. E. Demling.....	Burlington	Democrat
Treasurer	J. E. Rhelm.....	Burlington	Democrat
Recorder	Ernest G. Youngstrom.....	Burlington	Republican
Sheriff	Chas. G. Earnest.....	Burlington	Republican
Supt. of schools.....	F. W. Parrott.....	Burlington	Democrat
Surveyor	R. C. Waddle.....	Burlington	Republican
Coroner	B. A. Prugh.....	Burlington	Republican
County attorney.....	H. F. Kuhlemeier.....	Burlington	Democrat
Supervisor—Chm.	*E. W. Romkey.....	Burlington, R. R. 3.....	Republican
Supervisor	J. H. Pettibone.....	Burlington	Democrat
Supervisor	John Kuhlenbeck.....	New London, R.R. 3.....	Republican

*Succeeded January 2, 1912, by R. D. Siefken, Mediapolis, Democrat.

COUNTY OFFICERS OF IOWA

DICKINSON COUNTY.

COUNTY SEAT—SPIRIT LAKE.

Office	Name of Officer	Postoffice	Politics
Auditor	John S. Blow	Spirit Lake	Republican
Clerk of court	W. C. Drummond	Spirit Lake	Republican
Treasurer	Ernest C. Carlton	Spirit Lake	Republican
Recorder	Emma O. Wellemeyer	Spirit Lake	Republican
Sheriff	Fred W. Jones	Spirit Lake	Republican
Supt. of schools	Jennie Bailey	Spirit Lake	Democrat
Surveyor	W. L. Cottingham	Spirit Lake	Democrat
Coroner	J. D. Geissinger	Spirit Lake	Republican
County attorney	W. J. Bock	Lake Park	Republican
Supervisor—Chm.	David Wood	Terril	Republican
Supervisor	*W. A. Brunemeier	Lake Park	Republican
Supervisor	J. H. Gregory	Spirit Lake	Republican

*Appointed to fill vacancy caused by death of H. C. Curry; his term will expire January 2, 1912, and the board of supervisors will fill the vacancy at that time.

DUBUQUE COUNTY.

COUNTY SEAT—DUBUQUE.

Office	Name of Officer	Postoffice	Politics
Auditor	Theo. Scharle	Dubuque	Democrat
Clerk of court	C. D. Harrington	Dubuque	Democrat
Treasurer	Joseph A. Palen	Dubuque	Democrat
Recorder	Sam Swift	Dubuque	Democrat
Sheriff	J. J. Dunn	Dubuque	Democrat
Supt. of schools	Harry B. Smith	Dubuque	Democrat
Surveyor	Paul Hig	Dubuque	Democrat
Coroner	John C. Voelker	Dubuque	Democrat
County attorney	P. J. Nelson	Dubuque	Democrat
Supervisor—Chm.	John P. Kingsley	Dubuque, R. R. 3	Democrat
Supervisor	John Vorwald	Dyersville	Democrat
Supervisor	M. W. Daly	Farley	Democrat
Supervisor	Frank D. Ferring	Dubuque	Democrat
Supervisor	T. H. McQuillen	Cascade	Democrat
Supervisor	Joseph Connolly	Dubuque	Democrat
Supervisor	*John L. Cooney	Waupeton, R. R. 36	Democrat

*Succeeded January 2, 1912, by Frank Bahl, Waupeton, R. R. 36, Democrat.

EMMET COUNTY.

COUNTY SEAT—ESTHERVILLE.

Office	Name of Officer	Postoffice	Politics
Auditor	Charles A. Root	Estherville	Republican
Clerk of court	L. Heffelfinger	Estherville	Republican
Treasurer	J. C. Lovell	Estherville	Republican
Recorder	Rosella Amundson	Estherville	Republican
Sheriff	A. R. Butler	Estherville	Republican
Supt. of schools	T. J. Lerdall	Estherville	Republican
Surveyor	R. B. Caldwell	Estherville	Republican
Coroner	M. E. Wilson	Estherville	Republican
County attorney	J. W. Morse	Estherville	Republican
Supervisor—Chm.	H. A. Jehu	Estherville	Republican
Supervisor	O. O. Refsell	Wallingford	Republican
Supervisor	W. O. Dowden	Dolliver	Republican
Supervisor	J. B. Mitchell	Dolliver	Republican
Supervisor	W. H. Gibbs	Armstrong	Republican

FAYETTE COUNTY.

COUNTY SEAT—WEST UNION.

Office	Name of Officer	Postoffice	Politics
Auditor	J. L. Scallan	West Union	Republican
Clerk of court	J. W. Winston	West Union	Republican
Treasurer	H. G. Blunt	West Union	Republican
Recorder	George M. Simpson	West Union	Republican
Sheriff	Ed R. Clark	West Union	Republican
Supt. of schools	R. H. Belknap	West Union	Republican
Surveyor	John G. Schmidt	Oelwein	Republican
Coroner	M. J. Smittle	Waucoma	Republican
County attorney	W. C. Lewis	West Union	Republican
Supervisor—Chm.	W. H. Walrath	Arlington	Republican
Supervisor	Gus Gunderson	Elgin	Republican
Supervisor	S. G. Wayman	Waucoma	Republican

FLOYD COUNTY.

COUNTY SEAT—CHARLES CITY.

Office	Name of Officer	Postoffice	Politics
Auditor	H. B. Rosenkrans	Charles City	Republican
Clerk of court	F. M. Graham	Charles City	Republican
Treasurer	T. M. Riddle	Charles City	Republican
Recorder	W. H. Griswold	Charles City	Republican
Sheriff	H. D. White	Charles City	Republican
Supt. of schools	El A. Sheldon	Charles City	Republican
Surveyor	G. H. Elliott	Charles City	Republican
Coroner	W. H. Seymour	Charles City	Republican
County attorney	H. L. Lockwood	Charles City	Republican
Supervisor—Chm.	*G. W. Sanderson	Charles City	Republican
Supervisor	A. G. Anderson	Floyd	Republican
Supervisor	J. G. Cutler	Nora Springs	Republican
Supervisor	J. S. Garber	Rockford	Republican
Supervisor	F. L. Lambert	Charles City	Republican

*Succeeded January 2, 1912, by E. R. W. Bennett, Carrville, Republican.

FRANKLIN COUNTY.

COUNTY SEAT—HAMPTON.

Office	Name of Officer	Postoffice	Politics
Auditor	Frank McSpaden	Hampton	Republican
Clerk of court	W. T. Webb	Hampton	Republican
Treasurer	E. H. Mallory	Hampton	Republican
Recorder	Floyd Gillett	Hampton	Republican
Sheriff	A. P. Millett	Hampton	Republican
Supt. of schools	J. A. Iverson	Hampton	Republican
Surveyor	L. J. Kron	Hampton	Republican
Coroner	J. C. Powers	Hampton	Republican
County attorney	S. A. Clock	Hampton	Republican
Supervisor—Chm.	Stewart Stockdale	Iowa Falls	Republican
Supervisor	Casper Wolf	Hampton	Democrat
Supervisor	F. S. Whitney	Faulkner	Republican

COUNTY OFFICERS OF IOWA

FREMONT COUNTY.

COUNTY SEAT—SIDNEY.

Office	Name of Officer	Postoffice	Politics
Auditor	Frank B. Jenkins	Sidney	Democrat
Clerk of court	E. H. Harrison	Sidney	Republican
Treasurer	J. D. McKean	Sidney	Democrat
Recorder	Elmer J. Anderson	Sidney	Democrat
Sheriff	Con Ryan	Sidney	Democrat
Supt. of schools	Della Simons	Sidney	Republican
Surveyor	Charles W. Forney	Thurman	Democrat
Coroner	S. C. McKittrick	Tabor	Democrat
County attorney	R. F. Hickman	Sidney	Democrat
Supervisor—Chm.	W. E. Robb	Hamburg	Democrat
Supervisor	J. D. Ross	Shenandoah	Democrat
Supervisor	J. F. Greene	Tabor	Democrat

GREENE COUNTY.

COUNTY SEAT—JEFFERSON.

Office	Name of Officer	Postoffice	Politics
Auditor	E. S. Gose	Jefferson	Republican
Clerk of court	Joe Lampman	Jefferson	Republican
Treasurer	F. J. Harned	Jefferson	Republican
Recorder	C. P. Lyon	Jefferson	Republican
Sheriff	McBride Wilson	Jefferson	Republican
Supt. of schools	A. J. Oblinger	Jefferson	Republican
Surveyor	H. W. Thomson	Jefferson	Republican
Coroner	B. C. Hamilton, Jr.	Jefferson	Republican
County attorney	R. G. Howard	Jefferson	Republican
Supervisor—Chm.	J. W. Holden	Scranton	Republican
Supervisor	A. P. Fuhrmeister	Churdan	Republican
Supervisor	E. A. Cole	Cooper	Republican
Supervisor	E. H. Riley	Rippey	Republican
Supervisor	Wm. Grivey	Dana	Republican

GRUNDY COUNTY.

COUNTY SEAT—GRUNDY CENTER.

Office	Name of Officer	Postoffices	Politics
Auditor	E. G. Ensminger	Grundy Center	Republican
Clerk of court	W. M. Blough	Grundy Center	Republican
Treasurer	J. W. Pepperman	Grundy Center	Democrat
Recorder	C. H. Johnston	Grundy Center	Republican
Sheriff	James Black	Grundy Center	Republican
Supt. of schools	A. M. Gray	Grundy Center	Republican
Coroner	L. H. Carpenter	Grundy Center	Republican
County attorney	E. A. Crary	Grundy Center	Republican
Supervisor—Chm.	E. L. Pieper	Stout	Democrat
Supervisor	*George Bleeker	Ackley	Republican
Supervisor	†F. A. Smith	Elkora	Democrat
Supervisor	John Dieken	Grundy Center	Democrat
Supervisor	E. D. Roberts	Reinbeck	Democrat
Supervisor	Geo. L. Frost	Grundy Center	Republican
Supervisor	Ellet Lepley	Beaman	Democrat

*Succeeded January 2, 1912, by Dirk Niehuis, Wellsburg, Republican.

†Succeeded January 2, 1912, by D. J. Peters, Wellsburg, Democrat.

GUTHRIE COUNTY.

COUNTY SEAT—GUTHRIE CENTER.

Office	Name of Officer	Postoffice	Politics
Auditor	W. M. Wells	Guthrie Center	Republican
Clerk of court	H. W. Stoy	Guthrie Center	Republican
Treasurer	A. H. Sayre	Guthrie Center	Republican
Recorder	Mrs. A. G. Edmand	Guthrie Center	Republican
Sheriff	S. E. Delahoyde	Guthrie Center	Republican
Supt. of schools	O. G. Hamilton	Guthrie Center	Republican
Surveyor	William Dolan	Adair	Democrat
Coroner	F. W. Bechly	Guthrie Center	Republican
County attorney	C. E. Hughes	Guthrie Center	Republican
Supervisor—Chm.	*John W. Cornish	Bayard	Republican
Supervisor	P. Hillgren	Stuart	Republican
Supervisor	N. W. Patterson	Guthrie Center	Republican

*Succeeded January 2, 1912, by W. H. Neal, Bagley, Republican.

HAMILTON COUNTY.

COUNTY SEAT—WEBSTER CITY.

Office	Name of Officer	Postoffice	Politics
Auditor	A. J. Peterson	Webster City	Republican
Clerk of court	J. C. Sterling	Webster City	Republican
Treasurer	F. D. Hamilton	Webster City	Republican
Recorder	D. J. Hunt	Webster City	Republican
Sheriff	C. H. Brown	Webster City	Republican
Supt. of schools	E. F. Snow	Webster City	Republican
Surveyor	R. G. Austin	Webster City	Republican
Coroner	Arch Foster	Webster City	Republican
County attorney	O. J. Henderson	Webster City	Republican
Supervisor—Chm.	W. G. Bonner	Jewell	Republican
Supervisor	W. T. Wilson	Stanhope	Republican
Supervisor	N. H. Bawden	Webster City	Republican

HANCOCK COUNTY.

COUNTY SEAT—GARNER.

Office	Name of Officer	Postoffice	Politics
Auditor	W. L. Fitkin	Garner	Republican
Clerk of court	J. W. Knadler	Garner	Republican
Treasurer	J. O. Lewis	Garner	Republican
Recorder	Christyna Callison	Garner	Republican
Sheriff	John Suurballe	Garner	Republican
Supt. of schools	J. R. Baggs	Garner	Republican
Surveyor	C. R. Wood, Jr.	Garner	Republican
Coroner	H. A. Richter	Garner	Republican
County attorney	C. R. Wood	Corwith	Republican
Supervisor—Chm.	A. W. Bingham	Woden	Republican
Supervisor	W. G. Green	Forest City	Democrat
Supervisor	*Andrew Anderson	Goodell	Republican
Supervisor	A. O. Phelps	Britt	Republican
Supervisor	†John T. Bush	Garner	Republican

*Succeeded January 2, 1912, by Martin Bachman, Klemme, Republican.

†Succeeded January 2, 1912, by Fred Stork, Garner, Democrat.

COUNTY OFFICERS OF IOWA

HARDIN COUNTY.

COUNTY SEAT—ELDORA.

Office	Name of Officer	Postoffice	Politics
Auditor	E. L. Marriage	Eldora	Republican
Clerk of court	F. A. Burlingame	Eldora	Republican
Treasurer	J. B. Starr, Jr.	Eldora	Republican
Recorder	M. D. Kennedy	Eldora	Republican
Sheriff	Thomas Walsh	Eldora	Republican
Supt. of schools	Julia Scurry	Eldora	Republican
Surveyor	S. B. Gardner	Eldora	Republican
Coroner	J. A. W. Burgess	Iowa Falls	Republican
County attorney	C. A. Bryson	Iowa Falls	Republican
Supervisor—Chm.	*J. C. Jackson	Iowa Falls	Republican
Supervisor	Charles Marks	Steamboat Rock	Republican
Supervisor	Wm. Wiemer	Radcliffe	Democrat

*Succeeded January 2, 1912, by Geo. Heslop, Aiden, Republican.

HARRISON COUNTY.

COUNTY SEAT—LOGAN.

Office	Name of Officer	Postoffice	Politics
Auditor	A. W. Gaines	Logan	Republican
Clerk of court	A. W. Blackburn	Logan	Republican
Treasurer	M. B. Pitt	Logan	Republican
Recorder	S. E. Cox	Logan	Republican
Sheriff	O. O. Rock	Logan	Republican
Supt. of schools	Susie Faith	Logan	Democrat
Surveyor	J. C. McCabe	Logan	Republican
Coroner	T. J. Hennessey	Missouri Valley	Republican
County attorney	M. B. Bailey	Dunlap	Democrat
Supervisor—Chm.	Thomas Chatburn	Logan	Republican
Supervisor	J. Holeton	Woodbine	Republican
Supervisor	Frank Zahner	Missouri Valley	Republican

HENRY COUNTY.

COUNTY SEAT—MT. PLEASANT.

Office	Name of Officer	Postoffice	Politics
Auditor	H. N. Wright	Mt. Pleasant	Republican
Clerk of court	Edd DeGormo	Mt. Pleasant	Republican
Treasurer	A. W. Miller	Mt. Pleasant	Republican
Recorder	Frances L. Taylor	Mt. Pleasant	Democrat
Sheriff	C. B. Goe	Mt. Pleasant	Republican
Supt. of schools	L. Antrim	Mt. Pleasant	Republican
Surveyor	J. A. Schreiner	Mt. Pleasant	Republican
Coroner	Ralph K. Crane	Mt. Pleasant	Republican
County attorney	J. V. Gray	Mt. Pleasant	Democrat
Supervisor—Chm.	M. W. Harshbarger	Mt. Pleasant, R.R. 4	Republican
Supervisor	C. W. Gambell	Winfield	Republican
Supervisor	John R. Hughes	Mt. Pleasant, R.R. 8	Democrat

COUNTY OFFICERS OF IOWA

HOWARD COUNTY.

COUNTY SEAT—CRESCO.

Office	Name of Officer	Postoffice	Politics
Auditor	J. H. Jones	Cresco	Republican
Clerk of court	F. C. Blandin	Cresco	Republican
Treasurer	A. L. White	Cresco	Republican
Recorder	Ed L. Weaklen	Cresco	Democrat
Sheriff	S. S. Culver	Cresco	Republican
Supt. of schools	Emma Fallgatter	Cresco	Democrat
Surveyor	W. L. Richards	Cresco	Republican
Coroner	H. W. Plummer	Lime Springs	Republican
County attorney	Joseph Griffin	Cresco	Democrat
Supervisor—Chm.	J. H. Watson	Elma	Republican
Supervisor	Joseph F. Pecinovsky	Calmar	Republican
Supervisor	Chas. H. Wallace	Saratoga	Democrat

HUMBOLDT COUNTY.

COUNTY SEAT—DAKOTA CITY.

Office	Name of Officer	Postoffice	Politics
Auditor	J. G. Devine	Humboldt	Republican
Clerk of court	D. T. Oxborrow	Humboldt	Republican
Treasurer	William L. Allen	Dakota City	Republican
Recorder	Margaret E. Prebie	Humboldt	Republican
Sheriff	A. C. Olsen	Dakota City	Republican
Supt. of schools	Clarence Messer	Humboldt	Republican
Surveyor	Floyd Goodrich	Humboldt	Republican
Coroner	H. C. Doan	Humboldt	Republican
County attorney	John Cunningham	Humboldt	Republican
Supervisor—Chm.	H. H. Gregory	Rutland	Republican
Supervisor	John Pederson	Bode	Republican
Supervisor	George J. Hof	LuVerne	Republican
Supervisor	*William Schinkel	Dakota City	Republican
Supervisor	†C. W. Adams	Humboldt	Democrat

*Succeeded January 2, 1912, by E. A. Wilder, Humboldt, Republican.

†Succeeded January 2, 1912, by R. Sayers, Humboldt, Republican.

IDA COUNTY.

COUNTY SEAT—IDA GROVE.

Office	Name of Officer	Postoffice	Politics
Auditor	Richard Varner	Ida Grove	Democrat
Clerk of court	Thad S. Snell, Jr.	Ida Grove	Republican
Treasurer	George C. Hubbard	Ida Grove	Republican
Recorder	J. A. Murphy	Ida Grove	Democrat
Sheriff	Thomas McLeod	Ida Grove	Democrat
Supt. of schools	Wilson Jones	Ida Grove	Democrat
Surveyor	E. E. Carlson	Battle Creek	Democrat
Coroner	E. S. Heilman	Ida Grove	Republican
County attorney	A. C. Johnston	Ida Grove	Democrat
Supervisor—Chm.	August Fritz	Holstein	Democrat
Supervisor	J. H. Plicher	Ida Grove	Democrat
Supervisor	George H. Nailor	Battle Creek	Republican

COUNTY OFFICERS OF IOWA

IOWA COUNTY.

COUNTY SEAT—MARENGO.

Office	Name of Officer	Postoffice	Politics
Auditor	Charles F. Zopf.....	Marengo	Democrat
Clerk of court.....	W. R. Evans.....	Marengo	Republican
Treasurer	Ed H. Jones.....	Marengo	Democrat
Recorder	T. F. O'Niell.....	Marengo	Democrat
Sheriff	M. F. Cafferty.....	Marengo	Democrat
Supt. of schools.....	Mary F. McEachran.....	Marengo	Republican
Surveyor	Byron Goldthwaite.....	Marengo	Democrat
Coroner	Theodore Fries.....	Marengo	Democrat
County attorney.....	J. F. Kirby.....	Marengo	Republican
Supervisor—Chm.....	*J. W. Thompson.....	Marengo	Democrat
Supervisor	John M. Groff.....	Victor	Democrat
Supervisor	James Sherlock.....	Marengo	Republican

*Succeeded January 2, 1912, by J. A. White, Belle Plaine, Republican.

JACKSON COUNTY.

COUNTY SEAT—MAQUOKETA.

Office	Name of Officer	Postoffice	Politics
Auditor	Fay W. Pain.....	Maquoketa	Republican
Clerk of court.....	M. T. Fleming.....	Maquoketa	Democrat
Treasurer	C. O. Webster.....	Maquoketa	Republican
Recorder	J. C. Fenton.....	Maquoketa	Democrat
Sheriff	Cornelius Howard.....	Maquoketa	Democrat
Supt. of schools.....	E. R. Stoddard.....	Maquoketa	Democrat
Surveyor	J. F. McCulloch.....	Maquoketa	Democrat
Coroner	J. O. Ristine.....	Maquoketa	Democrat
County attorney.....	W. H. Palmer.....	Maquoketa	Democrat
Supervisor—Chm.....	A. J. Hysell.....	Miles	Republican
Supervisor	Matt Pinnell.....	Bellevue	Democrat
Supervisor	William Gibson.....	Maquoketa	Democrat
Supervisor	C. J. Jacobs.....	Maquoketa, R. R.....	Republican
Supervisor	John Curran.....	Bernard R. R.....	Democrat

JASPER COUNTY.

COUNTY SEAT—NEWTON.

Office	Name of Officer	Postoffice	Politics
Auditor	H. S. Rayburn.....	Newton	Republican
Clerk of court.....	Frank Wilson.....	Newton	Democrat
Treasurer	O. E. Kipp.....	Newton	Republican
Recorder	R. H. Bailey.....	Newton	Republican
Sheriff	William Gove.....	Newton	Democrat
Supt. of schools.....	Olive Shriner.....	Newton	Republican
Surveyor	W. F. Byers.....	Newton	Republican
Coroner	J. C. Hill.....	Newton	Republican
County attorney.....	Ross R. Mowry.....	Newton	Republican
Supervisor—Chm.....	*D. S. Fleck.....	Newton	Democrat
Supervisor	C. F. Sauerman.....	Newton	Republican
Supervisor	W. O. Livingston.....	Monroe	Democrat

*Succeeded January 2, 1912, by J. W. Riemer, Kellogg, Republican.

COUNTY OFFICERS OF IOWA

275

JEFFERSON COUNTY.
COUNTY SEAT—FAIRFIELD.

Office	Name of Officer	Postoffice	Politics
Auditor	W. G. Burkhart	Fairfield	Republican
Clerk of court	Thomas W. Hannah	Fairfield	Republican
Treasurer	F. J. L. Black	Fairfield	Republican
Recorder	M. S. Randall	Fairfield	Republican
Sheriff	Shan Campbell	Fairfield	Republican
Supt. of schools	June Chidester	Fairfield	Republican
Surveyor	G. E. Whitmore	Fairfield	Republican
Coroner	J. S. Gaumer	Fairfield	Republican
County attorney	John F. Ready	Fairfield	Democrat
Supervisor—Chm.	A. Armstrong	Fairfield	Republican
Supervisor	Thomas Davies	Fairfield	Republican
Supervisor	Walter Stewart	Fairfield	Republican

JOHNSON COUNTY.
COUNTY SEAT—IOWA CITY.

Office	Name of Officer	Postoffice	Politics
Auditor	W. J. Freeman	Iowa City	Democrat
Clerk of court	F. B. Volkringer	Iowa City	Democrat
Treasurer	J. S. Watson	Iowa City	Democrat
Recorder	Cleve C. Huff	Iowa City	Democrat
Sheriff	Theo Fantz	Iowa City	Democrat
Supt. of schools	C. M. Miller	Iowa City	Democrat
Surveyor	William Felkner, Jr.	Iowa City	Democrat
Coroner	Charles K. Hurd	Iowa City	Democrat
County attorney	W. R. Hart	Iowa City	Democrat
Supervisor—Chm.	E. C. Fuhrmeister	Ely	Democrat
Supervisor	Anton Fisher	Lone Tree	Democrat
Supervisor	John Knebel	Riverside	Democrat
Supervisor	E. Fenton	Iowa City	Democrat
Supervisor	John G. Scheetz	Tiffin, R. R. 1	Democrat

JONES COUNTY.
COUNTY SEAT—ANAMOSA.

Office	Name of Officer	Postoffice	Politics
Auditor	Louis Gardner	Anamosa	Republican
Clerk of court	H. G. A. Harper	Anamosa	Republican
Treasurer	W. K. Pearson	Anamosa	Republican
Recorder	Earl Boyer	Anamosa	Democrat
Sheriff	W. A. Hogan	Anamosa	Democrat
Supt. of schools	Kate Maurice	Anamosa	Democrat
Surveyor	James F. Whalen	Anamosa	Democrat
Coroner	B. H. Chamberlain	Wyoming	Republican
County attorney	C. J. Cash	Anamosa	Democrat
Supervisor—Chm.	C. J. Murfield	Martelle	Democrat
Supervisor	John Thomsen	Wyoming	Democrat
Supervisor	Matt Noyes	Monticello	Democrat
Supervisor	J. K. Hale	Anamosa	Republican
Supervisor	T. J. Finn	Cascade	Democrat

COUNTY OFFICERS OF IOWA

KEOKUK COUNTY.

COUNTY SEAT—SIGOURNEY.

Office	Name of Officer	Postoffice	Politics
Auditor	A. W. Lynn	Sigourney	Republican
Clerk of court	John R. Garrett	Sigourney	Democrat
Treasurer	Harry M. Harlan	Sigourney	Republican
Recorder	R. L. Crawford	Sigourney	Republican
Sheriff	E. J. Grimes	Sigourney	Democrat
Supt. of schools	Harry S. McVicker	Sigourney	Republican
Surveyor	E. B. Kerr	Sigourney	Republican
Coroner	W. W. Eastburn	Sigourney	Republican
County attorney	Frank M. Bratty	Sigourney	Republican
Supervisor—Chm.	H. L. Snakenberg	Sigourney	Democrat
Supervisor	M. Biewen, Sr.	Harper	Democrat
Supervisor	Allen Hawk	Hedrick	Republican

KOSSUTH COUNTY.

COUNTY SEAT—ALGONA.

Office	Name of Officer	Postoffice	Politics
Auditor	B. E. Norton	Algona	Republican
Clerk of court	O. J. Stephenson	Algona	Republican
Treasurer	Fred Anderson	Algona	Republican
Recorder	Frank Henderson	Algona	Democrat
Sheriff	G. A. Brunson	Algona	Republican
Supt. of schools	Sid J. Backus	Algona	Republican
Surveyor	Charles E. Chubb	Algona	Republican
Coroner	E. H. Reaser	Algona	Republican
County attorney	E. J. Van Ness	Whittemore	Republican
Supervisor—Chm.	F. C. Newel	Fenton	Democrat
Supervisor	H. J. Thompson	Whittemore	Democrat
Supervisor	C. E. Heise	Algona	Democrat
Supervisor	L. Oesterreicher	Titonka	Democrat
Supervisor	Olof Pearson	Swea City	Republican

LEE COUNTY.

COUNTY SEAT—FORT MADISON.

Office	Name of Officer	Postoffice	Politics
Auditor	A. P. Meyer	Fort Madison	Democrat
Clerk of court	C. B. Lake	Keokuk	Republican
Treasurer	H. J. Kennedy	Fort Madison	Democrat
Recorder	F. C. Chambers	Fort Madison	Republican
Sheriff	John J. Crimmins	Keokuk	Democrat
Supt. of schools	Alee W. Rakow	West Point	Democrat
Surveyor	M. B. Bannon	Fort Madison	Democrat
Coroner	Fred Korschgen	Keokuk	Democrat
County attorney	Theodore A. Craig	Keokuk	Democrat
Supervisor—Chm.	*I. Hosier	West Point, R. R.	Republican
Supervisor	Peter Scheffler Jr.	Donnellson	Democrat
Supervisor	D. A. Young	Keokuk	Democrat

*Succeeded January 2, 1912, by E. D. Smith, Ft. Madison, Democrat.

LINN COUNTY.

COUNTY SEAT—MARION.

Office	Name of Officer	Postoffice	Politics
Auditor	F. A. Canfield	Marion	Republican
Clerk of court	William Dennis	Marion	Republican
Treasurer	J. B. Travis	Marion	Republican
Recorder	J. E. Cook	Marion	Republican
Sheriff	William Loftus	Marion	Republican
Supt. of schools	A. B. Alderman	Marion	Republican
Surveyor	A. Raymond Swem	Cedar Rapids	Republican
Coroner	W. S. King	Cedar Rapids	Republican
County attorney	G. P. Linville	Cedar Rapids	Republican
Supervisor—Chm.	*Allan McDuff	Cedar Rapids	Republican
Supervisor	J. C. Gritman	Springville	Republican
Supervisor	William P. Secrist	Marion	Republican

*Succeeded January 2, 1912, by F. W. Borghart, Cedar Rapids, Democrat.

LOUISA COUNTY.

COUNTY SEAT—WAPELLO.

Office	Name of Officer	Postoffice	Politics
Auditor	H. W. Baker	Wapello	Republican
Clerk of court	F. T. Ives	Wapello	Republican
Treasurer	J. F. Chandler	Wapello	Republican
Recorder	Jennie Robertson	Wapello	Republican
Sheriff	J. C. Smith	Wapello	Democrat
Supt. of schools	R. R. Hunt	Wapello	Republican
Surveyor	W. S. Kremer	Wapello	Republican
Coroner	C. P. Wagner	Grandview	Republican
County attorney	W. H. Hurley	Wapello	Republican
Supervisor—Chm.	S. F. Wilson	Wapello	Republican
Supervisor	R. S. Johnston	Columbus City	Republican
Supervisor	O. C. Farmer	Columbus Junction	Republican

LUCAS COUNTY.

COUNTY SEAT—CHARITON.

Office	Name of Officer	Postoffice	Politics
Auditor	W. E. Hanks	Chariton	Democrat
Clerk of court	J. H. Collins	Chariton	Democrat
Treasurer	J. P. Ream	Chariton	Democrat
Recorder	Effa Brown	Chariton	Republican
Sheriff	Henry Engebretsen	Chariton	Republican
Supt. of schools	Myrtle A. Dungan	Chariton	Republican
Surveyor	S. D. Roddy	Chariton	Republican
Coroner	John H. Stanton	Chariton	Republican
County attorney	William Collinson	Chariton	Democrat
Supervisor—Chm.	*J. A. White	Chariton	Republican
Supervisor	James F. Johnson	Chariton	Republican
Supervisor	J. W. Norman	Chariton	Republican

*Succeeded January 2, 1912, by W. A. Elliott, Chariton, Republican.

COUNTY OFFICERS OF IOWA

LYON COUNTY.

COUNTY SEAT—ROCK RAPIDS.

Office	Name of Officer	Postoffice	Politics
Auditor	E. J. Riegel	Rock Rapids	Democrat
Clerk of court	H. G. Spratt	Rock Rapids	Republican
Treasurer	Geo. R. Ladd	Rock Rapids	Democrat
Recorder	C. A. Mishler	Rock Rapids	Republican
Sheriff	George A. Wheatley	Rock Rapids	Republican
Supt. of schools	E. T. Gillman	Rock Rapids	Democrat
Surveyor	W. C. Wyckoff	Rock Rapids	Republican
Coroner	L. L. Corcoran	Rock Rapids	Republican
County attorney	Simon Fisher	Rock Rapids	Republican
Supervisor—Chm.	N. Hempe	Rock Rapids	Republican
Supervisor	P. Kelley	Alvord	Democrat
Supervisor	T. E. Moen	Inwood	Republican
Supervisor	E. Klinkenborg	George	Republican
Supervisor	M. C. McMullen	Larchwood	Republican

MADISON COUNTY.

COUNTY SEAT—WINTERSSET.

Office	Name of Officer	Postoffice	Politics
Auditor	T. M. Scott	Winterset	Republican
Clerk of court	W. F. Craig	Winterset	Republican
Treasurer	C. H. Hochstetler	Winterset	Republican
Recorder	George Hill	Winterset	Republican
Sheriff	J. P. Breeding	Winterset	Republican
Supt. of schools	John Gentry	Patterson	Democrat
Surveyor	E. B. Hiatt	Truro	Republican
Coroner	F. O. Richards	Winterset	Republican
County attorney	Sam C. Smith	Winterset	Republican
Supervisor—Chm.	*W. H. Deardorff	East Peru	Republican
Supervisor	L. V. Price	Winterset	Republican
Supervisor	W. H. Maxwell	Winterset	Democrat

*Succeeded January 2, 1912, by C. D. Stiles, Patterson, Republican.

MAHASKA COUNTY.

COUNTY SEAT—OSKALOOSA.

Office	Name of Officer	Postoffice	Politics
Auditor	L. R. Briggs	Oskaloosa	Democrat
Clerk of court	L. E. Corlett	Oskaloosa	Republican
Treasurer	Chas. E. Munroe	Oskaloosa	Democrat
Recorder	Frank Shoemaker	Oskaloosa	Democrat
Sheriff	I. M. Reed	Oskaloosa	Democrat
Supt. of schools	Chas. H. Young	Oskaloosa	Republican
Surveyor	Ernest J. Powell	Oskaloosa	Republican
Coroner	E. M. Cheesman	Oskaloosa	Democrat
County attorney	J. G. Patterson	Oskaloosa	Republican
Supervisor—Chm.	John Cleveland	Oskaloosa	Democrat
Supervisor	W. F. McVay	New Sharon	Republican
Supervisor	Thomas J. Wilson	Beacon	Republican

COUNTY OFFICERS OF IOWA

279

MARION COUNTY.

COUNTY SEAT—KNOXVILLE.

Office	Name of Officer	Postoffice	Politics
Auditor	Don Smith	Knoxville	Democrat
Clerk of court	Meyer Langerak	Knoxville	Republican
Treasurer	A. Phelps	Knoxville	Republican
Recorder	J. E. Long	Knoxville	Democrat
Sheriff	S. E. Cronkhite	Knoxville	Democrat
Supt. of schools	Nora E. White	Knoxville	Democrat
Surveyor	Jasper Nye	Knoxville	Republican
Coroner	E. T. McLaughlin	Knoxville	Democrat
County attorney	W. S. Bilby	Knoxville	Democrat
Supervisor—Chm.	D. G. van Zante	Fella	Democrat
Supervisor	John W. Fisher	Pleasantville	Republican
Supervisor	Allen Anderson	Knoxville	Democrat

MARSHALL COUNTY.

COUNTY SEAT—MARSHALLTOWN.

Office	Name of Officer	Postoffice	Politics
Auditor	Alva H. Welker	Marshalltown	Republican
Clerk of court	Frank M. Haradon	Marshalltown	Republican
Treasurer	Robert W. Stevens	Marshalltown	Republican
Recorder	Etta Northup	Marshalltown	Republican
Sheriff	A. A. Nicholson	Marshalltown	Republican
Supt. of schools	Mary E. Hostetler	Marshalltown	Republican
Surveyor	William H. Steiner	Marshalltown	Republican
Coroner	F. H. Boucher	Marshalltown	Republican
County attorney	Anthony C. Daly	Marshalltown	Democrat
Supervisor—Chm.	*Elias Bueghly	Liscomb	Republican
Supervisor	E. B. Emses	Marshalltown	Republican
Supervisor	N. O. Keen	LeGrand	Republican

*Succeeded January 2, 1912, by D. C. Maytag, Laurel, Republican.

MILLS COUNTY.

COUNTY SEAT—GLENWOOD.

Office	Name of Officer	Postoffice	Politics
Auditor	S. M. Criswell	Glenwood	Republican
Clerk of court	C. R. Brothers	Glenwood	Democrat
Treasurer	George O. Free	Glenwood	Republican
Recorder	A. S. Workman	Glenwood	Democrat
Sheriff	E. W. Bushnell	Malvern	Republican
Supt. of schools	George E. Masters	Glenwood	Democrat
Surveyor	W. C. Whitnall	Glenwood	Republican
Coroner	R. A. Moore	Silver City	Republican
County attorney	D. E. Whitfield	Malvern	Democrat
Supervisor—Chm.	H. H. Cheyney	Glenwood	Democrat
Supervisor	C. E. Lakin	Emerson	Republican
Supervisor	W. M. Estes	Pacific Junction	Democrat

COUNTY OFFICERS OF IOWA

MITCHELL COUNTY.

COUNTY SEAT—OSAGE.

Office	Name of Officer	Postoffice	Politics
Auditor	George J. Cummings.	Osage	Republican
Clerk of court.....	A. D. Smith.....	Osage	Republican
Treasurer	L. P. Tibbetts.....	Osage	Republican
Recorder	George T. Hansen.....	Osage	Republican
Sheriff	W. J. Decker	Osage	Republican
Supt. of schools.....	H. E. LaRue.....	Osage	Republican
Surveyor	Charles Brown	Osage	Republican
Coroner	E. H. Little.....	Osage	Republican
County attorney.....	Arthur A. Kugler.....	Osage	Republican
Supervisor—Chm.	Albert Cordes	Osage	Republican
Supervisor	A. Z. Van Camp.....	Lyle, Minn., R. R.	Republican
Supervisor	John E. Hemann.....	McIntire	Democrat
Supervisor	O. K. Haugen.....	Osage	Republican
Supervisor	F. E. Dunton.....	Riceville	Republican

MONONA COUNTY.

COUNTY SEAT—ONAWA.

Office	Name of Officer	Postoffice	Politics
Auditor	C. E. Blanchard.....	Onawa	Republican
Clerk of court.....	J. M. Elliott.....	Onawa	Democrat
Treasurer	W. L. Samson.....	Onawa	Republican
Recorder	A. H. Hoffman.....	Onawa	Democrat
Sheriff	George W. Martin.....	Onawa	Democrat
Supt. of schools.....	Ella M. Gardner.....	Onawa	Democrat
Surveyor	R. V. Fairchild.....	Onawa	Democrat
Coroner	E. C. Carhart.....	Mapleton	Republican
County attorney.....	J. W. Anderson.....	Onawa	Democrat
Supervisor—Chm.	J. R. Murphy.....	Onawa	Democrat
Supervisor	Henry Edgington.....	Mapleton	Republican
Supervisor	W. H. Welliver.....	Moorhead	Democrat

MONROE COUNTY.

COUNTY SEAT—ALBIA.

Office	Name of Officer	Postoffice	Politics
Auditor	John A. Demuth.....	Albia	Republican
Clerk of court.....	Boyd Miller	Albia	Republican
Treasurer	O. C. Palmer.....	Albia	Republican
Recorder	Cal W. Guthrie.....	Albia	Republican
Sheriff	W. B. Griffin.....	Albia	Republican
Supt. of schools.....	Myrta Harlow	Albia	Republican
Surveyor	John W. Payne.....	Albia	Republican
Coroner	C. N. Hyatt.....	Albia	Republican
County attorney.....	D. W. Bates.....	Albia	Republican
Supervisor—Chm.	A. Thompson.....	Albia	Republican
Supervisor	S. T. Maddy.....	Albia	Republican
Supervisor	John L. Reddish.....	Albia	Democrat

MONTGOMERY COUNTY.

COUNTY SEAT—RED OAK.

Office	Name of Officer	Postoffice	Politics
Auditor	Peter Ostrom	Red Oak	Republican
Clerk of court	J. M. Halbert	Red Oak	Republican
Treasurer	W. S. Ellis	Red Oak	Republican
Recorder	S. E. Pryce	Red Oak	Republican
Sheriff	O. E. Jackson	Red Oak	Republican
Supt. of schools	Clara L. Cowgill	Red Oak	Republican
Surveyor	Richard Roberts	Red Oak	Republican
Coroner	A. L. Linquist	Stanton	Republican
County attorney	W. C. Ratcliff	Red Oak	Republican
Supervisor—Chm.	E. E. Jones, Jr.	Emerson	Republican
Supervisor	J. S. Williams	Villisca	Republican
Supervisor	J. A. Floren	Red Oak	Republican

MUSCATINE COUNTY.

COUNTY SEAT—MUSCATINE.

Office	Name of Officer	Postoffice	Politics
Auditor	A. S. Lawrence	Muscatine	Republican
Clerk of court	W. S. McKee	Muscatine	Republican
Treasurer	R. E. Johnson	Muscatine	Republican
Recorder	H. S. Howe	Muscatine	Republican
Sheriff	David Vanatta	Muscatine	Democrat
Supt. of schools	M. F. Cronin	Muscatine	Democrat
Surveyor	J. C. Hazlett	Muscatine	Republican
Coroner	E. H. King	Muscatine	Republican
County attorney	Herbert G. Thompson	Muscatine	Democrat
Supervisor—Chm.	M. J. Shellabarger	Letts	Republican
Supervisor	*A. C. Noble	Muscatine	Republican
Supervisor	†George J. Lang	Wilton	Republican
Supervisor	John W. Flater	Atalissa	Democrat
Supervisor	H. B. Phillips	West Liberty	Democrat

*Succeeded January 2, 1912, by William V. Daut, Muscatine, Democrat.

†Succeeded January 2, 1912, by Charles Ehrecke, Stockton, Democrat.

O'BRIEN COUNTY.

COUNTY SEAT—PRIMGHAR.

Office	Name of Officer	Postoffice	Politics
Auditor	J. P. Bossert	Primghar	Republican
Clerk of court	W. J. E. Thatcher	Primghar	Republican
Treasurer	L. T. Aldinger	Primghar	Republican
Recorder	Bessie J. Beers	Primghar	Republican
Sheriff	H. W. Geister	Primghar	Republican
Supt. of schools	J. J. Billingsly	Primghar	Republican
Coroner	Milo Avery	Primghar	Republican
County attorney	R. J. Locke	Primghar	Republican
Supervisor—Chm.	*C. L. Rockwell	Paullina	Republican
Supervisor	George J. Smith	Paullina	Republican
Supervisor	W. C. Jackson	Sanborn	Republican
Supervisor	Peter Swenson	Hartley	Republican
Supervisor	M. F. McNutt	Sheldon	Republican

*Succeeded January 2, 1912, by Ralph C. Jordan, Sutherland, Republican.

COUNTY OFFICERS OF IOWA

OSCEOLA COUNTY.

COUNTY SEAT—SIBLEY.

Office	Name of Officer	Postoffice	Politics
Auditor	V. A. Burley	Sibley	Republican
Clerk of court	O. J. Frey	Sibley	Democrat
Treasurer	H. E. Richards	Sibley	Republican
Recorder	O. A. Metz	Sibley	Republican
Sheriff	E. S. Robertson	Sibley	Democrat
Supt. of schools	Mary E. DeBoos	Sibley	Republican
Surveyor	L. A. Wilson	Sibley	Republican
Coroner	F. S. Hough	Sibley	Republican
County attorney	W. C. Garberson	Sibley	Democrat
Supervisor—Chm.	A. B. Snider	Ocheyedan	Democrat
Supervisor	J. W. Lindaman	Sibley	Democrat
Supervisor	B. Klosterman	Ashton	Democrat
Supervisor	J. C. Ward	Ocheyedan	Republican
Supervisor	H. C. Hattendorf	Ocheyedan	Republican

PAGE COUNTY.

COUNTY SEAT—CLARINDA.

Office	Name of Officer	Postoffice	Politics
Auditor	C. W. Duke	Clarinda	Republican
Clerk of court	W. R. Ryerson	Clarinda	Republican
Treasurer	D. M. Creal	Clarinda	Republican
Recorder	J. V. Pfander	Clarinda	Republican
Sheriff	G. H. Whitmore	Clarinda	Republican
Supt. of schools	Jessie Field	Clarinda	Republican
Surveyor	A. S. Van Sandt	Clarinda	Republican
Coroner	F. H. Clark	Clarinda	Republican
County attorney	L. H. Mattox	Shenandoah	Republican
Supervisor—Chm.	I. H. Taggart	Clarinda	Republican
Supervisor	O. W. Freed	Essex	Republican
Supervisor	F. V. Hensleigh	Clarinda	Republican

PALO ALTO COUNTY.

COUNTY SEAT—EMMETSBURG.

Office	Name of Officer	Postoffice	Politics
Auditor	J. R. Martin	Emmetsburg	Republican
Clerk of court	T. F. Rutledge	Emmetsburg	Democrat
Treasurer	W. J. McCarty	Emmetsburg	Democrat
Recorder	J. C. Franklin	Emmetsburg	Republican
Sheriff	Alex Cullen	Emmetsburg	Democrat
Supt. of schools	Lille Patton	Emmetsburg	Democrat
Surveyor	Guy R. Campbell	Emmetsburg	Republican
Coroner	J. L. Van Gorden	Emmetsburg	Republican
County attorney	A. J. Burt	Emmetsburg	Republican
Supervisor—Chm.	C. H. Bleckwenn	Cylinder	Republican
Supervisor	Thomas Kirby	Emmetsburg	Democrat
Supervisor	*A. B. Carter	West Bend	Democrat
Supervisor	M. Fleming	Ruthven	Democrat
Supervisor	Knut Iverson	Graettinger	Republican

*Succeeded January 2, 1912, by J. Graff, Curlew, Republican.

PLYMOUTH COUNTY.

COUNTY SEAT—LE MARS.

Office	Name of Officer	Postoffice	Politics
Auditor	George M. Smith	LeMars	Democrat
Clerk of court	G. A. Toppings	LeMars	Democrat
Treasurer	R. H. Kaln	LeMars	Democrat
Recorder	John Hentges	LeMars	Democrat
Sheriff	Peter Arendt	LeMars	Democrat
Supt. of schools	Anna Donahoe	LeMars	Democrat
Surveyor	J. W. Myers	LeMars	Democrat
Coroner	John Beely	LeMars	Democrat
County attorney	John T. Keenan	LeMars	Democrat
Supervisor—Chm.	W. H. Deegan	LeMars, R. R.	Democrat
Supervisor	G. A. C. Clarke	LeMars	Republican
Supervisor	Peter Arens	Remsen	Democrat
Supervisor	Phil. E. Held	Hinton	Democrat
Supervisor	George Rembe	Akron, R. R.	Republican

POCAHONTAS COUNTY.

COUNTY SEAT—POCAHONTAS.

Office	Name of Officer	Postoffice	Politics
Auditor	J. A. Terry	Pocahontas	Democrat
Clerk of court	F. M. Starr	Pocahontas	Republican
Treasurer	John Forbes	Pocahontas	Republican
Recorder	P. B. Thompson	Pocahontas	Republican
Sheriff	M. M. Noah	Pocahontas	Republican
Supt. of schools	W. P. Jensen	Pocahontas	Republican
Surveyor	L. C. Vader	Pocahontas	Republican
Coroner	W. P. McIntire	Rolfe	Republican
County attorney	A. J. Shaw	Pocahontas	Republican
Supervisor—Chm.	M. J. Dooley	Fonda	Democrat
Supervisor	C. T. Nolan	Gilmore City	Democrat
Supervisor	W. C. Lieb	Pocahontas	Democrat
Supervisor	A. McEwen	Flover	Republican
Supervisor	W. P. Hopkins	Laurens	Republican

POLK COUNTY.

COUNTY SEAT—DES MOINES.

Office	Name of Officer	Postoffice	Politics
Auditor	H. B. Frase	Des Moines	Republican
Clerk of court	J. P. Maher	Des Moines	Republican
Treasurer	G. L. Dobson	Des Moines	Republican
Recorder	Mrs. Frank W. Dodson	Des Moines	Republican
Sheriff	Ben J. Ness	Des Moines	Republican
Supt. of schools	Jennie Steele Huegle	Des Moines	Republican
Surveyor	R. C. Johnson	Des Moines	Republican
Coroner	James M. Lee	Des Moines	Republican
County attorney	Thomas J. Guthrie	Des Moines	Republican
Supervisor—Chm.	Frank T. Morris	Des Moines	Republican
Supervisor	J. A. Backman	Des Moines	Republican
Supervisor	J. H. Mathis	Elkhart	Democrat
Supervisor	*P. F. Mally	Berwick	Republican
Supervisor	A. C. Fisher	Des Moines, H.P.S.	Republican

*Succeeded January 2, 1912, by Thomas Morgan, Mitchellville, Democrat.

COUNTY OFFICERS OF IOWA

POTTAWATTAMIE COUNTY.

COUNTY SEAT—COUNCIL BLUFFS.

Office	Name of Officer	Postoffice	Politics
Auditor	J. D. Hannan.....	Council Bluffs.....	Democrat
Clerk of court.....	Harry M. Brown.....	Council Bluffs.....	Republican
Treasurer	J. W. Mitchell.....	Council Bluffs.....	Republican
Recorder	W. H. Barghausen.....	Council Bluffs.....	Democrat
Sheriff	T. F. McCaffery.....	Council Bluffs.....	Republican
Supt. of schools.....	F. J. Puryear.....	Council Bluffs.....	Democrat
Surveyor	E. E. Spetman.....	Council Bluffs.....	Democrat
Coroner	L. Henry Cutler.....	Council Bluffs.....	Republican
County attorney.....	Frank J. Capell.....	Council Bluffs.....	Democrat
Supervisor—Chm.	G. W. Spencer.....	Neola.....	Republican
Supervisor	W. C. Children.....	Council Bluffs.....	Republican
Supervisor	George H. Darrington.....	Honey Creek.....	Republican
Supervisor	*T. J. Johns.....	Oakland.....	Republican
Supervisor	Frank M. True.....	Avoca.....	Democrat

*Succeeded January 2, 1912, by D. A. Coe, Hancock, Democrat.

POWESHIEK COUNTY.

COUNTY SEAT—MONTEZUMA.

Office	Name of Officer	Postoffice	Politics
Auditor	J. W. Rose.....	Montezuma.....	Republican
Clerk of court.....	Frank Bechly.....	Montezuma.....	Republican
Treasurer	C. C. Hunt.....	Montezuma.....	Republican
Recorder	Ethel M. Malcolm.....	Montezuma.....	Republican
Sheriff	T. W. Smith.....	Montezuma.....	Democrat
Supt. of schools.....	Sarah A. Carpenter.....	Montezuma.....	Republican
Surveyor	S. J. Buck.....	Grinnell.....	Republican
Coroner	O. F. Parish.....	Grinnell.....	Republican
County attorney.....	U. M. Reed.....	Brooklyn.....	Republican
Supervisor—Chm.	I. H. Saunders.....	Montezuma, R. R.....	Republican
Supervisor	O. D. Hall.....	Brooklyn, R. R.....	Democrat
Supervisor	J. J. Corrough.....	Grinnell.....	Republican

RINGGOLD COUNTY.

COUNTY SEAT—MOUNT AYR.

Office	Name of Officer	Postoffice	Politics
Auditor	T. W. Napier.....	Mount Ayr.....	Republican
Clerk of court.....	H. S. Tyrrel.....	Mount Ayr.....	Republican
Treasurer	R. A. Lawhead.....	Mount Ayr.....	Republican
Recorder	George E. Wright.....	Mount Ayr.....	Republican
Sheriff	H. W. Terrell.....	Mount Ayr.....	Republican
Supt. of schools.....	Etta J. Rider.....	Mount Ayr.....	Republican
Surveyor	H. H. Ross.....	Mount Ayr.....	Republican
Coroner	M. F. Hannelly.....	Mount Ayr.....	Republican
County attorney.....	Charles J. Lewis.....	Mount Ayr.....	Republican
Supervisor—Chm.	W. S. Shriver.....	Mount Ayr.....	Republican
Supervisor	Frank Vorhies.....	Shannon City.....	Republican
Supervisor	W. J. Jackson.....	Kellerton.....	Democrat

COUNTY OFFICERS OF IOWA

SAC COUNTY.

COUNTY SEAT—SAC CITY.

Office	Name of Officer	Postoffice	Politics
Auditor	J. Wilbur Neal	Sac City	Republican
Clerk of court	C. M. Whitted	Sac City	Republican
Treasurer	L. B. Rake	Sac City	Republican
Recorder	W. W. Walton	Sac City	Republican
Sheriff	Alex Rodgers	Sac City	Republican
Supt. of schools	J. R. Slacks	Sac City	Republican
Surveyor	Harry Wood	Sac City	Republican
Coroner	W. H. Townsend	Sac City	Republican
County attorney	R. L. McCord	Sac City	Republican
Supervisor—Chm.	Ben Broughton	Lake View	Republican
Supervisor	*Charles Hechtner	Sac City	Republican
Supervisor	E. C. Fuller	Early	Republican

*Succeeded January 2, 1912, by John Fuchs, Odebolt, Democrat.

SCOTT COUNTY.

COUNTY SEAT—DAVENPORT.

Office	Name of Officer	Postoffice	Politics
Auditor	Edward Collins	Davenport	Republican
Clerk of court	Harry J. McFarland	Davenport	Democrat
Treasurer	Ben F. Luetje	Davenport	Democrat
Recorder	Frank Holm	Davenport	Democrat
Sheriff	Louis Eckhardt	Davenport	Democrat
Supt. of schools	Henry E. Ronge	Davenport	Democrat
Surveyor	A. M. Compton	Davenport	Democrat
Coroner	F. E. Rudolf	Davenport	Democrat
County attorney	Fred Vollmer	Davenport	Democrat
Supervisor—Chm.	Henry Schroeder	Davenport, R. R. 1	Democrat
Supervisor	Theodore Gasseling	Walcott	Democrat
Supervisor	J. G. Dutcher	Davenport, R. R. 6	Democrat
Supervisor	Julius Sander	Davenport	Democrat
Supervisor	Charles Rich	Princeton	Democrat

SHELBY COUNTY.

COUNTY SEAT—HARLAN.

Office	Name of Officer	Postoffice	Politics
Auditor	E. A. Schell	Harlan	Democrat
Clerk of court	H. E. Swain	Harlan	Democrat
Treasurer	George H. Miller	Harlan	Republican
Recorder	George E. Stewart	Harlan	Democrat
Sheriff	J. J. McMahon	Harlan	Democrat
Supt. of schools	Rose M. Parker	Harlan	Republican
Surveyor	Peter I. Peterson	Harlan	Democrat
Coroner	E. A. Moore	Harlan	Democrat
County attorney	J. P. Hertert	Harlan	Democrat
Supervisor—Chm.	*G. A. Justice	Panama	Republican
Supervisor	Arthur Pryor	Shelby	Democrat
Supervisor	C. P. Jacobson	Irwin	Republican

*Succeeded January 2, 1912, by George E. Miller, Harlan, Democrat.

COUNTY OFFICERS OF IOWA

SIOUX COUNTY.

COUNTY SEAT—ORANGE CITY.

Office	Name of Officer	Postoffice	Politics
Auditor	Herman Te Paske.....	Orange City.....	Republican
Clerk of court.....	Olin G. Reiniger.....	Orange City.....	Republican
Treasurer	H. H. McKee.....	Orange City.....	Republican
Recorder	John Jongewaard.....	Orange City.....	Republican
Sheriff	P. R. Schaap.....	Orange City.....	Democrat
Supt. of schools	F. E. Fuller.....	Orange City.....	Republican
Surveyor	C. N. Sawyer.....	Hull	Republican
Coroner	D. J. Gleysteen.....	Alton	Republican
County attorney.....	John W. Hospers.....	Orange City.....	Republican
Supervisor—Chm.	Wm. Dealy	Ireton	Democrat
Supervisor	William Shimp	Boydton	Democrat
Supervisor	M. B. Smith.....	Rock Valley	Democrat
Supervisor	A. Van der Meide.....	Orange City.....	Republican
Supervisor	M. McNally	Hawarden	Democrat

STORY COUNTY.

COUNTY SEAT—NEVADA.

Office	Name of Officer	Postoffice	Politics
Auditor	C. A. Batman.....	Nevada	Republican
Clerk of court.....	C. M. Soper.....	Nevada	Republican
Treasurer	Frank N. Fowler.....	Nevada	Republican
Recorder	M. L. Tesdall.....	Nevada	Republican
Sheriff	F. C. Warrick.....	Nevada	Republican
Supt. of schools	I. J. Scott.....	Nevaca	Republican
Surveyor	John M. Wells.....	Nevada	Republican
Coroner	A. G. Glann.....	Colo	Republican
County attorney.....	H. E. Hadley.....	Nevada	Republican
Supervisor—Chm.	*B. Johnson.....	Cambridge	Republican
Supervisor	C. W. Scott.....	Colo	Republican
Supervisor	J. H. Jacobson.....	Story City.....	Republican

*Succeeded January 2, 1912, by S. S. Hanson, Collins, Republican.

TAMA COUNTY.

COUNTY SEAT—TOLEDO.

Office	Name of Officer	Postoffice	Politics
Auditor	Frank S. Shaw.....	Toledo	Republican
Clerk of court.....	Harvey Jones.....	Toledo	Democrat
Treasurer	P. K. Rebok.....	Toledo	Democrat
Recorder	John L. Wilson.....	Toledo	Republican
Sheriff	P. R. Moore.....	Toledo	Republican
Supt. of schools	Mary A. Richards.....	Tama	Democrat
Surveyor	W. H. Holstead.....	Toledo	Republican
Coroner	William Corns Jr.....	Montour	Republican
County attorney.....	W. S. Gallagher.....	Tama	Republican
Supervisor—Chm.	F. L. Whitford.....	Toledo	Democrat
Supervisor	C. S. Winders.....	Montour	Democrat
Supervisor	Ed Minkel.....	Traer	Democrat
Supervisor	Frank Lundak.....	Vining	Democrat
Supervisor	John Young.....	Traer	Republican

COUNTY OFFICERS OF IOWA

267

TAYLOR COUNTY.

COUNTY SEAT—BEDFORD.

Office	Name of Officer	Postoffice	Politics
Auditor	C. A. Hall	Bedford	Republican
Clerk of court	Ren H. Fuller	Bedford	Republican
Treasurer	A. D. Nye	Bedford	Republican
Recorder	J. D. Cherryholmes	Bedford	Republican
Sheriff	James H. Daugherty	Bedford	Democrat
Supt. of schools	Nellie Griffen	Bedford	Democrat
Surveyor	J. H. Campbell	New Market	Republican
Coroner	C. M. Paschal	Bedford	Republican
County attorney	T. M. Dougherty	New Market	Democrat
Supervisor—Chm.	*Paul Hunter	Bedford	Republican
Supervisor	C. N. Hargadin	Gravity	Republican
Supervisor	Eli Wilt	Lenox	Republican

*Succeeded January 2, 1912, W. D. McMasters, Hopkins, Mo., R. R., Republican.

UNION COUNTY.

COUNTY SEAT—CRESTON.

Office	Name of Officer	Postoffice	Politics
Auditor	E. G. Smeltzer	Creston	Republican
Clerk of court	Thomas Beaumont	Creston	Republican
Treasurer	J. M. Scurr	Creston	Republican
Recorder	Clara Braunberger	Creston	Republican
Sheriff	J. V. Mason	Creston	Republican
Supt. of schools	Sylvia Cook	Creston	Democrat
Surveyor	Theo. S. DeLay	Creston	Republican
Coroner	James McKee	Creston	Republican
County attorney	Perry Armitage	Creston	Democrat
Supervisor—Chm.	Neal Sullivan	Afton	Democrat
Supervisor	*James E. Devol	Creston	Republican
Supervisor	Geo. A. Wallace	Creston	Democrat
Supervisor	E. P. Roberts	Afton	Democrat
Supervisor	E. E. White	Afton	Democrat

*Succeeded January 2, 1912, by C. L. Henry, Creston, Democrat.

VAN BUREN COUNTY.

COUNTY SEAT—KEOSAUQUA.

Office	Name of Officer	Postoffice	Politics
Auditor	W. C. Donaho	Keosauqua	Republican
Clerk of court	B. F. Truax	Keosauqua	Republican
Treasurer	R. E. Meek	Keosauqua	Democrat
Recorder	John T. Tharp	Keosauqua	Democrat
Sheriff	Seward Fellows	Keosauqua	Republican
Supt. of schools	Lizzie Meredith	Keosauqua	Democrat
Surveyor	George H. Craig, Jr.	Keosauqua	Republican
Coroner	P. K. Ware	Farmington	Republican
County attorney	W. B. Newbold	Keosauqua	Republican
Supervisor—Chm.	W. W. Morris	Bentonsport	Republican
Supervisor	Chas. Woodrow	Birmingham	Republican
Supervisor	F. P. Horn	Douds-Leando	Democrat

COUNTY OFFICERS OF IOWA

WAPELLO COUNTY.

COUNTY SEAT—OTTUMWA.

Office	Name of Officer	Postoffice	Politics
Auditor	J. F. Stevens	Ottumwa	Democrat
Clerk of court	George Phillips	Ottumwa	Democrat
Treasurer	Henry Glenn	Ottumwa	Democrat
Recorder	Lawrence E. Cawley	Ottumwa	Democrat
Sheriff	W. E. Knox	Ottumwa	Democrat
Supt. of schools	Elizabeth Burgess	Ottumwa	Democrat
Surveyor	Samuel H. Burton	Ottumwa	Democrat
Coroner	A. W. Slaught	Ottumwa	Republican
County attorney	Daniel F. Steck	Ottumwa	Democrat
Supervisor—Chm.	*A. J. Fairchild	Kirkville	Republican
Supervisor	H. B. Patterson	Ottumwa	Democrat
Supervisor	J. W. Hall	Eldon	Democrat

*Succeeded January 2, 1912, by J. R. Stodghill, Dudley, Republican.

WARREN COUNTY.

COUNTY SEAT—INDIANOLA.

Office	Name of Officer	Postoffice	Politics
Auditor	Walter H. Beam	Indianola	Republican
Clerk of court	J. O. Eno	Indianola	Republican
Treasurer	J. S. Condit	Indianola	Republican
Recorder	J. B. Putnam	Indianola	Republican
Sheriff	G. L. Kimer	Indianola	Republican
Supt. of schools	W. M. McGee	Indianola	Republican
Surveyor	A. H. Gilliland	Indianola	Republican
Coroner	M. L. Hooper	Indianola	Republican
County attorney	John R. Howard	Indianola	Republican
Supervisor—Chm.	*G. S. Darnell	Indianola	Republican
Supervisor	J. G. Chumbley	Indianola	Republican
Supervisor	John F. Martens	Proie	Republican

Succeeded January 2, 1912, by George Patterson, Carlisle, Republican.

WASHINGTON COUNTY.

COUNTY SEAT—WASHINGTON.

Office	Name of Officer	Postoffice	Politics
Auditor	H. W. Benn	Washington	Republican
Clerk of court	G. S. Eckerman	Washington	Republican
Treasurer	J. A. McCoy	Washington	Republican
Recorder	H. L. Kendall	Washington	Republican
Sheriff	R. H. McCarty	Washington	Democrat
Supt. of schools	Minnie R. Conner	Washington	Republican
Surveyor	D. C. Kyle	Washington	Republican
Coroner	Geo. W. Hay	Washington	Republican
County attorney	Chas. A. Dewey	Washington	Republican
Supervisor—Chm.	*W. H. Cress	Riverside	Republican
Supervisor	W. A. Gibson	Washington	Republican
Supervisor	O. H. Dunlap	Kalona	Republican

*Succeeded January 2, 1912, by A. E. Gault, Crawfordsville, Republican.

WAYNE COUNTY.

COUNTY SEAT—CORYDON.

Office	Name of Officer	Postoffice	Politics
Auditor	A. G. Dotts	Corydon	Republican
Clerk of court	F. B. Selby	Corydon	Democrat
Treasurer	J. C. Moore	Corydon	Democrat
Recorder	J. W. Day	Corydon	Republican
Sheriff	J. E. Glover	Corydon	Republican
Supt. of schools	Anna King Pittard	Corydon	Democrat
Surveyor	A. F. Wright	Allerton	Republican
Coroner	R. L. Wolf	Corydon	Republican
County attorney	H. B. Bracewell	Corydon	Democrat
Supervisor—Chm.	*W. F. Myers	Clio	Republican
Supervisor	A. M. Moore	Seymour	Republican
Supervisor	Ed Williams	Hurleston	Democrat

*Succeeded January 2, 1912, by D. A. Page, Allerton, Democrat.

WEBSTER COUNTY.

COUNTY SEAT—FORT DODGE.

Office	Name of Officer	Postoffice	Politics
Auditor	J. L. Hanrahan	Fort Dodge	Republican
Clerk of court	C. A. Bryant	Fort Dodge	Republican
Treasurer	A. C. Lindberg	Fort Dodge	Republican
Recorder	Maude Lauderdale	Fort Dodge	Democrat
Sheriff	Rasmus S. Lund	Fort Dodge	Republican
Supt. of schools	Mary A. Carey	Fort Dodge	Republican
Surveyor	G. P. Smith	Fort Dodge	Republican
Coroner	J. D. Lowry	Fort Dodge	Republican
County attorney	B. B. Burnquist	Fort Dodge	Republican
Supervisor—Chm.	D. S. Coughlon	Fort Dodge	Republican
Supervisor	P. J. Mitchell	Duncombe	Democrat
Supervisor	F. H. Frahm	Fort Dodge	Republican
Supervisor	Anton Byer	Gowrie	Republican
Supervisor	C. A. Anderson	Otho	Democrat

WINNEBAGO COUNTY.

COUNTY SEAT—FOREST CITY.

Office	Name of Officer	Postoffice	Politics
Auditor	L. J. Nelson	Forest City	Republican
Clerk of court	J. H. Anderson	Forest City	Republican
Treasurer	W. S. Wadsworth	Forest City	Republican
Recorder	J. O. Bergfeld	Forest City	Republican
Sheriff	J. H. Revell	Forest City	Republican
Supt. of schools	L. C. Brown	Forest City	Republican
Surveyor	O. G. Rislow	Forest City	Republican
Coroner	G. M. Lee	Forest City	Republican
County attorney	L. A. Jensen	Forest City	Republican
Supervisor—Chm.	Albert Field	Forest City	Republican
Supervisor	*N. K. Anderson	Thompson	Republican
Supervisor	P. H. Moe	Scarville	Republican

*Succeeded January 2, 1912, by F. J. Raddle, Buffalo Center, Republican.

COUNTY OFFICERS OF IOWA

WINNESHIEK COUNTY.

COUNTY SEAT—DECORAH.

Office	Name of Officer	Postoffice	Politics
Auditor	E. W. Christopher	Decorah	Democrat
Clerk of court	Olaf Kallevang	Decorah	Republican
Treasurer	G. Jorgenson	Decorah	Republican
Recorder	Allen Wise	Decorah	Democrat
Sheriff	Thos. Qualley	Decorah	Republican
Supt. of schools	Sigurd Regue	Decorah	Democrat
Surveyor	Will M. Lee	Decorah	Republican
Coroner	A. J. Swezey	Decorah	Republican
County attorney	Norman Willett	Decorah	Republican
Supervisor—Chm.	*Geo. J. Cooper	Decorah, R. R. 1.	Democrat
Supervisor	Ole M. Selnes	Decorah, R. R. 4.	Republican
Supervisor	K. W. Knutson	Decorah	Democrat
Supervisor	G. A. Meyer	Calmar	Democrat
Supervisor	†Martin Jones	Cresco	Democrat

*Succeeded January 2, 1912, by Peter Meyer, Ossian, Democrat.

†Succeeded January 2, 1912, by Claude Morton, Cresco, Republican.

WOODBURY COUNTY.

COUNTY SEAT—SIOUX CITY.

Office	Name of Officer	Postoffice	Politics
Auditor	E. E. Hosmer	Sioux City	Republican
Clerk of court	J. A. Johnson	Sioux City	Republican
Treasurer	Chas. *N. Martin	Sioux City	Republican
Recorder	F. L. Hills	Sioux City	Republican
Sheriff	E. G. Dilley	Sioux City	Republican
Supt. of schools	T. B. Morris	Correctionville	Republican
Surveyor	Chas. M. Finley	Sioux City	Republican
Coroner	J. E. Garver	Sioux City	Republican
County attorney	C. N. Jepson	Sioux City	Republican
Supervisor—Chm.	*D. Scheelhaase	Moville	Democrat
Supervisor	A. B. Erickson	Sioux City	Republican
Supervisor	E. C. Copeland	Correctionville	Republican
Supervisor	Godfrey Durst	Danbury	Democrat
Supervisor	J. P. Harrison	Climbing Hill	Democrat

*Succeeded January 2, 1912, by R. J. Anderson, Moville, Republican.

WORTH COUNTY.

COUNTY SEAT—NORTHWOOD.

Office	Name of Officer	Postoffice	Politics
Auditor	C. N. Urdahl	Northwood	Republican
Clerk of court	W. L. Thomson	Northwood	Republican
Treasurer	John J. Simmons	Northwood	Republican
Recorder	S. O. Vold	Northwood	Republican
Sheriff	H. A. Gullickson	Northwood	Republican
Supt. of schools	O. E. Gunderson	Northwood	Republican
Surveyor	F. R. Lyford	Northwood	Republican
Coroner	C. A. Hurd	Northwood	Republican
County attorney	E. M. Sabin	Northwood	Republican
Supervisor—Chm.	Nels Thorson	Northwood	Republican
Supervisor	E. A. Lansrud	Northwood	Republican
Supervisor	N. A. Ausenhus	Northwood	Republican

WRIGHT COUNTY.

COUNTY SEAT—CLARION.

Office	Name of Officer	Postoffice	Politics
Auditor	E. M. Callender.....	Clarion	Republican
Clerk of court.....	B. A. Banks.....	Clarion	Republican
Treasurer	G. L. Webster.....	Clarion	Republican
Recorder	Carrie V. Lucas.....	Clarion	Republican
Sheriff	D. H. Leonard.....	Clarion	Republican
Supt. of schools.....	O. H. Benson.....	Clarion	Republican
Surveyor	G. L. Mechem.....	Clarion	Republican
Coroner	J. H. Sams.....	Clarion	Republican
County attorney.....	Leslie N. Archerd.....	Eagle Grove	Republican
Supervisor—Chm.	M. D. Sullivan.....	Belmond	Democrat
Supervisor	G. H. Jameson.....	Dows	Republican
Supervisor	N. W. Owens.....	Eagle Grove	Republican
Supervisor	C. O. Lewis.....	Goldfield	Republican
Supervisor	Chas. Rotzler.....	Clarion	Republican

ROSTER OF IOWA NATIONAL GUARD

COMMANDER-IN-CHIEF.

B. F. Carroll, Governor.....	{	Inaugurated January 14, 1909
	{	Inaugurated January 12, 1911

STAFF OF THE COMMANDER-IN-CHIEF.

Adjutant General, Chief of Staff.

	DATE OF COMMISSION
Brigadier General Guy E. Logan, Red Oak.....	February 1, 1909

Assistant Adjutant General.

Colonel Edwin E. Lucas, Fairfield.....	February 1, 1909
--	------------------

Aids.

Colonel William G. Dows, Cedar Rapids.....	February 1, 1909
Colonel John C. Loper, Des Moines.....	July 6, 1909
Colonel Hugh B. Hedge, Des Moines.....	February 1, 1909
Colonel William Larrabee, Jr., Clermont.....	April 5, 1909
Colonel Charles J. Wilson, Washington.....	July 6, 1909
Colonel Henry H. Canfield, Boone.....	April 26, 1909
Lieutenant Colonel George L. Garton, Des Moines.....	February 1, 1909
Lieutenant Colonel George L. Goodale, Lenox.....	February 1, 1909
Lieutenant Colonel Ernest R. Moore, Cedar Rapids.....	April 5, 1909
Lieutenant Colonel George A. Smith, Clinton.....	July 6, 1909
Lieutenant Colonel Charles E. Fox, Muscatine.....	August 2, 1909
Lieutenant Colonel Frank H. Kincaid, Davenport.....	November 11, 1909

On detail by the War Department under provisions of the act approved January 21, 1903:

Major Jerauld A. Olmsted, U. S. A., retired.

STAFF CORPS AND DEPARTMENTS.

Adjutant General's Department.

	DATE OF COMMISSION
Chief of Department—	
Brigadier General Guy E. Logan, Adjutant General.	
Adjutant General—	
Major Herman Knapp, Ames.....	September 3, 1909

Judge Advocate General's Department.

Chief of Department—	
Lieutenant Colonel Chas. G. Saunders, Council Bluffs.....	July 6, 1909
Judge Advocate—	
Major	

Quartermaster's Department.

Chief of Department—	
Brigadier General Guy E. Logan, Adjutant General.	
Quartermaster—	
Major Elliott E. Lambert, Newton.....	July 20, 1909

Subsistence Department.

DATE OF COMMISSION.

Chief of Department—

Brigadier General Guy E. Logan, Adjutant General.

Commissary—

Major Herbert E. Hadley, Nevada.....June 1, 1910

Medical Department.

Chief Surgeon—

Lieutenant Colonel David S. Fairchild, Jr., Clinton.....July 5, 1909

Surgeons—

Major Edward L. Martindale, Clinton.....May 7, 1906

Major Wilbur S. Conkling, Des Moines.....May 16, 1906

Major William Jepson, Sioux City.....January 21, 1908

Major Charles S. Grant, Iowa City.....May 27, 1909

Major Donald Macrae, Council Bluffs.....September 3, 1909

Assistant Surgeons—

Captain Charles S. Krause, Cedar Rapids.....May 29, 1906

Captain Frank J. Murphy, Sioux City.....January 21, 1908

Captain Edward M. Myers, Boone.....July 14, 1906

Captain Herbert R. Sugg, Clinton.....April 2, 1907

Captain Thomas F. Duhigg, Des Moines.....April 22, 1907

First Lieutenant Walter R. Brock, Sheldon.....January 21, 1908

First Lieutenant Horace L. Husted, Muscatine.....June 28, 1909

First Lieutenant Earl B. Bush, Ames.....February 10, 1910

Medical Reserve Corps.

First Lieutenant William H. Eaton, Calamus.....February 10, 1910

First Lieutenant John W. Bailey, Des Moines.....February 10, 1910

First Lieutenant Prentiss B. Cleaves, Cherokee.....February 10, 1910

Ordnance Department.

Chief Ordnance Officer (Chief Inspector of Small Arms Practice)—

Lieutenant Colonel Smith W. Brookhart, Washington....July 6, 1909

Ordnance Officer—

Major Frank R. Fisher, Waterloo.....July 31, 1909

Corps of Engineers.

Chief of Engineers—

Lieutenant Colonel Manley A. Raney, Marengo.....March 28, 1911

Engineer Officer—

Captain Morton C. Mumma, U. S. A., Iowa City. (Detailed as Engineer Officer and Chief of Staff of 1st Brigade.)

Signal Corps.

Chief Signal Officer—

Lieutenant Colonel Leon W. Ainsworth, Des Moines.....July 6, 1909

Signal Officer—

Major

FIRST BRIGADE.

Headquarters, Ames, Iowa.

DATE OF COMMISSION

Brigadier General James Rush Lincoln, Ames, Com'd'g.....July 5, 1909

Adjutant General.

(Detailed from Adjutant General's Department.)

Major Herman Knapp, Ames.....September 3, 1909

ROSTER OF IOWA NATIONAL GUARD

	<i>Judge Advocate.</i>	DATE OF COMMISSION.
(Detailed from Judge Advocate General's Department.)		
Major	<i>Quartermaster.</i>	
(Detailed from Quartermaster's Department.)		
Major Elliott E. Lambert, Newton.....		July 20, 1909
<i>Commissary.</i>		
(Detailed from Subsistence Department.)		
Major Herbert E. Hadley, Nevada.....		June 1, 1910
<i>Surgeon.</i>		
(Detailed from Medical Department.)		
Major Donald Macrae, Council Bluffs.....		September 3, 1909
<i>Engineer Officer.</i>		
(Detailed.)		
Captain Morton C. Mumma, U. S. A., Iowa City. (Detailed as Engineer Officer and Chief of Staff.)		
<i>Ordnance Officer.</i>		
(Detailed from Ordnance Department. Also detailed as Inspector of Small Arms Practice.)		
Major Frank R. Fisher, Waterloo.....		July 31, 1909
<i>Signal Officer.</i>		
(Detailed from Signal Corps.)		
Major		
<i>Aids.</i>		
(Detailed from line.)		
First Lieutenant Fred G. Stough, Ida Grove.....		
(Detailed from Co. B, 56th Infantry.)		
Second Lieutenant Harold J. Smith, Webster City.....		
(Detailed from Staff, 56th Infantry.)		

HOSPITAL CORPS OF MEDICAL DEPARTMENT.

<i>First Detachment, Des Moines.</i>		
(Drill night, Friday.)		
		DATE OF COMMISSION
Major Wilbur S. Conkling, Des Moines.....		May 16, 1906
Captain Edward M. Myers, Boone.....		July 14, 1906
Captain Thomas F. Duhigg, Des Moines.....		April 23, 1907
<i>Second Detachment, Iowa City.</i>		
(Drill night, Monday.)		
Major Charles S. Grant, Iowa City.....		May 27, 1909
First Lieutenant Horace L. Husted, Muscatine.....		June 28, 1909
First Lieutenant Earl B. Bush, Ames.....		February 10, 1910
<i>Third Detachment, Clinton.</i>		
(Drill night, Wednesday.)		
Major Edward L. Martindale, Clinton.....		May 7, 1906
Captain Charles S. Krause, Cedar Rapids.....		May 29, 1906
Captain Herbert R. Sugg, Clinton.....		April 2, 1907

Fourth Detachment, Sioux City.

(Drill night, Tuesday.)

	DATE OF COMMISSION.
Major William Jepson, Sioux City.....	January 21, 1908
Captain Frank J. Murphy, Sioux City.....	January 21, 1908
First Lieutenant Walter R. Brock, Sheldon.....	January 21, 1908

FIFTY-THIRD INFANTRY.

Organized as a twelve company regiment by General Orders No. 8, A. G. O., April 18, 1892, by transfer of companies from the First, Fourth and Sixth Regiments. Mustered into the United States service, War with Spain, as the 49th Iowa Infantry Volunteers, June 2, 1898. Mustered out of the United States service at Savannah, Georgia, May 13, 1899. Completed re-organization as 49th Regiment, Iowa National Guard, March 26, 1900. Number designation changed to 53d Infantry by General Orders No. 19, A. G. O., November 26, 1902.

Headquarters, Des Moines, Iowa.

Colonel.

	DATE OF COMMISSION
Hubert A. Allen, Des Moines.....	January 8, 1909

Lieutenant Colonel.

Louis J. Rowell, Tipton.....	January 8, 1909
------------------------------	-----------------

Majors.

Elza C. Johnson, Cedar Rapids.....	June 5, 1910
James E. Whipple, Vinton.....	January 11, 1909
Charles W. Cotton, Waterloo.....	September 6, 1909

Adjutant.

Captain Albert M. Jaeggi, Dubuque.....	April 11, 1905
--	----------------

Quartermaster.

Captain George A. Evans, Cedar Rapids.....	July 9, 1905
--	--------------

Commissary.

Captain George W. Sanders, Vinton.....	July 12, 1906
--	---------------

Assistant Inspector of Small Arms Practice.

Captain Edwin S. Geist, Waterloo.....	June 26, 1908
---------------------------------------	---------------

Chaplain.

Captain Charles J. Shutt, Des Moines.....	January 24, 1910
---	------------------

Battalion Adjutants.

First Lieutenant James L. Carlson, Waukon.....	April 8, 1910
First Lieutenant Roy A. Carnegie, Cedar Rapids.....	July 28, 1910
First Lieutenant	

Battalion Quartermaster Commissary Officers.

Second Lieutenant Edward M. Sheehan, Independence.....	July 11, 1907
Second Lieutenant Matthew L. Thome, Grundy Center.....	March 23, 1910
Second Lieutenant John Flach, Des Moines.....	July 28, 1910

BATTALION ORGANIZATIONS.

First Battalion.

MAJOR ELZA C. JOHNSON, *Commanding.*

FIRST LIEUTENANT..... *Adjutant.*

SECOND LIEUTENANT JOHN FLACH, *Q. M. Coy. Off.*

Companies F, H, C, M.

ROSTER OF IOWA NATIONAL GUARD

Second Battalion.

MAJOR JAMES E. WHIPPLE, *Commanding.*
 FIRST LIEUTENANT ROY A. CARNEGIE, *Adjutant.*
 SECOND LIEUTENANT MATTHEW L. THOME, *Q. M. Csy. Off.*
 Companies D, L, G, A.

Third Battalion.

MAJOR CHARLES W. COTTON, *Commanding.*
 FIRST LIEUTENANT JAMES L. CARLSON, *Adjutant.*
 SECOND LIEUTENANT EDWARD M. SHEEHAN, *Q. M. Csy. Off.*
 Companies I, E, B, K.

BAND, CEDAR RAPIDS.

(Drill night, Monday.)

Chief Musician, Charles A. Fraser, Cedar Rapids.....Appt. November 30, 1908

COMPANY A, DUBUQUE.

(Drill night, Monday.)

	DATE OF COMMISSION
Captain Herbert G. Higbee.....	November 29, 1909
First Lieutenant Clyde L. Ellsworth.....	May 10, 1909
Second Lieutenant Charles W. Nowlin.....	November 12, 1906

COMPANY B, WATERLOO.

(Drill night, Tuesday.)

Captain John H. Hildebrand.....	September 28, 1909
First Lieutenant George Weilein.....	January 18, 1910
Second Lieutenant Fred L. Fisher.....	January 18, 1910

COMPANY C, CEDAR RAPIDS.

(Drill night, Monday.)

Captain John F. Rau.....	December 14, 1908
First Lieutenant Charles Kubias.....	December 14, 1908
Second Lieutenant Charles W. Turner.....	December 14, 1908

COMPANY D, MANCHESTER.

(Drill night, Thursday.)

Captain Harry G. Utley.....	April 25, 1910
First Lieutenant Jesse G. Lewis.....	April 25, 1910
Second Lieutenant Don A. Preussner.....	April 25, 1910

COMPANY E, CHARLES CITY.

(Drill night, Monday.)

Captain Calvin A. Danforth.....	June 7, 1909
First Lieutenant George H. Haley.....	June 7, 1909
Second Lieutenant J. Clarence Grinde.....	June 7, 1909

COMPANY F, TIPTON.

(Drill night, Friday.)

Captain John E. Bartley.....	July 5, 1910
First Lieutenant Charles R. Willey.....	July 5, 1910
Second Lieutenant Earl C. Ford.....	July 5, 1910

COMPANY G, VINTON.

(Drill night, Monday.)

Captain Edward A. Murphy.....	June 3, 1909
First Lieutenant Holland M. Scott.....	October 14, 1907
*Second Lieutenant Frank R. Mossman.....	February 13, 1911

*Awaiting examination.

COMPANY H, CLINTON.

(Drill night, Monday.)

	DATE OF COMMISSION.
Captain George W. Dulany, Jr.....	February 23, 1911
First Lieutenant	
Second Lieutenant Jacob E. Brandt.....	February 23, 1911

COMPANY I, WAUKON.

(Drill night, Thursday.)

Captain Nicholas Colsch, Jr.....	February 8, 1910
First Lieutenant John P. King.....	May 7, 1910
Second Lieutenant Herman C. Johnson.....	August 9, 1910

COMPANY K, EAGLE GROVE.

(Drill night, Monday.)

Captain Merton E. Sargent.....	October 4, 1909
First Lieutenant William F. Bellman.....	October 4, 1909
Second Lieutenant Chase B. Cotton.....	October 4, 1909

COMPANY L, INDEPENDENCE.

(Drill night, Monday.)

Captain Roy A. Cook.....	July 27, 1906
First Lieutenant Floyd W. Jones.....	July 18, 1910
Second Lieutenant Albert H. Olson.....	January 24, 1910

COMPANY M, CEDAR FALLS.

(Drill night, Monday.)

Captain Joseph W. Willmek.....	March 21, 1911
First Lieutenant David A. Harner.....	March 21, 1911
Second Lieutenant W. Edward Noble.....	March 21, 1911

FIFTY-FOURTH INFANTRY.

Organized as a twelve company regiment by General Orders No. 8, A. G. O., April 18, 1892, by transfer of companies from the First, Second and Third Regiments. Mustered into the United States service, War with Spain, May 17, 1898. Mustered out of United States service at Camp McKinley, Des Moines, November 30, 1898. Completed reorganization as the 50th Regiment, Iowa National Guard, March 20, 1899. Number designation changed to 54th Infantry by General Orders No. 19, A. G. O., November 26, 1902.

Headquarters, Iowa City, Iowa.

Colonel.

	DATE OF COMMISSION
Ralph P. Howell, Iowa City.....	March 20, 1909

Lieutenant Colonel.

Fred S. Holsteen, Burlington.....	May 10, 1909
-----------------------------------	--------------

Majors.

George W. Ball, Iowa City.....	March 20, 1909
Thomas F. Hollowell, Fort Madison.....	May 10, 1909
Glenn C. Haynes, Centerville.....	March 30, 1910

Adjutant.

Captain Leo Moore, Fairfield.....	March 22, 1909
-----------------------------------	----------------

Quartermaster.

Captain Henry A. Woellhaf, Burlington.....	February 6, 1910
--	------------------

ROSTER OF IOWA NATIONAL GUARD

Commissary.

	DATE OF COMMISSION.
Captain Stanley Miller, Mount Pleasant.....	March 22, 1909

Assistant Inspector of Small Arms Practice.

Captain Emil C. Johnson, Fairfield.....	March 22, 1909
---	----------------

Chaplain.

Captain Carlos C. Rowilson, Iowa City.....	March 22, 1909
--	----------------

Battalion Adjutants.

First Lieutenant Joseph M. Fee, Centerville.....	July 3, 1909
--	--------------

First Lieutenant Charles Fifer, Jr., Muscatine.....	April 11, 1910
---	----------------

First Lieutenant Edward D. Middleton, Davenport.....	February 6, 1910
--	------------------

Battalion Quartermaster Commissary Officers.

Second Lieutenant Grant N. Spinden, Iowa City.....	August 14, 1909
--	-----------------

Second Lieutenant Walter J. Neely, Grinnell.....	July 3, 1909
--	--------------

Second Lieutenant Leo C. Grimm, Iowa City.....	March 16, 1910
--	----------------

BATTALION ORGANIZATIONS.

First Battalion.

MAJOR GEORGE W. BALL, *Commanding.*

FIRST LIEUTENANT JOSEPH M. FEE, *Adjutant.*

SECOND LIEUTENANT LEO C. GRIMM, *Q. M. Csy. Off.*

Companies, K, D, B, I.

Second Battalion.

MAJOR THOMAS P. HOLLOWELL, *Commanding.*

FIRST LIEUTENANT EDWARD D. MIDDLETON, *Adjutant.*

SECOND LIEUTENANT WALTER J. NEELY, *Q. M. Csy. Off.*

Companies A, C, H, L.

Third Battalion.

MAJOR GLENN C. HAYNES, *Commanding.*

FIRST LIEUTENANT CHARLES N. FIFER, JR., *Adjutant.*

SECOND LIEUTENANT GRANT N. SPINDEN, *Q. M. Csy. Off.*

Companies G, M, F, E.

BAND, OTTUMWA.

(Drill night, Monday.)

Chief Musician, Benjamin O. Worrell, Ottumwa.....	Appt. May 1, 1909
---	-------------------

COMPANY A, FORT MADISON.

(Drill night, Monday.)

	DATE OF COMMISSION
Captain George L. Hewett.....	May 24, 1909
First Lieutenant Edward E. Harvey.....	May 24, 1909
Second Lieutenant Edward E. Courtright.....	February 4, 1910

COMPANY B, DAVENPORT.

(Drill night, Monday.)

Captain Daniel F. Evers.....	February 8, 1910
First Lieutenant Albert Haas.....	February 8, 1910
Second Lieutenant John G. Middleton.....	February 8, 1910

COMPANY C, MUSCATINE.

(Drill night, Monday.)

Captain Henry F. Lange.....	August 29, 1910
First Lieutenant Ralph T. Othmer.....	August 29, 1910
Second Lieutenant Michael F. Cronin.....	October 10, 1910

COMPANY D, WASHINGTON.

(Drill night, Thursday.)

	DATE OF COMMISSION.
Captain Charles A. Dewey.....	January 12, 1911
First Lieutenant Lee Roy Schilling.....	April 10, 1907
Second Lieutenant Charles N. Stryker.....	June 9, 1910

COMPANY E, CENTERVILLE.

(Drill night, Monday.)

Captain George B. Ogle.....	May 16, 1910
First Lieutenant Arthur J. Beckman.....	November 11, 1907
Second Lieutenant Edward F. Thomasson.....	May 16, 1910

COMPANY F, OSKALOOSA.

(Drill night, Monday.)

Captain Alonzo T. Drinkie, Jr.....	December 8, 1909
First Lieutenant John C. Bradbury.....	October 31, 1910
Second Lieutenant Fred W. Hill.....	December 20, 1909

COMPANY G, OTTUMWA.

(Drill night, Monday.)

Captain Clarence E. Schamp.....	February 24, 1908
First Lieutenant Carl Hooyer.....	February 24, 1908
Second Lieutenant Frank L. Rowland.....	February 24, 1908

COMPANY H, BURLINGTON.

(Drill night, Monday.)

Captain Frank H. Sleeter.....	October 3, 1910
First Lieutenant Clyde H. Stephens.....	October 3, 1910
Second Lieutenant	

COMPANY I, IOWA CITY.

(Drill night, Monday.)

Captain Leroy P. Elliott.....	April 18, 1910
First Lieutenant Percy E. Van Nostrand.....	May 2, 1910
Second Lieutenant Lou E. Clark.....	May 2, 1910

COMPANY K, GRINNELL.

(Drill night, Tuesday.)

Captain John W. Cogswell.....	January 11, 1909
First Lieutenant Ralph Wiltamuth.....	June 7, 1910
Second Lieutenant William W. Doud.....	December 20, 1910

COMPANY L, KEOKUK.

(Drill night, Monday.)

Captain Frank LeBron.....	October 10, 1910
First Lieutenant William P. Sherlock.....	October 10, 1910
Second Lieutenant Fred B. Smales.....	November 14, 1910

COMPANY M, FAIRFIELD.

(Drill night, Monday.)

Captain John F. Ready.....	March 17, 1908
First Lieutenant Charles C. Cummings.....	March 17, 1908
Second Lieutenant David A. Ricketts.....	March 17, 1908

FIFTY-FIFTH INFANTRY.

Organized as a twelve company regiment by General Orders No. 8, A. G. O., April 18, 1892, by transfer of companies from the Third and Fifth Regiments. Mustered into the United States service, War with Spain, May 30, 1898. Mustered out of United States service at San Francisco, Cal., November 2, 1899.

ROSTER OF IOWA NATIONAL GUARD

Completed reorganization as 51st Regiment Iowa National Guard, March 26, 1900. Number designation changed to 55th Infantry, by General Orders No. 19, A. G. O., November 26, 1902.

Headquarters, Des Moines, Iowa.

Colonel.

	DATE OF COMMISSION
Ernest R. Bennett, Des Moines.....	August 23, 1909

Lieutenant Colonel.

Mathew A. Tinley, Council Bluffs.....	September 14, 1909
---------------------------------------	--------------------

Majors.

Emory C. Worthington, Des Moines.....	September 14, 1908
George H. Castle, Shenandoah.....	September 28, 1909
Ivan Ellwood, Red Oak.....	June 9, 1910

Adjutant.

Captain Guy S. Brewer, Des Moines.....	August 23, 1909
--	-----------------

Quartermaster.

Captain G. Ray Logan, Red Oak.....	July 2, 1910
------------------------------------	--------------

Commissary.

Captain Edward O. Fleur, Des Moines.....	July 2, 1910
--	--------------

Assistant Inspector of Small Arms Practice.

Captain	
---------------	--

Chaplain.

Captain Thomas Casady, Des Moines.....	October 10, 1910
--	------------------

Battalion Adjutants.

First Lieutenant Charles Tillotson, Jr., Des Moines.....	May 3, 1910
First Lieutenant Jay A. Conaway, Corning.....	November 20, 1908
First Lieutenant W. Edward Evans, Red Oak.....	July 2, 1910

Battalion Quartermaster Commissary Officers.

Second Lieutenant Raymond B. Leland, Chariton.....	November 29, 1909
Second Lieutenant Joseph F. Barker, Ames.....	July 2, 1910
Second Lieutenant Erwin V. Alexander, Winterset.....	June 11, 1910

BATTALION ORGANIZATIONS.

First Battalion.

MAJOR EMORY C. WORTHINGTON, *Commanding.*
 FIRST LIEUTENANT CHARLES TILLOTSON, JR., *Adjutant.*
 SECOND LIEUTENANT ERWIN V. ALEXANDER, *Q. M. Csy. Off.*
 Companies K, M, A, F.

Second Battalion.

MAJOR GEORGE H. CASTLE, *Commanding.*
 FIRST LIEUTENANT JAY A. CONAWAY, *Adjutant.*
 SECOND LIEUTENANT RAYMOND B. LELAND, *Q. M. Csy. Off.*
 Companies H, D, E, I.

Third Battalion.

MAJOR IVAN ELLWOOD, *Commanding.*
 FIRST LIEUTENANT W. EDWARD EVANS, *Adjutant.*
 SECOND LIEUTENANT JOSEPH F. BARKER, *Q. M. Csy. Off.*
 Companies G, C, L, B.

BAND, CLARINDA.

(Drill night, Monday.)

Chief Musician, George W. Landers, Clarinda.....Appt. June 20, 1909

COMPANY A, DES MOINES.

(Drill night, Monday.)

	DATE OF COMMISSION
Captain Cecil C. Koons.....	November 22, 1909
First Lieutenant Roscoe O. Blakely.....	June 18, 1906
Second Lieutenant Roy Maxey.....	December 6, 1909

COMPANY B, VILLISCA.

(Drill night, Monday.)

Captain Charles J. Casey.....	June 13, 1910
First Lieutenant William A. Kelley.....	July 19, 1909
Second Lieutenant Albert J. Wertman.....	July 19, 1909

COMPANY C, AMES.

(Drill night, Monday.)

Captain Freeman R. Conaway.....	December 5, 1910
First Lieutenant William B. Weston.....	December 5, 1910
Second Lieutenant John K. Kelso.....	December 5, 1910

COMPANY D, _____.

(Drill night, _____.)

Captain
First Lieutenant
Second Lieutenant

COMPANY E, SHENANDOAH.

(Drill night, Monday.)

Captain George M. Castle.....	November 29, 1909
First Lieutenant Harry E. Schriver.....	December 13, 1909
Second Lieutenant Philip H. Stenger.....	December 27, 1909

COMPANY F, DES MOINES.

(Drill night, Monday.)

Captain Albert J. Danielson.....	December 6, 1910
First Lieutenant William O. Savage.....	January 30, 1911
Second Lieutenant William E. Kessler.....	January 30, 1911

COMPANY G, WINTERSET.

(Drill night, Monday.)

Captain Charles W. Aikins.....	September 18, 1910
First Lieutenant Fred D. Hudson.....	September 18, 1910
Second Lieutenant Philip R. Wilkinson.....	September 18, 1910

COMPANY H, CHARITON.

(Drill night, Monday.)

Captain William Bell.....	January 6, 1908
First Lieutenant Frank A. Shaffer.....	November 21, 1910
Second Lieutenant Byron R. Van Dyke.....	January 17, 1910

COMPANY I, CLARINDA.

(Drill night, Monday.)

Captain Wilson Reed.....	May 6, 1910
First Lieutenant William Neil Turner.....	November 14, 1910
Second Lieutenant Ward G. Roberts.....	March 20, 1911

ROSTER OF IOWA NATIONAL GUARD

COMPANY K. CORNING.

(Drill night, Monday.)

	DATE OF COMMISSION.
Captain Claude M. Stanley.....	May 27, 1907
First Lieutenant Arthur E. Hull.....	January 4, 1909
Second Lieutenant Forest Wright.....	January 4, 1909

COMPANY L. COUNCIL BLUFFS.

(Drill night, Monday.)

Captain Rollin S. Grason.....	February 7, 1910
First Lieutenant Henry W. Frohardt.....	December 19, 1910
Second Lieutenant James A. Fishburn.....	December 19, 1910

COMPANY M. RED OAK.

(Drill night, Monday.)

Captain Lloyd D. Ross.....	July 5, 1910
First Lieutenant Hiram C. Houghton, Jr.....	July 11, 1910
Second Lieutenant Clinton J. Cramer.....	July 11, 1910

FIFTY-SIXTH INFANTRY.

Organized as a twelve company regiment by General Orders No. 8, A. G. O., April 18, 1892, by transfer of companies from the First, Third and Sixth Regiments. Mustered into the United States service, War with Spain, May 25, 1898. Mustered out of the United States service at Camp McKinley, Des Moines, October 30, 1898. Completed reorganization as 52d Regiment, Iowa National Guard, April 20, 1899. Number designation changed by G. O. No. 19, A. G. O., November 26, 1902.

Headquarters, Fort Dodge, Iowa.

Colonel.

	DATE OF COMMISSION
William T. Chantland, Fort Dodge.....	October 28, 1907

Lieutenant Colonel.

Timothy J. Mahoney, Boone.....	September 30, 1909
--------------------------------	--------------------

Majors.

Norman P. Hyatt, Webster City.....	January 13, 1908
Albert C. Johnston, Ida Grove.....	April 20, 1909
Winfred H. Bailey, Sheldon.....	October 16, 1909

Adjutant.

Captain Harry E. Blomgren, Fort Dodge.....	October 7, 1910
--	-----------------

Quartermaster.

Captain Arthur F. Dalley, Algona.....	February 5, 1910
---------------------------------------	------------------

Commissary.

Captain Charles Freeman Starr, Mason City.....	November 20, 1908
--	-------------------

Assistant Inspector of Small Arms Practice.

Captain Edmund A. Ringland, Boone.....	July 6, 1908
--	--------------

Chaplain.

Major Ebenezer S. Johnson, Sioux City.....	January 21, 1908
--	------------------

Battalion Adjutants.

First Lieutenant George M. Teed, Webster City.....	December 1, 1908
First Lieutenant Ralph J. Laird, Algona.....	January 21, 1908
First Lieutenant Harold J. Smith, Webster City.....	October 28, 1910

Battalion Quartermaster Commissary Officers.

	DATE OF COMMISSION
Second Lieutenant David H. Glenn, Emmetsburg.....	March 11, 1908
Second Lieutenant Thomas A. Kingland, Lake Mills.....	March 25, 1910
Second Lieutenant	

BATTALION ORGANIZATIONS.

First Battalion.

MAJ. NORMAN P. HYATT, *Commanding.*
 FIRST LIEUTENANT GEORGE M. TEEB, *Adjutant.*
 SECOND LIEUTENANT THOMAS A. KINGLAND, *Q. M. Csy. Off.*
 Companies C, A, B, D.

Second Battalion.

MAJOR ALBERT C. JOHNSTON, *Commanding.*
 FIRST LIEUTENANT RALPH J. LAIRD, *Adjutant.*
 SECOND LIEUTENANT ORY W. GARMON, *Acting Q. M. Csy. Off.*
 Companies G, H, E, F.

Third Battalion.

CAPTAIN JAMES E. WILLIAMS, *Commanding.*
 (Vice Major W. H. Bailey, Absent on Leave.)
 FIRST LIEUTENANT HAROLD J. SMITH, *Adjutant.*
 SECOND LIEUTENANT DAVID H. GLENN, *Q. M. Csy. Off.*
 Companies K, I, M, L.

BAND, MASON CITY.

(Drill night, ———.)

	DATE OF COMMISSION
Chief Musician, Harry B. Keeler, Mason City.....	Appt. August 8, 1910

COMPANY A, MASON CITY.

(Drill night, Monday.)

Captain John A. Stewart.....	February 8, 1908
First Lieutenant Conrad F. Helbig.....	February 13, 1910
Second Lieutenant Ory W. Garmon.....	March 8, 1909

COMPANY B, IDA GROVE.

(Drill night, Tuesday.)

Captain Thomas E. Murphy.....	May 3, 1909
First Lieutenant Fred G. Stough.....	March 15, 1906
Second Lieutenant Charles E. Simons.....	January 18, 1910

COMPANY C, WEBSTER CITY.

(Drill night, Tuesday.)

Captain Frank J. Lund.....	January 28, 1908
First Lieutenant Arthur M. Martin.....	December 14, 1908
Second Lieutenant Isaac N. Beckner.....	April 25, 1910

COMPANY D, CARROLL.

(Drill night, Tuesday.)

Captain Charles C. Helmer.....	May 10, 1910
First Lieutenant Frederick C. Ross.....	May 10, 1910
Second Lieutenant Fred H. Culbertson.....	May 10, 1910

COMPANY E, SHELDON.

(Drill night, Monday.)

Captain Herman J. Brackney.....	February 28, 1910
First Lieutenant Frederick E. Lehman.....	August 9, 1910
Second Lieutenant H. I. Mitchell.....	January 23, 1911

ROSTER OF IOWA NATIONAL GUARD

COMPANY F, FORT DODGE.

(Drill night, ———.)

Captain Sheppard B. Philpot.....January 20, 1911
 First Lieutenant Fred E. Coles.....January 20, 1911
 Second Lieutenant Ray P. Wakeman.....February 7, 1911

COMPANY G, FORT DODGE.

(Drill night, Friday.)

Captain Verne E. Hale.....February 3, 1911
 First Lieutenant Fred Frost.....February 10, 1911
 Second Lieutenant Quintus C. Blomgren.....January 28, 1910

COMPANY H, SIOUX CITY.

(Drill night, Monday.)

Captain Cecil E. Gantt.....March 31, 1908
 First Lieutenant
 Second Lieutenant A. Walter W. Johnson.....January 31, 1910

COMPANY I, BOONE.

(Drill night, Monday.)

Captain George L. Lawson.....January 13, 1908
 First Lieutenant Loomis O. Black.....December 15, 1910
 Second Lieutenant John F. Harper.....November 21, 1910

COMPANY K, EMMETSBURG.

(Drill night, Monday.)

Captain James E. Williams.....March 9, 1908
 First Lieutenant Jesse Leland Van Gordon.....March 9, 1908
 Second Lieutenant William J. Dunigan.....May 30, 1910

COMPANY L, SIOUX CITY.

(Drill night, Wednesday.)

Captain Herbert W. Brackney.....May 27, 1910
 First Lieutenant Elmer P. Seney.....January 29, 1910
 Second Lieutenant Max P. Schaffer.....July 26, 1910

COMPANY M, CHEROKEE.

(Drill night, Monday.)

Captain Guy M. Gillette.....June 5, 1909
 First Lieutenant LeRoy A. Westcott.....June 6, 1909
 Second Lieutenant Fred J. Stiner.....July 25, 1910

NATIONAL ELECTION OF 1908

REPUBLICAN PARTY

NATIONAL TICKET.

For President.
WILLIAM H. TAFT,
of Ohio.

For Vice-President.
JAMES S. SHERMAN,
of New York.

For Presidential Electors.

At Large—Thomas T. Anderson of Indianola, Warren county.

John H. Anundson, of Mason City, Cerro Gordo county.

First District—Marsh W. Bailey, of Washington, Washington county.

Second District—F. D. Letts, of Davenport, Scott county.

Third District—W. F. Ray, of Allison, Butler county.

Fourth District—D. H. Bowen, of Waukon, Allamakee county.

Fifth District—W. C. Walters, of Toledo, Tama county.

Sixth District—Wm. M. Reece, of Ottumwa, Wapello county.

Seventh District—Walker M. Black, of Des Moines, Polk county.

Eighth District—Alexander Mardis, of Corydon, Wayne county.

Ninth District—Almor Stern, of Logan, Harrison county.

Tenth District—George W. Hanna, of Luverne, Kossuth county.

Eleventh District—John Boeyink, of Orange City, Sioux county.

National Convention, Chicago, June 16-19, 1908.

Temporary Chairman, JULIUS C. BURROWS, of Michigan.

Permanent Chairman—HENRY CABOT LODGE, of Massachusetts.

Secretary—JOHN R. MALLOY, of Ohio.

NATIONAL PLATFORM.

Once more the Republican party, in national convention assembled, submits its cause to the people. This great historic organization, that destroyed slavery, preserved the Union, restored credit, expanded the national domain, established a sound financial system, developed the industries and resources of the country, and gave to the nation her seat of honor in the councils of the world, now meets the new problems of government with the same courage and capacity with which it solved the old.

REPUBLICANISM UNDER ROOSEVELT.

In this greatest era of American advancement the Republican party has reached its highest service under the leadership of Theodore Roosevelt. His administration is an epoch in American history. In no other period since national sovereignty was won under Washington, or preserved under Lincoln,

has there been such mighty progress in those ideals of government which make for justice, equality, and fair dealing among men. The highest aspirations of the American people have found a voice. Their most exalted servant represents the best aims and worthiest purposes of all his countrymen. American manhood has been lifted to a nobler sense of duty and obligation. Conscience and courage in public station and higher standards of right and wrong in private life have become cardinal principles of political faith; capital and labor have been brought into closer relations of confidence and interdependence; and the abuse of wealth, the tyranny of power, and all the evils of privilege and favoritism have been put to scorn by the simple, manly virtues of justice and fair play.

The great accomplishments of President Roosevelt have been, first and foremost, a brave and impartial enforcement of the law: the prosecution of illegal trusts and monopolies; the exposure and punishment of evil-doers in the public service; the more effective regulation of the rates and service of the great transportation lines; the complete overthrow of preferences, rebates and discriminations; the arbitration of labor disputes; the amelioration of the condition of wage-workers everywhere; the conservation of the natural resources of the country; the forward step in the improvement of the inland waterways, and always the earnest support and defense of every wholesome safeguard which has made more secure the guarantees of life, liberty and property.

These are the achievements that will make Theodore Roosevelt his place in history, but more than all else the great things he has done will be an inspiration to those who have yet greater things to do. We declare our unflinching adherence to the policies thus inaugurated, and pledge their continuance under a Republican administration of the Government.

EQUALITY OF OPPORTUNITY.

Under the guidance of Republican principles the American people have become the richest nation in the world. Our wealth today exceeds that of England and all her colonies, and that of France and Germany combined. When the Republican party was born the total wealth of the country was \$18,000,000,000. It has leaped to \$110,000,000,000 in a generation, while Great Britain has gathered but \$60,000,000,000 in five hundred years. The United States now owns one-fourth of the world's wealth and makes one-third of all modern manufactured products. In the great necessities of civilization such as coal, the motive power of all activity; iron, the chief basis of all industry; cotton, the staple foundation of all fabrics; wheat, corn and all the agricultural products that feed mankind, America's supremacy is undisputed. And yet her great natural wealth has been scarcely touched. We have a vast domain of three million square miles, literally bursting with latent treasure, still waiting the magic of capital and industry to be converted to the practical uses of mankind; a country rich in soil and climate, in the unharnessed energy of its rivers and in all the varied products of the field, the forest and the factory. With gratitude for God's bounty, with pride in the splendid productiveness of the past and with confidence in the plenty and prosperity of the future, the Republican party declares for the principle that in the development and enjoyment of wealth so great and blessings so benign there shall be equal opportunity for all.

THE REVIVAL OF BUSINESS.

Nothing so clearly demonstrates the sound basis upon which our commercial, industrial and agricultural interests are founded, and the necessity of promoting their continued welfare through the operation of Republican policies, as the recent safe passage of the American people through a financial disturbance which, if appearing in the midst of Democratic rule or the menace of it, might have equaled the familiar Democratic panics of the past. We congratulate the people upon this renewed evidence of American supremacy and hail with confidence the signs now manifest of a complete restoration of business, prosperity in all lines of trade, commerce and manufacturing.

RECENT REPUBLICAN LEGISLATION.

Since the election of William McKinley in 1896 the people of this country have felt anew the wisdom of entrusting to the Republican party through decisive majorities the control and direction of national legislation.

The many wise and progressive measures adopted at recent sessions of Congress have demonstrated the patriotic resolve of Republican leadership in the legislative department to keep step in the forward march toward better government.

Notwithstanding the indefensible filibustering of a Democratic minority in the House of Representatives during the last session many wholesome and progressive laws were enacted, and we especially commend the passage of the emergency currency bill, the appointment of the National Monetary Commission, the Employers' and Government liability laws, the measures for the greater efficiency of the army and navy, the widows' pension bill, the child labor law for the District of Columbia, the new statute for the safety of railroad engineers and firemen, and many other acts conserving the public welfare.

REPUBLICAN PLEDGES FOR THE FUTURE.

TARIFF.

The Republican party declares unequivocally for the revision of the tariff by a special session of Congress immediately following the inauguration of the next President, and commends the steps already taken to this end in the work assigned to the appropriate committees of Congress which are now investigating the operation and effect of existing schedules. In all tariff legislation the true principle of protection is best maintained by the imposition of such duties as will equal the difference between the cost of production at home and abroad, together with a reasonable profit to American industries. We favor the establishment of maximum and minimum rates to be administered by the President under limitations fixed in the law, the maximum to be available to meet discriminations by foreign countries against American goods entering their markets, and the minimum to represent the normal measure of protection at home, the aim and purpose of the Republican policy being not only to preserve, without excessive duties, that security against foreign competition to which the American manufacturers, farmers and producers are entitled, but also to maintain the high standard of living of the wage-earners of this country, who are the most direct beneficiaries of the protective system. Between the United States and the Philippines we believe in a free interchange of products with such limitations as to sugar and tobacco as will afford adequate protection to domestic interests.

CURRENCY.

We approve the emergency measures adopted by the Government during the recent financial disturbance, and especially commend the passage by Congress at the last session of the law designed to protect the country from a repetition of such stringency. The Republican party is committed to the development of a permanent currency system, responding to our great needs; and the appointment of the National Monetary Commission by the present Congress, which will impartially investigate all proposed methods, insures the early realization of this purpose. The present currency laws have fully justified their adoption, but an expanding commerce, a marvelous growth in wealth and population, multiplying the centers of distribution, increasing the demand for the movement of crops in the West and South, and entailing periodic changes in monetary conditions, disclose the need of a more elastic and adaptable system. Such a system must meet the requirements of agriculturists, manufacturers, merchants and business men generally, must be automatic in operation, minimizing the fluctuations in interest rates, and, above all, must be in harmony with that Republican doctrine which insists that every dollar shall be based upon and as good as gold.

POSTAL SAVINGS.

We favor the establishment of a postal savings bank system for the convenience of the people and the encouragement of thrift.

TRUSTS.

The Republican Party passed the Sherman Anti-Trust law over Democratic opposition, and enforced it after Democratic dereliction. It has been a wholesome instrument for good in the hands of a wise and fearless administration. But experience has shown that its effectiveness can be strengthened and its real objects better attained by such amendments as will give to the Federal Government greater supervision and control over, and secure greater publicity in, the management of that class of corporations engaged in interstate commerce having power and opportunity to effect monopolies.

RAILROADS.

We approve the enactment of the railroad rate law and the vigorous enforcement by the present administration of the statutes against rebates and discriminations, as a result of which the advantages formerly possessed by the large shipper over the small shipper have substantially disappeared; and in this connection we commend the appropriation by the present Congress to enable the Interstate Commerce Commission to thoroughly investigate and give publicity to the accounts of interstate railroads. We believe, however, that the interstate commerce law should be further amended so as to give railroads the right to make and publish traffic agreements subject to the approval of the Commission, but maintaining always the principle of competition between naturally competing lines and avoiding the common control of such lines by any means whatsoever. We favor such national legislation and supervision as will prevent the future overissue of stocks and bonds by interstate carriers.

RAILROAD AND GOVERNMENT EMPLOYEES.

The enactment in constitutional form at the present session of Congress of the Employers' Liability law, the passage and enforcement of the safety appliance statutes, as well as the additional protection secured for engineers and firemen, the reduction in the hours of labor of trainmen and railroad telegraphers the successful exercise of the powers of mediation and arbitration between interstate railroads and their employes, and the law making a beginning in the policy of compensation for injured employes of the Government, are among the most commendable accomplishments of the present administration. But there is further work in this direction yet to be done, and the Republican Party pledges its continued devotion to every cause that makes for safety and the betterment of conditions among those whose labor contributes so much to the progress and welfare of the country.

WAGE EARNERS GENERALLY.

The same wise policy which has induced the Republican Party to maintain protection to American labor, to establish an eight-hour day in the construction of all public works, to increase the list of employes who shall have preferred claims for wages under the bankruptcy laws, to adopt a child labor statute for the District of Columbia, to direct an investigation into the condition of working women and children, and later, of employes of telephone and telegraph companies engaged in interstate business to appropriate \$150,000 at the recent session of Congress in order to secure a thorough inquiry into the causes of catastrophes and loss of life in the mines and to amend and strengthen the law prohibiting the importation of contract labor, will be pursued in every legitimate direction within Federal authority to lighten the burdens and increase the opportunity for happiness and advancement of all who toil. The Republican Party recognizes the special needs of wage-workers generally, for their well being means the well being of all. But more important than all other considerations is that of good citizenship, and we especially stand for the needs of every American, whatever his occupation, in his capacity as a self-respecting citizen.

COURT PROCEDURE.

The Republican Party will uphold at all times the authority and integrity of the courts, State and Federal, and will ever insist that their powers to en-

force their process and to protect life, liberty and property shall be preserved inviolate. We believe, however, that the rules of procedure in the Federal Courts with respect to the issuance of the writ of injunction should be more accurately defined by statute, and that no injunction or temporary restraining order should be issued without notice, except where irreparable injury would result from delay, in which case a speedy hearing thereafter should be granted.

THE AMERICAN FARMER.

Among those whose welfare is as vital to the welfare of the whole country as that of the wage-earner is the American farmer. The prosperity of the country rests peculiarly upon the prosperity of agriculture. The Republican Party during the last twelve years has accomplished extraordinary work in bringing the resources of the National Government to the aid of the farmer, not only in advancing agriculture itself, but in increasing the conveniences of rural life. Free rural mail delivery has been established; it now reaches millions of our citizens, and we favor its extension until every community in the land receives the full benefits of the postal service. We recognize the social and economical advantages of good country roads, maintained more and more largely at public expense, and less and less at the expense of the abutting owner. In this work we commend the growing practice of the State aid, and we approve the efforts of the National Agricultural Department by experiments and otherwise to make clear to the public the best methods of road construction.

RIGHTS OF THE NEGRO.

The Republican Party has been for more than fifty years the consistent friend of the American negro. It gave him freedom and citizenship. It wrote into the organic law the declarations that proclaim his civil and political rights, and it believes today that his noteworthy progress in intelligence, industry and good citizenship has earned the respect and encouragement of the nation. We demand equal justice for all men, without regard to race or color; we declare once more, and without reservation, for the enforcement in letter and spirit of the Thirteenth, Fourteenth and Fifteenth Amendments to the Constitution, which were designed for the protection and advancement of the negro, and we condemn all devices that have for their real aim his disfranchisement for reasons of color alone as unfair, un-American and repugnant to the supreme law of the land.

NATURAL RESOURCES AND WATERWAYS.

We indorse the movement inaugurated by the administration for the conservation of natural resources; we approve all measures to prevent the waste of timber; we commend the work now going on for the reclamation of arid lands, and reaffirm the Republican policy of the free distribution of the available areas of the public domain to the landless settler. No obligation of the future is more insistent and none will result in greater blessings to posterity. In line with this splendid undertaking is the further duty, equally imperative, to enter upon a systematic improvement upon a large and comprehensive plan, just to all portions of the country, of the waterways, harbors, and great lakes, whose natural adaptability to the increasing traffic of the land is one of the greatest gifts of a benign Providence.

THE ARMY AND NAVY.

The Sixtieth Congress passed many commendable acts increasing the efficiency of the Army and Navy, making the militia of the States an integral part of the national establishment, authorizing joint maneuvers of army and militia, fortifying new naval bases and completing the construction of coaling stations, instituting a female nurse corps for naval hospitals and ships, and adding two new battleships, ten torpedo-boat destroyers, three steam colliers, and eight submarines to the strength of the Navy. Although at peace with all the world, and secure in the consciousness that the American people do not desire and will not provoke a war with any other country, we nevertheless declare our unalterable devotion to a policy that will keep this Republic ready at all times to defend her traditional doctrines, and assure her appropriate part in promoting permanent tranquility among the nations.

PROTECTION OF AMERICAN CITIZENS ABROAD.

We commend the vigorous efforts made by the Administration to protect American citizens in foreign lands, and pledge ourselves to insist upon the just and equal protection of all our citizens abroad. It is the unquestioned duty of the Government to procure for all our citizens, without distinction, the rights to travel and sojourn in friendly countries, and we declare ourselves in favor of all proper efforts tending to that end.

EXTENSION OF FOREIGN COMMERCE.

Under the administration of the Republican Party the foreign commerce of the United States has experienced a remarkable growth until it has a present annual valuation of approximately three billions of dollars, and gives employment to a vast amount of labor and capital which would otherwise be idle. It has inaugurated, through the recent visit of the Secretary of State to South America and Mexico, a new era of Pan-American commerce and comity, which is bringing us into closer touch with our twenty sister American republics, having a common historical heritage, a Republican form of government, and offering us a limitless field of legitimate commercial expansion.

ARBITRATION AND THE HAGUE TREATIES.

The conspicuous contributions of American statesmanship to the great cause of international peace, so signally advanced in The Hague conferences, are an occasion for just pride and gratification. At the last session of the Senate of the United States, eleven Hague conventions were ratified, establishing the rights of neutrals, laws of war on land, restriction of submarine mines, limiting the use of force for the collection of contractual debts, governing the opening of hostilities, extending the application of Geneva principles, and, in many ways lessening the evils of war and promoting the peaceful settlement of international controversies. At the same session twelve arbitration conventions with great nations were confirmed, and extradition, boundary and naturalization treaties of supreme importance were ratified. We indorse such achievements as the highest duty a people can perform and proclaim the obligation of further strengthening the bonds of friendship and good will with all nations of the world.

MERCHANT MARINE.

We adhere to the Republican doctrine of encouragement to American shipping and urge such legislation as will revive the merchant marine prestige of the country, so essential to national defense, the enlargement of foreign trade and the industrial prosperity of our own people.

VETERANS OF THE WARS.

Another Republican policy which must ever be maintained is that of generous provision for those who have fought the country's battles and for the widows and orphans of those who have fallen. We commend the increase in the widows' pensions made by the present Congress, and declare for a liberal administration of all pension laws, to the end that the people's gratitude may grow deeper as the memories of heroic sacrifice grow more sacred with the passing years.

CIVIL SERVICE.

We reaffirm our former declaration that the civil service laws, enacted, extended and enforced by the Republican Party, shall continue to be maintained and obeyed.

PUBLIC HEALTH.

We commend the efforts designed to secure greater efficiency in National public health agencies, and favor such legislation as will effect this purpose.

BUREAU OF MINES AND MINING.

In the interest of the great mineral industries of our country, we earnestly favor the establishment of a Bureau of Mines and Mining.

CUBA, PORTO RICO, PHILIPPINES AND PANAMA.

The American Government, in Republican hands, has freed Cuba, given peace and protection to Porto Rico and the Philippines under our flag, and begun the construction of the Panama canal. The present conditions in Cuba vindicate the wisdom of maintaining between that Republic and this imperishable bonds of mutual interest, and the hope is now expressed that the Cuban people will soon again be ready to assume complete sovereignty over their land.

In Porto Rico the Government of the United States is meeting loyal and patriotic support; order and prosperity prevail, and the well being of the people is in every respect promoted and conserved.

We believe that the native inhabitants of Porto Rico should be at once collectively made citizens of the United States, and that all others properly qualified under existing laws residing in said island should have the privilege of becoming naturalized.

In the Philippines, insurrection has been suppressed, law established and life and property made secure. Education and practical experience are there advancing the capacity of the people for government, and the policies of McKinley and Roosevelt are leading the inhabitants step by step to an ever-increasing measure of home rule.

Time has justified the selection of the Panama route for the great Isthmian Canal, and the events have shown the wisdom of securing authority over the zone through which it is to be built. The work is now progressing with a rapidity far beyond expectation, and already the realization of the hopes of centuries has come within the vision of the near future.

NEW MEXICO AND ARIZONA.

We favor the immediate admission of the Territories of New Mexico and Arizona as separate States in the Union.

CENTENARY OF THE BIRTH OF LINCOLN.

February 12, 1908, will be the one hundredth anniversary of the birth of Abraham Lincoln, an immortal spirit whose fame has brightened with the receding years, and whose name stands among the first of those given to the world by the great Republic. We recommend that this centennial anniversary be celebrated throughout the confines of the nation by all the people thereof, and especially by the public schools, as an exercise to stir the patriotism of the youth of the land.

DEMOCRATIC INCAPACITY FOR GOVERNMENT.

We call the attention of the American people to the fact that none of the great measures here advocated by the Republican Party could be enacted, and none of the steps forward here proposed could be taken, under a Democratic administration or under one in which party responsibility is divided. The continuance of present policies, therefore, absolutely requires the continuance in power of that party which believes in them and which possesses the capacity to put them into operation.

FUNDAMENTAL DIFFERENCES BETWEEN DEMOCRACY AND REPUBLICANISM.

Beyond all platform declarations there are fundamental differences between the Republican Party and its chief opponent which makes the one worthy and the other unworthy of public trust.

In history the difference between Democracy and Republicanism is that the one stood for debased currency, the other for honest currency; the one for free silver, the other for sound money; the one for free trade, the other for protection; the one for the contraction of American influence, the other for its expansion; the one has been forced to abandon every position taken on the great issues before the people, the other has held and vindicated all.

In experience, the difference between Democracy and Republicanism is that the one means adversity, while the other means prosperity; one means low wages, the other means high; one means doubt and debt, the other means confidence and thrift.

In principle, the difference between Democracy and Republicanism is that one stands for vacillation and timidity in government, the other for strength and purpose; one promises, the other performs; one finds fault, the other finds work.

The present tendencies of the two parties are even more marked by inherent differences. The trend of Democracy is toward socialism, while the Republican party stands for a wise and regulated individualism. Socialism would destroy wealth. Republicanism would prevent its abuse. Socialism would give to each an equal right to take; Republicanism would give to each an equal right to earn. Socialism would offer an equality of possession which would soon leave no one anything to possess; Republicanism would give equality of opportunity which would assure to each his share of a constantly increasing sum of possessions. In line with this tendency, the Democratic Party of today believes in Government ownership, while the Republican Party believes in Government regulation. Ultimately Democracy would have the nation own the people, while Republicanism would have the people own the nation.

Upon this platform of principles and purposes, reaffirming our adherence to every Republican doctrine proclaimed since the birth of the party, we go before the country asking the support not only of those who have acted with us heretofore, but of all our fellow citizens who, regardless of past political difference, unite in the desire to maintain the policies, perpetuate the blessings and make secure the achievements of a greater America.

DELEGATES AND ALTERNATES FROM IOWA TO THE REPUBLICAN NATIONAL CONVENTION.

AT LARGE.

Delegates.

GEORGE D. PERKINS, Sioux City.
LAFAYETTE YOUNG, Des Moines.
JOE R. LANE, Davenport.
FRANK SIMMONS, Ottumwa.

Alternates.

D. L. HEINSHEIMER, Glenwood.
WALTER F. LAKE, Arlington.
E. J. C. BEALER, Cedar Rapids.
GEORGE H. SPAHR, Mt. Pleasant.

DISTRICT.

- | | |
|--|---|
| 1—Hazen I. Sawyer, Keokuk.
Horace S. Rand, Burlington. | N. E. Curren, Wapello.
S. A. White, Burlington. |
| 2—Frank W. Ellis, Clinton.
David Brant, Iowa City. | R. G. Popham, Marengo.
George E. Hilsinger, Sabula. |
| 3—J. R. Guthrie, Dubuque.
Eugene Schaffter, Eagle Grove. | Ralph H. Clock, Hampton.
Harry C. Chappel, Independence. |
| 4—Duncan Rule, Mason City.
Charles Webster, Waucoma. | Willard L. Eaton, Osage.
William E. Beddow, Waukon. |
| 5—S. Wertheim, Belle Plaine.
Ernest R. Moore, Cedar Rapids. | C. O. Boling, Tipton.
E. G. Peet, Martelle. |
| 6—John F. Lacey, Oskaloosa.
Milton A. McCord, Newton. | Jesse Macy, Grinnell.
James A. Speers, Buxton. |
| 7—C. E. Quade, Ames.
L. N. Hays, Knoxville. | C. R. Lyon, Perry.
John Guiher, Winterset. |
| 8—Frank M. Abbott, Creston.
John A. Harvey, Leon. | T. S. Stevens, Hamburg.
W. E. Crum, Bedford. |
| 9—L. F. Potter, Harlan.
J. S. Dewell, Missouri Valley. | D. H. Scott, Griswold.
A. L. Brooks, Audubon. |
| 10—Robt. Healy, Ft. Dodge.
Andrew D. Clarke, Algona. | S. G. Goldthwaite, Boone.
J. E. Wichman, Garner. |
| 11—M. E. DeWolf, Spencer.
W. C. Metcalf, Paullina. | Simon Fisher, Rock Rapids.
George B. Perkins, Sac City. |

REPUBLICAN NATIONAL COMMITTEE.

*Western Headquarters, Chicago, Illinois.**Eastern Headquarters, New York, New York.**Acting Chairman*—JOHN F. HILL, of Maine.*Secretary*—WILLIAM HAYWARD, of Lincoln, Nebraska.*Treasurers*—GEORGE R. SHELDON, of New York, New York, and F. W. UPHAM of Illinois.*Sergeant-at-Arms*—WILLIAM F. STONE, of Maryland.

EXECUTIVE COMMITTEE.

CHARLES F. BROOKER, Connecticut.

WILLIAM E. BORAH, Idaho.

FRANK O. LOWDEN, Illinois.

CHARLES NAGEL, Missouri.

VICTOR ROSEWATER, Nebraska.

WILLIAM L. WARD, New York.

EDWARD C. DUNCAN, North Carolina.

BOIES PENROSE, Pennsylvania.

T. COLEMAN DU PONT, Delaware.

MEMBERS OF COMMITTEE.

Alabama—P. D. Barker, Mobile.*Arkansas*—Powell Clayton, Eureka Springs.*California*—George A. Knight, San Francisco.*Colorado*—Charles E. Cavender, Leadville.*Connecticut*—Charles F. Brooker, Ansonia.*Delaware*—T. Coleman du Pont, Wilmington.*Florida*—James N. Coombs, Apalachicola.*Georgia*—Henry Blun, Jr., Savannah.*Idaho*—W. E. Borah, Wallace.*Illinois*—Frank O. Lowden, Oregon.*Indiana*—Harry S. New, Indianapolis.*Iowa*—Ernest E. Hart, Council Bluffs.*Kansas*—David W. Mulvane, Topeka.*Kentucky*—A. R. Burnam, Richmond.*Louisiana*—Pearl Wright, New Orleans.*Maine*—John F. Hill, Augusta.*Maryland*—William P. Jackson, Salisbury.*Massachusetts*—W. Murray Crane, Dalton.*Michigan*—John W. Blodgett, Grand Rapids.*Minnesota*—Frank B. Kellogg, St. Paul.*Mississippi*—L. B. Moseley, Jackson.*Missouri*—Charles Nagel, St. Louis.*Montana*—Thomas C. Marshall, Missoula.*Nebraska*—Victor Rosewater, Omaha.*Nevada*—P. L. Flanigan, Reno.*New Hampshire*—F. W. Estabrook, Nashua.*New Jersey*—Franklin Murphy, Newark.*New York*—William L. Ward, Port Chester.*North Carolina*—E. C. Duncan, Raleigh.*North Dakota*—James Kennedy, Fargo.*Ohio*—A. I. Vorys, Lancaster.*Oklahoma*—C. M. Cade, Shawnee.*Oregon*—R. E. Williams, Dallas.*Pennsylvania*—Boies Penrose, Philadelphia.*Rhode Island*—Charles R. Brayton, Providence.*South Carolina*—John G. Capers, Greenville.*South Dakota*—Thomas Thorson, Canton.*Tennessee*—Nathan W. Hale, Knoxville.*Texas*—Cecll A. Lyon, Sherman.*Utah*—C. E. Loose, Provo City.*Vermont*—James W. Brock, Montpelier.*Virginia*—Alvah H. Martin, Portsmouth.*Washington*—R. L. McCormick, Tacoma.

West Virginia—N. B. Scott, Wheeling.
Wisconsin—Alfred T. Rogers, Madison.
Wyoming—George E. Pexton, Evanston.
Alaska—L. P. Shackelford, Juneau.
Arizona—W. S. Sturgis, Arwaca.
District of Columbia—Sidney Bleber, Washington.
Hawaii—A. G. M. Robertson, Honolulu.
New Mexico—Solomon Luna, Los Lunas.
Philippine Islands—Henry B. McCoy, Manila.
Porto Rico—R. H. Todd, San Juan.

DEMOCRATIC PARTY

NATIONAL TICKET.

For President.

WILLIAM J. BRYAN,
of Nebraska.

For Vice-President,
JOHN W. KERN,
of Indiana.

For Presidential Electors.

At Large—John E. Craig, of Keokuk, Lee County.

C. C. Loomis, of Des Moines, Polk county.

First District—James R. Gillis, of Mt. Pleasant, Henry county.

Second District—M. J. Wade, of Iowa City, Johnson county.

Third District—James C. Murtagh, of Waterloo, Black Hawk county.

Fourth District—F. H. Howard, of Strawberry Point, Clayton county.

Fifth District—R. C. Stirton, of Monticello, Jones county.

Sixth District—E. G. Moon, of Ottumwa, Wapello county.

Seventh District—C. L. Andrews, of Perry, Dallas county.

Eighth District—W. H. Dewey, of Chariton, Lucas county.

Ninth District—Al. A. Lenocker, of Oakland, Pottawattamie county.

Tenth District—P. V. Lenz, of Carroll, Carroll county.

Eleventh District—Henry J. Linden, of Le Mars, Plymouth county.

National convention, Denver, Colorado, July 7-11, 1908.

Temporary Chairman—THEODORE A. BELL, of California.

Permanent Chairman—HENRY D. CLAYTON, of Alabama.

Secretary—UREY WOODSON, of Kentucky.

NATIONAL PLATFORM.

We, the representatives of the Democracy of the United States, in national convention assembled, reaffirm our belief in, and pledge our loyalty to the principles of the party.

We rejoice at the increasing signs of an awakening throughout the country. The various investigations have traced graft and political corruption to the representatives of predatory wealth and laid bare the unscrupulous methods by which they have debauched elections and preyed upon a defenseless public through the subservient officials whom they have raised to place and power. The conscience of the nation is now aroused and will free the government from the grip of those who have made it a business asset of the favor seeking corporations; it must become again a people's government, and be administered in all its departments according to the Jeffersonian maxim, "equal rights to all, special privileges to none."

"Shall the people rule?" is the overshadowing issue which manifests itself in all the questions now under discussion.

ECONOMY IN ADMINISTRATION.

The Republican Congress in the session just ended made appropriations amounting to \$1,008,000,000, exceeding the total expenditures of the past fiscal year by \$90,000,000, and leaving a deficit of more than \$60,000,000 for the fiscal year just ended. We denounce the heedless waste of the people's money which has resulted in this appalling increase as a shameful violation of all prudent considerations of government and as no less than a crime against the millions of working men and women from whose earnings the great proportion of these colossal sums must be extorted through excessive tariff exactions and other indirect methods. It is not surprising that in the fact of this shocking record the republican platform contains no reference to economical administration or promise thereof in the future. We demand that a stop be put to this frightful extravagance and insist upon the strictest economy in every department compatible with frugal and efficient administration.

INCREASE OF OFFICEHOLDERS.

Coincident with the enormous increase in expenditures is a like addition to the number of officeholders. During the past year 23,784 were added, costing \$16,166,000, and in the past six years of Republican administration the total number of new offices created aside from many commissions has been 99,319, entailing an additional expenditure of nearly \$70,000,000, as against only 10,279 new offices created under the Cleveland and McKinley administrations, which involved an expenditure of only \$6,000,000. We denounce this great and growing increase in the number of officeholders as not only unnecessary and wasteful, but also as clearly indicating a deliberate purpose on the part of the administration to keep the Republican party in power at public expense by thus increasing the number of its retainers and dependents. Such procedure we declare to be no less dangerous and corrupt than the open purchase of votes at the polls.

ARBITRARY POWER—THE SPEAKER.

The house of representatives was designed by the fathers of the constitution to be the popular branch of our government responsive to the public will.

The house of representatives, as controlled in recent years by the Republican party, has ceased to be a deliberative and legislative body, responsive to the will of a majority of its members, but has come under the absolute domination of the speaker, who has entire control of its deliberations and powers of legislation.

We have observed with amazement the popular branch of our federal government helpless to obtain either the consideration or enactment of measures desired by a majority of its members.

Legislative control becomes a failure when one member in the person of the speaker is more powerful than the entire body.

We demand that the house of representatives shall again become a deliberative body, controlled by a majority of the people's representatives and not by the speaker, and we pledge ourselves to adopt such rules and regulations to govern the house of representatives as will enable a majority of its members to direct its deliberations and control legislation.

MISUSE OF PATRONAGE.

We condemn as a violation of the spirit of our institutions the action of the present chief executive in using the patronage of his high office to secure the nomination for the presidency of one of his cabinet officers. A forced succession in the presidency is scarcely less repugnant to public sentiment than is life tenure in that office. No good intention on the part of the executive and no virtue in the one selected can justify the establishment of a dynasty.

The right of the people to freely select their officials is inalienable and cannot be delegated.

PUBLICITY OF CAMPAIGN CONTRIBUTIONS.

We demand federal legislation, forever terminating the partnership which has existed between corporations of the country and the republican party

under the expressed or implied agreement that in return for the contribution of great sums of money wherewith to purchase elections they should be allowed to continue substantially unmolested in their efforts to encroach upon the rights of the people.

Any reasonable doubt as to the existence of this relation has been dispelled by the sworn testimony of witnesses examined in the insurance investigations in New York and the open admission of a single individual—unchallenged by the Republican national committee—that he himself at the personal request of the then Republican candidate for the presidency raised over a quarter of a million dollars to be used in a single state during the closing hours of the last campaign. In order that this practice shall be stopped for all time, we demand the passage of a statute punishing by imprisonment any officer of a corporation who shall either contribute on behalf of or consent to the contribution by a corporation of any money or thing of value to be used in furthering the election of a president or vice-president of the United States or of any member of the congress thereof. We denounce the Republican party, having complete control of the federal government, for its failure to pass the bill, introduced in the last congress, to compel the publication of the names of contributors and the amounts contributed toward campaign funds and point to the evidence of the insincerity of Republican leaders when they sought by an absolutely irrelevant and impossible amendment to defeat the passage of the bill, as a further evidence of their intention to conduct their campaign in the coming contest with vast sums of money wrested from favor-seeking corporations. We call attention to the fact that the recent Republican national convention at Chicago refused, when the issue was presented to it, to declare against such practices.

We pledge the democratic party to the enactment of a law prohibiting any corporation from contributing to a campaign fund and any individual from contributing an amount above a reasonable maximum, and providing for the publication before election of all such contributions above a reasonable minimum.

THE RIGHTS OF THE STATES.

Believing with Jefferson, in "the support of the state governments in all their rights as the most competent administrations for our domestic concerns, and the surest bulwarks against anti-republican tendencies," and in "the preservation of the general government in its whole constitutional vigor, as the sheet anchor of our peace at home and safety abroad," we are opposed to the centralization implied in the suggestion, now frequently made, that the powers of the general government should be extended by judicial construction. There is no twilight zone between the nation and the state in which exploiting interests can take refuge from both; and it is as necessary that the federal government shall exercise the powers delegated to it as it is that the state governments shall use the authority reserved to them; but we insist that federal remedies for the regulation of interstate commerce and for the prevention of private monopoly shall be added to, not substituted for state remedies.

POPULAR ELECTION OF SENATORS.

We favor the election of United States senators by direct vote of the people and regard this reform as the gateway to other national reforms.

TARIFF.

We welcome the belated promise of tariff reform now offered by the Republican party as a tardy recognition of the righteousness of the Democratic position on this question. But the people cannot safely entrust the execution of this important work to a party which is so deeply obligated to the highly protected interests as is the Republican party. We call attention to the significant fact that the promised relief is postponed until after the coming election—an election to succeed in which the Republican party must have that same support from the beneficiaries of the high protective tariff as it has always heretofore received from them; and to the further fact that during the years of uninterrupted power no action whatever has been taken by the Republican congress to correct the admittedly existing tariff iniquities.

We favor immediate revision of the tariff by the reduction of import duties. Articles entering into competition with trust controlled products should be placed upon the free list; material reductions should be made in the tariff upon the necessities of life, especially upon articles competing with such American manufacturers as are sold abroad more cheaply than at home, and gradual reductions should be made in such other schedules as may be necessary to restore the tariff to a revenue basis.

Existing duties have given the manufacturers of paper a shelter behind which they have organized combinations to raise the price of pulp and of paper, thus imposing a tax upon the spread of knowledge. We demand the immediate repeal of the tariff on wood pulp, print paper, lumber, timber and logs, and that these articles be placed upon the free list.

INCOME TAX.

We favor an income tax as part of our revenue system and we urge the submission of a constitutional amendment specifically authorizing congress to levy and collect a tax upon individual and corporate incomes to the end that wealth may bear its proportionate share of the burdens of the federal government.

TRUSTS.

A private monopoly is indefensible and intolerable; we therefore favor the vigorous enforcement of the criminal law against guilty trust magnates and officials and demand the enactment of such additional legislation as may be necessary to make it impossible for a private monopoly to exist in the United States. Among the additional remedies, we specify three: First, a law preventing a duplication of directors among competing corporations; second, a license system which will, without abridging the right of each state to create corporations, or its rights to regulate as it will foreign corporations doing business within its limits make it necessary for a manufacturing or trading corporation engaged in interstate commerce to take out a federal license before it shall be permitted to control as much as twenty-five per cent of the product in which it deals, the license to protect the public from watered stock and to prohibit the control by such corporation of more than fifty per cent of the total amount of any product consumed in the United States; and third, a law compelling such licensed corporation to sell to all purchasers in all parts of the country on the same terms, after making due allowance for cost of transportation.

RAILROAD LEGISLATION.

We assert the right of congress to exercise complete control over interstate commerce and the right of each state to exercise like control over commerce within its borders.

We demand such enlargement of the powers of the interstate commerce commission as may be necessary to enable it to compel railroads to perform their duties as common carriers and prevent discrimination and extortion.

We favor the efficient supervision and rate regulation of railroads engaged in interstate commerce. To this end we recommend the valuation of railroads by the interstate commerce commission, such valuation to take into consideration the physical value of the property, the original cost, the cost of production, and all elements of value that will render the valuation fair and just.

We favor such legislation as will prohibit the railroads from engaging in business which brings them into competition with their shippers; also legislation preventing the over-issue of stocks and bonds by interstate railroads, and legislation which will assure such reduction in transportation rates as conditions will permit, care being taken to avoid reduction that would compel a reduction of wages, prevent adequate service or do injustice to legitimate investments.

We heartily approve the laws prohibiting the pass and the rebate and we favor any further necessary legislation to restrain, correct and prevent such abuses.

We favor such legislation as will increase the power of the interstate commerce commission, giving to it the initiative with reference to rates and transportation charges put into effect by the railroad companies, and permitting the

interstate commerce commission on its own initiative to declare a rate illegal and as being more than should be charged for such service. The present law relating thereto is inadequate by reason of the fact that the interstate commerce commission is without power to fix or investigate a rate until complaint has been made to it by the shipper.

We further declare in favor of a law providing that all agreements of traffic or other associations of rail ay agents affecting interstate rates, service or classification shall be unlawful unless filed with and approved by the interstate commerce commission.

We favor the enactment of a law giving to the interstate commerce commission the power to inspect proposed railroad tariff rates or schedules before they shall take effect, and if they be found to be unreasonable to initiate an adjustment thereof.

TELEGRAPH AND TELEPHONE.

We pledge the Democratic party to the enactment of a law to regulate under the jurisdiction of the interstate commerce commission, the rates and services of telegraph and telephone companies engaged in the transmission of messages between the states.

BANKING.

The panic of 1907, coming without any legitimate excuse when the Republican party had for a decade been in complete control of the federal government, furnishes additional proof that it is either unwilling or incompetent to protect the interests of the general public. It has so linked the country to Wall street that the sins of the speculators are visited upon the whole people. While refusing to rescue the wealth producers from spoliation at the hands of the stock gamblers and speculators in farm products, it has deposited treasury funds, without interest and without competition, in favorite banks. It has used an emergency for which it is largely responsible to force through congress a bill changing the basis of bank currency and inviting market manipulation, and has failed to give to the fifteen million depositors of the country protection in their savings.

We believe that insofar as the needs of commerce require an emergency currency, such currency should be issued and controlled by the federal government and loaned on adequate security to national and state banks. We pledge ourselves to legislation under which the national banks shall be required to establish a guarantee fund for the prompt payment of the depositors of any insolvent national bank, under an equitable system which shall be available to all state banking institutions wishing to use it.

We favor a postal savings bank if the guaranteed bank cannot be secured, and believe that it should be so constituted as to keep the deposited money in the communities where the depositors live. But we condemn the policy of the Republican party in proposing postal savings banks under a plan of conduct by which they will aggregate the deposits of the rural communities and redeposit the same while under government charge in the banks of Wall street, thus depleting the circulating medium of the producing regions and unjustly favoring the speculative markets.

LABOR AND INJUNCTIONS.

The courts of justice are the bulwarks of our liberties and we yield to none in our purpose to maintain their dignity. Our party has given to the bench a long line of distinguished judges who have added to the respect and confidence in which this department must be jealously maintained. We resent the attempt of the Republican party to raise a false issue respecting the judiciary. It is an unjust reflection upon a great body of our citizens to assume that they lack respect for the courts. It is the function of the courts to interpret the laws which the people create, and if the laws appear to work economic, social or political injustice, it is our duty to change them. The only basis upon which the integrity of our courts can stand is that of unswerving justice and protection of life, personal liberty and property. If judicial processes may be abused, we should guard them against abuse.

Experience has proven the necessity of a modification of the present law relating to injunctions, and we reiterate the pledge of our national platforms of

1896 and 1904 in favor of the measure which passed the United States senate in 1896, but which a Republican congress has ever since refused to enact, relating to contempts in federal courts and providing for trial by jury in cases of indirect contempt.

Questions of judicial practice have arisen especially in connection with industrial disputes. We believe that the parties to all judicial proceedings should be treated with rigid impartiality and that injunctions should not be issued in any cases in which injunctions would not issue if no industrial dispute were involved.

The expanding organization of industry makes it essential that there should be no abridgment of the right of wage earners and producers to organize for the protection of wages and the improvement of labor conditions, to the end that such labor organizations and their members should not be regarded as illegal combinations in restraint of trade.

We favor the eight-hour day on all government work.

We pledge the Democratic party to the enactment of a law by congress as far as the federal jurisdiction extends, for a general employers' liability act covering injury to body or loss of life of employes.

We pledge the Democratic party to the enactment of a law creating a department of labor, represented separately in the president's cabinet, in which department shall be included the subject of mines and mining.

THE PHILIPPINES.

We condemn the experiment in imperialism as an inexcusable blunder which has involved us in enormous expense, brought us weakness instead of strength, and laid our nation open to the charge of abandoning a fundamental doctrine of self government. We favor an immediate declaration of the nation's purpose to recognize the independence of the Philippine islands as soon as a stable government can be established, such independence to be guaranteed by us as we guaranteed the independence of Cuba, until the neutralization of the islands can be secured by treaty with other powers. In recognizing the independence of the Philippines our government should retain such land as may be necessary for coaling stations and naval bases.

WATERWAYS.

Water furnishes the cheaper means of transportation and the national government having the control of navigable waters should improve them to their fullest capacity. We earnestly favor the immediate adoption of a liberal and comprehensive plan for improving every water course in the union which is justified by the needs of commerce, and to secure that end we favor, when practicable, the connection of the Great Lakes with the navigable rivers and with the Gulf through the Mississippi river, and the navigable rivers with each other by artificial canals, with a view to perfecting a system of inland waterways to be navigated by vessels of standard draught.

We favor the co-ordination of the various services of the government connected with waterways in one service for the purpose of aiding in the completion of such a system of inland waterways; and we favor the creation of a fund ample for continuous work which shall be conducted under the direction of a commission of experts to be authorized by law.

MERCHANT MARINE.

We believe in the upbuilding of the American merchant marine without new or additional burdens upon the people and without bounties from the public treasury.

THE NAVY.

The constitutional provision that a navy shall be provided and maintained means an adequate navy, and we believe that the interests of this country would be best served by having a navy sufficient to defend the coasts of this country and protect American citizens wherever their rights may be in jeopardy.

NATIONAL ELECTION OF 1908

PROTECTION OF AMERICAN CITIZENS.

We pledge ourselves to insist upon the just and lawful protection of our citizens at home and abroad and to us all proper methods to secure for them, whether native born or naturalized, and without distinction of race or creed, the equal protection of the law and the enjoyment of all rights and privileges open to them under our treaties; and if, under existing treaties, the right of travel and sojourn is denied to American citizens or recognition is withheld from American passports by any countries on the ground of race or creed, we favor prompt negotiations with the government of such countries to secure the removal of these unjust discriminations.

We demand that all over the world a duly authenticated passport issued by the government of the United States to an American citizen shall be proof of the fact that he is an American citizen and shall entitle him to the treatment due him as such.

FOREIGN PATENTS.

We believe that where an American citizen holding a patent in a foreign country is compelled to manufacture under his patent within a certain time, similar restriction should be applied in this country, to the citizens or subjects of such a country.

CIVIL SERVICE.

The law pertaining to the civil service should be honestly and rigidly enforced, to the end that merit and ability shall be the standard of appointment and promotion, rather than services rendered to a political party.

PENSIONS.

We favor a generous pension policy, both as a matter of justice to the surviving veterans and their dependents, and because it tends to relieve the country of the necessity of maintaining a large standing army.

HEALTH BUREAU.

We advocate the organization of all existing national public health agencies into a national bureau of public health, with such power over sanitary conditions connected with factories, mines, tenements, child labor, and such other subjects as are properly within the jurisdiction of the federal government, and do not interfere with the power of the states controlling public health agencies.

AGRICULTURAL AND MECHANICAL EDUCATION.

The Democratic party favors the extension of agricultural, mechanical and industrial education. We therefore favor the establishment of district agricultural experiment stations and secondary agricultural and mechanical colleges in the several states.

OKLAHOMA.

We welcome Oklahoma to the sisterhood of states and heartily congratulate her upon the auspicious beginning of a great career.

ARIZONA AND NEW MEXICO.

The national Democratic party has for the last sixteen years labored for the admission of Arizona and New Mexico as separate states of the federal union, and recognizing that each possesses every qualification successfully to maintain separate state governments, we favor the immediate admission of these territories as separate states.

ALASKA AND PORTO RICO.

We demand for the people of Alaska and Porto Rico the full enjoyment of the rights and privileges of a territorial form of government, and that the officials appointed to administer the government of all our territories and the District of Columbia should be thoroughly qualified by previous bona fide residence.

HAWAII.

We favor the application of the principles of the land laws of the United States to our newly acquired territory, Hawaii, to the end that the public lands of that territory may be held and utilized for the benefit of bona fide homesteaders.

POST ROADS.

We favor federal aid to state and local authorities in the construction and maintenance of post roads.

NATURAL RESOURCES.

We repeat the demand for internal development, and for the conservation of our natural resources, contained in previous platforms, the enforcement of which Mr. Roosevelt has vainly sought from a reluctant party; and to that end we insist upon the preservation, protection and replacement of needed forests, the preservation of the public domain for homeseekers, the protection of the nation's natural resources, in timber, coal, iron and oil, against monopolistic control, the development of our waterways for navigation and every other useful purpose, including the irrigation of arid lands, the reclamation of swamp lands, the clarification of streams, the development of water power, and the preservation of electric power generated by this natural force from the control of monopoly, and to such end we urge the exercise of all powers, national, state and municipal, both separately and in co-operation.

We insist upon a policy of administration of our forest reserves, which shall relieve it of the abuses which have arisen thereunder and which shall, as far as practicable, conform to the police regulations of the several states wherein the reserves are located, which shall enable homesteaders as of right to occupy and acquire title to all portions thereof which are especially adapted to agriculture, and which shall furnish a system of timber sales available as well to the private citizen as to the large manufacturer and consumer.

GRAZING LANDS.

The establishment of rules and regulations, if any such are necessary in relation to free grazing upon the public lands outside of forest or other reservations until the same shall eventually be disposed of should be left to the people of the states respectively in which such lands may be situated.

PAN-AMERICAN RELATIONS.

The Democratic party recognizes the importance and advantage of developing closer ties of Pan-American friendship and commerce between the United States and her sister nations of Latin America, and favors the taking of such steps, consistent with Democratic policies, for better acquaintance, greater mutual confidence and larger exchange of trade as will bring lasting benefit not only to the United States, but to this group of American republics having constitutions, forms of government, ambitions and interests akin to our own.

PANAMA CANAL.

We believe that the Panama canal will prove of great value to our country and favor its speedy completion.

ASIATIC IMMIGRATION.

We favor full protection by both national and state governments within their respective spheres, of all foreigners residing in the United States under treaty, but we are opposed to the admission of Asiatic immigrants who cannot be amalgamated with our population or whose presence among us would raise a race issue and involve us in diplomatic controversies with oriental powers.

CONCLUSION.

The Democratic party stands for democracy; the Republican party has drawn to itself all that is aristocratic and plutocratic.

The Democratic party is the champion of equal rights and opportunities to all; the Republican party is the party of privilege and private monopoly.

The Democratic party listens to the voice of the whole people and gauges progress by the prosperity and advancement of the average man; the Republican party is subservant to the comparatively few who are the beneficiaries of governmental favoritism. We invite the co-operation of all, regardless of previous political affiliation or past differences, who desire to preserve a government of the people, by the people and for the people, and who favor such an administration of the government as will insure, as far as human wisdom can, that each citizen shall draw from society a reward commensurate with his contribution to the welfare of society.

DELEGATES AND ALTERNATES FROM IOWA TO THE DEMOCRATIC
NATIONAL CONVENTION.

AT LARGE.

Delegates

CLAUDE R. PORTER, Centerville.
JERRY B. SULLIVAN, Des Moines.
E. G. DUNN, Swaledale.
C. F. DUNCOMBE, Ft. Dodge.

Alternates.

M. V. GANNON, Davenport
E. M. CARR, Manchester.
A. R. MCCOOK, Shell Rock.
J. E. STANTON, Marshalltown.
S. B. WADSWORTH, Council Bluffs.
JOHN E. CRAIG, Keokuk.

DISTRICT.

- | | |
|---|--|
| 1—J. P. Cruickshank, Ft. Madison.
W. P. Lippincott, Keosauqua. | Frank J. Riling, Burlington.
Edwin Krupp, Washington. |
| 2—E. M. Sharon, Davenport.
Anthony Brant, Bellevue. | L. C. Mosinger, Clinton.
H. H. Bartlett, Muscatine. |
| 3—W. H. Higbee, Fairbanks.
H. C. Liggett, Hampton. | C. C. Gethman, Eldora.
J. B. Kenefick, Belmond. |
| 4—John McCook, Cresco.
Richard Dorsey, Osage. | C. W. Dillon, Manley.
A. Bernatz, Decorah. |
| 5—(Double delegation).
R. J. Williamson, Grundy Center.
R. P. Fitzgerald, Tama City.
John W. Fraley, Albion.
C. H. Plattenburg, Vinton. | J. A. Greene, Stone City.
Louis Heins, Cedar Rapids.
L. C. France, Tipton.
M. J. Donnelly, Cedar Rapids.
D. W. Bates, Albia. |
| 6—S. B. Reynolds, Oskaloosa.
Claude M. Meyers, Ottumwa. | J. H. Platt, Montezuma.
J. W. Brady, Knoxville. |
| 7—John T. Mulvaney, Des Moines.
John P. O'Malley, Perry. | N. J. Harris, Des Moines.
M. H. Wilson, Seymour. |
| 8—J. J. Dunnegan, Shenandoah.
E. J. Sankey, Leon. | W. P. Perkins, Seymour.
J. W. Morris, Guthrie Center. |
| 9—John W. Blake, Atlantic.
W. C. Campbell, Harlan. | William Doak, Audubon.
F. L. Wacholz, Winnebago. |
| 10—G. L. Caswell, Denison.
J. A. Menton, Boone. | L. C. Trauger, Livermore.
E. L. Crow, Mapleton. |
| 11—W. F. Hutton, Holstein.
Chas. C. Cannon, Paullina. | H. L. Pierce, Linn Grove. |

DEMOCRATIC NATIONAL COMMITTEE.

Headquarters—New York and Chicago.
Chairman—NORMAN E. MACK, Buffalo, N. Y.
Vice-Chairman—P. L. HALL, Lincoln, Neb.
Treasurer—HERMAN RIDDER, New York, N. Y.
Secretary—URRY WOODSON, Owensboro, Ky.
Sergeant-at-Arms—JOHN I. MARTIN, Missouri.

Alabama—John W. Tomlinson, Birmingham.
Arkansas—Guy B. Tucker, Little Rock.
California—Nathan Cole, Jr., Los Angeles.
Colorado—Alva Adams, Pueblo.
Connecticut—Homer S. Cummings, Stamford.
Delaware—Willard Saulsbury, Wilmington.
Florida—T. Albert Jennings, Pensacola.
Georgia—Clark Howell, Atlanta.
Idaho—Simon P. Donnelly, Lake View.
Illinois—Roger C. Sullivan, Chicago.
Indiana—Thomas Taggart, French Lick.
Iowa—Martin J. Wade, Iowa City.
Kansas—John H. Atwood, Leavenworth.
Kentucky—Urey Woodson, Owensboro.
Louisiana—Robert Ewing, New Orleans.
Maine—E. L. Jones, Waterville.
Maryland—J. F. C. Talbot, Lutherville.
Massachusetts—John W. Coughlin, Fall River.
Michigan—Edwin O. Wood, Flint.
Minnesota—F. B. Lynch, St. Paul.
Mississippi—C. H. Williams, Yazoo City.
Missouri—M. C. Wetmore (deceased), St. Louis.
Montana—J. Bruce Kramer, Butte.
Nebraska—P. L. Hall, Lincoln.
Nevada—John Sunderland, Reno.
New Hampshire—Eugene E. Reed, Manchester.
New Jersey—Robert S. Hudspeth, Jersey City.
New York—Norman E. Mack, Buffalo.
North Carolina—Josephus Daniels, Raleigh.
North Dakota—William Collins, Battineau.
Ohio—Harvey C. Garber, Columbus.
Oklahoma—W. T. Brady, Tulsa.
Oregon—M. A. Miller, Lebanon.
Pennsylvania—J. M. Guffey, Pittsburg.
Rhode Island—G. W. Greene, Woonsocket.
South Carolina—B. R. Tillman, Trenton.
South Dakota—E. S. Johnson, Armour.
Tennessee—R. E. L. Mountcastle, Knoxville.
Texas—R. M. Johnston, Houston.
Utah—Frank K. Nebeker, Logan City.
Vermont—Thomas H. Brown, Rutland.
Virginia—J. Taylor Ellyson, Richmond.
Washington—W. H. Dunphy, Walla Walla.
West Virginia—John T. McGraw, Grafton.
Wisconsin—Timothy E. Ryan, Waukesha.
Wyoming—John E. Osborne, Rawlins.
Alaska—A. J. Daly, Seattle.
Arizona—A. J. Michelson, Phoenix.
District of Columbia—Edwin A. Newman, Washington.
Hawaii—Gilbert J. Waller, Honolulu.
New Mexico—A. A. Jones, Las Vegas.
Porto Rico—D. M. Field, Guayama.

PROHIBITION PARTY.

NATIONAL TICKET.

For President.

EUGENE W. CHAFIN,
of Illinois.

For Vice-President.

A. S. WATKINS,
of Ohio.

For Presidential Electors.

At Large—L. S. Coffin, of Fort Dodge, Webster county.

Julius Carleton McCaslin, of Keokuk, Lee county.

First District—H. E. McCollum, of Washington, Washington county.

Second District—Edward F. Hoag, of Muscatine, Muscatine county.

Third District—A. Mac Eachron, of Waterloo, Black Hawk county.

Fourth District—Andrew F. Smith, of Castalia, Winneshiek county.

Fifth District—M. M. Dickson, of Marshalltown, Marshall county.

Sixth District—J. J. Mullin, of Grinnell, Poweshiek county.

Seventh District—J. D. C. McFarland, of Des Moines, Polk county.

Eighth District—Fred T. Stevenson, of Lineville, Wayne county.

Ninth District—Isaac F. Marlatt, of Oakland, Pottawattamie county.

Tenth District—Robert Carrol, of Fort Dodge, Webster county.

Eleventh District—P. H. Arlington, of Sac City, Sac county.

National Convention, Columbus, Ohio, July 15-16, 1908.

Temporary Chairman—ROBERT H. PATON, of Illinois.

Permanent Chairman—CHARLES SCANLON, of Pennsylvania.

Secretary—W. G. CALDERWOOD, of Minnesota.

NATIONAL PLATFORM.

The Prohibition party of the United States assembled in convention at Columbus, Ohio, July 15, 16, 1908, expressing gratitude to Almighty God for the victories of our principles in the past, for encouragement at present and for the confidence of early and triumphant success in the future, makes the following declaration of principles and pledges their enactment into law when placed in power:

1. The submission by Congress to the several states of an amendment to the federal constitution prohibiting the manufacture, sale, importation or transportation of alcoholic liquors for beverage purposes.

2. The immediate prohibition of the liquor traffic for beverage purposes in the District of Columbia, in the territories and all places over which the national government has jurisdiction, the repeal of the internal revenue tax on alcoholic liquors and the prohibition of the interstate traffic therein.

3. The election of United States Senators by direct vote of the people.

4. Equitable, graduated income and inheritance taxes.

5. The establishment of postal savings banks and the guaranty of deposits in banks.

6. The regulation of all corporations doing an interstate commerce business.
7. The creation of a permanent tariff commission.
8. The strict enforcement of law, instead of the official tolerance and practical license of the social evil which prevails in many of our cities, with its unspeakable traffic in girls.
9. Uniform marriage and divorce laws.
10. An equitable and constitutional employers' liability act.
11. Court review of postoffice department decisions.
12. The prohibition of child labor in mines, workshops and factories.
13. Legislation basing suffrage only upon intelligence and ability to read and write the English language.
14. The preservation of the mineral and forest resources of the country and the improvement of the highways and water-ways.

Believing in the righteousness of our cause and in the final triumph of our principles and convinced of the unwillingness of the Republican and Democratic parties to deal with these issues, we invite to full party fellowship all citizens who are agreed with us.

DELEGATES AND ALTERNATES FROM IOWA TO THE PROHIBITION
NATIONAL CONVENTION.

AT LARGE.

Delegates.

JOHN B. HAMMOND, Des Moines.
REV. A. JAMISON, Correctionville.
MALCOLM SMITH, Cedar Rapids.
O. D. ELLETT, Marshalltown.

Alternates.

DISTRICT.

- 1—George W. White, Fairfield.
H. S. Robinson, Clay.
E. J. Starr, Mount Pleasant.
J. E. Whiteford, Ft. Madison.
J. W. Wolf, Birmingham.
- 2—C. H. F. Bohstedt, Victor.
S. Whitelock, Ladora.
- 3—No delegates.
- 4—A. M. Walker, Osage.
P. Woodring, Oelwein.
C. F. Paine, Fayette.
C. G. Patten, Charles City.
L. D. Platt, Oelwein.
J. E. Smith, Oelwein.
- 5—M. M. Dickson, Marshalltown.
Harmon Cook, Union.
Warren Howard, Marshalltown.
F. T. Swearingen, Liscomb.
H. L. Dobson, Marshalltown.
C. P. Whitmore, Mt. Vernon.
J. C. Loyd, Marshalltown.
Lora Marshall, Union.
Melvin Grace, Union.
Mrs. L. A. Bennett, Marshalltown.
Chas. Whetsell, Anamosa.
- 6—A. Stalker, Richland.
J. E. Bennett, Newton.
W. C. Mott, What Cheer.
J. J. Mullen, Grinnell.
Fred W. Mesch, Oskaloosa.

- A. C. Brady.
Harvey Haskins.
Roy W. Mix, Danville.
Robert Moore, Columbus City.
H. E. McCollum, Washington.
B. R. Bohstedt, Victor.
Howard C. Gates, Ladora.
No alternates.
A. F. Smith, Castalia.
J. A. Burd, Osage.
Rev. McKinn, Oelwein.
Wm. Dodge.
- J. B. VanNess, Mt. Vernon.
Hugh Boyd, Mt. Vernon.
Newton Branson, West Branch.
C. H. Culley, Marshalltown.
L. A. Pine, Toledo.
J. P. Wilson, Toledo.
F. H. Houghton, Marshalltown.
R. R. Ridgway, Clemons.
F. A. Moore, Marshalltown.
J. H. Klezer, Bangor.
Lars Peterson, LeGrand.
Thos. E. White, Anamosa.
No alternates.

- E. F. Pyne, Oskaloosa.
- 7—W. H. Zenor, Des Moines.
A. U. Coates, Des Moines.
B. D. Clark, Bondurant.
J. A. Macy, Des Moines.
M. Kurtzweil, Altoona.
Rev. Stevenson, Ames.
Mrs. A. E. McMurry, Des Moines.
Mrs. A. U. Coates, Des Moines.
E. E. Taylor, Des Moines.
Wm. Randolph, Ankeny.
D. R. Dungan, Des Moines.
- 8—No delegates.
- 9—F. P. Fetter, Oakland.
I. F. Marlatt, Oakland.
A. T. Mathews, Oakland.
C. A. Miller, Anderson.
Dr. C. F. Dietz, Carson.
Geo. Pugsley, Woodbine.
- 10—L. S. Coffin, Ft. Dodge.
Robert Carrol, Ft. Dodge.
R. W. Whitted, Rockwell City.
V. C. Head, Somers.
Ed. W. Burch, Rockwell City.
- 11—G. Mutchendorf, Pierson.
Newton Mettler, Lake Park.
H. H. Sawyers, Sioux City.
E. Dewey, Sergeant Bluff.
Geo. H. Penman, Rock Rapids.
- K. W. Brown, Ames.
C. H. Gordon, Des Moines.
Dr. D. S. Grissman, Minburn.
C. E. Sinclair, Perry.
T. G. Orwig, Des Moines.
Dr. Geo. Royal, Des Moines.
J. S. Ward, Des Moines.
J. D. C. McFarland, Des Moines.
E. E. Bennett, Winterset.
C. W. Jones, Indianola.
J. A. Harvev, Perry.
Mrs. Anna Edworthy, Des Moines.
No alternates.
J. H. Leader, Oakland.
Thos. E. Kirk, Glenwood.
Edward Roe, Carson.
Dr. J. A. Treat, Stuart.
A. D. Bickhart, Atlantic.
A. C. Wilcox, Harlan.
J. C. Anderson, Rockwell City.
E. O. Whipple, Jolley.
S. P. Ellect, Lake City.
F. K. Danna, Manson.
Frank K. Maples, Lohrville.
No alternates.

PROHIBITION NATIONAL COMMITTEE.

Headquarters, Chicago, Ill.

Chairman—CHARLES READING JONES, of Evanston, Illinois.

Vice-Chairman—A. G. WOLFENBARGER, of Lincoln, Nebraska.

Secretary—W. G. CALDERWOOD, of Minneapolis, Minnesota.

Treasurer—FELIX T. MCWHIRTER, of Indianapolis, Indiana.

EXECUTIVE COMMITTEE.

Chairman—CHARLES READING JONES, of Evanston, Illinois.

Vice-Chairman—A. G. WOLFENBARGER, of Lincoln, Nebraska.

Secretary—W. G. CALDERWOOD, of Minneapolis, Minnesota.

Treasurer—FELIX T. MCWHIRTER, of Indianapolis, Indiana.

A. A. STEVENS, of Tyrone, Pennsylvania.

SAMUEL DICKIE, of Albion, Michigan.

FINLEY C. HENDRICKSON, of Cumberland, Maryland.

O. W. STEWART, of Chicago, Illinois.

J. B. CRANFILL, of Dallas, Texas.

MEMBERS OF COMMITTEE.

Alabama—.....

Arkansas—H. Brady, Beebe; Henry Hatton, Beebe.

California—T. K. Beard, Modesto; W. J. Phillips, Los Angeles.

Colorado—H. L. Murray, Longmont; O. A. Reinhardt, Denver.

Connecticut—F. G. Platt, New Britain; Wm. N. Taft, W. Goshen.

Delaware—Geo. W. Todd, Wilmington; L. W. Brosius, Wilmington.

Florida—John P. Coffin, Jacksonville; Francis Trueblood, Bradentown.

Georgia—Geo. Gordon, Atlanta; W. S. Witham, Atlanta.

Idaho—.....

Illinois—O. W. Stewart, Chicago; A. E. Wilson, Chicago.

- Indiana*—F. T. McWhirter, Indianapolis; Chas. Eckhart, Auburn.
Iowa—O. D. Ellett, Marshalltown; K. W. Brown, Ames.
Kansas—J. N. Wood, Ottawa.
Kentucky—Mrs. F. E. Beauchamp, Lexington; T. B. Demaree, Wilmore.
Louisiana—E. E. Israel, Baton Rouge; Walter Miller, New Orleans.
Maine—N. F. Woodbury, Auburn; L. B. Merritt, Houlton.
Maryland—F. C. Hendrickson, Cumberland; Geo. R. Gorsuch, Baltimore.
Massachusetts—J. M. Fisher, Attleboro; J. B. Lewis, Boston.
Michigan—Samuel Dickie, Albion; F. W. Corbett, Lansing.
Minnesota—W. G. Calderwood, Minneapolis; J. B. Engle, Minneapolis.
Mississippi—.....
Missouri—H. P. Faris, Clinton; Chas. E. Stokes, Kansas City.
Montana—Mrs. Kate M. Hamilton, Butte.
Nebraska—A. G. Wolfenbarger, Lincoln; D. B. Gilbert, Fremont.
Nevada—.....
New Hampshire—A. H. Morrill, Laconia; J. S. Blanchard, Concord.
New Jersey—Geo. J. Haven, Camden; J. G. Van Clise, Summit.
New York—C. E. Pitts, Oswego; G. E. Stockwell, Ft. Plain.
North Carolina—J. M. Templeton, Cary; T. P. Johnston, Salisbury.
North Dakota—M. H. Kirt, Tower City.
Ohio—F. M. Mearthney, Columbus.
Oklahoma—Chas. Brown, Carmen; Rev. J. M. Monroe, Oklahoma City.
Oregon—F. Mc Kercher, Portland; W. P. Elmore, Brownsville.
Pennsylvania—A. A. Stevens, Tyrone; D. B. McCalmont, Franklin.
Rhode Island—C. H. Tilley, Providence; B. E. Helme, Kingston.
South Carolina—.....
South Dakota—W. T. Raffety, Miller; Quincy Lee Morrow, Brookings.
Tennessee—A. D. Reynolds, Bristol; J. B. Stinespring, Sanford.
Texas—J. B. Cranfill, Dallas; W. C. Swengel, Dallas.
Utah—Robt. J. Shields, Salt Lake City; Miss Edith Wade, Salt Lake City.
Vermont—H. S. Eldred, Sheldon; L. W. Hanson, Montpelier.
Virginia—G. M. Smithdeal, Richmond; J. W. Bodley, Staunton.
Washington—Guy Posson, Seattle; R. E. Dunlap, Seattle.
West Virginia—E. W. Mills, Fairmont; U. A. Clayton, Fairmont.
Wisconsin—W. D. Cox, Milwaukee; B. E. Van Keuren, Oshkosh.
Wyoming—L. L. Laughlin, Laramie; C. J. Sawyer, Laramie.
Alaska—.....
Arizona—Frank J. Sibley, Tucson; Dr. J. W. Thomas, Phoenix.
District of Columbia—.....
Guam—.....
Hawaii—.....
New Mexico—.....
Philippine Islands—.....
Porto Rico—.....

SOCIALIST PARTY

NATIONAL TICKET.

For President.

EUGENE V. DEBS,
of Indiana.

For Vice-President.

BEN HANFORD,
of New York.

For Presidential Electors.

At Large—N. P. ALIFAS, of Davenport, Scott county.

JOSEPH M. MOHR, of Marshalltown, Marshall county.

First District—J. R. Anderson.

Second District—August Meincke, of Davenport, Scott county.

Third District—L. J. Dietz, of Fairbank, Buchanan county.

Fourth District—R. K. Bull, of Mason City, Cerro Gordo county.

Fifth District—Will Spormann, of Cedar Rapids, Linn county.

Sixth District—Lovel J. P. Talmage, of Eddyville, Mahaska county.

Seventh District—John Braker, of Colo, Story county.

Eighth District—W. C. Willes, of Centerville, Appanoose county.

Ninth District—G. W. Wilson, of Atlantic, Cass county.

Tenth District—J. F. Sampel of Boone, Boone county.

Eleventh District—W. F. Maywald, of Hartley, O'Brien county.

National Convention, Chicago, May 10-17, 1908.

Chairman—A chairman was chosen for each day's session. The following officiated; Morris Hillquit, of New York; James F. Carey, of Massachusetts; J. W. Slayton, of Pennsylvania; Seymour Stedman, of Illinois; Stanley Clark, of Texas; Robert Brandlow, of Ohio; Frank L. Wheat, of California and Carl D. Thompson, of Wisconsin.

Secretary—FREDERICK HEATH, of Wisconsin.

NATIONAL PLATFORM.

The Socialist party, in National convention assembled, again declares itself as the party of the working class, and appeals for the support of all workers of the United States and of all citizens who sympathize with the great and just cause of labor.

We are at this moment in the midst of one of those industrial breakdowns that periodically paralyze the life of the nation. The much-boasted era of our national prosperity has been followed by one of general misery. Factories, mills and mines are closed. Millions of men, ready, willing and able to provide the nation with all the necessaries and comforts of life are forced into idleness and starvation.

Within recent times the trusts and monopolies have attained an enormous and menacing development. They have acquired the power to dictate the terms upon which we shall be allowed to live. The trusts fix the prices of our bread, meat and sugar, of our coal, oil and clothing, of our raw material and machinery, of all the necessities of life.

The present desperate condition of the workers has been made the opportunity for a renewed onslaught on organized labor. The highest courts of the country have within the last year rendered decision after decision depriving the workers of rights which they had won by generations of struggle.

The attempt to destroy the Western Federation of Miners, although defeated by the solidarity of organized labor and the Socialist movement, revealed the existence of a far-reaching and unscrupulous conspiracy by the ruling class against the organizations of labor.

In their efforts to take the lives of the leaders of the miners the conspirators violated state laws and the federal constitution in a manner seldom equaled even in a country so completely dominated by the profit-seeking class as is the United States.

The congress of the United States has shown its contempt for the interests of labor as plainly and unmistakably as have the other branches of government. The laws for which the labor organizations have continually petitioned have failed to pass. Laws ostensibly enacted for the benefit of labor have been distorted against labor.

The working class of the United States cannot expect any remedy for its wrongs from the present ruling class or from the dominant parties. So long as a small number of individuals are permitted to control the sources of the nation's wealth for their private profit in competition with each other and for the exploitation of their fellowmen, industrial depressions are bound to occur at certain intervals. No currency reforms or other legislative measures proposed by capitalist reformers can avail against these fatal results of utter anarchy in production.

Individual competition leads inevitably to combinations and trusts. No amount of government regulation, or of publicity, or of restrictive legislation will arrest the natural course of modern industrial development.

While our courts, legislatures and executive offices remain in the hands of the ruling classes and their agents, the government will be used in the interest of these classes as against the toilers.

Political parties are but the expression of economic class interests. The Republican, the Democratic, and the so-called "Independence" parties and all parties other than the Socialist party, are financed, directed and controlled by the representatives of different groups of the ruling class.

In the maintenance of class government both the Democratic and Republican parties have been equally guilty. The Republican party has had control of the national government and has been directly and actively responsible for these wrongs. The Democratic party, while saved from direct responsibility by its political impotence, has shown itself equally subservient to the aims of the capitalist class whenever and wherever it has been in power. The old chattel slave owning aristocracy of the south, which was the backbone of the Democratic party, has been supplanted by a child slave plutocracy. In the great cities of our country the Democratic party is allied with the criminal elements of the slums as the Republican party is allied with the predatory criminals of the palace in maintaining the interest of the possessing class.

The various "reform" movements and parties which have sprang up within recent years are but the clumsy expression of widespread popular discontent. They are not based on an intelligent understanding of the historical development of civilization and of the economic and political needs of our time. They are bound to perish as the numerous middle class reform movements of the past have perished.

PROGRAM.

As measures calculated to strengthen the working class in its fight for the realization of this ultimate aim, and to increase its power of resistance against capitalist oppression, we advocate and pledge ourselves and our elected officers to the following program:

GENERAL DEMANDS.

1. The immediate government relief for the unemployed workers by building schools, by reforesting of cut-over and waste lands, by reclamation of arid tracts, and the building of canals, and by extending all other useful public

works. All persons employed on such works shall be employed directly by the government under an eight-hour work day and at the prevailing union wages. The government shall also loan money to states and municipalities without interest for the purpose of carrying on public works. It shall contribute to the funds of labor organizations for the purpose of assisting their unemployed members, and shall take such other measures within its power as will lessen the widespread misery of the workers caused by the misrule of the capitalist class.

2. The collective ownership of railroads, telegraphs, telephones, steamship lines and all other means of social transportation and communication and all land.

3. The collective ownership of all industries which are organized on a national scale and in which competition has virtually ceased to exist.

4. The extension of the public domain to include mines, quarries, oil wells, forests and water power.

5. That occupancy and use of land be the sole title to possession. The scientific reforestation of timber lands, and the reclamation of swamp lands. The land so reforested or reclaimed to be permanently retained as a part of the public domain.

6. The absolute freedom of press, speech and assemblage.

INDUSTRIAL DEMANDS.

7. The improvement of the industrial condition of the workers.

(a) By shortening the work day in keeping with the increased productivity of machinery.

(b) By securing to every worker a rest period of not less than a day and a half in each week.

(c) By securing a more effective inspection of workshops and factories.

(d) By forbidding the employment of children under sixteen years of age.

(e) By forbidding the interstate transportation of the products of child labor, of convict labor and of all uninspected factories.

(f) By abolishing official charity and substituting in its place compulsory insurance against unemployment, illness, accidents, invalidism, old age and death.

POLITICAL DEMANDS.

8. The extension of inheritance taxes, graduated in proportion to the amount of the bequests and to the nearness of kin.

9. A graduated income tax.

10. Unrestricted and equal suffrage for men and women, and we pledge ourselves to engage in an active campaign in that direction.

11. The initiative and referendum, proportional representation and the right of recall.

12. The abolition of the senate.

13. The abolition of the power usurped by the supreme court of the United States to pass upon the constitutionality of legislation enacted by Congress. National laws to be repealed or abrogated only by act of Congress or by a referendum of the whole people.

14. That the constitution be made amendable by majority vote.

15. The enactment of further measures for general education and for the conservation of health. The bureau of education to be made a department. The creation of a department of public health.

16. The separation of the present bureau of labor from the department of commerce and labor, and the establishment of a department of labor.

17. That all judges be elected by the people for short terms, and that the power to issue injunctions shall be curbed by immediate legislation.

18. The free administration of justice.

Such measures of relief as we may be able to force from capitalism are but a preparation of the workers to seize the whole powers of government, in order that they may thereby lay hold of the whole system of industry and thus come to their rightful inheritance.

DELEGATES FROM IOWA TO THE SOCIALIST NATIONAL CONVENTION.

<i>Delegates.</i>	<i>Alternates.</i>
John M. Work, Des Moines.	I. S. McCrillis, Des Moines.
E. J. Rohrer, Nevada.	H. G. Street, Mystic.
W. C. Hills, Des Moines.	Ernest Holtz, Dubuque.
John E. Shank, Waterloo.	Milo Clap, Davenport.
Margaret M. Brown, Sioux City.	Martin Johnson, Des Moines.

SOCIALIST NATIONAL COMMITTEE.

Headquarters, Chicago, Illinois.

Chairman—No permanent chairman.

Secretary-Treasurer—J. MAHLON BARNES, 130 Washington St., Chicago.

EXECUTIVE COMMITTEE.

Victor L. Berger, Milwaukee, Wis.	A. H. Floaten, Denver, Colo.
A. M. Simons, Chicago, Ill.	Carl D. Thompson, Milwaukee, Wis.
John M. Work, Des Moines, Iowa.	J. G. Phelps Stokes, Stanford, Conn.
Morris Hillquit, New York.	

MEMBERS OF COMMITTEE.

- Alabama*—W. S. Baldwin, Fairhope.
Arizona—P. W. Gallentine, Globe.
Arkansas—Dan Hogan, Huntington; Wells LeFevre, Pine Bluff.
California—Wm. McDevitt, San Francisco; N. A. Richardson, San Bernardino; Josephine R. Cole, San Jose.
Colorado—Thos. L. Bule, Denver; Guy E. Miller, Hotchkiss.
Connecticut—Jasper McLevy, Bridgeport.
Florida—A. J. Pettigrew, Manatee.
Idaho—E. L. Rigg, Rupert.
Illinois—B. Berlyn, Chicago; May Wood-Simons, Chicago; Seymour Stedman, Chicago; John Collins, Chicago.
Indiana—S. M. Reynolds, Terre Haute.
Iowa—John M. Work, Des Moines; John E. Shank, Waterloo.
Kansas—John F. Willitts, McLouth; A. S. McAllister, Herington.
Kentucky—Chas. Dobbs, Louisville.
Louisiana—J. Van Brook, Lake Charles.
Maine—Robert V. Hunter, Freeport.
Massachusetts—Charles C. Hitchcock, Ware; James F. Carey, Boston.
Maryland—Ira Culp, Vale Summit.
Michigan—Vernon F. King, Holland; A. M. Stirton, Hancock.
Minnesota—J. G. Maattala, Virginia; Guy Williams, St. Paul.
Missouri—L. H. Schenkle, Kansas City; E. T. Behrens, Sedalia.
Montana—Jesse Selby, S. Great Falls; C. C. McHugh, Butte.
New Hampshire—Jas. S. Murray, Concord.
New Jersey—Henry R. Kearns, Arlington; William Walker, Elizabeth.
New York—Joseph Wanhope, New York; Sol Fieldman, New York; John Spargo, Yonkers; Algernon Lee, New York.
North Dakota—J. S. Lampman, Fargo.
Ohio—Tom Clifford, Cleveland; F. N. Prevey, Akron; Howard H. Caldwell, Dayton.
Oklahoma—John Hagel, Oklahoma City; C. C. Ross, Oklahoma City; Frank P. O'Hare, Vinita.
Oregon—C. W. Brazee, Portland; A. H. Axelson, Portland.
Pennsylvania—Fred L. Schwartz, Allegheny; Jas. H. Maurer, Reading; Ed. Moore, Philadelphia.
Rhode Island—Austin Boudreau, Pawtucket.
South Dakota—Freeman Knowles, Deadwood.
Texas—Laura B. Payne, Tyler; Stanley J. Clark, Grand Saline.
Tennessee—J. E. Voss, Jackson.

- Vermont—J. H. Dunbar, North Hartland.
 Washington—D. Burgess, Spokane; Emil Herman, Tacoma.
 West Virginia—G. W. Gillespie, Huntington.
 Wisconsin—Victor L. Berger, Milwaukee; Frederick Heath, Milwaukee; Carl D. Thompson, Milwaukee.
 Wyoming—D. A. Hastings, Cheyenne.
 Utah—Grant Syphers, Ogden.

PEOPLE'S PARTY

NATIONAL TICKET.

For President.

THOMAS E. WATSON,
 of Georgia.

For Vice-President.

SAMUEL W. WILLIAMS,
 of Indiana.

For Presidential Electors.

- At Large*—S. M. HARVEY, of Des Moines, Polk county.
 B. F. MCDANIEL, of Davis City, Decatur county.
First District—Thomas H. McClean, of Washington, Washington county.
Second District—A. F. Randolph, of Davenport, Scott county.
Third District—E. N. Smith, of Dubuque, Dubuque county.
Fourth District—E. J. Prudhon, of Nashua, Chickasaw county.
Fifth District—E. B. Lamb, of Grundy Center, Grundy county.
Sixth District—J. A. Woodcock, of Albia, Monroe county.
Seventh District—A. W. Potthoff, of Des Moines, Polk county.
Eighth District—L. K. Vertrling, of Davis City, Decatur county.
Ninth District—John Wilson, of Lewis, Cass county.
Tenth District—A. Norelius, of Kiron, Crawford county.
Eleventh District—Charles Donevan, of Climbing Hill, Woodbury county.
- National convention, St. Louis, April 2-3, 1908.
Temporary Chairman—JACOB S. COXEY, of Ohio.
Permanent Chairman—GEORGE A. HONNECKER, of New Jersey.
Secretary—JOHN S. ALLEN, of Oklahoma.

NATIONAL PLATFORM.

PREAMBLE

The People's party of the United States in convention assembled at St. Louis, Missouri, this 2d day of April, 1908, with increased confidence in its contentions, reaffirms the declarations made by its national convention at Omaha.

The admonition of Washington's farewell; the state papers of Jefferson and the words of Lincoln are the teachings of our greatest apostles of human rights and political liberty. There has been a departure from the teachings of these great patriots during recent administrations. The government has been controlled so as to place the rights of property above the rights of humanity and has brought the country to a condition that is full of danger for our national well-being. Financial combinations have had too much power over Congress and too much influence with the administrative departments of the government.

Prerogatives of government have been unwisely and often corruptly surrendered to corporate monopoly and aggregations of predatory wealth. The supreme duty of the hour is for the people to insist that these functions of

government be exercised in their own interest. Not the giver of the "thirty pieces" of silver has been condemned, but the "Judas" that received them, execrated through the ages; the sycophants of monopoly deserve no better fate.

MONEY.

The issuance of money is a function of government and should not be delegated to corporations or individuals. The constitution gives Congress alone the power to issue money and regulate the value thereof. We therefore demand that all money shall be issued by the government direct to the people without the intervention of banks and shall be a full legal tender for all debts, public and private, and in quantity sufficient to supply the needs of the country.

The issue and distribution of full legal tender money from the treasury shall not be through private banks, preferred or otherwise, but direct to the people without interest for the construction and purchase of federal and internal improvements, utilities and employment of labor.

LAND.

The public domain is the sacred heritage of all the people, and should be held for homesteads for actual settlers only. Alien ownership should be forbidden and lands now held by aliens or by corporations who have violated the conditions of their grants should be restored to the public domain.

TRUSTS AND MONOPOLIES.

To prevent unjust discriminations and monopoly the government should own and control the railroads and those public utilities which in their nature are monopolies. To perfect the postal service the government should own and operate the general telegraph and telephone systems and provide a parcels post.

As to those trusts and monopolies which are not public utilities or natural monopolies we demand that those special privileges which they now enjoy and which alone enable them to exist should be immediately withdrawn.

Corporations being the creatures of government should be subjected to such governmental regulation and control as will adequately protect the public.

We demand the taxation of monopoly privileges while they remain in private hands to the extent of the value of the privilege granted.

We demand that Congress shall enact a general law uniformly regulating the powers and duties of all incorporated companies doing interstate business.

INITIATIVE AND REFERENDUM.

As a means of placing all public questions directly under the control of the people we demand that legal provision be made under which the people may exercise the initiative, referendum and proportional representation, and direct vote for all public officers with the right of recall.

We recommend a federal statute that will recognize the principle of the initiative and referendum, and thereby restore to the voters the right to instruct their national representatives.

LABOR.

We believe in the right of those who labor to organize for their mutual protection and benefit, and pledge the efforts of the People's party to preserve this right inviolate.

We condemn the recent attempt to destroy the power of trades unions through the unjust use of federal injunction, substituting government by injunction for free government.

We favor the enactment of legislation looking to the improvement of conditions for wage-earners.

We demand the abolition of child labor in factories and mines, and the suppression of sweatshops.

We oppose the use of convict labor in competition with free labor.

We demand the exclusion from American shores of foreign pauper labor imported to beat down the wages of intelligent American workmen.

We favor the eight-hour work day, and legislation protecting the lives and limbs of workmen through the use of safety appliances.

We demand the enactment of an employers' liability act within constitutional bounds.

We declare against the continuation of the criminal carelessness of the operation of mines through which thousands of miners have lost their lives to increase the dividends of stockholders and demand the immediate adoption of precautionary measures to prevent a repetition of such horrible catastrophes.

We declare that in times of depression when workmen are thrown into enforced idleness that works of public improvement should be at once inaugurated and work provided for those who cannot otherwise secure employment.

We especially emphasize the declaration of the Omaha platform that "Wealth belongs to him who creates it and every dollar taken from labor without a just equivalent is robbery."

We congratulate the farmers of the country upon the enormous growth of their splendid organizations and the good already accomplished through them, bringing higher prices for farm products and better conditions generally for those engaged in agricultural pursuits. We urge the importance of maintaining these organizations and extending their power and influence.

COURTS.

We condemn all unwarranted assumption of authority by inferior federal courts in annulling, by injunction, the laws of the states, and demand legislative action by Congress which will inhibit such usurpation and will restrict to the supreme court of the United States the exercise of such power in cases involving state legislation.

We are opposed to gambling in futures.

We present to all people the foregoing declaration of principles and policies as our deep, earnest abiding convictions; and now, before the country and in the name of the great moral but eternal power in the universe that makes for right thinking and right living, and determine the destiny of nations, this convention pledges that the People's party will stand by these principles and policies in success and in defeat; that never again will the party by the siren songs and false promises of designing politicians be tempted to change its course or be again drawn upon the treacherous rocks of fusion.

PEOPLE'S NATIONAL COMMITTEE.

Chairman—JAMES H. FERRISS, of Joliet, Illinois.

Secretary—PAUL DIXON, of Chillicothe, Missouri.

MEMBERS OF COMMITTEE.

Alabama—Zack Savage, Hico; E. C. Boswell, Hartford, John A. Byars, Molten.

Arkansas—R. B. Carl Lee, England; W. S. Morgan, Hardy; A. W. Files, Little Rock.

California—A. J. Jones, Parlier; D. P. Rice, Occidental; Robert Shetterly, Spencerville.

Connecticut—T. L. Thomas, Foutsville; F. F. Baker, Danielson; O. E. Wadhams, Torrington.

Georgia—Thomas E. Watson, Thompson; W. S. Hubbard, Carrolton; J. E. Bodenhammer, Atlanta.

Illinois—J. H. Ferriss, Joliet; J. S. Felter, Springfield; Wm. Hess, Milton.

Indiana—S. W. Williams, Vincennes; F. J. Robinson, Cloverland; F. J. Van Vorhis, Indianapolis.

Iowa—J. R. Norman, Albia; S. M. Harvey, Des Moines; D. C. Cowles, Davis City.

Kansas—Ed S. Waterbury, Emporia; Horace A. Kiefer, Walula; W. W. Wiley, Topeka.

Kentucky—A. H. Carden, View; J. H. McConnell, Princeton; Jo. A. Parker, Louisville.

Michigan—J. E. McBride, Grand Rapids; Mrs. Marion Todd, Springport; Ed. Grece, Detroit.

Minnesota—T. J. Melghen, Preston; O. M. Morrison, Van Cato.

Mississippi—R. Brewer, Prairie Point; A. M. Monroe, Decatur; J. E. Gore, Embry.

Missouri—U. A. Towns, Bethany; H. H. Artz, St. Louis; P. J. Dixon, Chillicothe.

Nebraska—T. H. Tibbles, Omaha; A. M. Walling, David City; C. B. Nonuel, St. Paul.

New Jersey—J. B. Keim, Jersey City; J. A. Edgerton, Ridgeway, (N. Y.); George A. Honnecker, Jersey City.

New York—Jay W. Forrest, Albany; Fred C. Foster, Schenectady; E. Van Loon, Albany.

Ohio—Dr. R. H. Reemelin, Cincinnati; J. S. Coxey, Mt. Vernon; Wm. Allerton, Alliance.

Oklahoma—A. B. Weakley, Comanche; Jno. S. Allen, Norman; Jesse L. Swango, Welch.

Tennessee—A. L. Mims, Antioch; H. J. Mullens, Franklin; Sid Bund, Jackson.

Texas—J. M. Mallett, Cleburne; H. L. Bentley, Abilene; J. W. Baird, Paris.

Washington—Edward Clayson, Sr., Seattle.

INDEPENDENCE PARTY

NATIONAL TICKET

For President.

THOMAS L. HISGEN,
of Massachusetts.

For Vice-President.

JOHN TEMPLE GRAVES,
of Georgia.

For Presidential Electors.

At Large—J. A. LOWENBERG, of Ottumwa, Wapello county.

LEONARD BROWN, of Des Moines, Polk county.

First District—E. F. Fleury, of Burlington, Des Moines county.

Second District—G. W. Wichman, of Davenport, Scott county.

Third District—Christian Jensen, of Fairbank, Buchanan county.

Fourth District—Richard N. Kivell, of Rockford, Floyd county.

Fifth District—L. E. Earlseay, of Vinton, Benton county.

Sixth District—Ross Steinhoff, of Ottumwa, Wapello county.

Seventh District—Walter D. Olney, of Des Moines, Polk county.

Eighth District—Elisha C. Mayhew, of Lamoni, Decatur county.

Ninth District—D. E. Morise, of Harlan, Shelby county.

Tenth District—Frank M. Biggs, of Boone, Boone county.

Eleventh District—S. Arthur Walter, of Dickens, Clay county.

National convention, Chicago, July 27-28, 1908.

Temporary Chairman—WILLIAM R. HEARST, of New York.

Permanent Chairman—CHARLES A. WALSH, of Iowa.

Secretary—WILLIAM A. DEFORD, of New York.

NATIONAL PLATFORM.

We, independent American citizens, representing the Independence party in forty-four states and two territories, have met in national convention to nominate, absolutely independent of all other political parties, candidates for President and Vice-President of the United States.

Our action is based upon a determination to wrest the conduct of public affairs from the hands of selfish interests, political tricksters and corrupt bosses, and make the government, as the founders intended, an agency for the common good.

At a period of unexampled national prosperity and promise, a staggering blow was dealt to legitimate business by the unmolested practice of stock watering and dishonest financiering. Multitudes of defenseless investors, thousands of honest business men and an army of idle workmen are paying the penalty. Year by year, fostered by wasteful and reckless governmental extravagance, by the manipulation of trusts and by a privilege creating tariff, the cost of living mounts higher and higher. Day by day the control of the government drifts further away from the people and more firmly into the grip of machine politicians and party bosses.

RELIEF FOR VOTERS.

The Republican and Democrat parties are not only responsible for these conditions, but are committed to their indefinite continuance. Prodigal of promises, they are so barren of performance that to a new party of independent voters the country must look for the establishment of a new policy and a return to genuine popular government.

Our object is not to introduce violent innovations or startling new theories. We of the Independence party look back, as Lincoln did, to the Declaration of Independence as the fountainhead of all political inspiration. It is not our purpose to attempt to revolutionize the American system of government, but to restore the action of the government to the principles of Washington and Jefferson and Lincoln. It is not our purpose either to effect a radical change in the American system of government, but to conserve for the citizens of the United States their privileges and liberties won for them by the founders of this government and to perpetuate the principles and policies upon which the nation's greatness has been built.

The Independence party is, therefore, a conservative force in American politics, devoted to the preservation of American liberty and independence, to honesty in elections, to opportunity in business and to equality before the law. Those who believe in the Independence party and work with it are convinced that a genuine democracy should exist; that a true republican form of government should continue; that the power of government should rest with the majority of the people, and that the government should be conducted for the benefit of the whole citizenship, rather than for special advantage of any particular class.

DIRECT NOMINATION.

As of first importance, in order to restore the power of government to the people, to make their will supreme in the primaries, in the election and in the control of public officials after they have been elected, we declare for direct nominations, the initiative and referendum and the right of recall.

It is idle to cry out against the evil of bossism while we perpetuate a system under which the boss is inevitable. The destruction of an individual boss is of little value. The people in their politics must establish a system which will eliminate, not only an objectionable boss, but the system of bossism. Representative government is made a mockery by the system of modern party conventions dominated by bosses and controlled by cliques. We demand the natural remedy of direct nominations by which the people not only elect, but, which is far more important, select their representatives.

THE REFERENDUM.

We believe in the principles of the initiative and referendum and we particularly demand that no franchise grant go into operation until the terms and conditions have been approved by popular vote in the locality interested.

THE RECALL.

We demand for the people the right to recall public officials from public service. The power to make officials resides in the people, and in them also should reside the power to unmake and remove from office any official who demonstrates his unfitness or betrays the public trust.

CORRUPTION FUNDS.

Of next importance in destroying the power of selfish special interests and the corrupt political bosses whom they control is to wrest from their hands their main weapon, the corruption fund. We demand severe and effective legislation against all forms of corrupt practices at elections and advocate prohibiting the use of any money at elections except for meetings, literature and the necessary traveling expenses of candidates. Bidding for votes, the Republican and Democratic candidates are making an outcry about publicity of contributions, although both the Republican and Democratic parties have for years consistently blocked every effort to pass a corrupt practices act. Publicity of contributions is desirable and should be required, but the main matter of importance is the use to which contributions are put. We believe that the dishonest use of money in the past, whether contributed by individuals or by corporations, has been chiefly responsible for the corruption which has undermined our system of popular government.

ECONOMIC ADMINISTRATION.

We demand honest conduct of public office and businesslike and economical administration of public affairs, and we condemn the gross extravagance of federal administration and its appalling annual increase in appropriations. Unnecessary appropriations mean unnecessary taxes, and unnecessary taxes whether direct or indirect, are paid by the people and add to the everincreasing cost of living.

OVER-CAPITALIZATION.

We condemn the evil of overcapitalization. Modern industrial conditions make the corporation and stock company a necessity, but overcapitalization in corporations is as harmful and criminal as is personal dishonesty in an individual. Compelling the payment of dividends upon great sums that have never been invested, upon masses of watered stock not justified by the property, overcapitalization prevents the better wages, the better public services and the lower cost that should result from American inventive genius and that wide organization which is replacing costly individual competition. The collapse of dishonestly inflated enterprises robs investors, closes banks, destroys confidence and engenders panics. The Independence party advocates as a primary necessity for sounder business conditions and improved public service the enactment of laws, state and national, to prevent watering of stock, dishonest issues of bonds and other forms of corporation frauds.

LABOR.

We denounce the so-called labor planks of the Republican and Democratic platforms as political buncombe and contemptible clap-trap unworthy of national parties claiming to be serious and sincere.

The Republican declaration that "no injunction or temporary restraining order should be issued without notice, except where irreparable injury would result from delay" is empty verbiage, for a showing of irreparable injury can always be made and is always made in *ex parte* affidavits.

The Democratic declaration that "injunctions should not be issued in any case in which injunctions should not issue if no industrial dispute were involved" is meaningless and worthless.

Such insincere and meaningless declarations place a low estimate upon the intelligence of the average American workingman and exhibit either ignorance of or indifference to the real interests of labor.

The Independence party condemns the arbitrary use of the writ of injunction and contempt proceedings as a violation of the fundamental American right of trial by jury.

From the foundation of our government down to 1872 the federal judiciary act prohibited the issue of any injunction without reasonable notice until after a hearing. We assert that in all actions growing out of a dispute between employers and employes concerning terms or conditions of employment, no injunction should issue until after a trial upon the merits, that such trial should be had before a jury and that in no case of alleged contempt should any person be deprived of liberty without a trial by jury.

The Independence party believes that the distribution of wealth is as important as the creation of wealth, and indorses those organizations among farmers and workers which tend to bring about a just discrimination of wealth through good wages for workers and good prices for farmers, and which protect the employer and the consumer through equality of price for labor and for product, and we favor such legislation as will remove them from the operation of the Sherman anti-trust law.

EIGHT-HOUR DAY.

We indorse the eight-hour day, favor its application to all government employes and demand the enactment of laws requiring that all work done for the government, whether federal or state, and whether done directly or indirectly through contractors or sub-contractors, shall be done on an eight-hour basis.

We favor the enactment of a law condemning as illegal any combination or conspiracy to blacklist employes.

We demand protection for workmen through enforced use of standard safety appliances and provisions of hygienic conditions in the operation of factories, railways, mills, mines and all industrial undertakings.

We advocate state and federal inspection of railways to secure a greater safety for railway employes and for the traveling public.

We call for the enactment of stringent laws fixing employers' liabilities and a rigid prohibition of child labor through co-operation between the state governments and the national government.

We condemn the manufacture and sale of prison-made goods in the open market in competition with free labor manufactured goods. We demand that convicts be employed direct by different states in the manufacture of products for use in state institutions and in making good roads and in no case shall convicts be hired out to contractors or sub-contractors.

We favor the creation of a department of labor including mines and mining, the head of which shall be a member of the president's cabinet.

The great abuses of grain inspection by which the producers are plundered, demand immediate and vigorous correction. To that end we favor federal inspection under a strict civil service law.

CURRENCY.

The Independence party declares that the right to issue money is inherent in the government and it favors the establishment of a central governmental bank through which the money so issued shall be put into general circulation.

THE TARIFF.

We demand a revision of the tariff, not by the friends of the tariff, but by the friends of the people, and declare for a gradual reduction of tariff duties, with just consideration for the rights of the consuming public, and of established industry. There should be no protection for oppressive trusts which sell cheaply abroad and take advantage of the tariff at home to crush competition, raise prices, control production and limit work and wages.

THE RAILROADS.

The railroads must be kept open to all upon exactly equal terms. Every form of rebate and discrimination in railroad rates is a crime against business and must be stamped out. We demand adequate railroad facilities and advocate a bill empowering shippers in time of need to compel railroads to provide sufficient cars for freight and passenger traffic and other railroad facilities through summary appeal to the courts. We favor the creation of an

Interstate Commerce Court, whose sole function it shall be to review speedily and enforce summarily the orders of the Interstate Commerce Commission. The Interstate Commerce Commission should have the power to initiate investigation into the reasonableness of rates and practices, and no increase in rates should be put into effect until opportunity for such investigation is afforded. The Interstate Commerce Commission should proceed at once with a physical valuation of railroads engaged in interstate commerce.

COMMERCIAL MONOPOLIES.

We believe that legitimate organizations in business, designed to secure an economy of operation and increased production, are beneficial wherever the public participates in the advantages which result.

We denounce all combinations for restraint of trade and for the establishment of monopoly in all products of labor and declare that such combinations are not combinations for production, but for extortion, and that activity in this direction is not industry, but robbery.

In cases of infractions of the anti-trust law or of the Interstate commerce act, we believe in the enforcement of a prison penalty against the guilty and responsible individuals controlling the management of the offending corporations, rather than a fine imposed upon stockholders.

PUBLIC OWNERSHIP.

We advocate the extension of the principle of public ownership of public utilities, including railroads, as rapidly as municipal, state or national governments shall demonstrate ability to conduct public utilities for the public benefit. We favor specifically government ownership of the telegraphs, such as prevails in every other civilized country in the world, and demand as an immediate measure that the government shall purchase and operate the telegraphs in connection with the postal service.

PARCELS POST.

The parcels post system should be rapidly and widely extended and government postal savings banks should be established where the people's deposits will be secure, the money to be loaned to the people in the locality of the several banks and at a rate of interest to be fixed by the government.

GOOD ROADS.

We favor the immediate development of a national system of good roads connecting all states and national aid to states in the construction and maintenance of post roads.

POSTAL CENSORSHIP.

We favor a court of review of the censorship and arbitrary rulings of the postoffice department.

STATEHOOD.

We favor the admission of Arizona and New Mexico to separate statehood.

BUCKET SHOPS.

We advocate such legislation, both state and national, as will suppress the bucket shop and prohibit the fictitious selling of farm products for future delivery.

NATIONAL HEALTH BUREAU.

We favor the creation of a national department of public health to be presided over by a member of the medical profession, this department to exercise such authority over matters of public health, hygiene and sanitation which come properly within the jurisdiction of the national government and does not interfere with the right of states or municipalities.

ASIATIC EXCLUSION.

We oppose Asiatic immigration, which does not amalgamate with our population, creates race issues and un-American conditions and which reduces wages and tends to lower the high standard of living and the high standard of morality which American civilization has established.

We demand the passage of an exclusion act which shall protect American workingmen from competition with Asiatic cheap labor and which shall protect American civilization from the contamination of Asiatic conditions.

THE NAVY.

The Independence party declares for peace and against aggression and will promote the movement for the settlement of international disputes by arbitration.

We believe, however, that a small navy is poor economy, and that a strong navy is the best protection in time of war and the best preventive of war. We therefore favor the speedy building of a navy sufficiently strong to protect at the same time both the Atlantic and Pacific coasts of the United States.

INLAND WATERWAYS.

We rejoice in the adoption by both the Democratic and Republican platforms of the demand of the Independence party for improved national waterways and the Mississippi Inland Deep Waterways project, to complete a ship canal from the gulf to the great lakes. We favor the extension of this system to the tributaries of the Mississippi, by means of which thirty states shall be served and twenty thousand miles added to the coast line of the United States. The reclamation of arid lands should be continued and the irrigation program now contemplated by the government extended and steps taken for the conservation of the country's natural resources, which should be guarded not only against devastation and waste, but against falling into the control of monopoly.

The abuses growing out of the administration of our forest reserves must be corrected and provision should be made for free grazing from public lands outside of forest or other reservation. In behalf of the people residing in arid portions of our western states we protest vigorously against the policy of the federal government in selling the exclusive use of water and electric power derived from public works to private corporations, thus creating a monopoly and subjecting citizens living in those sections to exorbitant charges for light and power and diverting enterprises originally started for public benefit into channels for corporate greed and oppression, and we demand that no more exclusive contracts be made.

PROTECTION OF CITIZENS.

American citizens abroad, whether native born or naturalized, and of whatever race or creed, must be secured in the enjoyment of all rights and privileges under our treaties, and wherever such rights are withheld by any country on the ground of race or religious faith, steps should be taken to secure the removal of such unjust discrimination.

SENATE ELECTION—INCOME TAX.

We advocate the popular election of United States senators and judges, both state and federal, and favor a graduated income tax and any constitutional amendments necessary to these ends.

Equality of opportunity, the largest measure of individual liberty consistent with equal rights; the overthrow of the rule of special interest and the restoration of government by the majority exercised for the benefit of the whole community—these are the purposes to which the Independence party is pledged, and we invite the co-operation of all patriotic and progressive citizens, irrespective of party, who are in sympathy with these principles and in favor of their practical enforcement.

INDEPENDENCE NATIONAL COMMITTEE.

Headquarters, Chicago, Ill.

OFFICERS.

Chairman—WILLIAM R. HEARST, New York, N. Y.

Secretary—CHARLES A. WALSH, Ottumwa, Iowa.

MEMBERS OF COMMITTEE.

- Alabama*—James B. Drake, Birmingham; C. P. Agricola, Birmingham; M. W. Howard, Fort Wayne.
- Arkansas*—R. D. Plunkitt, Little Rock; J. D. Robertson, Mountain Home.
- California*—Hugh J. McIsaac, San Francisco; Gesner Williams, Los Angeles; J. D. McCaughey, Stockton.
- Colorado*—Lawrence T. Gray, Colorado Springs.
- Connecticut*—Stephen J. Charters, Ansonia.
- Florida*—R. L. Harper, Jacksonville; Louis P. Head, Pensacola.
- Georgia*—Edward E. Clapp, Atlanta; Percy Middlebrook, Madison.
- Idaho*—J. E. Roberts, Boise.
- Illinois*—Howard S. Taylor, Chicago; Theodore Nelson, Chicago; John Baker, Pontiac.
- Indiana*—Charles F. S. Neal, Lebanon.
- Iowa*—Chas. A. Walsh, Ottumwa; W. A. Needham, Des Moines; J. A. Lowenberg, Ottumwa.
- Kansas*—Edwin S. Waterbury, Emporia; E. C. Fowler, Topeka.
- Kentucky*—J. E. Merrick, Louisville; W. P. Marsh, Louisville; Joseph Desberger, Paducah.
- Louisiana*—Joseph G. Schwartz, New Orleans; Louis A. Hoffman, New Orleans.
- Maine*—C. Lester Ames, Bridgton; Dr. George L. Crockett, Thomaston; A. Baker, Bingham.
- Maryland*—Chas. A. Briscoe, Baltimore; Edward H. Trainer, Baltimore; Joseph Str, Baltimore.
- Massachusetts*—William N. Osgood, Lowell; Greenville S. McFarland, Cambridge.
- Michigan*—Dr. A. W. Nichols, Greenville; A. L. Reeves, Detroit.
- Minnesota*—J. T. P. Power, St. Paul; A. J. Williams, St. Paul; R. B. Higbee, St. Paul.
- Mississippi*—Walter Hollis, Jackson; B. W. Wade, Jackson.
- Missouri*—John T. Tuohy, LL. D., St. Louis; Prof. William S. Barnikel, St. Louis; J. L. W. Merrill, Kansas City.
- Montana*—J. J. Dallas, Butte; Andrew Wormser, Wormser City.
- Nevada*—Edgar W. Stone, Goldfield; A. R. Needles, Tonopah; Gen. J. C. Hagerman, Carson City.
- New Hampshire*—A. N. Browne, Plymouth; William M. Kendall, Manchester; Dennis E. O'Leary, Manchester.
- New Jersey*—Joseph R. Buchanan, Newark; John A. Smith, Haddon Heights; Samuel Warbasse, Warbasse.
- New York*—William R. Hearst, New York; Reuben R. Lyon, Bath; Dr. C. H. W. Anel, Buffalo.
- North Carolina*—A. C. Shuford, Newton.
- North Dakota*—B. F. Lathrope, Fargo.
- Ohio*—John Mulholland, Toledo; Andrew F. Otte, Cincinnati; James E. Jackson, Cincinnati.
- Oklahoma*—W. H. Diffenderfer, Caddo; J. Luther Langston, Oklahoma City; William C. Hatcher, Bokchito.
- Oregon*—T. J. Byrnes, Portland; M. J. Malley, Portland; George E. Shaver, Cleone.
- Pennsylvania*—Samuel F. Wheeler, Philadelphia; William J. Boyle, Philadelphia.
- Rhode Island*—James H. O'Neil, Providence; Percy J. Cantwell, Providence; James J. Dunn, East Providence.
- South Carolina*—S. C. S. Link, Fort Mill.
- South Dakota*—W. H. Smith, Sioux Falls; Col. E. F. English, Yankton.
- Tennessee*—Thomas J. Wright, Nashville; Duncan Sinclair, Nashville; T. J. Dougherty, Nashville.
- Texas*—Taylor McRae, Fort Worth; George S. Vivian, Dallas; Bud Terry, Hillsboro.

Utah—Frank J. Tierney, Bingham Canyon; Abner Thompson, Salt Lake City.

Vermont—John D. Spellman, Rutland.

Virginia—William E. Seale, Richmond; Rufus S. Freeman, Richmond; James M. O'Connor, Norfolk.

Washington—Homer O. Campbell, Seattle.

Wisconsin—S. D. Kump, Madison; L. T. Walsh, Kenosha; J. F. Carey, Milwaukee.

Arizona—J. J. Healy, Phoenix; F. A. Jones, Phoenix.

District of Columbia—Victor J. Evans, Washington; John Garner, Washington; A. L. Evans, Washington.

STATE ELECTION OF 1910

REPUBLICAN PARTY

STATE TICKET.

For Governor,

B. F. CARROLL,
of Bloomfield, Davis county.

For Lieutenant Governor,

GEORGE W. CLARKE,
of Adé, Dallas county.

For Secretary of State,

W. C. HAYWARD,
of Davenport, Scott county.

For Auditor of State,

JOHN L. BLEAKLY,
of Ida Grove, Ida county.

For Treasurer of State,

W. W. MORROW,
of Afton, Union county.

For Attorney General,

GEORGE COSSON,
of Audubon, Audubon county.

For Superintendent of Public Instruction,

A. M. DEYOE,
of Garner, Hancock county.

For Judges of Supreme Court,

HORACE E. DEEMER,
of Red Oak, Montgomery county.

WILLIAM D. EVANS,
of Hampton, Franklin county.

For Clerk of Supreme Court,

BURGESS W. GARRETT,
of Leon, Decatur county.

For Reporter of Supreme Court,

WENDELL W. CORNWALL,
of Spencer, Clay county.

STATE ELECTION OF 1910

For Railroad Commissioners,

DAVID J. PALMER,
of Washington, Washington county.
CLIFFORD THORNE,
of Washington, Washington county.

OFFICIAL CALL FOR THE STATE CONVENTION TO BE HELD AT DES MOINES, AUGUST 3, 1910.

To the Republican Electors of Iowa :

By direction of the republican state central committee of Iowa a delegate convention of the republicans of Iowa will be held in the city of Des Moines Wednesday, August 3, 1910, at 11 o'clock a. m.

In accordance with Section 1087-a27 of the Supplement to the Code, 1907, as amended by Section 16, Chapter 69, Acts of the Thirty-third General Assembly, the duties of this convention shall be:

To formulate and adopt a state platform for the Republican party;

To nominate candidates for the party for any state office to be filled by voters of the entire state when no candidate for such office has been nominated at the preceding primary election, as shown by the canvass of the returns of said primary, and for which office there were persons voted for at said primary; to nominate two candidates for the office of Judge of the Supreme Court;

To elect a State Central Committee, and to transact such other business as may properly be brought before it.

At 10 o'clock a. m. of the day of the aforesaid state convention, the delegates from the several congressional districts shall meet in caucuses to transact such business as may properly come before them and select the usual committees of the state convention.

The basis of representation in said state convention shall be as follows:

One delegate for each county and one additional delegate for each two hundred votes, or fraction thereof not less than 100, cast for B. F. Carroll for governor at the general election held November 3, 1908, and each county will be entitled to delegates as follows:

DELEGATES APPORTIONED.

Adair	11	Clinton	21	Howard	8
Adams	9	Crawford	11	Humboldt	9
Allamakee	13	Dallas	16	Ida	7
Appanoose	16	Davis	8	Iowa	11
Audubon	9	Decatur	11	Jackson	13
Benton	16	Delaware	13	Jasper	18
Black Hawk	28	Des Moines	19	Jefferson	12
Boone	17	Dickinson	6	Johnson	14
Bremer	9	Dubuque	20	Jones	13
Buchanan	13	Emmet	8	Keokuk	14
Buena Vista	12	Fayette	17	Kossuth	13
Butler	12	Floyd	12	Lee	21
Calhoun	12	Franklin	11	Linn	34
Carroll	9	Fremont	10	Louisa	11
Cass	14	Greene	13	Lucas	11
Cedar	12	Grundy	10	Lyon	8
Cerro Gordo	15	Guthrie	13	Madison	13
Cherokee	12	Hamilton	13	Mahaska	17
Chickasaw	9	Hancock	9	Marion	13
Clarke	9	Hardin	15	Marshall	18
Clay	10	Harrison	15	Mills	10
Clayton	14	Henry	13	Monona	10

Mitchell	10	Pottawattomie	30	Van Buren	11
Monroe	14	Poweshiek	14	Wapello	23
Montgomery	13	Ringgold	10	Warren	14
Muscatine	17	Sac	12	Washington	14
O'Brien	10	Scott	28	Wayne	11
Osceola	5	Shelby	10	Webster	17
Page	16	Sioux	13	Winneshiek	9
Palo Alto	9	Story	19	Woodbury	14
Plymouth	12	Tama	14	Worth	31
Pocahontas	9	Taylor	13	Wright	8
Polk	66	Union	12		13
Total					1383

E. P. ADLER, *Secretary.*

C. F. FRANKE, *Chairman.*

Des Moines, Ia., June 14, 1910.

Temporary Chairman—HON. ALBERT B. CUMMINS, of Des Moines, Polk county.

Permanent Chairman—HON. JONATHAN P. DOLLIVER, of Fort Dodge, Webster county.

Secretary—MR. W. F. HUNTER, of Webster City.

The convention nominated two candidates for Judge of Supreme Court, a candidate for Superintendent of Public Instruction and adopted a state platform.

STATE PLATFORM.

The Republicans of Iowa, through their delegates selected according to the law of the state, make the following declaration of their views upon public affairs:

They declare that to deserve the continued support of the people the party should oppose by every means in its power any political encroachments or legislative interference by those who seek to reap extortionate profits through the acquisition of unjust privileges.

REAFFIRM NATIONAL PLATFORM.

They reaffirm their loyalty to the Republican National Platform of 1903, and pledge themselves to do whatsoever they can to carry every part of it into full effect. They especially emphasize their long and well settled faith in the Republican doctrine of protection. Its soundness and wisdom are beyond controversy, and it ought to be accepted as the established policy of the nation. The last Republican national platform announced with clearness and precision the rules for its application to imports, and when so applied it safeguards equally the interests of labor and capital, and promotes equally the welfare of the producer and the consumer. They do not recognize the revision of 1909 as a satisfactory fulfillment of the party promise. In order to bring the tariff law into a complete compliance with the rule of the platform it is necessary that the difference between the cost of producing dutiable commodities at home and abroad should be correctly known. Therefore they favor the creation of an independent, non-partisan tariff commission, which shall be the instrumentality of congress to ascertain the difference between the cost of production here and in other countries, and publish the facts so that not only congress but the people, shall be advised of the results of its investigation. Until such a commission is authorized they approve the effort of the president to secure the desired information through a board of experts employed for that purpose. They profoundly believe that when the tariff is again revised its schedules should be considered separately, so that each subject can be dealt with upon its own merits, and thus secure fair and impartial action upon the part of congress.

They indorse such efforts as President Taft and his advisors have made to fulfill the promises of the national platform.

STATE ELECTION OF 1910

DOLLIVER AND CUMMINS.

They commend to the nation the type of statesmanship exhibited by Senators Dolliver and Cummins, and they heartily indorse their work upon the tariff bill, the railroad bill and the postal savings bill. The patriotic efforts of our senators to protect the public rights from the greed of special interests in national legislation has excited the admiration of the country; their attempt to secure the largest measure of equitable revision in the tariff law was a Republican defense of the people's welfare; their insistence determined largely the beneficial features of the railroad law, and it is with pride that the Republicans of Iowa recognize the contribution of their chosen representatives to the welfare of the nation.

REVISION OF THE HOUSE RULES.

They commend the action of the House of Representatives in revising its rules giving to the individual member a greater freedom of expression and initiative in the discharge of his duty, and they indorse the contributions of Iowa's representatives to this most important reform.

The Republicans of Iowa are the best judges of the Republicanism of the senators and representatives whom they send to congress and they resent any attempt to exclude any of them from the honors and privileges which properly attach to membership in the Republican party.

STATE ADMINISTRATION.

In the administration of state affairs a high degree of efficiency on the part of Governor Carroll and of all of his official associates justifies the continued confidence of the people in Republican control. Functions of government have been enlarged in scope and improved in character and usefulness, while the levy for state support is being reduced. All the Republican nominees have to their credit such excellent public service and promise that we call upon all Republicans to rally to their support and to see that every man on the ticket is triumphantly elected.

ANTI-TRUST LAWS.

The Republicans of the United States long ago determined it was essential in a free country to preserve substantial competition in business, and therefore they proposed, and through their influence was enacted, the anti-trust law, the sole object of which was to forbid agreements and conspiracies in restraint of trade, and to prevent monopoly in production and commerce. The Republicans of Iowa favor not only the strict enforcement of the law but they believe it should be given additional strength and scope in order to meet the devices of modern industry. Competition must be restored where it has been overcome by unjust or unlawful combination, and it must be maintained where it still exists. They are not opposed to the mere magnitude of enterprise, and they insist that there shall be such competition as will protect the people against the exactions of unrestrained avarice and greed.

RAILROAD REGULATION.

They congratulate the country upon the success obtained in the regulation of our common carriers, but they feel that there is yet much to be done to secure reasonable rates and charges for the service rendered, and to secure for each community the relative rates and charges to which it is entitled. It is also manifest that much is yet to be done to insure to passengers and employes that measure of safety which the sanctity of human life demands. All common carriers should have fair compensation, but not more. It is clear that to enable the railway commissions, both national and state, to discharge the duties imposed on them by law, a valuation should be made of the physical properties of railway companies in order to secure an effective control of rates and a complete system of accounting.

POSTAL SAVINGS BANK.

They favor every policy which will encourage habits of thrift and saving among the people, but they believe that the postal savings law recently passed ought to be amended in at least two respects: a definite rule for the designation of postoffices as depositories should be established, and the money gathered at the postoffices in the various communities in which they are established should be kept in the banks of such communities until withdrawn for the purpose of paying depositors, or diverted by the ordinary laws of trade and commerce.

CONSERVATION.

They believe that the conservation of our natural resources is one of the most important duties of the government. The policy is best understood by reference to the often repeated declarations of Theodore Roosevelt, and the Republicans of Iowa are in favor of the policy as he has expounded it, and they insist that it shall be carried out by public officers in complete sympathy with his views.

PRIMARY ELECTIONS.

They regard with gratification and pride the operation of the primary law in this state. It has brought into actual participation in the selection of candidates thousands where before there were hundreds. The law, in some respects, may be properly amended, but such amendments ought to strengthen the law and not weaken it. They ought to enlarge the power of the individual voter, and not diminish it. The tendency of the times is to give the voter a more potential part in the management of the affairs of the country, and they are in hearty sympathy with this tendency.

TEMPERANCE.

Under the operation of Republican laws in Iowa temperance sentiment has been promoted, temperance territory extended, and saloon influence minimized. While Republican control is continued no backward step shall in any degree imperil the moral welfare of the state.

They reiterate their demands for the election of senators of the United States by direct vote, and until the constitution of the United States can be so amended they favor such laws as will most nearly approach that end.

NATIONAL CONVENTIONS.

They believe that the present basis of representation in the Republican national convention is unfair and illogical. They insist that there should be equality of influence in the selection of candidates for president and vice-president, and they urge upon congress such enactments as will either nominate candidates for president and vice-president by direct vote, or for such regulation of national party conventions as will insure representation according to party strength and not according to the representation of the states in congress.

INCOME TAX.

They believe that the United States should have unquestioned power to levy and collect a tax upon incomes, and therefore they urge the next general assembly of the state of Iowa to ratify the amendment to the constitution now proposed upon that subject.

They believe that the strength and permanence of the nation depends upon the quality of its citizens. Every boy and girl should have the best opportunity possible for education and training, and therefore they favor the prohibition of such child labor as impairs either the mental or physical vigor of children, or which precludes the chance of proper education.

They favor the co-operation of the national government in enlarging the usefulness of the system of public education in the several states by extending the work of the agricultural experiment stations, the establishment of secondary schools, which shall include the study of agriculture, domestic science and the mechanic arts, and by aiding the normal schools of the country in the preparation of teachers for such schools.

GOOD ROADS.

At a time when interest in improved highways is moving every state to action, Iowa should not be slow to recognize that bad roads put a heavy tax on agriculture, tend to lessen the attractions to rural life and inevitably in the end work to lower the values of all forms of property. We urge upon the coming legislature that it take the road problem into comprehensive consideration and order such beginnings as will, as speedily as possible, give to Iowa the system of roads best adapted to our needs and conditions.

ALLISON MONUMENT.

Be it resolved that it is a privilege and duty of every citizen of Iowa to assist in and forward the movement to erect a fitting monument to the life, character and public service of Senator Allison.

STATE CENTRAL COMMITTEE.

OFFICERS.

Chairman—C. F. FRANKE.
Vice-Chairman—M. M. HEAD.
Secretary—L. B. WHITNEY.

EXECUTIVE COMMITTEE.

S. D. Riniker, Chairman. J. A. Devitt. G. E. Hilsinger.

FINANCE COMMITTEE.

C. F. Franke, Chairman. George S. Wright. W. E. Steele.

MEMBERS.

First District—C. M. Junkin, Fairfield.
Second District—G. E. Hilsinger, Sabula.
Third District—C. F. Franke, Parkersburg.
Fourth District—L. B. Whitney, Decorah.
Fifth District—W. E. Steele, Cedar Rapids.
Sixth District—J. A. Devitt, Oskaloosa.
Seventh District—C. W. Lyon, Des Moines.
Eighth District—A. B. Loranz, Clarinda.
Ninth District—George S. Wright, Council Bluffs.
Tenth District—M. M. Head, Jefferson.
Eleventh District—S. D. Riniker, Rock Rapids.

DEMOCRATIC PARTY

STATE TICKET.

For Governor.

CLAUDE R. PORTER,
of Centerville, Appanose county.

For Lieutenant Governor,

PARLEY SHELDON,
of Ames, Story county.

For Secretary of State,

A. J. ANDERS,
of Oelwein, Fayette county.

For Auditor of State,

JOHN W. BLAKE,
of Atlantic, Cass county.

For Treasurer of State,

JAMES V. CURRAN,
of Ottumwa, Wapello county.

For Attorney General,

C. E. WALTERS,
of Toledo, Tama county.

For Superintendent of Public Instruction,

H. A. MITCHELL,
of Carroll, Carroll county.

For Judges of Supreme Court,

A. VAN WAGENEN,
of Sioux City, Woodbury county.

P. B. WOLFE,
of Clinton, Clinton county.

For Clerk of Supreme Court,

ROBERT VAN BOSKIRK,
of Marengo, Iowa county.

For Reporter of Supreme Court,

GEORGE HARNAGEL,
of Des Moines, Polk county.

For Railroad Commissioners,

WALTER H. DEWEY,
of Chariton, Lucas county,
NIXON P. JONES,
of Des Moines, Polk county.

OFFICIAL CALL FOR THE STATE CONVENTION TO BE HELD AT
OTTUMWA, JULY 27, 1910.

The Democrats of the State of Iowa are called to meet in State Convention at Ottumwa at eleven o'clock a. m. on Wednesday, July 27, 1910, for the purpose of placing in nomination two candidates for Judge of the Supreme Court, also for the transaction of such other business as may properly come before the convention.

The ratio of representation will be one delegate from each county and one additional delegate for each 200 votes and fraction thereof above 100 votes cast for Hon. Fred E. White for Governor at the last general election. Upon such basis the counties will be entitled to the number of delegates as set forth below:

Adair	8	Butler	6	Clinton	26
Adams	8	Calhoun	7	Crawford	19
Allamakee	9	Carroll	14	Dallas	10
Appanoose	12	Cass	9	Davis	9
Audubon	6	Cedar	11	Decatur	22
Benton	13	Cerro Gordo	8	Delaware	10
Black Hawk	17	Cherokee	6	Des Moines	8
Boone	10	Chickasaw	10	Dickinson	3
Bremer	10	Clarke	6	Dubuque	36
Buchanan	10	Clay	5	Emmet	3
Buena Vista	6	Clayton	16	Payette	12

Floyd	7	Lee	26	Poweshiek	9
Franklin	4	Linn	24	Rtnggold	6
Fremont	11	Louisa	6	Sac	7
Greene	7	Lucas	7	Scott	36
Grundy	6	Lyon	7	Shelby	11
Guthrie	8	Madison	8	Sioux	10
Hamilton	7	Mahaska	16	Story	6
Hancock	5	Marion	14	Tama	13
Hardin	7	Marshall	10	Taylor	9
Harrison	13	Mills	8	Union	10
Henry	9	Mitchell	6	Van Buren	9
Howard	8	Monona	9	Wapello	19
Humboldt	4	Monroe	10	Warren	9
Ida	7	Montgomery	7	Washington	11
Iowa	11	Muscatine	17	Wayne	10
Jackson	14	O'Brien	8	Webster	13
Jasper	15	Osceola	5	Winnebago	3
Jefferson	8	Page	9	Winneshiek	11
Johnson	18	Palo Alto	7	Woodbury	26
Jones	12	Plymouth	13	Worth	3
Keokuk	13	Pocahontas	8	Wright	5
Kossuth	9	Polk	40		
		Pottawattamie	28	Total	1090

By the State Central Committee.

CLINT L. PRICE, *Chairman*.

J. F. DALTON, *Secretary*.

Temporary Chairman—MR. JERRY B. SULLIVAN, of Des Moines, Polk county.

Permanent Chairman—HON. WILLIAM D. JAMIESON, of Shenandoah, Page county.

Secretary—MR. W. T. OAKES, of Clinton, Clinton county.

The convention nominated two candidates for Judge of the Supreme Court and adopted a State Platform.

STATE PLATFORM.

The Democratic party of Iowa in convention assembled reaffirms its faith and devotion to those essential principles of democracy which have ever held the party together in victory and defeat.

Democracy is a conservator of property and the champion of human rights. It defies alike both paternalism and communism. Its theory of government is that the government is best which governs least. It is the friend of both labor and capital. It adds to the reward of human endeavor by giving equal opportunities to all and special privileges to none. Democracy fixes no limit to honest accumulation of capital but it denies that wealth and cunning leagued together may lawfully concentrate into a few hands the fruits of the productive energy of the world.

We denounce the republican tariff act as a masterpiece of injustice, involving remorseless exactions from the many to enrich the few, through the trusts and monopolies which it fosters. Tariff taxation like other taxation should be for public purposes only and not for private profit, and should be so levied as not to discriminate against any section, class, industry or occupation and it should be limited to the actual necessities of the government, economically administered.

Illegal trusts and combinations are intolerable. They are fostered by republican tariff legislation. We favor the vigorous enforcement of the criminal law against guilty trust magnates and officials. We believe the true method of enforcing the criminal statutes of the United States is by the prosecution of the individual, guilty of the wrong. The assessment of a fine against a corporation is inoperative and inspires only contempt for the law.

We favor a law providing for fair and just regulation of the rates and service of railways, telephones, telegraph and express companies and other public

utilities. We believe that franchises should be granted only upon consent of the voters and we are opposed to the unjust discriminations in service and the excessive rates which are such a serious detriment to many of the cities and towns of Iowa.

We charge the Republican party with the reckless expenditure of public funds. The creation of new offices and the increase of salaries is out of all proportion to the public need. It is admitted by the leader of the Republican party in the senate of the United States that there is a needless waste of over \$300,000,000 per annum. The government of the United States is a business institution and should be conducted upon business principles and we believe that the people should interest themselves in public affairs to the extent of calling to account a party reckless in its expenditures of public funds and unworthy of continued power.

We favor an amendment to the constitution of the United States providing for the election of United States senators by a direct vote of the people. And until such amendment can be adopted we favor a law similar to the law now in force in Oregon, giving to the people the largest possible power in the selection of their representatives in the senate of the United States.

We favor an income tax and we most heartily favor the ratification of the proposed amendment to the constitution of the United States authorizing the levy of such tax.

We are opposed to any legislation under which there may be established a central bank and we condemn the Republican party for permitting the establishment of the postal savings bank, the funds to be withdrawn from the local community and sent to the large financial institutions of the east, and we recommend such legislation as shall prevent this discrimination against the people of the great west.

We favor the conservation of our natural resources. The Democratic party has always opposed gifts of public property to private individuals. We demand the withdrawal from entry of our remaining timber, oil, coal, and iron lands, and water sites. The Republican course of favoritism and the countenancing of fraud in relation thereto have become a national scandal. The remnants of our resources should be preserved in the government for the benefit of the people. We favor the improvement of interior waterways and urge appropriation for such purposes.

We believe in strict enforcement of all laws and in the immediate removal of inefficient, corrupt or immoral officials, but we favor a revision of existing laws so as to provide for the recall of such officials by the voters of the locality which elected them.

We believe in such amendment of the primary law as will reduce the enormous expense thereof and as will more effectually enable the people to actually control a nomination of their candidates for office.

The Democratic party is in favor of as large a degree of individual liberty as is compatible with the rights of organized society, and therefore, with the reference to the use and sale of intoxicating liquor, we are in favor of a strict local option law with high license, and the minimum to be fixed by the legislature under which the municipality shall declare by vote of the people thereof, whether or not intoxicants shall be sold therein.

We believe in such legislation as will result in the betterment of the roads of Iowa and we favor a law providing for the return to the several counties of the state of a fair proportion of the hunters' license tax and the automobile tax the same to be used for the extension of good roads.

In order that our judges may not owe their places on the bench to the favor of party machines, we favor the nomination of candidates for judicial places and the election of judges as nearly as may be following the plan of nomination and election of commissioners in commissioned governed cities of the state.

We believe in the principle of the initiative, referendum and recall and we favor legislation putting the same into force.

Assured that the people of Iowa in common with those of other states, possess the intelligence to supervise their own internal affairs, including those

STATE ELECTION OF 1910

relating to the public health, we oppose the extension of federal power in health matters in a way or with such effect as would encroach upon the rights or functions of state government.

In the support of these principles we ask the support of all patriotic citizens, regardless of party affiliations.

We favor the immediate enactment of the dollar a day pension bill introduced and championed in both the Sixtieth and Sixty-first congresses by that Democratic veteran general, Isaac R. Sherwood of Ohio, and we condemn the arbitrary action of the speaker of the house and the administration in refusing to allow this beneficent and patriotic measure to come to a vote in the house of representatives.

We demand of the coming state legislature that cities be granted the right to assess and tax the railroad properties within their limits the same as other properties, all alike enjoying the same protection and advantages.

STATE CENTRAL COMMITTEE.

Chairman—N. F. REED.

Secretary—JOHN F. DALTON.

EXECUTIVE COMMITTEE.

J. J. HUGHES, Chairman.

T. H. DUFFY.

J. W. REYNOLDS.

MEMBERS OF COMMITTEE.

First District—F. C. Norton, Burlington.

Second District—J. G. Van Lent, Muscatine.

Third District—Thomas H. Duffy, Dubuque.

Fourth District—Tim Donovan, New Hampton.

Fifth District—E. R. Moore, Anamosa.

Sixth District—N. F. Reed, Ottumwa.

Seventh District—Henry Rigelman, Des Moines.

Eighth District—J. W. Reynolds, Creston.

Ninth District—J. J. Hughes, Council Bluffs.

Tenth District—John F. Dalton, Manson.

Eleventh District—Earl Bronson, Spencer.

PROHIBITION PARTY

For Governor.

A. MAC EACHRON,

of Waterloo, Black Hawk county.

For Lieutenant Governor.

M. M. DICKSON,

of Marshalltown, Marshall county.

For Secretary of State.

BYRON E. YOUTZ.

of Des Moines, Polk county.

For Auditor of State.

W. P. SOPHER,

of Oskaloosa, Mahaska county.

For Treasurer of State.

P. KNUTSON,

of Clear Lake, Cerro Gordo county.

For Attorney General.

of

For Superintendent of Public Instruction.

B. W. AYRES,

of University Park, Mahaska county.

For Judges of Supreme Court.

H. F. JOHNS,

of Woodbine, Harrison county.

WILLIAM ORR,

of Clarinda, Page county.

For Clerk of Supreme Court.

W. A. PIPER,

of Strawberry Point, Clayton county.

For Reporter of Supreme Court.

ANNA M. EDWORTHY,

of Des Moines, Polk County.

For Railroad Commissioners.

H. R. BRADSHAW,

of Ft. Dodge, Webster county.

CHARLES E. SINCLAIR,

of Livermore, Humboldt county.

OFFICIAL CALL FOR THE STATE CONVENTION TO BE HELD AT DES MOINES, APRIL 26, 27, 1910.

The state convention of Iowa Prohibitionists will be held at the Y. M. C. A. building, Des Moines, Iowa, Tuesday and Wednesday, April 26 and 27, 1910. Delegates are to be selected from each county, and the basis of representation has been fixed as follows: One delegate from each county, and one additional delegate for each fifteen votes cast in 1908 for Hon. Eugene W. Chafin, or major fraction thereof. Upon this basis the counties are entitled to delegates as follows:

Adair	4	Clinton	6	Howard	5
Adams	5	Crawford	6	Humboldt	5
Allamakee	4	Dallas	10	Ida	2
Appanoose	6	Davis	4	Iowa	7
Audubon	3	Decatur	5	Jackson	3
Benton	6	Delaware	5	Jasper	11
Black Hawk	21	Des Moines	3	Jefferson	12
Boone	11	Dickinson	3	Johnson	4
Bremer	5	Dubuque	5	Jones	4
Buchanan	9	Emmet	2	Keokuk	11
Buena Vista	7	Fayette	13	Kossuth	3
Butler	6	Floyd	4	Lee	6
Calhoun	10	Franklin	4	Linn	15
Carroll	5	Fremont	5	Louisa	4
Cass	4	Greene	7	Lucas	8
Cedar	5	Grundy	4	Lyon	3
Cerro Gordo	8	Guthrie	5	Madison	13
Cherokee	6	Hamilton	8	Mahaska	27
Chickasaw	3	Hancock	4	Marion	12
Clarke	3	Hardin	11	Marshall	22
Clay	4	Harrison	8	Mills	5
Clayton	5	Henry	7	Mitchell	3

Monona	3	Poweshiek	13	Wapello	9
Monroe	8	Ringgold	7	Warren	12
Montgomery	6	Sac	6	Washington	9
Muscatine	7	Scott	6	Wayne	9
O'Brien	3	Shelby	5	Webster	17
Osceola	2	Sioux	3	Winnebago	4
Page	14	Story	21	Winneshek	5
Palo Alto	5	Tama	11	Woodbury	18
Plymouth	8	Taylor	7	Worth	3
Pocahontas	3	Union	9	Wright	6
Polk	36	Van Buren	6		
Pottawattamie	12			Total	752

MR. C. DURANT JONES,
State Chairman.

Temporary and Permanent Chairman—MR. MALCOLM SMITH, of Cedar Rapids.
Secretary—MR. L. J. U. SMAY, of Lorimor.

The convention selected candidates for state offices and adopted a state platform.

STATE PLATFORM.

The Prohibition party of Iowa in convention assembled, April 26-27, 1910, express gratitude to Almighty God for the overwhelming sentiment in our state against the liquor traffic; for the clamorous demand for cleaner and more efficient government, both state and municipal; and for the condemnation, by the great masses of our citizenship, of those official acts which encourage, ignore or tolerate, the violation of law; all of which indicates the speedy and permanent overthrow of the liquor traffic and all of its evil progeny.

1. We demand an amendment to the federal constitution, prohibiting the manufacture, sale, and importation of intoxicating liquors, for beverage purposes, in the United States and its territories.

2. We demand the immediate repeal of the internal revenue tax on intoxicating liquors.

3. We favor a graduated income tax to provide for any deficiency that may result from the elimination of the liquor revenue.

4. We favor a law basing the franchise on intelligence instead of sex.

5. We recommend an interstate commerce law, prohibiting any person, company or corporation from transporting or delivering intoxicating liquors into any state, or section of any state, where the sale of such liquor is prohibited, and providing an official record, showing the states and sections of states in which such sales are prohibited, for the benefit of all persons, companies and corporations, interested or engaged in interstate commerce or transportation.

6. We congratulate the Thirty-third General Assembly and the State of Iowa for having enacted into law three of the principles of our state platform of 1908, viz.: The "Red Light Injunction and Abatement," the "Summary removal by court of officers refusing or neglecting to perform the duties of their offices" and the "Punishment by fine and imprisonment of individual members of companies or corporations who combine to control the prices of commodities."

7. We demand that the General Assembly of Iowa, submit to the voters at the earliest possible time, a constitutional amendment prohibiting the manufacture and sale of intoxicating liquors as a beverage.

8. We demand the immediate and unconditional repeal of the mulct law.

9. We demand an amendment to the law, specifying the duties of the county attorney, commanding him to institute injunction suits against all nuisances where the evidence is within his knowledge and available.

10. We recognize the efficiency and practicability of the injunction and abatement law as applied to liquor and social evil nuisances, and demand that this principle of law be extended to include gambling and the sale of cigarettes, as nuisances.

11. We favor the repeal of that part of the law which prevents the name of any candidate from appearing on the ballot more than once.

STATE CENTRAL COMMITTEE.

OFFICERS.

Chairman—C. DURANT JONES.

Vice-Chairman—C. H. F. BOHSTEDT.

Secretary—A. U. COATES.

Treasurer—L. J. U. SMAY.

EXECUTIVE COMMITTEE.

The above named officers constitute the Executive Committee.

MEMBERS.

First District—J. R. Butler, Ainsworth.

Second District—C. H. F. Bohstedt, Victor.

Third District—Ira E. Carney, Eldora.

Fourth District—W. W. Williams, Lime Springs.

Fifth District—M. M. Dickson, Marshalltown.

Sixth District—R. H. Williams, Oskaloosa.

Seventh District—A. U. Coates, Des Moines.

Eighth District—L. J. U. Smay, Lorimor.

Ninth District—P. H. Green, Oakland.

Tenth District—H. R. Bradshaw, Ft. Dodge.

Eleventh District—P. H. Arlington, Correctionville.

SOCIALIST PARTY

STATE TICKET.

For Governor.

JOHN M. WORK,
of Des Moines, Polk county.

For Lieutenant Governor.

JOHN B. WALTON,
of Manson, Calhoun county.

For Secretary of State.

LEE W. LANG,
of Muscatine, Muscatine county.

For Auditor of State.

FRED JENSEN,
of Pocahontas, Pocahontas county.

For Treasurer of State.

JOHN KENT,
of Waukee, Dallas county.

For Attorney General.

T. F. WILLIS,
of Clarinda, Page county.

For Superintendent of Public Instruction.

EMIL R. NOLTE,
of Dubuque, Dubuque county.

STATE ELECTION OF 1910

For Judges of Supreme Court.

C. E. COHOON,
of Emmetsburg, Palo Alto county.

W. H. LYON,
of Creston, Union county.

For Clerk of Supreme Court.

GEORGE H. SCHUETT,
of Davenport, Scott county.

For Reporter of Supreme Court.

EMMA W. POPEJOY,
of Des Moines, Polk county.

For Railroad Commissioners.

PEARL J. PHILABAUM,
of Burlington, Des Moines county.

BERT VILAS,
of Madrid, Boone county.

OFFICIAL CALL FOR THE STATE CONVENTION TO BE HELD AT DES
MOINES, JULY 4, 1910.

*To the Officers and Members of the Locals and Members-at-Large of the Socialist
Party of Iowa:*

Greeting: By authority of the constitution the State Central Committee has called a convention of the Socialist party of Iowa, to meet in Des Moines at 10:30 A. M., July 4, 1910. The basis of representation has been fixed by the State Central Committee as follows: "One delegate from each local and community at large, and one additional delegate for every five members or major fraction thereof in good standing, the average membership for the first four months of the current year to be the basis for computing; also each member at large not belonging to a community at large to be a delegate. Delegates' credentials from locals to be signed by chairman and secretary, from community at large by the secretary and the paid up red card to be the accepted credential from the member at large."

PURPOSE.

The purpose of the convention will be to nominate a complete set of state officers, and the adoption of platform and declarations of the party, as well as such other actions as may be deemed for the welfare of the party and party organization generally.

CREDENTIALS.

Credential blanks are enclosed herewith for the delegates from the locals and communities at large. These should be made out in duplicate. One copy should be presented by the delegate to the committee on credentials, and another copy should be forwarded to the state secretary not later than July 1st.

CONCLUSION.

Comrades, let us make this convention the beginning of the campaign that will place the State of Iowa in the front rank for Socialism. The time was never riper for propaganda. A growing interest in Socialism is apparent all over the state. New locals are organizing, and the old locals are showing renewed activity.

Hoping for a full attendance at the state convention, that every local will be represented, and that renewed activity will be the result, we are

Yours for the Revolution,

STATE CENTRAL COMMITTEE,

J. J. JACOBSEN, State Secretary.

Temporary and Permanent Chairman—MR. JAMES BAXTER, of Hiteinan.

Secretary—MR. J. J. JACOBSEN, of Des Moines.

The convention nominated candidates for state offices and adopted a state platform.

STATE PLATFORM.

The Socialist party of Iowa in convention assembled this 4th day of July, 1910; hereby reaffirm our adherence to the principles of the International Socialist movement and the national platform of the Socialist party of the United States.

All other parties get their support from and are run in the interest of the capitalist class. The tariff question, the freight rate question, income and inheritance tax, and other middle class reforms as presented by these parties are merely quarrels between different sets of the capitalist class.

The two dominant political parties pretend to stand for all the people. The so-called reform parties claim to speak for the good people; the Socialist party frankly acknowledges that it is concerned chiefly with the working people.

The primary object of Socialism is to secure to the men and women who do the necessary and useful mental and manual work of the world the full economic value of their labor. The great industries of the country are now concentrated in the hands of a few private capitalists. The fact that these few capitalists own the industries enables them to appropriate to themselves most of the product of the wage worker and farmer. In the nature of things this must continue just as long as the industries are owned by private capitalists. The only way in which the wage worker and farmer can secure the full value of their labor is by the collective ownership and democratic management of such industries as under private ownership are used to exploit labor. The institution of this system of collective ownership is the object of the Socialist party.

The course industrial evolution will take in the field of agriculture is still somewhat in doubt; whether the present conditions indicate that the farm unit is tending to be smaller or the consolidation of farms means a larger unit is uncertain, but whatever the course the evolution in this field may take, the fact is brought out clearly that agriculture has already become a part of the great industrial whole. The farmer is more dependent on the modern means of transportation and manufacture than these industries are upon the farmer. The farmer no longer completes the process of agricultural production. This is completed off the farm and those who control the means by which this is accomplished dominate the situation.

The farmer, whether he be a farm hand, a tenant farmer, a mortgaged farmer or a free holding farmer is subject to an exploitation he cannot escape.

The aim of the Socialist movement is to abolish all exploitation of the workers. The farmer can therefore have nothing to lose and everything to gain by accepting Socialism.

In the meantime the Socialist party and all its representatives who may be elected to public office in this state will support and work for every measure which will tend to better the material conditions of the workers, protect their lives and health and increase their power, as a class, as well as all measures tending to secure to the people a fuller measure of true democracy in government and justice in social relations.

The Socialist party specifically demands the enactment of the following measures:

INDUSTRIAL DEMANDS.

1. We demand an employers' liability act, abolishing the doctrines of fellow servant, assumed risk, waiver and contributory negligence, and providing that full actual damages resulting from the injury or death of an employe may be recovered from the employer.

2. A lawful proper safeguard and sanitary regulation in all occupations with ample provisions for frequent and effective inspection of the places of employment, machinery, and appliances.

3. State insurance of all workers against sickness, invalidity, and old age.

4. An amendment to the state constitution declaring the right of the state to engage in any industry and in this way provide employment for the unemployed.

5. A gradual shortening of the legal workday in keeping with the increased productiveness of modern machinery, and a rest period of at least a day and a half in each week for workers in all industries.

6. Prohibition of the employment of children under the age of 16 years in gainful occupations.

7. Prohibition of the use of state militia, the police force and court injunctions in labor disputes.

8. Statutory recognition of the unrestricted right of workers to strike and boycott and to employ all peaceable means in furtherance of such struggles without subjecting the union funds to liability for damages to the employers.

POLITICAL DEMANDS.

9. Equal suffrage for all adult men and women.

10. Equal pay for equal work to men and women employed by the state or any of its sub-divisions.

11. The initiative, referendum, proportional representation, and right of recall, without the percentage of the petition's signers being so large as to prevent its use by the people.

12. Home rule for municipalities, and express statutory power to own and operate all public service utilities.

13. We demand the use of the union label on all documents.

14. Free text books for schools, same to be printed by the public.

15. A state law fixing a minimum wage for school teachers at \$60.00 per month.

16. Provision for proper and sanitary housing of the people.

17. Free feeding of needy school children without semblance of charity.

18. Free and speedy administration of justice. The retention and extension of our jury system and the jurymen to be selected mechanically from all classes and parties.

19. Abolition of capital punishment.

20. The abrogation of the power of courts and judges to nullify laws on the ground of unconstitutionality or any other ground.

21. The absolute freedom of press, speech and assemblance, including the right of civil service employes to express opinions on political questions.

STATE CENTRAL COMMITTEE.

OFFICERS.

Chairman—GEORGE F. DAWSON, Ottumwa.

Secretary—J. J. JACOBSEN, Des Moines.

MEMBERS.

First District—F. W. Schick, Burlington.

Second District—O. C. Wilson, Muscatine.

Third District—O. H. Hoy, Waterloo.

Fourth District—Ellis Fox, Cresco.

Fifth District—L. A. Hansen, Marshalltown.

Sixth District—Geo. F. Dawson, Ottumwa.

Seventh District—C. A. Morrow, Valley Junction.

Eighth District—T. F. Willis, Clarinda.

Ninth District—Edwin Coleman, Villisca.

Tenth District—Vacant.

Eleventh District—John W. Bennett, Sioux City.

ELECTION OF NOVEMBER 8, 1910. VOTE BY PRECINCTS. SEMI-OFFICIAL.

ADAIR COUNTY.

VOTING PRECINCTS	Governor		Lieutenant Gov- ernor	Secretary of State		Aud- itor of State		Treas- urer of State		Attor- ney Gen- eral		Supt. Public Instruc- tion		Judge Supreme Court			Clerk Su- preme Court		Rep'r Su- preme Court		Railroad Com- missioner						
	Porter, Dem.	Mac Eachron, Pro.		Work, Soc.	Clarke, Rep.	Sheldon, Dem.	Hayward, Rep.	Anders, Dem.	Blakey, Rep.	Blake, Dem.	Morrow, Rep.	Curran, Dem.	Cosson, Rep.	Walters, Dem.	Deyoe, Rep.	Mitchell, Dem.	Deemer, Rep.	Van Wageningen, Dem.	Evans, Rep.	Wolfe, Dem.	Garrett, Rep.	Van Boskirk, Dem.	Cornwall, Rep.	Harnage, Dem.	Palmer, Rep.	Dewey, Dem.	Thorne, Rep.
Admir	101	111	6	115	85	117	78	107	91	110	69	114	86	118	82	112	84	106	80	112	81	114	78	109	80	101	87
Bridgewater	48	34	1	45	27	43	27	44	27	44	27	44	26	41	28	43	27	43	27	43	27	44	25	38	23	45	18
Eureka	62	31	2	66	28	68	26	66	27	65	27	68	26	65	27	66	25	64	25	62	25	66	25	62	25	38	29
Grand River	65	46	8	68	37	69	37	70	37	69	36	67	37	66	35	68	37	67	35	68	38	68	36	68	27	63	27
Greenfield	23	130	7	239	100	211	105	235	104	242	107	237	119	236	108	239	102	230	100	235	105	239	104	237	107	232	100
Grove	10	46	9	99	40	100	40	100	40	98	41	97	41	97	42	91	42	98	41	98	40	97	41	100	38	96	40
Harrison	10	40	1	101	32	106	28	107	28	106	28	105	28	105	26	106	28	105	26	103	27	102	28	101	27	43	27
Jackson	4	68	1	41	58	65	56	63	55	56	56	58	51	56	53	56	51	56	56	53	51	56	56	55	51	54	56
Jefferson	9	71	4	98	61	100	55	100	58	100	56	99	61	99	56	97	58	98	56	96	56	96	56	90	49	69	60
Lee	9	71	3	70	34	70	33	69	33	69	32	66	33	68	34	70	32	69	31	67	31	68	32	66	34	69	32
Lincoln	84	68	1	85	56	85	55	85	58	85	58	58	56	85	55	84	55	82	51	87	54	84	53	75	56	89	47
Lorient	127	77	6	127	71	131	68	128	66	131	69	125	67	130	68	130	66	129	66	129	66	129	66	119	72	122	70
Prussia	52	78	1	58	69	60	70	57	71	63	71	51	71	51	71	47	71	48	71	48	71	49	73	50	49	50	68
Richard	71	67	1	70	60	70	59	70	59	71	59	69	59	66	60	57	68	57	68	57	67	58	71	58	67	67	56
Stuart	60	43	2	51	41	61	39	62	41	57	37	55	38	59	33	54	33	54	33	53	33	56	33	51	36	52	31
Summeret	190	134	2	181	121	187	117	188	114	188	114	184	117	181	119	186	118	172	114	186	115	179	114	170	115	175	123
Summit	45	62	1	49	42	51	38	51	39	57	39	52	38	57	35	51	38	51	35	51	36	53	30	49	37	49	55
Union	62	33	2	60	28	57	27	58	27	56	27	59	28	56	27	55	28	56	26	56	28	56	28	57	50	53	27
Walnut	59	88	2	60	75	87	77	61	74	60	77	59	78	56	73	58	70	56	70	56	57	58	75	58	78	53	74
Washington	65	47	1	60	43	60	43	60	42	61	43	58	42	60	43	59	42	60	42	59	41	60	40	60	41	60	38
Total	1788	1279	40	1817	1120	1775	677	766	1076	1777	980	1720	1112	1736	1058	1742	1000	1701	993	1734	1063	1758	1060	1068	1079	1032	1063

ADAMS COUNTY.

VOTING PRECINCTS	Governor		Lieutenant Gov-ernor		Secretary of State		Aud-itor of State		Treas-urer of State		Attor-ney Gen-eral		Supt. of Public Instruc-tion		Judge Supreme Court		Clerk of Supreme Court		Rep't'r Su-preme Court		Railroad Com-missioner				
	Porter, Dem.	McGachron, Pro.	Clarke, Rep.	Sheldon, Dem.	Hayward, Rep.	Anders, Dem.	Bleakly, Rep.	Blake, Dem.	Morrow, Rep.	Curran, Dem.	Cosson, Rep.	Walters, Dem.	Deyoe, Rep.	Mitchell, Dem.	Deemer, Rep.	Van Wageningen, Dem.	Evans, Rep.	Wolfe, Dem.	Garrett, Rep.	Van Roekirk, Dem.	Cornwall, Rep.	Harnage, Dem.	Palmer, Rep.	Dewey, Dem.	Thorne, Rep.
Brooks	52	43	58	28	53	38	52	39	53	38	46	44	58	39	54	35	49	37	51	39	53	55	29	46	38
Carl	80	33	60	72	53	72	84	74	84	73	85	71	83	72	84	72	83	70	83	72	83	55	29	46	70
Colony	61	55	1	18	60	18	59	79	53	81	60	81	53	31	58	31	54	79	58	18	56	57	80	56	79
Cornings	85	69	1	53	84	52	85	51	84	52	83	51	83	52	86	50	80	49	82	52	81	82	52	80	52
First Ward	131	101	2	144	85	144	81	141	80	145	82	144	81	141	81	147	73	143	74	145	78	139	84	141	73
Second Ward	68	54	4	70	47	70	43	71	43	69	46	70	46	67	45	72	43	69	42	69	42	64	47	70	41
Third Ward	106	110	4	116	94	117	92	116	98	115	93	116	93	116	91	114	91	114	91	115	93	98	99	113	84
Douglas	87	57	1	91	49	93	48	92	48	91	49	90	50	93	48	98	48	98	48	99	48	83	82	80	47
Grant	47	62	1	49	67	48	58	47	59	47	59	45	60	47	59	50	48	55	48	56	48	57	55	50	46
Jasper	18	23	2	20	17	19	18	19	18	19	17	18	17	19	17	19	17	18	18	17	16	14	19	20	14
Jasper No. 3	108	65	2	112	57	112	56	110	58	111	58	104	62	109	67	111	54	106	53	112	66	98	65	104	52
Lincoln	45	80	4	46	76	44	77	44	74	45	78	44	71	42	79	44	70	43	78	44	77	43	79	46	75
Mercer	151	123	2	154	117	133	113	153	116	150	114	150	118	132	115	149	112	132	113	151	114	150	120	146	109
Nodaway	121	124	8	123	104	123	102	123	100	124	101	123	101	122	101	123	103	121	101	123	99	132	100	126	136
Prescott	47	34	2	50	29	49	28	50	28	50	28	50	28	50	27	49	25	30	27	30	27	46	28	37	27
Quincy	67	55	2	64	51	65	48	65	50	66	47	65	50	64	49	66	45	65	47	65	50	50	51	50	49
Union	87	58	8	87	58	88	90	82	89	83	87	85	87	84	88	81	87	82	89	85	87	88	88	80	88
Washington	1374	1236	43	1614	1111	1423	1086	1419	1094	1420	1096	1399	1119	1396	1095	1421	1083	1390	1056	1406	1083	1397	1084	1393	1390
Total	1374	1236	43	1614	1111	1423	1086	1419	1094	1420	1096	1399	1119	1396	1095	1421	1083	1390	1056	1406	1083	1397	1084	1393	1390

APPANOOSE COUNTY - CONTINUED

VOTING PRECINCTS	Governor		Lieutenant Governor	Secretary of State		Auditor of State		Treasurer of State		Attorney General		Judge Supreme Court		Clerk Supreme Court		Rep'r Supreme Court		Railroad Commissioner										
	Carroll, Rep.	Porter, Dem.		MacEachron, Pro.	Work, Soc.	Clarke, Rep.	Sheldon, Dem.	Hayward, Rep.	Anders, Dem.	Bleakly, Rep.	Blake, Dem.	Morrow, Rep.	Curran, Dem.	Cosson, Rep.	Walters, Dem.	Devoe, Rep.	Mitchell, Dem.	Deemer, Rep.	Van Wagenen, Dem.	Evans, Rep.	Wolfe, Dem.	Garrett, Rep.	Van Roskirk, Dem.	Cornewall, Rep.	Harnagel, Dem.	Palmer, Rep.	Dewey, Dem.	Thorne, Rep.
Pleasant	213	189	7	11	222	142	230	136	229	134	230	157	219	142	224	139	226	131	219	129	224	133	224	153	226	135	204	130
Rathbun	41	41	1	3	53	18	57	17	56	17	54	21	54	18	54	18	56	18	50	17	54	18	56	16	51	30	47	16
Sharon	28	49	3	1	29	42	27	43	27	37	26	44	32	46	27	42	27	46	26	46	27	42	27	42	26	48	20	48
Taylor	135	119	1	5	155	81	154	79	156	77	132	82	148	86	154	80	153	81	151	80	156	79	152	80	146	88	141	87
Udell	47	39	2	1	51	29	53	29	62	30	52	31	49	31	51	29	51	30	50	30	50	30	51	29	58	33	40	35
Union	50	51	1	1	47	45	47	46	47	46	47	45	47	45	46	45	47	45	46	48	47	45	46	47	46	44	44	44
Unionville	70	58	3	1	69	50	66	49	71	49	70	44	61	56	63	62	69	49	67	50	62	45	67	63	72	53	50	
Vermillion	48	70	2	2	48	50	66	45	58	57	52	42	40	47	41	37	41	37	41	37	41	37	41	27	42	32	39	35
Walnut City	179	194	4	5	183	160	190	151	183	152	187	160	154	183	191	154	188	151	188	174	183	151	188	153	189	162	190	177
Washington	86	84	4	8	85	76	86	75	86	73	88	77	83	77	87	74	86	74	83	74	83	74	85	74	87	78	80	73
Wells	2396	2332	78	169	2569	1878	2611	1780	2619	1781	2526	1811	2519	1872	2538	1809	2594	1768	2533	1729	2509	1781	2539	1760	2565	2021	2326	1743

AUDUBON COUNTY.

Audubon	73	64	1	1	75	56	72	56	73	57	70	56	74	58	69	57	71	57	70	56	71	56	71	55	70	57	70	56	
Cameron	83	41	1	1	83	33	57	34	84	30	56	35	57	35	37	34	37	34	37	34	32	38	33	36	34	36	34	33	
Douglas	77	39	1	1	79	39	74	37	73	37	74	35	68	35	38	41	38	41	38	41	38	42	39	42	37	41	42	39	39
Exira	77	168	4	5	108	127	150	124	151	122	152	120	152	126	136	144	120	144	120	146	120	145	120	147	120	146	120	143	
Greeley	74	49	3	1	74	45	55	45	73	48	75	45	77	45	75	47	45	75	47	45	75	43	72	43	72	43	73	41	
Hamilin	66	67	1	1	65	64	66	63	68	62	65	63	71	60	63	61	65	61	65	61	62	61	62	61	62	62	62	61	
Leroy	352	232	8	1	364	223	306	218	322	224	321	257	327	256	225	325	257	325	257	320	250	320	251	321	218	327	219	329	
Lincoln	83	56	1	1	84	57	86	53	85	53	84	52	87	54	85	51	86	53	84	52	85	51	86	51	85	51	85	51	
Melville	87	52	1	1	81	53	81	53	84	53	84	52	75	54	85	51	81	51	81	51	85	52	85	51	80	53	86	50	

Oakfield	114	33	1	110	31	109	32	103	41	110	33	115	51	108	81	111	32	107	32	109	31	109	31	109	32	110	32	110	32	107	30
Sharon	105	79		106	69	106	68	103	63	107	66	106	67	108	64	109	65	110	66	109	64	110	63	104	61	112	62	104	61	112	59
Viola	73	55	0	72	51	70	51	70	51	70	50	79	52	69	51	72	50	67	52	70	51	70	51	63	46	61	51	63	46	50	
Total	1392	869	26	1336	900	1394	888	1365	827	1386	889	1401	917	1376	899	1407	876	1374	876	1387	877	1391	875	1381	886	1378	886	1378	883		

BENTON COUNTY.

Belle Plaine	121	121	8	15	122	102	198	96	129	94	128	95	119	102	125	98	130	94	126	92	122	99	130	92	141	136	141	136	141	136	
First ward	78	163	6	61	74	139	76	132	74	129	75	131	77	135	74	130	74	128	71	128	69	129	73	128	74	129	73	128	74	129	
Second ward	45	61	1	23	49	63	49	61	51	49	52	48	52	49	50	59	48	49	52	49	51	48	53	50	51	57	48	50	51	57	
Third ward	41	36	1	6	40	35	42	34	41	34	40	34	40	33	40	34	40	34	39	33	40	33	40	34	36	35	40	34	39	35	
Benton	79	58	1	70	36	51	53	73	31	53	73	58	75	52	75	58	74	59	74	59	74	59	75	59	75	63	73	62	73	62	
Big Grove	72	40	1	62	48	51	47	50	49	51	48	50	49	51	48	50	49	51	48	50	48	51	48	51	48	51	48	51	48	51	
Bruce	52	53	1	180	63	133	63	134	63	133	63	134	63	133	63	134	63	133	63	134	63	133	63	134	63	133	63	134	63	133	
Canton	63	54	1	65	48	64	49	63	49	64	49	64	49	64	49	64	49	64	49	64	49	64	49	64	49	64	49	64	49	64	
Eden	79	98	4	81	79	79	79	80	78	79	78	80	78	79	77	80	78	79	78	79	77	80	78	79	77	80	78	79	77	80	
Eldorado	118	99	4	110	88	112	88	111	88	112	88	111	88	112	88	111	88	112	88	111	88	112	88	111	88	112	88	111	88	112	
Florence	39	108	4	38	94	40	91	39	88	39	94	40	91	39	88	39	94	40	91	39	88	39	94	40	91	39	88	39	94	40	
Fremont	72	27	1	73	24	74	24	72	24	71	24	71	24	71	24	71	24	71	24	71	24	71	24	71	24	71	24	71	24	71	24
Harrison	24	54	2	22	51	33	51	33	51	33	51	33	51	33	51	33	51	33	51	33	51	33	51	33	51	33	51	33	51	33	51
Homer	45	74	7	42	68	41	63	41	63	41	62	42	62	40	62	40	62	40	63	41	62	40	63	41	62	40	63	41	62	40	
Iowa	139	103	7	137	103	142	98	141	99	139	98	139	98	139	98	141	99	139	98	141	98	141	99	141	98	141	99	141	98	141	
Jackson	41	170	1	40	154	41	149	41	150	43	147	43	146	43	147	43	146	43	147	43	146	43	147	43	146	43	147	43	146	43	
Kane	125	124	1	117	110	115	107	119	105	117	104	111	112	115	111	112	115	111	112	115	111	112	115	111	112	115	111	112	115	111	
LeRoy	44	59	1	43	52	47	48	46	49	43	48	49	43	48	49	43	48	49	43	48	49	43	48	49	43	48	49	43	48	49	
Monroe	135	156	6	133	151	152	133	149	133	152	132	149	133	150	132	149	133	152	132	149	133	150	132	149	133	152	132	149	133	150	
Polk	82	50	6	80	48	79	46	79	47	79	47	79	47	79	47	79	47	79	47	79	47	79	47	79	47	79	47	79	47	79	47
Shellsburg	37	78	1	36	75	37	73	36	74	37	71	33	70	35	70	35	70	35	71	33	70	35	70	35	70	35	70	35	70	35	
St. Clair	97	69	1	101	67	100	56	100	57	101	55	100	54	100	54	100	55	100	54	100	55	100	54	100	55	100	54	100	55	100	
Taylor	88	152	2	83	137	95	135	94	133	94	135	94	135	94	136	92	144	95	138	92	137	92	135	99	138	92	137	92	135	99	
Union	138	69	6	146	136	63	132	60	133	56	133	68	127	64	132	58	131	60	128	59	129	59	131	59	130	61	128	59	131	59	
Vinton	105	58	6	103	51	105	49	103	47	103	51	98	51	98	50	100	46	98	47	97	46	97	47	97	46	97	46	97	46	97	
First ward	122	62	6	120	48	122	45	123	43	122	44	120	44	122	43	120	44	122	43	120	44	122	43	120	44	122	43	120	44	122	
Second ward	98	65	2	103	53	104	50	103	50	104	49	101	52	103	50	104	49	101	52	103	50	104	49	101	52	103	50	104	49	101	
Third ward	105	58	6	103	51	105	49	103	47	103	51	98	51	98	50	100	46	98	47	97	46	97	47	97	46	97	46	97	46	97	
Fourth ward	98	65	2	103	53	104	50	103	50	104	49	101	52	103	50	104	49	101	52	103	50	104	49	101	52	103	50	104	49	101	
Total	5303	3337	69	476	2293	3281	2896	3025	3623	3017	2312	2017	3247	2669	2265	2300	2011	2696	1988	3276	217	2297	1984	2329	2104	2112	1966				

Second precinct.....	346	403	44	52	360	330	263	390	354	368	361	322	362	361	369	362	359	368	360	366	366	362	365	395	322	365	
Fourth ward—First precinct.....	375	390	45	33	409	374	417	358	415	361	416	360	406	370	369	410	369	417	369	413	366	439	366	490	364	406	365
Second precinct.....	200	200	45	16	230	191	233	187	221	186	222	187	213	169	223	187	262	158	221	187	222	158	221	187	209	195	
Total.....	3746	3145	396	217	3034	2904	2692	2581	3692	2841	3368	2856	3900	3669	3698	3643	3688	3663	3676	3698	3668	3686	3656	3698	3677	2858	

BOONE COUNTY.

Amaqua.....	43	45	---	---	---	---	---	---	---	---	---	---	---	---	---	---	---	---	---	---	---	---	---	---	---	---	---
Angus.....	11	10	3	1	12	8	12	8	13	8	12	8	15	4	7	4	12	7	12	7	12	7	11	7	11	5	
Beaver.....	66	50	1	1	69	48	71	41	69	41	70	41	70	41	71	41	67	41	67	41	68	41	43	38	91	87	
Beaver Village.....	29	10	---	---	38	7	23	6	28	6	26	6	29	6	28	6	24	6	24	6	27	6	23	6	27	6	
Boone.....	65	140	6	33	69	117	79	103	78	103	78	103	69	116	76	108	74	102	75	101	79	99	78	100	90	121	78
First ward.....	154	142	5	29	158	129	195	93	178	99	179	89	130	99	182	97	186	98	178	91	134	94	134	94	134	151	138
Second ward.....	200	101	22	17	201	190	210	67	203	67	210	63	215	73	213	64	213	64	203	64	212	63	207	65	173	62	
Third ward.....	171	175	13	31	177	132	152	128	188	127	181	128	188	130	127	183	124	184	124	126	154	72	165	69	162	66	
Fourth ward.....	181	113	28	29	153	99	156	77	160	77	147	77	167	75	152	78	146	76	151	76	154	72	165	69	162	65	
Fifth ward.....	24	37	4	---	36	23	25	28	24	28	25	28	24	24	22	24	22	24	22	24	23	24	23	26	22	25	
Cass.....	78	40	2	---	73	41	77	37	87	75	87	75	87	75	87	75	87	75	87	75	87	75	87	75	87	75	
Colfax.....	119	83	7	11	110	74	109	72	106	67	112	70	110	72	110	68	102	88	102	88	109	69	109	70	106	70	
Des Moines.....	66	109	4	3	66	98	66	94	67	95	65	94	70	64	66	95	67	95	66	94	68	94	66	95	68	95	
Dodge.....	164	128	13	24	188	89	196	73	164	74	191	70	200	75	188	75	187	75	186	70	192	71	189	72	187	65	
Frazier.....	12	14	1	4	14	13	16	11	14	10	13	10	14	11	11	14	10	12	10	12	10	13	11	14	11	10	
Garden.....	80	21	6	---	74	16	79	12	79	13	74	14	83	13	78	14	81	13	75	13	80	12	79	13	68	17	
Harrison.....	52	95	7	4	141	20	146	19	149	18	146	19	146	20	143	19	146	20	141	18	149	19	147	18	141	20	
Hickory Grove.....	111	16	2	2	107	34	112	31	110	31	108	30	115	30	109	31	109	31	102	31	111	30	110	30	105	30	
Jackson.....	35	25	4	---	32	19	43	14	42	15	40	14	46	13	41	15	43	14	42	14	42	13	34	14	46	17	
Latimer.....	92	95	4	---	82	95	95	95	92	82	92	82	92	81	94	91	93	88	93	88	93	87	92	96	96		
Marcy.....	35	34	3	---	37	29	41	24	40	23	40	23	43	21	35	41	24	38	25	39	25	39	26	37	25		
Molingou.....	161	168	18	22	163	126	166	128	163	126	166	127	166	127	166	127	166	127	166	127	172	160	163	164	160		
Ogden.....	72	39	1	1	66	34	68	32	65	34	68	33	67	34	68	32	66	31	68	33	66	31	68	33	64		
Peoples.....	105	24	5	1	96	23	98	16	100	16	94	16	98	19	96	18	93	17	92	17	97	18	97	20	96		
Pilot Mount.....	87	15	2	---	85	12	84	12	83	11	81	10	85	10	79	10	79	10	83	8	81	10	81	10	83		
Union.....	45	19	2	---	49	17	42	17	42	17	41	17	42	17	41	17	42	17	42	17	41	17	40	17	40		
Worth.....	45	19	2	---	49	17	42	17	42	17	41	17	42	17	41	17	42	17	42	17	41	17	40	17	40		
Total.....	9411	7754	171	387	1294	1468	2618	1307	1501	1299	1418	1281	2532	1332	2472	1307	2451	1284	2388	1361	1495	1299	2460	1270	2310		

BREMER COUNTY.

VOTING PRECINCTS	Governor		Lieutenant Gov.		Secretary of State		Auditor of State		Treasurer of State		Attorney General		Supt. of Public Instruction		Judge Supreme Court		Clerk Supreme Court		Rept. Supt. of State Court		Railroad Commissioner					
	Porter, Dem.	MacEachron, Pro.	Clark, Rep.	Sheldon, Dem.	Hayward, Rep.	Anders, Dem.	Blakey, Rep.	Blake, Dem.	Morrow, Rep.	Curran, Dem.	Cosson, Rep.	Walters, Dem.	Devoe, Rep.	Mitchell, Dem.	Deemer, Rep.	Van Wagenen, Dem.	Evans, Rep.	Wolfe, Dem.	Garrett, Rep.	Van Boskirk, Dem.	Cornwall, Rep.	Harnage, Dem.	Palmer, Rep.	Dewey, Dem.	Thorne, Rep.	Jones, Dem.
Dayton	39		39	98	40	98	40	88	82	87	87	86	94	89	87	86	88	88	87	88	86	82	85	82	84	84
Douglas	40	131	38	125	39	124	38	126	38	125	40	124	39	120	39	123	39	123	39	123	39	123	38	123	40	123
Franklin	37	98	34	93	32	88	30	86	32	86	37	85	32	87	33	86	34	88	33	89	33	88	33	84	34	84
Frederika	67	69	68	67	64	68	64	67	63	68	66	67	62	67	63	67	61	67	63	67	63	67	62	67	66	67
Fremont	100	226	98	216	98	216	101	216	99	215	99	215	93	217	97	213	97	213	98	214	98	214	97	214	97	210
Jackson	114	42	106	34	108	32	106	33	108	31	105	33	104	30	104	30	101	29	108	30	107	30	101	33	102	82
Jefferson	67	141	60	130	49	131	51	130	50	129	21	134	49	130	49	131	47	126	49	129	48	130	48	129	45	125
Lafayette	80	66	75	60	75	57	75	57	75	78	57	78	57	75	76	55	76	55	76	56	76	57	78	55	74	57
Le Roy	31	42	29	41	28	41	28	42	29	41	28	42	29	41	28	42	29	40	28	40	28	40	28	40	28	41
Maxfield	25	139	2	183	23	182	23	181	23	180	24	179	23	180	23	180	22	177	23	178	23	175	22	182	20	180
Polk	128	67	117	64	117	63	114	65	116	63	114	65	116	63	114	63	114	63	114	63	114	63	114	63	113	63
Summer No. 2	49	53	1	49	49	45	49	48	49	50	49	50	49	51	49	47	48	49	48	49	47	49	49	50	48	48
Warren	60	119	3	112	62	111	61	110	61	112	61	112	61	112	60	112	60	110	61	112	62	112	60	111	62	110
Washington	72	67	71	62	72	61	72	60	71	60	73	59	72	59	72	59	72	58	73	59	72	69	73	59	71	59
Waverly	26	68	3	66	24	65	23	66	22	67	22	67	23	66	23	65	24	65	23	66	22	68	24	66	21	67
First ward	106	92	3	106	77	105	74	103	73	105	73	105	73	105	73	103	72	101	75	103	73	103	70	103	96	75
Second ward	129	64	4	118	67	121	52	122	50	120	54	111	58	112	53	114	52	112	52	112	52	110	56	108	52	52
Third ward	70	82	1	73	68	71	69	71	68	72	66	68	71	74	68	74	65	72	64	70	65	71	65	70	67	64
Fourth ward	54	62	1	52	55	53	54	56	54	54	52	57	54	53	54	51	52	54	51	53	54	54	53	52	48	53
Fifth ward	1407	1634	58	19	1839	1796	1368	1775	1360	1764	1352	1768	1298	1806	1859	1772	1839	1756	1818	1735	1835	1737	1808	1767	1290	1749

BUENA VISTA—CONTINUED

VOTING PRECINCTS	Governor		Lieutenant Gov. ernor.		Secretary of State		Auditor of State		Treasurer of State		Attorney General		Supt. Public Instruction		Judge Supreme Court		Clerk Supreme Court		Rep'r Supreme Court		Railroad Com-missioner						
	Porter, Dem.	Mac Eachron, Pro.	Work, Soc.	Carroll, Rep.	Sheldon, Dem.	Hayward, Rep.	Anders, Dem.	Bearky, Rep.	Blake, Dem.	Morrow, Rep.	Curran, Dem.	Casson, Rep.	Walters, Dem.	Deyoe, Rep.	Mitchell, Dem.	Deemer, Rep.	Van Wagenen, Dem.	Evans, Rep.	Wolfe, Dem.	Garrett, Rep.	Van Hookirk, Dem.	Harnage, Dem.	Palmer, Rep.	Dewey, Dem.	Thorne, Rep.	Jones, Dem.	
Rembrandt	50	13	1	55	8	55	7	56	7	33	1	53	9	53	8	50	8	49	8	63	7	7	43	9	83	9	
Scott	52	21	3	45	13	47	13	47	18	40	1	44	18	46	18	43	17	43	16	45	16	16	46	16	48	15	
Sioux Rapids	107	41	1	108	31	113	25	112	27	111	23	109	30	110	28	113	26	112	24	115	30	107	21	105	25	2	
Storm Lake Twp.	20	8	1	21	6	21	6	20	7	20	1	20	6	20	5	20	4	21	3	19	3	20	3	21	3	21	
Storm Lake city—																											
First ward	56	64	3	59	33	64	48	56	54	58	48	58	50	60	42	61	44	57	44	62	43	60	44	58	45	59	47
Second ward	69	30	4	63	26	63	19	68	23	67	22	62	25	61	22	66	24	56	19	55	20	59	21	56	24	54	28
Third ward	89	28	8	87	19	95	12	94	13	84	14	91	17	91	11	87	14	87	13	87	13	87	13	81	18	88	16
Fourth ward	85	20	9	89	17	90	11	86	18	81	11	82	23	90	16	90	15	84	13	90	12	90	12	85	16	83	14
Truesdale	22	20	4	21	17	21	17	21	17	21	17	20	17	21	16	19	18	21	16	21	16	21	15	22	16	20	17
Washington	20	16	2	1	20	9	20	9	22	8	2	22	7	21	9	21	7	31	7	23	7	20	8	20	8	19	7
Total	1680	832	89	37,1665	650,1718	583,1709	597,1776	590,1645	568,1594	554,1632	561,1633	555,1627	577,1640	629													

BUTLER COUNTY.

Albion	158	87	2	1	185	53	181	49	134	49	183	46	173	63	190	49	179	46	171	42	174	41	178	43	184	45	163	44
Allison	114	55	2	2	126	50	111	48	110	44	107	41	106	41	106	41	109	42	109	42	106	41	105	43	106	39	103	44
Beaver	123	45	9	1	120	31	127	31	125	31	122	37	123	33	124	28	122	29	123	30	124	30	124	29	120	30	124	28
Bennetts	59	23	6	1	52	27	57	27	55	26	55	26	56	26	58	24	55	21	53	21	53	21	53	21	45	20	50	27
Bristow	78	28	17	80	17	81	15	81	14	84	13	82	14	80	12	83	12	82	12	82	12	82	12	78	13	78	13	
Butler	154	138	26	4	156	116	130	111	160	111	159	115	161	106	136	106	136	106	136	106	136	106	136	110	136	106	136	
Coldwater	209	108	4	1	221	105	230	113	231	111	228	112	227	112	227	110	227	110	227	110	227	110	227	110	227	106	228	104
Dayton	72	55	2	70	45	72	46	74	44	71	43	74	45	72	43	68	49	68	44	71	44	70	45	69	39	56	77	

Fremont	38	58	4	78	58	49	35	50	35	49	37	49	34	49	34	49	34	49	34	50	33	50	35	49
Jackson	78	58	8	61	50	71	49	69	50	69	48	68	48	68	48	68	48	68	48	68	48	68	48	68
Jerferson	57	17	2	61	14	64	8	68	8	68	8	68	8	68	8	68	8	68	8	68	8	68	8	68
Madison	58	32		31	25	58	24	59	24	59	24	59	24	59	24	59	24	59	24	59	24	59	24	59
Monroe	102	51	1	111	31	114	24	119	23	114	23	114	23	114	23	114	23	114	23	114	23	114	23	114
Pittsford	192	51	11	161	41	164	39	157	33	166	40	149	36	154	37	147	36	151	36	150	36	149	36	149
Ripley	45	9		42	8	42	8	42	8	42	8	42	8	42	8	42	8	42	8	42	8	42	8	42
Shell Rock	215	67	15	230	50	216	49	215	46	215	46	215	46	215	46	215	46	215	46	215	46	215	46	215
Washington	64	25		60	23	61	23	60	23	61	23	62	23	62	23	62	23	62	23	62	23	62	23	62
Total	1785	958	109	14180	760	1838	709	1850	702	1836	702	1805	743	1812	691	1788	691	1788	691	1788	691	1788	691	1788

CALHOUN COUNTY.

Butler No. 1	123	104	4	123	85	144	78	133	79	122	75	113	74	120	75	120	75	120	75	120	75	120	75	120
Butler No. 2	43	61	2	43	11	42	10	40	10	40	10	40	10	40	10	40	10	40	10	40	10	40	10	40
Calhoun	38	15	5	39	10	38	9	37	8	35	10	34	9	33	9	33	9	33	9	33	9	33	9	33
Cedar No. 1	56	15	1	55	11	56	11	54	10	55	11	54	10	54	10	54	10	54	10	54	10	54	10	54
Cedar No. 2	49	62	1	50	55	62	54	59	54	53	54	51	55	52	54	50	53	52	53	52	53	52	53	52
Center	26	45		29	9	40	9	29	9	28	9	28	9	28	9	28	9	28	9	28	9	28	9	28
Elm Grove No. 1	40	50	1	36	42	38	42	39	41	38	42	35	43	39	41	36	40	36	40	38	40	38	40	38
Elm Grove No. 2	60	51	10	58	49	64	42	63	58	57	42	58	42	56	42	54	42	49	41	60	42	55	44	55
Garfield	60	51	10	58	49	64	42	63	58	57	42	58	42	56	42	54	42	49	41	60	42	55	44	55
Greenfield	59	29	3	59	23	62	21	60	23	62	21	60	23	62	21	59	23	56	22	58	23	54	23	57
Jackson	49	24	24	50	13	51	14	51	14	52	13	51	14	49	15	51	14	49	15	51	13	51	13	51
Lake City	62	26	11	57	23	54	23	61	23	61	23	62	27	59	23	59	23	58	23	58	23	58	23	58
First ward	41	24	5	43	18	38	18	32	20	32	18	33	43	24	30	46	21	46	19	48	21	50	19	48
Second ward	56	39	9	57	26	38	24	38	24	38	22	37	34	37	24	37	24	37	24	37	24	37	24	37
Third ward	60	49	7	62	34	63	33	61	33	60	33	63	33	60	33	60	33	60	33	60	33	60	33	60
Fourth ward	159	187	11	157	139	181	134	176	134	174	135	160	147	170	137	171	131	168	130	171	134	169	131	168
Lake Creek	64	37		57	33	56	30	60	27	65	31	63	30	64	30	64	29	58	29	63	29	63	29	63
Lincoln	102	33	9	101	26	102	26	102	26	102	26	102	26	102	26	102	26	102	26	102	26	102	26	102
Logan	62	45	1	63	40	66	39	58	35	56	39	54	39	57	38	58	38	56	38	58	38	58	38	58
Reading	261	84	18	261	84	268	80	268	80	268	80	268	80	268	80	268	80	268	80	268	80	268	80	268
Sherman	992	113	16	992	113	1000	113	992	113	1000	113	992	113	992	113	1000	113	992	113	992	113	1000	113	992
Twin Lakes	126	63	3	123	54	128	47	122	46	122	46	130	46	130	44	130	44	129	44	127	41	127	41	127
Union	23	61	2	23	51	30	49	30	48	29	49	29	62	27	61	29	61	29	61	29	61	29	61	29
Williams	1675	1172	127	1675	1172	1697	1172	1697	1172	1697	1172	1675	1172	1697	1172	1697	1172	1697	1172	1697	1172	1697	1172	1697
Total	1675	1172	127	1675	1172	1697	1172	1697	1172	1697	1172	1675	1172	1697	1172	1697	1172	1697	1172	1697	1172	1697	1172	1697

CARROLL COUNTY.

VOTING PRECINCTS	Governor		Lieutenant Gov-ernor		Secretary of State		And-itor of State		Treas-urer of State		Attor-ney Gen-eral		Supt. Public Instru-ction		Judge Supreme Court			Clerk Su-preme Court		Rep'tr Su-preme Court		Railroad Com-missioner							
	Carroll, Rep.	Porter, Dem.	Mac Eachron, Pro.	Work, Soc.	Clarke, Rep.	Sheldon, Dem.	Hayward, Rep.	Anders, Dem.	Blakey, Rep.	Blake, Dem.	Morrow, Rep.	Curran, Dem.	Cosson, Rep.	Walters, Dem.	Deyoe, Rep.	Mitchell, Dem.	Deemer, Rep.	Van WAGEN, Dem.	Evans, Rep.	Wolfe, Dem.	Garrett, Rep.	Van Bokkirk, Rep.	Cornwall, Rep.	Harnagel, Dem.	Palmer, Rep.	Dewey, Dem.	Thorne, Rep.	Jones, Dem.	
Arcadia	41	102			48	148	51	146	33	141	35	112	50	119	49	150	51	144	52	138	54	140	63	142	15	140	50	133	
Carroll																													
First Ward	72	85	5	4	74	83	79	73	82	72	76	71	73	82	61	100	79	74	76	73	75	77	74	71	87	72	73	65	
Second Ward	104	117	4	2	114	100	113	100	113	103	111	99	115	99	70	142	112	101	112	93	109	101	111	96	107	105	99	97	
Third Ward	19	133	1	1	19	131	20	130	19	118	119	117	17	117	18	120	20	111	18	112	18	115	19	111	21	117	16	110	
Fourth Ward	13	131	1	1	12	128	9	138	10	123	128	9	131	14	136	10	129	10	129	11	129	10	129	15	131	9	123		
Eden	33	144	3		29	135	30	136	23	136	29	135	34	137	28	140	28	137	29	135	29	136	28	132	29	131	28	127	
Glidden No. 1	168	71	17	1	192	53	190	51	190	52	169	32	194	46	185	56	190	49	183	49	183	48	192	46	182	49	189	49	
Glidden No. 2	38	53	4		45	20	44	20	44	20	45	20	43	20	38	43	20	43	20	45	19	43	20	44	20	46	19	41	
Grant	30	82	1		30	79	31	78	29	31	82	30	77	30	80	30	78	30	78	30	78	30	78	30	78	27	79	30	76
Jasper	90	58	6	1	90	48	91	46	92	48	92	45	94	45	88	51	92	44	92	46	91	46	92	46	82	47	96	45	
Knies	11	130	1		11	129	11	129	11	129	11	129	11	128	9	131	11	128	11	128	11	128	11	129	11	129	12	128	
Maple River	34	103	2		36	99	45	101	37	99	35	101	34	102	25	110	35	101	36	98	35	101	35	101	37	106	34	97	
Newton	64	104	3	1	63	96	66	94	65	95	65	94	71	90	62	96	63	96	62	96	62	95	63	96	63	94	64	93	
Pleasant Valley	13	82	3		13	78	13	79	13	80	13	75	14	73	14	77	13	78	13	78	13	78	13	78	13	78	13	73	
Richland	35	80	5		40	84	40	84	40	84	40	84	40	84	40	84	40	84	40	84	40	84	40	84	40	84	40	84	
Roselle No. 1	7	62	1		3	61	5	61	6	60	5	60	5	59	5	59	5	59	5	59	5	59	5	59	5	59	5	58	
Roselle No. 2	8	106	1		3	104	4	106	2	106	2	106	2	105	2	106	2	106	2	106	2	106	2	106	2	106	2	103	
Sheridan	53	87	1		54	78	57	73	59	70	58	71	56	70	55	75	55	74	55	75	54	73	54	72	56	72	57	87	
Union	219	142	9	2	239	106	214	104	243	101	244	101	247	99	238	107	248	98	243	97	243	102	243	102	243	102	104	249	
Warren	139	342	3	2	145	318	154	308	148	313	149	313	156	326	144	320	153	304	141	302	149	311	154	316	131	302	164	285	
Washington	21	128	1		20	97	20	97	20	96	21	96	17	96	20	96	19	95	19	96	19	98	19	98	19	94	80	81	
Wheatland No. 1	18	123			19	121	18	119	18	117	18	119	17	120	15	121	17	119	17	119	17	118	18	119	18	119	16	115	
Wheatland No. 2	30	63			30	46	30	47	30	47	33	47	29	46	27	50	30	44	30	44	31	46	30	45	30	45	30	45	
Total	1259	2191	69	15	1320	2274	1865	2240	1352	2337	1343	2234	1339	2246	1299	2364	1348	2210	1880	2180	1340	2227	1311	2219	1292	2217	1340	2112	

CEDAR COUNTY—CONTINUED

VOTING PRECINCTS	Governor		Lieutenant Gov.		Secretary of State		Auditor of State		Treasurer of State		Attorney General		Supt. Public Instruction		Judge Supreme Court			Clerk Supreme Court		Rep'tr. Su. preme Court		Railroad Commissioner						
	Carroll, Rep.	Porter, Dem.	MacEachron, Pro.	Work, Soc.	Clarke, Rep.	Sheldon, Dem.	Hayward, Rep.	Anders, Dem.	Bleakly, Rep.	Blake, Dem.	Morrow, Rep.	Curran, Dem.	Cosson, Rep.	Walters, Dem.	Deyoce, Rep.	Mitchell, Dem.	Deemer, Rep.	Van Wagoner, Dem.	Evans, Rep.	Wolfe, Dem.	Garrett, Rep.	Van Boskirk, Dem.	Cornwall, Rep.	Harnage, Dem.	Palmer, Rep.	Dewey, Dem.	Thorne, Rep.	Jones, Dem.
Springfield	64	234	57	214	58	214	59	213	55	211	57	211	57	210	53	215	55	214	55	212	56	208	64	204	59	208	64	204
Sugar Creek	48	55	49	53	48	53	47	53	47	53	48	54	48	53	46	53	48	53	46	53	45	53	49	53	45	53	49	53
Tipton	80	73	1	38	59	97	98	55	91	96	97	97	97	97	97	97	96	98	95	98	98	98	98	98	98	98	98	98
First Ward	117	75	8	118	65	124	63	122	68	121	62	119	66	123	61	123	61	123	60	124	61	118	63	122	61	118	63	122
Second Ward	120	89	1	117	80	116	80	118	80	116	79	114	82	112	83	106	82	113	81	112	82	112	82	112	81	111	79	81
Third Ward	167	33	5	168	28	168	28	167	28	172	31	168	27	170	28	157	27	170	27	170	27	169	27	170	27	168	28	28
West Branch	1978	1979	63	19	1950	1952	1743	1954	1761	1950	1773	1951	1785	1950	1765	1951	1780	1951	1760	1951	1958	1754	1953	1759	1888	1702	2017	1746
Total	1978	1979	63	19	1950	1952	1743	1954	1761	1950	1773	1951	1785	1950	1765	1951	1780	1951	1760	1951	1958	1754	1953	1759	1888	1702	2017	1746

CERRO GORDO COUNTY.

Bath	40	17	39	14	38	14	38	12	38	12	38	12	38	12	39	11	36	12	36	12	36	12	37	12	36	12	36	12	36	11	36
Clear Lake	205	126	18	3	207	91	211	80	198	71	211	80	220	70	210	76	195	71	207	73	201	76	210	76	210	76	210	76	210	69	69
Dougherty	15	126	20	117	22	109	22	111	22	118	19	114	23	110	18	113	22	106	21	110	22	110	22	110	22	110	22	110	22	108	108
Falls	80	70	24	77	68	77	66	70	66	70	66	70	66	70	66	70	66	70	66	70	66	70	66	70	66	70	66	70	66	58	58
Geneseo	90	124	2	110	94	121	83	102	81	117	88	110	82	123	81	112	80	115	78	116	80	116	78	109	73	115	75	75	5	5	
Grant	60	10	9	53	4	45	5	50	5	50	12	51	49	5	45	6	42	6	49	6	49	6	49	6	49	6	49	6	45	45	
Grimes	94	55	4	91	90	100	25	97	33	97	33	97	33	97	33	97	33	97	33	97	33	97	33	97	33	97	33	97	33	92	92
Lake	147	49	5	147	42	148	34	143	36	141	33	143	36	142	35	139	36	136	35	135	34	135	34	135	34	135	34	135	34	26	26
Lime Creek	56	31	1	53	23	54	28	54	27	54	27	50	28	54	28	54	27	54	28	54	27	54	28	54	27	54	28	54	27	45	45
Lincoln	51	8	2	48	7	48	7	47	7	47	7	47	7	47	7	47	7	47	7	47	7	47	7	47	7	47	7	47	7	11	11
Mason	101	25	5	88	19	87	18	88	16	90	16	88	16	98	17	88	15	86	16	86	16	86	16	88	15	86	16	88	15	81	81
Mason City	226	135	13	4	229	98	240	98	236	98	235	98	233	107	232	87	233	86	231	86	226	88	239	76	211	101	204	204	86	86	
First Ward	226	135	13	4	229	98	240	98	236	98	235	98	233	107	232	87	233	86	231	86	226	88	239	76	211	101	204	204	86	86	

Second Ward	535	160	19	8	340	113	353	99	353	95	843	98	323	135	350	95	347	95	335	96	339	90	339	96	344	89	354	85	167	85
Third Ward	178	157	6	21	167	151	176	135	178	130	175	129	162	147	190	127	178	128	151	128	138	125	172	128	151	123	193	153	144	102
Fourth Ward	151	120	10	35	145	105	144	121	132	105	140	101	140	110	147	100	140	133	137	102	141	98	143	96	148	108	148	105	125	98
Mt. Vernon	46	18	4	1	51	13	48	11	50	12	47	19	50	19	53	12	45	12	46	13	60	12	60	12	48	19	47	19	51	16
Owen	43	22	1	1	44	19	45	23	46	19	48	30	40	30	40	18	41	19	42	19	42	19	42	19	42	39	40	30	42	26
Pleasant Valley	45	45	1	1	47	32	46	32	45	32	45	31	46	32	42	32	42	31	42	31	44	30	44	30	44	29	40	30	42	29
Portland	59	13	1	1	67	12	66	9	58	8	58	7	60	7	60	7	56	8	67	7	56	7	56	7	56	7	58	7	58	10
Union	41	19	1	1	42	11	41	11	42	9	38	10	43	8	44	10	37	11	38	10	38	10	38	10	40	10	38	10	38	8
Total	2081	1364	117	78	3268	1068	2100	995	2065	961	2055	928	2046	1073	2150	967	2042	932	1986	929	2096	948	2058	914	2038	931	1761	931	1761	863

CHEROKEE COUNTY.

Afton	63	46	2	1	64	34	69	29	68	30	71	29	67	30	70	28	68	29	68	27	67	28	67	28	68	28	69	28	69	25	
Amburst	62	10	2	1	60	7	59	7	58	7	58	7	59	8	58	7	57	7	57	7	56	6	56	6	56	7	56	7	56	8	
Cedar	67	23	6	4	70	15	71	16	67	18	69	16	72	15	70	14	67	14	68	14	69	14	69	14	71	14	62	14	67	17	
Cherokee Twp.	39	35	1	1	38	31	39	28	38	30	40	28	37	29	39	27	38	28	35	28	35	28	38	29	39	27	37	26	39	25	
Cherokee City	123	124	16	4	143	99	147	90	137	96	143	91	138	103	132	92	142	93	144	87	145	87	145	87	145	86	133	87	131	88	
First Ward	72	94	7	4	71	67	77	59	72	66	75	62	72	68	74	61	75	61	75	59	75	60	73	60	73	60	70	60	75	58	
Second Ward	107	113	2	4	127	68	127	64	129	63	131	58	126	70	126	64	124	60	126	56	127	58	130	56	126	56	125	61	130	54	
Third Ward	50	13	10	1	60	21	61	17	61	20	61	13	64	10	62	13	58	13	58	17	67	17	60	16	51	14	50	14	42	8	
Diamond	55	11	1	1	56	8	55	11	56	11	55	11	50	11	48	11	45	11	46	11	43	11	47	11	47	11	46	9	53	9	
Grand Meadow	112	92	8	2	115	71	119	69	124	61	115	69	117	68	115	68	114	69	112	69	115	68	113	68	113	68	103	66	115	68	
Liberty	65	34	2	2	60	28	68	26	66	28	68	27	68	27	67	26	66	26	66	25	69	26	68	26	68	26	63	28	67	27	51
Marcus	146	95	2	1	154	69	161	61	159	65	163	58	152	73	161	60	156	60	156	60	153	60	154	60	154	60	154	64	164	61	
Pitker	26	43	1	1	29	43	27	43	28	43	30	30	28	30	29	33	28	29	33	29	33	29	33	29	33	29	33	29	33	26	
Sheridan	87	36	5	1	85	32	89	43	80	40	82	38	82	40	85	37	83	39	83	39	82	39	82	39	82	39	82	39	82	36	
Silver	68	45	1	1	64	40	66	38	66	39	66	40	63	41	64	39	65	39	61	37	63	41	63	41	63	41	63	41	63	39	
Spring	34	30	3	1	31	28	30	20	28	22	31	19	32	17	31	18	30	17	31	18	30	17	30	17	30	17	30	20	37	17	
Tilden	39	11	1	1	41	7	40	8	40	8	41	7	40	8	41	7	38	8	38	8	40	7	40	7	40	7	39	7	42	6	
Willow	111	73	8	10	119	55	119	47	119	50	122	46	119	63	118	49	113	52	120	49	119	47	119	47	119	40	116	50	123	40	
Total	1388	1009	78	38	1445	750	1475	717	1455	742	1479	710	1446	779	1470	713	1439	730	1424	688	1455	695	1452	681	1354	695	1390	695	1390	680	

CHICKASAW COUNTY.

VOTING PRECINCTS	Governor		Lieutenant Governor		Secretary of State		Auditor of State		Treasurer of State		Attorney General		Supt. of Instruction		Judge Supreme Court		Clerk Supreme Court		Supt. of Penitentiary		Railroad Commissioner							
	Carroll, Rep.	Porter, Dem.	MacEachron, Pro.	Work, Soc.	Clarke, Rep.	Sheldon, Dem.	Hayward, Rep.	Anders, Dem.	Bleakly, Rep.	Blake, Dem.	Morrow, Rep.	Curran, Dem.	Cosson, Rep.	Walters, Dem.	Dayoe, Rep.	Mitchell, Dem.	Deemer, Rep.	Van Wageningen, Dem.	Lyons, Rep.	Wolfe, Dem.	Garrett, Rep.	Van Hookirk, Dem.	Cornwall, Rep.	Hartage, Dem.	Falmer, Rep.	Dewey, Dem.	Thorne, Rep.	Jones, Dem.
Bradford	231	118	4	2	263	113	264	111	262	108	330	110	259	109	259	108	257	108	257	108	257	104	257	108	256	109	254	109
Chickasaw	155	156	2	1	153	152	154	149	152	151	154	151	153	153	149	155	148	153	149	153	149	153	148	151	148	151	148	
Dayton	29	105	1	1	28	104	27	105	27	103	27	107	27	107	23	103	27	103	27	103	26	103	27	103	26	105	26	105
Deerfield	36	144	1	1	35	136	35	136	35	137	35	137	35	136	35	136	35	137	34	137	34	137	34	138	34	138	34	137
Dresden	77	79	1	1	72	80	74	80	73	80	78	79	73	80	73	80	72	78	74	80	73	80	73	80	73	80	72	78
Fredericksburg	153	105	1	1	147	97	149	94	152	98	152	98	153	98	151	92	151	92	147	94	151	91	152	97	153	97	145	91
Jacksonville	116	114	1	1	117	111	116	110	116	111	116	111	116	111	116	111	116	111	116	111	116	111	116	111	115	112	115	111
New Hampton	243	436	2	15	241	412	240	412	243	410	240	415	238	415	239	407	241	407	239	404	241	406	237	404	243	400	235	403
Richland	83	202	4	5	81	41	80	40	80	41	79	40	78	40	79	38	77	39	78	42	78	38	78	39	78	39	73	187
Stapleton	83	163	2	2	82	100	83	107	85	100	94	102	75	102	84	102	83	102	82	100	82	100	82	100	82	100	82	100
Union	91	88	1	1	89	82	85	86	88	85	85	86	85	84	87	83	85	83	84	83	84	83	84	83	84	83	81	88
Washington No. 1	17	118	1	1	17	118	17	118	17	118	17	118	15	120	17	118	17	117	16	118	17	118	17	117	17	117	17	115
Washington No. 2	1437	864	15	23	1396	798	1393	797	1330	792	1325	1303	1303	1312	1330	1378	1384	1778	1360	1760	1378	1772	1376	1774	1377	1780	1340	1786
Total	1437	864	15	23	1396	798	1393	797	1330	792	1325	1303	1303	1312	1330	1378	1384	1778	1360	1760	1378	1772	1376	1774	1377	1780	1340	1786

CLARKE COUNTY.

Doyle	72	74	3	3	73	66	73	68	71	69	72	67	74	66	71	68	71	66	71	65	66	66	66	66	68	65	76	64
Franklin	75	39	10	10	68	38	68	39	66	37	67	39	66	39	64	39	66	38	66	39	39	39	39	39	38	65	76	64
Fremont	86	30	1	1	85	22	86	21	85	24	86	22	85	23	85	22	86	21	85	23	21	22	22	22	22	84	79	22
Green Bay	80	32	1	1	79	25	79	25	78	24	77	24	75	24	74	25	74	23	73	23	23	23	23	23	74	25	67	24
Jackson	103	96	8	8	107	81	110	77	111	78	107	80	101	101	112	77	112	74	110	74	110	74	110	74	108	89	80	80
Knox	80	43	2	2	77	88	79	87	77	83	77	83	77	83	77	83	77	83	77	83	77	83	77	83	77	83	71	87
Liberty	88	47	5	5	84	45	84	44	83	44	83	44	81	46	80	43	82	43	82	43	82	43	82	43	81	46	72	43

Madison	31	73	1	34	72	33	80	76	37	70	33	74	34	73	33	71	31	72	84	71	26	58	50	80	
Osceola Twp.	82	50	3	50	46	80	46	81	44	75	78	48	80	45	79	81	45	79	84	45	70	46	73	43	
Osceola city	128	91	3	131	75	184	72	135	52	92	130	70	184	70	131	76	130	72	121	89	133	79	120	65	
First Ward	94	60	3	96	55	95	52	92	52	82	92	53	90	51	85	51	90	52	88	53	88	57	90	45	
Second Ward	136	100	3	134	80	140	78	138	79	137	76	135	77	133	78	132	75	135	76	131	83	84	140	71	
Third Ward	162	150	10	163	95	217	89	188	100	165	139	213	83	200	83	215	83	200	89	149	68	223	116	81	
Troy	72	60	1	79	48	80	46	77	42	74	52	73	51	74	49	69	45	75	46	69	49	65	49	50	
Washington	49	54	1	49	50	47	50	49	51	47	50	45	50	45	50	45	50	45	50	45	50	47	51	50	
Total	1356	1004	46	91388	853	1412	814	1368	822	1342	864	1368	820	1380	799	1384	792	1386	808	1393	808	1278	877	1327	830

CLAY COUNTY.

Clay	94	49	1	77	43	89	9	69	24	94	10	65	14	68	10	65	7	68	10	65	14	68	10	65	
Douglas	68	14	3	68	9	69	20	90	24	90	20	90	20	90	20	90	20	90	20	90	20	90	20	90	20
Freeman	69	19	3	68	10	65	7	68	10	65	7	68	10	65	7	68	10	65	7	68	10	65	7	68	10
Garfield	98	18	1	90	15	93	14	90	15	93	14	90	15	93	14	90	15	93	14	90	15	93	14	90	15
Gillett Grove	61	8	1	55	8	55	7	56	6	57	6	58	6	59	7	60	8	61	9	70	16	91	17	58	6
Herkland	46	10	2	49	7	43	7	43	7	42	7	42	7	42	7	42	7	42	7	42	7	42	7	42	7
Lake	46	10	2	49	7	43	7	43	7	42	7	42	7	42	7	42	7	42	7	42	7	42	7	42	7
Lincoln	88	31	3	78	30	84	25	81	26	76	25	74	27	81	25	80	26	72	25	80	26	72	25	80	26
Logan	46	25	1	50	21	52	20	51	19	50	21	49	18	48	20	48	19	46	17	47	19	50	21	48	25
Lone Tree	53	99	1	49	83	52	78	52	76	53	75	54	81	58	76	61	77	50	77	58	76	63	78	47	58
Meadow	69	34	2	75	23	79	17	78	19	79	16	77	19	75	18	76	19	73	14	79	17	81	72	14	71
Peterson	126	56	9	127	40	135	35	132	36	135	36	132	36	132	36	132	36	132	36	132	36	132	36	132	36
Riverton	51	26	1	47	18	46	17	46	16	46	15	45	16	45	15	45	16	40	17	46	16	49	13	41	14
Stoux	89	10	1	86	7	85	8	87	7	86	7	85	8	83	10	83	9	84	8	83	9	84	8	83	9
First precinct	20	7	1	21	4	22	3	22	3	21	3	21	3	20	3	20	3	19	3	21	3	20	3	19	3
Second precinct	20	7	1	21	4	22	3	22	3	21	3	21	3	20	3	20	3	19	3	21	3	20	3	19	3
Spencer	122	63	4	122	44	126	38	124	39	123	41	122	40	121	37	115	36	117	41	126	38	121	36	106	38
First ward	118	57	6	123	39	125	35	120	33	123	36	119	32	122	30	117	33	123	34	125	32	121	33	118	32
Second Ward	137	67	5	140	48	143	40	140	39	141	40	138	45	137	41	138	41	125	38	137	40	140	34	118	32
Third Ward	65	48	1	71	41	74	37	71	38	71	38	71	38	71	38	71	38	70	37	73	38	68	31	32	
Summit	28	41	1	23	39	24	35	26	36	28	33	23	37	23	39	23	39	23	39	23	39	23	39	23	32
Waterford	1498	718	39	14451	650	1510	435	1486	498	1487	494	1451	513	1471	490	1455	496	1389	470	1464	464	1507	1351	498	1390
Total	1498	718	39	14451	650	1510	435	1486	498	1487	494	1451	513	1471	490	1455	496	1389	470	1464	464	1507	1351	498	1390

CLAYTON COUNTY.

VOTING PRECINCTS	Governor		Lieutenant Governor		Secretary of State		Auditor of State		Treasurer of State		Attorney General		Supt. of Instruction		Judge Supreme Court		Clerk Supreme Court		Rept'r of State		Railroad Commissioner						
	Carroll, Rep.	Porter, Dem.	MacKehron, Pro.	Work, Soc.	Clarke, Rep.	Sheldon, Dem.	Hayward, Rep.	Anders, Dem.	Blake, Dem.	Morrow, Rep.	Curran, Dem.	Cosson, Rep.	Walters, Dem.	Devoe, Rep.	Mitchell, Dem.	Deemer, Rep.	Van Wagenen, Dem.	Evans, Rep.	Wolfe, Dem.	Garret, Rep.	Van Boskirk, Dem.	Corwall, Rep.	Harnage, Dem.	Palmer, Rep.	Dewey, Dem.	Thorne, Rep.	Jones, Dem.
Boardman	126	510	2	136	288	134	284	184	281	184	284	118	305	282	282	287	279	185	280	282	134	282	183	183	183	183	272
Buena Vista	36	37	4	87	88	28	37	37	31	37	33	28	40	35	33	38	31	36	31	38	30	38	31	38	30	37	29
Cass	139	274	21	144	181	144	188	148	178	148	178	158	183	148	182	145	178	146	179	145	175	145	175	148	188	148	181
Clayton	65	78	1	55	72	57	72	58	70	58	71	56	72	57	72	57	73	69	69	68	56	69	67	71	56	69	69
Cox Creek	64	186	4	69	131	65	129	68	129	68	129	60	136	64	130	64	131	64	130	63	125	68	68	68	138	65	127
Elk	88	63	4	78	60	72	39	78	57	79	58	78	57	78	57	84	57	71	69	72	57	78	57	72	68	78	67
Farmersburg	88	185	4	88	144	37	143	86	144	35	144	33	147	39	143	39	141	38	140	38	141	38	141	38	138	39	139
Garnaville	81	114	4	80	108	72	108	77	108	78	108	60	121	77	109	80	107	78	108	76	109	78	107	74	111	77	106
Gard	80	81	4	79	88	78	83	79	83	78	83	75	85	77	83	78	82	77	83	77	83	78	82	79	82	78	81
Grand Meadow	81	58	2	48	80	52	56	51	79	50	78	52	78	51	77	50	76	50	76	50	78	50	78	47	80	75	75
Highland	89	87	2	91	255	102	316	102	315	103	314	84	335	103	317	102	318	103	318	103	317	103	318	103	317	103	312
Jederson	102	85	16	6	92	82	105	51	108	49	104	51	102	82	103	50	92	47	104	47	103	48	103	48	108	52	108
Ledomillo	74	118	1	75	108	77	108	74	108	74	108	74	108	78	108	75	108	73	108	75	108	74	108	76	108	73	109
Mallery	138	33	1	140	31	140	32	140	32	139	31	139	31	138	32	139	31	139	31	139	31	137	32	139	31	139	32
Marion	80	72	1	82	64	78	67	78	61	78	61	78	61	74	62	78	65	70	60	75	60	73	61	90	73	59	51
First precinct	211	188	2	205	165	202	167	203	166	200	167	201	171	201	171	199	166	200	169	197	162	196	165	205	164	181	166
Second Precinct	68	45	1	67	38	67	37	37	37	37	37	37	37	37	37	37	37	37	37	37	37	37	37	37	37	35	63
Millville	188	283	1	180	216	190	219	180	213	182	213	185	216	190	214	189	214	190	214	190	214	191	213	188	221	188	207
Monona	44	102	1	41	80	42	88	44	88	44	88	38	103	40	89	41	88	41	88	40	86	41	98	39	100	40	98
Read	114	121	1	113	112	114	107	110	109	111	109	109	111	111	109	109	109	107	107	110	109	112	108	106	97	133	97
Sperry	75	183	1	75	166	76	165	75	167	75	165	70	170	72	169	78	162	77	168	77	163	70	166	65	166	70	163
Volga	128	60	1	124	56	120	54	120	55	119	54	117	56	121	53	119	53	120	58	120	54	118	54	118	53	118	54
Wagner	212	2006	51	65	2158	2158	2645	2156	2628	2147	2628	1980	2006	2150	2652	2611	2153	2607	2121	2612	2121	2123	2609	2180	2635	2107	2633
Total	2152	2006	51	65	2158	2158	2645	2156	2628	2147	2628	1980	2006	2150	2652	2611	2153	2607	2121	2612	2121	2123	2609	2180	2635	2107	2633

CLINTON COUNTY.

Berlin	99	70	2	1	81	127	111	86	64	36	61	87	65	65	66	66	85	64	25	64	25	117	106	118	66	35	64
Bloomfield	117	127	1	1	131	119	111	86	64	36	61	87	65	65	66	66	85	64	25	64	25	117	106	118	66	35	64
Brookfield	87	70	---	---	80	77	82	71	82	77	82	75	83	74	81	94	80	74	82	75	82	75	80	84	60	40	95
Center	49	101	---	---	48	98	42	99	42	99	42	98	42	98	42	98	41	99	40	98	42	99	42	95	40	95	40
Clinton	165	208	1	15	160	190	169	179	151	196	156	185	148	193	158	177	151	180	189	202	156	181	158	208	146	178	183
First precinct	152	212	7	8	145	192	151	186	151	186	148	181	138	202	150	180	151	181	148	180	144	183	146	180	179	204	182
Second precinct	184	236	4	17	188	238	178	194	178	194	178	190	166	206	161	190	166	190	156	177	196	177	196	170	181	201	180
Third precinct	228	287	---	---	248	210	228	174	246	204	287	177	218	248	246	208	251	208	243	252	201	255	174	263	259	194	179
Fourth Ward	171	249	---	---	178	228	189	219	182	221	182	219	182	232	181	216	177	201	165	236	175	216	181	209	261	241	183
Fifth Ward	102	188	2	8	95	175	95	174	94	176	98	175	75	199	96	170	90	170	85	176	91	166	92	166	132	202	65
Sixth Ward	212	293	---	---	226	190	220	189	228	193	222	188	189	229	218	198	207	190	183	222	215	192	209	188	249	278	113
Seventh Ward	117	135	5	11	112	143	109	114	108	124	122	116	104	126	106	117	112	103	93	128	107	117	108	115	140	144	71
Eighth Ward	142	157	3	90	146	149	147	186	147	138	143	189	137	150	142	139	141	137	133	149	141	138	144	136	158	159	181
Ninth Ward	77	133	1	7	75	120	75	121	78	119	75	120	78	120	77	115	77	116	71	123	75	117	75	117	89	124	63
Tenth Ward	68	132	---	---	64	123	62	118	64	119	61	116	60	120	60	119	62	117	58	123	62	118	62	115	73	115	96
Eleventh Ward	70	228	1	30	66	217	72	210	69	207	72	208	64	214	67	212	74	201	67	209	72	208	71	206	97	216	65
Twelfth Ward	121	64	1	---	107	80	107	79	119	78	106	92	84	107	79	103	90	90	81	104	83	103	106	94	79	94	50
Thirteenth Ward	63	113	---	---	59	95	60	91	61	93	60	91	61	93	60	92	58	91	55	97	59	93	58	94	53	92	32
Fourteenth Ward	217	201	8	7	209	278	219	235	208	274	208	275	200	280	205	276	202	270	175	304	190	276	196	275	209	273	194
Fifteenth Ward	192	46	1	2	113	48	113	46	118	45	114	43	110	48	111	45	112	44	108	60	113	42	114	42	112	47	
Sixteenth Ward	108	148	---	---	102	124	108	122	108	123	108	123	106	126	108	121	109	121	104	128	101	121	93	127	108	126	101
Seventeenth Ward	42	72	---	---	42	69	42	61	40	60	40	61	40	60	40	61	40	60	40	61	40	60	40	60	40	60	40
Eighteenth Ward	27	106	---	---	28	103	28	102	29	101	28	102	28	101	28	102	28	101	28	102	28	102	28	101	29	104	27
Nineteenth Ward	58	36	---	---	55	36	58	35	58	34	54	53	33	58	33	54	33	58	35	54	32	53	54	32	51	32	61
Twentieth Ward	158	97	---	---	155	93	157	92	158	93	151	96	146	166	156	92	150	91	124	118	153	94	156	90	158	91	143
Twenty-first Ward	81	141	1	---	74	132	74	132	73	133	73	133	73	135	74	132	73	132	74	136	140	133	132	126	79	122	94
Twenty-second Ward	120	161	2	---	116	154	114	154	115	157	107	158	116	154	114	158	111	152	111	154	115	152	111	152	118	152	112
Twenty-third Ward	103	198	1	---	104	187	107	183	107	183	107	183	108	184	108	184	108	183	117	178	103	181	108	181	101	183	104
Twenty-fourth Ward	31	29	1	2	30	27	32	26	32	25	32	26	29	25	31	24	32	25	27	31	24	32	25	31	25	32	24
Twenty-fifth Ward	19	92	---	---	17	91	17	89	16	91	15	90	16	90	16	91	14	92	16	91	14	92	16	89	16	90	
Twenty-sixth Ward	79	200	1	2	74	187	74	181	73	185	74	181	73	180	75	178	78	180	77	180	77	180	77	180	77	183	67
Twenty-seventh Ward	74	104	---	---	70	101	70	102	71	99	71	100	71	99	71	70	69	99	68	104	72	99	71	100	71	96	76
Twenty-eighth Ward	3402	4632	42	153	3238	4231	3268	4194	3238	4194	3238	4194	3280	4429	3280	4429	3280	4142	3268	4142	3268	4142	3275	4153	3284	4031	3593
Total	3402	4632	42	153	3238	4231	3268	4194	3238	4194	3238	4194	3280	4429	3280	4429	3280	4142	3268	4142	3268	4142	3275	4153	3284	4031	3593

CRAWFORD COUNTY.

VOTING PRECINCTS	Governor		Lieutenant Gov. ernor		Secretary of State		Auditor of State		Treasurer of State		Attorney General		Supt. Public Instruction		Judge Supreme Court			Clerk Su- preme Court		Rep'y'r Su- preme Court		Railroad Com- missioner				
	Porter, Dem.	Mac Eachron, Pro.	Clark, Rep.	Sheldon, Dem.	Hayward, Rep.	Anders, Dem.	Bleakly, Rep.	Blake, Dem.	Morrow, Rep.	Curran, Dem.	Cosson, Rep.	Walters, Dem.	Deemer, Rep.	Van Wagenen, Dem.	Evans, Rep.	Wolfe, Dem.	Garrett, Rep.	Van Boskirk, Rep.	Cornwall, Rep.	Harnage, Dem.	Palmer, Rep.	Dewey, Dem.	Thorne, Rep.	Jones, Dem.		
Boyer	40	61	43	75	45	57	47	56	45	55	49	58	44	56	43	56	43	54	45	56	41	57	41	58	41	55
Charter Oak	121	163	117	162	120	149	121	147	116	132	118	132	120	139	116	123	145	120	130	147	121	147	117	143	58	41
Denison	56	53	54	54	54	52	54	52	51	51	53	53	54	52	54	52	53	51	55	51	54	52	53	58	48	48
Denison city																										
First Ward	114	78	112	71	112	69	114	67	114	67	116	66	109	70	115	65	113	64	112	64	112	66	109	62	82	62
Second Ward	72	108	4	77	94	80	79	91	81	92	76	96	76	91	75	92	78	88	78	90	77	83	82	88	88	88
Third Ward	145	135	5	145	118	147	115	146	114	144	119	141	118	140	119	140	114	144	113	146	114	139	115	149	109	109
East Boyer	52	69	56	54	57	53	58	51	57	53	56	53	56	53	54	53	57	53	54	54	52	53	54	58	53	
Goodrich	41	77	41	73	43	71	43	71	45	69	43	71	44	70	44	70	44	70	44	70	44	70	42	72	44	69
Hanover	40	99	37	95	39	94	40	91	40	93	40	94	38	95	38	95	38	94	39	92	37	94	42	89	89	
Hays	24	90	22	90	24	90	24	90	24	90	24	92	23	92	23	90	23	90	23	90	22	89	90	91	91	
Lona	20	136	18	116	18	113	18	114	16	115	17	117	16	117	16	114	17	113	20	111	17	108	18	100	100	
Jackson	38	92	39	89	40	87	40	88	39	88	38	90	40	87	39	87	40	87	40	87	38	89	94	83	83	
Kilron	78	82	79	80	84	80	85	78	81	78	81	78	81	78	81	78	81	78	81	78	81	78	81	81	81	
Milford	72	98	70	90	70	95	71	90	71	89	68	90	70	88	69	90	68	89	69	88	69	84	83	81	81	
Morgan	25	98	1	92	95	94	95	94	92	95	91	97	92	95	92	96	91	95	93	95	94	91	82	75	82	
Nashabokun	139	170	1	132	137	163	139	157	133	138	132	138	122	134	133	144	139	165	142	139	165	140	133	131	131	
Paradise	48	68	1	49	65	62	61	62	60	62	61	65	62	61	62	60	62	61	62	60	61	60	61	61	61	
Schleswig	43	165	40	160	41	137	43	155	40	156	31	162	39	151	41	134	41	150	41	155	43	153	49	150	40	
Soldier	17	104	16	98	16	98	16	99	16	101	16	102	17	98	16	98	16	98	15	97	15	98	15	95	95	
Stockholm	91	56	2	90	52	93	61	90	53	89	54	91	54	87	53	86	51	87	50	87	50	87	50	85	85	
Union	118	137	4	119	123	119	115	123	117	119	117	119	115	117	116	118	119	116	118	115	117	116	118	114	124	
Vall	68	145	2	64	130	64	131	63	132	63	130	61	130	62	130	65	130	64	129	63	129	64	128	71	124	
Washington	53	81	1	51	73	55	72	53	71	55	52	68	51	67	52	68	55	69	57	68	55	69	56	66	66	
West Side	43	88	1	49	79	51	74	54	75	50	78	51	76	52	75	49	77	50	76	52	75	50	80	76	67	
Willow	63	46	1	60	47	60	45	60	45	59	56	47	58	45	53	46	59	45	58	45	58	46	57	46	46	
Total	1611	2436	23	1625	2349	1697	2202	1667	2193	1660	2007	1633	2240	1627	2115	1695	2202	1631	2165	1644	2175	1606	2200	1670	1971	

DAVIS COUNTY—CONTINUED

VOTING PRECINCTS	Governor		Lieutenant Gov.		Secretary of State		Auditor of State		Treasurer of State		Attorney General		Supl. Public Instruc.		Judge Supreme Court		Clerk preme Court		Rep'tr Su. preme Court		Railroad Com-missioner						
	Carroll, Rep.	Porter, Dem.	MacEachron, Pro.	Work, Soc.	Clarke, Rep.	Sheldon, Dem.	Hayward, Rep.	Anders, Dem.	Blake, Dem.	Morrow, Rep.	Curran, Dem.	Cosson, Rep.	Walters, Dem.	Deyce, Rep.	Mitchell, Dem.	Deemer, Rep.	Van Wageningen, Dem.	Hvans, Rep.	Wolfe, Dem.	Garrett, Rep.	Van Roskirk, Dem.	Cornwall, Rep.	Harnegel, Dem.	Palmer, Rep.	Dewey, Dem.	Thorne, Rep.	Jones, Dem.
Roscoe	54	40			49	42	51	42	49	50	47	48	44	50	42	50	42	46	42	47	49	42	49	44	44	47	38
Salt Creek	77	91			1	30	35	60	88	59	86	83	83	88	88	60	86	86	86	60	84	85	58	85	86	87	87
Soap Creek	81	86			7	78	82	80	78	80	76	80	79	79	79	80	76	78	80	76	80	78	77	79	75	77	77
Union	112	128			1	98	121	97	124	94	119	94	120	94	120	94	120	94	124	96	123	96	132	90	119	90	119
West Grove	73	88			2	70	87	67	86	66	84	88	68	85	85	64	84	85	84	65	84	65	82	86	83	80	80
Wyacondah	110	120			1	109	120	110	119	109	130	100	126	109	119	108	116	108	120	107	119	108	130	97	119	97	119
Total	1529	1367	20	21	1232	1499	1362	1519	1370	1508	1342	1546	1380	1447	1352	1552	1385	1469	1344	1505	1381	1500	1335	1475	1316	1400	

DECATUR COUNTY.

Bloomington	77	53	1	5	80	49	82	46	80	48	71	49	78	48	79	49	80	47	80	47	76	50	77	49	80	48	77	47	
Burrell																													
Terre Haute precinct	51	50		3	53	45	52	45	65	43	54	37	56	42	55	43	56	41	56	42	57	42	57	42	54	44	53	41	
Davis City precinct	56	62	1	5	51	60	53	68	53	57	61	59	54	57	54	58	53	53	51	57	53	57	53	59	53	57	53	57	
Center	71	92		2	88	71	89	71	88	72	87	66	83	70	89	72	87	71	85	69	87	88	69	88	68	90	77	90	
Decatur	114	117		3	115	106	114	106	114	108	114	108	109	107	108	119	107	101	101	117	119	119	119	120	108	110	113	113	
Eden	87	85		1	84	85	82	84	87	82	84	82	84	85	80	82	81	83	80	84	80	80	80	85	80	82	80		
Fayette	277	183		8	7	243	133	231	131	255	233	131	255	135	232	132	253	136	259	130	251	133	252	132	252	133	252	133	
Franklin	132	54		2	120	47	131	45	131	45	131	44	126	47	128	45	126	44	122	44	117	53	122	46	127	47	127	46	
Garden Grove																													
Garden Grove precinct	109	73		6	116	60	117	57	117	58	117	57	108	66	118	57	113	63	113	57	111	63	113	55	119	70	109	51	
Grand River precinct	78	39		1	75	30	74	39	77	27	72	32	78	27	72	27	74	27	74	28	72	73	72	71	32	73	31	73	
Leroy precinct	56	47		3	57	43	56	44	55	44	54	49	54	43	54	43	53	43	47	53	44	53	44	47	51	41	51	42	
Hamilton	79	54		2	84	48	84	49	85	48	85	49	78	59	84	48	81	50	82	47	69	60	80	51	78	52	71	57	

SEMI-OFFICIAL ELECTION RETURNS BY PRECINCTS

DES MOINES COUNTY.

VOTING PRECINCTS	Governor		Lieutenant Governor	Secretary of State		Auditor of State	Treasurer of State		Attorney General	Supt. of Public Instruction		Judge Supreme Court		Clerk Supreme Court		Rep't'r Supreme Court	Railroad Commissioner											
	Porter, Dem.	MacEachron, Pro.		Work, Soc.	Clarke, Rep.		Sheldon, Dem.	Hayward, Rep.		Anders, Dem.	Bleakly, Rep.	Blake, Dem.	Korow, Rep.	Curran, Dem.	Cosson, Rep.		Walters, Dem.	Devoe, Rep.	Mitchell, Dem.	Deemer, Rep.	Van Wagenen, Dem.	Evans, Rep.	Wolfe, Dem.	Garrett, Rep.	Van Boekirk, Dem.	Cornwall, Rep.	Harnagel, Dem.	Palmer, Rep.
Augusta	36	39	1	36	35	35	34	36	35	34	34	34	35	35	34	34	35	35	35	35	35	35	35	35	35	35	35	35
Benton	32	32	1	32	31	31	31	31	31	31	31	31	31	31	31	31	31	31	31	31	31	31	31	31	31	31	31	31
Concordia	144	97	21	137	141	141	141	141	141	141	141	141	141	141	141	141	141	141	141	141	141	141	141	141	141	141	141	141
Danville	208	200	8	210	197	197	197	197	197	197	197	197	197	197	197	197	197	197	197	197	197	197	197	197	197	197	197	197
Franklin	95	101	1	98	106	101	97	102	92	110	90	104	90	100	91	94	90	102	91	101	91	101	91	101	91	101	91	101
Huron	66	41	3	68	33	33	33	33	33	33	33	33	33	33	33	33	33	33	33	33	33	33	33	33	33	33	33	33
Jackson	11	23	1	11	12	12	11	12	12	12	12	12	12	12	12	12	12	12	12	12	12	12	12	12	12	12	12	12
Pleasant Grove	73	69	1	71	65	69	69	68	68	68	68	68	68	68	68	68	68	68	68	68	68	68	68	68	68	68	68	68
Tama	32	46	1	33	40	32	42	32	42	32	42	32	42	32	42	32	42	32	42	32	42	32	42	32	42	32	42	32
Union	132	91	6	131	84	132	82	131	83	131	83	131	83	131	83	131	83	131	83	131	83	131	83	131	83	131	83	131
Washington	72	114	2	72	106	75	106	71	100	70	111	74	104	71	110	74	106	71	107	72	108	70	109	72	107	70	108	70
Yellow Springs	262	96	26	257	84	261	79	255	86	256	85	261	87	259	83	258	82	257	80	256	80	256	80	256	80	256	80	256
Burlington	84	104	1	83	95	40	80	88	80	86	90	28	104	36	89	80	87	87	87	87	86	83	86	83	89	86	83	
First ward—First precinct	169	357	2	167	322	108	316	205	320	106	338	58	377	210	318	314	307	307	310	311	311	309	314	306	300	285	300	
Second ward—First precinct	207	247	1	202	249	215	252	253	205	206	238	174	230	217	218	212	210	214	234	216	248	239	274	192	236	274	192	
Third ward—First precinct	53	225	1	51	46	209	44	204	42	211	36	218	43	207	43	207	45	198	44	208	43	205	61	208	43	187	34	
Fourth ward—First precinct	135	172	1	132	153	135	148	139	148	119	151	111	171	117	153	119	149	130	143	124	142	122	143	122	159	114	145	
Fifth ward—First precinct	72	180	1	75	132	75	132	77	151	78	151	62	165	71	153	73	151	77	151	77	149	57	149	57	159	72	144	
Sixth ward—First precinct	137	186	8	138	164	163	165	171	155	160	167	138	193	166	163	165	163	160	167	163	160	165	161	166	160	140	155	
Seventh ward—First precinct	103	208	1	102	180	109	183	108	181	106	184	79	208	108	181	108	179	108	182	101	181	105	180	111	193	201	168	
Eighth ward—First precinct	102	97	1	104	81	102	83	104	81	104	81	90	105	80	105	80	105	79	105	81	108	81	108	81	109	90	100	
Ninth ward—First precinct	111	174	3	113	132	122	150	128	151	127	150	99	161	118	152	124	119	144	111	132	130	145	122	165	88	144		
Tenth ward—First precinct	134	160	3	133	142	137	138	137	131	131	131	131	131	131	131	131	131	131	131	131	131	131	131	131	131	131	131	
Eleventh ward—First precinct	167	201	2	166	172	167	169	167	169	167	169	167	169	167	169	167	169	167	169	167	169	167	169	167	169	167	169	
Twelfth ward—First precinct	129	185	2	127	161	126	166	126	166	126	166	126	166	126	166	126	166	126	166	126	166	126	166	126	166	126	166	
Thirteenth ward—First precinct	157	185	2	156	184	155	184	155	184	155	184	155	184	155	184	155	184	155	184	155	184	155	184	155	184	155	184	
Total	9761	3798	94	879	2741	3399	2769	3326	2767	3337	2721	3322	2924	3723	2883	3369	2752	3290	2760	3331	2731	3276	2851	3512	2431	3115		

DICKINSON COUNTY.

Center Grove	286	128	11	4	284	97	291	83	287	88	288	88	287	46	88	288	84	286	61	272	77	282	78	285	77	272	86	269	80
Diamond Lake	43	19	1	9	43	18	45	16	44	13	47	13	46	11	51	12	45	11	46	13	43	15	45	15	46	14	36	15	44
Excelsior	61	15	1	1	52	11	53	11	54	11	53	11	51	11	51	17	53	16	35	11	47	12	52	15	50	11	49	12	43
Lakeville	36	19	2	1	35	16	36	15	34	16	37	21	36	16	37	17	38	16	35	17	33	16	39	17	34	16	32	17	33
Lloyd	81	43	1	1	81	24	88	25	86	21	92	21	85	28	83	19	79	20	80	28	80	28	81	28	84	28	78	20	73
Milford	90	49	4	3	80	35	88	31	84	33	83	33	83	33	83	31	85	31	86	31	79	28	81	30	88	29	80	29	80
Okeboff	102	47	2	1	90	45	102	40	101	38	100	40	102	40	102	39	106	39	103	31	108	31	101	30	108	31	99	40	88
Richland	45	19	1	1	43	13	42	13	42	13	42	13	42	13	42	13	43	13	44	12	42	11	41	13	43	12	42	11	40
Silver Lake	113	79	1	1	103	55	110	59	107	59	105	61	100	61	100	61	104	61	103	57	96	56	104	56	104	56	111	46	66
Split Lake	66	33	1	1	60	28	63	24	61	25	65	24	63	24	63	25	69	25	60	24	58	24	61	24	69	24	58	24	61
Superior	73	41	1	1	77	32	79	28	83	26	76	28	75	31	73	28	77	32	76	26	77	26	78	26	75	26	73	25	73
Westport	22	31	1	1	23	26	24	24	24	22	22	22	22	22	22	22	22	22	22	22	22	22	22	22	24	20	27	22	26
Total	1006	512	25	81	860	411	1021	387	1012	361	1007	370	994	386	993	379	1000	348	949	343	962	354	1005	340	931	358	957	340	340

DUBUQUE COUNTY.

Cascade	47	161	4	4	41	141	42	139	48	136	48	137	53	131	43	138	44	139	44	135	43	138	43	133	43	138	41	136	46	133	
Center	39	86	1	1	39	81	38	79	37	81	38	75	38	81	37	81	38	80	37	81	38	80	37	81	37	81	38	79	37	79	
Concord	37	132	1	1	36	132	36	133	37	125	36	121	34	135	33	123	33	125	33	123	32	120	33	122	34	117	34	118	31	118	
Dodge	30	108	1	1	28	99	28	101	27	100	25	102	28	98	25	100	27	100	27	100	26	101	26	101	26	100	29	101	23	97	
Dubuque township	66	147	6	6	66	135	69	134	68	131	68	133	66	137	68	133	67	133	67	132	67	131	68	135	69	131	63	131	63	132	
Dubuque city—																															
First ward—First precinct	72	265	2	2	68	241	72	264	69	256	67	240	1	240	67	240	13	233	66	230	68	235	65	237	12	229	68	236	68	236	
Second precinct	62	297	2	2	61	256	61	248	64	250	66	249	54	260	65	249	66	246	64	244	65	244	65	246	67	245	61	241	61	241	
Third ward—																															
First precinct	46	269	1	1	45	199	48	193	47	198	48	197	48	199	48	187	47	182	47	182	46	179	51	180	50	179	56	184	42	175	
Second precinct	186	359	8	8	193	393	198	320	194	322	203	317	184	343	200	319	206	310	193	314	202	313	203	311	203	311	203	311	203	311	
Third ward—																															
First precinct	61	228	2	2	66	194	67	191	68	187	58	187	49	207	68	185	65	182	69	185	69	185	68	181	66	177	82	191	63	167	
Second precinct	60	297	1	1	53	271	62	269	65	266	61	269	43	283	43	283	43	282	43	282	43	282	43	283	43	282	43	283	43	283	
Third precinct	71	375	2	2	68	336	64	339	69	332	68	331	65	348	76	330	83	333	75	324	80	330	80	333	85	338	85	338	64	338	
Fourth ward—																															
First precinct	155	291	2	2	141	243	153	237	151	238	149	237	138	266	147	250	156	228	149	234	153	233	159	247	157	247	141	228	141	228	
Second precinct	198	187	4	4	184	161	148	149	147	150	147	150	147	150	147	150	146	149	149	149	149	149	149	149	149	149	149	149	149	144	
Third precinct	180	304	2	2	9	322	175	172	260	168	259	170	230	136	235	165	268	167	260	160	257	165	258	165	261	177	280	148	246		
Fifth ward—																															
First precinct	85	319	1	1	84	285	90	290	91	287	91	287	71	307	88	290	94	282	90	280	94	280	94	280	91	277	121	300	79	283	
Second precinct	88	405	1	1	56	104	864	118	356	108	351	104	353	78	381	106	372	110	347	109	342	110	350	105	355	146	380	77	319		
Third precinct	186	419	2	2	84	148	369	138	344	130	377	139	358	146	343	146	339	145	343	146	339	145	343	145	343	145	343	91	313		
Fourth precinct	84	361	2	2	88	327	87	336	89	321	86	325	70	350	87	323	91	318	91	317	91	317	91	317	91	317	139	376	82	272	
Iowa	27	77	1	1	26	70	23	73	23	71	23	71	22	71	23	71	23	72	23	73	23	70	23	70	24	70	23	70	23	69	

DUBUQUE COUNTY—CONTINUED

VOTING PRECINCTS	Governor		Lieutenant Governor		Secretary of State		Auditor of State		Treasurer of State		Attorney General		Supt. of Instruction		Judge Supreme Court		Clerk Supreme Court		Rep't'r Supreme Court		Railroad Commissioner								
	Carroll, Rep.	Porter, Dem.	MacEachron, Pro.	Work, Soc.	Clarke, Rep.	Sheldon, Dem.	Hayward, Rep.	Anders, Dem.	Blakey, Rep.	Blake, Dem.	Morrow, Rep.	Curran, Dem.	Cosson, Rep.	Walters, Dem.	Devoe, Rep.	Mitchell, Dem.	Deemer, Rep.	Van Wageningen, Dem.	Evans, Rep.	Wolfe, Dem.	Garrett, Rep.	Van Boeckirk, Dem.	Cornwall, Rep.	Harnagel, Dem.	Palmer, Rep.	Dewey, Dem.	Thorne, Rep.	Jones, Dem.	
Jefferson	92	166	---	---	1	92	161	90	161	88	163	91	162	90	164	88	161	88	163	91	160	88	161	88	163	89	162	91	160
Liberty	5	121	---	---	---	6	114	7	113	6	112	5	112	8	111	6	109	6	111	6	110	6	110	7	110	5	108	7	108
Mosalem	17	79	---	---	---	19	72	10	74	17	73	16	73	16	73	16	72	16	71	17	73	16	70	15	72	15	71	15	71
New Wine	---	---	---	---	---	---	---	---	---	---	---	---	---	---	---	---	---	---	---	---	---	---	---	---	---	---	---	---	---
Dyersville precinct	50	294	---	---	---	53	266	31	267	50	269	44	277	48	270	49	264	53	250	49	265	49	263	50	264	47	265	49	265
New Vienna precinct	23	111	---	---	---	20	101	20	105	20	103	19	104	17	105	19	103	21	102	21	103	22	102	19	100	20	100	20	100
Perry	83	90	---	---	---	74	98	77	94	80	90	77	94	78	98	77	92	78	92	77	94	77	94	79	91	77	91	77	91
Prairie Creek	9	135	---	---	---	7	130	7	123	7	131	7	130	7	131	7	127	7	129	7	133	7	129	6	123	6	123	6	123
Table Mound	62	115	---	---	---	62	108	63	106	63	106	57	109	60	105	65	102	63	102	62	103	59	105	57	107	59	104	59	104
Taylor	---	---	---	---	---	---	---	---	---	---	---	---	---	---	---	---	---	---	---	---	---	---	---	---	---	---	---	---	---
Epworth precinct	76	71	---	---	---	77	62	77	64	72	64	73	60	76	65	77	64	73	64	76	65	74	68	76	65	73	63	73	63
Farley precinct	91	89	---	---	---	94	85	94	84	96	86	96	86	95	86	96	86	94	84	97	81	98	82	98	85	88	79	83	79
Vernon	23	81	---	---	---	23	81	23	84	23	83	20	86	21	83	13	81	20	82	21	81	20	82	20	84	22	79	20	79
Washington	42	82	---	---	---	39	75	39	77	40	75	39	75	38	78	39	76	37	75	39	74	38	74	38	73	38	70	38	70
Whitewater	51	156	---	---	---	51	143	50	141	53	138	68	138	53	140	50	139	48	136	49	139	52	138	51	137	51	134	51	134
Total	2240	9616	63	400	3400	3692	3533	3584	3244	367	2907	3569	3292	6159	2304	5917	2993	787	2304	5769	2335	3763	2321	3721	2532	3632	2120	5438	

EMMET COUNTY.

Armstrong	160	83	5	5	135	63	160	50	160	64	157	61	148	66	152	60	149	60	149	57	151	58	148	59	141	60	144	60	144	59
Center	87	14	---	---	---	80	12	79	78	11	82	14	83	12	78	10	77	10	79	10	79	10	78	10	62	10	51	12	42	
Denmark	114	52	---	---	---	105	49	105	107	47	164	47	164	52	102	46	100	44	103	47	105	44	105	44	62	50	100	40	48	
Ellsworth	63	10	---	---	---	62	7	61	7	62	7	60	8	60	7	58	7	57	7	57	7	58	8	51	8	53	6	6		
Emmet	62	14	---	---	---	60	11	59	7	61	7	62	8	64	5	58	10	58	7	58	8	57	8	58	9	58	8	62	4	

Estherville Twp.	1296	450	25	48	1250	967	1273	236	1275	330	1956	340	1203	391	1269	349	1221	341	1199	387	1234	334	1315	333	1196	430	1062	327	
Betherville city	128	61	4	11	113	42	116	41	114	41	114	41	118	47	118	37	113	40	113	35	114	35	114	35	119	37	124	68	
First ward	127	59	1	8	130	39	134	34	135	33	139	30	141	51	135	31	132	30	135	30	135	30	135	30	147	33	157	68	
Second ward	154	43	3	7	152	32	157	33	153	32	153	32	151	44	151	32	152	33	153	33	153	33	153	33	161	57	116	34	
Third ward	79	27	2	6	76	21	78	19	79	16	78	16	77	17	76	16	76	16	77	17	77	17	77	17	77	17	73	18	
High Lake	25	13	1	24	12	26	53	28	52	27	51	27	51	24	24	11	23	12	24	10	22	12	22	12	21	11	23	11	
Twa Lake	40	34	1	51	28	48	38	28	51	37	51	37	51	24	24	11	23	12	24	10	22	12	22	12	21	11	23	11	
Jack Creek	55	19	1	49	18	49	17	50	18	49	17	48	18	48	18	48	18	48	18	48	18	48	18	47	17	46	17	45	18
Lincoln	65	10	1	61	8	66	6	66	6	66	6	66	6	63	6	62	7	63	6	60	6	63	7	62	6	76	8	77	6
Swan Lake	54	10	1	5	54	8	53	9	53	9	53	9	52	9	53	10	53	10	54	10	54	10	58	11	68	10	52	9	
Twelve Mile Lake	1296	450	25	48	1250	967	1273	236	1275	330	1956	340	1203	391	1269	349	1221	341	1199	387	1234	334	1315	333	1196	430	1062	327	
Total	1296	450	25	48	1250	967	1273	236	1275	330	1956	340	1203	391	1269	349	1221	341	1199	387	1234	334	1315	333	1196	430	1062	327	

55 - 10R

FAYETTE COUNTY.

Audubon	51	101	1	1	78	36	78	96	78	96	77	96	78	94	77	96	80	93	80	93	77	96	86	79	93	78	83	69	86
Banks	62	62	2	1	67	40	61	59	61	59	61	59	61	59	61	59	61	59	61	59	61	59	61	59	61	59	61	59	60
Bethel	46	86	1	1	45	45	97	43	96	43	94	43	95	42	96	43	95	44	98	44	98	44	95	43	97	43	97	43	55
Center	94	87	1	1	95	45	97	43	96	43	94	43	95	42	96	43	95	44	98	44	98	44	95	43	97	43	97	43	53
Clermont	133	137	1	1	132	122	123	131	122	131	122	129	124	132	129	124	130	122	130	119	132	121	133	119	133	119	133	119	133
Dover	163	20	1	7	156	15	158	17	159	17	159	17	159	18	158	16	158	16	159	16	158	16	158	16	158	16	158	16	158
Eden	126	96	6	2	127	85	122	88	125	87	124	85	122	88	123	86	123	86	123	86	123	86	123	86	123	86	123	86	123
Fairfield	151	117	3	1	149	105	142	106	142	107	145	107	147	105	146	105	146	105	146	105	146	105	146	105	146	105	146	105	146
Fayette	145	69	21	1	155	44	157	45	156	46	152	52	152	45	154	43	152	44	152	44	152	44	152	44	152	44	152	44	152
Fremont	70	92	2	2	69	81	76	75	71	79	72	79	70	80	70	79	79	79	79	79	79	79	79	79	79	79	79	79	79
Harlan	126	64	2	1	127	53	128	58	127	56	127	57	128	56	127	57	128	56	127	55	126	57	125	56	125	56	125	56	125
Illuria	108	99	6	5	103	84	98	89	103	84	102	84	103	83	103	86	102	83	103	84	103	84	102	84	102	86	110	97	86
Jefferson	81	75	6	4	74	62	71	74	72	64	72	63	72	63	72	65	72	65	74	60	74	60	74	60	74	60	74	60	74
Oelwein	146	123	6	2	151	89	117	141	148	97	150	97	151	99	147	97	153	98	150	95	151	95	151	95	151	95	151	95	151
First ward	118	124	7	8	117	113	74	113	109	115	107	115	108	111	112	108	110	108	110	108	110	108	110	108	110	108	110	108	110
Second ward	75	156	5	17	83	126	73	141	79	131	83	127	79	138	78	127	78	134	108	140	69	104	69	104	69	104	69	104	
Third ward	118	172	2	14	124	144	106	174	135	141	138	138	124	144	125	142	123	141	135	134	124	134	135	134	135	134	135	134	
Fourth ward	38	51	1	2	36	53	34	60	35	64	36	52	37	53	36	52	36	52	36	52	36	52	36	52	36	52	36	52	
Oran	133	127	1	17	125	110	131	107	131	109	130	109	129	110	127	111	126	105	131	105	130	105	131	105	130	105	131	105	131
Pleasant Valley	66	29	6	64	23	62	22	64	21	64	21	65	21	63	23	63	23	63	23	63	23	63	23	63	23	63	23	63	23
Purnam	58	27	3	55	23	54	23	52	23	52	23	54	23	54	23	54	23	54	23	54	23	54	23	54	23	54	23	54	23
Scott	65	40	4	19	62	35	36	60	36	60	36	60	35	61	34	59	35	59	35	59	35	59	35	59	35	59	35	59	
Smithfield	81	50	1	19	82	49	86	47	82	51	83	49	85	46	81	50	82	49	82	50	82	49	82	50	82	49	82	50	82
Union	68	35	5	6	67	30	67	30	67	30	67	30	67	30	67	30	67	30	67	30	67	30	67	30	67	30	67	30	67
Westfield	85	45	5	1	85	43	85	41	87	40	85	39	83	41	87	39	86	39	86	39	86	39	86	39	86	39	86	39	86
First ward	77	34	5	5	76	27	77	28	76	27	78	27	78	27	78	27	78	27	78	27	78	27	78	27	78	27	78	27	78
Second ward	73	38	2	5	73	33	73	33	73	33	73	33	73	33	73	33	73	33	73	33	73	33	73	33	73	33	73	33	73
Third ward	148	84	4	1	141	78	142	74	146	61	147	65	143	69	147	65	149	62	149	60	148	63	132	57	144	69	143	69	143
Windsor	295	2306	108	112	2717	1501	2402	2066	2713	1863	2738	1870	2719	1906	2328	1898	2702	1842	2331	1815	2338	1858	2717	1824	2666	1919	2645	1898	
Total	295	2306	108	112	2717	1501	2402	2066	2713	1863	2738	1870	2719	1906	2328	1898	2702	1842	2331	1815	2338	1858	2717	1824	2666	1919	2645	1898	

SEMI-OFFICIAL ELECTION RETURNS BY PRECINCTS

FREMONT COUNTY—CONTINUED

VOTING PRECINCTS	Governor		Lieutenant Governor	Secretary of State	Auditor of State		Treasurer of State		Attorney General		Supt. Public Instruction		Judges Supreme Court		Clerk Supreme Court		Rep'tr Supreme Court		Railroad Commissioner							
	Porter, Dem.	MacEachron, Pro.			Clark, Rep.	Sheldon, Dem.	Hayward, Rep.	Anders, Dem.	Bleakly, Rep.	Blake, Dem.	Morrow, Rep.	Curran, Dem.	Cosson, Rep.	Walters, Dem.	Devoe, Rep.	Deemer, Rep.	Van Wagenen, Dem.	Evans, Rep.	Wolfe, Dem.	Garrett, Rep.	Van Boskirk, Dem.	Corwall, Rep.	Harnagel, Dem.	Palmer, Rep.	Dewey, Dem.	Thorne, Rep.
Sidney	288	372	3	14	268	347	367	350	268	349	266	350	297	350	270	341	271	322	264	348	262	344	267	346	267	346
Walnut	59	49	2	1	55	49	55	48	56	52	51	53	51	53	55	49	53	48	53	51	55	49	53	49	50	48
Washington No. 1	56	45	1	6	55	41	56	40	56	40	54	42	54	40	56	40	56	40	56	40	56	40	55	41	54	40
Washington No. 2	34	34	1	5	32	34	33	34	33	34	33	35	34	32	34	34	33	34	33	34	33	34	31	34	31	33
Total	1080	1077	55	40	1037	1584	1577	1540	1578	1638	1574	1599	1630	1584	1637	1563	1690	1545	1600	1570	1622	1568	1615	1570	1575	1559

GREENE COUNTY.

Bristol	71	46	1	1	68	38	71	36	62	37	68	37	71	36	69	37	70	68	36	67	68	37	68	40	69	36
Cedar	48	70	2	1	50	63	51	62	51	63	51	63	50	68	50	62	49	61	51	62	50	63	48	63	47	61
Dawson	59	41	6	6	53	39	57	39	57	39	54	40	54	39	54	40	56	38	56	38	58	37	60	35	60	31
Franklin	78	40	1	1	78	36	75	37	84	51	32	73	34	77	38	76	33	71	33	73	33	74	32	69	34	
Grant	57	23	2	1	57	17	59	17	59	17	59	17	59	17	59	17	59	17	59	17	59	17	59	16	59	16
Greenbier	94	15	2	1	87	10	88	10	88	10	88	10	88	10	88	10	88	10	88	10	88	9	73	14	85	8
Hardin	61	43	1	1	58	42	68	41	58	41	59	41	60	39	59	41	58	41	58	41	58	41	53	44	58	39
Highland	161	60	7	1	138	44	159	46	136	43	159	46	136	43	159	46	136	43	151	43	154	44	148	44	148	43
Jackson	59	41	2	1	63	32	61	28	69	29	66	28	62	28	64	29	64	28	66	27	64	27	62	28	63	25
Jefferson	121	62	6	1	130	41	127	40	128	37	127	39	127	41	127	38	126	37	115	36	127	37	125	40	121	33
Second Ward	81	51	2	2	78	35	83	33	83	33	83	31	79	36	82	32	81	30	78	30	78	30	74	34	82	30
Third Ward	131	54	12	1	133	28	143	30	147	28	130	26	139	28	139	28	142	28	131	28	131	28	130	30	139	27
Junction No. 1	164	144	5	3	153	103	138	97	185	101	184	101	174	112	181	101	190	100	179	97	181	95	183	95	171	95
Junction No. 2	60	30	3	1	64	23	63	23	63	23	63	23	64	23	63	23	63	21	61	20	60	20	68	22	64	19
Kendrick	90	34	5	1	90	20	93	13	91	13	89	19	94	13	91	13	88	13	88	13	88	13	87	15	87	15

GUTHRIE COUNTY—CONTINUED

VOTING PRECINCTS	Governor		Lieutenant Gov.		Secretary of State		Auditor State		Treasurer State		Attorney Gen.		Supt. Public Instruct.		Judge Supreme Court		Clerk Supreme Court		Rep'tr. Supreme Court		Railroad Commissioner						
	Carroll, Rep.	Porter, Dem.	Mag. Eachron, Pro.	Work, Soc.	Clark, Rep.	Sheldon, Dem.	Hayward, Rep.	Anders, Dem.	Blakey, Rep.	Blake, Dem.	Morrow, Rep.	Curran, Dem.	Cosson, Rep.	Walters, Dem.	Devoe, Rep.	Mitchell, Dem.	Deemer, Rep.	Van Wageningen, Dem.	Wolfe, Dem.	Garrett, Rep.	Van Boekirk, Dem.	Cornwall, Rep.	Harnagel, Dem.	Palmer, Rep.	Dewey, Dem.	Thorne, Rep.	Jones, Dem.
Richard—	89	61	5	5	82	52	101	47	102	48	100	48	97	54	100	47	101	47	69	100	47	100	48	96	101	101	50
Jamaica	86	18	—	—	56	15	87	14	57	14	56	14	53	16	56	15	58	14	58	14	58	14	58	14	58	15	13
Yale	55	32	2	2	69	52	10	47	64	48	62	45	69	45	59	49	49	49	49	49	49	49	49	59	63	44	
Seeley	74	63	3	3	75	54	76	51	74	52	75	51	72	56	74	50	78	46	70	49	80	46	77	49	69	58	
Stuart city—	79	40	4	1	84	52	88	28	80	31	86	29	82	85	84	23	83	23	83	23	83	23	82	78	82	84	
Second ward	30	11	—	—	30	10	30	10	30	10	30	10	30	10	30	10	30	10	30	10	30	10	29	10	28	10	
Stuart Twp.	127	164	5	—	146	134	124	142	130	153	124	158	125	163	121	157	118	152	119	149	121	151	120	154	132	117	
Thompson	32	29	—	—	32	23	32	23	32	23	32	23	32	23	32	23	32	23	32	23	32	23	32	23	32	18	
Union	260	234	7	—	268	184	201	172	233	181	200	173	237	179	238	163	234	163	235	163	237	167	236	173	232		
Valley	85	50	1	—	92	33	96	35	93	39	97	35	95	35	95	31	96	31	93	33	95	30	94	37	35		
Victory	86	50	1	—	92	33	96	35	93	39	97	35	95	35	95	31	96	31	93	33	95	30	94	37	35		
Total	2047	1440	101	15	2150	1184	2001	1105	2178	1142	2198	1111	2218	1150	2179	1112	2192	1091	2126	1092	2174	1101	2165	1094	2144	2179	

HAMILTON COUNTY.

Blairburg	64	29	4	1	67	19	70	16	63	18	69	18	67	18	71	18	65	17	67	17	67	18	67	18	64	19
Cass	55	12	—	—	52	10	63	10	63	11	62	9	52	10	54	9	54	9	54	10	54	10	54	9	51	10
Clear Lake	128	30	13	—	119	22	128	18	128	18	131	17	128	18	126	16	123	16	125	17	125	15	125	16	118	19
Elisworth	98	47	5	—	125	19	126	13	125	13	123	14	131	10	122	14	123	16	116	13	121	13	121	13	89	11
Freedom	39	21	—	—	35	21	35	19	36	19	36	19	35	19	36	19	35	19	36	19	34	18	35	18	36	15
Fremont	23	26	1	—	22	28	28	20	26	20	27	19	27	18	28	21	29	20	28	18	24	18	24	18	22	20
Hamilton	35	35	2	—	45	24	45	18	41	19	51	19	50	18	52	18	51	19	50	18	51	18	51	18	41	19
Independence	67	37	5	—	61	27	64	27	61	27	65	24	61	25	64	24	61	24	61	25	64	25	61	25	62	35
Liberty	39	29	—	—	47	19	52	13	50	18	51	13	50	13	45	17	49	11	45	11	45	11	49	10	44	19

Lincoln	146	9	146	11	146	10	148	14	145	13	148	11	145	11	160	10	150	10	150	10	138	13	146	16
Lyon	150	133	81	1	133	48	137	47	136	47	136	46	132	46	136	43	139	43	139	43	150	43	138	87
Marion	125	78	42	8	126	52	140	44	137	43	137	44	133	44	138	43	135	42	135	43	138	43	136	40
Rose Grove	40	15	3	5	35	12	39	13	35	13	38	10	36	11	36	11	37	11	37	11	36	11	40	8
Scott	82	23	3	2	96	10	108	3	106	5	104	3	108	2	106	5	107	2	107	2	102	2	110	1
Webster Twp.	34	49	8	46	38	49	26	49	29	50	27	51	26	48	26	51	26	51	26	51	26	43	25	
Webster City	60	87	3	85	56	89	48	89	48	89	47	82	55	89	47	85	47	84	46	86	47	81	85	
First Ward	83	79	6	4	126	61	100	52	99	55	99	53	105	54	98	50	97	52	96	47	92	96	47	
Second Ward	118	58	7	1	125	60	130	27	128	25	125	28	126	28	125	28	127	26	127	26	108	37	103	38
Third Ward	186	109	2	1	120	69	129	67	130	69	129	61	132	57	131	53	131	53	131	53	131	53	131	49
Fourth Ward	19	33	2	1	19	23	21	20	19	20	21	20	21	19	20	19	20	19	20	19	20	19	20	15
Fifth Ward	72	44	10	2	79	35	81	26	83	26	80	27	82	27	79	26	77	26	77	26	83	26	77	23
Williams	1684	992	148	32	1732	625	1639	580	1819	555	1824	536	1831	560	1849	586	1794	633	1759	608	1307	503	1806	457
Total	1684	992	148	32	1732	625	1639	580	1819	555	1824	536	1831	560	1849	586	1794	633	1759	608	1307	503	1806	457

HANCOCK COUNTY.

Amsterdam	136	35	2	131	24	138	19	137	20	135	20	138	18	141	16	128	17	123	17	133	17	137	17	121	16	
Avery	89	47	1	91	31	91	28	88	29	83	28	83	29	83	28	86	27	82	27	82	27	83	27	83	29	
Bingham	68	39	1	67	14	67	14	67	14	67	14	67	14	67	14	66	14	66	14	66	14	67	14	67	17	
Boone	25	18	1	26	8	26	8	26	8	26	8	26	8	26	8	25	8	25	8	25	8	26	8	26	17	
Britt	197	80	13	208	63	213	51	205	54	208	50	202	59	229	48	202	48	199	49	203	48	179	49	194	60	
Concord	149	130	13	154	38	166	33	156	32	170	33	160	39	184	37	170	37	165	36	168	36	167	36	138	61	
Corwith	53	16	2	55	15	56	15	55	15	55	15	55	15	56	15	55	15	55	15	55	15	55	15	55	6	
Crystal	13	9	2	14	4	14	4	14	4	14	4	14	4	14	4	13	4	13	4	13	4	14	4	14	5	
Eli	71	22	1	69	15	73	15	69	15	70	16	70	16	73	15	68	15	68	15	68	15	68	15	68	9	
Ellington	40	28	1	40	20	44	15	44	15	42	16	41	18	43	13	42	14	43	14	43	14	44	14	44	5	
Erin	44	41	1	44	23	43	22	44	23	44	23	40	26	55	25	42	25	42	25	42	25	43	25	43	6	
Garfield	46	22	1	46	16	47	14	47	13	46	14	45	14	46	14	45	14	45	14	45	14	46	14	46	17	
German	37	35	8	45	27	47	24	47	24	45	24	46	24	46	24	44	23	44	23	44	23	45	23	43	12	
Madison	79	41	1	68	35	72	34	72	34	70	34	70	36	89	31	72	33	67	30	70	32	68	33	67	29	
Magor	44	41	1	44	17	47	10	47	10	46	10	44	16	51	6	46	7	46	7	46	7	47	6	49	6	
Orchel	44	25	1	39	21	44	17	43	17	41	17	44	16	49	16	40	17	39	16	42	17	39	18	41	16	
Twin Lake	1221	681	43	4	1290	605	1290	446	1265	444	1256	444	1268	478	1408	411	1234	422	1148	890	1254	423	1267	425	1176	490
Total	1221	681	43	4	1290	605	1290	446	1265	444	1256	444	1268	478	1408	411	1234	422	1148	890	1254	423	1267	425	1176	490

HARDIN COUNTY.

VOTING PRECINCTS	Governor		Lieutenant Gov.		Secretary of State		Auditor of State		Treasurer of State		Attorney General		Supt. of Indus. & Education		Judges Supreme Court			Clerk Supreme Court		Rep't. Supreme Court		Railroad Commissioner							
	Carroll, Rep.	Porter, Dem.	MacEachron, Pro.	Work, Soc.	Clarke, Rep.	Sheldon, Dem.	Hayward, Rep.	Anders, Dem.	Bleakly, Rep.	Blake, Dem.	Morrow, Rep.	Curran, Dem.	Cosson, Rep.	Walters, Dem.	Devoe, Rep.	Mitchell, Dem.	Deemer, Rep.	Van Wargenen, Dem.	Evans, Rep.	Wolfe, Dem.	Garrett, Rep.	Van Boskir, Dem.	Cornwall, Rep.	Harnage, Dem.	Palmer, Rep.	Dewey, Dem.	Thorne, Rep.	Jones, Dem.	
Alden	172	84			2	180	50	183	47	185	44	184	45	177	151	45	170	46	168	50	175	44	178	44	180	47	172	40	
Buckeye	44	64	0			45	52	50	51	52	46	49	50	49	50	47	50	46	45	47	49	50	47	45	46	45	47	20	
Clay	67	23	2			13	45	48	94	36	94	35	37	37	38	33	36	34	33	35	31	32	32	30	31	31	33	20	
Concord	58	12	4			88	5	90	94	36	94	35	37	37	38	33	36	34	33	35	31	32	32	30	31	31	33	25	
Eldora city																												18	
First ward	38	29	11			52	20	36	16	58	16	56	16	59	19	55	16	54	17	54	15	57	15	47	15	15	54	14	
Second Ward	94	59	13	5		81	30	56	24	87	22	84	25	87	30	86	26	85	26	83	24	81	23	73	20	71	26	20	
Third Ward	45	35	12			49	27	50	23	49	23	53	25	51	22	51	22	51	21	50	22	49	21	43	21	43	28	25	
Fourth Ward	59	37	18			65	30	72	25	72	24	71	24	74	28	69	20	67	21	75	18	68	21	60	23	69	26	26	
Eldora Twp.	33	42	17	2		45	30	40	17	42	31	42	30	44	29	44	29	44	29	44	27	44	28	40	29	56	26	18	
Hills	40	43	6			46	31	47	25	51	24	50	25	50	24	50	24	49	25	51	22	50	21	49	21	49	21	17	
Etina	122	210	4	2		144	183	150	158	148	166	148	161	141	163	146	155	149	154	146	157	148	156	114	114	186	170	8	
Grant	34	13	1			40	8	37	8	38	8	43	8	35	10	41	8	35	29	35	9	43	8	33	11	33	8	8	
Hardin	68	43	9	1		79	34	84	21	83	22	79	21	85	20	79	21	72	20	80	19	77	19	86	21	83	18	18	
Iowa Falls																												18	
First Ward	51	67	4	1		109	29	116	22	116	23	113	22	104	34	112	28	108	26	103	22	109	22	93	31	101	24	24	
Second Ward	54	56	1	2		79	42	89	39	79	38	82	37	76	49	81	38	80	37	79	33	79	32	88	36	74	29	29	
Third Ward	53	56	1	1		83	39	92	19	86	30	89	20	81	18	92	18	85	18	85	20	94	17	86	17	80	23	23	
Fourth Ward	19	32	1	3		21	18	20	14	20	14	20	13	18	16	15	18	14	20	14	13	13	13	13	15	16	16	16	
Jackson	68	29	6	3		64	35	72	18	73	19	72	18	73	19	68	17	70	19	69	16	67	17	64	20	75	19	19	
Preasant	68	31	10			65	43	68	38	71	37	70	28	69	40	69	39	67	38	64	35	69	34	72	32	64	33	37	
Providence	68	31	10			77	23	81	24	81	23	82	24	80	21	81	25	80	23	78	24	77	23	82	32	66	32	34	
Sherman	104	75	24	1		123	48	128	36	127	34	123	33	122	34	123	33	121	30	119	33	119	33	117	32	119	33	33	
Tipton	106	61	14	1		116	39	119	32	117	34	118	33	113	33	113	33	108	31	116	31	111	29	89	30	121	63	63	
Union	98	16	23			116	54	125	44	122	44	123	43	123	44	115	43	107	40	119	42	118	41	107	42	119	41	41	
Whitten	33	28	3			41	16	48	10	48	9	43	19	43	11	44	9	45	8	44	10	43	10	38	9	46	13	13	
Total	1612	1871	218	24		1898	877	1920	764	1988	765	1979	761	1889	808	1954	756	1800	741	1853	763	1935	712	1909	718	1896	700	1890	773

SEMI-OFFICIAL ELECTION RETURNS BY PRECINCTS

HENRY COUNTY—CONTINUED

VOTING PRECINCTS	Governor		Lieutenant Governor		Secretary of State		Auditor of State		Treasurer of State		Attorney General		Supt. Public Instruction		Judge Supreme Court			Clerk Supreme Court		Rep'tr Supreme Court		Railroad Commissioner		
	Porter, Dem.	Mac Eachron, Pro.	Clark, Rep.	Sheldon, Dem.	Hayward, Rep.	Anders, Dem.	Blake, Dem.	Morrow, Rep.	Curran, Dem.	Conson, Rep.	Walters, Dem.	Devoe, Rep.	Deemer, Rep.	Van Wagenen, Dem.	Evans, Rep.	Wolfe, Dem.	Garrett, Rep.	Van Boskirk, Dem.	Cornwall, Rep.	Harnagel, Dem.	Palmer, Rep.	Dewey, Dem.	Thorne, Rep.	Jones, Dem.
New London	183	234	189	206	205	206	191	186	209	190	217	189	186	187	203	181	208	181	206	189	206	187	200	
Rome	95	42	85	37	95	26	39	25	38	24	39	25	36	24	36	24	37	26	36	27	35	27	34	
Salem	178	59	177	40	180	47	178	47	178	49	175	50	178	50	163	45	174	48	170	48	142	55	163	
Scott	202	114	186	98	169	95	198	95	193	98	204	97	195	97	192	93	195	97	193	98	192	102	185	
Tippecanoe	97	32	93	31	94	31	93	30	94	29	94	31	92	31	93	31	91	32	31	31	32	32	89	
Trenton	105	78	99	76	99	77	98	76	97	77	93	97	74	97	74	97	74	98	74	98	74	99	72	
Wayne	171	36	178	30	179	28	177	27	175	32	177	28	175	29	174	27	178	28	175	29	165	37	169	
Total	2044	1461	18	1863	1356	2016	1272	2016	1288	1962	1301	1085	1391	1391	1236	1393	1393	1966	1206	1971	1324	1929	1213	

HOWARD COUNTY.

Atton—	64	144	2	65	133	63	138	63	137	64	128	63	132	61	131	60	134	61	132	61	135	60	133
First precinct	1	35	1	17	32	13	33	13	32	15	32	13	33	16	31	16	30	17	32	16	33	16	34
Second precinct	1	35	1	17	32	13	33	13	32	15	32	13	33	16	31	16	30	17	32	16	33	16	34
Ablon	79	30	4	80	25	32	81	26	81	25	80	24	78	25	80	24	76	25	80	24	76	26	74
Chester	108	42	2	98	41	99	40	99	40	100	40	99	42	98	41	97	39	98	38	100	39	43	93
Cresco	71	72	4	77	68	62	62	69	62	68	62	67	63	67	62	67	59	67	62	66	61	62	66
First ward	113	36	4	113	37	115	34	120	31	118	31	121	32	119	32	118	30	118	31	116	30	119	30
Second ward	117	89	3	117	89	132	66	131	69	130	71	132	66	131	67	131	67	131	66	131	66	132	73
Third ward	168	24	22	178	19	175	21	178	20	176	21	179	20	176	20	172	21	172	21	176	21	171	21
Forest City	63	116	28	62	111	63	110	65	107	61	112	64	109	63	109	61	111	62	106	62	111	64	108
Howard—	35	28	28	21	26	23	27	22	27	27	27	27	27	27	27	27	27	27	27	27	27	27	27
First precinct	1	35	1	17	32	13	33	13	32	15	32	13	33	16	31	16	30	17	32	16	33	16	34
Second precinct	1	35	1	17	32	13	33	13	32	15	32	13	33	16	31	16	30	17	32	16	33	16	34

Howard Center	50	52	2	45	57	112	51	45	50	49	49	47	50	47	47	51	46	50	47	49
Jamestown	118	64	5	112	57	115	53	114	53	112	53	111	52	111	48	112	51	52	109	58
New Oregon—																				
First precinct	82	80	5	34	79	32	73	34	71	81	72	81	73	82	73	83	73	83	71	81
Second precinct	31	100	1	30	95	31	93	31	95	32	94	31	94	30	94	30	94	29	95	33
Oakdale	56	80	1	50	19	48	21	48	20	49	20	49	20	48	19	50	18	60	51	18
Paris—																				
First precinct	27	62	---	27	75	28	74	27	75	27	75	28	76	27	75	27	75	28	75	28
Second precinct	42	62	---	40	58	40	58	41	56	40	58	40	58	40	57	40	58	39	59	41
Saratoga	68	54	2	68	50	67	49	68	48	68	47	68	48	68	47	66	47	67	47	64
Vernon Springs	58	85	3	59	79	61	79	61	79	61	79	60	78	59	79	59	77	60	54	81
Total	1311	1266	50	65	1308	1167	1312	1160	1328	1182	1308	1140	1314	1301	1144	1280	1187	1285	1182	1301

HUMBOLDT COUNTY.

Avery	68	45	7	69	35	66	36	66	34	66	37	67	33	66	34	64	33	65	33	65
Beaver	51	27	1	48	23	51	23	51	23	51	22	49	22	49	22	46	21	49	21	46
Corinth	63	16	1	62	11	62	12	62	11	62	12	62	11	62	11	58	11	60	11	59
Dakota City	66	19	2	47	15	46	15	46	15	46	16	46	15	44	16	41	16	43	15	43
Delana	97	67	3	115	80	115	28	114	29	108	32	108	29	108	31	101	29	102	29	100
Gilmore City	54	33	1	60	18	67	16	66	14	64	17	63	16	67	16	55	14	65	14	55
Grove	60	31	3	57	37	58	26	57	26	58	28	59	26	59	26	60	24	59	23	59
Humboldt	77	79	4	70	68	78	66	78	65	68	70	67	69	63	70	63	69	65	68	65
Lake	70	14	6	64	10	67	10	64	10	67	8	67	9	64	8	63	8	66	8	59
Laverne	29	19	1	32	14	32	14	32	15	33	15	33	15	33	15	31	14	29	15	30
Norway	124	13	6	123	10	124	9	124	9	124	10	124	9	119	10	120	9	115	9	114
Norwich	61	32	4	63	23	67	19	63	19	64	21	65	19	63	19	61	19	60	19	66
Randall	73	39	5	74	36	82	18	81	19	83	19	83	19	80	19	80	19	80	19	82
Springvale	288	120	16	300	70	304	60	305	57	309	68	301	66	302	60	281	59	286	60	289
Waconia	79	19	3	77	19	79	9	81	8	79	8	78	8	78	8	73	9	75	8	77
Weaver	46	40	---	50	30	49	28	59	27	54	24	50	28	51	27	49	26	50	26	45
Total	1307	613	64	20	1311	419	1238	398	1337	383	1323	354	1324	415	1312	393	1306	1262	374	1283

IDA COUNTY.

Battle	60	54	---	58	51	56	48	62	49	57	49	58	62	57	46	50	55	47	59	43
Blaine	136	59	---	124	58	128	53	129	50	127	53	133	53	128	53	124	53	127	51	126
Corwin	366	239	---	360	207	361	208	414	188	377	202	346	223	337	208	204	255	197	202	202
Douglas	44	38	---	41	34	42	39	43	30	41	31	48	30	41	31	40	31	41	31	46
Galva	92	95	5	91	92	96	88	94	91	91	98	93	90	91	87	90	89	92	87	92
Garfield	44	45	---	43	39	40	38	41	40	41	35	40	39	40	39	38	41	38	40	38
Total	1307	613	64	20	1311	419	1238	398	1337	383	1323	354	1324	415	1312	393	1306	1262	374	1283

51	65	7	31	48	50	53	44	48	47	50	40	54	46	49	50	45	48	47	44	48	45	44	44	45	48	55	40	49		
57	70	1	1	57	64	60	61	63	58	65	57	51	69	60	59	56	58	58	58	58	60	58	58	60	60	58	61	63	57	58
45	67	7	1	47	32	48	46	46	63	46	60	48	46	48	46	48	46	46	46	46	46	46	46	46	46	43	59	48	61	
46	32	3	4	44	32	44	26	44	26	44	26	44	26	44	26	44	26	45	26	45	26	45	26	44	26	44	26	44	26	46
51	21	1	1	47	20	50	19	49	19	51	19	50	19	49	18	49	18	49	18	50	18	49	18	50	18	50	18	49	18	18
2907	2460	172	207	2637	2136	2717	1981	2735	1959	2745	2044	2574	2203	2858	2048	2735	1960	2482	1949	2658	2010	2654	1964	2571	2066	2631	2006	2631	2006	

JEFFERSON COUNTY.

69	40	1	1	68	57	68	87	68	37	6	39	63	42	68	37	67	59	47	67	78	78	68	87	78	78	67	67	39	62	96	
74	88	11	5	74	78	76	75	72	58	72	81	79	76	74	76	78	74	76	78	76	78	76	78	78	76	78	60	61	94	86	
104	88	11	2	102	101	35	101	81	102	84	102	84	104	106	103	84	102	84	102	84	102	84	102	84	102	84	97	39	92	206	
38	16	2	3	32	35	10	33	14	33	13	35	14	31	14	33	13	33	14	33	13	33	13	33	13	33	13	14	31	14	14	
38	60	6	6	90	87	91	65	89	56	68	58	51	57	69	57	68	57	68	57	68	57	68	57	68	57	68	56	88	59	88	
46	67	3	4	44	63	44	65	44	65	44	65	44	67	44	65	44	65	44	65	44	65	44	65	44	65	44	66	41	66	64	
104	86	3	3	106	78	107	76	107	77	107	76	104	80	108	78	107	75	106	78	107	75	106	78	107	75	106	78	107	80	104	
70	58	20	3	68	56	67	56	68	57	68	57	71	57	63	56	65	55	63	56	68	56	68	56	68	56	68	64	56	64	56	
94	68	5	1	96	60	102	51	100	63	101	53	99	54	101	51	98	49	95	50	97	51	96	51	98	51	96	51	88	55	92	
180	156	7	10	202	128	209	117	202	120	200	122	197	132	199	124	205	115	198	116	201	117	198	119	186	127	187	187	187	126	53	
211	146	13	7	225	120	231	114	231	114	225	119	223	136	229	115	231	112	226	118	228	113	225	114	219	123	223	108	223	108	208	
180	90	6	7	145	77	150	73	149	74	147	75	147	85	148	78	154	69	147	70	149	78	150	70	133	81	133	81	139	63	63	
141	60	11	1	137	51	138	52	134	53	135	55	135	55	135	55	135	52	133	53	133	53	133	53	133	53	133	53	133	56	56	
134	70	13	1	133	63	134	63	135	64	132	66	129	72	132	64	132	64	131	63	132	63	132	63	132	63	132	63	132	65	127	
104	55	3	4	101	48	109	49	100	49	99	51	98	51	100	49	97	49	54	37	98	50	99	49	99	49	97	49	97	49	49	
106	82	20	1	102	77	100	78	103	78	101	79	103	79	101	76	100	78	96	76	101	75	101	76	100	79	92	74	78	50	50	
88	51	1	1	87	47	87	47	89	47	85	47	86	47	85	47	84	47	82	47	82	47	84	47	84	48	83	51	61	74	74	
24	79	4	1	21	67	21	67	21	67	21	68	21	67	21	67	21	66	21	66	21	66	21	66	21	66	21	66	21	67	21	64
1819	1309	143	44	1828	1157	1866	1122	1848	1133	1829	1155	1819	1128	1831	1131	1842	1111	1796	1111	1830	1122	1821	1123	1744	1133	1744	1136	1781	1141	1141	

JOHNSON COUNTY.

48	193	2	3	47	186	47	197	47	197	47	197	47	196	48	196	48	196	48	196	48	196	48	196	48	196	47	197	46	198	47	197
36	97	1	3	36	90	36	88	34	90	34	90	34	91	33	91	33	91	34	91	34	91	34	91	34	91	34	91	34	91	34	95
85	58	2	2	83	55	82	57	83	55	82	56	81	58	82	57	83	56	80	57	81	56	81	56	81	56	81	57	87	57	87	56
26	59	1	2	24	58	27	58	26	54	27	53	23	57	24	55	23	58	25	54	24	53	26	53	26	53	24	53	24	56	53	
151	223	3	2	157	218	155	230	156	219	157	218	156	219	157	218	156	217	156	217	156	219	157	218	156	219	157	218	160	213	159	215
63	71	4	4	47	60	48	69	48	68	47	69	48	69	48	69	48	69	48	69	48	69	48	69	48	69	48	69	48	69	48	67
58	72	57	57	57	70	58	70	57	69	57	69	57	69	58	70	58	68	58	72	57	68	58	72	57	68	57	70	57	70	53	71

SEMI-OFFICIAL ELECTION RETURNS BY PRECINCTS

JOHNSON COUNTY—CONTINUED

VOTING PRECINCTS	Governor		Lieutenant Governor		Secretary of State		Auditor of State		Treasurer of State		Attorney General		Supt. Public Instruction		Judge Supreme Court			Clerk Supreme Court		Rep'y Supreme Court		Railroad Commissioner					
	Porter, Dem.	MacEachron, Pro.	Clarke, Rep.	Sheldon, Dem.	Hayward, Rep.	Anders, Dem.	Blakey, Rep.	Blake, Dem.	Morrow, Rep.	Curran, Dem.	Cosson, Rep.	Walters, Dem.	Devoe, Rep.	Mitchell, Dem.	Deemer, Rep.	Van Wageningen, Dem.	Evans, Rep.	Wolfe, Dem.	Garrett, Rep.	Van Boskirk, Dem.	Corrwall, Rep.	Harnagel, Dem.	Palmer, Rep.	Lewey, Dem.	Thorne, Rep.	Jones, Dem.	
Iowa City—																											
First Ward	228	214	9	250	252	197	232	196	250	198	226	224	251	197	233	195	223	198	248	200	232	232	232	204	246	197	
Second Ward	170	219	15	3	178	214	179	214	179	214	173	228	179	215	182	210	181	213	176	217	179	215	174	230	182	212	
Third Ward	60	301	4	60	301	60	301	59	302	58	303	57	305	60	301	59	302	60	301	60	301	60	301	59	302	59	301
Fourth Ward	158	195	5	7	145	190	144	190	141	193	142	192	142	192	141	193	141	193	133	201	143	192	141	195	141	187	
Fifth Ward	277	177	0	4	287	170	237	168	232	174	236	169	237	187	200	163	233	168	231	175	200	167	231	177	274	177	
Jefferson	28	101	2	27	103	88	84	87	93	87	93	87	95	87	96	88	95	89	84	98	83	87	94	98	95	98	
Liberty	42	110	—	37	104	38	104	38	104	37	104	34	107	35	107	37	104	34	104	38	106	36	108	37	108	34	
Lindcoln	38	54	—	38	53	38	53	38	53	38	51	38	51	38	53	38	53	38	52	39	51	38	53	51	41	46	
Madison	40	67	6	38	63	40	63	40	61	63	35	67	39	63	39	63	38	62	38	64	40	62	39	67	34	63	
Monroe	15	111	—	14	110	13	101	13	101	12	100	13	101	12	101	12	101	13	99	13	99	13	99	13	17	89	
Newport	31	83	—	30	78	30	77	30	76	30	77	32	81	30	77	30	77	30	76	29	77	29	78	27	80	81	
Oxford	141	130	1	141	173	142	170	142	170	142	177	139	142	177	142	177	142	177	142	177	142	177	141	180	141	177	
Penn	73	66	9	69	64	66	65	68	65	68	65	67	70	68	65	68	66	67	65	67	71	68	74	70	68	61	
Pleasant Valley	55	59	—	50	59	50	59	50	59	49	60	47	61	50	59	49	60	49	59	59	49	60	49	57	46	59	
Scott	89	55	—	87	63	87	54	87	54	85	54	87	55	87	54	87	54	87	53	86	56	87	54	85	53		
Sharon	94	76	1	91	78	92	75	93	75	91	75	97	73	91	74	90	74	90	74	90	74	90	75	89	79		
Union	80	87	1	81	82	81	82	81	82	81	82	79	83	82	82	81	81	81	81	82	80	82	83	81	80		
Washington	86	84	3	82	80	79	80	78	80	77	80	74	82	77	80	74	81	77	81	77	82	76	80	79	80		
West Lucas	55	43	1	59	38	57	34	60	35	59	34	64	40	54	35	57	34	59	35	56	35	53	39	40	66		
Total	2200	3014	74	46	2217	3002	2216	3004	2211	3007	3005	2097	3032	2196	2224	2808	2276	2813	2168	3030	2207	2899	2152	2267	2191	2814	

Buffalo	72	51	4	1	73	41	83	365	78	31	79	36	77	86	79	84	79	87	75	385	76	396	76	86	72	38	89	115	50	102	1316	
Burt	106	48	7	1	112	31	115	151	18	18	116	20	115	27	116	117	29	29	111	117	117	112	112	112	88	85	18	50	16	106	1316	
Cresco	43	25	3		48	19	18	49	18	49	18	49	18	49	18	49	18	49	18	49	18	49	18	49	18	49	18	50	16	106	1316	
East	30	2		1	28	2	24	2	23	2	28	2	23	2	28	2	28	2	27	2	26	2	26	2	27	13	13	27	2	10	106	
East Lone Rock	23	18	1		24	13	25	11	28	11	25	11	28	10	26	11	25	12	23	12	23	12	23	12	23	13	13	27	2	10	106	
Genon	68	62	2		54	58	50	46	59	50	49	50	50	49	50	49	50	49	56	50	50	49	50	49	58	49	58	48	48	48	48	
German	17	56	4	1	20	61	20	49	20	49	20	50	22	44	20	49	20	50	19	50	18	50	18	48	13	13	40	26	13	18	18	
Garfield	41	18			35	14	35	14	33	15	32	15	32	14	34	14	33	14	32	13	32	15	32	14	33	13	34	34	34	34	34	34
Germania	58	54	1		69	85	72	38	73	31	73	30	68	31	73	30	70	69	32	73	30	72	29	72	29	67	29	67	29	67	29	67
Grant	30	7			30	6	30	5	30	6	31	5	31	5	29	6	31	5	28	6	31	5	29	5	29	6	28	5	28	5	28	5
Greenwood	113	175	8	1	131	151	124	143	127	145	128	140	127	145	128	135	135	125	142	127	133	125	138	121	144	121	144	121	144	121	144	
Harrison	83	49	1		97	27	87	25	96	28	98	20	84	28	92	27	92	24	98	24	96	26	97	24	92	28	28	28	28	28	28	28
Hebron	37	8	2		36	7	36	6	35	6	34	6	36	6	35	6	36	5	33	4	36	5	36	4	36	5	36	4	36	4	36	4
Irvington	45	28	1		46	26	48	24	48	24	48	24	48	24	48	24	48	24	48	24	47	24	47	24	44	22	46	26	27	27	27	27
Ledyard	28	29			31	25	33	20	33	21	32	21	35	18	34	20	33	19	32	19	33	17	32	18	36	18	35	18	35	18	35	18
Lone Rock	22	27	2		20	22	21	21	22	22	20	21	21	21	21	21	21	21	22	19	22	17	22	20	28	18	31	21	21	21	21	21
Lone Rock	41	24			34	19	33	17	34	17	34	17	30	18	34	17	34	17	34	17	34	17	34	17	34	17	34	17	34	17	34	17
Lott's Creek	31	38			1	29	35	75	33	74	33	74	33	74	33	74	33	74	33	74	33	74	33	74	33	74	33	74	33	74	33	74
Lu Verne	67	48	3	1	48	31	49	29	50	28	49	28	49	29	50	28	49	29	48	29	49	29	49	29	49	29	49	29	49	29	49	29
Pinon Creek	47	37	3		62	9	62	9	62	9	61	9	61	9	61	9	61	9	59	9	59	9	59	9	59	9	59	9	59	9	59	9
Portland	59	13			84	75	86	72	84	75	84	73	83	76	84	73	85	72	84	74	83	72	86	74	83	73	83	73	83	73	83	73
Prairie	26	84			33	44	32	44	31	44	33	43	33	43	33	43	33	43	33	44	33	43	33	44	33	43	33	43	33	43	33	43
Ramsey	29	52			16	58	16	53	16	59	16	56	15	56	16	56	16	56	14	56	15	57	15	57	15	56	15	56	15	56	15	56
Riverdale	17	65			55	40	55	40	55	38	55	38	55	38	55	38	55	38	55	38	55	38	55	38	55	38	55	38	55	38	55	38
Seneca	56	42			21	30	22	28	22	29	23	27	22	27	23	27	23	27	23	27	23	27	23	27	23	27	23	27	23	27	23	27
Saxon	21	32			23	35	28	36	29	35	27	35	26	37	27	35	27	35	24	34	28	35	29	34	27	38	25	36	25	36	25	36
Sherman	27	43			19	15	19	15	19	15	19	15	19	15	19	15	19	15	19	15	19	15	19	15	19	15	19	15	19	15	19	15
Springfield	19	17			49	15	55	10	54	9	55	10	54	9	55	10	55	10	52	10	52	10	54	11	52	10	53	11	52	10	53	11
Svea	48	17			57	22	56	20	57	20	57	19	58	19	58	19	58	19	58	19	58	19	58	19	58	19	58	19	58	19	58	19
Union	51	27	1		95	98	101	91	100	90	99	87	92	94	103	82	101	93	100	98	100	98	98	98	98	98	98	98	98	98	98	98
Wesley	71	129	1		1	94	111	91	113	92	114	93	115	96	121	91	111	95	109	98	109	98	109	98	109	98	109	98	109	98	109	98
Whittemore	89	131			1	94	111	91	113	92	114	93	115	96	121	91	111	95	109	98	109	98	109	98	109	98	109	98	109	98	109	98
Total	1831	1715	45	14	1954	1334	2027	1305	2011	1310	2011	1311	1945	1350	2018	1277	1997	1276	1958	1273	1997	1283	1958	1272	1855	1349	2002	1316	2002	1316	2002	

LEE COUNTY.

Cedar	95	66			92	62	87	63	88	61	90	60	87	63	89	61	88	62	86	61	8	63	87	61	88	62	83	60	109	86	59		
Charleston	47	117			44	113	47	111	43	113	49	111	43	111	43	109	47	113	43	109	44	100	41	113	43	100	40	109	40	109	40		
Denmark	80	41			86	37	85	87	85	87	86	81	84	88	87	85	87	85	86	84	87	85	87	84	87	85	84	84	84	84	84		
Des Moines	118	61			112	56	110	60	114	56	113	68	112	68	114	58	111	68	113	58	113	68	113	68	110	67	112	61	112	61	112	61	
Franklin Twp.																																	
Donnelson precinct	87	105	1		84	100	95	99	86	98	85	98	89	95	82	101	84	100	84	97	84	98	75	109	83	97	79	98	88	85	98		
Franklin precinct	32	91			22	89	31	91	31	90	31	88	30	88	31	87	32	86	33	85	31	86	33	86	33	84	30	85	30	85	30		
Green Bay	51	79			47	77	49	75	49	76	47	76	47	76	47	75	49	75	48	75	49	77	48	75	48	76	47	76	47	76	47	76	

LEE COUNTY—CONTINUED

VOTING PRECINCTS	Governor		Lieutenant Gov. error	Secretary of State		Auditor of State		Treasurer of State		Attorney General		Supt. Public Instruction		Judge Supreme Court		Clerk Supreme Court		Rep'r Supreme Court		Railroad Commissioner								
	Porter, Dem.	MacEachron, Pro.		Work, Soc.	Sheldon, Dem.	Clarke, Rep.	Hayward, Rep.	Anders, Dem.	Blakey, Rep.	Blake, Dem.	Morrow, Rep.	Curran, Dem.	Cosson, Rep.	Walters, Dem.	Deemer, Rep.	Van Wagenen, Dem.	Evans, Rep.	Garrett, Rep.	Van Boekirk, Dem.	Cornwall, Rep.	Harnagel, Dem.	Palmer, Rep.	Dewey, Dem.	Thorne, Rep.	Jones, Dem.			
Harrison	57	58	---	94	99	67	57	65	98	96	65	98	98	95	93	97	99	98	98	99	96	96	92	92	94			
Jackson (Keokuk city)—	238	144	---	196	184	206	196	146	185	196	126	200	126	191	197	193	140	195	140	194	147	166	196	193	198			
First Ward	171	840	---	187	203	173	204	168	237	184	224	196	331	161	298	164	235	163	288	165	293	149	297	149	297			
Second Ward	251	220	---	258	197	258	196	258	194	259	194	202	255	261	188	254	198	265	190	250	220	228	193	193	193			
Third Ward	114	168	---	8	144	173	104	172	174	101	172	93	178	96	177	104	166	96	167	99	106	169	99	104	104			
Fourth ward	249	172	---	9	244	156	245	153	244	150	214	163	240	146	243	146	249	150	237	154	237	153	234	162	162			
Fifth Ward	236	173	---	10	239	344	272	334	258	341	259	333	311	364	253	339	332	324	338	253	296	334	232	232	232			
Sixth Ward	125	113	---	120	109	120	109	120	110	120	110	118	108	107	109	107	106	117	108	117	109	119	107	116	106			
Jackson (outside)	39	106	---	39	101	39	101	40	101	39	102	40	101	40	100	40	99	39	100	38	101	40	100	41	96			
Jefferson	96	103	---	94	90	95	95	101	87	100	86	93	96	92	84	97	93	90	97	96	100	92	92	84	84			
Madison (Pt. Madison city)—	98	154	---	98	144	100	139	101	137	100	138	92	132	68	141	68	140	69	137	101	140	97	142	104	99			
First Ward	123	238	---	11	123	129	211	132	213	126	210	129	220	126	213	127	209	123	212	164	273	163	276	111	178			
Second Ward	106	300	---	6	100	184	104	150	44	150	44	159	43	153	42	150	40	149	42	232	339	154	61	157	62			
Third Ward	43	165	---	9	43	154	42	158	40	154	41	153	40	153	42	150	40	148	42	232	339	154	61	157				
Fourth Ward	89	136	---	1	90	117	90	114	89	114	89	114	88	119	84	118	88	114	87	118	103	134	62	136				
Fifth Ward—East precinct	28	142	---	3	231	124	234	120	235	120	235	120	218	149	240	123	241	121	235	130	235	127	236	127				
Fifth Ward—West precinct	234	145	---	3	231	124	234	120	235	120	235	120	218	149	240	123	241	121	235	130	235	127	236	127				
Marion	48	117	---	45	107	44	107	45	108	44	107	45	108	44	107	44	106	43	107	43	107	43	107	41	106			
Montrose	87	62	---	82	64	82	69	82	69	82	69	82	69	82	68	81	69	81	69	82	69	82	69	81	58			
Pleasant Ridge	77	109	---	8	71	102	72	101	71	103	70	102	64	107	73	98	64	99	70	100	69	102	70	103	140			
Van Buren	52	236	---	1	49	230	50	231	51	231	51	231	50	219	51	219	50	217	49	227	49	217	50	211	211			
Washington	---	---	---	---	---	---	---	---	---	---	---	---	---	---	---	---	---	---	---	---	---	---	---	---	---			
West Point	---	---	---	---	---	---	---	---	---	---	---	---	---	---	---	---	---	---	---	---	---	---	---	---	---			
Total	3121	4227	---	150	3057	3763	3044	3532	3068	3345	3017	3930	3088	4131	3042	3328	3265	3795	2936	3723	3385	3980	2300	2650	3064	3215	3754	3545

LOUISA COUNTY.

VOTING PRECINCTS	Governor		Lieutenant Governor		Secretary of State		Attorney General		Supt. of Instruction		Judge Supreme Court			Clerk Supreme Court		Rep't Supreme Court		Railroad Commissioner											
	Porter, Dem.	MacEachron, Pro.	Work, Soc.	Clarke, Rep.	Sheldon, Dem.	Hayward, Rep.	Anders, Dem.	Bleakly, Rep.	Blake, Dem.	Morrow, Rep.	Curran, Dem.	Cosson, Rep.	Walters, Dem.	Devoe, Rep.	Mitchell, Dem.	Demmer, Rep.	Van Wageningen, Dem.	Evans, Rep.	Wolfe, Dem.	Garrett, Rep.	Van Bokkirk, Dem.	Cornwall, Rep.	Harnagel, Dem.	Palmer, Rep.	Dewey, Dem.	Thorne, Rep.	Jones, Dem.		
Columbus City	381		1	164	43	160	14	170	49	169	41	167	49	197	49	167	49	167	49	167	49	167	49	167	49	167	49	167	49
Columbus Junction	150		4	154	93	160	36	161	86	160	80	155	86	160	88	160	88	160	88	160	88	160	88	160	88	160	88	160	88
Concord	88		1	79	60	79	59	82	69	82	69	80	59	80	59	80	59	80	59	80	59	80	59	80	59	80	59	80	59
Coiter	74		2	100	50	102	46	102	47	102	49	98	13	101	47	99	47	99	47	99	47	99	47	99	47	99	47	99	47
Elliot	97		8	88	13	88	11	84	12	82	13	82	13	81	12	81	10	77	10	77	10	77	10	77	10	77	10	77	10
Elm Grove	85		8	115	28	114	27	111	29	111	27	112	27	112	27	111	28	108	28	112	26	113	27	105	13	109	23	109	23
Grandview	116		8	20	20	20	20	20	20	20	20	20	20	20	20	20	20	20	20	20	20	20	20	20	20	20	20	20	20
Hopewell	28		20	28	20	20	20	20	20	20	20	20	20	20	20	20	20	20	20	20	20	20	20	20	20	20	20	20	20
Jefferson	62		1	84	61	84	61	84	61	84	61	84	61	84	61	84	61	84	61	84	61	84	61	84	61	84	61	84	61
Letts	84		1	84	61	84	61	84	61	84	61	84	61	84	61	84	61	84	61	84	61	84	61	84	61	84	61	84	61
Marshall	72		1	70	26	69	27	70	26	69	27	68	26	69	26	68	26	68	26	68	26	68	26	68	26	68	26	68	26
Morning Sun	176		11	177	84	178	79	177	81	175	81	176	81	176	79	172	79	174	72	174	78	172	78	168	85	166	80	166	80
Oakland	57		1	54	33	54	33	54	33	52	32	53	31	53	32	51	30	51	30	50	31	50	31	51	30	50	31	51	30
Port Louisa	47		1	46	16	46	14	46	14	45	14	45	14	45	14	44	13	44	13	44	14	44	14	44	14	44	14	44	14
Union	48		1	46	26	46	27	46	26	46	27	46	26	45	27	45	26	45	26	45	27	45	26	45	26	45	26	45	26
Wapello Twp.	118		0	117	68	112	64	115	65	113	66	114	66	115	65	113	62	112	62	112	67	113	67	116	62	106	60	112	63
Wapello city	394		1	230	89	288	88	284	84	284	102	282	96	287	85	289	84	282	84	282	84	289	86	284	214	282	214	282	214
Total	1709	872	32	36,1674	738	1088	702	1639	716	1656	731	1691	787	1689	709	1656	688	1619	672	1668	690	1633	685	1571	719	1588	701	1588	701

MARION COUNTY--CONTINUED

VOTING PRECINCTS	Governor		Lieutenant Governor		Secretary of State		Auditor of State		Treasurer of State		Attorney General		Supt. of Public Instruction		Judge Supreme Court		Clerk Supreme Court		Rep'tr Supreme Court		Railroad Commissioner			
	Porter, Dem.	Mac Barchon, Pro.	Clarke, Rep.	Sheldon, Dem.	Hayward, Rep.	Anders, Dem.	Bleakly, Rep.	Blake, Dem.	Morrow, Rep.	Curran, Dem.	Cosson, Rep.	Walters, Dem.	Deemer, Rep.	Van Wagenen, Dem.	Evans, Rep.	Wolfe, Dem.	Garrett, Rep.	Van Bokkirk, Dem.	Cornwall, Rep.	Harnagel, Dem.	Palmer, Rep.	Dewey, Dem.	Thorne, Rep.	Jones, Dem.
Hamilton	27	33	27	26	29	25	30	25	26	26	29	25	13	24	27	25	24	27	25	28	25	27	25	
Harvey	37	30	2	17	40	25	41	26	40	25	85	29	89	39	39	21	37	39	39	39	39	36	36	
Indiana	65	91	6	83	90	87	89	86	90	87	92	86	91	85	89	84	90	87	87	88	91	87	84	
Knoxville Twp.	260	167	7	245	153	181	249	158	247	147	245	152	232	149	250	149	251	149	250	147	247	183	188	
Knoxville city--																								
First ward	201	98	1	178	113	185	97	185	94	183	171	118	174	105	185	88	174	104	180	95	180	89	178	
Second ward	97	67	6	103	55	103	51	103	49	107	99	60	105	47	108	45	104	48	100	53	103	47	104	
Third ward	170	130	7	100	186	162	183	158	122	162	155	183	160	133	160	180	155	122	159	180	153	130	133	
Lake Prairie	74	284	1	73	174	75	173	74	169	74	166	74	171	73	170	73	165	74	168	73	166	74	164	
Marysville	27	44	1	26	39	21	43	24	41	26	39	26	39	26	39	26	39	25	40	24	40	24	40	
Newbern	33	65	3	38	60	33	62	31	62	31	60	30	61	31	69	36	59	31	68	31	59	32	58	
Pella city--																								
First ward	85	127	3	79	114	77	113	74	114	76	113	87	106	74	112	77	109	74	109	74	109	83	112	
Second ward	35	137	1	34	127	84	122	39	122	36	123	42	123	36	124	40	121	37	123	37	122	43	109	
Third ward	44	124	1	46	106	47	103	46	102	50	101	49	103	43	106	48	102	45	101	46	102	48	104	
Fourth ward	86	75	8	82	67	35	63	87	62	34	66	67	60	28	63	25	74	34	61	66	33	64	53	
Perry	34	34	3	30	34	30	32	34	32	34	34	33	33	33	33	34	31	33	33	31	34	33	32	
Pleasant Grove	113	72	3	106	65	103	64	106	69	107	62	105	63	106	61	106	61	104	63	104	63	108	59	
Pleasantville	116	70	9	118	67	116	64	117	62	115	65	117	65	115	62	114	61	119	66	118	62	117	60	
Polk	30	59	7	28	53	32	53	31	40	33	33	33	31	53	32	54	32	33	33	32	32	32	52	
Red Rock	65	72	2	61	69	61	68	62	68	67	68	59	67	66	65	67	66	65	67	66	65	64	74	
Summit	73	128	1	77	120	79	120	77	120	77	120	77	117	78	119	78	117	78	119	75	119	81	113	
Swan	103	45	6	99	37	91	36	90	38	90	37	40	37	91	36	90	37	91	36	90	37	78	64	
Tracy	79	45	1	73	47	76	45	77	40	77	41	78	44	76	45	76	43	76	43	75	40	78	46	
Union	40	46	1	49	45	48	46	48	44	48	46	46	46	46	46	46	46	46	46	47	44	49	42	
Washington	61	90	2	64	90	60	82	60	83	89	66	87	68	87	68	90	61	89	68	90	61	82	85	
Total	2979	2282	120	298	2130	2112	2227	2063	2219	2110	2197	2140	2173	2131	2267	2193	2065	2152	2123	2168	2093	2223	2172	2425

SEMI-OFFICIAL ELECTION RETURNS BY PRECINCTS

MARSHALL COUNTY.

Table with columns for precinct names and 28 numbered columns (1-28) containing election results. Includes precincts like Bangor, Eden, Green Castle, and a Total row at the bottom.

MILLS COUNTY.

VOTING PRECINCTS	Governor		Lieutenant Governor	Secretary of State		Auditor of State	Treasurer of State		Attorney General		Supt. Public Instruction		Judge Supreme Court			Clerk Supreme Court		Rep'r Supreme Court	Railroad Commissioner											
	Carroll, Rep.	Porter, Dem.		MacEachron, Pro.	Work, Soc.		Clarke, Rep.	Sheldon, Dem.	Hayward, Rep.	Anders, Dem.	Beakly, Rep.	Blake, Dem.	Morrow, Rep.	Curran, Dem.	Cosson, Rep.	Walters, Dem.	Devoe, Rep.		Mitchell, Dem.	Deemer, Rep.	Van Wageningen, Dem.	Evans, Rep.	Wolfe, Dem.	Garrett, Rep.	Van Bokkirk, Dem.	Cornwall, Rep.	Harnagel, Dem.	Palmer, Rep.	Dewey, Dem.	Thorne, Rep.
Benton	48	52			49	50	48	46	48	44	49	44	44	49	44	49	44	49	44	49	44	49	44	49	44	49	44	49	44	49
Center	118	60	8	1	54	111	55	110	55	112	54	54	112	54	112	54	112	54	112	54	112	54	112	54	112	54	112	54	112	54
Deer Creek	89	44	1	1	85	83	40	84	35	85	39	84	39	84	39	84	39	84	39	84	39	84	39	84	39	84	39	84	39	84
Emerson	182	32	3	2	129	45	128	43	138	44	127	46	130	44	126	47	128	45	122	42	139	47	123	45	122	42	139	47	123	45
Glenwood	351	255	11	1	365	224	323	248	237	357	229	357	219	359	221	359	221	359	221	359	221	359	221	359	221	359	221	359	221	359
Hastings	74	88	1	5	76	84	78	83	78	83	78	83	78	83	78	83	78	83	78	83	78	83	78	83	78	83	78	83	78	83
Henderson	86	110	3	1	70	84	67	81	66	78	83	108	88	103	83	103	83	103	83	103	83	103	83	103	83	103	83	103	83	103
Ingraham	84	72	3	2	84	105	84	102	84	100	85	108	88	103	83	103	83	103	83	103	83	103	83	103	83	103	83	103	83	103
Layons	56	52	5	1	55	48	54	49	53	49	54	48	52	49	53	49	53	49	53	49	53	49	53	49	53	49	53	49	53	49
Maivern	163	104	5	3	163	158	78	158	78	158	78	158	78	158	78	158	78	158	78	158	78	158	78	158	78	158	78	158	78	158
Mineola	39	76	1	1	27	25	75	25	75	25	75	25	75	25	75	25	75	25	75	25	75	25	75	25	75	25	75	25	75	25
Plattville	83	129	2	3	79	121	119	80	119	82	119	82	119	82	119	82	119	82	119	82	119	82	119	82	119	82	119	82	119	82
Ravils	90	72	8	1	92	68	92	67	92	69	92	69	92	69	92	69	92	69	92	69	92	69	92	69	92	69	92	69	92	69
Silver Creek	84	23	2	1	83	83	22	83	22	83	22	83	22	83	22	83	22	83	22	83	22	83	22	83	22	83	22	83	22	83
St. Mary	11	27	1	1	11	23	11	24	10	23	11	24	10	23	11	24	10	23	11	24	10	23	11	24	10	23	11	24	10	
West Oak	67	71	4	1	68	69	68	69	67	68	69	67	68	69	67	68	69	67	68	69	67	68	69	67	68	69	67	68	69	
White Cloud	108	50	1	1	107	45	106	47	111	44	108	47	109	46	106	47	109	46	106	47	109	46	106	47	109	46	106	47	109	
Total	1654	1337	83	20	1658	1235	1656	1211	1647	1217	1643	1218	1640	1231	1644	1206	1685	1205	1685	1198	1687	1210	1648	1196	1686	1198	1686	1196	1686	

MUSCATINE COUNTY.

VOTING PRECINCTS	Governor		Lieut. Gov. error	Secretary of State		Auditor of State	Treasurer of State		Attorney General	Supt. of Public Instruction		Judge Supreme Court		Clerk Supreme Court	Rept'r. Su-preme Court		Railroad Com-misisoner					
	Porter, Dem.	MacEachron, Pro.		Hayward, Rep.	Anders, Dem.		Blakey, Rep.	Blake, Dem.		Morrow, Rep.	Curran, Dem.	Casson, Rep.	Walters, Dem.		Deyoe, Rep.	Mitchell, Dem.	Deemer, Rep.	Van Wagenen, Dem.	Garrett, Rep.	Van Boskir, Dem.	Corwall, Rep.	Harnagel, Dem.
Bloomington	105	75	102	74	104	71	102	73	101	73	101	70	101	78	103	71	99	72	102	70	69	71
Cedar	45	40	64	35	46	34	46	47	35	35	46	34	46	34	44	34	46	34	44	34	44	34
Fruitland	65	60	64	54	66	51	66	69	50	66	50	66	50	66	50	66	50	66	50	66	50	66
Fulton No. 1	7	78	8	70	9	69	9	68	9	68	9	68	9	68	9	68	9	68	9	68	9	68
Fulton No. 2	45	60	41	58	41	58	42	53	40	57	42	57	43	56	40	60	41	57	41	58	41	53
Goshen	128	84	131	73	134	71	134	71	132	73	133	71	133	71	131	73	133	71	134	71	131	72
Lake	51	81	1	53	78	52	79	49	80	48	51	50	78	50	77	50	78	50	77	51	77	50
Montpelier	38	36	2	38	59	40	58	40	57	40	57	41	56	40	58	40	57	40	57	40	57	37
Moscov	69	60	2	72	73	74	73	72	73	75	71	74	70	70	74	73	72	73	72	71	72	74
Muscatine	288	425	70	284	408	301	395	377	392	398	284	396	390	394	375	402	396	377	402	396	377	402
First Ward	385	421	8	376	405	372	389	373	401	374	402	384	396	394	375	402	396	377	402	396	377	402
Second Ward	397	308	9	381	397	382	385	377	389	373	382	376	384	396	375	402	396	377	402	396	377	402
Third Ward-First precinct	149	149	3	137	139	141	138	139	138	139	138	139	138	139	138	139	138	139	138	139	138	139
Second precinct	233	373	11	205	242	232	238	241	231	231	232	244	238	239	240	237	242	238	239	240	237	242
Fourth Ward	64	71	63	59	68	68	62	67	60	68	62	67	60	68	62	67	60	68	62	67	60	68
Orono	122	160	118	114	121	152	121	122	156	121	151	150	152	150	151	119	132	117	152	119	150	133
Pike	62	88	1	60	70	60	75	68	72	68	75	60	75	60	73	60	75	60	73	60	75	60
Seventy-Six	127	88	1	134	80	153	81	132	81	132	81	133	80	130	81	133	82	132	81	133	82	132
Sweetland	339	184	6	338	148	333	141	330	148	333	141	370	135	346	143	350	144	350	142	350	143	147
Wapsinonoc	237	227	3	240	203	247	197	242	202	244	195	243	196	243	195	246	192	244	194	243	195	245
Wilton	287	312	56	285	265	287	267	286	265	287	267	280	267	280	267	285	267	280	267	285	267	286
Total	2897	3112	640	2851	2856	2876	2870	2848	2839	2846	2812	2807	2755	2807	2806	2795	2841	2798	2806	2801	2867	2781

O'BRIEN COUNTY.

Table with 20 columns and 20 rows for O'Brien County. Rows include Baker, Caledonia, Carroll, Center, Dale, Floyd, Franklin, Grant, Harley, Highland, Liberty, Lincoln, Omega, Sheldon, First Ward, Second Ward, Third Ward, Summit, Union, Waterman, and Total.

OSCEOLA COUNTY.

Table with 20 columns and 20 rows for Osceola County. Rows include Allison, Baker, Fairview, Gilman, Goewey, Harrison, Holman, Horton, Onchedadan, Viola, Wilson, and Total.

SEMI-OFFICIAL ELECTION RETURNS BY PRECINCTS

PLYMOUTH COUNTY - CONTINUED

VOTING PRECINCTS	Governor		Lieutenant Gov.		Secretary of State		Auditor of State		Treasurer of State		Attorney General		Supt. of Instruction		Judge Supreme Court			Clerk Supreme Court		Rept'r. Supreme Court			Railroad Commissioner		
	Porter, Dem.	MacEachron, Pro.	Clarke, Rep.	Sheldon, Dem.	Hayward, Rep.	Anders, Dem.	Blakey, Rep.	Blake, Dem.	Morrow, Rep.	Curran, Dem.	Cosson, Rep.	Walters, Dem.	Devoe, Rep.	Deemer, Rep.	Van Wageningen, Dem.	Evans, Rep.	Wolfe, Dem.	Garrett, Rep.	Van Boekirk, Dem.	Corrwall, Rep.	Harnagel, Dem.	Palmer, Rep.	Dewey, Dem.	Thorne, Rep.	Jones, Dem.
Grant	78	52	79	45	80	46	82	43	78	45	76	48	78	46	78	47	77	47	80	45	80	45	78	44	
Hancock	19	11	20	8	20	8	19	9	20	8	20	8	17	9	17	9	17	9	17	8	17	9	8	8	
Henry	48	52	50	52	48	52	48	53	42	52	43	52	43	52	43	42	48	51	34	54	41	52	41	52	
Hungerford	79	66	75	63	75	63	75	68	74	69	71	66	77	65	74	60	76	61	73	62	73	62	78	62	
Johnson	64	35	63	38	62	36	62	37	63	39	61	38	60	37	60	36	63	38	61	63	36	62	39	62	
Le Mars--																									
First Ward	180	191	176	118	178	113	178	118	171	114	179	115	172	116	169	115	168	114	172	117	169	108	170	116	
Second Ward	106	131	111	117	112	108	123	115	111	112	111	112	111	112	111	115	107	117	108	116	105	107	108	118	
Third Ward	144	167	148	147	144	147	147	147	147	147	152	147	146	147	144	137	148	141	143	141	140	139	150	136	
Liberty	62	39	62	33	63	31	62	31	63	31	62	32	62	32	63	30	63	29	62	30	61	30	61	29	
Lincoln	53	44	50	44	53	41	49	44	49	43	51	42	48	42	50	43	51	43	44	49	44	46	47		
Marion	21	125	22	113	21	120	20	116	22	114	21	114	21	114	20	114	20	114	20	114	20	114	20	114	
Meadow	42	67	42	32	41	33	41	31	41	32	40	31	40	30	40	31	41	31	41	31	40	30	42	32	
Ferry	32	35	32	29	33	30	32	29	33	30	32	29	33	30	33	29	33	30	33	29	30	29	32	27	
Plymouth	111	88	111	87	112	83	112	83	108	83	109	83	110	79	111	81	111	79	109	81	110	78	108	84	
Portland	180	101	185	98	185	90	185	92	186	88	185	93	188	89	183	92	182	89	187	86	186	84	188	83	
Preston	58	83	58	32	57	33	59	32	55	33	57	30	55	33	56	33	54	34	53	33	56	33	60	37	
Rensselaer	92	281	100	259	100	255	100	255	100	254	97	253	103	249	98	255	101	250	102	251	103	249	105	247	
Stoughton	43	21	40	23	39	21	39	21	39	21	39	21	39	21	38	23	37	22	39	21	37	22	35	23	
Stanton	68	74	60	70	61	69	61	70	62	70	61	66	61	69	60	68	61	68	61	68	60	67	61	67	
Union	79	34	70	30	76	30	75	29	75	29	77	30	76	31	77	29	76	29	74	29	74	29	74	30	
Washington	51	53	46	42	51	39	46	39	50	40	50	40	50	40	50	40	51	39	51	39	51	39	51	38	
Westfield No. 1	44	24	43	13	43	18	43	18	49	19	40	19	43	17	41	18	41	18	41	17	40	18	40	18	
Westfield No. 2	32	22	31	20	32	21	30	20	31	20	32	19	31	20	31	20	31	19	32	20	31	20	31	20	
Total	3008	2122	33	1999	1937	2018	1993	1997	1933	1990	1917	1963	1955	1993	1909	1946	1940	1945	1887	1969	1880	1950	1963	1968	1951

POLK COUNTY—CONTINUED

VOTING PRECINCTS	Governor		Lieutenant Governor		Secretary of State		Auditor of State		Treasurer of State		Attorney General		Supreme Court			Clerk Supreme Court		Rep'tr Supreme Court		Railroad Commissioner			
	Porter, Dem.	Mac Eachron, Pro.	Clarke, Rep.	Sheldon, Dem.	Hayward, Rep.	Anders, Dem.	Blesky, Rep.	Blake, Dem.	Morrow, Rep.	Curran, Dem.	Cooson, Rep.	Walters, Dem.	Deemer, Rep.	Van Wageningen, Dem.	Evans, Rep.	Wolfe, Dem.	Garrett, Rep.	Van Boekirk, Dem.	Cornwall, Rep.	Hartnagel, Dem.	Palmer, Rep.	Dewey, Dem.	Thorne, Rep.
Jefferson—	36	25	39	20	39	21	40	19	19	19	36	23	20	40	37	20	20	38	20	38	19	44	17
First precinct	46	27	58	17	61	17	53	17	53	17	50	19	59	17	59	17	59	17	49	17	49	18	50
Second precinct	60	29	67	22	71	16	70	17	70	17	70	17	70	17	69	17	71	62	17	70	17	75	15
Lincoln	57	41	67	22	68	37	68	34	68	38	56	39	67	35	66	35	66	35	58	53	41	54	40
Madison	66	50	8	16	63	38	63	40	60	41	61	42	63	40	59	39	61	61	40	62	42	77	57
Saylor	90	11	2	36	37	8	36	7	36	7	34	8	36	7	35	8	35	6	33	9	36	9	36
Union																							
Valley Junction—																							
First precinct	39	53	6	49	51	37	50	40	47	42	44	45	43	19	47	35	49	38	48	38	69	45	40
Second precinct	68	73	1	15	63	56	67	53	63	49	71	47	65	62	63	50	62	44	78	68	53	45	45
Third precinct	63	60	5	11	69	57	50	73	48	70	51	71	48	73	46	75	45	72	44	79	55	62	46
Wauwat	61	64	10	5	54	57	49	59	53	58	53	58	54	51	59	50	57	49	58	51	59	52	52
Washington	90	43	7	95	37	36	36	32	36	33	36	32	31	31	36	34	100	28	100	28	80	32	102
Webster—																							
First precinct	47	39	10	2	54	29	56	26	49	29	45	29	49	28	56	27	57	27	54	28	51	23	60
Second precinct	44	35	2	2	49	29	49	31	40	25	56	29	49	28	56	27	50	27	49	46	20	47	38
Des Moines—																							
First ward—First precinct	58	69	9	14	72	48	76	44	74	47	74	48	73	48	76	44	75	44	74	45	66	50	77
Second precinct	61	55	5	3	80	35	84	24	83	30	80	33	83	32	84	29	85	33	85	31	69	35	86
Third precinct	130	165	20	7	184	126	197	84	197	83	161	122	179	87	185	93	189	86	189	88	173	98	179
Fourth precinct	161	172	13	4	194	128	225	101	217	98	195	143	207	102	223	99	219	101	204	98	194	122	189
Fifth precinct	234	193	37	11	284	189	289	129	281	185	261	115	288	143	281	117	287	117	288	119	264	139	273
Sixth precinct	219	165	25	6	275	96	272	99	273	97	251	101	194	92	278	98	278	117	288	119	264	139	273
Seventh precinct	106	82	6	4	135	49	138	44	131	49	137	55	133	41	143	44	143	42	137	44	143	44	145
Eighth precinct	122	124	35	9	227	59	238	84	234	92	239	89	235	94	235	90	241	89	243	80	243	81	238
Ninth precinct	214	209	50	20	369	146	373	141	369	144	338	146	371	179	339	144	371	183	355	200	183	271	187
Second ward—First precinct	98	174	16	12	117	108	125	121	128	112	128	112	128	112	128	112	128	112	128	112	128	112	128
Second precinct	137	230	15	3	176	107	189	122	183	124	163	127	185	121	197	141	190	141	185	141	186	168	170

SEMI-OFFICIAL ELECTION RETURNS BY PRECINCTS

Table with columns for precinct names and 30 numbered columns of data. Rows include precincts like Third, Fourth, Fifth, Sixth, Seventh, Eighth, and various wards, ending with a Total row.

Total

Layton	248	1	1	140	213	147	308	140	319	146	306	150	203	145	204	162	190	144	199	149	200	147	301	138	196	199	190
Lewis	84	95	4	74	60	77	81	78	83	81	80	76	86	76	87	79	82	76	81	75	84	87	83	76	82	82	77
Lincoln	41	44	2	52	39	53	27	54	37	54	36	43	59	52	38	44	53	32	36	38	54	61	40	48	59	51	34
McClelland	104	75	1	100	67	99	69	100	68	100	68	99	66	100	67	101	64	95	67	101	66	99	67	95	68	90	66
Macedonia	80	157	1	77	144	77	143	77	141	74	144	78	140	78	140	79	141	75	142	78	143	77	143	77	143	77	142
Minden	126	218	2	5	119	205	113	210	118	202	118	207	119	205	114	206	113	211	116	205	116	205	114	207	114	207	121
Neola	87	98	5	32	86	34	85	33	86	34	86	34	84	34	85	34	84	35	87	35	87	34	85	34	84	98	75
Norwalk	32	91		1	52	26	52	27	53	26	52	27	53	26	52	27	53	26	52	27	53	26	52	27	53	26	77
Pleasant	77	64		1	52	26	52	27	53	26	52	27	53	26	52	27	53	26	52	27	53	26	52	27	53	26	77
Rockford	40	43		1	40	39	40	38	41	37	40	38	39	39	40	37	41	38	39	40	38	40	38	39	38	40	77
Silver Creek	50	43		1	40	39	40	38	41	37	40	38	39	39	40	37	41	38	39	40	38	40	38	39	38	40	79
Valley	102	117		2	102	108	109	107	108	107	106	108	106	107	108	107	106	107	108	106	108	106	107	106	108	106	105
Washington	77	73	1	76	66	76	68	75	64	76	68	74	69	75	66	76	68	76	69	76	69	74	69	76	69	73	64
Waveland	78	40	1	76	81	78	29	77	81	73	81	73	81	73	81	73	81	73	81	73	81	73	81	73	81	73	64
Wright	84	22	3	1	52	17	85	17	83	17	79	21	82	17	82	17	83	16	84	17	84	17	84	17	82	17	84
York	51	46	2	52	44	52	44	51	45	52	45	52	45	50	44	50	44	52	45	53	43	52	45	52	45	51	42
Total	1840	4765	122	246	4792	4196	4880	4185	4834	4236	4837	4215	4719	4320	4730	4364	4800	4106	4743	4513	4144	4807	4131	4639	4263	4572	4119

POWESHIEK COUNTY.

Bear Creek	247	143	11	1	938	110	265	103	267	104	263	107	268	105	264	106	259	106	258	108	252	108	252	108	252	101	257	94
Chester	64	37	12	1	176	23	82	19	81	20	80	20	83	22	51	19	82	19	85	19	82	20	72	20	83	20	88	14
Deep River	181	64	4																									50
Grinnell city—																												
First Ward	167	69	32	3	187	43	134	43	187	41	135	40	137	43	188	36	132	34	132	38	132	39	132	39	132	42	134	40
Second Ward	161	90	21	1	166	61	169	75	168	75	168	79	174	78	164	81	166	75	155	66	160	77	130	77	130	70	133	61
Third Ward	85	49	10	1	74	63	75	61	74	60	74	60	74	62	73	61	73	57	65	59	68	61	58	70	58	63	67	57
Fourth Ward	107	100	10	1	124	79	134	66	140	65	134	69	134	73	141	66	130	67	124	65	130	66	137	64	124	75	117	
Grinnell Twp.	82	78	10	2	82	50	96	40	96	40	95	43	99	41	93	39	91	89	88	93	89	92	89	92	89	94	82	
Jackson	359	145	2		364	119	366	113	363	124	362	117	365	113	358	113	363	112	366	111	362	110	362	110	367	120	359	113
Jefferson	74	73																										
Lincoln	104	67	7	5	108	62	104	60	108	60	104	60	108	69	105	60	102	61	99	67	103	63	104	61	101	57	100	55
Madison	56	46	1	1	102	86	100	86	100	86	99	86	100	84	99	85	99	84	96	83	99	84	99	84	97	85	97	84
Malcom	99	109	2	2	102	96	100	98	100	98	99	99	100	99	100	99	101	96	97	94	100	96	101	95	99	94	103	
Pleasant	87	63	12	1	84	63	98	49	99	49	98	49	104	48	99	49	95	50	92	48	95	49	95	47	97	47	43	
Scott	84	33	1		91	30	85	23	83	23	86	29	87	29	87	29	87	27	83	28	83	28	83	28	83	27	27	37
Sheridan	69	60	3		73	51	77	46	76	46	76	46	75	46	76	47	76	43	73	44	77	45	76	44	67	46	46	44
Sugar Creek	83	103	18	1	83	93	84	96	84	96	81	97	82	96	82	96	82	93	83	91	82	93	81	92	78	95	88	90
Union	66	64	2	1	67	56	65	67	64	57	64	57	68	64	65	56	68	65	60	53	68	56	65	54	68	55	63	54
Warren	66	75	3		67	66	66	68	67	68	67	68	68	66	67	68	66	67	66	65	67	66	67	66	68	69	69	69
Washington	58	55	12	2	57	54	59	59	58	60	58	61	51	51	51	51	52	53	54	52	53	53	53	53	51	51	52	52
Total	2308	1535	163	54	2376	1304	2420	1236	2428	1944	2408	1249	2424	1355	2396	1296	2395	1207	2299	1193	2369	1287	2260	1203	2263	1333	2206	1112

RINGGOLD COUNTY.

VOTING PRECINCTS	Governor		Lieutenant Gov.		Secretary of State		Auditor of State		Treasurer of State		Attorney General		Supt. Public Instruction		Judge Supreme Court		Clerk Supreme Court		Rep't'r. Su-preme Court		Railroad Commissioner					
	Porter, Dem.	MacEachron, Pro.	Sheldon, Dem.	Hayward, Rep.	Anders, Dem.	Beakly, Rep.	Blake, Dem.	Morrow, Rep.	Curran, Dem.	Cosson, Rep.	Walters, Dem.	Devoe, Rep.	Mitchell, Dem.	Deemer, Rep.	Van Wagener, Dem.	Evans, Rep.	Wolfe, Dem.	Garrett, Rep.	Van Boekirk, Dem.	Cornwall, Rep.	Harnagel, Dem.	Palmer, Rep.	Dewey, Dem.	Thorne, Rep.	Jones, Dem.	
Athens	145	89	149	72	154	70	144	78	147	75	133	88	147	86	143	71	142	72	144	76	146	70	133	88	141	70
Beaconsfield	57	28	56	24	58	24	58	24	56	26	45	25	54	23	53	23	55	24	56	24	55	25	50	28	48	25
Benton	49	51	47	45	47	46	48	46	44	48	46	45	46	48	47	44	44	43	48	45	44	46	35	50	50	38
Clinton	112	57	112	50	110	52	108	53	117	113	112	51	112	15	111	51	110	50	108	53	109	51	102	53	109	47
Diagonal	78	49	78	49	81	45	82	43	82	44	80	46	78	44	77	45	71	41	77	44	74	45	73	55	70	35
Grant	62	43	63	37	67	34	66	34	66	34	33	64	37	63	35	64	32	64	32	64	35	64	34	64	31	41
Knowlton	57	42	58	41	59	40	58	38	58	40	39	39	58	39	56	40	57	38	58	37	57	37	58	41	37	34
Liberty	77	34	79	25	77	25	77	27	79	26	78	26	78	25	76	25	72	24	75	25	74	26	71	28	71	25
Lincoln	45	36	44	41	47	39	45	46	46	45	45	46	46	46	44	44	43	43	46	46	46	46	46	58	50	61
Lofts Creek	45	36	44	40	40	41	37	41	37	40	27	41	38	40	28	41	29	33	39	39	39	39	31	41	25	41
Middle Fork	57	37	56	37	57	35	59	31	57	35	37	35	59	32	52	33	58	33	60	31	59	33	58	35	38	32
Mourree	28	18	29	15	31	14	29	14	30	14	30	14	29	14	28	15	21	14	29	14	29	14	25	15	28	15
Mt. Ayr	254	112	277	84	275	83	277	76	272	84	264	84	266	78	269	75	268	74	269	71	264	73	253	77	244	73
Poe	63	49	64	34	65	33	64	35	65	33	56	35	64	34	63	34	64	34	64	34	64	34	64	34	39	39
Rice	68	51	62	49	66	48	66	45	64	48	67	45	68	46	61	46	61	46	62	44	63	54	64	48	43	39
Riley	43	21	42	20	43	20	41	21	44	19	43	19	43	19	41	21	41	21	41	20	41	20	41	21	39	19
Shannon City	44	31	44	29	43	28	44	27	44	27	44	26	44	26	41	25	44	27	44	27	42	27	44	27	46	37
Singley	111	55	121	42	131	36	128	38	128	37	44	39	128	37	119	33	126	37	132	37	132	37	117	37	117	41
Union	86	63	90	49	91	44	98	44	98	44	90	48	91	45	88	41	88	40	91	43	90	44	87	49	85	45
Washington	29	32	30	16	30	16	32	16	31	16	33	16	32	16	30	17	31	16	32	15	29	17	29	17	30	17
Total	1580	934	1556	800	1591	707	1586	779	1583	786	1574	780	1558	776	1545	765	1510	741	1547	760	1528	782	1469	819	1491	726

SEMI-OFFICIAL ELECTION RETURNS BY PRECINCTS 427

SAC COUNTY.

Boyer Valley	114	69	119	60	130	59	115	62	130	59	123	57	114	63	114	69	111	57	116	58	114	59	107	58	122			
Cedar	98	69	95	56	93	59	96	59	94	56	98	57	93	60	93	55	91	56	93	56	92	57	86	60	92			
Clinton	64	45	62	27	31	67	35	32	64	32	66	32	67	30	65	32	28	32	66	35	32	32	32	32	64			
Cook	36	27	37	25	22	35	23	24	23	24	23	24	23	24	23	24	23	24	23	24	23	24	23	24				
Coon Valley	63	52	61	55	61	55	63	54	60	58	60	54	60	53	61	52	61	52	61	52	61	52	61	52				
Delaware	39	25	1	71	19	73	16	71	17	72	16	72	17	71	18	71	17	72	16	71	17	72	16	70				
Douglas	49	13	47	10	48	13	50	12	49	11	48	11	47	13	45	12	43	11	47	11	47	11	42	12				
Eden	28	13	27	10	29	9	27	10	28	9	28	9	26	10	27	8	26	9	27	10	28	9	10	24				
Eureka	112	61	121	43	124	42	121	41	127	41	127	41	114	46	119	42	111	41	121	41	123	38	111	40				
Jackson	59	38	58	22	65	19	63	19	66	18	65	19	61	19	63	18	65	16	64	17	64	17	58	13				
Levey	62	32	62	32	62	32	62	32	62	32	62	32	62	32	62	32	62	32	62	32	62	32	62	32				
Richland	138	103	160	85	161	85	161	85	160	85	160	85	160	85	160	85	160	85	160	85	160	85	160	85				
Sac City	65	84	4	71	61	75	58	73	60	73	59	72	61	73	59	74	57	73	58	75	58	64	54	79				
First Ward	41	22	1	45	15	47	12	43	14	46	12	45	10	47	12	49	11	47	10	48	12	46	11	45				
Second Ward	39	23	3	66	29	73	22	73	22	74	21	76	21	74	21	76	20	75	19	77	19	71	19	66				
Third Ward	46	29	5	49	26	61	24	63	23	60	23	61	21	63	22	61	21	46	22	49	21	43	22	50				
Fourth Ward	62	44	4	85	25	87	19	88	18	86	18	88	25	83	19	88	19	89	23	84	20	84	20	86				
Viola, East	85	23	84	20	82	20	83	19	83	19	82	20	82	20	82	20	82	20	83	19	82	20	82	20				
Viola, West	25	24	2	34	21	25	18	26	18	26	19	28	19	22	19	22	20	23	19	25	19	26	19	23				
Wall Lake	112	113	1	117	88	121	82	114	85	116	82	123	83	118	80	116	77	115	79	117	79	115	75	100				
Wheeler	64	8	60	8	60	5	63	7	62	5	63	6	61	6	62	5	60	6	63	4	61	5	63	8				
Total	1461	933	63	22	1472	801	1323	735	1530	757	1464	724	1524	739	1436	744	1487	737	1475	697	1495	713	1479	704	1330	714	1630	655

SCOTT COUNTY.

Allens Grove	85	97	1	78	86	84	82	81	87	81	87	70	86	86	80	85	73	88	79	86	78	87	81	98		
Bertendorf	68	64	14	67	59	75	53	53	108	36	55	55	67	57	70	56	65	58	68	68	63	56	73	65		
Blue Grass	33	117	1	51	107	36	101	35	108	36	99	32	104	32	105	33	103	32	105	35	102	35	102	33		
Second precinct	22	68	1	54	61	55	59	55	60	54	60	46	67	53	60	54	61	63	63	59	61	52	61	58		
Buffalo	64	91	10	64	77	66	78	65	75	65	75	61	60	65	75	65	78	64	79	65	75	66	75	66		
First precinct	15	46	7	68	44	17	43	15	46	16	44	16	44	16	44	16	44	16	44	16	44	16	44	15		
Second precinct	57	86	1	68	90	71	87	70	61	68	88	69	90	78	89	69	88	67	89	69	86	68	88	68		
Butler	15	46	7	68	44	17	43	15	46	16	44	16	44	16	44	16	44	16	44	16	44	16	44	15		
Cleona	37	94	1	34	90	85	87	35	91	34	90	34	91	34	90	34	90	34	89	35	89	35	33	82		
Davenport city																										
First Ward	26	85	19	28	73	98	76	27	77	29	74	26	79	27	76	28	76	27	77	27	77	27	26	74		
Second precinct	62	330	79	50	326	105	290	94	339	93	297	83	308	92	302	92	301	90	329	96	299	85	328	94		
Third precinct	116	335	8	67	117	317	134	294	113	311	114	311	108	325	117	311	125	304	116	314	123	308	120	302	117	306

SCOTT COUNTY—CONTINUED

VOTING PRECINCTS	Governor		Lieutenant Governor		Secretary of State		Auditor of State		Treasurer of State		Attorney General		Supt. of Instruction		Judge Supreme Court		Clerk Supreme Court		Rep'r Supreme Court		Railroad Commissioner				
	Porter, Dem.	Mac Barchon, Work, Soc.	Clarke, Rep.	Sheldon, Dem.	Hayward, Rep.	Anders, Dem.	Brakly, Rep.	Blake, Dem.	Morrow, Rep.	Curran, Dem.	Cooson, Rep.	Walters, Dem.	Devoy, Rep.	Mitchell, Dem.	Deemer, Rep.	Van Wagenen, Dem.	Evans, Rep.	Wolfe, Dem.	Garrett, Rep.	Van Boskirk, Dem.	Corwall, Rep.	Harnesgel, Dem.	Palmer, Rep.	Dewey, Dem.	Thorne, Rep.
Second Ward—	65	273	51	65	248	68	261	64	257	60	262	61	256	63	258	67	239	63	255	66	254	66	258	63	250
First precinct	85	282	1	87	268	98	253	86	261	78	269	88	263	84	261	78	266	84	264	86	259	80	259	83	255
Second precinct	139	406	3	96	379	131	364	133	378	136	377	130	375	134	375	131	371	132	371	132	376	131	377	134	367
Third precinct	126	391	2	68	370	135	342	117	353	116	351	104	355	113	353	106	360	111	357	111	350	118	355	117	348
Fourth Ward—	102	362	1	86	378	134	323	107	342	106	346	98	371	101	345	101	344	97	330	102	341	101	345	99	335
First precinct	139	280	1	41	251	173	231	158	242	154	245	149	255	157	244	156	245	151	232	152	247	166	245	164	241
Second precinct	149	395	1	26	309	187	273	200	165	208	146	307	156	202	150	200	154	201	158	205	162	205	171	202	156
Third precinct	164	445	3	18	369	236	192	172	232	173	221	154	219	167	225	174	219	167	223	157	202	180	227	169	213
Fifth Ward—	208	220	1	15	200	200	190	200	200	211	197	204	205	208	195	208	193	204	198	200	192	211	191	215	188
First precinct	87	268	14	78	263	98	268	83	251	82	252	82	252	82	249	8	251	81	248	87	250	98	237	77	285
Second precinct	216	307	7	26	298	278	260	249	285	270	281	277	213	238	268	239	264	234	269	238	264	245	280	236	290
Third precinct	229	182	17	17	240	149	154	145	142	147	230	157	242	145	247	141	230	147	242	142	244	141	245	147	233
Sixth Ward—	163	175	5	18	172	169	188	147	177	150	177	158	160	174	153	151	147	173	150	177	145	173	160	173	136
First precinct	158	176	3	27	165	180	186	141	185	132	172	156	177	170	162	173	154	161	162	168	156	169	155	175	133
Second precinct	270	164	3	24	260	167	213	123	208	148	294	144	275	159	268	146	286	138	281	146	291	140	298	157	133
Third precinct	123	188	4	14	126	134	134	96	129	100	128	101	123	107	104	127	105	123	108	127	104	129	104	124	108
Davenport Twp.—	48	111	8	50	96	56	51	52	90	54	91	52	90	51	90	51	90	51	90	51	90	51	90	51	87
First precinct	23	154	1	14	116	175	106	109	163	109	169	111	160	109	169	110	135	111	164	109	160	108	109	157	107
Second precinct	168	121	8	69	87	69	89	67	91	68	89	61	98	66	91	66	89	66	88	67	88	67	89	71	84
Hickory Grove	70	98	1	60	66	63	68	62	64	61	65	69	61	65	62	64	61	65	62	64	61	65	62	64	60
Le Claire	60	69	2	60	66	63	68	62	64	61	65	69	61	65	62	64	61	65	62	64	61	65	62	64	60
Liberty	60	69	2	60	66	63	68	62	64	61	65	69	61	65	62	64	61	65	62	64	61	65	62	64	60
Lincoln	60	69	2	60	66	63	68	62	64	61	65	69	61	65	62	64	61	65	62	64	61	65	62	64	60

Pleasant Valley	79	87	2	77	74	88	88	85	89	88	72	79	76	88	69	78	68	83	66	79	69	79	68	78	70	81	67	
Princeton	119	74	6	10	118	64	119	60	116	61	115	61	116	65	119	60	118	60	117	61	118	60	119	61	119	61	119	69
Rockingham	95	79		6	100	75	28	74	24	74	24	24	74	23	76	94	74	75	24	75	28	72	24	73	21	72	21	71
Sheridan	108	120		2	100	108	105	108	105	105	104	98	110	102	102	104	97	108	104	104	104	104	100	100	106	103	106	
Winfield	83	81	1	2	95	70	96	75	96	70	94	77	94	76	98	75	94	76	92	73	95	75	96	82	78	94	74	
Total	3923	6457	58	775	3938	5973	4807	5561	4081	5819	3969	5382	3700	6072	3940	5319	3950	5772	3814	5683	3931	5777	3953	5740	4049	3698	2673	5890

SHELBY COUNTY.

Botina	26	44	7	31	37	78	146	83	99	84	102	82	361	33	53	29	36	30	35	33	33	32	32	33	33	33	33	33	30	34	32	34		
Cass	78	130	2	2	97	86	99	84	98	85	99	84	102	82	100	34	100	33	99	33	100	33	98	80	138	76	138	76	142	72	183	80		
Center	96	39	1	4	107	66	139	64	108	65	109	64	109	64	109	64	110	61	108	59	110	62	108	64	97	64	110	73	80	80	80	80		
Douglas	108	77																																
Elkhorn	130	65																																
Fairview	62	86																																
Greeley	92	42	2																															
Grove	96	65	2	13	54	63	56	64	58	63	64	56	64	56	63	66	63	54	61	53	64	53	63	61	64	54	61	61	61	61	61	61		
Harlan	81	88	3	4	86	72	88	70	88	70	81	72	86	73	85	70	85	71	84	70	84	71	87	69	79	68	88	73	88	73	88	73		
First Ward	115	107	2	2	115	99	117	99	117	99	118	97	121	96	119	97	121	96	119	98	116	99	119	95	111	90	124	97	87	87	87	87		
Second Ward	82	59	6	2	86	56	86	65	85	56	87	54	90	52	87	54	90	52	87	53	88	51	86	54	78	56	89	57	57	57	57	57		
Third Ward	71	55	1	8	74	49	76	48	76	48	77	49	74	48	74	48	76	48	77	45	76	46	75	44	71	44	78	50	64	64	64	64		
Fourth Ward	80	60	13																															
Irwin	76	102	1	1	70	93	77	84	76	95	82	87	96	78	94	78	94	78	93	77	94	77	94	77	94	74	97	78	92	92	92	92		
Jackson	72	88	1																															
Lincoln	97	57	2																															
Monroe	81	60	4	1	81	48	79	49	80	52	83	30	31	29	33	30	31	29	33	30	31	29	33	30	34	29	35	30	30	30	30	30		
Polk	35	30																																
Rorbeck	135	118																																
Shelby	44	34		1	46	33	44	33	45	34	44	33	45	34	42	34	45	34	42	34	43	33	42	34	43	33	46	31	46	31	46	31		
Tennant	79	121	5	1	82	132	88	138	81	133	87	138	82	135	88	126	78	128	82	128	82	128	82	128	82	128	82	128	82	128	82	128	82	
Union	43	148	2																															
Washington	10	124																																
Westphalia No. 1	3	111																																
Westphalia No. 2	3	111																																
Total	1753	1919	68	28	1753	1855	1776	1773	1761	1808	1767	1782	1788	1780	1784	1786	1775	1774	1744	1760	1765	1780	1762	1767	1678	1766	1778	1766	1778	1766	1778	1766	1778	

SIoux COUNTY.

VOTING PRECINCTS

Voting Precinct	Governor		Lieutenant Gov. ernor		Secretary of State		Auditor of State		Treasurer of State		Attorney General		Judge Supreme Court		Clerk Supreme Court		Rep'r Supreme Court		Railroad Commissioner					
	Porter, Dem.	MacEachron, Pro.	Clark, Rep.	Sheldon, Dem.	Hayward, Rep.	Anders, Dem.	Bleakly, Rep.	Blake, Dem.	Morrow, Rep.	Curran, Dem.	Cosson, Rep.	Walters, Dem.	Deoye, Rep.	Mitchell, Dem.	Deemer, Rep.	Van Wagenen, Dem.	Garrett, Rep.	Van Boskirk, Dem.	Cornwall, Rep.	Harnage, Dem.	Palmer, Rep.	Dewey, Dem.	Thorne, Rep.	Jones, Dem.
Buncombe	21	4	19	8	19	4	18	8	19	8	19	4	18	17	4	16	3	19	3	19	3	19	3	19
Capel	101	33	102	27	108	24	104	23	106	23	105	23	104	24	103	24	105	23	104	23	104	23	104	23
Center	57	12	64	11	66	11	66	10	54	12	56	11	56	11	56	10	55	10	57	11	56	11	54	12
Chatsworth	22	34	1	1	24	26	27	24	24	26	24	27	26	24	26	24	23	27	24	27	26	24	25	23
Eagle	45	25	42	24	44	21	45	23	44	21	45	21	44	21	44	22	43	22	44	20	44	21	32	22
East Orange	22	181	10	81	117	23	114	23	114	23	114	23	114	23	114	23	114	23	114	23	114	23	114	23
Floyd	119	180	6	119	180	106	119	107	120	106	117	108	116	105	117	105	118	102	117	108	117	104	116	104
Garfield	29	23	19	27	19	27	19	27	19	27	19	27	19	27	19	26	19	26	17	26	17	26	17	25
Grant	37	45	3	1	38	40	38	40	38	40	39	41	39	40	39	38	38	42	40	37	42	35	45	32
Hawarden	44	17	3	6	33	14	40	15	36	17	39	17	36	16	37	15	34	15	34	16	35	15	37	15
First Ward	79	38	4	3	90	78	80	78	80	78	83	77	80	77	83	76	82	75	83	74	82	75	82	79
Second Ward	87	81	9	5	88	84	84	87	84	83	87	84	85	83	88	81	86	83	84	83	84	83	83	81
Hawarden, Logan	120	43	121	83	120	32	120	32	121	30	120	31	120	31	118	32	118	29	119	30	120	30	110	34
Holland	140	78	140	78	140	62	147	63	145	62	147	64	148	60	141	60	141	60	145	61	142	61	109	42
Lincoln	45	40	49	30	51	33	51	31	50	34	51	33	49	33	48	33	48	33	49	33	49	34	49	32
Lynn	147	180	10	140	182	146	154	147	153	84	67	168	65	167	65	167	65	166	61	167	63	169	62	190
Nashua	176	87	5	181	68	155	65	159	68	154	67	168	65	167	65	167	65	167	65	167	65	167	65	168
Orange City precinct	77	23	8	72	158	69	158	71	156	70	158	73	152	69	153	68	151	64	151	67	153	68	149	64
Plato	163	83	3	159	72	158	69	158	71	156	70	158	73	152	69	153	68	151	64	151	67	153	68	149
Reading	151	108	5	141	92	143	88	143	90	142	92	142	88	143	92	142	87	142	87	142	87	142	87	144
Rock	21	5	21	4	30	4	19	4	19	5	20	4	18	4	19	4	19	5	20	4	19	5	20	4
Settlers	125	72	1	123	68	123	64	124	63	125	63	117	65	117	65	117	63	118	63	118	63	117	65	112
Sheridan	82	65	1	80	56	57	48	55	57	48	58	57	48	55	47	54	47	53	46	53	49	51	42	42
Sherman	29	44	1	29	40	31	33	38	28	38	28	37	28	38	27	38	27	37	28	37	27	38	27	34
Sioux	29	44	1	29	40	31	33	38	28	38	28	37	28	38	27	38	27	37	28	37	27	38	27	34

Washington	40	33	5	2	47	30	46	23	46	29	46	25	46	25	45	25	47	23	44	25	51	28
Welcome	04	21	1	1	56	14	100	10	99	10	108	9	97	9	95	12	97	10	69	90	68	12
West Branch	211	46	5	1	208	85	308	30	208	31	208	31	208	30	208	30	202	51	202	31	206	23
Total	3250	1493	68	41	3238	1279	3238	1216	3238	1286	3238	1332	3238	1289	3238	1243	3238	1216	3238	1206	3079	1235

STORY COUNTY.

Amees	180	66	11	4	83	93	136	35	139	40	138	42	133	39	133	39	133	34	133	35	135	35	128	42	127	33
First Ward	148	107	14	2	116	128	172	63	175	65	173	73	170	68	168	68	168	46	160	65	160	63	158	62	157	61
Second Ward	89	30	19	2	60	107	105	53	105	49	103	52	101	50	99	47	91	46	100	45	100	45	102	50	87	40
Third Ward	159	39	30	3	107	147	19	147	19	132	22	132	24	150	24	150	24	145	16	149	18	145	20	129	21	141
Fourth Ward	108	100	11	1	104	77	101	63	105	64	108	64	106	64	107	64	104	41	105	63	101	62	108	60	99	59
Collins	122	45	11	1	101	52	130	20	131	20	129	17	130	19	130	20	115	19	139	19	125	19	130	19	122	14
Franklin	92	22	8	3	52	99	61	16	61	16	57	17	60	17	55	17	55	16	66	16	56	16	58	17	59	16
Grant	243	29	16	1	247	9	254	6	246	8	249	8	248	6	237	6	231	7	245	6	245	7	221	13	231	7
Howard	184	87	27	1	131	73	138	59	140	60	140	68	137	61	135	59	130	60	139	61	135	61	135	60	121	58
Indian Creek	59	42	1	2	52	89	50	39	64	38	51	38	50	38	49	37	45	37	47	38	46	39	46	37	45	35
La Fayette	77	43	21	1	83	30	30	33	34	24	33	26	33	26	33	25	29	23	33	24	33	24	33	24	28	28
Lincoln	82	26	4	1	79	92	82	13	83	12	79	13	79	12	74	12	74	12	70	13	74	12	75	12	74	11
Milford	40	23	8	1	40	32	40	18	40	17	41	16	40	17	42	16	37	17	33	16	37	16	41	17	34	16
Nevada Twp.	76	44	8	1	70	45	80	30	77	33	76	33	75	33	72	32	74	32	74	31	76	32	76	31	69	31
Nevada city	46	32	9	1	41	80	46	23	45	23	42	21	45	24	28	23	46	21	45	19	41	21	49	20	47	22
First Ward	64	27	4	1	57	34	71	13	68	17	70	13	69	12	70	13	70	10	69	11	70	12	58	13	67	12
Second Ward	91	22	6	1	88	13	93	10	96	12	96	11	92	11	92	11	90	11	95	11	95	11	92	12	77	12
Third Ward	75	60	9	14	71	54	75	39	75	44	76	44	75	43	77	42	74	42	70	41	77	42	70	41	67	40
Fourth Ward	181	77	13	2	128	2	130	2	127	3	120	2	122	3	122	3	122	2	128	2	128	2	122	2	117	2
Palestine No. 1	186	16	17	1	186	16	17	1	186	16	17	1	186	16	17	1	186	16	17	1	186	16	17	1	186	16
Palestine No. 2	59	38	4	1	65	22	62	14	60	14	61	15	60	14	59	14	59	14	66	13	59	13	57	13	52	14
Richard	25	19	8	1	25	17	24	18	24	18	24	18	24	18	24	18	24	18	24	18	24	18	24	18	24	18
Sherman	164	96	8	10	156	94	160	14	160	13	164	13	163	17	164	14	164	14	164	13	163	13	159	11	160	12
Story City	153	30	29	3	143	24	146	15	143	13	144	16	144	29	143	16	141	16	141	16	141	15	140	16	131	13
Union	137	18	13	1	120	12	122	10	121	11	114	9	122	11	119	9	118	10	106	10	118	9	114	8	107	9
Warren	78	30	10	1	64	45	90	14	90	12	82	13	81	17	83	14	83	14	83	16	83	16	83	14	81	16
Washington	2653	1086	292	54	2410	1098	2739	637	2733	600	2706	643	2747	724	2698	655	2643	630	2459	594	2639	636	2629	630	2495	653
Total	2653	1086	292	54	2410	1098	2739	637	2733	600	2706	643	2747	724	2698	655	2643	630	2459	594	2639	636	2629	630	2495	653

TAMA COUNTY.

VOTING PRECINCTS	Governor		Lieutenant Governor		Secretary of State		Auditor of State		Treasurer of State		Attorney General		Supt. of Public Instruction		Judges Supreme Court		Clerk Supreme Court		Rep'tr. Supreme Court		Railroad Commissioner				
	Porter, Dem.	MacEachron, Pro.	Work, Soc.	Sheldon, Dem.	Clarke, Rep.	Hayward, Rep.	Anders, Dem.	Brakley, Rep.	Blake, Dem.	Morrow, Rep.	Curran, Dem.	Cosson, Rep.	Walters, Dem.	Devoe, Rep.	Deemer, Rep.	Van Wagenen, Dem.	Evans, Rep.	Wolle, Dem.	Garrett, Rep.	Van Boskirk, Dem.	Corrwall, Rep.	Harragel, Dem.	Palmer, Rep.	Dewey, Dem.	Thorne, Rep.
Buckingham	68	59	1	17	59	70	35	73	52	72	52	69	19	70	89	59	70	70	62	70	52	99	83	70	53
Carleton	163	142	4	1	131	169	119	175	116	175	115	177	116	121	175	118	174	117	174	174	116	168	116	179	119
Carroll	28	13	1	25	75	85	76	26	78	35	78	34	76	34	78	35	76	85	76	84	77	35	77	35	75
Clark	178	148	1	4	170	187	174	180	173	190	160	148	171	183	174	128	171	129	127	170	169	172	131	168	227
Columbia	50	72	3	86	67	69	67	69	67	66	67	62	63	69	66	67	65	69	67	69	66	67	67	67	66
Crystal	56	66	7	55	61	56	53	58	59	57	59	59	59	56	58	59	55	58	58	58	55	58	57	58	66
Geneseo	94	25	1	92	22	92	22	22	22	22	22	22	22	22	22	22	22	22	22	22	22	22	22	22	22
Grant	56	41	9	56	37	37	36	37	35	37	35	35	35	35	35	35	35	35	35	35	35	35	35	35	35
Highland	44	48	7	61	36	39	36	35	36	34	36	35	36	34	35	35	35	35	35	35	35	35	35	35	35
Howard	70	72	7	71	68	73	50	74	64	73	65	71	65	72	68	72	67	72	67	72	67	72	67	72	63
Indian Village	146	98	2	130	85	132	82	152	82	151	85	132	82	138	132	82	154	82	133	83	153	88	148	87	65
Lincoln	49	105	2	47	89	48	99	49	89	49	99	49	102	47	99	49	99	47	100	47	99	48	98	45	65
Oneida	49	135	2	62	127	83	125	52	126	53	126	52	127	53	126	54	126	52	131	53	124	54	124	50	124
Other Creek	34	107	1	37	102	101	32	102	33	102	33	101	33	103	100	33	100	29	91	105	33	104	34	96	34
Perry	294	145	6	308	112	305	108	312	108	312	108	308	113	313	108	313	108	311	104	315	108	314	101	301	115
Richland	65	76	2	65	69	68	67	66	65	68	65	66	65	66	65	66	65	66	65	66	65	66	65	66	65
Salt Creek	62	206	2	61	185	61	182	61	186	59	188	63	190	59	186	59	186	59	182	59	187	60	180	64	187
Spring Creek	183	223	17	137	207	142	202	145	202	141	202	141	209	139	203	137	203	137	196	200	138	204	135	195	138
Tama City—																									
First Ward	40	111	2	44	96	41	94	40	93	40	98	40	92	39	40	92	40	93	43	99	42	91	35	95	87
Second Ward	98	131	3	101	109	105	108	105	108	106	99	117	109	106	108	105	104	103	100	105	106	101	108	112	102
Third Ward	83	89	2	87	83	88	79	91	77	87	81	89	78	89	78	87	80	76	80	76	80	76	80	79	86
Tama Twp.	15	15	2	15	5	15	4	16	4	16	4	16	5	15	16	4	14	5	16	5	15	5	15	6	18
Toledo city—																									
First Ward	111	54	4	106	47	109	44	109	44	108	40	94	69	109	45	108	45	106	45	108	45	107	42	102	44
Second Ward	57	89	5	62	35	65	32	63	32	64	33	63	35	64	33	65	34	65	31	62	32	63	32	63	35
Third Ward	81	85	14	80	32	83	33	82	33	81	35	33	49	33	84	34	83	33	84	33	84	33	80	30	82

73	74	8	1	73	66	60	64	64	80	69	80	64	80	64	80	79	63	79	64	77	65	72	68	84	53	
63	74	-----	-----	68	68	66	71	63	69	76	66	68	69	66	69	66	69	69	69	67	68	67	70	68	86	
11	116	-----	-----	12	108	12	105	13	108	11	110	12	107	12	108	13	107	11	108	11	109	11	101	108	106	
2281	2674	107	19-23-46	1822	2672	2268	2905	2937	2173	2281	2317	2280	2370	2267	2370	2282	2277	2365	2282	2260	2240	2299	2297	2389	3190	
Total																										

TAYLOR COUNTY.

51	26	8	1	49	28	51	29	51	27	49	30	50	28	49	29	48	26	52	36	49	27	51	26	45	31	47	29
90	41	-----	-----	96	35	94	37	94	39	95	38	85	43	90	39	92	39	92	36	39	39	89	37	88	39	39	39
142	61	4	-----	141	45	137	39	141	39	141	37	137	40	133	39	140	40	138	40	134	38	38	38	132	41	137	38
95	59	4	-----	98	55	96	63	92	54	97	54	94	55	94	55	96	52	94	53	90	53	94	53	95	52	96	49
19	18	-----	-----	17	17	18	10	19	19	19	15	19	15	17	16	18	16	16	17	17	17	16	17	16	16	14	14
40	48	2	-----	47	40	47	41	43	41	46	41	46	42	46	41	46	42	44	40	45	45	41	46	44	46	41	41
133	79	1	-----	138	88	139	89	135	70	133	70	133	67	136	70	137	68	134	68	136	67	131	69	111	65	147	74
54	34	2	-----	56	31	57	30	58	30	58	31	58	30	56	30	58	30	57	28	58	28	28	56	35	55	30	23
116	87	16	-----	109	73	110	73	111	72	119	71	111	72	113	71	113	70	113	70	112	73	105	73	105	74	113	74
90	47	4	-----	88	41	86	42	89	39	87	42	85	42	86	42	86	42	87	39	86	38	84	42	87	38	81	40
63	27	1	-----	59	37	58	36	60	36	59	37	58	36	58	36	58	36	58	37	57	37	56	36	56	35	37	37
31	20	-----	-----	29	19	30	19	31	18	30	18	30	18	30	18	30	18	30	18	32	18	32	18	30	19	31	18
72	43	-----	-----	67	44	66	45	65	43	65	43	62	43	63	43	63	44	67	43	64	44	63	43	65	44	59	40
98	51	1	-----	89	49	89	48	88	48	88	48	88	48	86	48	87	48	85	47	84	49	86	47	80	55	73	56
72	55	2	-----	71	48	72	48	71	49	72	49	73	48	73	48	73	46	71	47	73	48	72	47	70	49	48	34
113	120	6	-----	120	83	124	89	125	91	123	92	123	90	126	87	127	87	125	87	128	85	125	87	122	91	122	89
38	38	2	-----	37	31	37	33	37	31	35	32	35	31	34	31	34	31	35	31	31	31	31	31	31	31	31	31
45	27	-----	-----	1	40	23	43	22	43	22	42	22	42	22	43	22	44	22	43	22	41	22	43	21	43	21	
267	137	2	-----	263	139	324	160	266	153	266	160	263	159	263	153	263	153	263	148	257	147	236	151	243	161	260	
64	71	2	-----	61	69	64	69	64	59	64	68	63	68	64	64	64	64	63	64	64	64	64	64	68	61	68	
66	57	3	-----	69	56	69	59	59	56	59	55	59	55	59	55	59	55	59	55	60	53	59	54	59	54	58	
66	20	1	-----	65	16	62	15	64	14	64	14	63	14	61	14	63	14	63	14	66	14	62	14	59	20	58	
171	83	3	-----	5	164	70	168	67	169	67	169	67	167	70	169	68	167	68	165	67	159	70	162	66	148	179	
Total																											
2087	1370	57	38	3049	1178	2059	1151	2063	1154	2065	1149	2059	1182	2045	1160	2055	1133	2034	1123	2029	1133	2009	1131	1939	1190	2019	1187

SEMI-OFFICIAL ELECTION RETURNS BY PRECINCTS

WAPELLO COUNTY—CONTINUED

VOTING PRECINCTS	Governor		Lieutenant Gov. ernor		Secretary of State		Auditor of State		Treasurer of State		Attorney General		Supt. Public Instruc tion		Judge Supreme Court		Clerk Su-preme Court		Rep'tr Su-preme Court		Railroad Com-missioner					
	Porter, Dem.	Mac Barchon, Pro.	Clark, Rep.	Sheldon, Dem.	Hayward, Rep.	Anders, Dem.	Bearly, Rep.	Blake, Dem.	Morrow, Rep.	Curran, Dem.	Cosson, Rep.	Walters, Dem.	Deyoe, Rep.	Mitchell, Dem.	Demer, Rep.	Van Wagener, Dem.	Evans, Rep.	Wolfe, Dem.	Garrett, Rep.	Van Boskirk, Dem.	Cornwall, Rep.	Harnagel, Dem.	Palmer, Rep.	Dewey, Dem.	Thorne, Rep.	Jones, Dem.
Sixth ward	841	246	232	233	233	232	232	232	167	201	206	205	225	224	228	228	228	229	224	227	227	222	222	222	187	227
Seventh ward	926	245	232	230	228	227	228	228	208	224	226	227	278	220	225	224	225	225	226	224	221	222	222	222	222	222
Eighth ward	67	141	2	23	68	133	67	133	61	141	66	140	64	127	67	135	64	126	67	133	66	133	69	133	69	132
Ninth ward	111	115	1	38	102	104	101	101	84	127	95	110	102	104	100	102	103	102	101	106	101	101	107	99	100	
Pleasant	84	59	1	4	74	53	76	51	61	62	74	56	74	52	74	53	71	53	71	53	72	51	74	56	79	
Polk	101	50	2	102	47	108	46	104	46	90	59	93	51	101	47	103	46	102	46	102	47	102	49	99	47	
Richard—																										
First precinct	87	49	1	87	45	84	43	82	47	74	53	84	49	82	48	82	45	82	49	80	45	79	53	79	46	
Second precinct	44	32	1	44	29	46	27	45	27	37	32	42	31	44	29	43	30	43	30	44	29	44	30	44	24	
Washington—																										
First precinct	67	75	1	62	71	62	74	61	70	53	50	57	72	61	70	60	71	57	72	62	74	60	69	60	63	
Second precinct	79	52	2	73	58	75	50	73	50	69	56	71	50	74	47	75	44	75	43	73	46	70	46	79	43	
Third precinct	137	62	3	140	51	142	49	141	49	131	49	124	52	133	52	133	54	135	48	137	52	134	50	135	43	
Fourth precinct	114	66	1	108	60	109	60	111	51	107	65	102	65	108	59	109	59	108	59	112	59	106	109	66	103	
Total	3608	8443	84	5315	2497	3215	3152	3165	3516	3164	2830	3906	3207	3422	3442	3199	3481	3100	3424	3100	3430	3131	3430	3141	3576	

WARREN COUNTY.

Allen	118	43	1	111	83	114	27	115	27	112	85	114	24	115	25	112	22	109	25	111	25	111	24	96	24
Belmont	174	125	16	366	119	126	114	124	113	135	118	176	120	131	128	164	112	169	114	166	132	163	114	159	116
Greenfield	138	90	9	133	21	125	119	124	119	126	119	125	119	122	120	122	117	123	117	123	117	123	116	120	111
Jackson	60	37	1	57	50	58	78	58	78	63	76	60	77	59	74	59	74	59	73	59	75	60	69	69	76
Jefferson	75	110	6	75	100	75	101	73	101	72	100	76	99	72	102	72	100	71	100	73	100	72	98	67	95
Liberty	100	49	4	1	103	49	92	47	91	47	91	46	91	46	92	46	91	46	91	46	91	46	98	48	95
Lincoln	203	68	19	1	193	69	138	67	133	67	133	67	136	57	139	67	137	54	134	67	137	54	134	59	124
Linna	122	67	10	1	113	60	119	52	122	54	121	53	122	51	121	51	111	51	111	49	115	51	110	51	111

WINNEBAGO COUNTY—CONTINUED

VOTING PRECINCTS	Governor		Lieutenant Governor	Secretary of State		Auditor of State		Treasurer of State		Attorney General		Supr. Public Instruction		Judge Supreme Court			Clerk Supreme Court		Rep'r Su-Preme Court			Railroad Commissioner			
	Porter, Dem.	MacEachron, Pro.		Work, Soc.	Clarke, Rep.	Sheldon, Dem.	Hayward, Rep.	Anders, Dem.	Blakey, Rep.	Blake, Dem.	Morrow, Rep.	Curran, Dem.	Cooson, Rep.	Walters, Dem.	Devoe, Rep.	Deemer, Rep.	Van Wagenen, Dem.	Evans, Rep.	Wolfe, Dem.	Garrett, Rep.	Van Boskirk, Dem.	Cornewall, Rep.	Harnage, Dem.	Palmer, Rep.	Dewey, Dem.
Leland	25	33	1	27	17	27	14	28	14	28	13	27	14	29	26	13	28	13	28	28	21	28	31	29	24
Lincoln	68	21	2	72	13	77	10	78	10	76	9	76	11	74	78	9	72	8	77	8	28	31	29	70	9
Linden	47	15	1	46	10	46	7	47	8	49	8	46	8	48	43	7	45	9	46	8	43	43	9	47	6
Logan	71	2	1	70	1	71	1	71	1	71	1	70	1	70	68	1	67	1	70	1	67	1	70	2	67
Mt. Valley	102	25	1	104	11	102	12	104	10	104	9	101	10	105	99	8	99	8	100	8	100	8	97	10	98
Newton	79	12	1	78	6	81	6	81	6	80	6	75	6	79	6	77	6	77	6	77	6	77	6	74	6
Norway	100	2	3	101	2	103	1	103	2	103	2	103	1	101	96	1	96	1	101	2	97	2	102	2	94
Total	1190	430	84	1243	282	1306	209	1297	207	1301	200	1238	212	1306	192	1293	192	1264	195	1254	166	1199	283	1200	187

WINNEBAG COUNTY.

VOTING PRECINCTS	Governor		Lieutenant Governor	Secretary of State		Auditor of State		Treasurer of State		Attorney General		Supr. Public Instruction		Judge Supreme Court			Clerk Supreme Court		Rep'r Su-Preme Court			Railroad Commissioner			
	Porter, Dem.	MacEachron, Pro.		Work, Soc.	Clarke, Rep.	Sheldon, Dem.	Hayward, Rep.	Anders, Dem.	Blakey, Rep.	Blake, Dem.	Morrow, Rep.	Curran, Dem.	Cooson, Rep.	Walters, Dem.	Devoe, Rep.	Deemer, Rep.	Van Wagenen, Dem.	Evans, Rep.	Wolfe, Dem.	Garrett, Rep.	Van Boskirk, Dem.	Cornewall, Rep.	Harnage, Dem.	Palmer, Rep.	Dewey, Dem.
Bloomfield	94	109	2	93	96	95	94	95	94	91	94	93	92	94	95	92	95	92	92	93	94	92	93	92	91
Bluffton	46	113	1	46	107	45	107	45	107	41	103	45	107	45	46	105	45	106	45	105	45	106	43	107	46
Burr Oak	88	70	2	79	66	82	82	81	83	82	82	82	84	88	82	83	83	80	84	81	81	81	84	88	81
Calmar	131	146	1	127	132	133	131	127	131	130	133	132	133	131	127	133	123	132	132	132	123	129	133	135	130
First precinct	24	132	2	23	123	23	123	23	123	23	123	23	123	23	123	23	123	23	123	23	123	23	123	23	123
Second precinct	94	40	2	93	37	93	37	94	36	94	36	94	37	93	93	36	91	93	94	36	94	36	93	36	94
Canoe	105	112	2	115	91	112	92	114	89	115	88	107	98	111	116	82	110	87	106	88	112	84	113	90	109
Decorah city	60	41	1	60	37	61	35	61	35	60	35	60	35	60	35	60	35	60	35	60	35	60	35	60	35
Second ward	62	58	1	62	40	61	38	62	37	63	37	60	37	61	37	61	37	61	36	37	59	36	59	40	56
Third ward	148	74	2	152	59	151	57	153	54	150	53	146	63	153	54	155	54	154	53	143	55	143	55	144	60
Fourth ward	72	48	2	75	40	74	40	76	39	73	39	66	44	74	73	40	71	40	77	37	72	38	73	41	67

Decorah Twp.	128	53	1	8	184	46	183	47	121	48	120	49	120	51	123	47	120	49	121	48	120	48	120	47	122	47	119	50	121	46
Frankville	138	49	2	3	194	47	132	47	132	46	132	46	132	46	132	44	130	46	132	46	132	46	132	45	122	47	119	50	121	45
Fremont	72	34	2	1	70	32	70	32	70	32	70	32	70	32	70	32	70	32	70	32	70	32	70	32	70	32	70	32	70	31
Glenwood	158	30	1	7	156	27	155	27	155	26	155	27	155	26	155	27	155	27	155	26	155	27	155	27	155	27	155	27	153	27
Hesper	131	31	10	7	131	25	130	25	130	25	131	25	131	25	131	25	131	25	131	25	131	25	131	25	130	25	132	25	129	25
Highland	140	7	1	1	135	7	135	7	135	7	135	7	135	7	135	7	135	7	135	7	135	7	135	7	134	7	132	7	136	7
Jackson	21	121	1	3	20	118	19	113	19	114	19	119	21	112	19	112	18	112	19	112	19	112	19	112	19	112	19	113	22	111
Lincoln	145	48	1	3	146	39	147	38	146	38	146	38	146	42	146	41	146	39	146	37	145	39	145	38	145	38	142	38	142	45
Madison	121	21	1	1	123	18	122	18	122	18	122	18	122	18	122	18	122	18	122	18	122	18	122	18	122	18	119	18	123	18
Military	127	213	1	1	123	203	134	200	136	204	116	219	132	200	134	197	132	200	132	197	131	204	128	200	132	200	131	204	128	201
Orleans	69	37	1	1	64	31	65	31	65	31	64	31	64	31	64	31	64	31	64	31	64	31	64	31	65	31	65	31	64	31
Pleasant	156	43	1	1	153	38	157	40	153	38	157	38	156	38	156	40	153	38	156	38	156	38	156	38	156	38	156	38	158	38
Springfield	162	38	1	1	164	29	165	32	165	31	165	32	165	29	165	31	163	28	164	29	164	28	164	29	164	29	160	33	161	28
Sumner	27	104	1	1	25	108	25	108	25	108	25	108	25	108	24	104	24	104	24	104	24	108	24	108	24	103	24	104	26	103
Washington	2	115	2	2	112	2	112	2	110	2	105	2	110	2	105	2	111	2	112	2	112	2	112	2	112	2	112	2	112	2
First precinct	21	133	2	1	19	124	18	124	20	125	18	124	20	124	18	123	19	124	17	123	17	123	17	123	18	123	18	122	17	123
Second precinct	2590	2019	28	89	2527	1221	1224	1517	2536	1207	2523	1511	2490	1548	2525	1504	2321	1788	2506	1788	2504	1786	2508	1782	2476	1843	2460	1787	1843	

WOODBURY COUNTY.

Arlington	118	74	3	4	127	54	124	58	127	50	124	52	121	61	124	51	118	60	116	50	122	51	122	51	122	47	108	54	140	38
Banner	39	37	1	1	36	33	37	32	37	32	37	32	36	33	38	37	37	32	35	36	31	32	32	35	32	35	31	36	36	39
Concord	85	14	1	1	80	13	83	9	83	10	83	9	49	12	51	11	87	50	51	88	8	82	8	51	9	51	51	50	50	9
Floyd	88	84	4	1	70	33	76	32	74	32	78	32	74	34	73	34	68	41	68	32	70	32	70	32	70	32	70	32	84	42
Grange	32	26	1	1	32	25	32	25	32	25	31	25	32	25	31	25	30	24	31	25	30	24	31	25	30	24	31	25	28	28
Grant	64	34	7	1	67	27	68	27	68	26	65	27	70	29	67	26	65	25	65	26	67	24	66	24	66	26	68	26	67	21
Kedron	44	22	3	3	37	18	40	17	38	18	40	18	38	17	38	18	38	18	38	17	38	18	38	18	40	18	36	19	36	18
First precinct	69	39	4	4	71	75	71	72	72	71	69	77	69	75	73	71	73	71	70	74	70	74	70	74	70	74	70	72	70	75
Second precinct	19	22	1	1	22	16	22	17	22	17	22	17	22	17	22	17	22	17	22	17	22	17	22	17	22	17	22	17	22	15
Lakeport	65	75	4	1	69	69	61	63	61	66	60	66	61	64	60	64	54	70	58	64	61	62	61	62	61	62	49	60	79	70
Liberty	71	123	3	1	68	119	67	118	67	118	65	120	65	121	67	117	67	118	66	114	64	119	65	118	67	118	67	118	73	110
Liston	88	50	6	4	88	47	89	46	89	46	88	46	88	46	88	46	84	47	88	45	88	45	88	45	88	45	84	45	88	44
Little Sioux	53	48	4	6	56	39	50	36	53	36	52	36	47	41	50	36	49	39	48	39	48	39	48	39	48	39	47	51	53	52
Miller	29	47	1	1	26	39	29	36	31	34	32	31	34	30	33	30	33	30	33	29	33	29	33	29	33	31	32	31	35	34
Morgan	41	33	1	1	37	29	42	25	41	26	37	26	40	39	42	39	42	39	42	38	40	39	42	40	40	39	42	40	42	42
Moville	59	78	5	1	64	67	68	65	64	65	68	61	71	65	64	63	65	64	65	64	66	63	64	61	61	61	61	61	65	62
Oto	48	25	4	1	56	14	60	12	56	16	56	15	54	19	58	18	53	15	58	14	58	11	59	11	59	11	54	13	57	14
First precinct	58	36	3	2	53	26	51	25	49	29	57	23	52	27	58	19	57	23	59	19	58	19	58	19	58	19	57	20	60	17
Second precinct	92	63	20	1	90	64	87	54	85	54	83	56	89	56	90	56	86	55	91	51	86	54	86	54	86	54	85	51	81	51
Rutland	58	36	3	2	53	26	51	25	49	29	57	23	52	27	58	19	57	23	59	19	58	19	58	19	58	19	57	20	60	17

WOODBURY COUNTY—CONTINUED

VOTING PRECINCTS	Governor		Lieutenant Governor		Secretary of State		Auditor of State		Treasurer of State		Attorney General		Supt. of Instruction		Judge Supreme Court		Clerk Supreme Court		Rept'r Supreme Court		Railroad Commissioner									
	Carroll, Rep.	Porter, Dem.	MacEachron, Pro.	Work, Soc.	Clarke, Rep.	Sheldon, Dem.	Hayward, Rep.	Anders, Dem.	Bleakly, Rep.	Blake, Dem.	Morrow, Rep.	Curran, Dem.	Cosson, Rep.	Walters, Dem.	Devoe, Rep.	Mitchell, Dem.	Deemer, Rep.	Van Wagenen, Dem.	Evans, Rep.	Volte, Dem.	Garrett, Rep.	Van Roskirk, Dem.	Cornwall, Rep.	Harnagel, Dem.	Palmer, Rep.	Dewey, Dem.	Thorne, Rep.	Jones, Dem.		
Stoux City—																														
First Ward—First precinct.....	165	306	1	16	163	269	180	245	177	849	176	247	144	297	166	253	156	275	159	285	180	233	177	284	192	249	180	220		
Second precinct.....	153	161	4	20	150	116	162	101	159	109	167	101	139	121	152	108	153	125	156	99	150	101	158	99	149	109	158	104		
Third Ward—																														
First precinct.....	247	372	5	13	289	281	308	256	303	249	231	258	231	357	255	290	245	296	238	240	300	246	306	232	330	273	292	295		
Fourth Ward—																														
First precinct.....	394	498	21	66	392	319	415	303	419	321	409	234	353	396	394	296	395	397	451	271	407	278	407	277	434	370	358	243		
Second precinct.....	95	80	9	15	92	93	95	64	98	62	92	64	98	74	83	68	84	74	83	61	92	61	87	65	100	87	84	51		
Fifth Ward—																														
First precinct.....	298	443	8	18	323	306	330	347	332	840	322	949	249	435	315	345	285	394	318	328	328	327	340	319	319	345	344	297		
Second precinct.....	74	139	4	12	84	94	92	86	98	88	90	89	75	108	89	90	82	94	88	82	88	81	88	82	114	102	71	64		
Sixth Ward—																														
First precinct.....	65	133	3	11	65	132	71	118	70	110	71	114	51	163	71	114	64	117	70	98	69	99	73	100	103	138	57	84		
Second precinct.....	277	308	7	20	264	238	274	319	274	314	217	235	298	257	311	228	180	242	216	246	237	229	272	275	244	253	234			
Seventh Ward—																														
First precinct.....	80	131	1	15	31	26	35	34	84	24	38	25	99	27	31	35	36	30	36	30	36	35	30	26	32	26	32	35		
Second precinct.....	68	72	11	4	72	53	70	48	74	47	75	47	70	58	71	45	64	54	71	43	76	40	72	41	61	49	71	46		
Third precinct.....	210	113	14	8	225	176	222	73	220	77	214	97	216	73	217	68	214	68	204	61	211	68	214	68	204	61	211	72		
Fourth precinct.....	111	170	3	5	111	59	111	54	113	52	109	58	101	65	106	60	103	67	102	62	107	53	108	50	58	104	51	88	41	
Fifth precinct.....	68	51	8	2	72	41	75	38	73	41	72	40	76	41	73	40	68	44	58	37	74	40	58	38	59	27	88	41		
Sixth precinct.....	107	60	25	11	61	109	44	110	43	115	40	116	43	115	40	108	42	98	64	93	48	110	40	107	39	100	40	105	41	
Seventh precinct.....	51	41	6	48	36	53	34	52	36	54	33	54	34	53	33	53	35	35	33	35	33	58	32	57	34	52	34	52		
Union.....	86	64	9	1	84	67	83	52	85	57	83	58	84	59	84	58	79	62	82	58	83	58	82	57	82	57	83	58		
West Fork.....	38	33	4	2	38	30	31	29	31	30	32	28	33	26	32	28	34	31	27	31	27	32	27	32	27	31	27	31		
Willow.....	91	24	4	2	85	23	86	21	88	21	87	22	88	20	87	19	82	25	85	19	85	20	87	18	77	50	87	18		
Wolf Creek.....																														
Woodbury.....																														
Total.....	3724	3960	220	253	3807	3156	3033	2607	3922	2909	3937	384	3530	3487	3722	2987	8541	5995	8723	2786	3877	2785	3381	3757	3906	3051	2844	3938		

WORTH COUNTY.

51	18	8	6	62	16	51	37	62	15	61	14	50	15	52	14	51	13	61	15	50	14	50	15	49	15	49	14
121	1	1	1	101	9	100	9	121	10	101	9	98	10	111	8	103	8	97	10	98	9	98	9	97	9	97	8
78	27	1	1	80	19	79	16	81	17	82	9	80	18	82	17	82	19	82	16	82	17	82	17	82	17	82	17
68	7	1	1	68	7	66	6	67	6	66	6	66	6	66	6	66	6	66	6	66	6	66	6	66	6	66	6
107	16	8	1	108	11	111	10	111	9	112	9	111	10	111	9	111	10	111	8	108	9	111	8	108	9	112	7
89	25	1	1	43	22	44	22	43	22	44	23	43	21	41	21	41	21	41	20	40	21	42	20	40	21	40	18
86	1	1	1	87	85	85	85	86	86	84	84	84	84	81	81	85	84	84	84	83	84	84	83	84	83	83	82
140	24	5	1	146	27	143	26	145	25	145	23	143	24	139	24	139	23	145	24	139	24	145	24	139	24	139	21
70	107	6	1	75	91	79	92	79	89	74	91	78	88	79	88	79	88	79	88	78	88	79	88	79	88	79	81
188	69	2	2	208	51	207	47	208	47	205	46	205	45	204	45	205	45	204	43	203	43	202	43	203	43	203	41
112	8	1	1	110	1	110	1	110	1	111	1	109	1	107	1	111	1	107	1	110	1	110	1	109	1	109	1
53	61	1	1	47	57	43	59	45	61	43	57	41	56	41	52	43	52	41	56	43	57	43	52	41	56	40	50
1318	331	35	19	1238	311	1230	306	1243	295	1238	296	1224	295	1232	281	1236	278	1232	281	1230	281	1232	281	1230	281	1179	395

WRIGHT COUNTY.

75	36	2	1	69	34	74	31	73	32	73	30	76	28	72	28	71	28	75	29	71	30	68	23	68	23	68	23
28	17	3	1	23	131	26	5	27	58	24	58	24	58	24	58	24	58	24	58	24	58	24	58	24	58	24	58
205	126	11	9	239	70	243	55	237	58	242	57	238	53	241	51	231	49	241	50	233	49	232	45	232	45	232	45
93	17	1	1	98	11	99	11	99	12	98	10	98	10	98	10	98	9	97	10	98	9	98	9	97	9	97	8
94	65	6	1	97	57	105	33	103	30	102	32	102	32	102	32	101	30	105	30	96	31	96	30	96	30	96	29
44	29	6	1	52	17	35	16	35	15	32	16	33	15	34	15	33	14	35	16	35	16	35	16	35	16	35	15
53	40	2	1	54	27	58	25	56	24	58	24	58	24	58	24	58	24	58	24	58	24	58	24	58	24	58	19
95	71	6	1	96	53	99	46	99	46	96	45	96	45	96	45	96	45	96	45	96	45	96	45	96	45	96	39
32	55	3	1	36	37	99	39	35	1	36	30	38	33	40	33	40	33	40	33	40	33	40	33	40	33	40	38
33	13	11	1	43	11	40	10	40	10	40	10	40	10	40	10	40	9	40	10	40	9	40	10	40	9	40	8
31	22	3	1	35	14	39	9	37	9	38	9	38	9	38	8	36	8	38	9	38	8	38	8	38	8	38	7
38	14	2	1	40	9	40	9	40	9	40	9	40	9	40	9	40	8	40	9	40	9	40	9	40	9	40	11
38	30	5	1	104	23	105	23	105	24	105	24	105	24	105	24	105	24	105	24	105	24	105	24	105	24	105	15
38	30	5	1	104	23	105	23	105	24	105	24	105	24	105	24	105	24	105	24	105	24	105	24	105	24	105	15
28	14	1	1	32	10	32	9	31	10	32	9	32	10	31	9	32	9	32	10	32	9	32	10	32	9	32	9
90	40	29	2	97	33	98	31	78	30	88	21	79	30	97	30	94	30	97	30	97	30	97	30	97	30	97	30
77	9	7	1	61	4	62	1	68	1	61	2	62	1	61	2	62	1	68	2	62	1	68	2	62	1	62	2
139	95	3	2	135	78	133	77	134	75	132	76	128	71	130	75	128	75	131	73	118	80	123	78	123	78	123	76
40	15	1	1	40	12	43	11	43	10	44	11	43	10	44	11	43	10	44	10	43	9	43	10	44	11	41	4
39	4	1	1	28	3	29	3	30	3	28	3	28	3	28	3	28	3	28	3	28	3	28	3	27	3	27	2
31	3	1	1	30	3	30	3	31	3	30	3	30	3	30	3	25	2	30	3	30	3	30	3	30	3	30	2
48	48	2	1	37	56	59	37	58	38	59	37	58	38	59	37	55	31	58	37	58	37	58	37	58	37	58	23
1391	775	107	20	1438	536	1511	475	1487	448	1504	464	1494	466	1495	468	1453	455	1496	464	1472	432	1472	432	1472	432	1472	432

RECAPITULATION OF SEMI-OFFICIAL RETURNS.

GOVERNOR.

B. F. Carroll, Republican.....	205,653
Claude R. Porter, Democrat.....	187,316
A. Mac Eachron, Prohibition.....	10,120
John M. Work, Socialist.....	9,681

LIEUTENANT-GOVERNOR.

George W. Clarke, Republican.....	207,767
Parley Sheldon, Democrat.....	163,274

SECRETARY OF STATE.

W. C. Hayward, Republican.....	211,711
A. J. Anders, Democrat.....	157,500

AUDITOR OF STATE.

John L. Bleakly, Republican.....	210,751
John W. Blake, Democrat.....	158,399

TREASURER OF STATE.

W. W. Morrow, Republican.....	209,447
James V. Curran, Democrat.....	159,157

ATTORNEY GENERAL.

George Cosson, Republican.....	204,918
C. E. Walters, Democrat.....	165,659

SUPERINTENDENT OF PUBLIC INSTRUCTION.

A. M. Deyoe, Republican.....	208,009
H. A. Mitchell, Democrat.....	158,305

JUDGE OF SUPREME COURT.

Horace E. Deemer, Republican.....	208,830
A. Van Wagenen, Democrat.....	155,628
William D. Evans, Republican.....	204,561
P. B. Wolfe, Democrat.....	153,698

CLERK OF SUPREME COURT.

Burgess W. Garrett, Republican.....	208,021
Robert Van Boskirk, Democrat.....	156,097

REPORTER OF SUPREME COURT.

Wendell W. Cornwall, Republican.....	207,450
George Harnagel, Democrat.....	154,966

RAILROAD COMMISSIONER.

David J. Palmer, Republican.....	202,392
Walter H. Dewey, Democrat.....	161,283
Clifford Thorne, Republican.....	202,021
Nixon P. Jones, Democrat.....	151,042

OFFICIAL CANVASS OF VOTES BY COUNTIES FOR PRESIDENT 1908 AND GOVERNOR, 1906-1908-1910.

Counties	Governor, 1910					President, 1908					Governor, 1908					Governor, 1906							
	Number of pre- sincts	Carrill, Rep.	Porter, Dem.	MacEachron, Pro.	Work, Soc.	Tatt, Rep.	Bryan, Dem.	Chan, Pro.	Debs, Soc.	Watson, Rep.	Hesgen, Ind.	Carrill, Rep.	White, Dem.	Brown, Pro.	McCullis, Soc.	Cowles, Rep.	Weller, Ind.	Cummings, Rep.	Porter, Dem.	Shank, Soc.	Comm, Pro.	Norman, Fee.	Hisey, Sec. Gov.
Adair	20	1,738	1,279	40	15	2,185	1,322	48	94	2	1	2,012	1,323	33	61	3	1	1,505	1,361	35	79	9	1
Adams	17	1,374	1,325	43	16	1,591	1,325	57	30	1	1	1,594	1,614	44	29	1	1	1,133	1,614	49	71	9	2
Albany	15	2,176	1,634	35	15	2,176	1,795	46	7	4	4	2,349	1,654	98	98	6	2	2,315	1,843	30	30	3	3
Albany	27	2,883	2,582	74	109	3,181	2,167	80	22	13	4	3,035	1,740	73	267	9	6	1,830	2,844	204	28	4	2
Appanoose	37	2,883	2,582	74	109	3,181	2,167	80	22	13	4	3,035	1,740	73	267	9	6	1,830	2,844	204	28	4	2
Arbunon	33	1,761	1,650	33	11	1,761	1,650	33	9	1	1	1,588	1,038	28	8	2	1	1,481	1,083	68	26	4	1
Benton	28	2,303	2,337	69	178	3,180	2,418	76	94	2	3	3,021	2,451	54	76	5	2	2,433	2,980	68	89	4	1
Black Hawk	28	3,746	3,148	485	317	5,487	3,127	293	244	7	4	5,315	3,118	287	288	9	4	3,328	3,723	245	283	8	2
Boone	28	3,411	1,754	171	307	3,368	1,958	151	350	4	9	3,159	1,839	131	200	4	2	2,728	1,495	279	189	9	1
Bremer	20	1,407	1,934	63	19	1,653	1,935	55	14	1	4	1,511	1,893	35	11	1	1	1,563	2,070	18	46	1	4
Buchanan	21	1,112	1,764	163	19	2,552	1,839	118	16	3	2	2,407	1,837	111	14	2	1	2,249	2,093	27	126	1	4
Buena Vista	24	1,630	838	33	27	2,337	1,054	36	66	1	2	2,155	994	65	52	1	4	1,778	1,781	65	57	1	3
Butler	17	1,735	948	109	14	2,487	984	79	15	1	2	2,300	945	68	11	4	1	1,941	1,781	14	111	4	2
Calhoun	23	1,675	1,172	127	39	2,833	1,132	132	64	7	5	2,109	1,105	166	47	1	1	1,576	1,212	53	220	4	2
Carrill	23	1,829	2,491	69	15	1,865	2,610	58	12	3	3	1,632	2,616	43	48	1	1	1,750	2,589	24	44	3	3
Cass	20	2,359	1,589	77	43	2,799	1,655	47	64	6	8	2,581	1,651	42	57	7	2	2,087	1,678	60	106	7	3
Cedar	29	1,973	1,979	66	18	2,455	1,998	67	23	1	1	2,378	1,928	55	17	1	1	2,031	2,145	23	32	14	2
Cerro Gordo	30	2,061	1,484	117	78	2,950	1,820	98	60	0	0	2,673	1,350	76	43	1	1	1,935	886	35	64	2	2
Cherokee	19	1,332	1,009	78	34	2,300	1,094	69	34	1	4	2,133	1,007	67	32	1	2	1,932	1,116	29	31	1	4
Chickasaw	13	1,431	1,264	15	18	1,571	1,371	35	51	1	3	1,567	1,869	36	8	1	9	1,930	1,938	29	15	1	4
Clarke	15	1,850	1,004	46	14	1,624	1,134	37	8	1	1	1,537	1,068	25	5	2	1	1,198	1,273	29	29	1	4
Clay	20	1,468	1,715	38	14	1,921	1,773	41	16	1	1	1,759	729	33	14	1	1	1,456	1,377	33	54	2	2
Clayton	23	2,138	2,908	51	65	2,773	3,029	61	30	2	3	2,615	2,972	53	27	4	1	2,750	2,714	37	64	1	1
Clinton	32	2,402	2,643	43	63	3,403	2,881	90	191	3	4	4,065	3,033	70	240	2	21	1,733	4,329	206	46	9	9
Crawford	25	1,611	2,450	61	23	2,169	2,592	69	22	3	3	1,985	2,369	72	30	8	1	1,752	2,451	39	70	4	2
Dallas	23	2,526	1,470	190	73	3,133	1,871	142	78	2	4	3,045	1,751	125	51	1	1	2,043	2,123	73	210	2	2
Davis	18	1,539	1,587	90	32	1,454	1,749	40	20	4	3	1,456	1,684	31	14	4	1	1,043	2,123	19	37	7	3
Decatur	21	1,889	1,672	58	45	2,149	1,909	50	53	17	2	2,079	1,771	49	48	20	3	1,607	2,059	32	65	8	6
Delaware	26	1,948	1,859	48	55	2,396	1,471	65	35	1	1	2,315	1,300	60	13	1	2	1,670	1,512	28	56	1	1
Des Moines	27	2,781	3,798	64	87	4,153	3,975	103	233	3	23	3,433	4,185	93	189	3	14	3,316	4,147	173	85	4	1
Dickinson	19	1,106	512	25	31	1,106	503	26	25	2	1	1,045	474	19	13	2	1	500	495	19	30	1	2

VOTE BY COUNTIES FOR STATE OFFICERS 1910

OFFICIAL CANVASS OF VOTES FOR LIBRENTANT-GOVERNOR, SECRETARY OF STATE, AUDITOR OF STATE, TREASURER OF STATE AND ATTORNEY GENERAL, 1910.

Counties	Lieutenant Governor			Secretary of State			Auditor of State			Treasurer of State			Attorney General						
	Clarke, Rep.	Sheldon, Dem.	Dickson, Pro.	Walton, Soc.	Hayward, Rep.	Anders, Dem.	Youtz, Pro.	Land, Soc.	Blackly, Rep.	Blake, Dem.	Sopher, Pro.	Jensen, Soc.	Morrow, Rep.	Curran, Dem.	Kautson, Pro.	Kent, Soc.	Cosson, Rep.	Walters, Dem.	Williams, Soc.
Adair	1,749	1,890	83	20	1,775	1,078	47	30	1,769	1,094	36	15	1,775	1,090	36	19	1,790	1,112	93
Adams	1,461	1,111	89	15	1,427	1,068	40	13	1,419	1,064	40	15	1,420	1,066	38	14	1,889	1,119	15
Allamore	2,072	1,549	85	14	2,073	1,837	97	13	2,063	1,823	88	12	2,051	1,569	26	13	1,977	1,614	13
Appanoose	2,869	1,878	54	131	2,511	1,789	54	186	2,619	1,781	60	183	2,866	1,841	54	191	2,619	1,872	185
Audubon	1,898	1,000	26	11	1,894	888	26	12	1,865	927	24	11	1,898	889	21	15	1,401	917	11
Benton	2,893	2,081	71	170	2,826	2,025	64	172	2,827	2,017	64	171	2,812	2,017	66	177	2,847	2,089	217
Black Hawk	3,034	2,911	300	230	3,092	2,831	285	218	3,067	2,841	285	219	3,088	2,856	280	216	2,900	2,969	217
Boone	2,894	1,468	156	260	2,813	1,301	156	261	2,801	1,299	163	265	2,418	1,281	157	262	2,532	1,399	260
Bremer	1,352	1,798	54	19	1,868	1,775	52	21	1,900	1,764	54	19	1,852	1,758	33	31	1,908	1,806	31
Buchanan	2,755	1,948	152	89	2,178	1,592	145	19	2,167	1,589	147	18	2,175	1,582	144	90	2,154	1,624	118
Buena Vista	1,685	630	82	39	1,718	985	79	39	1,709	997	74	40	1,705	991	78	38	1,678	681	89
Butler	1,800	760	90	51	1,838	769	50	10	1,850	782	51	10	1,856	702	54	10	1,805	748	10
Calhoun	1,646	914	113	54	1,897	861	117	32	1,708	896	106	29	1,673	863	107	31	1,817	945	30
Carroll	2,874	1,859	64	18	1,965	2,240	51	19	1,952	2,237	62	23	1,848	2,284	65	20	1,839	2,246	22
Cass	2,877	1,859	70	43	2,311	1,238	88	43	1,929	1,783	69	35	2,235	1,312	66	41	2,260	1,381	43
Cedar	1,930	1,806	46	19	1,932	1,748	44	20	1,964	1,764	46	19	1,960	1,778	44	19	1,951	1,785	19
Cerro Gordo	2,063	1,068	101	70	2,100	996	99	71	2,085	961	100	70	2,050	965	103	81	2,046	1,072	82
Cherokee	1,445	790	68	31	1,475	717	15	23	1,455	748	68	31	1,479	710	65	32	1,446	776	30
Chickasaw	1,366	1,798	14	23	1,698	1,787	15	23	1,800	1,792	16	24	1,865	1,808	13	22	1,868	1,812	23
Clarke	1,488	898	46	7	1,412	814	48	7	1,800	832	42	7	1,865	831	40	7	1,806	850	7
Clay	1,451	566	32	14	1,812	885	38	13	1,806	832	42	13	1,842	831	40	13	1,806	850	15
Clayton	2,153	2,666	49	67	2,153	2,645	49	66	2,156	2,623	59	66	2,147	2,628	51	63	1,980	2,808	64
Clinton	3,353	4,251	34	182	3,898	4,031	95	153	3,838	4,194	84	144	3,335	4,148	88	159	3,060	4,429	133
Crawford	1,686	2,449	54	22	1,637	2,202	54	22	1,667	2,193	51	22	1,650	2,207	52	23	1,632	2,440	61
Dallas	2,616	1,163	175	61	2,563	1,131	175	65	2,542	1,128	177	65	2,528	1,141	166	78	2,511	1,217	88
Davis	1,392	1,499	80	24	1,392	1,519	33	24	1,370	1,538	31	24	1,345	1,546	18	24	1,330	1,589	22
Decatur	1,910	1,647	51	42	1,905	1,519	48	42	1,913	1,510	46	42	1,901	1,522	46	42	1,887	1,574	43

VOTE BY COUNTIES FOR STATE OFFICERS 1910

OFFICIAL VOTE BY COUNTIES—CONTINUED

Counties	Lieutenant Governor		Secretary of State		Auditor of State			Treasurer of State			Attorney General								
	Clarke, Rep.	Sheldon, Dem.	Dickson, Pro.	Walton, Soc.	Hayward, Rep.	Anders, Dem.	Youtz, Pro.	Lang, Soc.	Blasky, Rep.	Blake, Dem.	Sopher, Pro.	Jensen, Soc.	Morrow, Rep.	Curtan, Dem.	Knudson, Pro.	Kent, Soc.	Cosson, Rep.	Walters, Dem.	Wills, Soc.
Delaware	1,977	1,221	46	89	1,991	1,169	42	50	1,993	1,144	41	50	1,990	1,178	38	19	1,992	1,191	49
Des Moines	2,741	3,899	96	390	2,759	3,328	89	395	2,797	3,337	88	398	2,781	3,232	89	878	2,724	3,732	362
Dickinson	1,001	411	24	28	1,021	367	25	30	1,012	364	24	29	1,007	307	26	29	984	386	29
Dubuque	2,400	902	54	403	2,338	5,884	82	388	2,344	5,897	52	419	2,307	3,966	117	485	2,089	9	401
Emmet	1,240	383	23	98	1,278	336	26	37	1,275	330	22	40	1,266	340	22	40	1,208	391	26
Fayette	2,717	1,901	105	108	2,602	2,656	105	105	2,713	1,888	104	109	2,723	2,920	100	108	2,712	1,901	110
Floyd	1,648	797	68	5	1,661	746	64	47	1,655	740	62	60	1,649	745	64	47	1,638	749	49
Franklin	1,444	607	44	8	1,488	559	40	11	1,500	582	36	10	1,493	544	39	10	1,488	575	7
Fremont	1,637	1,584	50	37	1,643	1,577	51	40	1,680	1,578	47	40	1,632	1,574	47	41	1,617	1,569	40
Greene	1,790	818	82	14	1,808	773	82	12	1,825	782	83	11	1,814	772	80	11	1,800	819	10
Grundy	1,405	1,076	51	1	1,446	1,021	41	1	1,441	1,081	36	1	1,459	1,095	36	1	1,433	1,057	1
Guthrie	2,160	1,194	94	20	2,201	1,178	1,146	88	2,178	1,142	88	21	2,180	1,111	88	20	2,214	1,150	19
Hamilton	1,749	686	118	32	1,839	590	104	30	1,819	555	102	32	1,824	536	105	32	1,831	550	31
Hancock	1,220	606	41	3	1,290	445	40	3	1,295	414	39	2	1,256	444	42	3	1,288	478	3
Hardin	1,968	877	180	24	1,930	784	158	24	1,988	765	158	25	1,978	761	156	25	1,989	648	21
Harrison	2,363	1,358	60	118	2,382	1,813	86	118	2,391	1,788	88	118	2,391	1,796	85	111	2,388	1,823	115
Henry	1,928	1,487	68	16	2,014	1,829	86	15	2,018	1,838	89	16	1,992	1,801	69	15	1,945	1,891	16
Howard	1,908	1,871	45	64	1,919	1,160	45	63	1,926	1,188	44	63	1,908	1,140	44	62	1,914	1,151	62
Humboldt	1,314	1,419	54	19	1,328	388	50	19	1,340	393	40	19	1,335	384	44	18	1,324	1,151	19
Iowa	2,729	1,076	24	9	1,320	1,065	24	9	1,349	1,000	21	9	1,280	1,044	24	18	1,294	1,115	8
Jackson	1,762	1,850	61	26	1,773	1,838	59	27	1,774	1,844	57	25	1,767	1,862	57	25	1,768	1,832	25
Jasper	2,178	2,178	38	107	1,995	2,163	22	108	2,007	1,844	26	109	1,997	2,174	24	106	1,997	2,202	108
Jefferson	2,697	2,186	155	203	2,717	1,982	144	202	2,738	1,969	146	208	2,745	2,044	143	201	2,574	2,313	197
Johnson	1,825	1,157	138	44	1,856	1,122	139	41	1,848	1,183	134	41	1,839	1,155	135	43	1,831	1,198	40
Jones	2,217	2,202	64	36	2,216	2,204	62	48	2,211	2,206	60	43	2,208	2,204	62	43	2,097	2,022	43
Keokuk	1,963	1,214	64	20	1,988	1,265	67	21	1,990	1,277	68	23	1,984	1,266	68	22	1,940	1,271	20
Keosauqua	2,502	2,224	134	41	2,498	1,823	132	43	2,496	2,208	132	42	2,480	2,223	128	42	2,467	2,290	42
Kossuth	1,954	1,324	35	15	2,027	1,256	37	17	2,011	1,310	37	16	2,011	1,311	35	16	1,967	1,320	18
Lee	3,687	3,798	68	146	3,614	3,321	67	147	3,638	3,345	64	140	3,601	3,352	63	145	2,682	1,318	128

VOTE BY COUNTIES FOR STATE OFFICERS 1910

OFFICIAL CANVASS OF VOTES FOR SUPERINTENDENT OF PUBLIC INSTRUCTION, JUDGE OF THE SUPREME COURT, CLERK OF THE SUPREME COURT AND REPORTER OF THE SUPREME COURT, 1910.

Counties	Superintendent of Public Instruction		Judge Supreme Court						Clerk Supreme Court		eporter Sup me Court									
	Deyoe, Rep.	Mitchell, Dem.	Ayres, Pro.	Note, Soc.	Deemer, Rep.	Evans, Rep.	Van Wagenen, Dem.	Wolfe, Dem.	Johns, Pro.	Ort, Pro.	Condon, Soc.	Lyon, Soc.	Garrett, Rep.	Van Boskir, Dem.	Piper, Pro.	Schnett, Soc.	Cornwall, Rep.	Harnage, Dem.	Edworthy, Pro.	Popeloy, Soc.
Adair	1,736	1,069	20	20	1,748	1,701	1,000	998	18	20	1,744	1,084	1,744	1,084	63	10	1,735	1,090	95	13
Adams	1,366	1,085	80	15	1,421	1,360	1,085	1,066	36	37	1,468	1,083	1,468	1,083	57	10	1,367	1,084	88	16
Allamore	2,068	1,545	8	8	2,058	2,045	1,533	1,530	32	32	2,052	1,526	2,052	1,526	33	11	2,055	1,529	33	10
Appanoose	2,533	1,803	54	183	2,534	2,533	1,768	1,729	57	52	2,527	1,754	2,527	1,754	23	187	2,529	1,760	59	182
Audubon	1,376	869	21	11	1,407	1,374	876	876	21	21	1,397	877	1,397	877	23	11	1,391	875	21	11
Benton	2,285	2,035	67	108	2,230	2,246	2,011	1,968	60	59	2,276	2,017	2,276	2,017	59	168	2,267	1,984	59	169
Black Hawk	3,968	2,833	279	216	3,963	3,931	2,822	2,807	274	277	3,976	2,852	3,976	2,852	217	263	3,968	2,816	290	218
Boone	2,473	1,307	151	22	2,481	2,398	1,284	1,284	147	147	2,481	1,269	2,481	1,269	147	263	2,480	1,270	144	262
Bremor	1,879	1,722	60	22	1,830	1,818	1,756	1,735	48	48	1,835	1,757	1,835	1,757	47	24	1,838	1,753	47	23
Buchanan	2,179	1,565	134	29	2,229	2,128	1,557	1,554	130	130	2,121	1,565	2,121	1,565	137	35	2,170	1,510	140	33
Buena Vista	1,062	588	69	96	1,645	1,644	588	564	74	69	1,658	561	1,658	561	79	88	1,653	555	84	87
Butler	1,812	694	75	10	1,788	1,783	670	657	79	73	1,798	659	1,798	659	75	12	1,782	661	73	14
Calhoun	1,651	878	104	29	1,651	1,666	855	806	106	102	1,650	855	1,650	855	108	32	1,632	849	107	33
Carroll	2,236	2,864	48	29	2,149	1,890	2,210	2,190	47	46	2,180	2,227	2,180	2,227	45	20	2,341	2,219	49	19
Cass	2,235	1,903	69	46	2,351	2,235	1,971	1,957	56	58	2,286	1,990	2,286	1,990	59	44	2,279	1,285	62	44
Cedar	1,850	1,765	49	69	1,951	1,921	1,760	1,760	49	43	1,958	1,754	1,958	1,754	41	200	1,958	1,759	42	19
Cerro Gordo	2,180	927	89	69	2,049	1,956	932	924	96	97	2,038	949	2,038	949	90	68	2,053	914	87	73
Cherokee	1,470	713	62	32	1,439	1,424	730	686	61	61	1,455	686	1,455	686	64	34	1,452	681	61	32
Chickasaw	1,890	1,788	17	23	1,884	1,866	1,778	1,760	12	12	1,875	1,772	1,875	1,772	13	23	1,876	1,774	13	22
Clare	1,868	830	45	8	1,890	1,864	799	792	41	36	1,893	798	1,893	798	38	7	1,863	803	43	8
Clay	1,471	690	32	13	1,455	1,389	685	670	31	33	1,464	684	1,464	684	29	14	1,501	682	28	13
Clayton	2,190	2,652	49	67	2,132	2,135	2,611	2,607	49	48	2,121	2,612	2,121	2,612	63	66	2,159	2,608	48	63
Crawford	3,290	4,142	87	150	3,283	3,018	4,114	4,442	35	38	3,275	4,153	3,275	4,153	36	146	3,294	4,071	36	154
Crawford	1,627	3,215	52	23	1,636	1,631	3,202	2,165	22	19	1,645	2,165	1,645	2,165	20	20	1,644	2,175	49	21
Dallas	2,500	1,142	167	65	2,527	2,400	1,133	1,083	161	144	2,492	1,138	2,492	1,138	165	69	2,483	1,134	152	71
Davis	1,307	1,447	84	21	1,382	1,335	1,302	1,408	31	38	1,344	1,500	1,344	1,500	30	22	1,381	1,500	34	21
Decatur	1,902	1,516	47	41	1,897	1,879	1,500	1,478	36	45	1,825	1,563	1,825	1,563	49	43	1,839	1,498	46	42

VOTE BY COUNTIES FOR STATE OFFICERS 1910

Delaware	1,154	87	1,923	1,146	1,113	38	44	48	44	1,966	1,140	41	60	1,968	1,125	89	50
Des Moines	3,269	22	2,683	3,280	3,510	91	86	376	387	2,760	3,281	38	387	2,734	3,276	90	388
Dickinson	963	27	1,000	948	942	23	24	28	27	998	968	26	27	1,005	949	26	28
Dubuque	5,917	49	2,388	2,801	5,787	53	53	419	415	2,343	5,788	52	428	2,321	5,781	53	416
Emmet	1,239	349	1,221	1,196	841	23	23	38	34	1,234	824	22	34	1,215	833	24	36
Fayette	2,692	108	1,859	1,849	1,815	105	104	108	107	2,688	1,868	107	112	2,717	1,824	104	112
Floyd	1,636	741	2,640	1,531	717	61	58	96	48	1,610	723	61	47	1,619	733	58	43
Franklin	1,489	549	1,448	1,498	539	34	38	37	36	1,488	537	37	10	1,468	521	39	10
Fremont	1,610	1,684	1,447	1,633	1,772	76	78	78	10	1,680	1,570	46	37	1,622	1,566	46	36
Greene	1,785	791	1,791	1,783	1,783	48	48	37	36	1,785	762	73	10	1,775	758	79	10
Grundy	1,449	1,011	1,112	1,397	1,021	31	31	1	1	1,458	1,002	36	19	1,481	1,005	33	1
Guthrie	2,179	1,112	2,126	1,098	1,092	86	84	20	20	2,174	1,101	82	19	2,165	1,094	88	19
Hamilton	1,803	596	1,759	1,759	528	611	101	33	31	1,807	503	112	31	1,806	498	101	33
Hancock	1,406	411	1,231	1,148	422	360	33	3	2	1,251	419	31	2	1,234	430	31	2
Hardin	1,954	756	1,890	1,833	741	1,477	1,49	1,49	1,49	1,985	712	143	109	1,909	718	144	23
Harrison	2,273	1,708	2,375	2,337	1,792	1,778	86	112	112	2,379	1,790	81	109	2,362	1,788	88	111
Henry	1,881	1,284	2,010	1,924	1,372	1,261	65	63	60	1,997	1,268	63	15	1,966	1,265	64	15
Howard	1,301	1,144	1,45	1,285	1,187	1,122	44	64	60	1,301	1,130	61	1,285	1,298	1,138	45	60
Humboldt	1,312	326	1,306	1,158	890	36	33	18	18	1,283	877	39	13	1,275	879	42	19
Iowa	1,200	1,060	24	1,201	1,196	28	24	10	20	1,221	1,067	24	9	1,208	1,077	25	9
Jackson	1,958	1,863	56	1,841	1,811	54	58	25	25	1,968	2,063	57	24	1,962	1,841	54	24
Jasper	2,638	2,160	2,119	2,686	2,137	2,196	26	22	108	2,688	2,141	25	108	2,654	2,134	25	107
Jefferson	1,834	1,131	1,811	1,989	1,949	136	131	198	198	1,838	1,122	133	196	1,831	1,094	134	192
Johnson	2,196	2,913	68	2,798	1,111	1,111	135	135	39	2,830	1,122	131	41	2,801	1,139	135	40
Jones	1,960	1,802	82	2,276	2,209	2,513	68	60	43	2,168	2,260	62	43	2,207	2,259	62	43
Keokuk	2,472	2,319	130	1,974	1,917	1,959	64	62	22	2,496	1,983	60	21	2,468	1,973	62	20
Kossuth	2,018	1,777	31	1,907	1,875	32	29	21	17	1,987	1,833	33	17	1,963	1,772	32	15
Lee	3,012	3,828	58	2,895	3,796	62	64	143	139	2,865	3,620	58	139	2,960	3,866	60	140
Linn	4,740	3,588	168	4,006	3,925	3,072	134	168	162	4,720	3,670	162	136	4,738	3,581	177	136
Louisia	1,669	709	33	1,655	1,619	698	672	41	36	1,698	690	38	31	1,634	688	39	35
Lucas	1,507	873	104	1,514	1,470	835	102	89	49	1,513	840	88	46	1,509	833	103	47
Lyon	1,339	1,030	33	1,398	1,310	1,064	24	21	57	1,351	1,039	23	53	1,351	1,035	24	59
Madison	1,939	1,035	103	1,942	1,031	1,031	103	105	68	1,935	1,040	107	67	1,931	1,035	104	66
Maehaska	3,107	2,361	340	3,167	2,139	2,997	342	259	147	3,108	2,390	340	147	3,124	2,380	349	148
Marion	2,173	1,191	107	2,237	2,073	2,035	104	105	98	2,189	2,139	106	97	2,192	2,063	113	96
Marshall	2,487	1,866	236	2,460	2,392	1,281	226	224	217	2,458	1,288	208	228	2,465	1,291	229	214
Mills	1,644	1,208	69	1,665	1,635	1,206	54	55	19	1,687	1,210	62	19	1,648	1,198	49	20
Mitchell	1,480	668	29	1,466	1,436	618	638	28	28	1,461	638	28	29	1,458	637	29	30
Monroe	1,686	1,352	67	1,691	1,692	1,325	43	44	23	1,701	1,390	44	22	1,707	1,388	46	22
Monroe	2,273	1,432	69	2,316	2,249	1,959	1,340	71	68	2,285	1,399	64	422	2,233	1,386	65	416
Montgomery	2,065	845	73	2,205	1,928	760	764	32	46	2,060	781	41	70	2,005	802	35	73
Montgomery	2,849	2,812	45	2,907	2,755	2,895	48	46	615	2,860	2,766	46	614	2,841	2,792	40	616
O'Brien	1,563	1,200	37	1,627	1,594	1,222	1,181	37	37	1,616	1,200	39	37	1,617	1,186	39	37
Osceola	856	690	14	1,848	824	674	12	14	16	847	671	19	13	847	667	12	16
Page	2,489	1,162	103	2,519	2,418	1,155	129	146	103	2,473	1,171	127	100	2,438	1,168	131	103
Palo Alto	1,348	1,068	37	1,306	1,300	1,048	38	37	126	1,348	1,069	41	72	1,334	1,053	37	75
Plymouth	1,998	1,908	87	1,965	1,880	1,897	51	67	31	1,989	1,883	54	87	1,983	1,868	56	81

OFFICIAL VOTE BY COUNTIES—CONTINUED

Counties	Superintendent of Public Instruction				Judge Supreme Court						Clerk Supreme Court				Reporter Supreme Court					
	Devoe, Rep.	Mitchell, Dem.	Ayres, Pro.	Nolte, Soc.	Deemer, Rep.	Evans, Rep.	Van Wageningen, Dem.	Wolfe, Dem.	Johns, Pro.	Ort, Pro.	Cobourn, Soc.	Lyon, Soc.	Gartrett, Rep.	Van Boekirk, Dem.	Piper, Pro.	Schuett, Soc.	Cornwall, Rep.	Harnsgel, Dem.	Edworthy, Pro.	Popeloff, Soc.
Pocahontas	1,548	906	37	57	1,550	1,509	902	865	38	36	58	55	1,457	895	87	56	1,543	888	34	57
Folk	8,108	4,036	718	764	8,245	8,186	4,904	4,887	699	697	745	748	8,178	4,911	697	756	7,948	4,907	720	766
Pottawattamie	4,730	4,264	66	227	4,800	4,743	4,103	4,074	99	97	227	225	4,313	4,114	98	220	4,807	4,131	97	222
Poweshiek	2,308	1,286	113	51	2,325	2,299	1,267	1,198	120	115	52	51	2,369	1,257	118	52	2,350	1,268	120	49
Ringold	1,558	778	60	15	1,545	1,510	765	741	66	53	16	16	1,547	761	68	14	1,538	762	62	16
Sac	1,440	714	53	20	1,437	1,375	727	711	64	63	22	22	1,435	713	50	22	1,470	704	60	23
Scott	3,940	5,849	67	797	3,990	3,846	5,772	5,853	67	68	754	748	3,934	5,777	66	753	3,953	5,740	70	750
Shelby	1,764	1,786	38	87	1,775	1,746	1,774	1,758	39	37	34	38	1,765	1,751	41	38	1,762	1,767	43	38
Stouck	2,243	1,213	66	40	2,243	2,218	1,226	1,194	61	64	59	49	2,230	1,203	63	40	2,232	1,203	68	40
Story	2,698	655	234	47	2,643	2,489	630	594	232	224	51	48	2,659	636	226	49	2,629	620	242	49
Tama	2,370	2,267	80	16	2,370	2,324	2,227	2,227	87	83	16	17	2,366	2,252	86	17	2,350	2,240	85	18
Taylor	2,015	1,160	57	28	2,058	2,034	1,153	1,123	57	57	36	37	2,020	1,132	51	36	2,009	1,131	53	36
Union	1,842	1,603	94	48	1,874	1,847	1,608	1,589	95	93	59	59	1,864	1,621	92	50	1,852	1,611	98	50
Van Buren	1,846	1,866	69	29	1,844	1,815	1,871	1,857	70	69	27	29	1,834	1,832	68	28	1,837	1,870	68	27
Wapello	3,442	3,199	80	482	3,484	3,424	3,160	3,100	80	81	475	475	3,459	3,181	73	479	3,430	3,141	75	475
Warren	2,144	1,123	140	22	2,159	2,096	1,083	1,060	135	138	21	22	2,156	1,097	136	22	2,145	1,089	136	23
Washington	2,275	1,623	104	38	2,240	2,158	1,633	1,577	110	104	33	32	2,206	1,597	105	32	2,215	1,591	104	33
Wayne	1,828	1,673	111	66	1,832	1,813	1,569	1,546	115	115	68	70	1,817	1,570	114	68	1,815	1,559	117	68
Webster	2,784	1,813	171	137	2,739	2,757	1,750	1,720	173	170	139	140	2,809	1,725	171	139	2,783	1,726	170	138
Winnebago	1,308	132	60	30	1,313	1,239	133	132	70	66	23	19	1,264	135	72	19	1,254	1,266	69	21
Winneshek	2,533	1,804	30	58	2,621	2,506	1,798	1,733	38	38	39	37	2,504	1,736	38	40	2,503	1,732	40	38
Woodbury	3,792	2,637	189	244	3,541	3,723	3,235	2,786	189	189	242	235	3,677	2,795	190	235	3,681	2,737	192	214
Worth	1,228	295	23	11	1,224	1,232	298	278	25	26	11	11	1,226	284	23	11	1,222	283	24	12
Wright	1,509	526	73	21	1,495	1,453	468	452	75	66	21	22	1,496	454	64	23	1,494	452	71	21
Total	303,215	185,268	8,295	9,109	305,942	304,509	155,714	153,542	8,785	1,024	9,399	9,216	303,137	156,041	8,083	2,346	307,542	154,894	16,268	9,386

OFFICIAL CANVASS OF VOTES FOR RAILROAD COMMISSIONER, 1910

Counties	Railroad Commissioner							Vilas, Soc.
	Palmer, Rep.	Thorne, Rep.	Dewey, Dem.	Jones, Dem.	Bradshaw, Pro.	Sinclair, Pro.	Philabaum, Soc.	
Adair	1,668	1,022	1,078	1,062	30	29	20	20
Adams	1,822	1,329	1,133	1,047	37	35	14	13
Allamakee	1,958	1,977	1,593	1,546	31	31	11	10
Appanoose	2,555	2,325	2,021	1,743	57	50	181	172
Audubon	1,331	1,378	899	833	21	18	10	8
Benton	2,852	2,112	2,104	1,956	58	52	151	147
Black Hawk	3,959	3,877	2,922	2,858	273	266	237	216
Boone	2,310	2,401	1,335	1,219	140	126	241	269
Bremer	1,306	1,230	1,767	1,749	48	48	23	23
Buchanan	2,182	2,133	1,601	1,615	130	134	21	22
Buena Vista	1,527	1,610	577	602	65	63	38	38
Butler	1,730	1,743	689	657	75	70	10	10
Calhoun	1,577	1,584	912	809	107	89	30	29
Carroll	1,292	1,340	2,217	2,112	48	45	19	15
Cass	2,194	2,211	1,314	1,255	59	55	42	40
Cedar	1,829	2,017	1,702	1,746	43	41	19	19
Cerro Gordo	2,038	1,781	981	863	91	80	68	65
Cherokee	1,354	1,500	685	1,162	54	62	33	27
Chickasaw	1,377	1,340	1,739	1,766	12	11	23	22
Clarke	1,278	1,327	807	830	37	25	6	7
Clay	1,381	1,390	493	462	34	31	13	12
Clayton	2,136	2,107	2,635	2,563	45	43	62	61
Clinton	3,599	2,800	4,487	3,889	35	35	145	126
Crawford	1,609	1,670	2,200	2,074	50	46	18	18
Dallas	2,428	2,286	1,237	1,057	151	152	62	58
Davis	1,335	1,316	1,473	1,400	33	34	23	21
Decatur	1,881	1,830	1,555	1,499	45	43	37	36
Delaware	1,916	1,929	1,737	1,747	36	33	50	45
Des Moines	2,851	2,461	3,512	3,113	76	78	391	370
Dickinson	931	957	358	340	20	20	25	24
Dubuque	2,552	2,120	5,932	5,436	54	76	338	393
Emmet	1,196	1,092	420	327	23	23	33	33
Fayette	2,566	2,645	1,819	1,866	92	83	100	99
Floyd	1,586	1,518	736	717	41	39	45	46
Franklin	1,511	1,491	533	489	37	33	12	10
Fremont	1,615	1,575	1,570	1,559	46	45	37	35
Greene	1,674	1,776	788	719	78	73	11	11
Grundy	1,405	1,441	994	932	30	31	7	1
Guthrie	2,106	2,179	1,143	1,033	81	73	70	16
Hamilton	1,625	1,934	540	437	81	73	26	25
Hancock	1,179	1,174	446	414	32	30	3	1
Hardin	1,696	1,990	790	773	140	96	41	15
Harrison	2,361	2,310	1,802	1,774	83	83	109	100
Henry	1,971	1,929	1,324	1,213	36	48	17	15
Howard	1,266	1,273	1,149	1,146	45	43	59	59
Humboldt	1,180	1,303	293	263	35	37	19	20
Ida	1,133	1,422	953	944	23	22	9	8
Iowa	1,596	1,792	1,838	1,821	51	44	22	22
Jackson	1,332	1,918	2,220	2,139	29	26	107	102
Jasper	2,571	2,631	1,935	2,007	123	123	137	139
Jefferson	1,744	1,781	1,166	1,141	132	127	40	39
Johnson	2,182	2,191	2,867	2,814	59	61	43	43
Jones	1,981	1,875	1,923	1,752	62	60	21	20
Keokuk	2,401	2,548	2,275	2,080	124	112	40	41
Kossuth	1,355	2,002	1,348	1,316	28	27	16	19
Lee	3,084	2,784	3,815	3,545	62	59	141	134
Linn	4,735	3,639	3,632	3,156	132	145	171	177
Louisia	1,571	1,598	719	695	35	34	31	29
Lucas	1,242	1,346	1,221	802	88	88	47	46

OFFICIAL CANVAESS OF VOTES—CONTINUED

Counties	Railroad Commissioner .							
	Palmer, Rep.	Thorne, Rep.	Dewey, Dem.	Jones, Dem.	Bradshaw, Pro.	Sinclair, Pro.	Philabaum, Soc.	Vilas, Soc.
Lyon	1,310	1,353	1,055	1,005	21	20	55	51
Madison	1,852	1,940	1,085	1,000	98	100	61	55
Mahaska	3,263	2,918	2,553	2,153	326	320	146	143
Marion	2,222	2,172	2,090	2,025	94	100	267	258
Marshall	2,218	2,518	1,383	1,225	234	192	195	185
Mills	1,585	1,660	1,193	1,177	63	50	20	22
Mitchell	1,377	1,437	632	643	25	28	29	28
Monona	1,623	1,773	1,818	1,233	45	22	40	22
Monroe	2,312	2,050	1,599	1,398	65	57	412	392
Montgomery	1,391	1,861	874	739	38	34	72	63
Muscatine	2,805	2,667	2,801	2,761	49	40	616	613
O'Brien	1,573	1,572	1,218	1,159	34	32	84	85
Osceola	804	909	656	565	12	10	14	10
Page	2,331	2,450	1,203	1,162	108	114	101	99
Palo Alto	1,265	1,352	1,033	1,076	36	38	74	70
Plymouth	1,933	1,864	1,864	1,861	55	54	36	29
Pocahontas	1,307	1,772	881	698	36	31	53	49
Polk	7,897	8,014	5,215	5,053	764	689	753	734
Pottawattamie	4,649	4,572	4,233	4,119	83	76	218	211
Poweshiek	2,203	2,296	1,233	1,152	118	107	44	45
Ringgold	1,469	1,457	819	726	59	51	15	16
Sac	1,330	1,620	720	655	49	44	19	19
Scott	4,049	3,873	3,862	5,599	61	61	743	737
Shelby	1,678	1,778	1,755	1,759	38	39	36	39
Sioux	2,079	2,303	1,200	1,225	64	63	40	40
Story	2,426	3,517	653	614	231	196	56	46
Tama	2,299	2,333	2,267	2,190	81	74	18	17
Taylor	1,989	2,012	1,190	1,137	61	52	93	36
Union	1,846	1,712	1,512	1,350	92	89	46	44
Van Buren	1,799	1,828	1,370	1,329	61	64	29	23
Wapello	3,576	2,942	3,584	3,015	71	72	460	462
Warren	2,042	2,037	1,127	1,074	135	121	19	19
Washington	1,999	2,347	1,713	1,453	73	59	30	27
Wayne	1,800	1,802	1,587	1,534	111	107	68	66
Webster	2,564	2,369	1,697	1,747	200	160	131	115
Winnebago	1,199	1,209	223	187	65	64	19	19
Winneshek	2,476	2,460	1,848	1,787	38	35	39	35
Woodbury	3,906	2,814	3,071	2,632	178	159	235	228
Worth	1,200	1,179	295	265	23	24	11	1
Wright	1,472	1,304	685	436	74	63	15	15
Total	202,406	201,896	161,072	151,617	7,866	7,366	9,139	8,891

CONSTITUTIONAL CONVENTION VOTE

CONSTITUTIONAL CONVENTION.

Official canvass of votes cast at the general election held November 8, 1910, in accordance with the requirements of Section 3 Article 10 of the Constitution, on the question, "Shall there be a convention to revise the Constitution, and amend the same."

Counties	For the Convention	Against the Convention	Counties	For the Convention	Against the Convention
Adair	895	1,613	Jefferson	695	1,713
Adams	858	1,269	Johnson	687	1,816
Allamakee	801	2,341	Jones	1,831	1,390
Appanoose	2,237	1,999	Keokuk	1,864	1,823
Audubon	772	994	Kossuth	1,549	894
Benton	1,767	2,375	Lee	1,634	4,170
Black Hawk	822	1,270	Linn	1,448	3,275
Boone	2,007	2,045	Louisa	960	1,233
Bremer	969	2,059	Lucas	850	1,051
Buchanan	1,304	1,360	Lyon	989	837
Buena Vista	999	1,196	Madison	951	890
Butler	954	935	Mahaska	2,184	2,017
Calhoun	1,198	1,069	Marion	1,689	2,675
Carroll	1,125	1,908	Marshall	2,068	1,521
Cass	1,664	1,620	Mills	1,117	1,048
Cedar	850	2,231	Mitchell	1,016	615
Cerro Gordo	1,606	1,161	Monona	678	963
Cherokee	713	1,205	Monroe	1,349	1,990
Chickasaw	1,002	1,697	Montgomery	1,129	1,107
Clarke	858	943	Muscataine	2,427	2,942
Clay	522	1,479	O'Brien	1,277	1,031
Clayton	1,912	2,561	Osceola	552	465
Clinton	2,729	8,390	Page	1,537	2,075
Crawford	1,603	1,719	Palo Alto	928	1,311
Dallas	1,724	1,519	Plymouth	1,324	1,573
Davis	973	1,133	Pocahontas	1,163	1,047
Decatur	1,339	1,733	Polk	1,990	3,210
Delaware	1,220	1,301	Pottawattamie	3,398	4,359
Des Moines	1,549	4,532	Poweshiek	1,768	1,468
Dickinson	776	537	Ringgold	1,241	870
Dubuque	2,187	5,022	Sac	1,145	1,016
Emmet	787	577	Scott	3,794	4,930
Fayette	1,667	2,236	Shelby	1,226	1,732
Floyd	1,229	997	Sioux	1,809	2,189
Franklin	685	1,015	Story	1,590	1,794
Fremont	1,306	925	Tama	1,915	2,199
Greene	869	1,440	Taylor	1,205	1,029
Grundy	965	1,190	Union	1,213	1,139
Guthrie	1,160	1,523	Van Buren	1,170	1,740
Hamilton	1,829	976	Wapello	2,995	2,435
Hancock	797	747	Warren	1,807	1,596
Hardin	1,343	994	Washington	1,619	1,563
Harrison	1,529	2,155	Wayne	1,427	1,542
Henry	1,213	1,446	Webster	2,435	2,196
Howard	1,035	1,077	Winnebago	538	568
Humboldt	886	677	Winneshiek	1,357	2,648
Ida	799	849	Woodbury	2,198	2,461
Iowa	1,122	1,012	Worth	552	670
Jackson	1,187	1,414	Wright	965	776
Jasper	2,121	2,393			
			Total	184,083	168,034

COMPARATIVE VOTE FOR MEMBERS OF CONGRESS—1902-1910

FIRST CONGRESSIONAL DISTRICT.

Counties	1910			1908			1906			1904			1902							
	Rep.	Dem.	Pro.	Chas. A. Kennedy.	George S. Tracy.	George W. Holmes.	Charles H. Schick.	Chas. A. Kennedy.	Chas. S. Tracy.	Dem.	A. S. Buttrely.	M. N. Welton.	Thomas Hedge	Rep.	John E. Craig.	Dem.	John E. Craig.	W. C. Sheperd.	Pro.	John Leitch
Des Moines	1,122	2,562	69	332	3,133	4,694	58	123	2,872	1,331	141	15	4,469	2,066	3,203	70	2,066	3,203	70	133
Henry	1,877	1,472	63	11	2,321	1,603	50	7	2,135	1,501	14	70	2,325	2,048	1,374	3	2,048	1,374	3	11
Jefferson	1,770	1,207	123	33	2,117	1,435	149	9	1,830	1,393	22	115	2,057	1,647	1,137	106	1,647	1,137	106	7
Lee	3,929	3,866	35	82	4,355	4,304	48	72	3,342	4,306	136	35	4,124	2,876	3,761	36	2,876	3,761	36	29
Louis	1,828	782	23	28	1,820	921	27	13	1,672	269	21	28	1,941	1,574	904	69	1,574	904	69	9
Van Buren	1,811	1,436	62	24	2,024	1,701	56	12	1,915	1,733	60	28	2,345	1,869	1,402	49	1,869	1,402	49	6
Washington	2,174	1,712	83	23	2,469	2,035	82	12	2,376	1,779	23	115	2,688	2,266	1,590	106	2,266	1,590	106	3
Totals	15,008	13,427	471	566	13,318	16,695	470	278	16,143	15,875	427	452	19,525	15,866	13,343	604	15,866	13,343	604	301
Plurality	2,175				1,623				370				8,429	1,923			1,923			
Majority	1,146				875								8,429	1,073			1,073			

THIRD CONGRESSIONAL DISTRICT.

Counties	1910		1908		1906		1904		1902							
	Rep.	Dem.	Rep.	Dem.	Rep.	Dem.	Rep.	Dem.	Rep.	Dem.						
Black Hawk	4,231	2,687	217	5,287	242	2,672	2,798	178	5,240	3,713	2,708	John A. Earl, Pro.	837	837	64	3
Bremer	1,412	1,720	17	1,546	9	1,632	1,876	30	1,896	1,872	1,960	John A. Earl, Pro.	62	62	2	2
Buchanan	2,368	1,508	17	2,553	18	2,452	1,760	91	2,742	2,312	1,963	John A. Earl, Pro.	207	207	19	2
Butler	1,926	680	9	2,307	8	2,108	876	47	2,750	2,248	1,045	John A. Earl, Pro.	85	85	4	4
Delaware	1,995	1,150	37	2,387	24	2,094	1,162	30	2,628	2,047	1,234	John A. Earl, Pro.	107	107	11	1
Dubuque	2,634	5,710	886	4,376	365	3,924	5,043	28	5,214	3,638	5,717	John A. Earl, Pro.	56	56	6	6
Dubuque	1,446	561	7	2,063	365	1,771	473	21	2,298	1,868	517	John A. Earl, Pro.	21	21	2	2
Franklin	1,446	561	7	2,063	365	1,771	473	21	2,298	1,868	517	John A. Earl, Pro.	21	21	2	2
Franklin	1,858	923	19	2,780	14	2,540	640	58	3,683	2,444	368	John A. Earl, Pro.	122	122	8	1
Wright	1,459	589	12	2,331	5	2,133	477	78	2,533	2,553	600	John A. Earl, Pro.	76	76	4	1
Totals	19,324	15,572	704	25,530	17,392	22,315	15,113	386	29,233	14,200	1,368	29,300	16,761	1,073	788	16
Plurality	3,752			8,163		7,202			15,038		6,539					
Majority	3,048			6,760		5,920			13,705		3,662					

Counties

FOURTH CONGRESSIONAL DISTRICT.

Counties	1910			1906			1902			1904			1902			
	Rep.	Dem.	Soc.	Rep.	Dem.	Soc.	Rep.	Dem.	Soc.	Rep.	Dem.	Soc.	Rep.	Dem.	Soc.	
Allamakee	1,721	2,078		1,735	1,671	15	2,261	1,633	13	2,527	1,633	13	2,066	1,731	24	
Cerro Gordo	1,757	1,616	45	2,749	1,256	44	1,278	577	23	3,061	868	123	1,653	1,552	14	
Chickasaw	1,379	1,846		1,330	2,080	23	1,549	1,852	8	1,940	1,802	32	1,507	1,802	50	
Clayton	1,807	3,210		2,297	3,098	37	2,817	2,473	45	3,323	2,577	60	2,406	2,739	6	
Fayette	2,415	2,318		2,941	2,319	131	3,007	1,924	114	102	3,287	2,148	11	2,921	106	
Floyd	1,637	874		2,128	1,119	21	2,055	788	12	2,785	1,777	57	1,816	2,086	24	
Howard	1,385	1,234		1,431	1,840	51	1,682	1,136	33	1,790	1,128	52	1,431	1,200	6	
Mitchell	1,268	1,046		1,671	1,023	33	1,580	505	23	2,130	641	55	1,372	941	7	
Winnebuck	2,313	2,164		2,588	1,962	41	2,408	1,686	37	3,279	1,528	40	2,703	1,573	10	
Worth	1,311	302		1,446	368	9	1,196	168	23	1,656	301	24	1,226	305	1	
Totals	16,928	16,708		20,928	16,266	405	20,751	12,739	573	407	26,309	13,408	575	19,308	14,290	168
Plurality		220		4,633			7,992			12,096			5,023			
Majority				4,010			7,233			11,684			4,137			

FIFTH CONGRESSIONAL DISTRICT.

Counties	1910			1908			1906			1904			1902		
	Rep.	Dem.	Pro.	Rep.	Dem.	Soc.	Rep.	Dem.	Soc.	Rep.	Dem.	Soc.	Rep.	Dem.	Soc.
Benton	2,255	2,112	48	153	3,100	2,351	66	2,356	2,345	52	54	79	764	1,934	74
Cedar	1,922	1,769	33	18	2,309	1,953	14	2,133	1,921	25	24	15	2,288	1,939	114
Grundy	1,409	1,010	31	1	1,703	962	21	1,449	1,020	4	54	3	1,989	780	37
Jones	1,878	1,994	41	12	2,314	2,108	3	1,986	2,161	33	58	17	2,137	1,932	5
Linn	4,758	3,780	146	175	6,898	4,897	79	5,332	3,702	237	238	275	5,380	3,627	113
Marshall	2,470	1,459	202	193	3,644	1,523	254	2,902	1,074	264	269	411	2,640	1,494	66
Tama	2,206	2,552	53	8	2,724	2,335	7	2,450	2,339	36	72	46	2,700	2,397	8
Totals	16,963	14,676	567	500	22,776	15,694	842	21,075	14,612	644	811	946	19,516	13,733	381
Plurality	2,277			6,782			4,464				10,204		5,733		
Majority	1,160			3,029			2,009				8,108		1,509		

Counties

SIXTH CONGRESSIONAL DISTRICT.

Counties	1910			1908			1906			1904			1902		
	Rep.	Dem.	Pro.	Rep.	Dem.	Pro.	Rep.	Dem.	Soc.	Rep.	Dem.	Pro.	Rep.	Dem.	Pro.
Davis	1,848	1,588	12	1,271	1,808	24	1,825	1,881	10	1,687	1,676	45	1,449	1,885	26
Jasper	2,617	2,195	95	3,192	2,887	80	2,696	2,922	84	3,771	2,172	141	3,323	2,688	80
Keokuk	2,131	2,778	88	2,278	2,868	109	2,090	3,108	19	2,852	2,247	188	2,675	2,617	106
Mahaaka	3,136	2,718	220	3,065	3,160	267	3,019	3,050	68	3,298	2,437	298	3,408	2,866	136
Monroe	2,509	1,845	35	2,584	2,026	32	2,346	1,913	393	3,147	1,360	134	2,037	2,097	36
Poweshiek	2,145	1,687	77	2,405	1,887	140	2,047	1,978	27	2,950	1,868	187	2,438	1,474	77
Wapello	3,360	3,468	48	4,114	3,998	50	3,180	4,120	346	4,798	2,650	144	3,582	3,333	42
Totals	17,885	15,914	688	18,309	18,666	702	16,713	18,087	907	38,313	13,840	1,067	18,898	17,015	642
Plurality	1,421			831			2,274			3,273			1,313		
Majority							1,381			6,708			887		

Counties

SEVENTH CONGRESSIONAL DISTRICT.

Counties	1910		1908		1906		1904		1902								
	Rep.	Dem.	Rep.	Ind. Soc.	Rep.	Dem.	Rep.	Dem.	Rep.	Dem.							
Dallas	2,215	1,611	2,838	42	1,370	60	122	3,331	1,332	312	105	2,421	1,163	191	28		
Madison	1,762	1,318	2,112	82	1,405	72	107	2,412	1,343	171	171	2,121	1,162	191	113		
Marion	2,078	2,356	2,245	263	2,413	130	110	2,854	2,343	175	195	2,615	2,419	180	11		
Polk	7,326	6,572	683	12,343	8,369	722	608	3,304	4,231	636	322	12,660	4,574	488	500		
Stark	2,714	855	43	3,122	1,246	31	2,351	616	81	173	3,678	983	230	2,833	981	180	
Warren	1,430	1,822	15	2,271	1,819	55	1,905	1,399	30	154	2,702	1,451	223	32	2,186	146	
Totals	17,732	14,534	1,188	24,931	17,680	1,320	857	10,617	11,464	1,659	988	37,837	12,046	1,528	1,795	19,037	9,614
Plurality	3,188		7,311		8,153		6,107	15,391		15,391		9,123		7,188		9,123	
Majority	2,050		5,105		6,107		6,107	12,267		12,267		7,188		7,188		7,188	

EIGHTH CONGRESSIONAL DISTRICT.

Counties	1910		1908		1906		1904		1902	
	Rep.	Dem.	Rep.	Dem.	Rep.	Dem.	Rep.	Dem.	Rep.	Dem.
Adams	1,451	1,154	1,337	1,471	26	16	1,395	1,313	1,730	1,196
Appanoose	2,544	1,922	1,754	2,345	44	272	2,584	2,018	1,582	1,922
Clarke	1,310	975	1,363	1,365	16	1	1,341	1,256	1,537	1,362
Decatur	1,819	1,622	1,987	2,035	33	33	1,874	1,847	1,464	1,829
Fremont	1,650	1,614	1,740	2,023	31	16	1,676	1,884	2,216	1,685
Lucas	1,846	1,191	1,398	1,641	46	19	1,682	1,133	1,998	1,838
Page	2,475	1,968	2,793	2,958	104	41	2,155	1,478	1,574	1,100
Ringgold	1,885	1,081	1,436	1,623	98	12	1,481	1,055	1,833	1,283
Taylor	2,000	1,312	1,867	2,117	25	27	1,682	1,250	2,072	1,283
Union	1,756	1,682	1,867	2,102	67	18	1,963	1,463	2,060	1,517
Wayne	1,730	1,733	1,117	1,320	80	28	1,622	1,336	1,967	1,670
Totals	19,548	15,565	20,136	20,436	500	490	19,516	16,074	21,637	14,793
Plurality	3,983		310				3,442		6,861	
Majority	3,474						2,236		10,948	

NINTH CONGRESSIONAL DISTRICT.

Counties	1910		1908		1906		1904		1902								
	Rep. Walter I. Smith.	Dem. W. F. Cleveland.	Rep. Walter I. Smith.	Dem. R. C. Spencer.	Pro. J. J. Kelly.	Soc. Walter Cook.	Rep. Walter I. Smith.	Dem. Wm. C. Campbell.	Soc. J. O. McElroy.	Pro. A. P. Macomber.	Rep. Walter I. Smith.	Dem. Hamilton Wilcox.	Pro. C. F. Dietz.	Soc. J. O. McElroy.	Rep. Walter I. Smith.	Dem. Geo. W. Cullison.	Pro. A. D. Beckhart.
Adair	1,625	1,976	1,928	1,856	30	17	1,790	959	42	17	1,241	1,965	34	30	1,855	1,906	18
Andeoon	1,250	1,056	1,172	1,166	6	6	1,839	906	9	9	1,913	1,450	75	75	1,481	959	48
Cass	2,038	1,768	2,418	1,780	21	28	2,229	1,872	83	89	2,421	1,450	81	64	2,436	1,884	72
Garfield	1,988	1,407	1,872	1,455	33	96	2,432	1,078	23	46	2,788	1,102	82	22	1,560	1,006	66
Harrison	2,187	2,163	2,072	2,265	64	96	2,611	1,827	197	72	2,388	1,797	89	191	2,481	1,756	107
Mills	1,577	1,386	1,901	1,870	87	9	1,681	1,340	20	93	2,231	1,833	78	92	1,664	1,182	47
Montgomery	1,868	1,121	2,402	1,127	37	34	2,185	742	38	41	2,968	772	96	95	1,983	739	70
Pottawattamie	4,793	4,603	5,957	5,241	127	136	5,528	3,610	116	75	9,760	3,873	191	259	5,190	3,851	109
Shelby	1,477	2,134	1,856	1,910	36	22	1,814	1,713	26	13	2,241	1,965	34	30	1,855	1,906	18
Totals	18,708	16,916	20,215	17,661	532	364	21,888	13,260	457	440	27,314	13,907	731	740	20,967	13,859	604
Plurality	1,847	5,664	5,613	8,613			8,613				13,367				7,883		
Majority	1,418	4,798	4,798	7,716			7,716				11,886				6,764		

TENTH CONGRESSIONAL DISTRICT.

Counties	1910		1908		1906		1904		1902	
	Rep.	Soc.	Rep.	Soc.	Rep.	Soc.	Rep.	Soc.	Rep.	Soc.
Boone	2,850	238	2,651	269	2,515	132	2,815	151	2,704	568
Callison	1,850	30	1,677	35	1,587	168	2,435	591	1,788	1,040
Carroll	1,618	14	1,682	154	2,349	78	2,290	2,082	1,767	652
Crawford	2,000	24	1,976	15	2,026	30	2,462	1,019	1,947	2,054
Emmet	1,668	41	1,871	81	2,375	14	1,714	878	1,958	1,947
Greene	1,634	13	2,463	1,034	962	17	2,564	838	1,855	486
Hamilton	2,056	34	2,071	81	2,306	31	2,057	767	1,976	647
Hancock	1,890	5	1,643	21	1,516	4	2,066	538	1,643	467
Humboldt	1,507	27	1,746	4	1,895	10	1,919	374	1,068	200
Kossuth	2,312	3	2,527	4	2,612	7	2,942	1,384	2,353	1,393
Palo Alto	1,625	111	1,517	38	1,603	60	1,828	1,199	1,501	1,116
Pocahontas	1,667	147	1,715	18	1,776	45	1,873	885	1,751	1,061
Weber	2,849	131	2,482	126	2,620	134	4,100	200	2,573	1,600
Winnemago	1,896	27	1,658	5	1,127	15	1,983	172	1,460	123
Totals	26,927	845	29,604	883	26,917	639	34,977	14,581	25,586	19,322
Plurality	26,082		26,556		20,446		20,446		12,774	
Majority	26,062		10,963		9,810		17,978		11,266	

* The vote of Cedar township for year 1904 not included.

ELEVENTH CONGRESSIONAL DISTRICT.

Counties	1910		1908			1906		1904		1902				
	Rep. Hubbard	Dem. White	Rep. Hubbard	W. G. Sears, Dem.	Newton Meltzer, Pro.	A. W. Beach, Soc.	Elbert H. Hubbard, Rep.	Chas. A. Dickson, Dem.	A. W. Beach, Soc.	Elbert H. Hubbard, Rep.	P. D. Van Oosterhout, Dem.	J. W. Wilson, Soc.	Lot Thomas, Rep.	James M. Parsons, Dem.
Buena Vista	1,676	614	2,132	860	49	1,569	721	57	2,427	610	58	1,543	436	52
Cherokee	1,437	733	2,064	949	17	1,569	1,213	20	2,410	704	14	1,515	635	8
Clay	1,472	435	1,795	617	11	1,572	511	19	2,132	499	18	1,360	331	5
Dickinson	1,975	398	1,030	416	18	853	389	28	1,815	314	16	1,162	208	
Ida	1,156	1,161	1,376	1,143	7	1,233	1,130	12	1,335	959	7	1,237	1,127	2
Lyon	1,319	1,041	1,623	1,012	14	1,395	1,007	67	1,551	894	90	1,279	1,211	21
Monona	1,673	1,340	1,768	1,711	16	1,603	1,625	26	2,139	1,190	44	1,763	1,197	13
O'Brien	1,581	1,302	1,649	1,230	8	1,477	1,069	60	2,272	383	91	1,810	1,042	16
Oceola	870	694	5,370	745	6	3,335	767	17	1,144	574	5	996	669	4
Plymouth	1,031	1,745	2,375	2,136	30	1,973	1,910	39	2,539	1,736	25	1,985	1,695	30
Sac	1,566	744	2,145	1,194	52	1,359	805	15	2,379	987	45	1,526	1,635	18
Shoux	2,236	1,233	37	2,446	16	19	2,007	1,810	23	2,751	23	1,923	1,636	8
Woodbury	4,249	2,374	5,609	5,447	180	178	4,544	4,636	280	7,415	563	3,767	2,350	327
Totals	22,199	14,377	48,266	37,103	469	435	22,236	16,303	649	32,562	13,524	1,019	21,854	12,721
Plurality	7,822		7,639			5,343			19,138			9,133		
Majority	7,327		6,615			4,695			18,019			8,692		

VOTE FOR MEMBERS OF THE STATE SENATE

General Elections November 3, 1903, and November 8, 1910, as indicated.

First District (1910).				Lee	
E. P. McManus, D	-----			4,115	
Joseph Carver, R	-----			3,033	
Second District (1908).		Jefferson.	Van Buren.	Total.	
William S. Allen, R	-----	1,939	1,861	3,850	
J. Fred Clarke, D	-----	1,579	1,843	3,421	
J. W. Wolf, Pro	-----	141	60	201	
Third District (1908).		Appanoose.	Davis.	Total.	
L. L. Taylor, D	-----	2,493	1,747	4,240	
W. H. Mc Ackran, R	-----	2,636	1,378	4,014	
James Mangnall, Soc	-----	269	6	275	
Fourth District (1908).		Lucas.	Wayne.	Total.	
George McCulloch, R	-----	1,447	1,833	3,335	
Hardin L. Exley, D	-----	1,430	1,321	3,301	
Wm. Mumma, Pro	-----	48	90	138	
Fifth District (1908).		Decatur.	Ringgold.	Union.	Total.
J. D. Brown, R	-----	2,028	1,673	2,066	5,787
Fred A. Bowman, D	-----	1,816	1,190	1,794	4,800
Jas. Pierson, Soc	-----	33	11	23	67
Sixth District (1906).		Adams.	Taylor.	Total.	
T. W. Bennett, R	-----	1,521	2,257	3,778	
G. E. Patton, D	-----	1,291	1,672	2,963	
Seventh District (1910).		Fremont.	Page.	Total.	
J. J. Dunnegan, D	-----	1,873	2,192	4,065	
Levi Baker, R	-----	1,377	1,752	3,129	
James Davison, Pro	-----	14	94	108	
Eighth District (1908).		Mills.	Montgom- ery.	Total.	
Shirley Gilliland, R	-----	1,608	2,121	3,724	
W. S. Reiley, D	-----	1,653	1,436	3,094	
Ninth District (1910)			Des Moines.	Total.	
La Monte Cowles, R	-----			3,348	
Fred N. Smith, D	-----			2,901	
John Wemming Soc	-----			848	
Tenth District (1910).		Henry.	Wash- ington.	Total.	
S. W. Neal, R	-----	1,843	2,202	4,045	
Owen A. Garretson, D	-----	1,461	1,658	3,119	
Harvey Robinson, Pro	-----	44	66	110	
Eleventh District (1906).		Clarke.	Warren.	Total.	
A. V. Proudfoot, R	-----	1,537	2,584	4,121	
Bert I. Davis, D	-----	1,045	1,641	2,686	
Twelfth District (1910).		Keokuk	Poweshiek.	Total.	
Henry W. Spaulding, R	-----	2,413	2,412	4,825	
J. P. Talley, D	-----	2,340	1,358	3,693	
J. J. Mullen, Pro	-----	92	61	153	
Thirteenth District (1910).			Wapello.	Total.	
John F. Webber, D	-----			3,397	
Chester W. Whitmore, R	-----			3,260	
James McGahey, Soc	-----			443	
Fourteenth District (1908).			Mahaska.	Total.	
John F. Ream, D	-----			3,096	
A. F. N. Hambleton, R	-----			3,048	
W. R. Gilmore, Pro	-----			296	
Fifteenth District (1908).		Marion.	Monroe.	Total.	
John T. Clarkson, D	-----	2,620	2,203	4,823	
Fred D. Everett, R	-----	2,466	2,343	4,714	
Francis J. West, Soc	-----	113	336	449	

Sixteenth District (1908).	Adair.	Madison.	Total.	
Arthur Savage, R.....	2,003	2,261	4,264	
George M. Pratt, D.....	1,296	1,407	2,703	
Ed. L. Tracy, Pro.....	33	121	154	
Seventeenth District (1910, to fill vacancy).	Audubon.	Dallas.	Guthrie.	Total.
A. M. McColl, R.....	1,354	2,711	2,175	6,240
H. H. Crenshaw, D.....	894	1,099	1,078	3,071
Eighteenth District (1910).	Cass.	Shelby.	Total.	
Thomas H. Smith, R.....	2,143	1,551	3,694	
C. F. Swift, D.....	1,475	2,065	3,540	
Nineteenth District (1908).	Pottawattamie.			
Chas. G. Saunders, R.....	5,729			
Samuel B. Wadsworth, D.....	5,403			
Henry Graves, Pro.....	147			
Twentieth District (1910).	Louisa.	Muscatine.	Total.	
A. M. Garrett, D.....	1,213	2,969	4,182	
R. S. Johnston, R.....	1,289	2,794	4,083	
Frank J. Coleman, Soc.....	19	545	564	
Twenty-first District (1910).	Scott.			
August A. Balluff, D.....	5,516			
F. D. Letts, R.....	4,186			
Michael T. Kennedy, Soc.....	680			
Twenty-second District (1910).	Clinton.			
John L. Wilson, D.....	4,214			
Chas. W. Beeby, R.....	3,374			
Twenty-third District (1908).	Jackson.			
L. B. Parshall, D.....	2,497			
A. B. Bowen, R.....	2,351			
Twenty-fourth District (1908).	Cedar.	Jones.	Total.	
H. R. Chapman, R.....	2,215	2,163	4,378	
R. M. Peet, D.....	2,034	2,269	4,303	
Twenty-fifth District (1908).	Iowa.	Johnson.	Total.	
J. A. White, D.....	2,111	3,409	5,520	
David Brant, R.....	1,918	2,572	4,490	
F. J. Wilson, Pro.....	67	31	98	
Twenty-sixth District (1908).	Linn.			
W. C. Stuckslager, R.....	6,424			
T. J. Davis, D.....	4,838			
Hugh Boyd, Pro.....	191			
W. A. Burgess.....	4			
Twenty-seventh District (1908).	Calhoun.	Webster.	Total.	
Frederic Larrabee, R.....	2,297	3,612	5,709	
J. W. Wonders, Pro.....		202	202	
John W. Anderson.....	133		133	
J. W. Hogans.....		31	31	
J. W. Hakes.....	10		10	
Twenty-eighth District (1908).	Marshall.			
C. H. Van Law, R.....	3,313			
James Stanton, D.....	1,858			
Frank T. Swearingen, Pro.....	333			
Chas. M. Landon, Soc.....	166			
Twenty-ninth District (1910).	Jasper.			
Ed. P. Malmberg, R.....	2,507			
D. K. Moberly, D.....	2,487			
Thirtieth District (1910).	Polk.			
John B. Sullivan, R.....	7,915			
Hubert Utterback, D.....	5,698			
G. R. Jones, Soc.....	779			
D. J. Bunce, Pro.....	676			
Thirty-first District (1908).	Boone.	Story.	Total.	
Joseph A. Fitchpartick, R.....	3,194	3,577	6,771	
J. M. Bricker, D.....	1,678	962	2,640	
Thirty-second District (1908).	Woodbury.			
Robert Hunter, R.....	6,019			
F. B. Gill, D.....	4,944			
John L. Burke, Soc.....	172			
Jens Pedersen, Pro.....	170			

Thirty-third District (1908).				Buchanan.	Delaware.	Total.		
E. H. Hoyt, R.			2,587	2,886	4,823			
John Reilly, D.			1,794	1,354	3,148			
Thirty-fourth District (1910).				Crawford.	Harrison.	Monona.	Total.	
E. L. Crow, D.			2,136	2,079	1,969	6,184		
Carl F. Kuehnle, R.			1,814	2,237	1,251	5,302		
Thirty-fifth District (1910).				Dubuque.				
N. J. Schrup, D.						5,485		
Joseph H. Trieb, R.						2,682		
L. A. Miller, Soc.						435		
Thirty-sixth District (1908).				Clayton.				
Robert Quigley, D.						2,699		
Byron W. Newberry, R.						2,666		
Thirty-seventh District (1910).				Hamilton.	Hardin.	Wright.	Total.	
D. C. Chase, R.			2,002	1,983	1,501	5,491		
S. D. Kennedy, Pro.			86	110	64	260		
Thirty-eighth District (1910).				Black Hawk.	Grundy.	Total.		
S. W. DeWolf, D.			3,331	1,436	4,767			
H. J. Pfeiffer, R.			3,591	1,109	4,700			
Thirty-ninth District (1908).				Bremer.	Butler.	Total.		
Charles Gates, R.			1,539	2,064	3,603			
John F. Wade, D.			1,783	1,190	2,973			
Fortieth District (1908).				Allamakee.	Fayette.	Total.		
Henry L. Adams, R.			2,253	2,693	4,951			
G. R. Brown, D.			1,672	2,702	4,374			
S. B. Finney, Pro.			15	133	148			
Forty-first District (1908).				Mitchell.	Winnebago.	Worth.	Total.	
James A. Smith, R.			1,932	1,626	1,486	4,994		
Scattering			7	1		8		
Forty-second District (1910).				Howard.	Winne- shiek.	Total.		
P. M. Jewell, R.			1,278	2,274	3,552			
Ben. E. Jewell, D.			1,159	2,189	3,348			
Forty-third District (1908).				Cerro Gordo.	Franklin.	Hancock.	Total.	
John Hammill, R.			2,812	2,011	1,675	6,498		
H. C. Liggett, D.			1,102	658	574	2,334		
Forty-fourth District (1910).				Chickasaw.	Floyd.	Total.		
John G. Legel, D.			1,868	1,069	2,937			
Frederick Schaub, R.			1,296	1,468	2,764			
Forty-fifth District (1910).				Benton.	Tama.	Total.		
A. L. Ames, R.			2,154	2,424	4,578			
W. J. Guinn, D.			2,280	2,211	4,441			
A. A. Miner, Soc.			132	9	141			
Forty-sixth District (1908).				Cherokee.	Ida.	Plymouth.	Total.	
J. U. Saramis, R.			2,152	1,197	2,449	5,798		
A. M. Bilby, Ind. D.			420	976	806	2,202		
Forty-seventh District (1908).				Dick- inson.	Emmet.	Kossuth.	Palo Alto.	Total.
L. E. Francis, R.	1,891	1,170	1,447	2,516	1,684	8,668		
Edwin Anderson, Soc.	15	26		6	48	95		
Forty-eighth District (1910).				Carroll.	Greene.	Sac.	Total.	
Joseph Mattes, R.			1,202	1,783	1,610	4,575		
Peter Stephany, D.			2,370	739	699	3,808		
Forty-ninth District (1908).				Lyon.	O'Brien.	Osceola.	Sioux.	Total.
Nicholas Balkema, R.			1,645	1,928	987	2,583	7,148	
G. A. F. de Lespinasse, Soc.		56	48	48	3	113	220	
Fiftieth District (1910).				Buena Vista.	Hum- boldt.	Poca- hontas.	Total.	
Joseph H. Allen, R.			4,645	1,340	1,664	4,549		
F. K. Hawley, D.			568	259	916	1,882		

VOTE FOR MEMBERS OF THE HOUSE OF REPRESENTATIVES

GENERAL ELECTION NOVEMBER 3, 1910.

District	Counties and Candidates	Votes	District	Counties and Candidates	Votes
29	Adair— George W. Van Camp, R.....	1,539	61	Calhoun— John W. Jacobs, R.....	1,814
	E. J. Sidey, D.....	1,266		Ell Doss, D.....	778
	J. G. Powers, Ind.....	15		A. J. Warren, Pro.....	68
13	Adams— E. H. Smith, R.....	1,317	55	Carroll— R. Odendahl, D.....	2,105
	George C. Calkins, D.....	1,274		Wm. Trowbridge, R.....	1,451
90	Allamakee— E. H. Fourt, R.....	2,054	30	Cass— D. P. Hogan, R.....	2,199
	W. C. Earle, D.....	1,744		Martin H. Funk, D.....	1,446
4	Appanoose— W. T. Daniels, R.....	2,568		Scattering.....	1
	L. E. Evans, D.....	1,792	44	Cedar— F. L. Milton, D.....	1,899
	Jonas Gott, Soc.....	217		J. W. Reeder, R.....	1,968
34	Audubon— O. H. Jacobson, R.....	1,281	87	Cerro Gordo— Arthur Pickford, R.....	1,896
	M. T. Foley, D.....	1,018		J. E. E. Markley, D.....	1,281
49	Benton— H. C. White, D.....	2,281	79	Cherokee— W. P. Dawson, R.....	1,360
	F. H. Henry, R.....	2,170		John Bunn, D.....	978
	Spencer Smith, Pro.....	50	89	Chickasaw— F. A. O'Connor, D.....	1,902
	Scattering.....	1		Scattering.....	1
66	Black Hawk— Henry W. Grout, R.....	3,935	15	Clarke— L. E. Crist, R.....	1,231
	John D. Liffing, D.....	2,956		Charles T. Ayres, D.....	1,078
53	Boone— W. W. Goodykoontz, R.....	2,560	83	Clay— B. F. Felt, Jr., R.....	1,197
	S. J. Wheeler, D.....	1,282		H. S. Jones, D.....	894
	J. F. Mudd, Pro.....	110	70	Clayton— Frank Gilbert, D.....	2,664
72	Bremer— Charles W. Miller, D.....	2,084		L. L. Renshaw, R.....	2,181
	Frank J. Evans, R.....	1,178	45	Clinton— Wm. J. Greene, D.....	4,509
67	Buchanan— B. F. Stoddard, R.....	2,097		J. W. Dunlap, D.....	3,823
	L. F. Springer, D.....	1,829		Henry C. Joehnk, R.....	3,522
78	Buena Vista— E. H. Cunningham, R.....	1,715		E. S. McCord, R.....	2,778
	Ed. Daniels, Jr., D.....	591		N. A. Gaarde, Soc.....	116
				Carl Rieck, Soc.....	108
73	Butler— John A. Cousins, R.....	1,779	56	Crawford— Edward Downey, D.....	2,097
	Amos Ingalls, D.....	614		Charles H. White, R.....	1,765

VOTE FOR MEMBERS OF HOUSE OF REPRESENTATIVES—CONTINUED.

District	Counties and Candidates	Votes	District	Counties and Candidates	Votes
36	Dallas— Henry Brady, R..... W. A. Cook, D.....	2,509 1,368	36	Hancock— A. C. Ripley, R..... H. M. Hoag, D.....	1,240 404
3	Davis— I. T. Dabney, D..... Caleb E. Fenton, R.....	1,510 1,423	64	Hardin— Herbert A. Huff, R..... William Wiener, D..... John N. Jones, Pro.....	1,885 873 95
6	Decatur— I. A. Smith, R..... Heman C. Smith, D.....	1,803 1,670	32	Harrison— Charles W. Hunt, R..... A. B. Case, D.....	2,440 1,872
68	Delaware— Eli C. Perkins, R..... M. S. Van Auken, D.....	1,980 1,156	20	Henry— Elmer F. Leach, D..... Enoch Beery, R..... Scattering.....	1,841 1,516 1
21	Des Moines— Henry Ritter, D..... S. H. Sater, D..... Jonah Smith, R..... Robert Eland, R..... William Holt, Soc..... C. J. Bloomberg, Soc.....	3,364 2,939 2,774 2,548 363 358	92	Howard— Hermann Kull, D..... Joseph Irvine, R..... W. W. Williams, Pro..... Ellis L. Fox, Soc.....	1,352 1,178 61 41
97	Dickinson— J. L. Bascom, R..... E. L. Brownell, D.....	958 489	76	Humboldt— Col. Halgrims, R..... L. W. Housel, D.....	1,040 817
69	Dubuque— M. F. McCullough, D..... Simon Miller, D..... John E. Strobel, R..... James H. Lasher, R..... Peter Hay, Soc..... Alex McAleece, Soc.....	5,438 4,677 3,449 2,484 429 306	59	Ida— Ed. H. Campbell, R..... Robinson Baxter, D.....	1,350 1,008
96	Emmet— C. B. Murtagh, D..... E. E. Hartung, R.....	944 844	40	Iowa— W. G. Fletcher, D..... George W. Tilton, R.....	1,951 1,744
71	Fayette— Wm. Larrabee, Jr., R..... Carl Evans, D..... E. E. Day, Pro.....	2,532 1,980 68	46	Jackson— James W. Ellis, D..... Wm. M. Stephens, R..... Z. M. Holcolm, Soc.....	2,294 1,821 92
88	Floyd— J. E. Bruce, R..... Julius Heft, D.....	1,320 1,146	38	Jasper— Herbert K. Skinner, R..... B. M. Squires, D.....	2,407 2,376
74	Franklin— Nathaniel W. Beebe, R..... Adolph Meyer, D.....	1,436 575	19	Jefferson— Charles J. Fulton, R..... Frank P. Mowery, D..... W. C. Hunt, Pro..... J. Jay Hise, Soc.....	1,633 1,296 100 26
10	Fremont— A. V. Penn, D..... F. P. Spencer, R.....	1,626 1,623	41	Johnson— G. W. Koontz, D..... E. E. Dennis, R.....	2,961 2,211
54	Greene— Paul E. Stillman, R..... H. R. Richards, D.....	1,781 844	47	Jones— W. M. Byerly, D..... John A. White, R.....	2,068 1,826
65	Grundy— R. M. Finlayson, R..... W. Wumkes, D.....	1,316 1,170	24	Keokuk— D. M. Patterson, R..... J. M. Morrissey, D..... Pleasant Hoskins, Pro.....	2,428 2,294 114
35	Guthrie— Henry K. Dewey, R..... Jasper W. Morris, D.....	1,912 1,420	85	Kosauth— C. B. Hutchins, R..... James H. Sheridan, D.....	2,146 1,103
63	Hamilton— Frank J. Lund, R..... N. L. Rood, D.....	1,929 510	1	Lee— J. M. C. Hamilton, D..... F. H. Krebill, D..... Gilbert Lee, R..... George W. Green, R.....	4,058 3,583 3,161 2,635

VOTE FOR MEMBERS OF HOUSE OF REPRESENTATIVES—CONTINUED.

District	Counties and Candidates	Votes	District	Counties and Candidates	Votes
48	Linn— Ernest R. Moore, R..... J. W. Bowman, R..... Edgar W. Penly, D..... M. J. Donnelly, D..... Patrick W. Hynes, Soc..... Louis N. Nock, Soc.....	4,482 4,349 3,040 3,309 155 127	98	Osceola— Mahlon Harvey, R..... L. W. Dopp, D.....	759 726
22	Louisa— James M. Brockway, R..... Thomas Newell, D.....	1,419 1,007	9	Page— William F. Stipe, R..... Thos. W. Keenan, D..... W. P. Morrison, Pro.....	2,277 1,491 103
16	Lucas— Clark W. Huntley, R..... John Q. Werts, D..... Scattering.....	1,459 1,026 1	84	Palo Alto— D. E. Kulp, R..... G. Baldwin, D.....	1,355 1,091
99	Lyon— Olaf Olson, D..... H. S. Boomgaarden, R.....	1,275 1,274	80	Plymouth— Henry N. Newell, R..... William H. Dent, D.....	1,916 1,333
23	Madison— E. R. Zeller, R..... Elmer Orris, D.....	1,943 1,216	77	Pocahontas— Charles F. Linnan, D..... John A. Crummer, R..... Scattering.....	1,316 1,266 1
25	Mahaska— W. I. Beans, R..... D. K. Unsicker, D..... Clark Terrell, Pro.....	2,945 2,546 262	87	Polk— Frank S. Shankland, R..... W. S. Fraley, R..... C. N. O. Leir, D..... H. J. Rowe, D..... J. K. Barnes, Pro..... W. E. F. Randolph, Pro..... J. J. Jacobsen, Soc..... Andy Swanson, Soc.....	8,220 3,181 4,989 4,040 732 701 773 752
26	Marion— Lyman L. Bybee, R..... George W. Crozier, D..... Lewis Paulding, Soc.....	2,219 2,153 254	81	Pottawattamie— Al. A. Lenocker, D..... John T. Hazen, D..... I. D. Shuttleworth, R..... George W. Adams, R.....	5,039 4,693 4,243 4,052
51	Marshall— Harold C. Lounsberry, R..... Peter Louks, D..... J. T. Molloy, Pro..... Myron F. Wiltse, Soc.....	2,744 1,175 239 183	39	Poweshiek— Ralph Sherman, R..... John S. Beeler, D.....	2,439 1,281
11	Mills— Joseph D. Robbins, R..... F. J. Wallace, D.....	1,554 1,373	7	Ringgold— J. A. Stephenson, D..... Wm. B. Buck, R.....	1,316 1,158
98	Mitchell— Karl J. Johnson, R..... C. G. W. Clausen, Soc..... E. S. Fonda..... Scattering.....	1,674 45 1 6	60	Sac— W. J. Dixon, R..... John Dinges,..... J. D. Collins, Pro..... Scattering.....	1,718 83 29 3
57	Monona— Wm. M. Rowles, D..... J. A. Prichard, R.....	1,635 1,524	43	Scott— Thomas W. Griggs, D..... Henry H. Boettger, D..... H. W. Bruhn, R..... James N. Coleman, R..... Emil Griebel, Soc..... W. E. McIntosh, Soc..... Scattering.....	5,627 5,576 4,018 3,839 675 653 39
17	Monroe— Thomas Hickenlooper, R..... W. T. Gardner, D..... James Baxter, Soc.....	2,225 1,454 381	33	Shelby— Chas. Escher, Jr., D..... Frank D. Nelson, R.....	1,856 1,747
12	Montgomery— Gordon Hayes, D..... C. E. DeWitt, R..... Scattering.....	1,502 1,497 1	81	Sioux— Gerrit Klay, R..... Scattering.....	2,522 1
42	Muscatine— Ben H. Black, D..... J. M. Kemble, R..... Oliver C. Wilson, Soc.....	3,182 2,560 511	72	Story— W. P. George, R..... James McCoy, D..... Lars J. Skromme, Pro.....	1,951 685 938
82	O'Brien— George W. Schee, R..... A. J. Schaap, D..... W. A. Geckler, Soc.....	1,509 1,330 30			

VOTE FOR MEMBERS OF HOUSE REPRESENTATIVES—CONTINUED

District	Counties and Candidates	Votes	District	Counties and Candidates	Votes
50	Tama-- W. N. Townsend, D..... G. W. Conant, R..... J. D. Vannoy, Pro..... Scattering.....	2,461 2,189 56 1	5	Wayne-- Francis R. Fry, R..... M. H. Wilson, D..... J. H. Perry, Pro.....	1,815 1,636 78
8	Taylor-- James Edmunds, R..... G. E. Patton, D.....	1,786 1,473	62	Webster-- John W. Campbell, R..... C. F. Duncombe, D.....	2,976 1,536
14	Union-- F. J. Taylor, D..... George A. Ide, R..... George W. Kelley, Pro..... J. S. Daggett, Soc.....	1,783 1,627 37 26	95	Winnebago-- Frank W. Russell, R..... L. J. Holland, Pro..... Edward G. McGreevey, D..	1,139 231 151
2	Van Buren-- S. H. Bauman, D..... J. W. Young, R.....	1,790 1,564	91	Winneshiek-- L. M. Enger, R..... L. T. Fosse, D.....	2,567 1,779
18	Wapello-- Frank Shane, R..... James W. Reed, D..... George W. Morrill, Soc.....	3,370 3,283 436	58	Woodbury-- U. G. Whitney, R..... W. L. Harding, R..... W. B. Chapman, D..... W. C. Jett, Soc..... Sam Sorensen, Soc.....	4,871 4,278 2,547 228 227
27	Warren-- George W. Speer, R..... N. D. Gordon, D..... Walter H. Bemer, Pro.....	2,043 1,265 58	94	Worth-- Ed. Collin, R..... James Seater, D.....	819 793
3	Washington-- S. M. McCleery, R..... M. W. Truxaw, D..... D. F. Macon, Pro.....	2,054 1,752 123	75	Wright-- W. C. Brown, R..... John L. Brown, D..... W. C. Cole, Pro.....	1,327 683 48

VOTE FOR JUDGES OF THE DISTRICT COURT

(If not otherwise indicated, the vote below is for the General Election of 1910.)

FIRST JUDICIAL DISTRICT.

Counties	W. G. Blood, Republican	Henry Bank, Jr., Democrat
	Lee	3,275
Total.....	3,275	4,189

SECOND JUDICIAL DISTRICT.

Counties	D. M. Anderson, Republican	Frank W. Eichel- berger, Rep.	F. M. Hunter, Republican	C. W. Vermillion Republican	Robert R. McBeth, Democrat	L. T. Richmond, Democrat	J. J. Smith, Democrat	Corwin W. Stuart, Democrat
	Appanoose	2,491	2,490	2,481	2,637	1,665	1,361	1,651
Davis	1,383	1,471	1,370	1,398	1,412	1,487	1,448	1,585
Jefferson	1,856	1,823	1,802	1,823	1,111	1,104	1,131	1,107
Lucas	1,510	1,266	1,378	1,443	773	838	778	1,270
Monroe	2,338	2,210	2,098	2,179	1,253	2,017	1,368	1,808
Van Buren	1,837	1,783	1,663	1,802	1,568	1,327	1,391	1,816
Wapello	3,580	3,564	3,450	3,375	2,833	3,012	3,563	2,863
Total.....	14,095	14,597	14,247	14,655	10,665	11,641	11,320	10,940

THIRD JUDICIAL DISTRICT.

Counties	Hiram K. Evans, Republican	James H. Jamison, Republican	Thos. L. Maxwell, Democrat	V. R. McGinnis, Democrat
Adams	1,491	869	1,687	940
Clarke	1,198	1,332	874	1,063
Decatur	1,776	1,693	1,473	1,957
Ringgold	1,468	1,401	821	965
Taylor	2,037	1,864	1,811	1,172
Union	1,897	1,095	2,300	1,352
Wayne	1,949	1,810	1,506	1,616
Total	11,822	9,934	9,972	9,065

FOURTH JUDICIAL DISTRICT.

Counties	Frank R. Gaynor, Republican	William Hutchinson Republican	David Mould, Republican	John F. Oliver, Republican	Scattering
Cherokee	1,632	1,579	1,377	1,571	---
Lyon	1,524	1,503	1,493	1,433	5
Monona	1,821	1,855	1,847	1,870	1
O'Brien	1,813	1,764	1,713	1,705	---
Osceola	955	944	981	983	4
Plymouth	2,849	2,265	2,245	2,253	---
Sioux	2,518	2,642	2,448	2,461	2
Woodbury	4,841	4,703	4,739	4,481	---
Total	17,518	17,259	17,043	16,764	12

FIFTH JUDICIAL DISTRICT.

Counties	James H. Apple- gate, Rep.	Wm. H. Fahy, Republican	Loren N. Eays Republican	Scattering
Adair	1,849	1,699	1,679	4
Dallas	2,724	2,600	2,450	---
Guthrie	2,427	2,125	2,107	---
Madison	2,061	1,937	1,911	---
Marion	2,542	2,429	2,511	35
Warren	2,287	2,212	2,208	3
Total	13,390	13,012	12,875	42

VOTE FOR JUDGES OF THE DISTRICT COURT

SIXTH JUDICIAL DISTRICT.

Counties	Byron W. Preston, Republican	John F. Talbott, Republican	K. E. Willcockson, Republican	William C. Gambell, Democrat	Oliver P. Myers, Democrat	Syl. V. Reynolds, Democrat	Scattering
Jasper	2,951	2,338	2,744	1,908	2,478	2,075	5
Keokuk	2,658	2,471	2,845	2,078	2,118	2,007	
Mahaska	2,565	2,796	2,109	1,964	2,115	2,265	
Poweshiek	2,388	2,459	2,266	1,196	1,166	1,325	
Washington	2,313	2,087	2,215	1,583	1,655	1,560	
Total	13,875	12,196	13,179	8,077	9,532	10,232	5

SEVENTH JUDICIAL DISTRICT.

Counties	Arthur F. Barker, Non. Part. D. & R.	L. J. Horan, Democrat	Allan J. House, Non. Part. D. & R.	William Theophilus Democrat	James W. Bollinger Non. Part. and R.	Douglas V. Jackson, Non. Part. and R.
Clinton	7,285	3,545	7,280	2,759	3,511	3,608
Jackson	3,306	2,012	3,334	2,102	1,927	1,956
Muscatine	3,274	2,514	3,232	2,649	2,070	2,286
Scott	2,898	2,237	2,858	6,054	3,921	4,107
Total	25,357	13,308	25,311	14,564	12,429	12,957

EIGHTH JUDICIAL DISTRICT.

Counties	Ralph P. Howell, Republican	George W. Ball, Democrat
Iowa	2,472	1,245
Johnson	2,756	2,416
Total	5,228	3,661

NINTH JUDICIAL DISTRICT.

Counties	Charles S. Bradshaw, Rep.	Hugh Brennan, Republican	Lawrence DeGraff, Republican	Wm. H. McHenry, Republican	Horatio F. Dale, Democrat	John T. Mulvaney, Democrat	Lewis E. Royal, Democrat	Thomas L. Sellers, Democrat	Albert D. Pugh, Socialist	Lawrence DeGraff, Republican To fill vacancy
Polk	7,779	8,286	9,065	8,134	5,090	6,436	4,844	4,960	781	8,908
Total	7,779	8,286	9,065	8,134	5,090	6,436	4,844	4,960	781	8,908

TENTH JUDICIAL DISTRICT.

Counties	Franklin C. Platt, Republican	Charles E. Ransier, Republican	Scattering
Black Hawk	4,268	4,230	2
Buchanan	2,473	2,548	7
Delaware	2,123	2,089	12
Grundy	1,534	1,489	
Total	10,398	10,356	21

ELEVENTH JUDICIAL DISTRICT.

Counties	Charles E. Albrook, Republican	Chancer G. Lee, Republican	Robert M. Wright, Republican	Scattering
Boone	2,818	2,722	2,695	
Franklin	1,516	1,393	1,389	
Hamilton	1,969	1,907	1,906	
Hardin	2,072	1,806	1,865	
Story	2,971	2,726	2,492	1
Webster	3,125	3,069	3,145	
Wright	1,542	1,474	1,438	
Total	15,683	15,097	14,912	3

VOTE FOR JUDGES OF THE DISTRICT COURT

TWELFTH JUDICIAL DISTRICT.

Counties	J. J. Clark, Republican	C. H. Kelley, Republican	Scattering	Election of 1908	
				J. F. Clyde, Republican	Scattering
Bremer	1,460	1,444	6	1,636	
Butler	1,896	1,842		2,251	
Cerro Gordo	2,396	2,126		2,914	3
Floyd	1,721	1,704	3	2,225	
Hancock	1,299	1,238	2	1,684	3
Mitchell	1,533	1,537	4	2,004	
Winnebago	1,355	1,339		1,657	
Worth	1,273	1,166		1,458	
Total	12,933	12,396	15	15,839	11

THIRTEENTH JUDICIAL DISTRICT.

Counties	L. E. Fellows, Republican	A. N. Hobson, Republican	Scattering	Election of 1908	
				J. F. Clyde, Republican	Scattering
Allamakee	2,365	2,287		2,287	2
Chickasaw	1,479	1,461		1,461	3
Clayton	2,709	2,662		2,662	24
Fayette	3,061	3,091		3,091	5
Howard	1,499	1,453		1,453	4
Winneshiek	2,735	2,732		2,732	4
Total	13,868	13,721		13,721	42

FOURTEENTH JUDICIAL DISTRICT.

Counties	Daniel F. Coyie, Republican	Scattering	Election of 1908	
			Arthur D. Baillie, Rep.	Scattering
Buena Vista	1,736		2,284	1
Clay	1,500	1	1,870	3
Dickinson	1,077		1,116	2
Emmet	1,802		1,448	
Humboldt	1,469		1,616	
Kossuth	2,264	1	2,520	3
Palo Alto	1,511		1,636	1
Pocahontas	1,703	2	1,900	4
Total	12,562	4	14,339	14

FIFTEENTH JUDICIAL DISTRICT.

Counties	William R. Green, Republican	Andrew B. Thorn- ell, Republican	Orville D. Wheeler, Republican	Carroll A. Bolter, Democrat	Frank W. Miller, Democrat	E. M. Willard, Democrat	Election of 1908	
							Eugene B. Woodruff, R	Scattering
Audubon	1,456	1,405	1,357	833	840	827	1,650	
Cass	2,326	2,286	2,119	1,391	1,383	1,378	2,635	
Fremont	1,653	1,728	1,650	1,551	1,492	1,520	1,949	
Harrison	2,268	2,418	2,371	2,068	1,773	1,735	2,969	28
Mills	1,631	1,626	1,562	1,197	1,196	1,190	1,990	15
Montgomery	2,026	1,851	1,840	810	794	783	2,447	
Page	2,561	2,547	2,453	1,163	1,160	1,145	3,038	1
Pottawattamie	4,906	4,834	4,828	4,120	4,106	3,937	6,302	20
Shelby	1,773	1,731	1,725	1,733	1,803	1,776	1,966	17
Total	20,586	20,426	20,036	14,321	14,460	14,331	24,941	51

SIXTEENTH JUDICIAL DISTRICT.

Counties					Marion E. Hutchi- son, Republican	Frank M. Powers, Republican	Edwin K. Burch, Democrat	Edwin A. Wissler, Democrat
	Calhoun					1,876	1,385	761
Carroll					1,386	1,579	1,970	1,326
Crawford					1,689	1,775	2,139	2,000
Greene					1,757	1,751	732	719
Ida					1,233	1,239	1,012	954
Sac					1,537	1,536	691	676
Total					9,481	9,437	7,305	7,032

SEVENTEENTH JUDICIAL DISTRICT.

Counties	Clarence Nichols, Republican	John M. Parker, Republican	Centenary B. Brad- shaw, Democrat	J. S. Brombach, Socialist	L. A. Hanson, Socialist	Scattering
	Benton	2,856	1,685	2,530	143	143
Marshall	1,976	2,296	2,052	191	194	
Tama	2,338	1,808	2,862	7	8	1
Total	7,220	5,789	7,494	346	345	4

VOTE FOR JUDGES OF THE DISTRICT COURT

EIGHTEENTH JUDICIAL DISTRICT.

Counties	Frederick W. Eli- son, Republican	Milo P. Smith, Republican	William N. Treich- ler, Republican	B. H. Miller, Democrat	J. H. Preston, Democrat	L. J. Rowell, Democrat	Scatterin
Cedar	1,889	1,795	1,812	1,868	1,725	2,019	1
Jones	1,970	1,895	1,894	2,031	1,873	1,978	
Linn	4,512	4,732	4,259	3,310	3,417	3,049	3
Total	8,371	8,422	7,955	7,039	7,015	6,945	4

NINETEENTH JUDICIAL DISTRICT.

Counties	Henry Michel, Republican	Robert Bonson, Democrat	John W. Kintzin- ger, Democrat	Scattering
Dubuque	3,673	5,573	5,740	1
Total	3,673	5,573	5,740	1

TWENTIETH JUDICIAL DISTRICT.

Counties	James D. Smyth, Democrat	Scattering	W. S. With- row, Rep.	Elec- tion 1908
Des Moines	4,696			4,487
Henry	1,641	3		2,845
Louisa	1,176			2,052
Total	7,453	3		9,184

VOTE FOR PRESIDENT IN THE STATE OF IOWA

483

VOTE FOR PRESIDENT IN THE STATE OF IOWA.

BASED UPON VOTE CAST FOR ELECTORS-AT-LARGE, 1848 TO 1908.

Year	Names of Candidates	Party	Vote	Total vote
1848	Zachary Taylor	Whig	10,636	
	Lewis Cass	Democrat	12,032	
1852	Martin Van Buren	Free Soil	1,186	28,804
	Franklin Pierce	Democrat	17,823	
1856	Winfield Scott	Whig	15,895	35,330
	John P. Hale	Free Soil	1,612	
1860	John C. Fremont	Republican	45,073	92,310
	James Buchanan	Democrat	37,568	
1864	Millard Fillmore	Amer. (Know-Nothing)	9,689	128,554
	Abraham Lincoln	Republican	70,118	
1868	Stephen A. Douglas	Democrat	55,639	138,025
	John Bell	Constitutional Union	1,763	
1872	John C. Breckinridge	Democrat (South)	1,034	194,439
	Abraham Lincoln	Republican	83,500	
1876	George B. McClellan	Democrat	49,525	204,966
	Ulysses S. Grant	Republican	120,309	
1880	Horatio Seymour	Democrat	74,040	292,977
	Ulysses S. Grant	Republican	131,566	
1884	Horace Greeley	Democrat	71,179	322,709
	Charles O'Connor	Straight Democrat	2,291	
1888	Rutherford B. Hayes	Republican	171,336	376,051
	Samuel J. Tilden	Democrat	112,121	
1892	Peter Cooper	Greenback	9,431	404,148
	Green C. Smith	Prohibition	99	
1896	James A. Garfield	Republican	183,904	448,168
	Winfield S. Hancock	Democrat	105,845	
1900	James B. Weaver	Greenback	32,327	521,517
	Scattering		633	
1904	James G. Blaine	Republican	197,088	530,355
	Grover Cleveland	Democrat	177,316	
1908	John P. St. John	Prohibition	1,472	485,703
	Scattering		175	
1848	Benjamin Harrison	Republican	211,603	485,703
	Grover Cleveland	Democrat	173,877	
1852	Andrew J. Streeter	Union Labor	9,105	448,168
	Clinton B. Fisk	Prohibition	3,550	
1856	Scattering		18	448,168
	Benjamin Harrison	Republican	219,795	
1860	Grover Cleveland	Democrat	196,366	448,168
	James B. Weaver	Peoples Party	20,595	
1864	John Bidwell	Prohibition	6,402	448,168
	William McKinley	Republican	289,293	
1868	William J. Bryan	Fusion	233,741	521,517
	John M. Palmer	National Democrat	4,516	
1872	Joshua Leavering	Prohibition	3,192	521,517
	Charles B. Bentley	National Prohibition	352	
1876	Chas. H. Mattcheff	Socialist	453	521,517
	William McKinley	Republican	307,308	
1880	William J. Bryan	Democrat	209,265	530,355
	John G. Woolley	Prohibition	9,502	
1884	Wharton Barker	Peoples	613	485,703
	Joseph E. Malloney	Socialist Labor	259	
1888	J. F. R. Leonard	United Christian	166	485,703
	Eugene V. Debs	Social Democrat	2,742	
1892	Theodore Roosevelt	Republican	307,907	485,703
	Alton B. Parker	Democrat	149,141	
1896	Silas C. Swallow	Prohibition	11,601	485,703
	Eugene V. Debs	Socialist	14,817	
1900	Thomas E. Watson	Peoples	2,207	485,703
	William H. Taft	Republican	275,210	
1904	William J. Bryan	Democrat	200,771	485,703
	Eugene W. Chaff	Prohibition	9,837	
1908	Eugene V. Debs	Socialist	8,287	485,703
	Thomas E. Watson	Peoples	281	
1912	Thomas L. Hisgen	Independence	404	485,703

VOTE FOR GOVERNOR OF IOWA 1846-1910.

Year	Names of Candidates	Party	Vote	Total vote
1846	Ansel Briggs	Democrat	7,626	16,005
	Thomas McKnight	Whig	7,379	
1850	Stephen Hempstead	Democrat	13,486	25,624
	James L. Thompson	Whig	11,452	
1854	William Penn Clark	Abolition	575	44,537
	Scattering		11	
1857	James W. Grimes	Whig	23,835	75,500
	Curtis Bates	Democrat	21,202	
1859	Scattering		10	109,834
	Ralph P. Lowe	Republican	38,493	
1861	Ben M. Samuels	Democrat	36,088	108,700
	W. T. Henry	American (K. N.)	1,004	
1863	Samuel J. Kirkwood	Republican	56,502	142,366
	A. C. Dodge	Democrat	53,332	
1865	Samuel J. Kirkwood	Republican	60,308	124,904
	William H. Merritt	Union Democrat	43,245	
1867	Ben M. Samuels	Democrat	4,495	153,209
	Chas. Mason	Democrat	142	
1869	Henry Clay Dean	Democrat	440	154,534
	Lincoln Clark	Democrat	50	
1871	Scattering		25	177,778
	William M. Stone	Republican	86,107	
1873	James M. Tuttle	Democrat	56,132	187,753
	Scattering		27	
1875	William M. Stone	Republican	70,461	218,913
	Thomas H. Benton	Soldier Union	54,090	
1877	Scattering		353	245,625
	Samuel Merrill	Republican	90,806	
1879	Charles Mason	Democrat	62,966	291,814
	Scattering		37	
1881	Samuel Merrill	Republican	97,243	235,052
	George Gillaspie	Democrat	57,287	
1883	Scattering		4	327,233
	Cyrus C. Carpenter	Republican	109,228	
1885	Joseph C. Knapp	Democrat	68,189	345,997
	Scattering		351	
1887	Cyrus C. Carpenter	Republican	105,132	398,011
	J. G. Vale	Anti-Monopoly	81,020	
1889	Scattering		1,601	465,674
	Samuel J. Kirkwood	Republican	124,855	
1891	Shephard Leffler	Anti-Monopoly	98,270	218,913
	J. H. Lozier	Prohibition	737	
1893	Scattering		51	245,625
	John H. Gear	Republican	121,316	
1895	John P. Irish	Democrat	79,304	291,814
	Daniel P. Stubbs	Greenback	34,316	
1897	Elias Jessup	Prohibition	10,535	245,625
	Scattering		124	
1899	John H. Gear	Republican	157,408	291,814
	Henry H. Trimble	Democrat	85,365	
1901	Daniel Campbell	Greenback	45,674	291,814
	David R. Duangan	Prohibition	8,291	
1903	Scattering		76	235,052
	Buren B. Sherman	Republican	133,338	
1905	L. G. Kinne	Democrat	73,344	235,052
	D. M. Clark	Greenback	28,112	
1907	Scattering		268	327,233
	Buren B. Sherman	Republican	164,095	
1909	L. G. Kinne	Democrat	140,082	327,233
	James B. Weaver	Greenback	23,039	
1911	Scattering		17	345,997
	William Larrabee	Republican	175,606	
1913	Charles Whiting	Democrat and G. B.	168,619	345,997
	Elias Doty	Greenback	314	
1915	James Michelwait	Prohibition	1,437	345,997
	Scattering		42	
1917	William Larrabee	Republican	169,595	345,997
	T. J. Anderson	Democrat	153,706	
1919	M. J. Cain	Union Labor	14,283	345,997
	V. G. Farnham	Prohibition	334	
1921	Scattering		98	398,011

VOTE FOR GOVERNOR OF IOWA 1846-1910—CONTINUED

Year	Names of Candidates	Party	Vote	Total vote
1889	Horace Boies	Democrat	180,106	
	Joseph Hutchinson	Republican	173,450	
	S. B. Downing	Union Labor	5,773	
	Elias Doty	Greenback	54	
	Malcolm Smith	Prohibition	1,362	
	Scattering		215	860,960
1891	Horace Boies	Democrat	207,594	
	Hiram C. Wheeler	Republican	199,331	
	A. J. Westfall	Greenback	12,303	
	Isaac T. Gibson	Prohibition	915	
		Scattering		
1893	Frank D. Jackson	Republican	206,321	
	Horace Boies	Democrat	174,656	
	J. M. Joseph	Populist	23,980	
1895	Bennett Mitchell	Prohibition	10,349	415,806
	Francis M. Drake	Republican	208,714	
	W. I. Babb	Democrat	149,428	
1897	S. B. Crane	Peoples	32,189	401,345
	Francis Bacon	Prohibition	11,014	
	Leslie M. Shaw	Republican	224,729	
	F. E. White	Democrat and Peoples	194,853	
	Charles A. Lloyd	Peoples (Middle of Road)	5,225	
1899	John Cliggett	National Democrat	4,226	438,292
	S. P. Leland	Prohibition	8,243	
	M. J. Kremer	Socialist Labor	876	
	Leslie M. Shaw	Republican	239,464	
	F. E. White	Democrat and Peoples	183,301	
	M. W. Atwood	Prohibition	7,639	
	Charles A. Lloyd	Peoples (Middle of Road)	1,698	
	M. J. Kremer	Socialist Labor	757	
C. C. Heacock	United Christian	484		
	Scattering		8	438,351
1901	Albert B. Cummins	Republican	226,902	
	T. J. Phillips	Democrat	143,723	
	A. U. Coates	Prohibition	15,659	
	James Baxter	Socialist	3,463	
	L. H. Weller	Peoples	782	
	Scattering		2	890,591
1903	Albert B. Cummins	Republican	238,804	
	J. B. Sullivan	Democrat	159,725	
	John F. Hanson	Prohibition	12,375	
	John M. Work	Socialist	6,421	
	L. H. Weller	Peoples	594	
1905	Albert B. Cummins	Republican	210,995	417,919
	Claude R. Porter	Democrat	196,123	
	John E. Shank	Socialist	8,728	
	Lorenzo S. Coffin	Prohibition	9,872	
	J. R. Norman	Peoples	347	
1907	Andrew Townsend Hisey	Secular Government	340	432,405
	Beryl F. Carroll	Republican	236,980	
	Fred E. White	Democrat	196,929	
	K. W. Brown	Prohibition	9,118	
	I. S. McCrillis	Socialist	7,140	
	D. C. Cowles	Peoples	228	
	L. H. Weller	Independence	258	
		Scattering		
1910	Beryl F. Carroll	Republican	206,678	
	Claude R. Porter	Democrat	187,333	
	A. MacEachron	Prohibition	10,248	
	John M. Work	Socialist	9,685	

VOTE FOR SECRETARY OF STATE OF IOWA 1846-1910.

Year	Names of Candidates	Party	Vote	Total vote
1846	Elisha Cutler, Jr.	Democrat	7,778	
	James H. Cowles	Whig	7,108	14,886
1848	Josiah H. Bonney	Democrat	12,867	
	John M. Coleman	Whig	11,155	
	Wm. Miller	Free Soil	523	
	Scattering		37	24,082
1850	George W. McCleary	Democrat	13,443	
	Isaac Cook	Whig	11,327	
	Frederick Helzer	Abolition	599	
	Scattering		5	25,374
1850	George W. McCleary	Democrat	16,838	
	J. W. Jenkins	Whig	15,023	31,861
1854	George W. McCleary	Democrat	22,528	
	Richard B. Groff	Free Soil	4,028	26,556
1856	Elijah Sells	Republican	40,689	
	George Snyder	Democrat	32,920	
	Scattering		90	73,699
1858	Elijah Sells	Republican	49,135	
	Samuel Douglas	Democrat	45,786	94,921
1860	Elijah Sells	Republican	79,706	
	J. M. Corse	Democrat	57,036	127,742
1862	James Wright	Republican	66,024	
	Richard H. Sylvester	Democrat	59,899	
	Scattering		4	116,927
1864	James Wright	Republican	90,033	
	John H. Wallace	Democrat	49,948	139,976
1866	Ed Wright	Republican	91,228	
	S. G. Van Ande	Soldier Union	53,815	
	Scattering		741	147,784
1868	Ed Wright	Republican	120,265	
	David Hammer	Democrat	74,461	
	Scattering		4	194,730
1870	Ed Wright	Republican	103,397	
	Charles Doerr	Democrat	60,893	
	Scattering		1,598	165,823
1872	Josiah T. Young	Republican	132,719	
	E. A. Guilbert	Liberal	74,447	
	Charles Parker	Straight Democrat	1,330	
	Scattering		377	208,873
1874	Josiah T. Young	Republican	107,340	
	David Morgan	Anti-Monopoly	78,517	
	Scattering		491	186,348
1876	Josiah T. Young	Republican	172,171	
	John H. Stubenrauch	Democrat	112,115	
	A. Mac Ready	Greenback	9,436	
	Scattering		1	293,723
1878	J. A. T. Hull	Republican	184,481	
	E. M. Farnsworth	Democrat and G. B.	125,087	
	T. O. Walker	Straight Democrat	1,802	
	Scattering		46	311,316
1880	J. A. T. Hull	Republican	181,186	
	A. B. Keith	Democrat	105,763	
	George M. Walker	Greenback	32,480	
	J. W. Hall	Prohibition	282	
	Scattering		8	320,699
1882	J. A. T. Hull	Republican	149,051	
	T. O. Walker	Democrat	112,180	
	William Gaston	Greenback	30,817	
	A. W. Hall	Prohibition	305	
	Scattering		45	292,398
1884	Frank D. Jackson	Republican	198,001	
	James Dooley	Democrat and G. B.	179,219	
	Scattering		15	377,235
1886	Frank D. Jackson	Republican	180,329	
	Cato Sells	Democrat	165,597	
	Isaac T. Gibson	Prohibition	127	
	V. G. Farnham	Prohibition	518	
	Scattering		50	346,621

VOTE FOR SECRETARY OF STATE 1846-1910—CONTINUED

Year	Names of Candidates	Party	Vote	Total Vote
1888	Frank D. Jackson	Republican	211,577	408,802
	Walter McHenry	Democrat	180,455	
	J. B. Van Court	Union Labor	9,005	
	James Mickelwait	Prohibition	2,690	
	James Rice		21	
1890	Scattering		54	391,353
	William M. McFarland	Republican	191,606	
	W. H. Chamberlin	Democrat	189,240	
	E. P. Brown	Union Labor	8,813	
	C. R. McFarlin	Prohibition	1,646	
1892	Scattering		48	442,600
	William M. McFarland	Republican	219,464	
	J. H. McConlogue	Democrat	196,692	
	E. H. Gillette	Peoples	20,356	
	S. H. Loff	Prohibition	6,097	
1894	William M. McFarland	Republican	229,876	421,714
	Horatio F. Dale	Democrat	149,974	
	S. B. Crane	Peoples	34,907	
	Bennett M. Mitchell	Prohibition	7,457	
	George L. Dobson	Republican	298,715	
1896	H. L. Carr	Fusion	224,812	517,543
	Wm. G. Wright	Prohibition	3,533	
	J. B. Welzenbach	Socialist Labor	482	
	Scattering		1	
	George L. Dobson	Republican	236,584	
1898	Claude R. Porter	Democrat	173,000	421,636
	Malcolm Smith	Prohibition	7,559	
	R. M. Daniels	Peoples (Middle of Road)	5,472	
	A. C. Swanholm	Socialist Labor	1,081	
	William B. Martin	Republican	305,821	
1900	S. B. Crane	Democrat	209,767	528,325
	S. O. Pillsbury	Prohibition	9,110	
	T. G. Wheeler	Peoples (Middle of Road)	678	
	J. M. Kremer	Socialist Labor	246	
	E. W. Sage	United Christian	204	
1902	C. Wirth	Socialist Democrat	2,499	895,412
	William B. Martin	Republican	229,225	
	Richard Burke	Democrat	150,011	
	W. Howard	Prohibition	9,816	
	W. A. Jacobs	Socialist	6,360	
1904	William B. Martin	Republican	301,943	482,337
	Charles A. Dickson	Democrat	153,337	
	Albert J. Bolster	Prohibition	11,538	
	John E. Shank	Socialist	13,920	
	John C. Ferris	Peoples	1,599	
1906	William C. Hayward	Republican	235,422	408,796
	J. S. McLuen	Democrat	158,747	
	Charles B. Oylar	Socialist	8,432	
	D. R. Dungan	Prohibition	7,782	
	W. E. Macomber	Peoples	368	
1908	Scattering		25	464,408
	William C. Hayward	Republican	260,268	
	Julius Ruge	Democrat	187,788	
	H. M. Humphrey	Prohibition	8,684	
	William Strauss	Socialist	7,219	
1910	J. N. Martin	Peoples	202	387,391
	Harry H. Mix	Independence	247	
	William C. Hayward	Republican	211,708	
	A. J. Anders	Democrat	157,721	
	Byron E. Youtz	Prohibition	8,562	
Lee W. Lang	Socialist	9,400		

POPULAR VOTE FOR PRESIDENT IN 1904

POPULAR VOTE FOR PRESIDENT IN 1904 BY STATES.

States	Roosevelt, Rep.	Parker, Dem.	Swallow, Pro.	Debs, Soc.	Watson, Peo.	Corregh, Soc. Labor	Holcomb, Cont.	Parker, Independence	Scattering
Alabama	22,472	79,857	612	853	5,051				
Arkansas	46,860	64,434	993	1,816	2,318				
California	205,226	89,404	7,980	29,535				326	
Colorado	134,687	100,105	3,438	4,304	824	325			
Connecticut	111,089	72,909	1,506	4,543	495	575			
Delaware	23,712	19,347	607		51	146			
Florida	8,814	27,046	5	2,357	1,605				
Georgia	24,008	83,472	685	197	22,635				
Idaho	47,783	13,490	1,013	4,949	352				
Illinois	632,645	327,606	31,770	69,225	6,725	4,636	830		
Indiana	363,289	274,345	23,469	12,033	2,444	1,538			
Iowa	307,907	149,141	11,601	14,847	2,207				
Kansas	210,898	84,800	7,245	15,494	6,156				
Kentucky	205,277	217,170	6,609	3,602	2,511	596			
Louisiana	5,205	47,747		995					
Maine	64,487	27,680	1,510	2,106	338				
Maryland	109,497	109,446	3,034	2,247					
Massachusetts	257,822	165,746	4,279	13,604	1,294	2,359		5	
Michigan	361,886	134,170	13,324	8,946	1,144	1,024			
Minnesota	216,651	55,187	6,253	11,692	2,103	974			
Mississippi	3,189	53,376		393	1,423				
Missouri	321,449	296,312	7,191	13,009	4,226	1,674			
Montana	34,932	21,773	335	5,676	1,520	206			
Nebraska	138,558	52,921	6,323	7,412	20,618			1,181	
Nevada	6,864	3,982		995	341				
New Hampshire	54,180	33,995	750	1,090	88				
New Jersey	245,164	164,566	6,845	9,537	3,705	2,680			
New York	859,533	683,981	20,787	33,838	7,459	9,127			
North Carolina	52,625	124,124	361	125	819				
North Dakota	52,695	14,258	1,140	2,017	165			21	
Ohio	600,095	344,674	19,339	88,260	1,592	2,633			
Oregon	60,455	17,521	3,806	7,619	753				
Pennsylvania	840,919	335,430	33,717	21,863			2,568		
Rhode Island	41,805	24,839	768	956		488			
South Carolina	9,554	52,563		21	1				
South Dakota	72,083	21,969	2,965	3,135	1,240				
Tennessee	105,369	131,653	1,836	1,354	2,491				
Texas	51,242	167,200	4,292	2,791	8,062	421		56	
Utah	64,446	33,413		5,767				46	
Vermont	40,459	9,777	792	859					
Virginia	47,880	80,648	1,333	218	359	56			
Washington	101,540	28,098	3,229	10,023	669	1,592			
West Virginia	132,628	100,831	4,004	1,574	339			4	
Wisconsin	280,164	124,107	9,770	28,220	530	223			
Wyoming	29,489	8,320	217	1,077				2	
United States	7,625,682	1,079,023	258,836	402,162	114,551	31,397	830	3,533	
								1,641	

Popular vote, Roosevelt over Parker..... 2,546,649
 Popular vote, Roosevelt over all..... 1,734,664
 Total popular vote, all candidates including scattering votes, 1904..... 13,516,700

POPULAR VOTE FOR PRESIDENT IN 1908 BY STATES.

States	Taft, Rep.	Bryan, Dem.	Chaun, Pro.	Debs, Soc.	Watson, Pro.	Hiegen, Ind.	Gilhaus, S. L.	Turney, U. C.	*Total vote
Alabama	25,305	74,874	662	1,347	1,565	146			103,399
Arkansas	57,791	85,584	1,151	5,750	1,121	313			151,710
California	214,890	127,492	11,779	23,659		4,278			336,599
Colorado	123,700	126,644	5,559	7,974					253,877
Connecticut	112,815	68,255	2,380	5,113					183,433
Delaware	26,007	22,072	677	240		29			48,024
Florida	10,654	31,104	1,358	2,747	1,946	533			49,360
Georgia	41,692	72,350	1,059	584	16,965	77			132,727
Idaho	52,657	36,195	2,003	6,405					97,260
Illinois	629,932	450,810	29,864	34,711	633	7,724	1,680	400	1,155,254
Indiana	348,993	338,262	18,045	13,476	1,193	514	643		721,126
Iowa	275,210	200,771	9,837	8,287	261	404			494,770
Kansas	197,216	161,509	5,033	12,420		68			375,946
Kentucky	235,711	244,092	5,887	4,060	333	200	404		470,687
Louisiana	8,958	63,568		2,533		79			75,143
Maine	66,987	35,403	1,487	1,758		700			106,335
Maryland	116,513	115,908	3,302	2,323		485			238,531
Massachusetts	265,966	155,543	4,874	10,779		19,237	1,017		456,910
Michigan	333,313	174,813	16,705	11,527		734	1,036	61	537,739
Minnesota	195,835	109,401	10,114	14,469		425			330,244
Mississippi	4,505	60,876		1,048	1,507				67,936
Missouri	346,915	345,389	4,212	15,398	1,165	397			713,976
Montana	32,332	29,326	827	5,855		443			68,784
Nebraska	126,997	131,099	5,179	3,524					266,799
Nevada	10,214	10,655		2,029		415			23,313
New Hampshire	53,144	33,655	905	1,299		581			89,587
New Jersey	265,293	182,522	4,930	10,249		2,916	1,196		467,111
New York	870,070	667,463	22,667	39,451		35,317	3,877		1,628,350
North Carolina	114,824	138,982	360	337					252,440
North Dakota	57,741	32,935	1,156	2,424		44			94,300
Ohio	572,312	502,721	11,402	33,795	162	439	721		1,121,553
Oklahoma	119,558	122,406		21,779	436	274			255,453
Oregon	62,580	38,049	2,682	7,339		289			110,839
Pennsylvania	745,779	443,735	36,694	33,913		1,057	1,122		1,267,490
Rhode Island	43,942	21,706	1,016	1,865		1,105	138		72,317
South Carolina	3,963	62,238		100		42			66,393
South Dakota	67,466	40,266	4,039	2,846		83			114,705
Tennessee	118,519	183,819	268	1,882	1,115	343			297,916
Texas	65,602	216,737							282,339
Utah	61,015	42,601		4,895		107			108,613
Vermont	39,552	11,436	799			804			62,651
Virginia	52,573	82,946	1,111						136,630
Washington	106,062	53,691	4,700	14,177		249			183,879
West Virginia	137,839	111,418	5,189	3,679	16	46			258,167
Wisconsin	247,747	166,632	11,564	26,164			314		451,421
Wyoming	20,846	14,918	66	1,715		64			37,609
Totals	7,677,021	6,405,182	250,481	412,330	28,413	81,488	12,437	461	14,867,718
Plurality	1,271,839								
Majority	466,320								

In the above table the highest vote received by any elector on a party ticket was taken as the vote of that party, except in a few cases where the average vote was used according to state usage. The total vote cast in 1904 was 13,516,700, or 1,351,613 less than in 1908.

* Does not include scattering vote.

ELECTORAL VOTE FOR PRESIDENT 1893-1909

*ELECTORAL VOTE FOR PRESIDENT, 1893-1909.

States	1909		1905		1901		1897		1893		
	Taft, Rep.	Bryan, Dem.	Roosevelt, Rep.	Parker, Dem.	McKinley, Rep.	Bryan, Dem.	McKinley, Rep.	Bryan, Dem.	Harrison, Rep.	Cleveland, Dem.	Weaver, Pop.
Alabama		11		11		11		11		11	
Arkansas		9		9		9		9		9	
California	10		10		9		9		1	1	8
Colorado		5	5			4		4			4
Connecticut	7		7		6		6			6	
Delaware	3		3		3		3			3	
Florida		5		5		4		4		4	
Georgia		13		13		13		13		13	
Idaho	3		3			3		3			3
Illinois	27		27		24		24			24	
Indiana	15		15		15		15			15	
Iowa	13		13		13		13		13		
Kansas	10		10		10			10			10
Kentucky		13		13		13		12		13	
Louisiana		9		9		8		8		8	
Maine	6		6		6		6		6		
Maryland	2	6	1	7	3		3			3	8
Massachusetts	16		16		15		15		15		
Michigan	14		14		14		14		9		6
Minnesota	11		11		9		9		9		
Mississippi		10		10		9		9		9	
Missouri	18		18			17		17		17	
Montana	3		3			3		3		3	
Nebraska		8		8		8		8		8	
Nevada		3		3		3		3			3
New Hampshire	4		4		4		4		4		
New Jersey	12		12		10		10			10	
New York	39		39		36		36			36	
North Carolina		12		12		11		11		11	
North Dakota	4		4		3		3		1	1	1
Ohio	23		23		23		23		22		1
Oklahoma		7		7							
Oregon	4		4		4		4		3		1
Pennsylvania	34		34		32		32		32		
Rhode Island	4		4		4		4		4		
South Carolina		9		9		9		9		9	
South Dakota	4		4		4		4		4		
Tennessee		12		12		12		12		12	
Texas		15		15		15		15		15	
Utah	3		3		3		3				
Vermont	4		4		4		4		4		
Virginia		12		12		12		12		12	
Washington	5		5		4		4		4		
West Virginia	7		7		6		6			6	
Wisconsin	13		13		12		12			12	
Wyoming	3		3		3		3		3		
United States	321	162	336	140	292	155	271	176	145	277	22

* The electoral vote is cast on the second Monday of January, next following the presidential election.

PRESIDENTIAL ELECTIONS FROM 1789 TO 1908

(From World Almanac, 1909.)

AGGREGATE POPULAR VOTE AND ELECTORAL VOTE FOR CANDIDATES FOR PRESIDENT AND VICE-PRESIDENT AT EACH ELECTION.

NOTE—There is, properly speaking, no popular vote for President and Vice-President; the people vote for electors, and those, chosen in each State meet therein and vote for the candidates for President and Vice-President. The record of any popular vote for electors prior to 1824 is so meager and imperfect that a compilation would be useless. In most of the States, for more than a quarter century following the establishment of the Government, the State Legislatures "appointed" the Presidential electors, and the people therefore voted only indirectly for them, their choice being expressed by their votes for members of the Legislature. In this tabulation only the aggregate electoral votes for candidates for President and Vice-President in the first nine quadrennial elections appear.

REFERENCE NOTES TO THE FIVE SUCCEEDING PAGES.

*The candidates starred were elected. (a) The first Republican party is claimed by the present Democratic party as its progenitor. (b) No candidate having a majority of the electoral vote, the House of Representatives elected Adams. (c) Candidate of the Anti-Masonic party. (d) There being no choice, the Senate elected Johnson. (e) Eleven Southern States, being within the belligerent territory, did not vote. (f) Three Southern States disfranchised. (g) Horace Greeley died after election, and Democratic electors scattered their votes. (h) There being a dispute over the electoral vote of Florida, Louisiana, Oregon and South Carolina, they were referred by Congress to an electoral commission composed of eight Republicans and seven Democrats, which, by a strict party vote, awarded 185 electoral votes to Hayes and 184 to Tilden. (i) Free Democrat. (j) Free Silver Prohibition party. (k) In Massachusetts. There was also a Native American ticket in that State, which received 184 votes. (m) Middle of the Road or Anti-Fusion People's party. (n) United Christian party. (o) Union Reform party.

For popular and electoral vote by States in 1908 and 1904, see pages 488-490.

ELECTORAL VOTES.

1789. Previous to 1804 each elector voted for two candidates for President. The one who received the largest number of votes was declared President, and the one who received the next largest number of votes was declared Vice-President. The electoral votes for the first President of the United States were: George Washington, 69; John Adams, of Massachusetts, 34; John Jay, of New York, 9; R. H. Harrison, of Maryland, 6; John Rutledge, of South Carolina, 6; John Hancock, of Massachusetts, 4; George Clinton, of New York, 3; Samuel Huntington, of Connecticut, 2; John Milton, of Georgia, 2; James Armstrong, of Georgia; Benjamin Lincoln, of Massachusetts, and Edward Telfair, of Georgia, 1 vote each. Vacancies (votes not cast), 4. George Washington was chosen President and John Adams Vice-President.

1792. George Washington, Federalist, received 132 votes; John Adams, Federalist, 77; George Clinton, of New York, Republican (a), 50; Thomas Jefferson,

of Virginia, Republican, 4; Aaron Burr, of New York, Republican, 1 vote. Vacancies, 3. George Washington was chosen President and John Adams Vice-President.

1796. John Adams, Federalist, 71; Thomas Jefferson, Republican, 68; Thomas Pinckney, of South Carolina, Federalist, 59; Aaron Burr, of New York, Republican, 30; Samuel Adams, of Massachusetts, Republican, 15; Oliver Ellsworth, of Connecticut, Independent, 11; George Clinton, of New York, Republican, 7; John Jay, of New York, Federalist, 5; James Iredell, of North Carolina, Federalist, 3; George Washington, of Virginia; John Henry, of Maryland, and S. Johnson, of North Carolina, all Federalists, 2 votes each; Charles Cotesworth Pinckney, of South Carolina, Federalist, 1 vote. John Adams was chosen President and Thomas Jefferson Vice-President.

1800. Thomas Jefferson, Republican, 73; Aaron Burr, Republican, 73; John Adams, Federalist, 65; Charles C. Pickney, Federalist, 64; John Jay, Federalist, 1 vote. There being a tie vote for Jefferson and Burr, the choice devolved upon the House of Representatives. Jefferson received the votes of ten States, which, being the largest vote cast for a candidate, elected him President. Burr received the votes of four States, which, being the next largest vote, elected him Vice-President. There were 2 blank votes.

1804. The Constitution of the United States having been amended, the electors at this election voted for a President and a Vice-President, instead of for two candidates for President. The result was as follows: For President, Thomas Jefferson, Republican, 162; Charles C. Pinckney, Federalist, 14. For Vice-President, George Clinton, Republican, 162; Rufus King of New York, Federalist, 14. Jefferson was chosen President and Clinton Vice-President.

1808. For President, James Madison, of Virginia, Republican, 122; Charles C. Pinckney, of South Carolina, Federalist, 47; George Clinton, of New York, Republican, 6. For Vice-President, George Clinton, Republican, 113; Rufus King, of New York, Federalist, 47; John Langdon, of New Hampshire, 9; James Madison, 3; James Monroe, 3. Vacancy, 1. Madison was chosen President and Clinton Vice-President.

1812. For President, James Madison, Republican, 128; De Witt Clinton, of New York, Federalist, 89. For Vice-President, Elbridge Gerry, of Massachusetts, 131; Jared Ingersoll, of Pennsylvania, Federalist, 86. Vacancy, 1. Madison was chosen President and Gerry Vice-President.

1816. For President, James Monroe, of Virginia, Republican, 183; Rufus King, of New York, Federalist, 34. For Vice-President, Daniel D. Tompkins, of New York, Republican, 183; John Eager Howard, of Maryland, Federalist, 22; James Ross, of Pennsylvania, 5; John Marshall, of Virginia, 4; Robert G. Harper, of Maryland, 3. Vacancies, 4. Monroe was chosen President and Tompkins Vice-President.

1820. For President, James Monroe, of Virginia, Republican, 231; John Q. Adams, of Massachusetts, Republican, 1. For Vice-President, Daniel D. Tompkins, Republican, 218; Richard Stockton, of New Jersey, 8; Daniel Rodney, of Delaware, 4; Robert G. Harper, of Maryland, and Richard Rush, of Pennsylvania, 1 vote each. Vacancies, 3. James Monroe was chosen President and Daniel D. Tompkins Vice-President.

1824-1908. See table on pages 493-496.

ELECTORAL AND POPULAR VOTES.

Year of Election	Candidates for President	States	Political Party	Popular Vote	Plurality	Electoral Vote	Candidates for Vice-President	States	Political Party	Electoral Vote
1824	Andrew Jackson John Q. Adams* Henry Clay Wm. H. Crawford	Tenn. Mass. Ky. Ga.	Rep. Rep. Rep. Rep.	155,872 105,321 46,687 44,988	50,551	(b) 99 87 34 41	John C. Calhoun* Nathan Sanford Nathaniel Macon Andrew Jackson Martin Van Buren Henry Clay	S. C. N. Y. N. C. Tenn. N. Y. Ky.	Rep. Rep. Rep. Rep. Rep. Rep.	182 30 24 13 9 2
1828	Andrew Jackson* John Q. Adams	Tenn. Mass.	Dem. Nat. R.	647,281 506,097	138,134	178 83	John C. Calhoun* Richard Rush William Smith	S. C. Pa. S. C.	Dem. Nat. R. Dem.	171 83 7
1832	Andrew Jackson* Henry Clay John Floyd William Wirt (c)	Tenn. Ky. Ga. Md.	Dem. Nat. R. Ind. Anti-M.	637,502 530,189 33,108	137,313	219 49 11 7	Martin Van Buren* John Sergeant Henry Lee Amos Ellmaker (c) Wm. Wilkins	N. Y. Pa. Mass. Pa. Pa.	Dem. Nat. R. Ind. Anti-M. Dem.	189 49 11 7 80
1836	Martin Van Buren* W. H. Harrison Hugh L. White Daniel Webster Willie P. Mangum	N. Y. Ohio Tenn. Mass. N. C.	Dem. Whig Whig Whig Whig	761,549 735,656	24,893	179 73 26 14 11	R. M. Johnson (d)* Francis Granger John Tyler William Smith	Ky. N. Y. Va. Ala.	Dem. Whig Whig Dem.	147 77 47 23
1840	W. H. Harrison* Martin Van Buren James G. Birney	Ohio N. Y. N. Y.	Whig Dem. Lib.	1,225,047 1,183,708 7,059	146,315	234 60	John Tyler* R. M. Johnson L. W. Fitzewell James K. Polk Thomas Earle	Va. Ky. Va. Tenn. Pa.	Whig Dem. Dem. Dem. Lib.	234 48 11 1
1844	James K. Polk* Henry Clay James G. Birney	Tenn. Ky. N. Y.	Dem. Whig Lib.	1,337,243 1,293,033 62,800	38,175	170 105	George M. Dallas* T. Frelinghuysen Thomas Morris	Pa. N. J. Ohio	Dem. Whig Lib.	170 105
1848	Zachary Taylor* Lewis Cass Martin Van Buren	La. Mich. N. Y.	Whig Dem. F. Soil	1,360,101 1,280,544 201,263	130,567	163 127	Millard Fillmore* William O. Butler Charles F. Adams	N. Y. Ky. Mass.	Whig Dem. F. Soil	163 127

ELECTORAL AND POPULAR VOTES—CONTINUED

Year of Election	Candidates for President	States	Political Party	Popular Vote	Plurality	Electoral Vote	Candidates for Vice-President	States	Political Party	Electoral Vote
1852	Franklin Pierce*	N. H.	Dem.	1,691,474	230,896	254	William R. King*	Ala.	Dem.	254
	Winfield Scott	N. J.	Whig.	1,390,376		42	William A. Graham	N. C.	Whig	42
	John P. Hale	N. H.	F. D. (I)	186,149			George W. Julian	Ind.	F. D.	
	Daniel Webster (R)	Mass.	Whig	1,670						
1856	James Buchanan*	Pa.	Dem.	1,833,169	496,903	174	J. C. Breckenridge*	Ky.	Dem.	174
	John C. Fremont	Cal.	Rep.	1,341,264		114	William L. Dayton	N. J.	Rep.	114
	Millard Fillmore	N. Y.	Amer.	874,533		8	A. J. Donelson	Tenn.	Amer.	8
1860	Abraham Lincoln*	Ill.	Rep.	1,836,332	491,195	180	Hannibal Hamlin*	Maine	Rep.	180
	Stephen A. Douglas	Ill.	Dem.	1,375,157		12	H. V. Johnson	Ga.	Dem.	12
	J. C. Breckenridge	Ky.	Dem.	815,763		72	Joseph Lane	Ore.	Dem.	72
	John Bell	Tenn.	Union	580,581		39	Edward Everett	Mass.	Union	39
1864	Abraham Lincoln*	Ill.	Rep.	2,216,067	407,312	(e) 212	George Johnson*	Tenn.	Rep.	212
	George B. McClellan	N. J.	Dem.	1,898,725		21	George H. Pendleton	Ohio	Dem.	21
1868	Ulysses S. Grant*	Ill.	Rep.	3,015,071	305,456	(f) 214	Schuyler Colfax*	Ind.	Rep.	214
	Horatio Seymour	N. Y.	Dem.	2,709,615		80	F. P. Blair, Jr.	Mo.	Dem.	80
1872	Ulysses S. Grant*	Ill.	Rep.	3,597,070	762,991	286	Henry Wilson*	Mass.	Rep.	286
	Horace Greeley	N. Y.	D. & L.	2,834,673		(g)	B. Gratz Brown	Mo.	D. & L.	47
	Charles O'Connor	N. Y.	Dem.	23,406			John Q. Adams	Mass.	Dem.	
	James Black	Pa.	Temp.	5,608			John Russell	Mich.	Temp.	
	Thomas A. Hendricks	Ind.	Dem.			49	George W. Julian	Ind.	Lib.	5
	B. Gratz Brown	Mo.	Dem.			18	A. H. Colquitt	Ga.	Dem.	5
	Charles J. Jenkins	Ga.	Dem.			2	John M. Farmer	Ill.	Dem.	3
David Davis	Ill.	Ind.			1	T. E. Bramlette	Ky.	Dem.	3	
						W. S. Groesbeck	Ohio	Dem.	1	
						Willis B. Machen	Ky.	Dem.	1	
						N. P. Banks	Mass.	Lib.	1	
1876	Samuel J. Tilden	N. Y.	Dem.	4,284,885	250,985	184	T. A. Hendricks	Ind.	Dem.	184
	Rutherford B. Hayes*	Ohio	Rep.	1,093,950		(h) 185	William A. Wheeler*	N. Y.	Rep.	185
	Peter Cooper	N. Y.	Greenb.	81,740			Samuel F. Cary	Ohio	Greenb.	
	Green Clay Smith	Ky.	Pro.	9,522			Gideon T. Stewart	Ohio	Pro.	
	James B. Walker	Ill.	Amer.	2,636			D. Kirkpatrick	N. Y.	Amer.	

PRESIDENTIAL ELECTIONS FROM 1788 TO 1908

1800	James A. Garfield*	Ohio	Rep.	4,419,053	7,018	214	Chester A. Arthur*	N. Y.	Rep.	214
	W. S. Hancock	Pa.	Dem.	4,442,023		156	William H. English	Ind.	Dem.	156
	James B. Weaver	Iowa	Greenb.	397,809			B. J. Chambers	Texas	Greenb.	
	Neal Dow	Maine	Pro.	10,305			H. A. Thompson	Ohio	Pro.	
	John W. Phelps	Vt.	Amer.	707			S. C. Fomeroy	Kan.	Amer.	
1804	Grover Cleveland*	N. Y.	Dem.	4,911,017	62,683	219	T. A. Hendricks*	Ind.	Dem.	219
	James G. Blaine	Maine	Rep.	4,848,331		182	John A. Logan	Ill.	Rep.	182
	John P. St. John	Kan.	Pro.	151,809			William Daniel	Md.	Pro.	
	Benjamin F. Butler	Mass.	Greenb.	133,825			A. M. West	Miss.	Greenb.	
	P. D. Wigginton	Cal.	Amer.							
1808	Grover Cleveland	N. Y.	Dem.	5,583,833	96,917	168	Allen G. Thurman	Ohio	Dem.	168
	Benjamin Harrison*	Ind.	Rep.	5,440,216		233	Levi F. Morton	N. Y.	Rep.	233
	Clinton B. Fisk	N. J.	Pro.	249,907			John A. Brooks	Mo.	Pro.	
	Alston J. Streeter	U. L.	U. L.	118,105			C. E. Cunningham	Ark.	U. L.	
	R. H. Cowdry	Ill.	U'd L.	2,808			W. H. T. Wakefield	Kan.	U'd L.	
	James L. Curtis	N. Y.	Amer.	1,561			James B. Greer	Tenn.	Amer.	
1812	Grover Cleveland*	N. Y.	Dem.	5,556,918	380,810	277	Adlai E. Stevenson*	Ill.	Dem.	277
	Benjamin Harrison	Ind.	Rep.	5,176,108		145	Whiteley Reid	N. Y.	Rep.	145
	James B. Weaver	Iowa	Peop.	1,611,028		22	James G. Field	Va.	Peop.	22
	John Bidwell	Cal.	Pro.	261,133			James B. Crundll	Texas	Pro.	
	Simon Wing	Mass.	Soc. L.	21,164			Charles H. Matchett	N. Y.	Soc. L.	
1816	William McKinley*	Ohio	Rep.	7,104,779	601,854	271	Garret A. Hobart*	N. J.	Rep.	271
	William J. Bryan	Neb.	Dem.	6,692,945		176	Arthur Sewall	Maine	Dem.	176
	William J. Bryan	Neb.	Peop.				Thomas E. Watson	Ga.	Peop.	
	Joshua Levering	Md.	Pro.	133,007			Hale Johnson	Ill.	Pro.	
	John M. Palmer	Ill.	N. Dem.	133,148			Simon B. Buckner	Ky.	N. Dem.	
	Charles H. Matchett	N. Y.	Soc. L.	33,274			Matthew Maguire	N. J.	Soc. L.	
	Charles E. Bentley	Neb.	Nat. (J)	13,969			James H. Southgate	N. C.	Nat. (J)	
1820	William McKinley*	Ohio	Rep.	7,207,923	849,790	282	Theodore Roosevelt*	N. Y.	Rep.	282
	William J. Bryan	Neb.	Dem. P	6,898,133		156	Adlai E. Stevenson	Ill.	Dem. P.	156
	John G. Woolley	Ill.	Pro.	208,914			Henry B. Metcalf	Ohio	Pro.	
	Warren Barker	Pa.	M. P. (m)	87,814			Ignatius Donnelly	Minn.	M. P. (m)	
	Eugene V. Debs	Ind.	Soc. D.	50,373			Job Harrison	Cal.	Soc. D.	
	Jose F. Malloney	Mass.	Soc. L.	39,739			Valentine Rammcl	Pa.	Soc. L.	
	J. F. R. Leonard	Iowa	U. C. (n)	1,989			John G. Woolley	Ill.	U. C. (n)	
	Seth H. Ellis	Ohio	U. R. (o)	5,898			Samuel T. Nicholson	Pa.	U. R. (o)	

ELECTORAL AND POPULAR VOTES—CONTINUED

Year of Election	Candidates for President	States	Political Party	Popular Vote	Plurality	Elec-toral Vote	Candidates for Vice-President	States	Political Party	Elec-toral Vote
1904	Theodore Roosevelt*	N. Y.	Rep.	7,632,466	2,545,615	336	Charles W. Fairbanks*	Ind.	Rep.	336
	Alton B. Parker	N. Y.	Dem.	5,077,911		140	Henry G. Davis	W. Va.	Dem.	140
	Eugene V. Debs	Ind.	Soc.	402,233			Benjamin Hanford	N. Y.	Soc.	
	Silas C. Swallow	Pa.	Pro.	253,533			George W. Carroll	Texas	Pro.	
	Thomas E. Watson	Ga.	Peop.	117,183			Thomas H. Tibbles	Neb.	Peop.	
Charles H. Corrigan	N. Y.	Soc. L.	31,249			William W. Cox	Ill.	Soc. L.		
1908	William H. Taft*	Ohio	Rep.	7,678,968	2,260,824	321	James S. Sherman*	N. Y.	Rep.	321
	William J. Bryan	Neb.	Dem.	6,409,194		162	John W. Kern	Ind.	Dem.	162
	Eugene V. Debs	Ind.	Soc.	420,793			Benjamin Hanford	N. Y.	Soc.	
	Eugene W. Chafin	Ill.	Pro.	263,640			Aaron S. Watkins	Ohio	Pro.	
	Thomas E. Watson	Ga.	Peop.	29,700			Samuel W. Williams	Ind.	Peop.	
	Thomas L. Hisgen	Mass.	Ind.	82,872			John T. Graves	Va.	Ind.	
	August Gillhaus	N. Y.	Soc. L.	13,825			Donald L. Munro	Ind.	Soc. L.	
Daniel B. Turney	Ill.	U. C.	461			L. S. Coffin	Iowa	U. C.		

PRIMARY ELECTION, 1910

LIST OF CANDIDATES CERTIFIED FOR THE JUNE PRIMARY ELECTION TO THE COUNTY AUDITORS BY THE SECRETARY OF STATE FOR STATE OFFICES AND REPRESENTATIVES IN CONGRESS FOR THE REPUBLICAN AND DEMOCRATIC PARTIES. ALSO A LIST OF THE SOCIALIST CANDIDATES FOR REPRESENTATIVES IN CONGRESS CERTIFIED TO THE COUNTY AUDITORS. NO NAMES WERE CERTIFIED AS PROHIBITION CANDIDATES FOR REPRESENTATIVES IN CONGRESS.

REPUBLICAN CANDIDATES.

For Governor.

B. F. Carroll, of Bloomfield, Davis county.
Warren Garst, of Coon Rapids, Carroll county.

For Lieutenant Governor.

George W. Clarke, of Adel, Dallas county.

For Secretary of State.

W. C. Hayward, of Davenport, Scott county.

For Auditor of State.

John L. Bleakly, of Ida Grove, Ida county.

For Treasurer of State.

W. W. Morrow, of Afton, Union county.

For Attorney General.

William T. Chantland, of Fort Dodge, Webster county.
George Cosson, of Audubon, Audubon county.
Guy A. Feely, of Waterloo, Black Hawk county.

For Superintendent of Public Instruction.

D. E. Brainard, of Logan, Harrison county.
A. M. Deyoe, of Garner, Hancock county.
A. L. Heminger, of Keosauqua, Van Buren county.
F. E. Lark, of Onawa, Monona county.
Adam Pickett, of Creston, Union county.
John F. Riggs, of Sigourney, Keokuk county.
I. C. Welty, of Nevada, Story county.

For Clerk of Supreme Court.

H. L. Bousquet, of Knoxville, Marion county.
Burgess W. Garrett, of Leon, Decatur county.
T. H. Grubb, of Columbus Junction, Louisa county.

For Reporter of Supreme Court.

Wendell W. Cornwall, of Spencer, Clay county.
Merton L. Ferson, of Iowa City, Johnson county.

PRIMARY ELECTION BALLOTS

REPUBLICAN CANDIDATES—CONTINUED

For Railroad Commissioner.

Earl R. Ferguson, of Shenandoah, Page county.
 Christopher Ottosen, of Ottosen, Humboldt county.
 David J. Palmer, of Washington, Washington county.
 Ed. Sitz, of Peterson, Clay county.
 Clifford Thorne, of Washington, Washington county.
 James H. Wilson, of Menlo, Adair county.

FOR REPRESENTATIVE IN CONGRESS.

First District.

S. W. Brookhart, of Washington, Washington county.
 Charles A. Kennedy, of Montrose, Lee county.

Second District.

Charles Grik, of Davenport, Scott county.

Third District.

Charles E. Pickett, of Waterloo, Black Hawk county.

Fourth District.

Gilbert N. Haugen, of Northwood, Worth county.

Fifth District.

James W. Good, of Cedar Rapids, Linn county.

Sixth District.

N. E. Kendall, of Albia, Monroe county.

Seventh District.

John A. T. Hull, of Des Moines, Polk county.
 S. F. Prouty, of Des Moines, Polk county.

Eighth District.

John H. Darrah, of Chariton, Lucas county.
 H. M. Towner, of Corning, Adams county.

Ninth District.

H. W. Byers, of Harlan, Shelby county.
 Walter I. Smith, of Council Bluffs, Pottawattamie county.

Tenth District.

Lewis H. Mayne, of Emmetsburg, Palo Alto county.
 Frank P. Woods, of Estherville, Emmet county.

Eleventh District.

Elbert H. Hubbard, of Sioux City, Woodbury county.

DEMOCRATIC CANDIDATES.

For Governor.

Stephen H. Bashor, of Waterloo, Black Hawk county.
 Edwin G. Moon, of Ottumwa, Wapello county.
 Claude R. Porter, of Centerville, Appanoose county.

For Lieutenant Governor.

Parley Sheldon, of Ames, Story county.

For Secretary of State.

A. J. Anders, of Oelwein, Fayette county.

For Auditor of State.

John W. Blake, of Atlantic, Cass county.

For Treasurer of State.

James V. Curran, of Ottumwa, Wapello county.

For Attorney General.

Charles H. Amos, of Knoxville, Marion county.
 C. E. Walters, of Toledo, Tama county.

For Superintendent of Public Instruction.

H. A. Mitchell, of Carroll, Carroll county.

For Clerk of Supreme Court.

Robert Van Boskirk, of Marengo, Iowa county.

For Reporter of Supreme Court.

George Harnagel, of Des Moines, Polk county.

For Railroad Commissioner.

Walter H. Dewey, of Chariton, Lucas county.
 Nixon P. Jones, of Des Moines, Polk county.

FOR REPRESENTATIVE IN CONGRESS.

First District.

James R. Gillis, of Mt. Pleasant, Henry county.
 J. A. S. Pollard, of Ft. Madison, Lee county.

Second District.

J. A. DeArmand, of Davenport, Scott county.
 I. S. Pepper, of Muscatine, Muscatine county.

Third District.

John D. Denison, Jr., of Dubuque, Dubuque county.
 James C. Murtagh, of Waterloo, Black Hawk county.

Fourth District.

D. D. Murphy, of Elkader, Clayton county.

Fifth District.

S. C. Huber, of Tama, Tama county.

Sixth District.

Daniel W. Hamilton, of Sigourney, Keokuk county.

Seventh District.

John P. O'Malley, of Perry, Dallas county.
 Clint L. Price, of Indianola, Warren county.

PRIMARY ELECTION BALLOTS

DEMOCRATIC CANDIDATES—CONTINUED

Eighth District.

John H. Booth, of Centerville, Appanoose county.

E. J. Sankey, of Leon, Decatur county.

Frank Q. Stuart, of Chariton, Lucas county.

Ninth District.

W. F. Cleveland, of Harlan, Shelby county.

Henry B. Holsman, of Guthrie Center, Guthrie county.

Tenth District......
Eleventh District.
.....

SOCIALIST CANDIDATES.

FOR REPRESENTATIVE IN CONGRESS.

Second District.

George C. Cook, of Buffalo, Scott county.

Sixth District.

W. C. Minnick, of Ottumwa, Wapello county.

Seventh District.

William L. Wilson, of Des Moines, Polk county.

The Prohibition and Socialist parties not having cast two per cent of the total vote cast at the last general election were not entitled to participate in the Primary Election to choose their candidates for state offices. The Attorney General held however, that they were entitled to choose their candidates for District offices if they had in any given district of the state cast two per cent of the vote cast in that district at the last general election. Under this ruling the Socialist party was entitled to choose its candidates for member of congress in the second, sixth and seventh congressional districts and the Prohibition party was entitled to choose its candidates for member of congress in the fifth, sixth, seventh, eighth and tenth congressional districts.

SEMI-OFFICIAL VOTE BY PRECINCTS CAST FOR GOVERNOR AT
THE PRIMARY ELECTION, JUNE 7, 1910

ADAIR COUNTY.

Precincts	GOVERNOR				
	B. F. Carroll Republican	Warren Garst Republican	Stephen H. Bashor Democrat	Edwin G. Moon Democrat	Claude R. Porter Democrat
Adair	31	60	1		31
Bridgewater	31	12		1	11
Eureka	45	20			11
Grand River	49	11	2	1	19
Greenfield	174	64	5	4	60
Grove	88	18	3	1	13
Harrison	62	35	1		7
Jackson	66	12			15
Jefferson	53	29	1		18
Lee	47	26	3	1	15
Lincoln	40	31		2	10
Orient	33	17	3	1	30
Prussia	30	14	3	2	27
Richland	52	7	5		25
Stuart	44	11	2	2	19
Summerset	133	67	5	3	46
Summit	13	19			3
Union	47	11	2	1	9
Walnut	41	23	1	1	17
Washington	40	14	1	1	15
Total	1,223	502	83	21	401

ADAMS COUNTY.

Brooks	29	11	1	2	19
Carl	40	15		3	27
Colony	32	9	3	4	28
Corning					
First Ward	41	36	1	1	24
Second Ward	83	59	1	3	48
Third Ward	36	34	2	2	25
Douglas	44	41		2	17
Grant	50	18	1		13
Jasper	80	12			18
Jasper No. 3	6	7			11
Lincoln	24	50		1	21
Mercer	24	12		3	42
Nodaway	93	27	3	12	50
Prescott	92	21	3	2	43
Quincy	18	16		1	18
Union	34	12	2	1	18
Washington	61	15	2	2	28
Total	727	396	19	39	445

ALLAMAKEE COUNTY.

Precincts	GOVERNOR				
	R. F. Carroll Republican	Warren Garst Republican	Stephen H. Bashor Democrat	Edwin G. Moon Democrat	Claude R. Porter Democrat
Center	25	55			7
Fairview	14				17
Franklin	53	22			7
French Creek	10	7	1		14
Hanover	21	15			11
Iowa	27	13			9
Jefferson	36	26			8
Lafayette	21	14	1		8
Lansing	25	60	2		18
Linton	13	14	2		4
Ludlow	36	32			3
Makee	219	120			51
Point Creek	28	89			9
Post	25	101	3		18
Taylor	24	17		1	26
Union City	33	16	2		5
Union Prairie	24	16			7
Waterloo	35	23			7
Total	672	650	11	1	229

APPANOOSE COUNTY.

Brazil	33	8			13
Caldwell	82	14	1	1	41
Centerville—					
First Ward	203	49		1	41
Second Ward	131	38	3	3	44
Third Ward	153	52	3		30
Chariton	43	6	2		10
Clarkdale	22	7			8
Douglas	27	9	1		7
Franklin	33	18	1		8
Independence	40	7	1		13
Johns	55	17	2		26
Lincoln	36	9			27
Mystic—					
First Ward	17	23			9
Second Ward	69	51		2	14
Third Ward	60	23		1	16
Numa	56	10	3	1	11
Pleasant	131	25	2		26
Rathbun	42	11	1		5
Sharon	18	1	1		14
Taylor	119	29	1		23
Udell	33	15	1		12
Union	24	5			13
Unionville	56	9		1	26
Vermillion	28	6			15
Walnut City	25	10			11
Washington	93	19	2	2	49
Wells	46	4	1		8
Total	1,674	470	26	11	513

AUDUBON COUNTY.

Precincts	GOVERNOR				
	B. F. Carroll Republican	Warren Garst Republican	Stephen H. Bashor Democrat	Edwin G. Moon Democrat	Claude R. Porter Democrat
Audubon	28	11	1		7
Cameron	31	46			7
Douglas	24	32			3
Exira	80	98	4		29
Greeley	85	14			9
Hamlin	23	17			12
Leroy	199	102	1	1	66
Lincoln	26	43	7		12
Melville	30	15	1	1	6
Oakfield	46	25		3	3
Sharon	85	46	1		12
Viola	35	13	1		14
Total	592	465	19	5	169

BENTON COUNTY.

Belle Plaine—					
First Ward	41	41			17
Second Ward	24	35	1		11
Third Ward	11	23			9
Benton	30	12	2		3
Big Grove	37	11	1		4
Bruce	34	17	5	4	
Canton	27	8		1	2
Cedar	55	70		1	11
Eden	38	3	2		7
Eldorado	39	15	2		10
Florence	84	32	1		13
Fremont	11	4	6		7
Harrison	45	5			4
Homer	14	9	3	1	2
Iowa	9	11	1	1	7
Jackson	71	19	3		9
Kane	12	22			13
Leroy	45	48	3		18
Monroe	18	9	3	1	6
Polk	71	22	2	1	49
Shellsburg	42	7	1		9
St. Clair	14	7	3		10
Taylor	55	14			4
Union	29	34	2		12
Vinton—					
First Ward	88	34	1		6
Second Ward	57	11	1		14
Third Ward	76	26	1		15
Fourth Ward	57	25	1		7
Total	1,080	589	45	8	279

BLACK HAWK COUNTY.

Barclay	9	11	5	1	1
Bennington	14	7	11		2
Big Creek	37	42	2		5
Black Hawk	8	45	12		3
Cedar	10	11	9		
Cedar Falls Township	45	18	1		2

SEMI-OFFICIAL VOTE FOR GOVERNOR

BLACK HAWK COUNTY—CONTINUED

Precincts	GOVERNOR				
	B. F. Carroll Republican	Warren Garst Republican	Stephen H. Bashor Democrat	Edwin G. Moon Democrat	Claude R. Porter Democrat
Cedar Falls City—					
First Ward	74	63	8	3	6
Second Ward	98	63	3	1	4
Third Ward	50	68	4		3
Fourth Ward	57	23	1	2	7
Eagle	14	7	14	1	
East Waterloo Township	15	21	6	1	
Fox	1	7	40	3	10
Lester	26	12	11		3
Lincoln	4	11	3		1
Mount Vernon	18	11	5		7
Orange	7	20	1	1	1
Poyneer	3	2	21	1	6
Spring Creek	6	2	3	2	2
Union	6	8	1		1
Washington	11	8	3		1
Waterloo Township	8	18			
Waterloo City—					
First Ward	87	223	53	3	
Second Ward	42	100	33	2	
Third Ward—First precinct	79	72	26	2	4
Second precinct	99	57	28	5	4
Fourth Ward—First precinct	94	88	20	1	1
Second precinct	54	53	15	3	1
Total	960	1,071	844	32	75

BOONE COUNTY.

Amaqua	19	27		1	8
Angus	6	6			4
Beaver	18	40	1		5
Beaver Village	18	15			2
Boone—					
First Ward	26	64			
Second Ward	42	149			16
Third Ward	65	158			12
Fourth Ward	72	120	2	1	5
Fifth Ward	99	113			20
Cass	4	17	1	1	2
Collfax	33	34	1		4
Des Moines	54	81			11
Dodge	16	40	1	1	16
Douglas	57	138	1	1	16
Frazier	7	4			
Garden	30	40			3
Grant	42	83			7
Harrison	16	32	1		16
Hickory Grove	2	20			7
Jackson	65	61			5
Luther	15	24		1	3
Marcy	34	68			4
Moingona	12	41			1
Ogden	106	106	2	1	18
Peoples	24	27			7
Pilot Mound	28	30			3
Union	45	22			2
Worth	15	26			3
Total	975	1,636	10	7	198

BREMER COUNTY.

Precincts	GOVERNOR				
	B. F. Carroll Republican	Warren Garst Republican	Stephen H. Bashor Democrat	Edwin G. Moon Democrat	Claude R. Porter Democrat
Dayton	6	1	15	5	38
Douglas	7	5	3	4	27
Franklin	7	5	13	1	33
Frederika	13	14	4	2	19
Fremont	25	16	8	2	40
Jackson	27	40	2	1	5
Jefferson	9	15	8		37
Lafayette	22	9	7	2	7
Leroy	5	2	4	2	18
Maxfield	6	2	16	3	62
Polk	21	27	2		12
Sumner No. 1	46	18	14	4	61
Sumner No. 2	6	8	4	2	41
Warren	10	4		1	30
Washington	8	18	2	1	14
Waverly—					
First Ward	12	9	3	2	29
Second Ward	37	29	6		21
Third Ward	50	37	4	2	18
Fourth Ward	33	20	6		33
Fifth Ward	16	18	2		15
Total	366	292	123	33	545

BUCHANAN COUNTY.

Buffalo	38	31	2		4
Byron	34	12	3		6
Cono	10	19	3	1	5
Fairbank	21	40	15		17
Fremont	5	11	3		4
Hazleton	75	67	1	1	14
Homer	13	27	1		30
Independence—					
First Ward	15	48	6	1	6
Second Ward	11	43	5		11
Third Ward	15	62	1		5
Fourth Ward	19	30	8		10
Fifth Ward	10	35	1		5
Jefferson	27	25	6		3
Liberty	31	34	2	1	6
Madison	41	21	2		8
Middlefield	8	5	3	1	4
Newton	17	5	8		
Perry	22	36	4	1	4
Sumner	10	26	1		3
Washington	6	29	3		4
Westberg	2	7	3		1
Total	432	619	81	6	180

BUENA VISTA COUNTY.

Barnes	35	107	1		8
Brooke	8	20	2		3
Coon	36	12			4
Elk	15	16			4

SEMI-OFFICIAL VOTE FOR GOVERNOR

BUENA VISTA COUNTY—CONTINUED

Precincts	GOVERNOR				
	B. F. Carroll Republican	Warren Garst Republican	Stephen H. Bashor Democrat	Edwin G. Moon Democrat	Claude R. Porter Democrat
Fairfield	51	22			5
Grant	12	26	2		10
Hayes	9	29			4
Lee	29	49			1
Lincoln	29	19			2
Maple Valley	8	16	1		1
Newell	34	46		1	7
Nokomis	52	92	7		8
Poland	51	138		1	8
Providence	17	16	2		8
Rembrandt	12	64			3
Scott	16	22			3
Sioux Rapids	76	93			4
Storm Lake Township	10	16			4
Storm Lake—					
First Ward	27	54	1		2
Second Ward	33	49			3
Third Ward	39	64			2
Fourth Ward	31	70			3
Truesdale	7	13	2		3
Washington	3	15			4
Total	683	1,118	18	2	95

BUTLER COUNTY.

Albion	62	139	2	1	3
Allison	73	70			10
Beaver	62	93	3		8
Bennezette	28	35			4
Bristow	69	21	1	1	1
Butler	83	79	1		4
Coldwater	98	150	1	1	14
Dayton	25	50	2	1	3
Fremont	8	5	4		2
Jackson	56	49	4		4
Jefferson	30	59		1	1
Madison	19	59	2		1
Monroe	25	102	2		1
Pittsford	71	80	3	2	6
Ripley	28	38		2	1
Shell Rock	150	73	1	1	10
Washington	5	76			
Total	892	1,189	26	10	68

CALHOUN COUNTY.

Butler No. 1	95	64	4		18
Butler No. 2	28	28	4		5
Calhoun	9	24			1
Cedar No. 1	44	21			2
Cedar No. 2	33	54		2	2
Center	11	37	1		10
Elm Grove No. 1		25			5
Elm Grove No. 2	6	17	1		
Garfield	18	32	8	2	3

CALHOUN COUNTY—CONTINUED

Precincts	GOVERNOR				
	B. F. Carroll Republican	Warren Garst Republican	Stephen H. Bashor Democrat	Edwin G. Moon Democrat	Claude R. Porter Democrat
Greenfield	30	39			4
Jackson	7	19			2
Lake City—					
First Ward	13	36	1		2
Second Ward	11	39			2
Third Ward	8	29			4
Fourth Ward	16	41	2		2
Lake Creek	16	47	1		3
Lincoln	39	108	2	1	16
Logan	9	43	4		3
Reading	70	23			4
Sherman	12	41	1	1	1
Twin Lakes	133	181	2		14
Union	93	92	1	1	2
Williams	10	22	1		9
Total	716	1,062	85	7	114

CARROLL COUNTY.

Arcadia	11	29	11	22	37
Carroll—					
First Ward	14	52	4	7	33
Second Ward	20	63	4	6	46
Third Ward	3	10	14	20	60
Fourth Ward	1	6	9	18	85
Eden	2	14	20	14	43
Glidden No. 1	26	137		3	18
Glidden No. 2		37			7
Grant	4	12	9	16	36
Jasper	17	54		4	8
Knleat		4	27	25	48
Maple River	5	12	19	24	50
Newton	20	28	5	17	43
Pleasant Valley	1	10	3	12	41
Richland	3	34		1	13
Roselle	2	3	20	26	66
Sheridan	6	13	6	5	35
Union	67	169	7	4	46
Warren	45	78	106	33	76
Washington	2	3	18	16	46
Wheatland No. 1	1	7	41	11	36
Wheatland No. 2	3	5	6	8	13
Total	253	780	322	293	885

CASS COUNTY.

Atlantic--					
First Ward	66	29	3	1	9
Second Ward	60	48	5		9
Third Ward	127	92	3	2	14
Fourth Ward	91	78	7		10
Bear Grove	42	25	2	1	5
Benton	28	14			8
Brighton	72	24	1		8
Cass	122	28			14

SEMI-OFFICIAL VOTE FOR GOVERNOR

CASS COUNTY—CONTINUED

Precincts	GOVERNOR				
	B. F. Carroll Republican	Warren Garst Republican	Stephen H. Bashor Democrat	Edwin G. Moon Democrat	Claude R. Porter Democrat
Edna	35	24			
Franklin	78	35	2		9
Grant	197	80	5		28
Grove	87	17	1		2
Lincoln	46	17	1		
Massena	52	75	2		11
Noble	16	71	1		5
Pleasant	181	147	5	4	12
Pymosa	53	15	1		8
Union	114	38	4	2	13
Victoria	28	16	12	4	10
Washington	83	7	3	1	4
Total	1,448	830	58	15	174

CEDAR COUNTY.

Cass	22	1	3	2	5
Center	73	13	2		4
Dayton	58	11	2		4
Fairfield	7		7	1	9
Farmington	18	29	19		16
Fremont	64	18	1	1	6
Gower	41	9	4	1	8
Inland	36	14	19	4	18
Iowa	50	9	1	1	10
Linn	11	2			5
Massillon	15	4	8	1	5
Mechanicsville	9	4			4
Pioneer	27	16	4	1	14
Red Oak	25	8	2		6
Rochester	19	16			3
Springdale	49	35	2		7
Springfield	31	10	40	2	37
Sugar Creek	3	3	10	3	18
Tipton—					
First ward	50	23	3		11
Second ward	62	35	2	2	14
Third ward	64	16	4	2	11
West Branch	125	30		1	4
Total	863	306	133	22	219

CERRO GORDO COUNTY.

Bath	22	36			3
Clear Lake	95	164			10
Dougherty	6	21			29
Falls	18	46	1		13
Geneseo	8	101	1		7
Grant	18	62			1
Grimes	29	103			5
Lake	52	127			5
Lime Creek	41	62	2	1	2
Lincoln	29	50			
Mason	37	55			

CERRO GORDO COUNTY—CONTINUED

Precincts	GOVERNOR				
	B. F. Carroll Republican	Warren Garst Republican	Stephen H. Bashor Democrat	Edwin G. Moon Democrat	Claude R. Porter Democrat
Mason City—					
First ward	107	161	2		8
Second ward	131	203			
Third ward	99	126	1	1	23
Fourth ward	87	89			6
Mt. Vernon	11	53			
Owen	15	46			2
Pleasant Valley	16	66			9
Portland	23	58			
Union	4	40	1		2
Total	843	1,679	8	2	125

CHEROKEE COUNTY.

Afton	35	81			2
Amhurst	19	25	1		1
Cedar	25	45	1		
Cherokee Twp.	6	28	4		
Cherokee City—					
First ward	84	117	6	1	17
Second ward	45	62			5
Third Ward	66	122	3		6
Diamond	12	36	1		1
Grand Meadow	17	25	1		2
Liberty	14	32			
Marcus	36	47			5
Pilot	27	27			4
Pitcher	47	71	3		4
Rock	8	6	2		11
Sheridan	43	45	2	1	8
Silver	11	33	1		8
Spring	14	14	2		2
Tilden	7	26			1
Willow	39	46	1		4
Total	554	836	27	2	81

CHICKASAW COUNTY.

Bradford	73	45	28	9	13
Chickasaw	22	28	25	10	23
Dayton	2	11	26	11	10
Deerfield		7	43	14	60
Dresden	11	9	11		13
Fredericksburg	30	43	18	3	27
Jacksonville	38	33	29	15	24
New Hampton	91	96	93	32	135
Richland	30	9	14	2	6
Stapleton	21	22	48	11	55
Utica	16	22	27	12	29
Washington No. 1	11	17	15	2	10
Washington No. 2	6	1	27	4	11
Total	351	346	409	185	425

CLARKE COUNTY.

Precincts	GOVERNOR				
	B. F. Carroll Republican	Warren Garret Republican	Stephen H. Bashor Democrat	Edwin G. Moon Democrat	Claude R. Porter Democrat
Doyle	46	25		4	16
Franklin	52	4		3	3
Fremont	63	24		1	10
Green Bay	63	13	1		5
Jackson	72	38	1	7	23
Knox	43	9		3	8
Liberty	61	12	1	1	12
Madison	17	8	2	2	23
Osceola Twp.	28	24	1	2	15
Osceola city—					
First ward	91	37	2	2	22
Second ward	75	24	1	4	20
Third ward	105	49	1	3	37
Troy	105	106		8	26
Ward	45	21	1	4	20
Washington	23	12		2	15
Total	904	406	11	46	254

CLAY COUNTY.

Clay	35	72	1	1	3
Douglas	17	56			2
Freeman	37	73		1	3
Garfield	16	55			2
Gillett Grove	42	56	1	1	1
Herdland	16	30			2
Lake	21	18			1
Lincoln	62	30		1	7
Logan	17	23		1	8
Lone Tree	7	55	15	6	7
Meadow	49	47			2
Peterson	44	108		2	6
Riverton	42	21	1		3
Sloux—					
First precinct	28	22		1	2
Second precinct	16	6			2
Spencer—					
First ward	73	74		1	3
Second ward	34	92	1	1	2
Third ward	93	93		1	1
Summit	21	34		4	3
Waterford	8	17	3	2	1
Total	731	962	22	23	61

CLAYTON COUNTY.

Boardman	47	76	15	25	113
Buena Vista	14	10	5	3	5
Cass	19	95	4	9	26
Clayton	10	9	6	11	16
Cox Creek	9	19	3	10	40
Elk	26	17		1	9
Farmersburg	21	18	2	9	35
Garnaville	37	13	1	11	18
Giard	37	18	1	4	13

SEMI-OFFICIAL VOTE FOR GOVERNOR

CLAYTON COUNTY—CONTINUED

Precincts	GOVERNOR				
	B. F. Carroll Republican	Warren Garst Republican	Stephen H. Bashor Democrat	Edwin G. Moon Democrat	Claude R. Porter Democrat
Grand Meadow	2	27	1	7	16
Highland	8	29		10	14
Jefferson	17	37	25	35	28
Lodomillo	42	36	4		10
Mallery	10	14	6	5	13
Marion	5	67	1		4
Mendon—					
First precinct	60	4	4	5	19
Second precinct	96	29	7	22	58
Millville	13	6	1	2	3
Monona	97	77	4	17	89
Read	7	12	5	13	25
Sperry	33	24	4	5	26
Volga	14	30	8	24	61
Wagner	8	76		2	8
Total	602	738	107	230	669

CLINTON COUNTY.

Berlin	8	3	3		24
Bloomfield	25	20			54
Brookfield	33	7	6	2	37
Center	8	5	4	2	43
Clinton—					
First ward—First precinct	19	26	4	2	49
Second precinct	23	20	13	3	62
Third precinct	43	38	3	1	56
Second ward	71	66	2	4	89
Third ward	40	50	6	6	102
Fourth ward—First precinct	18	9	3	6	79
Second precinct	34	32	2	8	96
Fifth ward	19	10	10	5	49
Sixth ward—First precinct	16	26	1		26
Second precinct	15	20			31
Seventh ward—First precinct	4	8			41
Second precinct	23	13	5	4	54
Cammanche	32	24	1	2	29
Deep Creek	22	5	3	3	53
De Witt	50	57	14	7	118
Eden	32	7			20
Elk River	38	7	3		62
Hampshire	3	7	3		11
Liberty	7	6	7		47
Lincoln	8	5			7
Olive	67	34	7	3	60
Orange	18	7		5	61
Sharon	31	8	5	5	59
Spring Rock	12	10	16	8	90
Spring Valley	13	1	1		8
Washington	2	1			20
Waterford	7	27	10	6	104
Welton	11	10	1	3	40
Total	787	609	149	85	1,711

SEMI-OFFICIAL VOTE FOR GOVERNOR

CRAWFORD COUNTY.

Precincts	GOVERNOR				
	B. F. Carroll Republican	Warren Garst Republican	Stephen H. Bashor Democrat	Edwin G. Moon Democrat	Claude R. Porter Democrat
Boyer	8	15		6	12
Charter Oak	49	22	17	9	37
Denison	16	9	3	4	18
Denison city—					
First ward	63	43	5	1	31
Second ward	35	27	3	13	48
Third ward	68	60	9	14	47
East Boyer	16	9	3	13	16
Goodrich	5	6	24	6	10
Hanover	4	8	3	9	23
Hays	10	4	7	11	23
Iona	12	3	18	3	23
Jackson	8	3	4	2	23
Kiron	16	19			7
Milford	16	7		3	17
Morgan	1	5	4	7	20
Nishnabotna	97	63	6	6	42
Paradise	11	4	1	5	13
Schleswig	4	16	18	14	28
Soldier	3	2	4	16	36
Stockholm	35	21	3	4	9
Union	50	16	4	6	42
Vail	29	16	6	11	38
Washington	13	13	6	4	18
West Side	14	25	2	2	25
Willow	10	5	2	3	7
Total	599	424	152	179	617

DALLAS COUNTY.

Adams	62	17	3		3
Adel	158	122	2	1	14
Beaver	26	41	2		20
Boone	30	19			3
Colfax	41	18			6
Dallas Center	72	77	6		25
Dawson	56	56	1		8
DeSota	69	20			1
Dexter	121	41	2		18
Granger	62	30	4	2	28
Lincoln	52	41			8
Linden	75	56	1		6
Minburn	88	66	4		9
Perry—					
First Ward	114	79			
Second Ward	117	122	1	2	28
Third Ward	90	102	3	1	43
Redfield	89	60			13
Scandia	61	36		1	6
Spring Valley	53	31			11
Van Meter	73	57	1		5
Washington	18	15	2	1	8
Waukee	44	67			9
Woodward	68	88			30
Total	1,663	1,261	32	7	297

SEMI-OFFICIAL VOTE FOR GOVERNOR

513

DAVIS COUNTY.

Precincts	GOVERNOR				
	B. F. Carroll Republican	Warren Garst Republican	Stephen H. Bashor Democrat	Edwin G. Moon Democrat	Claude R. Porter Democrat
Bloomfield—					
First ward	32	7	1	6	63
Second ward	84	11	1	8	56
Third ward	55	12	2	5	53
Cleveland	64	3		4	69
Drakesville	50	2			27
Fabins	31	4	4	1	37
Fox River	31		6	6	33
Grove	46	4	3	6	42
Lick Creek	49	1	4	5	97
Marion	20		4	3	26
Perry	34	3	3	5	54
Prairie	43	1	2	3	35
Roscoe	12	2	1		14
Salt Creek	41		6	3	51
Soap Creek	39	1	2	7	43
Union	57	6		6	96
West Grove	29	4		2	56
Wyacondah	53		2		69
Total.....	780	61	41	70	952

DECATUR COUNTY.

Bloomington	35	10	2		8
Burrell—					
Terre Haute precinct.....	11	14	2	1	7
Davis City precinct.....	25	7	5	2	12
Center	32	12	11	3	10
Decatur	51	28	5	8	26
Eden	35	13	5	2	8
Fayette	193	21	7		25
Franklin	95	27	1		10
Garden Grove—					
Garden Grove precinct.....	49	50		1	15
Leroy precinct.....	29	10			12
Grand River	50	10	1	1	9
Hamilton	54	15	2	1	12
High Point	23	7	6		14
Leon—					
First ward	64	26	6	3	29
Second ward	46	23	1		16
Third ward	62	36	6	2	17
Long Creek	77	25	8	1	18
Morgan	31	4	6	3	13
New Buda	37	11	5	2	15
Richland	56	15	13	4	47
Woodland	25	2	6		17
Total.....	1,086	366	93	34	310

SEMI-OFFICIAL VOTE FOR GOVERNOR

DELAWARE COUNTY.

Precincts	GOVERNOR				
	B. F. Carroll Republican	Warren Garst Republican	Stephen H. Bashor Democrat	Edwin G. Moon Democrat	Claude R. Porter Democrat
Adams	26	53	6	5	11
Bremer	8	8	3	6	6
Coffin's Grove	42	23	1	2	5
Colony	52	12	1	1	10
Delaware City precinct	35	23			3
Delaware Twp.	42	60			4
Delhi	55	31	2	1	7
Earlville	80	51	1		8
Elk	70	69		2	3
Hazel Green	31	14	1	4	4
Honey Creek—					
Edgewood precinct	38	21	1	1	5
Thorp precinct	28	33			1
Hopkinton	49	25		1	11
Manchester—					
First ward	37	74	3	4	8
Second ward	109	118		2	11
Third ward	50	76			9
Milo	30	46			3
North Fork	17		3	2	8
Oneida	32	12			
Prairie	25	29		1	8
Richland	16	36	4	2	11
Sand Spring	15	5	5	2	3
Union	17	7	1	1	4
Total	910	826	27	37	143

DES MOINES COUNTY.

Augusta	11	2	2	5	12
Benton	5		4	5	47
Danville	67	14	1	6	36
Flint River	91	24	5	3	41
Franklin	33	3		3	45
Huron	41	4	2	1	12
Jackson	4		3	2	5
Pleasant Grove	21	17	1	1	29
Union	50	10	4	1	28
Washington	18	4			35
Yellow Springs	112	37	3	1	43
Burlington—					
First ward—First precinct	16	8	11	8	42
Second precinct	59	22	60	10	99
Second ward—First precinct	97	43	34	9	113
Second precinct	24	11	22	12	80
Third ward—First precinct	86	17	34	8	51
Second precinct	54	30	14	7	68
Fourth ward—First precinct	42	19	22	2	60
Second precinct	99	24	29	3	40
Fifth ward—First precinct	63	49	20	1	73
Second precinct	62	23	4	2	25
Sixth ward—First precinct	59	23	13	2	37
Second precinct	63	37	10	8	54
Seventh ward—First precinct	55	16	18	5	46
Second precinct	68	28	7	2	42
Burlington Twp.					
Fifth precinct	8	1		6	21
Sixth precinct	9	2	1	1	9
Total	1,817	463	328	112	1,193

DICKINSON COUNTY.

Precincts	GOVERNOR				
	B. F. Carroll Republican	Warren Garst Republican	Stephen H. Bashor Democrat	Edwin G. Moon Democrat	Claude R. Porter Democrat
Center Grove	129	245			6
Diamond Lake	13	48	2		1
Excelsior	20	17	2		1
Lakeville	11	27	3		3
Lloyd	31	27	1	1	2
Milford	30	59	2		9
Okoboji	35	79	2		5
Richland	17	28	1		1
Sliver Lake	52	63	6		7
Spirit Lake	23	54	1	1	2
Superior	35	58			2
Westport	3	11	3		5
Total	401	751	23	2	44

DUBUQUE COUNTY.

Cascade	7	12	12	4	50
Center	10	2	26	4	47
Concord	6	2	11	4	45
Dodge	10	5	12	4	46
Dubuque Twp.	9	7	30	6	59
Dubuque city—					
First ward—First precinct	9	5	32	5	85
Second precinct	19	13	40	2	76
Second ward—First precinct	7	7	41	3	72
Second precinct	71	37	48	6	122
Third ward—First precinct	16	13	54	3	55
Second precinct	33	10	71	4	65
Third precinct	24	16	98	6	76
Fourth ward—First precinct	61	21	88	3	72
Second precinct	22	9	25	1	39
Third precinct	50	22	60	4	106
Fifth ward—First precinct	22	17	107	4	58
Second precinct	28	17	101	14	96
Third precinct	59	35	72	6	76
Fourth precinct	23	29	100	6	43
Iowa	2	2	11	1	33
Jefferson	13	5	27	6	58
Liberty		2	15	1	50
Mosalem	3	4	45	2	21
New Wine—					
Dyersville precinct	18	12	42	5	106
New Vienna precinct	4	2	19	2	44
Peru	16	5	6	5	18
Prairie Creek	2	1	4	3	55
Table Mound	8	2	22	2	57
Taylor—					
Epworth precinct	20	7	1		33
Farley precinct	26	13	4	1	25
Vernon	8		13		40
Washington	10	2	4	2	24
Whitewater	12	7	4		55
Total	641	336	1,190	119	1,909

SEMI-OFFICIAL VOTE FOR GOVERNOR

EMMET COUNTY.

Precincts	GOVERNOR				
	B. F. Carroll Republican	Warren Garret Republican	Stephen H. Bashor Democrat	Edwin G. Moon Democrat	Claude R. Porter Democrat
Armstrong	30	106	1		14
Center	48	42			4
Denmark	24	45	7	2	18
Ellsworth	34	24	2		
Emmet	17	41			2
Batherville Twp.	39	48			
Batherville city—					
First ward	65	82	1		7
Second ward	72	76			5
Third ward	79	119	1		1
High Lake	15	56			3
Iowa Lake	4	19	2		1
Jack Creek	4	48	1	2	6
Lincoln	18	33	1	1	8
Swan Lake	22	50			1
Twelve Mile Lake	16	38		2	3
Total	486	825	16	7	63

FAYETTE COUNTY.

Audubon	9	13	8		25
Banks	20	4	1		10
Bethel	4	16			10
Center	14	29	1	1	9
Clermont	13	72	1		20
Dover	28	42	1		
Eden	14	57	11	3	13
Fairfield	116	27	1		24
Fayette	40	88			5
Fremont	20	18	1		16
Harlan	86	89			10
Ilyria	22	40			19
Jefferson	8	17	1		5
Oelwein—					
First ward	48	68	1		11
Second ward	41	55	6		19
Third ward	37	49	5		25
Fourth ward	39	73	4		16
Oran	11	3	1		2
Pleasant Valley	13	68	1	1	9
Putnam	40	14			2
Scott	22	6			5
Smithfield	21	8		1	2
Union	9	35	1		6
Westfield	10	19	1		3
West Union—					
First ward	45	25		1	8
Second ward	27	26			6
Third ward	31	25			3
Windsor	96	47			18
Total	828	983	46	7	301

FLOYD COUNTY.

Precincts	GOVERNOR				
	B. F. Carroll Republican	Warren Garst Republican	Stephen H. Bashor Democrat	Edwin G. Moon Democrat	Claude R. Porter Democrat
Cedar	29	23			
Charles City					
First ward	75	102			4
Second ward	109	88		1	6
Third ward	65	102	1		8
Fourth ward	94	84			4
Floyde	64	33	1		3
Nester	33	41	1		1
Niles	41	33			3
Pleasant Grove	53	27			
Riverton	64	13	6	2	7
Rockford	51	72			19
Rock Grove	63	54	1	1	10
Rudd	22	19			3
Scott	26	10	2		4
St. Charles	63	42			4
Union	127	40	1	1	9
Total	988	781	13	5	90

FRANKLIN COUNTY.

Alexander	34	19			
Clinton	53	74	2		3
Coulter	14	11	2		
Grant	23	21	13		5
Geneva Twp.	26	52			
Geneva Inc.	19	29			
Hamilton	26	41		1	1
Hampton					
First ward	62	32			10
Second Ward	99	37			2
Third ward	55	66	1		5
Fourth ward	46	48	2		3
Ingham	31	46			2
Latimer	14	27	6		5
Lee	33	61			4
Marion	29	38	1		
Morgan	40	95	3	1	1
Mott	36	42	2		7
Oakland	39	99			2
Osceola	28	16	3	2	4
Reeve	48	51			2
Richland	23	46	2		
Ross	50	61			3
Scott	16	36	9	1	2
West Fork	19	44	1		3
Wisner	10	18	2	1	10
Total	872	1,104	42	6	76

SEMI-OFFICIAL VOTE FOR GOVERNOR

FREMONT COUNTY.

Precincts	GOVERNOR				
	B. F. Carroll Republican	Warren Garst Republican	Stephen H. Hasker Democrat	Edwin G. Moon Democrat	Claude R. Porter Democrat
Benton No. 1	8	4		1	2
Benton No. 2	19	15	1	2	15
Fisher	58	8		2	23
Franklin No. 1	23	2	1	2	22
Franklin No. 2	52	13		1	33
Franklin No. 3	4	12	1	1	11
Green	5	7		2	4
Locust Grove	20	10		1	9
Madison No. 1	5	2			8
Madison No. 2	3	1			9
Monroe	27	6	6	10	45
Prairie	17	2	1	2	21
Riverside	33	44	5	2	28
Riverton	32	12		6	15
Ross	14	18		2	21
Scott No. 1	16	8	1	5	12
Scott No. 2	4	6		6	7
Sidney	61	55	3	11	133
Walnut	28	2	1	2	15
Washington No. 1	5	5	4	1	6
Washington No. 2	2	7		1	10
Total	429	239	23	61	452

GREENE COUNTY.

Bristol	36	27	1		3
Cedar	18	24	2		6
Dawson	22	13		1	2
Franklin	7	49	1	1	1
Grant	2	48	1		
Greenbrier	25	29			2
Hardin	21	17	1		2
Highland	94	90	2		11
Jackson	19	40			2
Jefferson—					
First ward	40	100	2		4
Second ward	23	63	1		5
Third ward	34	102			4
Junction No. 1	57	137			5
Junction No. 2	32	26	1		2
Kendrick	44	53			6
Patton	38	43			2
Scranton	104	90	2		4
Washington	64	80			16
Willow	11	43	1	1	3
Total	691	1,069	15	3	81

GRUNDY COUNTY.

Beaman	26	29		1	3
Beaver	16	22			3
Black Hawk	42	77	23	3	3
Colfax	15	26		1	13
Conrad	15	67			2
Fairfield	26	10			3

GRUNDY COUNTY—CONTINUED

Precincts	GOVERNOR				
	B. F. Carroll Republican	Warren Garst Republican	Stephen H. Bashor Democrat	Edwin G. Moon Democrat	Claude R. Porter Democrat
Felix	16	23			4
German	27	19	1		2
Grant	12	20	1	1	5
Lincoln	11	11	1		19
Melrose	19	33	1	2	6
Palermo	24	141	1	3	9
Pleasant Valley	18	11		2	4
Shiloh	13	36	5	4	12
Washington	26	26	1	2	7
Total	359	551	34	19	105

GUTHRIE COUNTY.

Baker	16	27	3	1	13
Bear Grove	37	47	3		6
Beaver	79	79	6	2	43
Cass—					
Panora	145	99	10		36
Yale	44	27			4
Dodge	27	99	2		2
Grant	17	11		2	10
Highland	32	114	3	1	18
Jackson	23	26	2	1	7
Orange	19	32			2
Penn	19	8	1		2
Richland—					
Jamaica	40	31	2	1	12
Yale	32	20	2	1	2
Seeley	17	40	5	2	9
Stuart city—					
First ward	36	43	3		9
Second ward	60	22		1	6
Stuart Twp.	11	11	1		2
Thompson	71	91	6	1	23
Dulon	17	33			3
Valley	112	196	9	1	36
Victory	34	33	1		4
Total	948	1,106	59	14	253

HAMILTON COUNTY.

Blairsburg	34	47	1	1	1
Cass	42	42	2	1	1
Clear Lake	48	115		3	1
Ellsworth	30	124		1	2
Freedom	24	36			1
Fremont	25	21	1		1
Hamilton	20	66		1	4
Independence	37	65		1	6
Liberty	18	57	1	6	4
Lincoln	108	21			3
Lyon	78	186	1	1	12
Marion	63	65		4	12
Rose Grove	16	32		1	2
Scott	23	107		1	2

SEMI-OFFICIAL VOTE FOR GOVERNOR

HAMILTON COUNTY--CONTINUED

Precincts	GOVERNOR				
	B. F. Carroll Republican	Warren Garst Republican	Stephen H. Bashor Democrat	Edwin G. Moon Democrat	Claude R. Porter Democrat
Webster	17	43		3	3
Webster City--					
First ward	65	86		3	10
Second ward	73	83	1	5	13
Third ward	80	103	2	2	7
Fourth ward	84	133		1	8
Fifth ward	23	23	2		5
Williams	29	51		1	5
Total	942	1,568	11	36	102

HANCOCK COUNTY.

Amsterdam	46	133			3
Avery	46	74	4		10
Bingham	40	63	1		4
Boone	49	27	1		2
Britt	183	141			12
Concord	106	105	3	3	23
Corwith	17	11			3
Crystal	69	22			3
Eil	59	30	2	3	20
Ellington	55	47			5
Erin	26	63			2
Garfield	41	19	1	2	10
German	28	24	1		3
Madison	22	26	2	1	13
Magor	35	53			5
Orthel	33	51	1		4
Twin Lake	20	36	5	2	4
Total	932	935	21	11	127

HARDIN COUNTY.

Alden	103	129	1	3	5
Buckeye	22	44	2	5	2
Clay	18	106		4	4
Concord	23	79		2	
Eldora city--					
First ward	12	49		1	4
Second ward	41	79			6
Third ward	31	67		1	6
Fourth ward	46	65			8
Eldora Twp.	19	61	1	1	2
Ellis	14	73		1	3
Etna	57	107	5	4	23
Grant	26	29		1	1
Hardin	23	76			7
Iowa Falls--					
First ward	28	133			5
Second ward	29	118		1	9
Third ward	17	113		1	1
Fourth ward	22	54		2	3
Jackson	21	81	1	3	4
Pleasant	29	59		1	9
Providence	69	78			2
Sherman	39	113	2	3	9

HARDIN COUNTY—CONTINUED

Precincts	GOVERNOR				
	B. F. Carroll Republican	Warren Garst Republican	Stephen H. Bashor Democrat	Edwin G. Moon Democrat	Claude R. Porter Democrat
Tipton	41	133	1	1	6
Union	55	103		2	5
Whitten	10	28	1		3
Total	805	1,976	14	37	137

HARRISON COUNTY.

Allen	19	9	2	3	
Boyer	155	106	2	6	15
Calhoun	23	11	2	4	9
Cass	41	6	3		8
Cincinnati	17	11		1	6
Clay	13	10			12
Douglas	18	17		6	6
Harrison	73	66	3	8	21
Jackson	30	16	1	2	10
Jefferson	159	123	12	4	23
La Grange	19	14	1	4	4
Lincoln	24	17		3	2
Little Sioux	56	13	1		7
Magnolia	54	43	2	3	8
Missouri Valley—					
First ward	55	39	2	4	16
Second ward	55	38	5	5	33
Third ward	47	61	2	12	29
Morgan	29	37	4	5	17
Raglan	11	8		6	7
St. John	30	15		2	12
Taylor	37	26		3	5
Union	15	6	2	5	6
Washington	20	20	2	5	14
Total	1,006	712	46	93	270

HENRY COUNTY.

Baltimore	22	4		7	7
Canaan	48	12	1		24
Center	61	15	8	9	17
Hillsboro	87	7			2
Jackson	38	24		8	7
Jefferson	48	27	12	12	14
Marion	51	11			5
Mt. Pleasant—					
First ward	110	49	1	5	10
Second ward	102	42		6	6
Third ward	55	32		3	5
Fourth ward	45	50			6
New London	96	30	1	6	48
Rome	10	3		3	3
Salem	122	41	1	5	2
Scott	107	64		1	21
Tippecanoe	34	4	1	4	3
Trenton	38	7			7
Wayne	138	41	1	3	2
Total	1,279	463	20	72	184

HOWARD COUNTY.

Precincts	GOVERNOR				
	B. F. Carroll Republican	Warren Garst Republican	Stephen H. Bashor Democrat	Edwin G. Moon Democrat	Claude R. Porter Democrat
Afton—					
First precinct	7	17		5	9
Second precinct	2	1	6	5	7
Albion	13	15		2	3
Chester	10	29		3	2
Cresco—					
First ward	11	21		3	5
Second ward	23	54		3	14
Third ward	22	57		3	9
Forest City	30	32			4
Howard—					
First precinct	8	12	2	3	7
Second precinct		6		1	
Howard Center	3	18	3	3	5
Jamestown	7	29	2	3	3
New Oregon—					
First precinct		18	1		13
Second precinct	10	7	3	6	10
Oakdale	1	10			3
Paris—					
First precinct	3	12		2	7
Second precinct	3	5		3	2
Saratoga	7	19		4	2
Vernon Springs	3	13	1	1	3
Total	163	430	18	49	107

HUMBOLDT COUNTY.

Avery	18	34	1	2	10
Beaver	19	27	2		1
Corinth	31	27		1	3
Dakota City	19	21	1	2	1
Delana	25	97			
Gilmore City	30	21	4	1	4
Grove	16	19	1		2
Humboldt	16	58	1		17
Lake	20	48			1
Luverne	13	19		2	9
Norway	40	98			3
Benwick	17	51	1		1
Rutland	37	42	2		6
Springvale	37	178		2	11
Waconsta	18	31			2
Weaver	23	60			3
Total	434	879	13	11	66

IDA COUNTY.

Battle	11	16		1	7
Blaine	36	24	4		12
Corwin	101	137	13	4	41
Douglas	6	13	2		6
Galva	17	55	3	2	18
Garfield	6	11			1
Grant	3	1	9	1	8

IDA COUNTY—CONTINUED

Precincts	GOVERNOR				
	B. F. Carroll Republican	Warren Garst Republican	Stephen H. Bashor Democrat	Edwin G. Moon Democrat	Claude R. Porter Democrat
Griggs	22	33	3	3	30
Hayes	32	24	3	1	11
Logan	5	6	3	2	6
Maple	65	38	5		18
Silver Creek	21	33			5
Total	325	391	54	14	158

IOWA COUNTY.

Cona	12	6	1	3	2
Dayton	42	10			12
English Twp.—					
First precinct	14	10	2		12
Second precinct	41	18	2	1	26
Fillmore	18	6	6	2	60
Greene	22	8	3		28
Hartford Twp.—					
First precinct	54	27			3
Second precinct	37	6	1	3	23
Hilton	20	29		3	14
Honey Creek	37	13	3	3	31
Iowa	10	2		3	13
Lenox	6	2	1	1	8
Lincoln	7	2	3	1	19
Marengo Twp.	24	7	2	1	10
Marengo city—					
First ward	40	26	8		36
Second ward	24	21	1	1	34
Third ward	36	7	3		20
Pilot	14	8	1		21
Summer	20	16			21
Troy	111	67		5	64
Washington	5	2	1	3	21
York	7	3	3	12	39
Total	601	296	43	42	517

JACKSON COUNTY.

Bellevue city	28	16	7	1	26
Belevue Twp.	8	3	5	1	5
Brandon	19	1	1		10
Butler	3	1	25	7	29
Fairfield	9	10	6	3	19
Farmers Creek	20	19	5	4	16
Iowa No. 1	23	5			8
Iowa No. 2	21	9	1		4
Jackson	7	4	33	3	5
Maquoketa city—					
First ward	40	41	5		26
Second ward	39	38	19	1	41
Third ward	29	13	4	1	27
Fourth ward	49	47	1	1	31
Maquoketa Twp.	16	10	10	8	22
Monmouth	75	33	8	1	30
Otter Creek	8	4	28	5	26

SEMI-OFFICIAL VOTE FOR GOVERNOR

JACKSON COUNTY—CONTINUED

Precincts	GOVERNOR				
	B. F. Carroll Republican	Warren Garst Republican	Stephen H. Bashor Democrat	Edwin G. Moon Democrat	Claude R. Porter Democrat
Perry	65	11	9	2	10
Prairie Springs	7	4	29		39
Richland	8	3	22	7	64
South Fork	37	23	9	2	7
Tete des Morts	6	2	5	1	1
Union	22	24	8	1	13
Van Buren No. 1	34	19	8	2	26
Van Buren No. 2	23		1		3
Washington	8	7	3	5	14
Total	600	346	241	56	502

JASPER COUNTY.

Buena Vista	35	39	8	2	32
Clear Creek	34	16	1	1	11
Colfax—					
First ward	80	40	5	4	22
Second ward	75	42	6	2	14
Third ward	67	31	10	5	9
Elk Creek	16	26	12	8	26
Fairmont	12	9	1		3
Hickory Grove	14	45	1		10
Independence	41	59	16	2	20
Kellogg	33	56	19	3	52
Lynnville	45	23	1	1	25
Malaka	17	18	3	1	7
Mariposa	4	18	11	7	20
Monroe	104	58	12	4	54
Mound Prairie	37	17	1	2	7
Newton Twp.	64	30	7	2	21
Newton city—					
First ward	126	95	7	4	47
Second ward	130	109	12	5	51
Third ward	82	88	11	3	48
Palo Alto	43	18	14	2	40
Poweshiek	59	19	3		12
Prairie City	72	43	3		29
Reasoner	27	8	3	1	13
Richland	27	33	1		6
Rock Creek	10	15	4		12
Seevers	37	12	3	3	23
Sherman	29	14	1	1	14
Sully	11	13	1	1	28
Vandalia	21	6	1		8
Washington	33	10			7
Total	1,335	1,011	179	59	671

JEFFERSON COUNTY.

Precincts	GOVERNOR				
	B. F. Carroll Republican	Warren Garret Republican	Stephen H. Bahsor Democrat	Edwin G. Moon Democrat	Claude R. Porter Democrat
Abingdon	32	7	1	1	4
Batavia	29	7			9
Black Hawk	61	9			3
Brookville	26	2		1	5
Buchanan	44	29			9
Cedar	34	16			14
Center	39	49			6
Des Moines	27	7			11
Fairfield—					
First ward	60	44			21
Second ward	124	77	1	6	25
Third Ward	145	82	8	1	22
Fourth ward	94	55		1	26
Liberty	73	28		1	16
Lockridge	104	7	4		4
Parkwood	38	6		3	10
Penn	64	7	1		5
Round Prairie	58	14	1	1	9
Walnut	6	9		1	12
Total	1,058	445	11	15	205

JOHNSON COUNTY.

Big Grove	9	7	9	37	84
Cedar	20	2	7	11	25
Clear Creek	27	8	1	10	21
East Lucas	6	1	8	11	23
Fremont	26	18	2	14	48
Graham	17	1	3	10	19
Hardin	16	1	5	17	19
Iowa City—					
First ward	76	41	18	37	62
Second ward	66	42	20	60	72
Third ward	14	8	31	51	65
Fourth ward	44	21	21	50	47
Fifth ward	91	51	21	29	60
Jefferson	5	1	8	28	26
Liberty	16	3	4	30	31
Lincoln	10	1		6	16
Madison	14		3	4	32
Monroe	3		6	17	21
Newport	6	1	2	13	22
Oxford	43	31	10	29	56
Penn	29	8	2	23	28
Pleasant Valley	10	3	4	10	15
Scott	25	2		10	18
Sharon	26	2	1	9	17
Union	30	8	2	18	19
Washington	21	3	1	2	9
West Lucas	13	3	3	16	11
Total	666	272	192	536	874

JONES COUNTY.

Precincts	GOVERNOR				
	B. F. Carroll Republican	Warren Garst Republican	Stephen H. Bashor Democrat	Edwin G. Moon Democrat	Claude R. Porter Democrat
Anamosa—					
First ward	40	15		3	17
Second ward	47	13	7	4	17
Third ward	14	12	1	1	21
Fourth ward	42	13		3	15
Cass	21	5	1	2	8
Castle Grove	13	1		2	13
Center Junction	38	6			2
Clay	3		1	2	12
Fairview	11	2		1	14
Greenfield	25	3	1		15
Hale	20	4	2	2	9
Jackson	21	5	2		19
Lowell	11	1	1		4
Madison, South	9	5			10
Monticello—					
First ward	43	7	1	3	21
Second ward	15	10	1	9	18
Third Ward	15	7	1	2	17
Oxford	25	12	3	14	17
Richland East	1	4	6	2	17
Richland West	4	2	1	1	7
Rome	52	13		3	27
Scotch Grove	25	3	1	1	2
Stone City	7	6		1	7
Washington	1		10	15	31
Wayne	10	2	1	1	8
Wyoming	42	46		2	22
Total	558	197	42	76	375

KEOKUK COUNTY.

Adams	43	22		1	10
Benton	85	49	7	5	25
Clear Creek	12	5	11	2	40
English River, East	30	30		1	19
English River, West	16	28	2	2	6
German	13	13	11	3	26
Jackson	54	25	11	5	44
Lafayette, East	45	60	7		47
Lafayette, West	7	9	23	6	25
Lancaster, East	16	3	9	3	7
Lancaster, West	9	4	1	4	21
Liberty	19	9	9	1	29
Prairie	31	55	2		9
Richland	91	24	5	1	11
Sigourney	87	83	16	25	49
Steady Run	48	12	1	2	28
Van Buren	4	8	6	4	9
Warren	33	16	3	2	34
What Cheer—					
First ward	25	28	2	1	12
Second ward	13	20	6	1	9
Third ward	8	12	3	1	6
Washington	15	13	1		9
Total	752	530	149	70	475

KOSSUTH COUNTY.

Precincts	GOVERNOR				
	B. F. Carroll Republican	Warren Garst Republican	Stephen H. Bamhor Democrat	Edwin G. Moon Democrat	Claude R. Porter Democrat
Algona--					
First ward	30	48		2	5
Second ward	44	81		2	9
Third ward	34	53	2	1	6
Fourth ward	29	88		1	7
Buffalo	29	42	3	1	3
Burt	33	110	1		10
Cresco	25	39	2	1	1
Eagle	9	17	2	2	1
East Lone Rock	4	10			2
Fenton	23	25	7	2	13
Garfield	8	12	1		13
German	6	26	1		1
Germania	61	53	1	2	3
Grant	10	17		1	2
Greenwood	44	69	17	1	39
Harrison	30	78	4	2	5
Hebron	21	22	2		1
Irvington	20	24	4	3	8
Ledyard	11	37	1		4
Lincoln	9	26			3
Lone Rock	5	32	3	1	1
Lott's Creek	3	8	3	1	7
Lu Verne	38	29	4		9
Plum Creek	13	28	5	1	4
Portland	17	37			2
Prairie	0	7	6	3	19
Ramsey	5	15	11		15
Riverdale	6	5	12	1	12
Seneca	12	29	2	1	12
Sexton	14	10	2	2	3
Sherman	14	9	4	1	10
Springfield	11	6			4
Swea	22	37	2		3
Union	21	37	1		3
Wesley	37	69	3		18
Whittemore	25	63	18	2	20
Total	723	1,295	126	34	279

LEE COUNTY.

Cedar	41	8	3	5	16
Charleston	9	9	2	24	26
Denmark	34	5		7	12
Des Moines	26	11		15	6
Franklin Twp.--					
Donnelson precinct	39	15	4	30	27
Franklin precinct	11	5	10	17	18
Green Bay	17	7	6	7	26
Harrison	34	3	4	10	33
Jackson (Keokuk city)--					
First ward	108	43	8	19	39
Second ward	58	21	14	42	132
Third ward	120	48	11	33	68
Fourth ward	23	6	18	29	72
Fifth Ward	102	40	6	30	55
Sixth ward	98	69	16	62	110
Jackson (outside)	27	17	3	11	19

SEMI-OFFICIAL VOTE FOR GOVERNOR

LEE COUNTY—CONTINUED

Precincts	GOVERNOR				
	B. F. Carroll Republican	Warren Garst Republican	Stephen H. Bashor Democrat	Edwin G. Moon Democrat	Claude R. Porter Democrat
Jefferson	13	8	1	46	15
Madison (Ft. Madison city)—					
First ward	51	26	10	9	26
Second ward	58	24	33	16	47
Third ward	72	23	13	32	68
Fourth ward	33	29	20	37	91
Fifth ward—East precinct	15	9	3	24	34
West precinct	36	15	5	21	25
Marion	6	1	5	31	52
Montrose	123	30	4	47	29
Pleasant Ridge	17	1	3	23	37
Van Buren	24	9	3	12	14
Washington	13	9	12	15	16
West Point	18	7	8	36	73
Total	1,228	509	220	692	1,191

LINN COUNTY.

Bertram	15	5	2		4
Boulder	22	11	3		7
Brown—					
Springville	89	41	1		11
Viola	23	6		1	7
Buffalo	19	5	2		1
Cedar—					
May's Island	41	15			5
Kenwood Park	16	16			2
Clinton	12	12	1		6
College	10	6	9	1	13
Fairfax	21	11	7		10
Fayette	33	13			6
Franklin—					
Mt. Vernon	127	177	4		10
Lisbon	42	25			8
Grant	59	23	3	1	7
Jackson	89	60	1		6
Linn	18	16	2		4
Maine—					
Central City	85	28	1		3
Waubeck	31	11	3		9
Marion—					
First ward	66	38	1		7
Second ward	79	52	1	2	19
Third ward	41	33	1		6
Fourth ward	35	37	1		5
Marion Twp.	98	41		1	4
Monroe	18	18	2		2
Otter Creek	21	17	3	1	6
Putnam	7	14	2	2	6
Rapids (Cedar Rapids city)—					
First ward	73	43	4		6
Second ward	137	125	2	1	8
Third ward	59	61	3		10
Fourth ward	135	133	6	6	20
Fifth ward	62	49	6		15
Sixth ward	48	26	11	2	16
Seventh ward	56	43	11	3	14
Eighth ward	79	74	4	1	11

LINN COUNTY—CONTINUED

Precincts	GOVERNOR				
	R. F. Carroll Republican	Warren Garst Republican	Stephen H. Bashor Democrat	Edwin G. Moon Democrat	Claude R. Porter Democrat
Ninth ward	110	92	12	3	21
Tenth ward	87	47	7	1	18
Eleventh ward	42	34	10	-----	6
Spring Grove	56	27	1	-----	1
Washington	49	16	-----	-----	23
Total	2,102	1,506	127	26	883

LOUISA COUNTY.

Columbus City	184	77	-----	-----	12
Columbus Junction	95	115	1	1	15
Concord	53	39	7	1	20
Cotter	55	23	-----	-----	5
Ellot	73	26	4	1	12
Elm Grove	82	11	-----	-----	10
Grandview	65	64	6	1	4
Hopewell	14	15	1	1	6
Jefferson	39	18	2	1	5
Letts	48	33	1	-----	20
Marshall	75	16	3	1	16
Morning Sun	108	98	7	3	12
Oakland	10	40	-----	-----	7
Port Louisa	82	28	1	-----	5
Union	22	25	1	-----	3
Wapello City	170	91	8	-----	12
Wapello Township	90	51	10	3	12
Total	1,765	765	52	13	182

LUCAS COUNTY.

Benton	80	24	2	4	7
Cedar	37	39	1	2	7
Chariton--					
First ward	95	73	9	11	28
Second ward	94	81	12	5	25
Third ward	97	84	4	5	8
English	35	33	-----	3	17
Jackson	65	44	1	6	23
Liberty	53	21	-----	-----	13
Lincoln	46	46	1	1	11
Otter Creek	17	86	3	3	12
Pleasant	47	22	-----	2	17
Union	44	58	3	5	16
Warren	24	24	1	2	14
Washington	75	57	1	3	36
Whitebreast	54	24	4	9	13
Total	813	663	42	61	242

SEMI-OFFICIAL VOTE FOR GOVERNOR

LYON COUNTY.

Precincts	GOVERNOR				
	E. F. Carroll. Republican	Warren Garst Republican	Stephen H. Bashor Democrat	Edwin G. Moon Democrat	Claude R. Porter Democrat
Allison	6	9			4
Centennial	5	35			2
Cleveland	2	6	2		10
Dale	10	13			11
Doon No. 1	16	91	5	1	15
Doon No. 2	8	13	6	6	20
Elgin	43	53	1	1	6
Garfield	21	39			2
Grant	8	53	1		3
Larchwood No. 1	33	22	5		3
Larchwood No. 2	19	10	2	1	6
Liberal	6	52			5
Logan	10	13		1	3
Lyon	3	43		1	2
Midland	8	15			3
Richland	41	85	10		
Riverside	10	22		1	2
Rock	87	100	1	1	19
Stoux	7	18	2		
Wheeler	27	43	11		13
Total	370	772	48	13	189

MADISON COUNTY.

Crawford	53	27	5	1	13
Douglas	31	19	1	2	19
Earlham	38	76	6		20
Grand River	59	20	5	2	13
Jackson	43	34	1		12
Jefferson	43	27	1		7
Lee	11	14	2		10
Lincoln	42	31	5		5
Madison	25	9			3
Monroe	20	36	5		7
Ohio	92	45	1	1	4
Penn	32	14	2		9
Scott	35	37	6		5
South	94	63	6		27
Union	41	10	3	1	6
Walnut	36	31	1	1	23
Webster	44	23	2	1	13
Winterset—					
First ward	107	33	5		33
Second ward	116	65	4		33
Total	1,015	630	61	9	257

MAHASKA COUNTY.

Adams	33	19	3		4
Black Oak	11	8	1	1	13
Cedar	113	13	2	6	34
Daw Moines—					
East	16	4	1	1	10
West	6	10	3	1	11
Garfield—					

MAHASKA COUNTY—CONTINUED

Precincts	GOVERNOR				
	B. F. Carroll Republican	Warren Garst Republican	Stephen H. Bashor Democrat	Edwin G. Moon Democrat	Claude R. Porter Democrat
East	46	19	6	4	38
West	31	13	1	3	12
Harrison—					
East	24	6	1		6
West	15	7			19
Jefferson—					
East	47	10		1	11
West	95	14		2	11
Lincoln	25	3	1	1	2
Madison	34	5			8
Monroe	41	3	1		19
Oskaloosa—					
First ward	28	17	2	1	8
Second ward	78	53	13	7	47
Third ward	98	61	7	4	33
Fourth ward	90	98	8	2	31
Fifth ward	66	45	11	2	23
Pleasant Grove	23	9	1	1	11
Prairie	54	68	1	1	23
Richland	21	1	4	3	40
Scott	22	6	1		20
Spring Creek	30	5	4		11
Union	18	16		1	16
White Oak	51	12	4	1	26
Total	1,125	512	76	43	430

MARION COUNTY.

Bussey	41	21		1	24
Dallas	20	21			25
Durham	8	7			8
Everest	11	9			9
Flaglers	7	39			2
Franklin	41	14	1	1	18
Hamilton	11	18		1	7
Harvey	16	22			10
Indiana	33	34		1	25
Knoxville township	33	91	2	1	35
Knoxville city—					
First ward	112	75	1		40
Second ward	53	41	1	21	
Third ward	59	61	3	1	32
Lake Prairie	18	9	1	2	50
Marysville	11	7	1	2	52
Newbern	8	6	1	1	18
Pella City—					
First ward	26	35		2	33
Second ward	24	18	1	1	40
Third ward	16	19	2	1	29
Fourth ward	11	14		1	20
Perry	13		3	2	13
Pleasant Grove	134	55	1		54
Folk	1	9			8
Red Rock	30	12	9		24
Summit	14	40	1	1	31
Swan	71	16			13
Tracy	43	9		1	9
Union	26	13			19
Washington	23	27	1	2	33
Total	979	738	22	43	677

MARSHALL COUNTY.

Precincts	GOVERNOR				
	B. F. Carroll Republican	Warren Garret Republican	Stephen H. Bashor Democrat	Erwin G. Moon Democrat	Claude R. Porter Democrat
Bangor	17	36			
Eden	30	64	1		9
Green Castle—					
First precinct	46	100			6
Second precinct	12	31	1		5
Iowa	20	71	2	1	2
Jefferson—					
First precinct	22	38	3	2	9
Second precinct	3	11	1	3	3
Le Grand—					
First precinct	15	79			
Second precinct	21	29			1
Liberty	11	45	2	2	1
Linn No. 1	2	8		2	
Linn No. 2	67	146		1	3
Liscomb	36	109		2	1
Logan—					
First precinct	13	36		3	4
Second precinct	1	22	2		
Marietta	16	77			
Marion	24	62		1	1
Marshalltown—					
First ward	164	244		6	15
Second ward	141	310	7	10	18
Third ward	137	283	4	2	5
Fourth ward	128	139	1	3	5
Fifth ward	72	48	1	3	1
Minerva	29	55		3	
State Center	40	101	1	2	1
Taylor	10	49	1	1	
Timber Creek	21	46	2	2	3
Vienna	22	24			
Washington	12	37		1	2
Total	1,131	2,277	29	59	87

MILLS COUNTY.

Benton	16	9	2		10
Center	32	19		2	12
Deer Creek	27	12		4	4
Emerson	51	25	2	1	9
Glenwood	204	67		15	56
Hastings	31	9	1	4	11
Henderson	26	23	1	4	8
Ingraham	47	13	2	3	14
Lyons	18	10		6	10
Malvern	31	50	2	4	20
Mineola	5	4	2	3	8
Plattville	33	21	2	16	45
Rawls	33	22			21
Silver Creek	34	10			1
St. Mary	3	4		5	4
West Oak	27	13		10	14
White Cloud	35	16	1		8
Total	697	327	15	82	254

MITCHELL COUNTY.

Precincts	GOVERNOR				
	B. F. Carroll Republican	Warren Garst Republican	Stephen H. Bashor Democrat	Edwin G. Moon Democrat	Claude R. Porter Democrat
Burr Oak	16	66	1	2	2
Cedar	28	98		2	2
Douglas	8	29	3	2	
Jenkins	45	114			4
Liberty	11	53		1	1
Lincoln East	9	47	1		4
Lincoln West	16	37		8	8
Mitchell	16	63		1	2
Newburg	10	43	1	5	5
Osage city—					
First ward	24	70		1	2
Second ward	21	86		2	4
Third Ward	24	78		1	3
Fourth ward	21	50			4
Osage	8	36	1		2
Otranto	19	49		1	1
Rock	10	60		3	
Stacyville	7	17	3		2
St. Ansgar	27	97	2	4	2
Union	10	28	2		3
Wayne	8	37		3	6
Totals.....	339	1,163	14	36	58

MONONA COUNTY.

Ashton	47	43		4	12
Belvidere	38	9	1	2	22
Center	9	9			10
Cooper	14	9	5	4	8
Fairview	14	10		1	3
Franklin	27	11		3	7
Grant	40	17		3	5
Jordan	8	8		2	14
Kenebec	29	12		7	9
Lake	19	14			6
Lincoln	29	8			8
Maple	16	12			13
Mapleton	35	40	1	1	32
Onawa—					
First ward	28	17			8
Second ward	24	22		1	23
Third ward	43	33		1	17
Fourth ward	41	11			10
Sherman	43	19		5	13
Sioux	19	6		1	9
Soldier	37	16		7	15
Spring Valley	66	16	7	2	23
St. Clair	32	17	3	5	4
West Fork	36	20		2	8
Willow	50	14		1	6
Total.....	754	336	23	53	283

SEMI-OFFICIAL VOTE FOR GOVERNOR

MONROE COUNTY.

Precincts	GOVERNOR				
	B. F. Carroll Republican	Warren Garat Republican	Stephen H. Babhor Democrat	Edwin G. Moon Democrat	Claude R. Porter Democrat
Albia—					
First ward	106	61	3	2	11
Second ward	103	44	4	4	10
Third ward	83	72	3	4	3
Fourth ward	113	95	5	5	19
Avery	32	20		1	3
Bluff Creek	157	40	2	6	19
Buxton No. 1	287	57	1	3	1
Buxton No. 2	157	56		3	2
Cedar	16	11	4	9	10
Foster	29	2	1	1	6
Franklin	27	2	1	3	13
Georgetown	9	7		5	4
Hilton	27	18		1	6
Hiteman	71	122		12	10
Hocking	74	48	1	3	3
Hynes	36	18		5	3
Jackson	26	6	6	3	32
Lockman	25	9		2	
Mantua	31	24		1	4
Pleasant No. 1	20	16			6
Troy	63	24			5
Union	55	27	2	13	39
Urbana	22	7			9
Wayne	9	5	3	9	9
Total	1,532	792	36	98	219

MONTGOMERY COUNTY.

Douglas	18	45	2	1	9
Elliott	60	33			14
Frankfort	30	55		1	2
Garfield	43	20	1		5
Grant	45	34			2
Jackson	35	21			5
Lincoln	59	15			6
Pilot Grove	34	46		1	6
Red Oak township	32	23	1		5
Red Oak city—					
First ward	108	76	1		12
Second ward	115	124	2	1	24
Third ward	144	126	2	1	25
Scott	97	115	4	3	4
Sherman	33	11	1		4
Villisca—					
First ward	42	20	4		11
Second Ward	31	16	1	1	5
Third ward	39	17			7
Washington	42	19		6	1
West	29	22	2	1	11
Total	1,032	843	21	16	152

MUSCATINE COUNTY.

Precincts	GOVERNOR				
	B. F. Carroll Republican	Warren Garat Republican	Stephen H. Bashor Democrat	Edwin G. Moon Democrat	Claude R. Porter Democrat
Bloomington	24	28			10
Cedar	8	15	1		5
Fruitland	14	23			7
Fulton No. 1		3	3		17
Fulton No. 2	2	10		1	15
Goshen	45	20		1	22
Lake	9	10	1		20
Montpelier	7	11	1	1	14
Moscow	9	33		1	21
Muscatine—					
First ward	71	92	14	3	68
Second ward	100	104	13	3	64
Third ward	113	118	13	2	43
Fourth ward	45	49	15		29
Orono	8	22			19
Pike	12	33	2		55
Seventy-six	9	8	4	4	18
Sweetland	19	26	1	3	11
Wapsinonoc	123	125	1		21
Wilton	58	36	5	4	41
Total	676	760	78	23	494

O'BRIEN COUNTY.

Baker	11	23	4		9
Caledonia	13	6	5	1	4
Carroll	7	56	2		2
Center	16	40	12	1	6
Dale	11	54	2		1
Floyd	16	13	2	1	1
Franklin	62	126	4		14
Grant	10	37	1		3
Hartley	76	42	54	1	4
Highland	21	45	2	1	3
Liberty	11	29	5		1
Lincoln	17	8	12	2	1
Omega	6	13	11		
Sheldon—					
First ward	33	53	2		8
Second ward	45	90	2		3
Third ward	44	15	3		1
Summit	74	151	2		13
Union	56	75	15		8
Waterman	36	99	11		6
Total	615	974	151	7	97

OSCEOLA COUNTY.

Precincts	GOVERNOR				
	B. F. Carroll Republican	Warren Garst Republican	Stephen H. Bashor Democrat	Edwin G. Moon Democrat	Claude R. Porter Democrat
Allison	11	4	6		3
Baker	17	19	10	6	24
Fairview	21	20	3		7
Gilman	4	12	15		7
Goewey	8	9	1		6
Harrison	3	7	6	1	2
Holman	125	73	14	1	49
Horton	12	12	2		
Ocheyedan	27	37	7		14
Viola	12	13	4	1	2
Wilson	9	12	4	2	4
Total	249	218	72	11	119

PAGE COUNTY.

Amity	55	106			3
Bradyville	20	17	3		1
Buchanan	23	4	1		2
Clarinda—					
First ward	54	67	1		9
Second ward	78	74	3		7
Third ward	69	38			4
Fourth ward	69	80			5
Colfax	79	21			8
Douglas	60	17			2
East River	21	13	1		7
Fremont	69	18			2
Grant	33	15			3
Harlan	22	32			5
Lincoln	116	36	1		12
Morton	51	5	1		6
Nebraska	27	8	2		6
Nodaway	51	38		1	3
Pierce	125	58	1		11
Shambaugh	23	20			3
Shenandoah—					
First ward	60	45	2		15
Second ward	96	73	2	1	28
Third ward	117	68	1		26
Tarkio	65	13			3
Valley	32	15	3	1	5
Washington	77	12		1	3
Yorktown	48	11	5		6
Total	1,540	899	27	4	190

PALO ALTO COUNTY.

Booth	12	20	1		3
Curlew	23	23			3
Cylinder	3	16	2		5
Ellington	11	13	1		7
Emmetsburg township	13	11	2	1	5
Emmetsburg city—					
First ward	50	38	1		4
Second ward	47	29	3	1	13
Third ward	17	18	4	2	30
Fourth ward	16	8	1		9

PALO ALTO COUNTY—CONTINUED

Precincts	GOVERNOR				
	B. F. Carroll Republican	Warren Garst Republican	Stephen H. Bashor Democrat	Edwin G. Moon Democrat	Claude R. Porter Democrat
Fairfield	17	24	1	1	9
Fern Valley	20	13	3	1	10
Freedom	18	15			2
Great Oak	4	5	1		20
Highland	47	99		3	15
Independence	17	24			1
Lost Island	24	54	1	2	13
Mallard	15	45			11
Nevada	2	6			8
Silver Lake	33	77			11
Vernon	12	14	1	1	12
Walnut North	29	41	1	2	20
Walnut South	7	19		1	8
West Bend	40	70		1	23
Total	488	686	23	16	247

PLYMOUTH COUNTY.

America	6	10	2		3
Elgin No. 1	13	9	1		3
Elgin No. 2	1	11			2
Elkhorn	7	14		1	2
Fredonia	1	8			8
Garfield	40	88			21
Grant	1	19	2		2
Hancock	1	6			1
Henry	1	4			5
Hungerford	18	19	3		9
Johnson	2	11	1		2
Le Mars					
First ward	20	54	12		29
Second ward	19	67	4		14
Third ward	17	61	4		11
Liberty	5	18			2
Lincoln	1	9	6	1	
Marion		4	2		7
Meadow	2	3			7
Perry	1	2			1
Plymouth	22	17			10
Portland	30	59			11
Preston	6	16	1		2
Remsen	4	47	12		38
Stoux	9	7			2
Stanton	1	7	1		2
Union	6	17			1
Washington	2	11			
Westfield No. 1	4	2			1
Westfield No. 2	9	6	1	1	2
Total	248	604	51	3	198

POCAHONTAS COUNTY.

Precincts	GOVERNOR				
	B. F. Carroll Republican	Warren Garst Republican	Stephen H. Bashor Democrat	Edwin G. Moon Democrat	Claude R. Porter Democrat
Bellville	10	28	1	1	8
Center	7	78	3	2	30
Cedar	23	117	6	1	10
Clinton	30	79	2	8	4
Colfax	8	36			4
Cummins	7	30			2
Des Moines	18	27	1	1	4
Dover	25	21		1	12
Grant	7	41	1		3
Garfield	14	22		2	1
Lake No. 1	17	14	2		8
Lake No. 2	21	3			5
Lincoln	3	29	2		6
Lizard	3	12	1		4
Marshall	15	29	7		17
Fowhattan	19	60			7
Roosevelt	4	19	1	2	4
Sherman	3	31	1		4
Swan Lake	31	78	4	2	47
Washington	7	27	2		1
Total	327	781	34	20	179

POLK COUNTY.

Allen	41	26	2		4
Beaver	118	51	6	2	21
Bloomfield--					
First precinct	65	59	5		3
Second precinct	18	17	4	1	4
Camp--					
First precinct	35	23	1		5
Second precinct	54	44	3		3
Clay	94	71	2		9
Crocker	153	50	3	1	8
Delaware	61	57	1	1	4
Douglas	101	42	14	4	14
Elkhart	56	54	2	1	3
Franklin--					
First precinct	35	16			4
Second precinct	26	25			10
Four Mile	23	17	1		7
Jefferson--					
First precinct	23	10			3
Second precinct	30	32	2		5
Lincoln	31	35			1
Madison	54	24	3		5
Saylor	21	31			4
Valley Junction--					
First precinct	42	29			1
Second precinct	75	38	4	1	3
Third precinct	47	33	2		6
Walnut	29	24	2		1
Washington	39	48	1		3
Webster--					
First precinct	40	33	2		3
Second precinct	30	41	2	1	3

POLK COUNTY--CONTINUED

Precincts	GOVERNOR				
	B. F. Carroll Republican	Warren Garst Republican	Stephen H. Bashor Democrat	Edwin G. Moon Democrat	Claude R. Porter Democrat
Des Moines--					
First ward--First precinct.....	76	77	3	3	3
Second precinct.....	33	76	1		3
Third precinct.....	88	186		1	7
Fourth precinct.....	94	304	3	1	
Fifth precinct.....	152	239	4		20
Sixth precinct.....	127	241	1	1	18
Seventh precinct.....	56	117			6
Eighth precinct.....	114	190	1		6
Ninth precinct.....	144	240	11	4	28
Second ward--First precinct.....	104	127	1	2	13
Second precinct.....	107	216	4	3	18
Third precinct.....	64	92	1	1	5
Fourth precinct.....	90	130	1	1	5
Fifth precinct.....	91	163	2		8
Sixth precinct.....	62	111	2	1	7
Third ward--First precinct.....	152	109	4		11
Second precinct.....	74	110	3	1	9
Third precinct.....	112	165		2	15
Fourth precinct.....	57	102	3	1	12
Fifth precinct.....	86	154	5		5
Sixth precinct.....	93	137			9
Seventh precinct.....	61	99	1		7
Eighth precinct.....	92	129	1	1	10
Fourth ward--First precinct.....	60	73			2
Second precinct.....	96	85	3		5
Third precinct.....	23	13			2
Fourth precinct.....	96	155	1		3
Fifth precinct.....	108	223	13	1	17
Sixth precinct.....	41	68	2	1	7
Seventh precinct.....	100	173	4		11
Fifth ward--First precinct.....	81	85	2	3	4
Second precinct.....	118	107	1		7
Third precinct.....	119	183	2	2	4
Fourth precinct.....	157	117	1		10
Fifth precinct.....	79	68			1
Sixth precinct.....	57	79	2		5
Sixth ward--First precinct.....	65	63	10	2	8
Second precinct.....	109	92	5		9
Third precinct.....	104	74	2	3	
Fourth precinct.....	205	166	2	1	10
Fifth precinct.....	201	188	2		12
Sixth precinct.....	148	114	2	1	4
Seventh precinct.....	25	42			
Seventh ward--First precinct.....	3	22	2		
Second precinct.....	103	45	6	6	6
Third precinct.....	120	150	9	2	10
Fourth precinct.....	106	108			8
Fifth precinct.....	120	88	4	2	2
Total.....	6,101	6,880	139	59	527

POTTAWATTAMIE COUNTY.

Belknap.....	93	129	1	1	27
Boomer.....	16	34	6	1	6
Carson.....	72	65	5	1	11
Center.....	28	45		1	3
Council Bluffs--					
First ward--First precinct.....	50	100	20	6	25
Second precinct.....	23	158	20	2	38

SEMI-OFFICIAL VOTE FOR GOVERNOR

POTTAWATTAMIE COUNTY—CONTINUED

Precincts	GOVERNOR				
	B. F. Carroll Republican	Warren Garat Republican	Stephen H. Bashor Democrat	Edwin G. Moon Democrat	Claude R. Porter Democrat
Second ward—First precinct	94	121	13	8	26
Second precinct	123	91	9	1	17
Third Ward—First precinct	119	154	10	10	25
Second precinct	69	62	9	4	13
Second precinct	133	58	7	2	15
Second precinct	57	67	15	10	14
Fifth ward—First precinct	148	137	13	10	20
Second precinct	45	48	7	3	9
Third precinct	44	42	5	1	9
Sixth ward—First precinct	96	111	19	3	18
Second precinct	54	58	4	1	4
Third precinct	8	8	1	1	3
Crescent	14	10	2	1	6
Garner	23	25	7	2	20
Grove	44	30	3	2	9
Hardin	23	27	4		6
Hazel Dell	12	15	2	2	5
James	47	18	4		5
Kane (outside)	13	8			
Keg Creek	2	11	2	1	3
Knox	56	141	50	4	45
Layton	67	83	8	1	21
Lewis	25	48	12	4	18
Lincoln	13	11	6	3	6
Macedonia	33	26	1	1	24
Minden	28	46	15	5	8
Neola	27	47	8	3	25
Norwalk	27	35	8	2	13
Pleasant	5	12	16	1	14
Rockford	23	23	6	1	13
Silver Creek	16	20	1	2	4
Treyner	33	16	6		6
Valley	31	54	5	4	33
Washington	27	19	3	1	9
Waveland	30	33	2		6
Wright	43	27			3
York	6	22	8		1
Total	2,092	2,316	344	106	588

POWESHIEK COUNTY.

Bear Creek	67	122	2		9
Chester	37	55		2	4
Deep River	49	105	1		8
Grinnell city—					
First ward	91	145		1	8
Second ward	90	92		1	15
Third ward	64	43	1		22
Fourth ward	74	20			13
Grinnell Twp.	49	52		2	8
Jackson	144	153	2	1	22
Jefferson	20	22		1	6
Lincoln	26	41			3
Madison	11	33	1		4
Malcom	40	43	1	1	13
Pleasant	40	37		2	5
Scott	15	29			3
Sheridan	32	32	1	1	18

POWESHIEK COUNTY—CONTINUED

Precincts	GOVERNOR				
	B. F. Carroll Republican	Warren Garst Republican	Stephen H. Bashor Democrat	Edwin G. Moon Democrat	Claude R. Porter Democrat
Sugar Creek	16	33		2	15
Union	11	25			11
Warren	26	15		2	8
Washington	19	15		1	7
Total	920	1,170	9	17	208

RINGGOLD COUNTY.

Athens	95	73			19
Beaconsfield	31	21	1		4
Benton	20	36		2	30
Clinton	73	29	1	2	26
Diagonal	51	40	1	1	17
Grant	25	43	1		6
Knowlton	26	15	1	1	15
Liberty	35	47	1		7
Lincoln	23	20	1	3	13
Lotts Creek	29	26		2	8
Middle Fork	35	33	1		3
Monroe	12	30	1	1	5
Mt. Ayr	159	142		30	13
Poe	39	22			6
Rice	42	65		1	13
Riley	19	20	1		5
Shannon City	29	8			9
Tingley	65	44	2	1	10
Union	52	36			4
Washington	8	21			6
Total	868	741	12	44	223

SAC COUNTY.

Boyer Valley	49	114	2		15
Cedar	21	39	4		9
Clinton	16	53	1	2	3
Cook	13	39		1	3
Coon Valley	13	47	2		7
Delaware	51	63			
Douglas	46	31			
Eden	14	30			
Eureka	57	76			
Jackson	23	67			2
Levey	19	44	4		3
Richland	37	173	1		1
Sac	16	41			10
Sac City—					
First ward	12	44		1	5
Second ward	33	33			3
Third ward	19	45			
Fourth Ward	30	74			8
Viola, East	11	12			2
Viola, West	8	10	1		2
Wall Lake	48	98	8	2	8
Wheeler	14	55			
Total	654	1,237	23	6	36

SCOTT COUNTY.

Precincts	GOVERNOR				
	B. F. Carroll Republican	Warren Garst Republican	Stephen H. Bashor Democrat	Edwin G. Moon Democrat	Claude R. Porter Democrat
Allen's Grove	23	3	3	1	20
Bettendorf	21	3	2	2	6
Blue Grass—First precinct	9	4	2	2	12
Second precinct	4	3	5	1	6
Buffalo—First precinct	3	5	2	2	7
Buffalo—Second precinct	1	4	2	3	8
Butler	10	6	4	4	2
Cleona	3	6	3		3
Davenport city—					
First ward—First precinct	8	2	2	3	6
Second precinct	9	5	13	14	20
Third precinct	24	11	20	12	20
Second ward—First precinct	15	4	18	8	14
Second precinct	10	11	19	14	35
Third precinct	5	12	22	9	39
Third Ward—First precinct	3	19	27	16	23
Second precinct	6	29	23	4	19
Third precinct	12	34	19	9	39
Fourth ward—First precinct	15	26	27	7	19
Second precinct	23	27	19	12	30
Third precinct	30	33	19	2	27
Fifth ward—First precinct	15	17	11	6	23
Second precinct	29	43	6	6	44
Third precinct	47	47	4	2	26
Sixth ward—First precinct	23	46	7	9	24
Second precinct	34	31	3	5	20
Third precinct	27	79	2	4	19
Davenport township—					
First precinct	21	42	6	3	10
Second precinct	13	8	3	1	7
Hickory Grove	4	3	3	1	10
Le Claire	43	57	1	2	30
Liberty	9	7		3	10
Lincoln	7	10	5	2	10
Pleasant Valley	41	33	2	2	5
Princeton	50	14	1	5	21
Rockingham	4	1	3	1	4
Sheridan	20	23	2	4	21
Winfield	4	31	2	3	10
Total	656	789	322	185	664

SHELBY COUNTY.

Botna	3	12	2		3
Cass	27	43	16	7	27
Center	27	40		5	7
Douglas	61	43		2	13
Elkhorn	42	35	1	3	19
Fairview	15	6	1	1	20
Greeley	52	13	1	3	7
Grove	19	4	1	2	11
Harlan—					
First ward	22	54		1	19
Second ward	62	34		1	33
Third ward	32	36	2	1	29
Fourth ward	31	34			23
Irwin	39	10	1	2	10
Jackson	16	23	1	1	20
Lincoln	30	16	3	3	8

SHELBY COUNTY—CONTINUED

Precincts	GOVERNOR				
	B. F. Carroll Republican	Warren Garst Republican	Stephen H. Bashor Democrat	Edwin G. Moon Democrat	Claude R. Porter Democrat
Monroe	25	21		1	3
Polk	31	16	2	3	3
Rorbeck	11	6		9	2
Shelby	87	49	3	1	26
Tennant	16	14	1	1	8
Union	35	35	3	2	16
Washington	12	7	3	3	11
Westphalia No. 1	4	7		12	8
Westphalia No. 2	2		3	9	10
Total	706	568	52	77	351

SIOUX COUNTY.

Buncombe	4	2			3
Capel	16	47		1	6
Center	6	20			2
Chatsworth	4	16		3	5
Eagle	9	20	1	1	1
East Orange	4	11	1		18
Floyd	29	37	3	9	13
Garfield	3	9		1	3
Grant	12	17	3		7
Hawarden—					
First ward	22	13		1	2
Second ward	20	30	1		6
Hawarden, Logan	40	60	2	2	2
Holland	62	187	1	1	21
Lincoln	24	58		3	18
Lynn	8	10	2	1	4
Nashua	36	75	2	5	39
Plato	16	32	2		1
Reading	46	76			7
Rock	31	65	6		15
Settlers	5	7		1	1
Sheridan	43	34		3	9
Sherman	16	45		3	5
Sioux	2	11	2	4	14
Washington	3	4		2	3
Welcome	20	42			3
West Branch	47	99			4
Total	529	1,014	26	43	217

STORY COUNTY.

Ames—					
First ward	55	79	1		12
Second ward	68	90			17
Third ward	59	50	14		9
Fourth ward	41	107			5
Collins	71	86			8
Franklin	61	80	1		3
Grant	43	42			
Howard	46	225	3		
Indian Creek	109	101	5	1	23
La Fayette	45	26	2		17

STORY COUNTY—CONTINUED

Precincts	GOVERNOR				
	B. F. Carroll Republican	Warren Garst Republican	Stephen H. Bashor Democrat	Edwin G. Moon Democrat	Claude R. Porter Democrat
Lincoln	28	78	1		4
Milford	23	89	2		
Nevada township	27	41	1		3
Nevada city—					
First ward	47	50	2		5
Second ward	28	40	1		4
Third ward	32	46	1		1
Fourth ward	44	69	1		3
New Albany	58	70	2		7
Palestine No. 1	53	83	2		
Palestine No. 2	76	86			2
Richland	36	44		1	4
Sherman	15	29	1	1	8
Story City	95	125			3
Union	74	130	1		1
Warren	40	123	1		1
Washington	58	42			1
Total	1,324	2,023	42	8	141

TAMA COUNTY.

Buckingham	8	19	3	7	9
Carleton	35	68	6	5	14
Carroll	6	1		3	4
Clark	69	20	8	3	13
Columbia	11	20	2	2	14
Crystal	14	11		2	7
Geneseo	8	36	1		1
Grant	14	17	1	2	3
Highland	2	41	4	1	1
Howard	15	24		5	3
Indian Village	21	72	3	1	9
Lincoln	10	16	2	2	12
Oneida	16	11	10	4	22
Otter Creek	11	7	6	26	8
Perry	94	86	1	3	15
Richland	7	15	6	10	8
Salt Creek	19	12	10	26	53
Spring Creek	16	59	5	8	13
Tama City—					
First ward	13	13	6	4	6
Second ward	44	49	2	6	18
Third ward	40	48	3	4	14
Tama township	3			1	
Toledo city—					
First ward	40	46	6	2	7
Second ward	34	30	4	2	4
Third ward	33	50	1	2	19
Toledo township	21	46	2	2	8
York, East	25	21	4	27	10
York, West	3	2	5	23	56
Total	638	834	101	132	356

SEMI-OFFICIAL VOTE FOR GOVERNOR

545

TAYLOR COUNTY.

Precincts	GOVERNOR				
	B. F. Carroll Republican	Warren Garst Republican	Stephen H. Bashor Democrat	Edwin G. Moon Democrat	Claude R. Porter Democrat
Athelstan	6	18		2	6
Bedford city—					
First ward	53	43		1	12
Second ward	72	66		1	9
Third ward	48	34		2	16
Bedford Twp.	9	6		1	2
Benton	6	25		1	3
Blockton	47	68	1	2	17
Clayton	20	29	1		4
Clearfield	66	32	1	2	27
Conway	56	23		1	7
Gay	23	22		2	7
Grant	18	7	1	1	5
Grove	35	12		3	9
Holt	39	23			10
Jackson	14	18		1	4
Mason	21	26	3	2	3
New Market	68	39		2	17
Nodaway	39	27	1		1
North Dallas	24	9		3	3
Platte	150	71	3	9	41
Polk	22	17	2	3	9
Ross	22	13		2	3
Sharpsburg	49	16		1	4
Washington	74	72		2	20
Total	978	735	13	52	260

UNION COUNTY.

Afton	92	29	1	1	32
Beck's School House	8	16			9
Cromwell	29	20			15
Creston—					
First ward	162	51	4	2	30
Second ward	120	93	3		26
Third ward	41	37	9	3	42
Fourth ward	37	26	7	2	24
Fifth ward	132	80	4		30
Dodge	26	15	2		23
Grant Center	26	7	4	1	11
Highland	30	29	2	1	14
Jones—					
Thayer precinct	11	20			16
Talmage precinct	19	15		1	16
Lincoln	45	24	2		16
New Hope	51	68	1		26
Platte	36	29	3		19
Pleasant	51	12			6
Sand Creek	18	31	2		23
Shannon City	15	31	1		10
Spaulding	32	22	6	1	8
Union	49	9			26
Total	956	664	51	12	427

VAN BUREN COUNTY.

Precincts	GOVERNOR				
	B. F. Carroll Republican	Warren Garst Republican	Stephen H. Bashor Democrat	Edwin G. Moon Democrat	Claude R. Porter Democrat
Bonaparte	80	30	3	5	21
Cantril	56	21	7	1	15
Cedar	47	5		2	3
Chequist	49	17	3		15
Des Moines	47	15	2	2	4
Doubs	65	18	2	3	21
Farmington	94	33	4	10	27
Fremont	67	17	4	6	4
Harrisburg	72	23	3	5	14
Henry	34	13	3	1	6
Keosauqua	140	68	9	10	22
Lick Creek	44	20	2	3	12
Milton	111	9	3	1	37
Pittsburg	29	36	3	3	12
Seima	57	5	1	2	12
Stockport	47	15	3	7	9
Vernon	69	20	1	2	12
Washington	34	16	4	3	4
Winchester	29	6		1	11
Total	1,171	395	57	72	261

WAPELLO COUNTY.

Adams	34	16	4	21	83
Agency	54	15	3	5	6
Cass	41	3	1	14	13
Columbia--					
First precinct	49	59	5	20	33
Second precinct	33	1			4
Competine	41	3	13	23	14
Dahlonaga	30	4	6	8	7
Green	22		5	23	9
Highland	41	6	7	19	15
Keokuk	45	4	6	13	19
Ottumwa--					
First ward	85	35	38	100	45
Second ward	183	62	33	74	58
Third ward	179	23	24	67	28
Fourth ward	158	67	28	66	29
Fifth ward	80	21	24	49	56
Sixth ward	137	36	34	96	41
Seventh ward	147	45	17	58	40
Eighth ward	28	5	10	21	25
Ninth ward	40	10	7	22	13
Pleasant	35	12	3	9	13
Polk	43	19	1	9	5
Richland--					
First precinct	49	6	1	4	7
Second precinct	25	8	2	8	7
Washington--					
First precinct	30	5	4	5	7
Second precinct	42	7	5	9	13
Third precinct	100	12		8	16
Fourth precinct	45	5	2	6	15
Total	1,796	542	233	757	566

WARREN COUNTY.

Precincts	GOVERNOR				
	B. F. Carroll Republican	Warren Garet Republican	Stephen H. Bashor Democrat	Edwin G. Moon Democrat	Claude R. Potter Democrat
Allen	84	42	1	3	4
Belmont	110	46	1	5	26
Greenfield	81	69			3
Jackson	37	24	6	3	14
Jefferson	42	24	6	6	19
Liberty	62	16		5	16
Lincoln	129	74		1	16
Linn	72	67		3	15
Otter	38	24		1	13
Palmyra	40	39		5	28
Richland	61	36		1	16
Squaw	45	31		3	7
Union	71	29	1	5	9
Virginia	66	84	2		16
Washington (Indianola)—					
First ward	78	42	1		24
Second ward	121	67	1	1	18
Third ward	73	45			11
Fourth ward	106	45		1	17
White Breast	79	20		1	41
White Oak	45	17		3	7
Total	1,439	811	19	52	323

WASHINGTON COUNTY.

Brighton township	14	8	1		6
Brighton city	31	25		1	17
Cedar	48	21			5
Clay	58	13			3
Crawford	92	28		1	9
Dutch Creek	23	15		2	23
Franklin Center	28	9		2	5
Highland	27	7			2
Iowa	67	14	1	4	34
Jackson	39	11		1	14
Kalona	41	10	1	2	30
Marion	23	6	1		16
Nira	19	2			3
Oregon	139	35	1		17
Richmond	14	3	1	1	29
Seventy-six	34	14			5
Washington city—					
First ward	57	27			14
Second ward	116	43			20
Third ward	118	50	1	1	24
Fourth ward	86	58	1		17
Washington Twp.	98	42			72
Wellman	91	34			16
Westchester	17	15			12
Total	1,275	490	8	15	339

WAYNE COUNTY.

Precincts	GOVERNOR				
	B. F. Carroll Republican	Warren Garst Republican	Stephen H. Bashor Democrat	Edwin G. Moon Democrat	Claude R. Porter Democrat
Benton	12	7		1	13
Clay	26	4		1	8
Clinton	19	12		10	12
Clio	15	6		1	14
Corydon	116	61	3	3	66
Howard	13	3	1	5	7
Jackson	38	10	1	6	29
Jefferson	23	3		2	11
Lineville	45	23	1	9	25
Monroe	21	3	1	2	13
Richman	64	47	1	6	35
Seymour--					
First ward	39	14		2	21
Second ward	29	16	1		18
Third ward	35	16		1	17
South Fork	35	5		1	33
Union	21	13		2	15
Walnut	34	6		4	29
Warren	73	29		5	37
Washington	31	21		5	21
Wright	26	11	1	4	19
Total	712	310	10	70	434

WEBSTER COUNTY.

Badger	39	78	1		2
Burnside	16	46	1		2
Clay	36	27	1		4
Colfax	3	12	3		3
Cooper	30	23	6	1	8
Dayton	110	152	2		10
Deer Creek	5	24	5	2	8
Douglas	6	12	2	1	9
Duncombe	23	16	2		12
Elkhorn	9	16	3		5
Ft. Dodge--					
First ward	63	111	6		6
Second ward	69	179	13	1	18
Third ward	83	254	6	3	13
Fourth ward	55	122	4	2	13
Fulton	38	45	8	1	10
Gowrie	113	91	9		2
Hardin	7	5	2	1	4
Jackson	13	18	15	4	31
Johnson	6	26	5	2	27
Lost Grove	47	87			
Newark	24	35			4
Otho	18	37	1	1	8
Pleasant Valley	6	7	6		16
Roland	54	50		2	2
Summer	16	37	1	1	13
Washington	15	13	2	2	4
Webster, East	5	12	3		1
Webster, West	8	7			5
Yell	9	12	2		6
Total	980	1,569	101	24	248

WINNEBAGO COUNTY.

Precincts	GOVERNOR				
	E. F. Carroll Republican	Warren Garst Republican	Stephen H. Bashor Democrat	Edwin G. Moon Democrat	Claude R. Porter Democrat
Buffalo	39	133	3	2	5
Center	100	223	1	2	
Eden	23	40		1	
Forest City	101	250		1	6
Grant	16	63	1	1	
King	41	135			1
Leland	11	33	2		4
Lincoln	38	61			1
Linden	26	62		1	3
Logan	27	67			
Mt. Valley	55	110			1
Newton	37	77			
Norway	44	69			
Total	557	1,323	7	8	21

WINNESHIEK COUNTY.

Bloomfield	25	48	7		10
Bluffton	15	5	4		12
Burr Oak	36	7			5
Calmar—					
First precinct	50	35	5	2	20
Second precinct	8	1	4	1	7
Canoe	36	26	1	1	2
Decorah city—					
First ward	65	62	9	1	14
Second ward	32	35	4		12
Third ward	41	33	4		3
Fourth ward	80	65	4	1	8
Fifth ward	41	34			5
Decorah township	58	33	3		5
Frankville	47	40	5	1	6
Fremont	22	17	1		5
Glenwood	23	74	2		3
Hesper	30	39	4		2
Highland	47	63	2		2
Jackson	3	6	23	14	20
Lincoln	35	31	2		5
Madison	62	32		1	3
Military	33	26	53	14	61
Orleans	11	20	4	1	7
Pleasant	66	25	3		7
Springfield	73	49	3	2	6
Sumner	4	3	11	2	8
Washington—					
First precinct		1	19	5	19
Second precinct	2	12	22		11
Total	906	822	204	46	258

SEMI-OFFICIAL VOTE FOR GOVERNOR

WOODBURY COUNTY.

Precincts	GOVERNOR				
	B. F. Carroll Republican	Warren Garst Republican	Stephen H. Baaboh Democrat	Edwin G. Moon Democrat	Claude R. Porter Democrat
Arlington	76	45	1		3
Bonner	22	14	1	2	11
Concord	20	11	1	2	3
Floyd	62	40	3	5	5
Grange	11	7		1	5
Grant	16	23		3	3
Kedron--					
First precinct	24	11		1	3
Second precinct	30	22		5	8
Lakeport	9	3		3	5
Liberty	23	19	4	6	8
Liston	25	18	6	6	18
Little Sioux	41	24	1	1	5
Miller	12	18		1	2
Morgan	4	9			2
Moville	36	11		1	4
Oto	15	32	1	3	10
Rock--					
First precinct	13	25			3
Second precinct	30	27	1		2
Rutland	28	36	3	2	8
Sioux City--					
First ward--First precinct	102	94	5	2	12
Second precinct	59	54	7	2	8
Second ward	185	139	4	6	23
Third ward--First precinct	236	237	5	3	12
Second precinct	53	42	5	3	4
Fourth ward	167	203	6	8	16
Fifth ward--First precinct	54	52	6	12	7
Second precinct	61	62	1	6	4
Sixth ward--First precinct	109	130	5	2	11
Second precinct	25	15		2	1
Seventh ward--First precinct	30	59	1	1	10
Second precinct	108	123		3	7
Eighth ward	52	40	2	1	5
Sloan	20	41			16
Union	61	57	2		7
West Fork	18	14	1		7
Willow	26	23	3	1	6
Wolf Creek	14	7			6
Woodbury	25	39	1	2	9
Total	2,008	1,876	76	97	279

WORTH COUNTY.

Barton	18	24	1		
Brookfield	19	103			
Bristol	24	71			3
Danville	20	63			
Deer Creek	23	42	1		2
Fertile	26	103		1	
Grove	17	23	1		5
Hartland	27	45			
Kensett	37	115	1		1
Lincoln	34	51	2		2
Northwood	45	161	1	1	4
Silver Lake	42	64			
Union	30	23		1	6
Total	362	892	7	3	23

WRIGHT COUNTY.

Precincts	GOVERNOR				
	B. F. Carroll Republican	Warren Garst Republican	Stephen H. Bashor Democrat	Edwin G. Moon Democrat	Claude R. Porter Democrat
Belmond	28	46			9
Boone	26	26			2
Clarion	151	143	1	1	2
Dayton	29	23			
Dows	92	97	1		4
Eagle Grove city—					
First ward	35	34	1		7
Second ward	42	31		1	5
Third ward	70	62			4
Fourth ward	80	49			5
Eagle Grove township	19	22	1		1
Galt	33	36	1		1
Grant	21	32	1		2
Iowa	23	43			2
Lake	22	26			4
Liberty	29	74		1	13
Lincoln	23	53			1
Norway	50	53			
Pleasant	56	115	1		13
Troy	42	9			4
Vernon	40	51			
Wall Lake	22	58			
Woolstock	42	31			3
Total	975	1,173	7	3	27

RECAPITULATION OF SEMI-OFFICIAL VOTE

Primary Election June 7, 1910.

GOVERNOR.

B. F. Carroll, Republican	30,429
Warren Garst, Republican	36,442
Claude R. Porter, Democrat	32,770
Stephen H. Bashor, Democrat	8,538
Edwin G. Moon, Democrat	6,253

OFFICIAL REPUBLICAN PRIMARY VOTE

OFFICIAL CANVASS OF VOTES CAST AT THE PRIMARY ELECTION HELD JUNE 7, 1910, FOR REPUBLICAN CANDIDATES FOR GOVERNOR, LIEUTENANT GOVERNOR, SECRETARY OF STATE, AUDITOR OF STATE, TREASURER OF STATE, ATTORNEY GENERAL, CLERK OF SUPREME COURT AND REPORTER OF SUPREME COURT.

Counties	Governor		Lieut. Governor— George W. Clarke	Secretary State— W. C. Hayward	Auditor State— John L. Bleakly	Treasurer State W. W. Morrow	Attorney General		Supreme Court		Reporter Supreme Court Wendell W. Cornwall	Menton L. Merson		
	B. F. Carroll	Warren Garst					William T. Chauland	George Cosson	Guy A. Feely	H. L. Bousquet			Burgess W. Garrett	T. H. Grubb
Adair	1,222	508	1,562	1,549	1,580	1,547	739	675	229	694	601	193	790	655
Adams	723	385	1,057	1,034	1,029	1,064	243	608	107	353	820	145	623	822
Allamakee	672	680	1,106	1,104	1,109	1,110	449	413	223	331	564	151	808	239
Appanoose	1,674	470	1,941	1,917	1,933	1,941	378	1,177	423	447	1,063	345	946	891
Audubon	562	465	960	933	960	951	103	745	125	467	338	102	523	348
Benton	1,080	569	1,510	1,491	1,472	1,468	587	324	667	747	459	236	455	811
Black Hawk	960	1,071	1,515	1,473	1,438	1,441	107	389	1,395	280	387	739	451	881
Boone	975	636	1,387	1,368	1,390	1,407	1,095	552	642	543	777	858	823	317
Bremer	866	626	1,231	1,218	1,203	1,248	601	60	465	137	127	200	378	337
Buchanan	439	619	947	941	928	928	71	445	406	196	544	113	336	469
Buena Vista	683	1,116	1,517	1,505	1,493	1,482	587	720	234	341	1,012	138	1,145	239
Butler	892	1,186	1,518	1,478	1,464	1,483	249	317	337	418	561	697	1,034	854
Calhoun	716	1,088	1,571	1,518	1,478	1,467	690	690	219	235	938	198	697	663
Carroll	263	780	921	883	778	739	118	648	37	313	447	73	474	237
Cass	1,448	880	1,954	1,890	1,929	1,876	277	897	647	549	674	765	1,114	566
Cedar	863	306	1,197	1,130	1,133	1,137	177	643	235	171	638	210	576	465
Cerro Gordo	843	1,679	2,199	2,134	1,945	1,928	616	898	578	248	1,321	952	1,123	821
Cherokee	584	886	1,246	1,233	1,183	1,189	646	985	172	431	513	80	772	265
Chickasaw	351	343	619	614	614	597	287	139	171	239	205	64	389	206
Clarke	904	408	1,177	1,145	1,118	1,140	303	243	590	305	402	366	630	425
Clay	882	781	1,461	1,415	1,428	1,440	453	375	676	364	397	574	1,232	376
Clayton	602	708	1,230	1,216	1,179	1,167	485	317	453	295	504	418	412	704
Clinton	767	609	1,306	1,273	1,268	1,243	330	220	661	204	340	563	739	367
Crawford	596	424	964	973	949	964	309	318	313	455	331	95	289	563
Dallas	1,633	1,261	2,464	2,463	2,461	2,458	1,784	1,784	482	571	1,355	493	622	1,557
Davis	780	61	1,268	1,251	1,244	1,251	141	157	339	143	103	244	406	243
Decatur	1,086	808	1,346	1,323	1,315	1,334	233	719	266	366	797	167	796	402

OFFICIAL REPUBLICAN PRIMARY VOTE

Delaware	910	826	1,620	1,508	1,516	1,504	328	631	543	853	923	948	636	770
Des Moines	1,317	463	1,000	1,682	1,538	1,580	227	926	486	290	822	408	796	638
Dickinson	401	731	1,022	869	968	961	172	730	132	141	822	189	796	339
Dubuque	641	337	895	896	898	872	867	133	328	328	263	383	274	440
Emmet	496	825	1,136	1,127	1,123	1,114	449	336	388	451	263	415	642	474
Fayette	893	983	1,376	1,636	1,589	1,576	645	415	453	678	640	144	839	482
Floyd	958	761	1,611	1,442	1,427	1,417	638	335	433	679	524	130	853	482
Franklin	872	1,104	1,770	1,736	1,727	1,675	425	500	733	395	501	633	756	850
Fremont	430	1,080	610	603	608	594	96	136	322	227	322	383	227	325
Greene	691	1,080	1,613	1,520	1,543	1,538	744	554	173	500	718	132	696	727
Grundy	346	531	827	814	794	736	280	217	292	306	351	28	514	311
Hamilton	846	1,106	1,886	1,832	1,868	1,810	297	1,139	330	519	629	628	596	1,136
Hancock	948	1,668	2,137	2,130	2,130	2,130	1,231	500	501	498	781	794	1,373	629
Hardin	862	935	1,616	1,644	1,607	1,575	448	792	382	374	1,067	672	672	896
Harrison	805	1,976	2,287	2,156	2,147	2,100	837	887	323	832	971	133	1,238	674
Henry	1,005	712	1,615	1,571	1,538	1,526	555	403	622	532	406	565	670	784
Henry	1,292	463	1,489	1,460	1,464	1,380	252	827	345	167	606	434	372	986
Howard	1,631	430	588	575	576	507	232	133	97	239	222	22	192	312
Howard	434	870	1,150	1,135	1,111	1,113	930	145	100	685	844	96	460	673
Humboldt	385	361	637	663	640	637	332	302	64	312	244	55	417	139
Iowa	601	236	839	845	849	838	70	237	507	219	136	367	227	565
Jackson	346	884	871	861	837	837	869	139	311	332	304	120	495	314
Jasper	1,335	1,011	2,053	2,064	2,078	2,090	341	1,067	513	815	880	272	645	1,137
Jefferson	1,058	445	1,401	1,394	1,313	1,323	151	776	307	156	294	807	386	896
Johnson	1,063	272	1,869	1,838	1,847	1,842	213	1,62	481	233	139	424	133	669
Jones	533	197	714	701	704	695	112	31	439	261	124	246	136	477
Keokuk	530	530	1,183	1,172	1,171	1,165	156	683	299	261	637	190	351	761
Kossuth	723	1,305	1,817	1,732	1,733	1,733	910	537	320	656	615	412	1,163	611
Lee	1,226	502	1,490	1,512	1,474	1,430	171	617	628	337	625	306	306	815
Linn	2,102	1,506	3,016	2,939	2,930	2,856	479	1,578	732	851	1,820	322	823	1,823
Louisia	813	766	1,630	1,635	1,631	1,623	239	364	741	35	312	478	736	730
Lucas	683	1,344	1,322	1,310	1,306	1,306	306	795	360	328	767	175	547	417
Lyon	370	772	1,049	1,034	1,061	1,061	486	384	186	118	738	117	547	417
Madison	1,015	660	1,430	1,430	1,430	1,423	523	446	432	633	679	171	434	764
Mahaska	1,125	512	1,471	1,465	1,438	1,444	175	822	469	576	539	277	827	533
Marion	979	756	1,471	1,433	1,396	1,419	641	407	213	279	164	365	808	363
Marshall	1,131	2,277	2,570	2,713	2,637	2,551	853	1,453	702	1,274	274	245	913	533
Mills	697	327	919	913	910	898	271	302	303	302	254	280	315	433
Mitchell	329	1,163	1,344	1,299	1,277	1,303	863	219	246	536	522	146	469	734
Monroe	754	886	932	944	976	962	139	355	175	239	594	117	624	368
Montrose	1,542	792	2,036	2,049	2,041	2,037	1,036	570	437	1,136	295	734	1,209	624
Montgomery	1,069	843	1,651	1,587	1,539	1,562	474	540	563	316	496	1,182	913	619
Muscatine	676	790	1,238	1,301	1,272	1,247	374	311	372	372	298	455	322	723
O'Brien	615	974	1,387	1,363	1,333	1,308	408	693	226	299	316	171	947	239
Oscola	549	319	437	430	436	436	125	196	38	89	155	164	323	73
Page	1,540	309	2,161	2,087	2,060	2,057	522	622	326	306	704	732	1,249	620
Palo Alto	438	698	1,063	1,036	1,017	1,017	194	141	149	549	321	138	506	417
Plymouth	249	604	792	763	742	732	131	336	202	230	475	32	345	319
Pocahontas	327	731	933	934	929	938	300	363	265	288	233	353	719	231

OFFICIAL REPUBLICAN PRIMARY VOTE

OFFICIAL CANVASS OF VOTES CAST AT PRIMARY ELECTION—CONTINUED

Counties	Governor		Lieut. Governor— George W. Clarke	Secretary State— W. C. Hayward	Auditor State— John L. Bleakly	Treasurer State— W. W. Morrow	Attorney General		Clerk Supreme Court		Reporter Supreme Court					
	B. F. Cartoll	Warren Garst					William T. Chauland	George Cosson	Guy A. Peely	H. L. Bousquet	Burgess W. Garrett	T. H. Grubb	Wendell W. Cordwall	Merton L. Person		
Polk	6,101	1,231	10,107	9,713	9,516	9,829	2,908	4,103	4,078	4,102	4,126	1,989	3,810	1,554	1,310	2,547
Pottawattamie	2,622	1,326	4,019	3,866	3,811	3,968	1,727	1,638	3,930	1,686	1,637	1,971	1,554	1,554	1,207	2,005
Rowleshiek	920	1,170	1,849	1,805	1,810	1,760	752	778	2,946	922	530	302	421	874	431	1,207
Ringgold	868	741	1,428	1,402	1,406	1,414	548	648	2,171	462	838	126	874	1,054	372	803
Sac	538	1,237	1,631	1,636	1,497	1,506	446	567	500	321	716	416	1,054	1,054	372	803
Scott	655	769	1,315	1,350	1,320	1,326	232	577	471	187	795	249	1,054	1,054	372	803
Shelby	706	596	1,169	1,162	1,157	1,136	186	646	326	344	230	452	1,054	1,054	372	803
Stonx	528	1,014	1,340	1,313	1,305	1,277	283	365	304	294	865	117	1,054	1,054	372	803
Story	1,321	2,023	2,983	2,873	2,689	2,654	2,108	325	824	828	1,003	779	1,054	1,054	372	803
Tama	636	884	1,375	1,311	1,287	1,295	216	630	886	203	884	169	781	1,054	372	803
Taylor	978	783	1,461	1,487	1,479	1,470	663	427	411	706	644	325	402	644	714	904
Union	956	681	1,483	1,465	1,462	1,503	642	472	310	686	512	196	644	644	714	904
Van Buren	1,171	365	1,478	1,466	1,456	1,448	389	438	397	697	441	273	449	644	714	904
Wapello	1,768	542	2,199	2,142	2,151	2,138	1,074	833	842	1,185	688	267	1,168	1,168	386	516
Warren	439	841	2,065	2,037	1,969	2,006	449	713	775	783	546	677	1,168	1,168	386	516
Washington	1,375	400	1,680	1,614	1,623	1,603	493	781	330	267	693	392	752	752	218	386
Wayne	712	310	973	977	971	949	82	669	114	224	518	74	392	392	490	643
Webster	939	1,537	2,234	2,203	2,169	2,135	1,501	288	468	636	643	824	1,377	1,377	871	1,066
Winneshiek	937	828	1,663	1,639	1,565	1,560	1,066	290	391	391	614	582	627	627	871	1,066
Winneshiek	994	822	1,679	1,646	1,636	1,625	1,066	290	391	391	614	582	627	627	871	1,066
Woodbury	2,008	827	2,827	2,817	2,814	2,768	1,017	783	783	1,455	664	968	1,309	1,309	1,814	1,066
Worth	3,829	882	4,711	4,639	4,634	4,590	1,564	319	220	192	677	1,170	1,170	1,170	1,814	1,066
Wright	975	1,113	1,815	1,796	1,765	1,736	786	333	697	462	567	631	1,067	1,067	592	807
Totals	90,464	86,438	166,273	153,161	150,840	149,995	49,832	56,495	44,387	47,950	62,013	35,835	73,897	73,897	66,077	80,077

OFFICIAL CANVASS OF VOTES CAST AT THE PRIMARY ELECTION HELD JUNE 7, 1910, FOR REPUBLICAN CANDIDATES FOR SUPERINTENDENT OF PUBLIC INSTRUCTION AND RAILROAD COMMISSIONER.

Counties	Superintendent of Public Instruction						Railroad Commissioner						
	D. F. Brainard	A. M. Deyoe	A. L. Heminger	F. B. Lark	Adam Pickett	John F. Riegs	I. C. Welby	Earl R. Ferguson	Christopher Ottosen	David J. Palmer	Ed. Shiz	Clifton Thorne	James H. Wilson
Adair	25	32	35	245	1,057	175	28	516	342	476	59	324	717
Adams	45	21	46	38	637	172	33	202	249	320	34	521	338
Albama	30	216	80	28	305	275	57	81	400	325	23	688	362
Appanoose	108	572	222	128	178	542	48	311	810	760	21	768	972
Audubon	480	58	39	32	44	234	103	285	373	288	21	268	317
Benton	478	406	68	50	115	242	97	137	216	738	250	882	669
Black Hawk	118	95	171	28	131	988	140	448	492	524	103	343	907
Boone	116	96	76	810	499	448	448	347	519	564	154	730	1,077
Bremer	14	40	13	5	113	332	39	82	96	286	20	97	327
Buchanan	22	308	61	26	186	213	51	79	445	332	52	209	264
Buena Vista	117	64	440	134	119	487	153	136	563	330	605	748	393
Butler	56	260	105	41	806	420	100	308	570	451	100	572	709
Calhoun	80	79	65	46	86	663	174	125	310	460	62	534	246
Carroll	189	23	25	16	104	372	69	70	323	281	45	338	281
Cass	403	30	49	51	792	407	216	175	436	1,196	230	531	813
Cedar	85	23	56	331	113	352	64	185	224	269	29	588	886
Cerro Gordo	50	277	107	56	440	224	59	180	276	678	31	826	431
Cherokee	48	80	38	112	349	359	88	368	400	217	206	426	165
Chickasaw	54	72	44	17	84	156	137	203	200	133	14	100	115
Clarke	48	18	406	67	215	263	35	183	138	708	82	202	349
Clay	372	124	75	77	60	417	133	136	309	231	314	375	449
Clinton	334	218	66	75	249	159	38	239	428	358	60	405	524
Clayton	94	337	120	64	75	336	32	89	262	768	162	284	385
Crawford	206	98	70	75	202	202	32	139	235	366	206	306	330
Dallas	98	55	70	69	811	1,089	372	379	892	1,265	150	605	1,005
Davis	14	137	224	27	22	156	8	75	40	506	66	200	237
Decatur	47	409	94	59	249	300	31	243	145	616	40	528	377
Delaware	236	717	64	44	216	155	47	137	622	664	80	447	349
Des Moines	33	23	312	331	320	423	36	309	154	373	80	582	697
Dickinson	84	122	41	44	39	153	465	75	650	233	144	374	132
Dubuque	17	64	257	37	212	191	23	82	620	504	151	319	347

OFFICIAL REPUBLICAN PRIMARY VOTE

OFFICIAL CANVASS OF VOTES CAST AT PRIMARY ELECTION—CONTINUED

Counties	Superintendent Public Instruction						Railroad Commissioner						
	D. E. Brainard	A. M. DeYoe	A. L. Heminger	F. E. Lark	Adam Pickett	John F. Riggs	I. C. Welby	Earl R. Ferguson	Christopher Ottosen	David J. Palmer	Ed. Sitz	Clifford Thorne	James H. Wilson
Emmet	40	282	28	57	349	287	141	187	474	286	60	369	512
Bayette	42	202	33	40	633	337	94	521	525	548	92	460	402
Floyd	77	259	78	37	138	751	112	640	480	493	88	397	377
Franklin	35	494	394	81	368	228	107	228	704	390	67	658	622
Greene	40	11	18	149	149	224	23	237	147	290	14	84	106
Fremont	72	314	24	41	424	448	131	131	601	319	247	849	460
Grundy	32	246	67	13	317	751	44	217	394	287	88	272	193
Guthrie	137	81	73	50	689	330	424	394	391	478	88	523	1,027
Hamilton	65	146	101	432	369	661	362	169	1,044	788	286	523	370
Hancock	22	1,235	53	25	88	21	132	132	648	113	106	418	322
Hardin	43	259	68	348	478	674	281	601	1,061	512	113	106	925
Harrison	1,211	40	189	78	44	92	28	323	178	684	62	267	991
Henry	345	10	721	66	106	514	17	113	881	1,019	62	452	563
Howard	36	67	100	22	59	136	41	51	142	131	243	134	165
Humboldt	40	208	20	41	357	566	73	51	847	232	131	616	146
Ida	58	28	63	78	24	308	48	166	237	140	84	337	207
Jackson	42	32	137	15	136	209	228	108	335	444	65	313	207
Jasper	50	103	49	36	75	222	230	325	224	383	33	185	256
Jefferson	132	72	201	50	144	704	688	219	827	1,028	121	578	667
Johnston	17	9	629	230	88	250	20	120	353	686	15	419	750
Jones	41	22	213	16	47	462	41	64	780	611	60	206	338
Keokuk	64	23	32	12	170	285	56	103	83	379	20	108	437
Kossuth	12	22	165	134	146	670	24	107	447	566	40	532	287
Lee	485	518	116	90	74	383	181	502	905	513	114	738	386
Lincoln	394	71	547	27	72	138	83	141	459	977	77	268	491
Linn	143	782	301	104	287	709	623	230	819	1,243	93	441	1,323
Louis	72	71	336	17	131	934	37	65	376	1,050	109	636	862
Lucas	32	38	332	83	324	338	81	204	505	550	44	422	359
Lyon	576	78	75	60	30	216	65	113	613	264	72	483	780
Madison	63	43	393	66	372	368	142	84	290	700	111	502	626
Manitowish	27	41	674	146	436	436	86	202	222	480	64	742	601
Marion	38	405	139	73	167	287	186	384	461	548	28	584	356
Marshall	187	150	156	45	245	1,079	73	730	1,056	637	103	1,041	753

OFFICIAL REPUBLICAN PRIMARY VOTE

Mills	130	159	46	40	906	229	50	224	496	20	172	485
Mitchell	63	405	19	72	611	78	94	94	580	293	685	278
Monona	159	17	17	72	11	18	9	119	248	89	268	373
Monroe	118	62	20	72	308	1,120	120	289	870	308	682	726
Montgomery	121	64	484	139	308	681	106	279	501	200	602	387
Muscatine	39	292	180	44	102	489	484	184	679	206	617	396
O'Brien	99	169	101	77	64	380	484	98	539	487	684	363
Oscola	171	89	20	26	19	95	38	1,096	1,092	68	1,681	77
Page	199	296	97	46	334	621	662	1,096	407	299	909	367
Palo Alto	95	117	63	274	92	209	150	89	297	289	271	197
Plymouth	90	29	26	61	25	193	233	79	239	64	293	147
Pocahontas	45	90	50	298	117	392	71	58	354	160	418	117
Polk	1,887	607	883	408	1,489	3,297	1,687	2,747	5,386	886	2,848	4,069
Pottawattamie	860	84	199	863	394	819	306	772	1,408	974	1,538	1,473
Poweshiek	199	87	109	28	148	673	449	145	566	250	592	502
Ringgold	18	14	199	28	1,016	163	9	630	683	86	486	274
Sac	416	89	78	334	51	960	154	101	796	477	1,48	896
Scott	70	38	179	45	418	881	106	112	246	122	572	696
Shelby	335	20	32	55	345	276	40	140	519	103	482	306
Sioux	74	68	72	126	65	723	78	89	253	96	887	351
Story	64	50	46	52	454	636	1,628	408	795	120	1,135	1,062
Tama	388	143	82	59	73	246	181	119	400	61	683	477
Taylor	36	22	206	377	401	396	40	371	522	280	464	488
Union	37	201	84	46	869	189	48	196	667	232	390	799
Van Buren	113	20	1,201	14	26	94	16	173	217	166	625	609
Wapello	117	64	694	32	119	734	354	789	396	47	392	964
Warren	188	418	123	96	434	536	180	271	368	79	533	886
Washington	76	76	181	38	64	742	394	61	438	16	2,210	430
Wayne	19	10	62	18	377	346	25	161	390	32	183	395
Webster	776	825	156	74	102	885	218	128	521	201	543	302
Winnebago	163	638	76	41	39	334	289	734	288	66	619	694
Winneshek	36	191	667	148	106	892	161	679	918	78	389	284
Woodbury	134	155	839	895	224	594	223	863	1,900	618	980	1,072
Worth	51	846	52	233	108	235	35	91	603	82	690	216
Wright	124	572	137	53	238	354	174	142	750	156	630	465
Totals	15,996	18,961	17,763	11,917	24,474	41,786	18,028	25,205	48,480	13,825	52,688	50,381

OFFICIAL DEMOCRATIC PRIMARY VOTE

OFFICIAL CANVASS OF VOTES CAST AT THE PRIMARY ELECTION HELD JUNE 7, 1910, FOR DEMOCRATIC CANDIDATES FOR GOVERNOR, LIEUTENANT GOVERNOR, SECRETARY OF STATE, AUDITOR OF STATE, TREASURER OF STATE, ATTORNEY GENERAL, SUPERINTENDENT OF PUBLIC INSTRUCTION, CLERK OF SUPREME COURT, REPORTER OF SUPREME COURT AND RAILROAD COMMISSIONER.

Counties	Governor			Lieut. Governor— Parley Sheldon	Secretary State— A. J. Anders	Auditor State— John W. Blake	Treasurer State— James V. Curran	Attorney General		Supr. Public Inst.— H. A. Mitchell	Clerk Supreme Court— Robert Van Boekirk	Reporter Sup. Court— George Harnagle	Railroad Commission	
	Stephen H. Bashor	Edwin G. Wood	Claude R. Porter					Charles H. Amos	C. B. Walters				Walter H. Dewey	Nixon P. Jones
Adair	384	21	401	476	464	461	471	69	338	465	451	482	308	367
Adams	19	39	445	463	475	481	473	146	312	496	466	462	325	328
Allamakee	11	11	229	273	271	280	277	163	68	370	363	368	322	163
Appanoose	26	11	513	522	525	523	524	188	204	617	512	506	423	378
Audubon	19	5	169	215	209	213	211	123	65	212	211	212	190	143
Benton	46	8	272	348	349	345	343	171	144	344	345	335	323	230
Black Hawk	354	32	75	392	372	392	393	364	114	489	365	365	356	231
Boone	19	9	298	322	345	341	338	141	93	232	227	227	200	164
Bremer	123	33	645	732	729	773	766	124	521	771	769	760	443	638
Buchanan	81	6	130	223	223	223	223	24	163	222	213	211	170	178
Buena Vista	18	2	95	139	145	142	144	89	26	145	143	142	132	103
Butler	23	10	68	107	107	107	104	28	76	101	102	102	73	73
Calhoun	32	7	114	139	139	136	136	98	51	136	138	138	143	96
Carroll	322	293	395	1,397	1,351	1,373	1,355	795	526	1,401	1,351	1,373	1,152	839
Cass	56	15	174	245	245	260	249	64	183	245	242	240	168	184
Cedar	133	22	219	403	393	394	404	214	143	393	389	385	347	271
Cerro Gordo	8	2	125	135	139	139	139	95	31	128	126	123	118	83
Cherokee	27	2	81	121	119	128	119	64	33	118	118	114	116	83
Chickasaw	409	136	435	694	623	639	674	534	267	916	865	862	733	628
Clarke	11	49	254	319	318	325	324	116	175	315	317	309	233	183
Clay	22	23	61	118	118	116	116	20	84	116	114	111	71	80
Clayton	107	200	669	1,043	1,031	1,041	1,035	308	749	1,032	1,020	1,008	736	616
Clinton	139	85	1,711	1,365	1,365	1,362	1,354	368	1,488	1,300	1,301	1,278	1,069	1,619
Crawford	152	179	617	1,006	965	969	977	440	427	967	972	938	371	744
Dallas	33	8	311	324	324	325	320	39	320	320	322	314	248	215
Davis	41	70	922	1,032	1,037	1,046	1,030	273	721	1,038	1,009	1,001	656	819
Decatur	96	34	300	425	428	427	428	335	115	427	424	428	451	282

Delaware	37	143	204	204	205	208	47	144	197	196	201	169	187
Des Moines	328	1,192	1,454	1,454	1,474	1,454	816	656	1,450	1,439	1,883	1,198	922
Dickinson	23	43	58	79	83	83	45	33	79	53	78	78	48
Dubuque	1,100	1,800	2,943	2,876	2,876	2,813	1,709	1,146	2,842	2,768	2,747	2,490	1,980
Emmet	10	63	85	87	88	88	227	119	437	468	54	59	78
Fayette	46	301	446	467	444	459	66	31	104	103	101	90	300
Floyd	13	90	101	109	104	100	60	30	104	103	101	90	90
Franklin	49	131	124	127	122	122	20	95	118	114	116	76	97
Fremont	23	43	56	58	57	43	32	185	585	438	513	442	304
Greene	15	81	97	96	94	95	25	69	97	94	92	74	78
Grundy	34	105	153	164	168	165	67	78	162	169	169	149	106
Guthrie	59	233	332	319	328	319	93	227	321	313	314	301	257
Hamilton	11	109	132	148	159	149	83	58	147	148	148	113	107
Hancock	21	127	168	164	168	162	82	77	165	160	160	128	99
Harrison	14	137	191	191	188	185	91	81	189	181	186	168	116
Harrison	46	270	442	434	439	441	77	302	440	437	468	321	372
Henry	28	69	131	130	134	131	197	77	202	205	277	270	197
Howard	18	107	227	229	234	231	108	72	237	233	276	201	160
Humboldt	13	71	95	94	93	94	48	44	90	90	86	77	50
Iowa	54	156	251	246	249	247	46	179	247	244	248	215	170
Jackson	43	137	217	217	217	217	354	300	247	244	248	215	170
Jasper	21	57	64	64	65	63	30	30	63	63	61	61	30
Jefferson	179	672	887	884	878	845	844	487	789	778	773	678	477
Johnson	11	150	233	234	230	233	44	178	231	230	248	170	217
Jones	15	87	108	108	108	108	44	178	231	230	248	170	217
Keokuk	42	153	233	234	230	233	44	178	231	230	248	170	217
Kossuth	188	874	1,537	1,508	1,513	1,487	830	673	1,458	1,430	1,458	1,240	911
Lee	149	70	458	478	490	490	232	190	485	477	476	418	291
Linn	34	279	438	442	440	441	90	236	455	444	435	327	359
Louisiana	62	191	359	341	341	341	182	140	682	677	670	446	631
Lynn	26	333	506	499	510	498	508	508	1,305	1,302	1,364	1,280	1,600
Lucas	46	13	236	235	240	236	58	170	475	466	466	475	331
Lucas	42	242	318	318	315	319	176	135	475	466	466	475	331
Lyon	48	139	236	239	236	240	47	132	242	236	230	166	109
Madison	51	237	339	339	339	340	204	114	339	339	330	285	176
Manaska	78	43	480	487	482	486	427	139	605	606	603	538	348
Marion	22	43	677	774	763	784	597	170	756	751	744	537	561
Marshall	23	52	87	100	103	104	55	99	161	160	159	133	116
Mills	82	254	339	339	341	336	207	109	376	371	319	231	199
Mitchell	15	58	119	119	123	121	58	43	115	115	110	105	73
Monroe	36	238	395	395	408	393	93	231	394	391	387	338	395
Monroe	36	219	336	336	336	332	90	158	336	333	333	304	292
Montgomery	21	16	181	177	181	178	106	69	174	174	170	151	115
Muscataine	78	23	484	643	663	668	73	428	646	647	672	514	589
Oceola	151	7	259	251	251	252	50	179	255	254	249	169	230
Oceola	72	118	221	226	230	230	117	88	231	234	232	190	155
Page	27	4	190	232	228	229	126	70	227	223	221	172	145
Palo Alto	23	23	331	336	336	331	180	102	337	336	318	153	163
Plymouth	51	200	300	296	297	289	49	209	293	292	272	232	232
Pocahontas	34	179	284	280	280	281	104	110	227	227	223	195	158

OFFICIAL DEMOCRATIC PRIMARY VOTE

OFFICIAL CANVASS OF VOTES CAST AT PRIMARY ELECTION—CONTINUED

Counties	Governor		Lieut. Governor— Farley Sheldon	Secretary State— A. J. Anders	Auditor State— John W. Blake	Treasurer State— James V. Curran	Attorney General		Supt. Public Inst.— H. A. Mitchell	Clerk Supreme Court— Robert Van Boskirk	Reporter Sup. Court— George Harnagle	Railroad Commis- sioner	
	Stephen H. Bashor	Edwin G. Moon					Charles H. Amos	C. E. Walters				Walter H. Deway	Nixon P. Jones
Polk	188	59	734	700	698	672	430	228	683	664	669	559	563
Pottawattamie	144	106	1,045	961	1,026	1,032	236	763	1,036	1,026	1,014	736	863
Poweshiek	0	17	235	235	234	229	24	176	229	227	222	142	202
Ringgold	12	19	261	266	263	263	71	171	263	262	261	177	221
Sac	23	6	132	116	129	130	23	96	131	129	127	81	89
Scott	822	185	1,148	1,180	1,182	1,176	17	878	1,170	1,152	1,145	949	1,068
Shelby	52	77	351	482	489	491	51	369	488	486	480	345	419
Stout	26	43	217	307	301	301	72	162	308	303	300	206	254
Story	42	8	141	198	176	168	37	125	175	169	169	119	125
Tama	101	183	634	626	619	604	92	559	614	606	596	352	509
Taylor	13	22	321	333	336	339	35	285	324	320	314	225	233
Union	51	12	427	514	516	510	116	385	493	491	485	365	426
Van Buren	57	72	421	394	393	393	222	145	323	309	304	342	265
Wapello	283	757	1,507	1,435	1,488	1,454	300	951	1,472	1,432	1,422	1,068	1,067
Washington	19	52	323	379	379	379	900	59	375	359	355	331	322
Wayne	8	15	389	367	360	367	8	233	364	348	356	205	265
Webster	10	70	562	572	551	550	373	112	560	542	540	512	509
Winnebago	101	24	248	401	404	395	215	112	407	391	367	326	280
Winnesiek	7	8	38	41	40	39	12	24	39	38	35	26	30
Woodbury	200	48	489	498	504	482	122	311	492	490	490	360	400
Worth	76	97	433	449	462	454	247	149	443	466	467	413	310
Wright	7	3	42	41	42	41	16	17	42	38	43	33	34
Totals	9,547	2,796	47,531	46,724	47,202	46,826	19,517	24,433	49,676	45,878	46,447	36,799	33,759

OFFICIAL CANVASS OF VOTES CAST AT THE PRIMARY ELECTION HELD JUNE 7, 1910, FOR CANDIDATES FOR REPRESENTATIVES IN CONGRESS BY THE REPUBLICAN, DEMOCRATIC, PROHIBITION AND SOCIALIST PARTIES.

FIRST DISTRICT.

Counties	S. W. Brookhart, Rep.	Charles A. Kennedy, Rep.	James R. Gillis, Dem.	J. A. E. Fohard, Dem.
Des Moines	625	1,199	543	988
Henry	667	1,190	302	112
Jefferson	507	851	93	127
Lee	408	1,397	317	1,843
Louisa	909	1,018	141	86
Van Buren	537	1,001	113	247
Washington	1,055	776	219	151
Totals	4,406	7,405	1,627	3,554

Scattering--R., 3; D., 41.

SECOND DISTRICT.

Counties	Charles Grilk, Rep.	J. A. De Armand, Dem.	I. S. Pepper, Dem.	George C. Cook, Soc.
Clinton	1,159	808	1,111	
Iowa	611	340	219	
Jackson	732	298	472	8
Johnson	706	682	914	1
Muscatine	1,164	73	617	17
Scott	1,302	1,109	131	38
Totals	5,704	3,845	3,494	65

Scattering--R., 15; D., 1.

THIRD DISTRICT.

Counties	Charles E. Pickett, Rep.	John D. Dentson, Jr., Dem.	James C. Murtagh, Dem.
Black Hawk	1,517	95	239
Bremer	586	219	446
Buchanan	837	28	99
Butler	1,534	31	68
Delaware	1,304	107	66
Dubuque	808	2,611	526
Franklin	1,606	54	47
Hardin	1,898	79	70
Wright	1,650	77	32
Totals	11,738	3,391	1,667

Scattering--R., 9; D., 3.

OFFICIAL VOTE ON CONGRESSMEN

FOURTH DISTRICT.

Counties	Gilbert N. Haugen, Rep.	D. D. Murphy, Dem.
Allamakee	969	257
Cerro Gordo	1,960	108
Chickasaw	571	814
Clayton	1,147	1,154
Fayette	1,424	380
Floyd	1,496	101
Howard	506	218
Mitchell	1,148	95
Winnebiek	1,584	502
Worth	1,122	39
Totals	11,927	3,708

Scattering—R., 37; D., 7.

FIFTH DISTRICT.

Counties	James W. Good, Rep.	S. C. Huber, Dem.	Frank Sweat-inger, Pro.	Malcolm Smith, Pro.
Benton	1,517	326		
Cedar	1,015	373		2
Grundy	787	161		
Jones	654	448		
Linn	3,054	478		6
Marshall	2,561	162	17	1
Tama	1,318	603		
Totals	10,901	2,641	17	8

Scattering—R., 12; D., 1; P., 6.

SIXTH DISTRICT.

Counties	N. E. Kendall, Rep.	Daniel W. Hamilton, Dem.	W. C. Minnick, Soc.	F. M. Barrett, Pro.	F. M. Bassett, Pro.
Davis	573	966	3		
Jasper	1,377	927	9		
Keokuk	1,066	739	7		5
Mahaska	1,852	608	13	31	
Monroe	2,059	406	142		
Poweshiek	1,721	252			
Wapello	1,958	1,509	59		
Totals	10,836	5,406	233	31	5

Scattering—R., 25; D., 1; Pro., 6.

OFFICIAL VOTE ON CONGRESSMEN

563

SEVENTH DISTRICT.

Counties	John A. T. Hull, Rep.	S. F. Prouty, Rep.	John P. O'Malley, Dem.	Clint L. Price, Dem.	William L. Wilson, Sec.
Dallas	1,235	1,511	279	99	
Madison	833	899	166	199	1
Marion	697	1,055	259	454	33
Polk	5,873	7,240	388	299	33
Story	1,075	2,143	94	69	6
Warren	1,142	1,375	47	388	
Totals	10,945	14,122	1,223	1,463	124

Scattering—D., 2; P., 14.

EIGHTH DISTRICT.

Counties	John H. Darrab, Rep.	H. M. Towner, Rep.	John H. Booth, Dem.	E. J. Sankey, Dem.	Frank O. Stuart, Dem.
Adams	424	725	213	56	210
Appanoose	1,072	964	340	42	171
Clarke	469	793	76	94	147
Decatur	454	872	29	337	39
Fremont	229	390	164	72	332
Lucas	1,034	410	59	13	293
Page	1,272	1,001	50	23	141
Ringgold	879	709	70	57	115
Taylor	909	1,033	100	82	138
Union	613	851	104	66	270
Wayne	356	629	215	94	189
Totals	7,499	8,379	1,418	933	1,895

Scattering—D., 1; P. 6.

NINTH DISTRICT.

Counties	H. W. Byers, Rep.	Walter I. Smith, Rep.	W. F. Cleveland, Dem.	Henry B. Holman, Dem.
Adair	697	990	240	189
Audubon	548	452	152	32
Cass	1,103	1,343	193	67
Guthrie	978	901	104	186
Harrison	800	1,050	295	109
Mills	302	796	269	98
Montgomery	943	972	118	30
Pottawattamie	1,732	2,339	732	237
Shelby	1,009	331	470	40
Totals	8,138	9,743	2,606	990

Scattering—D., 2.

OFFICIAL VOTE ON CONGRESSMEN

TENTH DISTRICT.

Counties	Lewis H. Mayne, Rep.	Frank P. Woods, Rep.	Scattering, Dem.	Scattering, Pro.
Boone	352	1,031	20	2
Calhoun	349	1,121	6	2
Carroll	136	717	15	1
Crawford	226	701	54	
Emmet	257	880	4	
Greene	327	1,164	13	
Hamilton	333	1,965		
Hancock	303	1,156	8	1
Humboldt	127	1,039	13	
Kossuth	364	1,512	22	
Palo Alto	493	634	5	
Pocahontas	213	824	62	
Webster	323	1,723	5	
Winnebago	316	1,432		1
Totals	4,240	16,591	227	7

Scattering—R., 2.

ELEVENTH DISTRICT.

Counties	Elbert H. Hubbard, Rep.	W. C. Whiting, Dem.	Scattering, Dem.
Buena Vista	1,461		16
Cherokee	1,018	2	9
Clay	1,301	2	13
Dickinson	919	16	
Ida	530	27	4
Lyon	524		2
Monona	890	66	10
O'Brien	1,194	7	8
Osceola	351	14	3
Plymouth	601	4	5
Sac	1,546	2	
Sioux	1,216	1	9
Woodbury	2,321	23	20
Totals	14,822	164	99

Scattering—R., 15.

OFFICIAL CANVASS OF VOTES CAST AT THE PRIMARY ELECTION HELD JUNE 7, 1910, FOR CANDIDATES FOR STATE SENATORS IN THE GENERAL ASSEMBLY BY THE REPUBLICAN, DEMOCRATIC, PROHIBITION AND SOCIALIST PARTIES.

FIRST DISTRICT.

County	Joseph Carver, Rep.	E. P. McManus, Dem.
Lee	1,377	2,151
Scattering—R., 7; D., 1.		

SEVENTH DISTRICT.

Counties	Levi Baker, Rep.	J. J. Dunne- gan, Dem.	James Davison, Pro.
Fremont	570	543	
Page	1,943	227	1
Totals	2,513	770	1
Scattering—R., 2.			

NINTH DISTRICT.

County	La Monte Cowles, Rep.	Fred N. Smith, Dem.	John Wem- ming, Soc.
Des Moines	1,434	1,461	3
Scattering—R., 2; D., 1.			

TENTH DISTRICT.

Counties	S. W. Neal, Rep.	Owen A. Gar- retson, Dem.	Harvey Robin- son, Pro.
Henry	1,322	305	3
Washington	1,593	349	14
Totals	2,921	654	17
Scattering—R., 8; D., 3.			

OFFICIAL VOTE ON STATE SENATORS

TWELFTH DISTRICT.

Counties	Henry W. Spanning, Rep.	J. J. Terrell, Rep.	J. P. Talley, Dem.	J. J. Mullen, Pro.
Keokuk	496	603	677	3
Poweshiek	1,500	554	213	
Totals	1,996	1,157	890	2

Scattering--P., 1.

THIRTEENTH DISTRICT.

County	Chester W. Whitmore, Rep.	L. H. Youngs, Rep.	C. A. Henry, Dem.	John F. Webster, Dem.	James Mc-Gabey, Soc.
Wapello	1,143	804	538	390	38

EIGHTEENTH DISTRICT.

Counties	C. R. Benedict, Rep.	Thomas H. Smith, Rep.	C. F. Swift, Dem.
Cass	840	1,208	244
Shelby	543	711	320
Totals	1,383	1,919	764

TWENTIETH DISTRICT.

Counties	R. S. Johnston, Rep.	A. M. Garrett, Dem.	Frank J. Coleman, Soc.
Louisa	1,467	116	
Muscatine	1,333	75	15
Totals	2,706	191	15

Scattering, D., 2.

TWENTY-FIRST DISTRICT.

County	F. D. Letts, Rep.	August A. Balluff, Dem.	Michael T. Kennedy, Soc
Scott	1,211	1,185	40
Scattering--R., 5; D., 3.			

TWENTY-SECOND DISTRICT.

County	Charles W. Beeby, Rep.	John L. Wilson, Dem.
Clinton	80	1,957
Scattering--R., 10.		

TWENTY-NINTH DISTRICT.

County	W. R. Cooper, Rep.	Ed. P. Malm- berg, Rep.	D. K. Moberly, Dem.
Jasper	1,057	1,168	951

THIRTIETH DISTRICT.

County	L. J. Kasson, Rep.	Edw. A. Lingen- felter, Rep.	Chas. L. Fow- ell, Rep.	John B. Sulik- van, Rep.	Hubert Utter- back, Dem.	D. J. Bunce, Pro.	G. R. ones, Soc.
Polk	2,361	1,451	1,807	5,825	504	50	78
Scattering--D , 1.							

OFFICIAL VOTE ON STATE SENATORS

THIRTY-FOURTH DISTRICT.

Counties	George A. Kellogg, Rep.	Carl F. Kuehale, Rep.	E. L. Crow, Dem.
Crawford	164	798	883
Harrison	1,032	676	419
Monona	406	804	399
Totals	1,605	2,078	1,701

Scattering—R., 2; D., 4.

THIRTY-FIFTH DISTRICT.

County	Joseph H. Trieb, Rep.	A. F. Frudden, Dem.	N. J. Schrup, Dem.	L. A. Miller, Soc.
Dubuque	756	1,271	2,188	67

Scattering—R., 3.

THIRTY-SEVENTH DISTRICT.

Counties	D. C. Chase, Rep.	Charles F. Peterson, Rep.	Scattering, Dem.	S. D. Kennedy, Pro.
Hamilton	1,708	564		
Hardin	1,259	924	6	
Wright	605	1,231	1	2
Totals	3,577	2,719	7	2

Scattering—P., 2.

THIRTY-EIGHTH DISTRICT.

Counties	William H. Merner, Rep.	H. Jacob Pfeiffer, Rep.	Sherman W. De Wolf, Dem.
Black Hawk	794	964	376
Grundy	338	496	177
Totals	1,132	1,462	553

Scattering—D., 1.

FORTY-SECOND DISTRICT.

Counties	P. M. Jewell, Rep.	Ben E. Jewell, Dem.
Howard	494	211
Winneshiek	1,566	608
Totals	2,060	719

Scattering—R., 16; D., 7.

FORTY-FOURTH DISTRICT.

Counties	Loren W. Inman, Rep.	Frederick Schaub, Rep.	W. G. Shaffer, Rep.	John G. Legel, Dem.
Chickasaw	106	152	432	55
Floyd	324	719	359	28
Totals	699	872	831	81

Scattering—R., 1; D., 21.

OFFICIAL VOTE ON STATE SENATORS

FORTY-FIFTH DISTRICT.

Counties	A. L. Ames, Rep.	Scattering, Dem.
Benton	1,448	74
Tama	1,245	12
Totals	2,693	86

FORTY-EIGHTH DISTRICT.

Counties	Joseph Mattes, Rep.	Peter Stephany, Dem.
Carroll	638	17
Greene	1,313	14
Sac	1,555	28
Totals	3,554	59

Scattering—R., 1; D., 27.

FIFTIETH DISTRICT.

Counties	Joseph H. Allen, Rep.	F. K. Hawley, Dem.
Buena Vista	1,216	
Humboldt	1,076	
Pocahontas	939	
Totals	3,230	

Scattering—R., 2; D., 26.

OFFICIAL CANVASS OF VOTES CAST AT THE PRIMARY ELECTION HELD JUNE 7, 1910, FOR CANDIDATES FOR REPRESENTATIVE IN THE GENERAL ASSEMBLY BY THE REPUBLICAN, DEMOCRATIC, PROHIBITION AND SOCIALIST PARTIES.

District	Counties and Candidates	Votes	District	Counties and Candidates	Votes
29	Adair— S. B. Gwin, R.----- Emmett S. Harden, R.----- George W. Van Camp, R.----- J. G. Powers, D.----- E. J. Sidey, D.----- E. B. Wakefield, D.-----	397 479 755 79 279 102	73	Butler— John A. Cousins, R.----- Scattering, R.----- C. N. Williams, D.----- Scattering, D.-----	1,360 4 11 10
13	Adams— S. B. Fackler, R.----- Edgar H. Smith, R.----- Scattering, R.----- George C. Calkins, D.----- F. M. Linn, D.-----	545 548 2 317 204	61	Calhoun— John W. Jacobs, R.----- Eli Doss, D.----- A. J. Warren, F.-----	1,491 1 18
90	Allamakee— E. H. Fourt, R.----- Scattering, R.----- W. C. Earle, D.----- Scattering, D.-----	952 13 248 2	55	Carroll— Wm. Trowbridge, R.----- R. Odendahl, D.----- Scattering, D.-----	760 1,335 4
4	Appanoose— W. T. Daniels, R.----- H. P. Richardson, R.----- L. E. Evans, D.----- Jonas Gott, S.-----	1,175 759 530 50	30	Cass— A. W. Baird, R.----- William Cool, R.----- D. P. Hogan, R.----- Scattering, R.----- Martin H. Funk, D.----- Scattering, D.-----	319 900 1,021 2 237 1
34	Audubon— John C. Bonwell, R.----- O. H. Jacobson, R.----- M. T. Foley, D.-----	430 524 193	44	Cedar— J. W. Reeder, R.----- Sherman Yates, R.----- F. L. Milton, D.----- Scattering, D.-----	659 495 370 1
49	Benton— F. H. Henry, R.----- Scattering, R.----- H. C. White, D.----- Scattering, D.-----	1,413 2 33 29	87	Cerro Gordo— Richard W. Kabrick, R.----- Arthur Pickford, R.----- J. E. B. Markley, D.----- Scattering, D.-----	506 1,381 16 4
66	Black Hawk— Henry W. Grout, R.----- John D. Liffing, D.-----	1,377 330	79	Cherokee— W. P. Dawson, R.----- Guy M. Gillette, D.----- Scattering, D.-----	1,009 12 13
53	Boone— W. W. Goodykoontz, R.----- Scattering, R.----- S. J. Wheeler, D.----- Scattering, D.----- J. F. Mudd, P.----- Z. T. Mudd, P.----- Ernest Hart, S.-----	1,852 2 188 1 8 3 1	89	Chickasaw— F. A. O'Connor, D.----- Scattering, D.----- Scattering, R.-----	793 2 10
72	Bremer— Charles W. Miller, D.----- Scattering, R.-----	752 40	15	Clarke— L. E. Crist, R.----- Scattering, R.----- Charles T. Ayres, D.-----	1,042 2 332
87	Buchanan— Charles E. Purdy, R.----- B. F. Stoddard, R.----- L. F. Springer, D.----- Scattering, D.-----	481 439 206 4	83	Clay— B. F. Felt, Jr., R.----- William H. Webb, R.----- Scattering, R.----- H. S. Jones, D.----- Scattering, D.-----	957 693 1 80 21
74	Buena Vista— Edward H. Cunningham, R.----- Scattering, R.----- Ed. Daniels, Jr., D.----- Scattering, D.-----	1,460 1 123 7	70	Clayton— L. L. Renshaw, R.----- Frank Gilbert, D.-----	1,133 1,080
			43	Clinton— Henry C. Joehnk, R.----- B. S. McCord, R.----- J. W. Dunlap, D.----- William J. Greene, D.----- W. J. Wabrass, D.-----	999 883 1,215 1,312 608

OFFICIAL VOTE ON STATE REPRESENTATIVES—CONTINUED

District	Counties and Candidates	Votes	District	Counties and Candidates	Votes
56	Crawford— George H. Baker, R..... Charles H. White, R..... Edward Downey, D..... Scattering, D.....	355 556 892 2	74	Franklin— Nathaniel W. Beebe, R..... A. Meyer, D.....	1,860 118
38	Dallas— Henry Brady, R..... A. J. Lyon, R..... W. A. Cook, D.....	1,400 1,038 284	10	Fremont— F. P. Spencer, R..... Alphonso V. Penn, D.....	568 522
9	Davis— N. S. Johnson, R..... Scattering, R..... I. T. Dabney, D..... Scattering, D.....	611 3 907 5	54	Greene— Paul E. Stillman, R..... Scattering, R..... John Wilson, D..... Scattering, D.....	1,352 11 8 2
6	Decatur— S. H. Amos, R..... I. A. Smith, R..... Scattering, R..... Heman C. Smith, D.....	603 677 1 442	65	Grundy— R. M. Finlayson, R..... Scattering, R..... W. Wumkes, D.....	763 1 171
68	Delaware— Eli C. Perkins, R..... M. S. Van Auken, D.....	1,258 189	35	Guthrie— Henry K. Dewey, R..... Jasper W. Morris, D.....	1,559 293
21	Des Moines— Robert Eland, R..... Jonah Smith R..... Scattering, R..... Henry Ritter, D..... S. H. Sater, D..... J. H. Scott, D..... C. J. Bloomberg, S..... William Holt, S..... Scattering, S.....	249 1,447 6 1,262 749 565 9 9 2	63	Hamilton— Levi Cottingham, R..... Frank J. Lund, R..... N. L. Rood, D.....	1,009 1,455 184
97	Dickinson— J. L. Bascom, R..... E. L. Brownell, D..... Scattering, D.....	967 77 1	86	Hancock— A. C. Ripley, R..... Scattering, R..... H. M. Hoag, D.....	1,437 2 152
69	Dubuque— James H. Lasher, R..... John E. Strobel, R..... Scattering, R..... M. F. McCullough, D..... Simon Miller, D..... Henry C. Tegeler, D..... Scattering, D..... Peter Hay, S..... Alex McAleece, S.....	609 788 2 2,062 1,840 1,512 2 65 61	64	Hardin— Herbert A. Huff, R..... Albert F. Styles, R..... Herbert A. Huff, D..... Scattering, D..... John N. Jones, P.....	1,370 1,021 5 4 1
96	Emmet— E. B. Hartung, R..... Scattering, R..... C. B. Murtagh, D.....	976 12 28	82	Harrison— G. W. Atkins, R..... L. H. Raymond, D..... Scattering, D.....	1,577 402 4
71	Fayette— Wm. Larrabee, Jr., R..... Scattering, R..... Carl Evans, D..... E. B. Day, P.....	1,458 3 396 1	20	Henry— Enoch Beery, R..... John Gladd, R..... Elmer F. Leach, D..... Scattering, D.....	796 784 309 1
88	Floyd— J. E. Bruce, R..... Scattering R..... Julius Heft, D..... Scattering, D.....	1,884 9 21 4	92	Howard— C. L. Terry, R..... Scattering, R..... Hermann Kull, D..... Scattering, D.....	31 15 223 1
			76	Humboldt— Col. Halgrims, R..... F. J. Weir, R..... L. W. Housel, D.....	611 563 90
			59	Ida— Ed. H. Campbell, R..... William C. Farquhar, R..... Scattering, R..... Robinson Baxter, D..... Scattering, D.....	406 259 2 212 1

OFFICIAL VOTE ON STATE REPRESENTATIVES--CONTINUED

District	Counties and Candidates	Votes	District	Counties and Candidates	Votes
40	Iowa— George W. Tilton, R..... Scattering, R..... W. G. Fletcher, D..... Scattering, D.....	655 2 578 1	16	Lucas— Enos A. Anderson, R..... Clark W. Huntley, R..... Robert D. Piper, R..... Saunders Bailey, D..... W. S. Stewart, D..... John Q. Werts, D..... Enos A. Anderson, P.....	479 633 194 84 83 194 1
46	Jackson— William M. Stephens, R..... Scattering, R..... James W. Ellis, D..... Z. M. Holcolm, S.....	768 2 731 1	99	Lyon— H. S. Boomgaarden, R..... Scattering, R..... Olaf Olson, D.....	877 3 226
38	Jasper— Herbert K. Skinner, R..... Scattering, R..... J. E. Craven, D..... B. M. Squires, D..... W. T. Walcott, D..... Scattering, D.....	1,877 4 306 434 224 1	28	Madison— E. R. Zeller, R..... Scattering, R..... Elmer Orris, D.....	1,376 3 333
19	Jefferson— Charles J. Fulton, R..... Scattering, R..... G. D. McGaw, D..... Scattering, D..... W. C. Hunt, P.....	1,026 2 21 13 7	25	Mahaska— W. I. Beans, R..... E. E. Mitchell, R..... Scattering, R..... James R. Jarrard, D..... Clark Terrell, P.....	863 563 1 565 59
41	Johnson— G. W. Koontz, D..... Scattering, R.....	1,570 37	20	Marion— H. Rhynsburger, R..... Scattering, R..... George W. Crozier, D..... Lewis Paulding, S.....	1,169 1 697 12
47	Jones— John A. White, R..... Scattering, R..... W. M. Byerly D..... Scattering, D.....	694 1 617 1	51	Marshall— Harold C. Lounsberry, R..... G. F. Stansberry, R..... Peter Louks, D..... Gustaavus A. Smith, D..... F. T. Molloy, P..... Myron F. Wiltse, S.....	1,769 1,347 89 76 77 14
24	Keokuk— D. M. Patterson, R..... J. M. Morrissey, D..... Pleasant Hoskins, P.....	1,075 659 19	11	Mills— Joseph D. Robbins, R..... Scattering, R..... F. J. Wallace, D..... Scattering, D.....	914 5 325 3
85	Kossuth— L. J. Dickinson, R..... C. B. Hutchins, R..... Scattering, R..... James H. Sheridan, D..... Scattering, D.....	823 1,134 2 26 54	98	Mitchell— Karl J. Johnson, R..... Scattering, R..... D. D. Murphy, D..... Scattering, R.....	1,260 8 4 3
1	Lee— George W. Green, R..... Gilbert Lee, R..... Scattering, R..... J. M. C. Hamilton, D..... F. H. Krebill, D..... Henry H. Reitz, D..... I. N. Snook, D.....	1,162 1,171 1 1,335 913 876 645	57	Monona— J. A. Prichard, R..... John Sundberg, R..... Scattering, R..... Wm. M. Rowles, D.....	646 437 1 393
48	Linn— J. W. Bowman, R..... Ernest R. Moore, R..... Gustavus North, R..... Scattering, D.....	2,067 2,169 1,164 20	17	Monroe— Thomas Hickenlooper, R..... W. T. Gardner, D..... James Baxter, S.....	2,040 384 149
29	Louisa— Charles Blanchard, R..... James M. Brockway, R..... Thomas Newell, D.....	850 881 259	12	Montgomery— C. E. DeWitt, R..... Scattering, R..... Gordon Hayes D.....	1,444 14 154

OFFICIAL VOTE ON STATE REPRESENTATIVES—CONTINUED

District	Counties and Candidates	Votes	District	Counties and Candidates	Votes
82	Muscataine— J. M. Kemble, R..... Scattering, R..... Ben H. Black, D..... Oliver C. Wilson, S.....	1,217 1 678 16	69	Sac— W. J. Dixon, R..... John Dinges, D..... J. D. Collins, P.....	1,602 1 1
88	O'Brien— George W. Schee, R..... A. J. Schaap, D..... Scattering, D.....	1,185 221 14	43	Scott— H. W. Bruhn, R..... James N. Coleman, R..... Scattering, R..... Henry H. Boettger, D..... Thomas W. Griggs, D..... Scattering, D..... Emil Griebel, S..... W. E. McIntosh, S.....	1,104 1,024 2 1,158 1,052 4 38 37
98	Osceola— Mahlon Harvey, R..... Scattering, R..... L. W. Dopp, D..... Scattering, D.....	362 7 210 2	33	Shelby— Frank D. Nelson, R..... Scattering, R..... Charles Escher, Jr., D..... Scattering, D.....	1,122 2 502 1
9	Page— A. F. Galloway, R..... William F. Stipe, R..... R. H. Thorpe, R..... Scattering, R..... Thomas W. Keenan, D..... W. P. Morrison, P.....	1,056 1,065 367 1 238 2	81	Stour— Gerrit Klay, R..... Scattering, R..... Scattering, D.....	1,251 8 5
84	Palo Alto— Charles Duhigg, R..... D. E. Kulp, R..... G. Baldwin, D.....	473 689 301	52	Story— W. P. George, R..... Michael S. Helland, R..... Scattering, D..... Lars J. Skromme, P.....	1,222 1,526 5 43
80	Plymouth— Henry N. Newell, R..... William H. Dent, D..... Scattering, D.....	641 328 5	50	Tama— G. W. Conant, R..... Scattering, R..... W. N. Townsend, D..... J. D. Vannoy, P..... Frank Swearingen, P.....	1,222 6 643 15 5
77	Pocahontas— John A. Crummer, R..... Scattering, R..... Charles F. Linnan, D..... Scattering, D.....	882 16 216 1	8	Taylor— M. L. Burt, R..... John J. Clark, R..... James Edmunds, R..... G. E. Patton, D..... John J. Clark, P.....	591 521 569 334 1
37	Polk— L. H. DeFord, R..... W. S. Fraley, R..... O. S. Franklin, R..... R. E. Morris, R..... F. S. Shankland, R..... J. H. Toulouse, R..... C. N. O. Leir, D..... H. J. Rowe, D..... J. K. Barnes, P..... W. E. F. Randolph, P..... J. J. Jacobsen, S..... Andy Swanson, S.....	3,772 5,022 3,222 1,723 4,615 1,128 504 559 46 49 67 68	14	Union— George A. Ide, R..... Scattering, R..... F. J. Taylor, D..... George W. Kelley, P.....	1,268 1 438 1
31	Pottawattamie— George W. Adams, R..... L. Sheets, R..... I. D. Shuttleworth, R..... John T. Hazen, D..... Al A. Lenocker, D.....	2,159 1,920 2,264 379 851	2	Van Buren— R. P. Bell, R..... W. H. Jones, R..... Fred R. White, R..... J. W. Young, R..... S. H. Bauman, D.....	401 290 472 389 396
39	Poweshiek— Harold L. Beyer, R..... Ralph Sherman, R..... John S. Beeler, D..... Scattering, D.....	634 1,234 10 13	18	Wapello— Frank Shane, R..... James W. Reed, D..... Geo. W. Morrill, S.....	1,837 1,356 67
7	Ringgold— Samuel Bailey, R..... William B. Buck, R..... Grant Stahl, R..... J. A. Stephenson, D.....	560 715 310 260	27	Warren— Alva U. Lang, R..... George W. Speer, R..... R. M. Van Patten, R..... N. D. Gordon, D..... Walter H. Bemser, P.....	731 844 707 331 1

OFFICIAL VOTE ON STATE REPRESENTATIVES

575

OFFICIAL VOTE ON STATE REPRESENTATIVES—CONTINUED

District	Counties and Candidates	Votes	District	Counties and Candidates	Votes
23	Washington— S. M. McCleery, R.....	1,545	91	Winneshiek— L. M. Enger, R.....	1,340
	Scattering, R.....	4		O. L. Wennes, R.....	481
	M. W. Truxaw, D.....	365		L. T. Fosse, D.....	501
	Scattering, D.....	1	93	Woodbury—	
	D. F. Macon, P.....	14		W. L. Harding, R.....	1,816
5	Wayne—			George E. Ward, R.....	1,743
	John Caldwell, R.....	283		D. G. Whitney, R.....	2,402
	Francis R. Fry, R.....	686		Scattering D.....	18
	M. H. Wilson, D.....	565	94	Worth—	
	Scattering, D.....	2		Ed Collin, R.....	636
	J. H. Perry, P.....	2		H. E. Gray, R.....	501
	B. Thatcher, P.....	2		Scattering, R.....	2
62	Webster—			James Seater, D.....	42
	John W. Campbell, R.....	1,943	75	Wright—	
	C. F. Duncombe, D.....	378		W. C. Brown, R.....	1,634
95	Winnebago—			Scattering, R.....	3
	Oliver Gorden, R.....	367		John L. Brown D.....	11
	Thomas A. Kingland, R.....	718		W. C. Cole, P.....	1
	Frank W. Russell, R.....	837			
	Edward G. McGreevey, D.....	36			

BIOGRAPHIES OF STATE OFFICERS

BERYL F. CARROLL,

The twentieth Governor of Iowa, is the first native-born Iowan to hold that office. He was born on a farm in Davis county, March 15, 1860, where his parents had located in 1854, having removed to Iowa from Ohio in 1853. The present Governor is the twelfth of a family of thirteen children, eight of whom are living.

He attended country school in the White Elm district, Davis county, and later attended college at Bloomfield. In 1884 he graduated from the Missouri State Normal at Kirksville, Missouri, after which he taught for five years in the graded schools of Missouri.

Governor Carroll was married to Miss Jennie Dodson, June 15, 1886. Their family consists of two sons.

The Governor located at Bloomfield, his present home, in 1889, and for two years was engaged in business with his brother. In 1891 he became editor of the *Davis County Republican*, which paper he continued to publish until the fall of 1902. He was district elector for the sixth congressional district of Iowa in the electoral college of 1892, and in 1895 was elected State Senator from the Third Senatorial district, composed of the counties of Appanoose and Davis. As State Senator he served as a Republican member in the Twenty-sixth, the extra session of the Twenty-sixth and the Twenty-seventh General Assemblies.

In 1902 he received the Republican nomination for Auditor of State and was elected at the November election following. Held that office three terms.

At the June primary, 1908, he received the Republican nomination for Governor of Iowa, and was elected at the following November election. He was renominated at the June primary in 1910, and re-elected at the following general election.

A Republican in politics.

GEORGE W. CLARKE,

Lieutenant-Governor, was born in Shelby county, Indiana, October 24, 1852. His parents moved to Davis county, Iowa, in 1856, and there he lived and worked on a farm until manhood. He taught school twelve months in Davis county and graduated from Oskaloosa College in 1877 and from the law department of the State University in 1878. He was married in 1878 and began the practice of law in Adel, Dallas county, Iowa, and has continued the practice there ever since. He was a member of the House of Representatives in the Twenty-eighth, Twenty-ninth, Thirtieth and Thirty-first General Assemblies and was speaker in the Thirtieth and Thirty-first General Assemblies. Was elected Lieutenant-Governor in 1908 and re-elected in 1910.

A Republican in politics.

WILLIAM C. HAYWARD,

Secretary of State, was born in Cattaraugus county, New York, November 22, 1847, of American parents with English and Scotch-Irish ancestry. He moved with his father's family to Dakota county, Minnesota, in the spring of 1861; moved to Hancock county, Iowa, in 1864; thence to Winnebago county in 1867. He worked on a farm, attended district school, clerked in

a store, taught two or three terms of school, and at the age of twenty-one entered the first class at the opening of the State College of Agriculture and Mechanic Arts at Ames, remaining in college until the middle of his junior year. He then returned to Winnebago county, was elected County Surveyor, and became half owner of *The Winnebago Press* (now *Summit*). In 1873 he sold out to his partner and moved to Garner, Hancock county, where he bought *The Hancock Signal* and was appointed postmaster, which position he held for about eleven years, when he sold his newspaper and resigned as postmaster. Soon after he helped to organize and became cashier of the City Bank of Garner, afterwards merged with the Hancock County Bank into the First National.

Mr. Hayward helped organize and was one of the officers of the company that built the so-called "Slippery Elm" Railway from below Eldora, via that city and Iowa Falls to Aiden. He became associated with William Finch, under the firm name of Finch & Hayward, in the grain, coal and stock business, operating a line of twenty-five stations in Iowa, Minnesota and South Dakota. The firm moved headquarters from Garner to Davenport, Scott county, in 1886, and Mr. Hayward became a resident of Davenport at that time and has made his home there ever since.

He helped to organize the Union Savings Bank of Davenport and was its president for some years. He also served as president of the Davenport National Bank.

He was a member of the Davenport school board for nine years. He was elected to the State Senate in 1897 and re-elected in 1901, serving during the Twenty-seventh, Twenty-eighth, Twenty-ninth, Thirtieth and Thirty-first General Assemblies. He was elected Secretary of State in 1906; re-elected in 1908 and 1910.

He has always been a Republican.

JOHN L. BLEAKLY,

Auditor of State, was born in the county Fermanagh, Ireland, February 17, 1857. Removed with his parents to Rock Island county, Illinois, in October, 1863, and to Linn county, Iowa, in March, 1872. His education was acquired in the public schools of Illinois and Iowa and the Cedar Rapids Business College. Taught for several years in the schools of Linn county, Iowa, and in 1882 removed to Ida Grove, Iowa, where he entered as bookkeeper the banking house of Baxter & Rule. Occupied this position for three years, and at the end of that time he entered the mercantile business in Ida Grove and continued thus engaged until the year 1900, when, on account of ill health, he was forced to retire from active business. In 1903 he was elected State Senator for the Forty-sixth District and served in the Thirtieth, Thirty-first and Thirty-second General Assemblies. He was elected Auditor of State November 3, 1908 and re-elected in 1910.

A Republican in politics.

WILLISON W. MORROW,

Treasurer of State, was born in Guernsey county, Ohio, January 4, 1850, his parents being natives of Pennsylvania. His early life was passed in the place of his birth. He removed with his father's family in August, 1864, to Iowa, locating near Afton, in Union county. The land upon which the family settled in 1864 is a part of the farm now owned by Mr. Morrow. He was educated in the public schools of Afton, graduating from the high school. Was married in December, 1870, to Miss M. E. Roberts, but has no children living. Although Mr. Morrow has always taken an active interest in public affairs, he has held but few offices. He represented Union county in the Twenty-third and Twenty-fourth General Assemblies, and was a member of the board of directors of the State Fair Association for eight years, serving one year as vice-president, and for four years of the Association's most prosperous period was president of the board.

Mr. Morrow has devoted his time and energies exclusively to farming and stock raising. He owns and personally manages a finely improved and highly cultivated farm of seven hundred and sixty acres, located about one mile from the city of Afton, in Union county. His residence is in the city of Afton. He was elected Treasurer of State in 1906; re-elected in 1908 and 1910. He is a Republican in politics.

GEORGE COSSON,

Attorney General, was born of American parentage in LaCledde county, Missouri, January 21, 1876. Worked as operator and station agent on the Milwaukee railroad from the time he was sixteen years of age until he became twenty. Attended the public schools at Manning, the Normal School at Valpariso, Indiana, and State University of Iowa. Was graduated from the law department of the State University of Iowa in June, 1898. In July of that year he located for the practice of law at Audubon, and became the senior member of Cosson & Ross. Elected County Attorney of Audubon county in 1904, serving one term. In June, 1907, became special counsel of Iowa under Attorney General H. W. Byers. Elected Senator at the general election held November 3, 1908, from the Seventeenth Senatorial District, composed of the counties of Audubon, Dallas and Guthrie.

Nominated for attorney general at the primary election held June 7, 1910, in a contest with Guy A. Feely and Wm. T. Chantland; resigned position of senator after his nomination for attorney general. Was married in December 1904, to Miss Jennie F. Riggs, and has two children. A Republican in politics.

ALBERT M. DEYOE,

Superintendent of Public Instruction, was born on a farm near Dodgeville, Iowa county, Wisconsin, November 16, 1862; moved with his parents to a farm near Mason City, Cerro Gordo county, Iowa, in 1870. His father is a native of New York and his mother was born in England.

Mr. Deyoe was educated in the rural schools, the Mason City High School and the State University of Iowa. He graduated from the University in 1887 and holds two degrees, B. S. and A. M., from this institution.

Besides experience as a rural school teacher, he served one year as principal at Rock Falls, four years as principal at Garner, nine years as superintendent of schools at Britt, and nine years as county superintendent of schools for Hancock county. He was elected to the office of Superintendent of Public Instruction at the general election, November 8, 1910. A Republican in politics.

JOHN COLLINS SHERWIN,

Judge of the Supreme Court, was born at Berlin, Erie county, Ohio, February 6, 1851. He came with his parents to LaCrosse, Wisconsin, in the fall of the same year. His boyhood days were spent at LaCrosse and he received his education in the common school and later attended Ripon and Beloit Colleges. He graduated in law at Madison, Wisconsin, in June, 1875, and moved to Mason City, Iowa, in 1876, where he has resided ever since.

He was District Attorney for the Twelfth Judicial District in 1885 and 1886 and District Judge for the same district from September, 1888, to January 1, 1900. He was elected Judge of the Supreme Court in 1899 and assumed the duties of the office January 1, 1900. He was re-elected in November, 1906.

Judge Sherwin is a Republican in politics.

EMILIN McCLAIN,

Judge of the Supreme Court, was born November 26, 1851, in Salem, Ohio, and was brought by his parents to Tipton, in this state, in 1855. His father who had been owner and principal of an academy in Ohio, came to Cedar

county, Iowa, with the intention of farming, but taught school in Tipton for one year and at Rochester for another year, after which he opened a farm in the same county, which was the family home until removal to Wilton in 1864. In 1866 the family removed to Iowa City, where the father became the owner of the Commercial College and established an academy and the son entered the University, graduating in 1871 with the degree of Ph. B., and completing his law course in the same institution in 1873, from which he also in 1891 received the degree of Doctor of Laws. Mr. McClain practiced law in Des Moines from 1873 to 1881, first in the office of Gatch, Wright & Runnells and afterwards Wright, Gatch & Wright, and subsequently in partnership with George F. McClellan, and later with Charles A. Finkbine. During this time he was clerk of the Committee on Claims of the United States Senate from 1875 to 1877. While residing in Des Moines he also prepared McClain's Annotated Statutes of Iowa, which was published in 1880. He removed to Iowa City in 1881 to become professor in the law department of the State University, and continued in such position until 1901, being vice-chancellor from 1887 to 1890 and chancellor from 1890 to 1891. While connected with the law school he prepared a digest in two volumes of the Iowa reports, published in 1887 (of which a new edition in four volumes bringing it down to the present has recently been published), and a new edition of the Annotated Statutes of Iowa, under the title "McClain's Annotated Code," published in 1888. In 1896 he published a collection of cases on the Law of Carriers, in 1897 a treatise on the Criminal Law as now administered in the United States, and in 1900 a selection of cases on Constitutional Law, of which a new edition has recently been issued. He later published a text book on Constitutional Law in the United States (American Citizen series), 1905, (new edition, 1910); and articles on Carriers, Insurance, Fire Insurance and Life Insurance in the Cyclopaedia of Law and Procedure. He has prepared several articles on legal subjects which have been published in various law journals and reviews. He was the first President of the Iowa State Bar Association.

He was selected by the Legislature in 1894 as one of the commissioners to revise the statutes of Iowa, and he furnished the annotations for the code, adopted in 1897, and subsequent supplements.

He was nominated at the Republican State Convention in 1900 for Judge of the Supreme Court, was elected and entered upon the duties of the position January 1, 1901. He was re-elected in 1906.

He was married in Des Moines in 1879 to Ellen Griffiths, daughter of Captain H. H. Griffiths, commander of the First Iowa Battery in Sherman's Army; they have two sons and one daughter. A Republican in politics.

SILAS M. WEAVER,

Judge of the Supreme Court, was born December 18, 1843, in Arkright, Chautauqua county, New York. He acquired his education in the common schools and at Fredonia Academy, Fredonia, New York. He was admitted to the bar at Buffalo, New York, May 4, 1868. In the same year he moved to Iowa Falls, Iowa, where he has since resided.

He served as Representative from Hardin county in the Twentieth and Twenty-first General Assemblies. In the Twentieth General Assembly he was chairman of the House Judiciary Committee, and in the Twenty-first General Assembly he officiated as chairman of the Board of Managers in the impeachment trial of John L. Brown. In 1886 he was elected Judge of the District Court for the Eleventh Judicial District and was re-elected in 1890, 1894 and 1898. In 1901 he was nominated and elected to succeed Judge Josiah Given upon the Supreme Bench, becoming Chief Justice on January 1, 1907. In 1908 he was re-nominated and elected to a second term upon the Supreme Bench. Judge Weaver is a Republican in politics.

SCOTT M. LADD,

Judge of the Supreme Court, was born at Sharon, Wisconsin, June 22, 1855. His parents were American-born, though of German and English ancestry. He was reared on a farm, and after attending the common schools and an academy near-by, was a student at Beloit College, Wisconsin, for two years and later attended Carthage College, Illinois, from which institution he received a diploma in 1879. The year following he taught mathematics and history in Hillsboro Academy, Illinois, being associated in the management of that institution with Hon. F. H. Helsell, now of Sioux Rapids, Iowa, and Emma C. Cromer, who subsequently became his wife.

He was a student in the office of France & Sedgwick at York, Nebraska, for several months and graduated from the law department of the State University of Iowa in 1881, and in the fall of that year began the practice of his profession at Sheldon. He continued in the practice of his profession until elected District Judge of the Fourth Judicial District of Iowa, January 1, 1887. He continued in that office until elected to the Supreme Bench in 1896, to which position he was re-elected in 1902 and again in 1908. Judge Ladd never held nor has been a candidate for any other office save that he served as school director several years. He has been a trustee of Morningside College for many years and is actively interested in all pertaining to that institution. The degrees of M. S. and LL. D. were conferred upon him by Carthage College many years ago and the degree of LL. D. by the State University of Iowa in 1906. He is a member of several societies for the advancement of learning and is interested in a practical way in scientific agriculture.

He is a Republican in politics.

HORACE E. DEEMER,

Judge of the Supreme Court, was born in Marshall county, Indiana, September 24, 1858. His parents were of Scotch-Irish and Holland descent. When eight years of age he came with his parents to Cedar county, Iowa, and attended the public schools at West Liberty, after which he assisted his father in the lumber business and later engaged in the furniture business. Having a desire for a more thorough education, he entered the Collegiate Department of the State University of Iowa; thereafter he took a course in the Law Department, from which he graduated in 1879, receiving the degree of LL. B. the year following.

After his admission to the bar he entered the law office of Lamb, Billingsley & Lambertson, of Lincoln, Nebraska. In the fall of 1879 he moved to Red Oak, his present home, where he formed a partnership with an old schoolmate, J. M. Junkin, in the practice of law, which continued down until the time of his election to the position of District Judge in the year 1886. To this position he was re-elected in 1890.

When in 1894 the Legislature increased the number of Judges of the Supreme Court to six, Governor Jackson, at the urgent recommendation of the members of the bar of southwestern Iowa, appointed him to this place. In 1898 he was by order of rotation Chief Justice, and again in 1904 and 1910. For many years he was a lecturer in the Law Department of the State University and is the author of many articles and monographs on legal and other subjects.

In the year 1904, Cornell College at Mt. Vernon and the State University of Iowa each conferred upon him the degree of LL. D. Since 1894 he has been a member and for the greater part of that time chairman of the Book Committee for the selection of books for the State Library and Historical Department, in which he has taken an active interest. Aside from this, he is a member of the Iowa Society for the Prevention of Tuberculosis, of the American Forestry Association, of the State Association of Charities and Corrections, of the State and American Bar Associations, of the American Free Art League, of the American Association for the Advancement of Science, of the American Political and Social Science Association, of the National Association for the Promotion of Industrial Education and of the Prairie and Grant Clubs of Des Moines and is now President of the Art Institute at Des Moines.

Judge Deemer is a Republican in politics.

WILLIAM D. EVANS,

Judge of the Supreme Court, was born in Marquette county, Wisconsin, May 10, 1852. His parents were both born in Wales. In October, 1858, he came with his parents to Williamsburg, Iowa. Here he attended the public schools and in the fall of 1873 entered the State University. While a student at the university he taught school and was an instructor in a number of teachers' institutes during vacation. He graduated from the classical course of the university in 1878 and the following year took the law course, from which he graduated in 1879. Following his admittance to the bar in 1879 he located at Hampton. In 1886 he was elected the first county attorney of Franklin county, which office he held until 1890. In 1902 he was elected a judge of the district court for the eleventh judicial district. During the years 1907-8 he was law lecturer at the State University. In September, 1908, he was nominated for Judge of the Supreme Court by the Republican State Convention to fill the vacancy occasioned by the death of Judge Charles A. Bishop. The Governor on September 17th appointed him to fill the vacancy until after the general election. He was elected at the general election and by reason of statute became chief justice of the supreme court in January, 1909. At the general election held November 8, 1910, he was re-elected for the ensuing six years. A Republican in politics.

BURGESS WILSON GARRETT,

Clerk of the Supreme Court, was born on a farm in Van Buren county, Iowa, February 24, 1872. His ancestors on his father's side were Scotch-Irish, while his mother's were German. When he was a mere child his parents moved to Davis county and in 1882 moved to Decatur county, having purchased a farm three miles east of Leon. Mr. Garrett was educated in the public schools, Simpson College and Saint Joseph University from which institution he was graduated. He worked on the farm to earn money with which to educate himself and later, taught school, being for two years principal of the Decatur High School. Served as deputy treasurer of Decatur county. Was the nominee of his party in 1898, for clerk of the district court but went down to defeat along with his associates though leading the ticket. He has been chairman of the Republican county central committee; member of the senatorial and congressional committees.

Mr. Garrett served one year in the office of Secretary of State Martin as corporation clerk. On the inauguration of Governor Cummins he was offered and accepted the position of pardon secretary. Served in that capacity until July 1, 1907, when he became secretary of the board of parole. While pardon secretary he organized that department along advanced lines which made the launching of the indeterminate system an easy matter. While secretary of the board of parole he prepared the rules and blanks by which the law has since been administered. He resigned as secretary of the parole board on March 1, 1910, to prosecute his campaign for the nomination for the office he now holds.

Mr. Garrett through his long connection with the pardon and parole department has become an authority on the subject of criminology and receives more requests for addresses on this subject before church societies, conventions and old settlers reunions than he can possibly fill. He is also active in church and benevolent activities, being president of the state missionary convention of the Church of Christ.

A Republican in politics.

WENDELL W. CORNWALL,

Reporter of the Supreme Court, was born February 10, 1857, at Albion, Dane county, Wisconsin. He was educated at Albion Academy, Albion, Wisconsin; Alfred University, Alfred, New York, and at the Law School of the University of Wisconsin.

Mr. Cornwall located at Spencer, Clay county, Iowa, many years ago and has been practicing law in that city ever since. He has held the offices of City Attorney of Spencer, Iowa, and was a member of the House during the Twenty-fifth and Twenty-sixth General Assemblies, which included the extra session that revised the Code of 1897. He was chairman of the Judiciary Committee of the Twenty-sixth General Assembly, and a member of the Legislative Committee of the same General Assembly, which had charge of the annotation and publication of the Code of 1897. As Reporter he digests the decisions of the Supreme Court, prepares a syllabus for each case, an index and tables of cases, and has general supervision of the official publication of the court decisions. He was elected Reporter of the Supreme Court at the general election in 1902 and was re-elected in 1906 and in 1910.

A Republican in politics.

NATHANIEL S. KETCHUM,

Railroad Commissioner, son of William and Sarah Johnson Ketchum, both American-born, was born in Hacketstown, Warren county, New Jersey, July 25, 1839. In 1854 his parents settled on a farm near Rock Island, Illinois. In 1861 Mr. Ketchum married Helen Peoples of Princeton, Scott county, Iowa. To this union were born three children, one son and two daughters.

Mr. Ketchum attended school at Hopewell, Hoboken, and later entered Princeton University, where he pursued the study of mechanical and civil engineering. He left the University in 1857, coming to Iowa with John I. Blair of New Jersey, engaging with the corps of engineers in the construction of the Chicago, Iowa & Nebraska Railroad between Clinton and Marshalltown, now the Chicago & Northwestern Railway. In 1862, when the road was completed to Marshalltown he retired from railroading and entered commercial and manufacturing pursuits at Marshalltown in which he has been continuously engaged, which business is now managed by his son, Edwin S. Ketchum.

Politically Mr. Ketchum has always been a Republican, but never held office until 1904, when he was elected to the office of Railroad Commissioner. He assumed the duties of the office January, 1906, for the term which expired January, 1909. In November, 1908, he was re-elected to succeed himself, for the term expiring in 1913.

DAVID JAMES PALMER,

Railroad Commissioner, was born in Washington county, Pennsylvania, November 15, 1839. His father, Samuel R. Palmer, was born in Ireland, and his mother, Margaret Munce Palmer, in Washington county, Pennsylvania. In 1856 he came to Iowa with his parents, where they settled on a farm in Washington county. Colonel Palmer still makes this farm his home place. He attended the common schools and in 1859 and 1860 attended the United Presbyterian College in Washington, Iowa, quitting to teach school, hoping to make enough money in this way to complete his education. In the spring and summer of 1861, however, when his duties as school teacher had ended, men were enlisting for the war, and on July 10, 1861, he enlisted as a private in Company "C," Eighth Iowa Volunteer Infantry, and was promoted to corporal September 9, 1861.

At the battle of Shiloh, on April 6, 1862, he was severely wounded in the left breast and as soon as possible was sent to his home. When the Twenty-fifth Iowa Volunteer Infantry was organized, and mustered in at Mount Pleasant, September 27, 1862, Corporal Palmer, who had organized a company at his home town while his left arm was still in a sling, was elected captain of Company "A." He was promoted to lieutenant-colonel of the regiment June 9, 1863. He was with Grant at the siege of Vicksburg and in the Chattanooga campaign; through the Atlanta campaign and marched with Sherman to the sea and up through the Carolinas, resulting in the capture of Columbia; was in the grand review in the city of Washington May 24, 1865; mustered out June 6, 1865, and honorably discharged from service.

Colonel Palmer returned to his home in Washington at the close of the war and in 1866 married Letitia H. Young. Colonel Palmer has always followed farming as his vocation and has always been a republican in politics. He was Auditor of Washington county from 1876 to 1880, was in the State Senate in the Twenty-fourth, Twenty-fifth, Twenty-sixth and Twenty-seventh General Assemblies, resigning at the close of the Twenty-seventh Assembly to accept the position of Railroad Commissioner, to which place he was appointed by Governor Shaw upon the death of Major C. L. Davidson. The following November he was elected to fill the vacancy occasioned by the death of Major Davidson, and has since that time been a member of the Board.

CLIFFORD THORNE,

Railroad Commissioner, was born in Brooklyn, Iowa. He is the son of Rev. W. G. Thorne, who was raised a Quaker, but who has been a Methodist preacher in the Iowa conference for the past 43 years. Mr. Thorne was educated at the State University of Iowa and was awarded a University Fellowship at Yale. He was a volunteer soldier in the Spanish-American War.

Clifford Thorne is the author of the Iowa law against unfair discrimination, applied to oil, subsequently extended, by the Cosson law, to grain, milk, cream, butter fat, poultry and eggs.

He won the case before the Iowa State Railroad Commission, as attorney for the Corn Belt Meat Producers, securing 18 per cent reduction in freight rates on cattle, sheep, horses, and mules, between all points in Iowa. This was the first reduction in live stock rates secured in Iowa since the organization of the state railroad commission. In 1908 he won the case before the Interstate Commerce Commission, securing fattening in transit privileges in Iowa on cattle.

In 1910 Mr. Thorne secured reductions in cattle rates to Chicago from over 700 Iowa towns, hog rates from 297 Iowa towns, and sheep rates from over 1,000 Iowa towns. These were the first reductions ever secured on live stock from Iowa since the organization of the Interstate Commerce Commission. He represented the American National Livestock, Corn Belt Meat Producers', and Co-operative Grain Dealers' associations, before the Interstate Commerce Commission in the hearings at Chicago and New York, relative to the general advance in freight rates, proposed by the railroads of the country in 1910. After becoming railroad commissioner he appeared in argument before the Interstate Commerce Commission at Washington, D. C., in the hearing relative to advanced rates, January, 1911.

He was elected a member of the Iowa State Board of Railroad Commissioners November 8, 1910.

Clifford Thorne is a member of the American Bar Association. He has given lectures at the State University of Iowa, and contributed articles to the American Law Review, and the Saturday Evening Post on the railroad question.

A Republican in politics.

EMORY H. ENGLISH,

State Printer, was born January 15, 1871, at Altoona, Iowa. His father, Dr. Frank E. English, was an early resident and practitioner in Polk county, removing to Iowa with his wife, Kate M. Hampton, in 1868, from Montgomery county, Indiana, both parents being natives of Kentucky.

Mr. English has devoted the past twenty-two years to newspaper work, purchasing the *Altoona Herald* in 1889, and editing the same until 1892, when he became associate editor of the *Des Moines Mail and Times*. In 1893 he established *The Valley Express* at Valley Junction, continuing as editor and proprietor until 1904, when he became editor of *The Mason City Daily Times*, with which paper he is still identified, though not in an active capacity during the time he has served as State Printer, as his official duties have required his time in Des Moines.

Mr. English is a republican in politics and served as Representative from Polk county in three sessions of the Iowa General Assembly, the Twenty-ninth, the Thirtieth and the Thirty-first, being the first native of the county to serve as its representative. He was the author of the first primary election law enacted in Iowa, and also of important legislation compelling additional reports by railways to the state to aid in the fixing of valuations for purposes of taxation. During his legislative service Mr. English was chairman of the Insurance Committee of the House, and introduced measures enacted by the General Assembly in 1904 reorganizing the work of the state insurance department.

He was elected State Printer by the Thirty-first General Assembly, and assumed the office in January, 1907, for the term of two years. He was re-elected by the Thirty-second General Assembly and again re-elected by the Thirty-third General Assembly for the term expiring December 31, 1912. Mr. English was married in 1895 to Marie Belle Carter of Des Moines, and they have two sons, Ehlers Wendell English and Wade Hampton English.

EDWARD D. CHASSELL,

State Binder, was born at Holland Patent, Oneida county, New York, May 25, 1858. His grandfather, Rev. David Chassell, D. D., came from Glasgow, Scotland, when a child in 1796, and his maternal ancestors were among the first English colonists in Connecticut, locating there in 1635. He moved with his parents, William and Frances (Jones) Chassell, to Iowa, locating on a prairie farm near Iowa Falls in 1867. He was educated in the common schools and at the Iowa State Normal School.

For several years he engaged in the profession of teaching, closing his work as principal of schools at St. Ansgar, Iowa, in 1884. He engaged in the newspaper business as editor of the *Osage News* at Osage, Iowa, in 1884, remaining there until 1889, when he acquired an interest in the *Sentinel* at Le Mars, of which paper he was the editor. He relinquished his connection with the *Sentinel* in 1907 in order to devote his time to the duties of the office of State Binder at Des Moines, though his legal residence is maintained at Le Mars. He belongs to the Masonic fraternity, being a member of the Consistory of Scottish Rite Masons of Des Moines, of Elkahir Shrine of Cedar Rapids, of Plymouth Commandery Knights Templar and the other Masonic bodies at Le Mars.

In December, 1906, he was united in marriage to Miss Mary A. Calkins, daughter of Dr. and Mrs. M. H. Calkins of Wyoming, Iowa.

Politically he has always been a republican. In 1888 he was Assistant Secretary of the Iowa Senate; in 1892 he was presidential elector; in 1896 was candidate for the Republican nomination for Secretary of State, but came out second best in the contest. In 1894, 1904 and 1906 he served as Representative from Plymouth county in the Twenty-fifth, Thirtieth and Thirty-first General Assemblies. He was elected State Binder by the Thirty-first General Assembly and assumed the duties of this office in January, 1907. He was re-elected by the Thirty-second and Thirty-third General Assemblies and his term of office will expire December 31, 1912.

GUY E. LOGAN,

Adjutant General of Iowa, was born in Red Oak, Montgomery county, Iowa, March 11, 1871. His ancestors on his father's side were Scotch, while his mother's were descended from Irish and German stock. His education was acquired in the public schools of Red Oak. He worked on a farm from 1888 to 1892, at which latter date he was appointed deputy sheriff of Montgomery county, which office he held until 1896. He was mustered into the volunteer forces as Second Lieutenant of Company "M," Fifty-first Iowa Volunteer Infantry, for the Spanish-American war, on April 26, 1898, with which organization he served in the Philippine Islands and was mustered out of the service at San Francisco, California, November 2, 1899. During the Twenty-eighth General Assembly he served as assistant door-keeper of the Senate. He was

County Recorder of Montgomery county from January 1, 1901, until June 1, 1905, at which time he resigned to accept the appointment of Colonel and Assistant Adjutant General of Iowa. He served in that position until February, 1909, when he was appointed and promoted to Brigadier General and Adjutant General of Iowa. His term of office expires at the pleasure of the Governor.

A Republican in politics.

GIFFORD S. ROBINSON.

Chairman of the Board of Control of State Institutions, was born in Tremont, Illinois, May 28, 1843. His parents were American-born, his ancestors for six generations having lived in Massachusetts. He was reared on a farm and educated in the district school, academy and the Illinois State Normal University. He graduated from the Law Department of Washington University, St. Louis, Missouri.

At the age of nineteen he enlisted in Company H, One Hundred and Fifteenth Illinois Volunteer Infantry. He was discharged two years later by reason of a wound. He taught district school and was also teacher in Washington University.

Mr. Robinson commenced the practice of law in Buena Vista county, Iowa, in January, 1870. He served as a member of the House of Representatives in the Sixteenth General Assembly and in the Senate in the Nineteenth, Twentieth and Twenty-first General Assemblies. He was a member of the board of trustees of the State Normal School from its organization until January, 1882. He was elected Judge of the Supreme court in 1887 and re-elected in 1893 and served until December 31, 1899. He was lecturer in the Law Department of the State University from 1890 to 1900. The degree of LL. D. was conferred upon him in June, 1895, by the State University. He was appointed member of the Board of Control in February, 1900, to fill the vacancy caused by the resignation of Governor Larrabee and for the ensuing term of six years. He was reappointed in 1906 for a second term of six years. He is a Republican in politics and cast his first vote in 1864 for Abraham Lincoln.

JOHN F. WADE.

Member of the Board of Control of State Institutions, was born in Burlington, Vermont, April 7, 1859. Removed with his parents to Iowa at an early age and in 1871 with his parents settled upon a farm in Butler county. Married March 3, 1886, to Mary Dougherty, daughter of Honorable Daniel Dougherty, a pioneer settler of Cerro Gordo County. Nine children were born, seven now living. Engaged in farming extensively until he assumed his duties as a member of the Board of Control; also engaged extensively in buying and feeding and shipping cattle and hogs. He still owns a large farm in Butler County within one mile of the old homestead. Engaged in lumber, coal and farm machinery business for several years as a member of the firm of Wade, Leydig & Company in Dougherty, Iowa, but continued to reside upon his farm and give personal attention to its management.

He has always been a democrat in politics. Held township offices; was elected member of Board of Supervisors of Butler County in 1896, was re-elected and continued to serve for six years. Elected senator from the 39th senatorial district, composed of Butler and Bremer Counties. Served in Thirtieth, Thirty-first, Thirty-second and Special Session Thirty-second General Assemblies. He is the only democrat elected from this district for many years.

Appointed member of the Board of Control by Governor Carroll, October 1, 1909, to fill vacancy caused by the resignation of Honorable John T. Hamilton. He still retains his residence in Butler county, but has removed his family temporarily to Des Moines that he might more conveniently perform his duties upon the Board.

MURDOCH BANNISTER,

Member of the Board of Control of State Institutions, was born in Detroit, Michigan, December 25, 1868. He is the son of Dwight Bannister late Major and paymaster United States Army, a native of New York state and Lavinia M. Bannister, a native of Ohio. He came with his parents to Iowa in 1875. After attending the Ottumwa Public schools he worked as a clerk in the First National Bank at that place, subsequently entered the State University of Iowa, and in 1891 graduated from the Department of Liberal Arts. He commenced the study of medicine at the University of Iowa and graduated from the medical department of the University of Pennsylvania. After graduation in 1894 he served an intern-ship in the Polyclinic Hospital at Philadelphia. He was afterwards appointed Medical Examiner for the C. B. & Q. Railroad and filled this office two years. He resigned in 1897 and has been engaged in the general practice of medicine and surgery from that time until his appointment on the Board of Control of State Institutions April 5th, 1910.

He was married in 1904 to Miss Keota W. Williams of Ottumwa. They have two sons, Dwight Morris and William Murdoch.

A Republican in politics.

JAMES H. TREWIN,

President of the Board of Education, was born November 29, 1858, at Bloomingdale, Du Page County, Illinois. His parents emigrated from Cornwall, England, in the early 40's.

Attended the country school winter and summer, until 13 years old. Came to Iowa in 1871. Worked for his board and attended public schools for two winters. Attended Bradford Academy in Chickasaw County three terms. Secured a certificate and commenced to teach a country school November 16, 1874. Also attended Cedar Valley Seminary, Osage; Lenox College, Hopkington, Iowa, and taught about seven years in the public schools of Iowa. Began reading law in the office of Robinson & Powers in Dubuque in 1881; commenced the practice of the law in 1883, and has been actively engaged in the practice ever since.

In 1893 was elected a member of the Iowa House of Representatives from Allamakee County, overcoming a large democratic majority. Two years later was elected to the Senate from Allamakee and Fayette Counties. Four years later was re-elected, thus serving ten years in the General Assembly. While in the General Assembly he was a member of the Judiciary, Municipal Corporations and Committee on Schools, and has always taken an active interest in educational affairs.

During his service in the General Assembly he was Chairman of the committee which had supervision of the annotation and publication of the Code, and of the Supplement to the Code, 1902.

Was a member of the Louisiana Purchase Exposition Commission, 1904. Appointed a member of the State Board of Education, 1909, and was unanimously elected president thereof.

Has been engaged in the practice of law at Cedar Rapids for the past ten years. Was married in 1883 to Miss Martha E. Rector of Earlville, Iowa. Has one son, Harold R., who is a junior in Dartmouth College.

A Republican in politics.

GEORGE T. BAKER,

Member of Board of Education, was born on a farm in Iowa county, Iowa. He was educated in the district schools of Iowa, Hall's School for Boys, at Ellington, Connecticut, McClain's Academy at Iowa City, Iowa, and the Iowa State University. He remained one year at the State University and then completed four years of special work in Civil Engineering at Cornell University, Ithaca, New York, class of 1899.

During the years from 1879 to 1889 he was engaged in railway location, construction and maintenance work after which he was chief consulting engineer for the high bridges built across the Mississippi river at Muscatine and Clinton, Iowa, and Winona, Minnesota.

From 1893 until January, 1910, he was engaged in general construction work on railways, paving, sewerage, water works, and heavy building construction.

Served as a member of the General Assembly in the Twenty-sixth regular and special sessions, as a member of the House of Representatives from Scott County; was elected mayor of the city of Davenport in 1898, serving two years and was Delegate at Large to the Democratic National National convention in 1900.

He is married and has a family of three daughters.

A Democrat in politics.

CHARLES RICHMOND BRENTON,

Member of Board of Education, was born near Dallas Center, Iowa, January 30, 1864. When about fourteen years of age, he moved to Dallas Center with his parents, where he has since resided. His ancestors on both sides of the family fought in the Revolutionary and Civil Wars.

In 1893 he married Miss Carrie Woodward, three children were born to this union, of whom Harold, age twelve, and Ruth, age seven, are still living.

Has always been a Republican and was a delegate to the National Republican Convention held at St. Louis in 1896.

He has been President of the Dallas Center School Board for many years and the Dallas Center High School has long been his especial pride.

He has never been an office seeker and all the offices held by him have been of an honorary character. He served four years on the Board of Trustees of the Iowa State College of Agriculture and Mechanic Arts, and was a member of that body at the time of its abolishment, and was the only member of that Board to be given a place on the Iowa State Board of Education.

Mr. Brenton and his brother are the owners of several thousand acres of Iowa lands, several banks and many other large outside investments. He has always given his attention to the now popular pursuit of farming and is one of the men who has demonstrated the possibilities, as well as the profits, to be derived from Iowa lands. He is now Vice President of the Bank of Dallas Center, a private institution, which does a larger banking business than any other bank in Iowa located in a town the size of Dallas Center.

Mr. Brenton is deeply interested in religious matters and was a delegate to the General Conference of the Methodist Episcopal Church held in Baltimore in 1908. He is a member of the Masonic Order and several other fraternal organizations and has always been loyal to his community and steadfast in its interests.

THOMAS D. FOSTER,

Member of Board of Education, is a native of England. He was born in Bradford, Yorkshire, November 25, 1847. This was his home until he was eleven years old, when his parents removed to Ireland, and made their home in County Kilkenny. In this interesting region his boyhood and school days were passed, and there the foundations were laid upon which his later success has been built.

His father was engaged in the bacon business, preparing Irish bacon for the English market; and importing American bacon for distribution in Ireland. When he was only sixteen years old his father's health failed and it became necessary for him to leave school and enter the business at that time. His early education was therefore limited to such training as an Irish district school supplies.

At the age of eighteen he went to Liverpool to enter the employ of the company of which he is now the head. He entered the business at the bottom, gradually working up through the various departments, until 1868, when he was sent by his employers to assist in the management of the New York branch and of the firm's pork packing plants in Canada and Chicago. He arrived in Chicago only a few days before the great fire of 1871, where he had some interesting experiences, with difficulty saving part of his personal effects when the hotel in which he was staying was burned.

Chicago continued to be his place of residence until 1878, in which year he removed with his family to Ottumwa, Iowa, and erected the first building of the present packing plant. Ottumwa has since been his home, and he has been identified with all the interests and welfare of that city up to the present time.

Mr. Foster, like most Englishmen, had a great love and admiration for the late Queen Victoria, and was unwilling to sever his allegiance as long as she was Queen, only taking out his citizenship papers at the time of her death. While he has never sought a political office he has always been one of the most earnest workers in reform movements and in every good cause in the place of his residence, and has used his influence in the support of the men who seemed to him to represent the true American principles.

He has been identified with educational affairs for nearly thirty years, serving on the board of trustees of Parsons College, Fairfield, Iowa, being chairman of the executive committee and for three years president of the board.

A Democrat in politics.

ABRAHAM B. FUNK.

Member of Board of Education, was born at Liberty, Illinois, January 12, 1854. He came to Iowa with his father's family in 1865, first locating in Hamilton county and later removing to Estherville. Here in 1870 he entered the office of the *Northern Vindicator* as compositor and made such progress that in two years he became half owner of the *Spirit Lake Beacon*. In 1878 he established a paper at Flandreau, Dakota. In 1879 he returned to Spirit Lake and has been connected with the *Beacon* since that time. Through this journal Mr. Funk acquired wide influence in northwestern Iowa. His political career began with his election as delegate to the National Republican Convention of 1884, and in 1887 he was elected to the State Senate from the district consisting of the counties of Clay, Dickinson, Emmet, Palo Alto and Kossuth. He served in that position for three terms. As chairman of the Senate Committee on Ways and Means he was largely instrumental in framing and securing the passage of the law creating the State Board of Control. In 1897 Senator Funk was a candidate before the Republican State Convention for the nomination for Governor. He was appointed one of the members of the state commission to improve and complete the capitol building in 1902 and served in that capacity until the work was completed in 1906.

A Republican in politics.

PARKER KIMBALL HOLBROOK.

Member of Board of Education, was born at Onawa, Iowa, September 23, 1884, and is the son of Bernard D. Holbrook and Mary F. (Oliver) Holbrook.

He was educated in Onawa High School and the State University of Iowa, of which latter institution he was a member of the class of 1886, but did not graduate. In June, 1885, he entered the banking house of Holbrook & Bro., in which he became a partner in 1894 and has continued in that business to the present time.

He was elected regent of the State University in 1896, and re-elected in 1902 and 1908. Elected chairman of the executive committee of the Board of Regents in 1897, and continued in that position until the establishment of the State Board of Education.

A Republican in politics.

ROGER LEAVITT,

Member of Board of Education, was born at Waterloo, Iowa, June 25, 1860, and graduated at Beloit College in the class of '82. Immediately after graduation he entered the banking office of his father, John H. Leavitt. In 1885 after a short post graduate course at Yale College he became cashier of the Grundy County National Bank, Grundy Center, Iowa, where he remained until the spring of 1888, when he moved to Cedar Falls and became first cashier of the Cedar Falls National Bank of which bank he is now vice-president. He is director of the Grundy County National Bank, Grundy County Savings Bank, Townsend & Cowan Lumber Co., Cedar Falls Canning Co., Waterloo & Cedar Falls Union Mill Co., vice-president of the Cedar Falls Building and Loan Association and of the Townsend & Merrill Lumber Co. In 1900 he was elected trustee of the State Normal School at Cedar Falls. A few years later was chosen trustee of Grinnell College. In 1911 was elected trustee of Chicago Theological Seminary. Is married and has four sons and two daughters. A Republican in politics.

DANIEL D. MURPHY,

Member of Board of Education, was born of Irish parentage near New Diggings, LaFayette county, Wisconsin, August 22, 1862. He was educated in the public schools of the State of Wisconsin, and graduated from the Wisconsin State Normal School. In 1883 he came to Guttenberg, Clayton county, Iowa, as Superintendent of the high school, which position he held for three years. In 1887 he was graduated from the Law College of the State University of Iowa, and returned to Clayton county, finally locating at Elkader, where he has been engaged in the practice of his profession as a lawyer, for the past twenty-three years. He served as county attorney of Clayton county, from 1891 to 1895; has been a member of the school board at Elkader for the past nine years, and is now serving as such member. He is a member of the Iowa State Bar Association, of which association he served as president in 1907 and 1908; is also a member of the American Bar Association, and of the American Academy of Political and Social Sciences. A Democrat in politics.

EDWARD P. SCHOENTGEN,

Member of Board of Education, was born August 16, 1873, in Council Bluffs. Attended local schools until 12 years of age. Then entered the German-English Academy in Milwaukee, Wisconsin, and took a three years course preparatory to entering the Manual Training School of Washington University, St. Louis. In 1891 this course was completed and he entered the Massachusetts Institute of Technology at Boston taking the four years course in architecture, receiving the degree of S. B. in Architecture in 1895.

This was followed by nearly three years foreign study; two years of which were spent in Paris, France, as a pupil of Jean Louis Pascal, Membre de l'Institut, and architect of the National Library. The balance of the time was spent in the French provinces, Italy, Germany and the Netherlands. Upon returning to this country, he became identified with architectural work in St. Louis and later, in 1899, opened an office in Council Bluffs, practicing in that city and surrounding territory during the next ten years. Soon after the death of his father, John Schoentgen, of the jobbing grocery firm of Groneweg & Schoentgen Company, he relinquished the practice of his profession and became actively connected with the wholesale grocery business, having become in 1908 and being now vice-president of the concern.

He was married in 1901 to Miss Mable Pratt of Des Moines, daughter of M. M. Pratt, vice-president of the State Insurance Company.

In 1902 he was appointed a member of the newly created Capitol Commission by Governor A. B. Cummins and served until the work for which it was

created was accomplished. He rendered no other public service until appointed to the present Board of Education by Governor Carroll.

A Democrat in politics.

WILLIAM R. BOYD.

Chairman of the Finance Committee of the Board of Education, is a native of Iowa, having been born in Lisbon, Linn county, May 19, 1864. His parents, Jasper W. Boyd and Elizabeth (Osmond) Boyd, were natives of Pennsylvania.

His boyhood was, for the most part, spent in Tipton, Iowa, where he attended the public schools. He graduated from the College of Liberal Arts of the State University in June, 1889, having earned his way by teaching school and clerking in a store.

After graduation he spent two years as principal of the schools at Mechanicsville, Iowa; from 1891 to 1893 was editor of the *Tipton Advertiser*, and from 1893 to 1909 editor and associate editor of the *Cedar Rapids Republican*. Mr. Boyd served as postmaster of Cedar Rapids from April, 1899, to July, 1909, resigning this office to accept his present position. He has long been interested in educational matters, and was for several years a member of the board of trustees of Coe College, and for a time lecturer on political economy in that institution. Mr. Boyd is a director of the American Trust and Savings Bank, and the Perpetual Savings and Loan Association, both located in Cedar Rapids.

A Republican in politics.

DANIEL A. EMERY,

Secretary of the Board of Education, and a member and Secretary of the Finance Committee of the Board, was born at Ridgeville Corners, Henry county, Ohio, June 18, 1858. His ancestor, John Emery, came from England in the year 1635, and settled in Newbury, Massachusetts. A large number of the descendants of this pioneer are scattered over the New England states, but some made their way westward as the country opened for settlement. His mother was born in Ireland of Scotch-Irish parentage, and came to this country in her youth. His father died in June, 1861, while actively engaged in enlisting a company for service in the War of the Rebellion. His widowed mother brought her family to Ottumwa, Iowa, in the year, 1863, and from that time until 1875, Mr. Emery spent his time in work on the farm and attending the public schools of Wapello county.

From 1875 until 1881 he attended Highland University in Kansas, graduating in the latter year, received the degree of A. B. Later the degree of A. M. was conferred on him by the same institution. The following year he attended the law department of the State University of Iowa and graduated in the class of 1882.

The ten years following were spent in the practice of law in Ottumwa, and in 1892 he was elected Secretary of the People's Building and Savings Association of Ottumwa, which position he filled until his election as Secretary of the Board of Education in 1909.

He was a charter member and assisted in organizing Co. G, of the old 2d Regiment, I. N. G. (now Co. G, 54th Regiment) and was a member of the National Guard of Iowa in various capacities from private to captain for over eighteen years.

He has heretofore held no public office except that of member of the city council of Ottumwa. Mr. Emery was married in Salt Lake City about seven years ago, and at the present time his family consists of his mother, his wife, and two children.

A Republican in politics.

THOMAS LAMBERT.

Member of Finance Committee of the Board of Education, was born on a farm near Sabula, Jackson county, Iowa, February 13, 1855. His father, Thomas D. Lambert, was a native of Maine, and his mother, Sarah (Guenther) Lambert, was born in Pennsylvania. Received his education in a select school in Sabula, and has been a resident of that place from birth until the present time. Early in life he learned the trades of stone mason and butcher, working at the former during the summer months and the latter during the winters. Also "steam-boated" on the Mississippi sufficiently to secure a special pilot's license. In 1880 entered the newspaper field, purchasing the *Sabula Gazette*, which he still owns. From 1883 to 1886 he was engaged in the pork packing and grain buying business with Mr. C. B. Cotton, under the firm name of Lambert & Cotton. His political affiliation is with the democratic party, and in public office has served four years as city recorder, followed by eight successive terms as Mayor of Sabula. He was justice of the peace over twenty years and secretary of the school board from 1882 until he resigned to accept a position on the Finance Committee of the Board of Education, July 1, 1909. He was elected a member of the house of representatives in 1895 and 1897. Elected to the senate in 1899 and 1903, thus serving in the house in the Twenty-sixth, special session of the Twenty-sixth, and Twenty-seventh General Assemblies, and in the Senate during the Twenty-eighth, Twenty-ninth, Thirtieth, Thirty-first and Thirty-second General Assemblies, a record of eight consecutive sessions. Was one of the first to advocate one board of management for the state educational institutions and served on the legislative commission appointed to investigate and report thereon. Was a delegate to the democratic national convention in 1888.

In fraternal organizations was Grand Master of Masons in Iowa in 1899-1900, and has since acted as chairman of the Board of Trustees of the Grand Charity fund of the Grand Lodge. Was also supreme vice-president of the Modern Brotherhood of America several years.

On August 3, 1883, he was united in marriage with Miss Jennie Cotton, of Sabula, their home being blessed with one daughter, Miss Hazel C., now a student in the State University.

JOHN E. HOWE,

Member and Chairman of the Board of Parole, was born near Washington Court House, Fayette county, Ohio, August 1, 1847. He graduated from Salem Academy, South Salem, Ohio, in June, 1867, and began teaching school and the study of medicine. He moved to Iowa in 1869. Graduated from the college of Physicians and Surgeons at Keokuk, Iowa, June 21, 1873, and has been in the active practice of medicine and surgery in Greenfield, Iowa, since 1875.

He was appointed a member of the Board of Parole by Governor Carroll in September, 1909, to fill the office made vacant by the death of Dr. Emmert.

A Democrat in politics.

WILLIAM H. BERRY,

Member of the Board of Parole, was born in Cass county, Illinois, October 23, 1849. He graduated from Simpson College in 1872. By profession he is a lawyer and has been in the active practice of law at Indianola, Iowa, since September 14, 1873. He was a member of the Senate in the Twenty-sixth and Twenty-seventh General Assemblies. He was appointed a member of the Board of Parole by Governor Cummins for the term ending July 1, 1908, and was re-appointed by Governor Carroll for the term ending July 1, 1915. A Republican in politics.

DAVID C. MOTT.

Member of the Board of Parole, was born in Washington county, Ohio, March 23, 1858. He came to Iowa with his parents in 1862, living two years in Cedar county and moving to Keokuk county in 1864. His education was obtained in the country school with one year in academy. Taught country school several terms and farmed. In 1888 bought the *What Cheer Patriot*. Was postmaster at What Cheer the last two years of President Harrison's term. Owner and editor of the *Tipton Advertiser* from 1894 to 1897. In the latter year bought the *Audubon Republican*, which he edited eight years. He represented Audubon county in the Thirtieth and Thirty-first General Assemblies. After spending one year in the newspaper business at El Reno, Oklahoma, he bought the *Marengo Republican* in 1907, which paper he and his son, Frank L., now own and publish. He was appointed a member of the Board of Parole by Governor Carroll to fill the vacancy caused by the death of Hon. P. A. Smith.

A Republican in politics.

SENATE
THIRTY FOURTH GENERAL ASSEMBLY



*Henry L. Adams
of West Union*



*Joseph H. Allen
of Pecahontas*



*William S. Allen
of Fairfield*



*Asa L. Ames
of Traer*



*Nicholas Balkema
of Sioux Center*



*August A. Balluff
of Davenport*

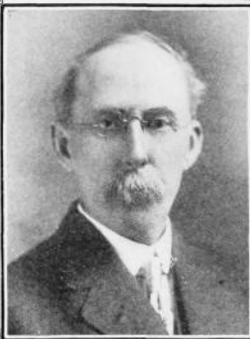

*Theophilus W. Bennett
of Lenox*



*John D. Brown
of Leon*



*Horace R. Chapman
of Bennett*



*Edward L. Crow
of Mapleton*



*John T. Clarkson
of Albia*



*LaMonte Cowles
of Burlington*



*Sherman W. De Wolf
of Reinbeck*



*John J. Dunningan
of Shenandoah*

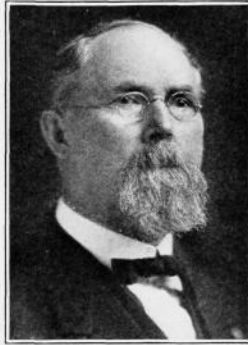

*Joseph G. Fitchpatrick
of Nevada*

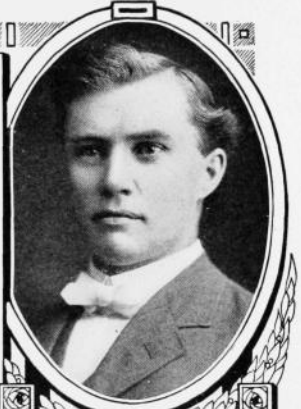

*Leslie E. Francis
of Spirit Lake*



*Charles Gates
of Greene*

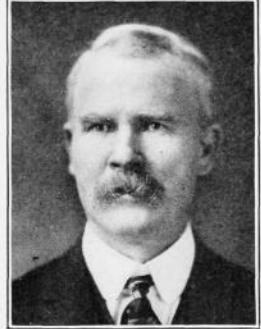
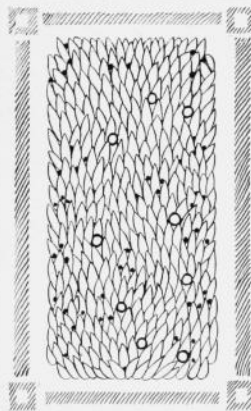

*Shirley Gilliland
of Glenwood*



*Alexander M. Garrett
of Letts*



*John Hammill
of Britt*



*Edwin H. Hoyt
of Lamont*

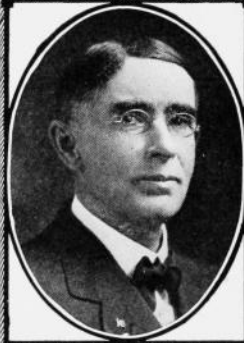

Robert Hunter
of *Sioux City*

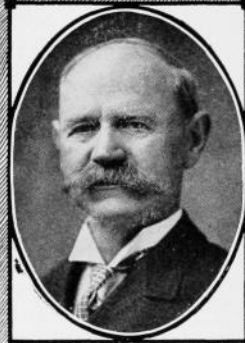

Philo M. Jewell
of *Decorah*

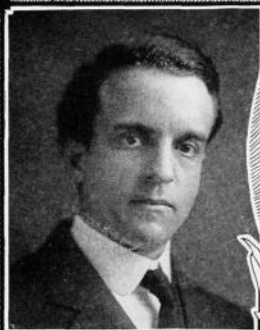

Frederic Larrabee
of *Fort Dodge*



Anthony M. McCall
of *Woodward*

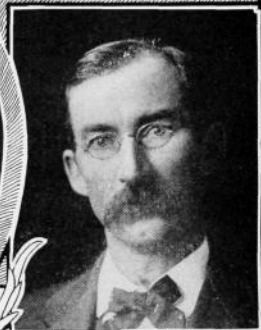

John G. Legel
of *Charles City*



George McCulloch
of *Humeston*

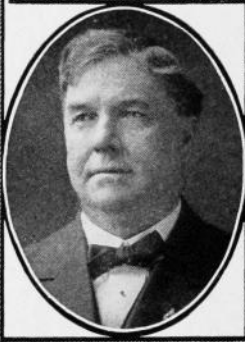

Edward P. Manus
of *Keokuk*



Edward P. Malmberg
of Newton



Joseph Mattes
of Odebolt



Samuel W. Neal
of Washington



Robert Quigley
of McGregor

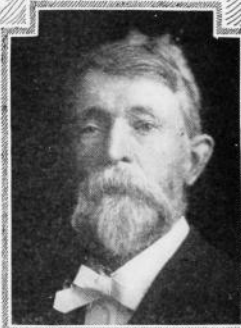

Lyman B. Parshall
of Canton



Aaron V. Proudfoot
of Indianola



John F. Ream
of Oskaloosa





*James U. Sammis
of Le Mars*



*Charles G. Saunders
of Council Bluffs*



*Arthur C. Savage
of Adair*



*Nicholas J. Schrup
of Dubuque*



*James A. Smith
of Osage*

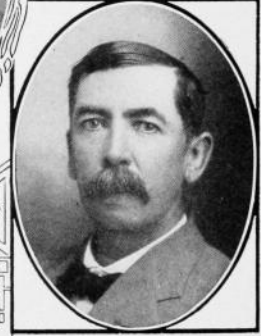

*Thomas H. Smith
of Harlan*

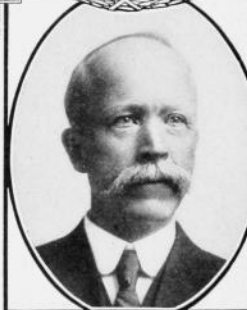

*Henry W. Spaulding
of Grinnell*



*Willard C. Stuckslager
of Lisbon*

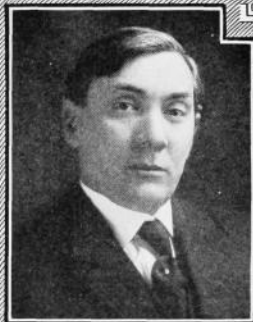

*John E. Sullivan
of Des Moines*

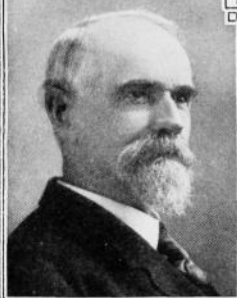

*Lewis L. Taylor
of Centerville*

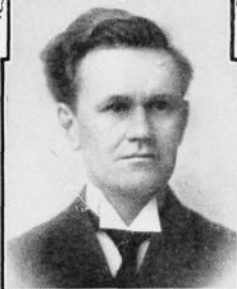

*Comfort Harry Van Law
of Marshalltown*



*John F. Webber
of Ottumwa*

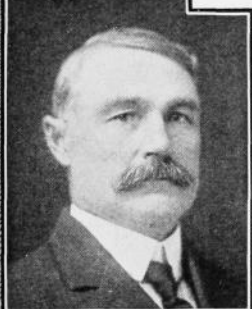

*James A. White
of South Amana*



*John L. Wilson
of Almont*

SENATE EMPLOYEES



George A. Wilson
Secretary



Joseph E. Meyer
1st Asst. Secretary



Oger H. Raleigh
2d Asst. Secretary



Paul Gilliland
Journal Clerk

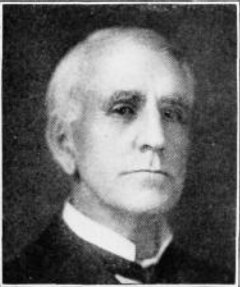

Jacob H. Reese
Sergeant-at-arms

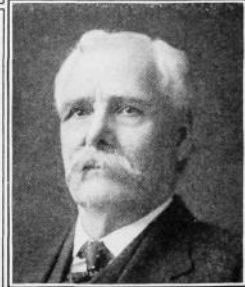

Newton J. Jolley
Doorkeeper

BIOGRAPHIES OF STATE SENATORS

HENRY L. ADAMS,

Senator from the Fortieth District, composed of the counties of Allamakee and Fayette, was born on a farm near Maynard, Fayette county, Iowa, on November 28, 1875. His father and mother were among the early settlers of Fayette county. His father was born in New York state, and at an early age came west to Wisconsin, thence to Illinois, and in 1857 to Iowa, where he resided continuously till his death in 1905, excepting four years spent in the army. His mother came to Iowa from Ohio in childhood with her parents, Samuel Cline and wife, and settled in Fayette county in 1855. She still resides on the farm where she went when first married. Mr. Adams attended country school winters until fourteen years of age, when he entered the graded school at Maynard, where he graduated at the age of sixteen; then entered Upper Iowa University at Fayette, and graduated in the class of 1897, having taught one year in the meantime. In the fall of 1897 he became principal of the Waucoma schools, where he taught two years, and until appointed to serve an unexpired term as county superintendent, to which office he was three times elected. In 1905 he resigned and entered the law school of the University of Chicago, which he attended for one year, then entered the Iowa State University law school. Was admitted to the Iowa bar in October, 1907. Returned to Fayette county to practice his profession, locating at West Union, where he became a member of the firm of Rogers & Adams. Was married in 1898 to Miss Ina Holmes, of Fayette, who graduated in the same class in college. To them have been born two daughters. Elected Senator in 1908. A Republican in politics.

JOSEPH HOLMES ALLEN,

Senator from the Fiftieth District, composed of the counties of Pocahontas, Buena Vista and Humboldt, was born in Marshall county, Iowa, November 12, 1870, of American-born parents. He resided upon his father's farm until he was thirteen years old. His education was acquired in the country schools of Marshall county and in the Marshalltown High School, graduating from the latter institution in 1889. During the years 1889 and 1891 engaged in real estate, banking and abstract work with his father and brothers at Laurens and Pocahontas, studying law as the opportunity presented. In 1891 entered the State University at Iowa City and by combining the collegiate and law courses and doing extra work was enabled to graduate from the two departments in 1895. While at the university he took a prominent part in the work of the literary societies and was editor-in-chief of the junior annual of his class. After graduation located at Laurens for the practice of law. When the Spanish-American war was declared in 1898 formed a company at Laurens, but when it became evident that it would be impossible to enter the service as a distinct organization, he, with eleven others of the company, enlisted as privates in Company F, Forty-ninth Iowa Volunteer Infantry. Remained with the regiment until it returned from Cuba. Was elected member of the Board of Regents of the State University in 1902, and resigned from the same to take his seat in the Senate in 1907. Elected Senator in 1906 and re-elected in 1910. A Republican in politics.

WILLIAM S. ALLEN,

Senator from the Second District, composed of the counties of Van Buren and Jefferson, was born at Hillsboro, in Henry county, Iowa, August 26, 1857. His parents were American-born, his father being of Scotch-Irish lineage and his mother of the old Dutch stock of New Jersey. Received his early education in the graded schools of Hillsboro and then, to prepare for college, entered Denmark Academy, the first institution of advanced learning founded in the state. Attended the liberal arts and law departments of the State University of Iowa, from which institution he graduated in the year 1877 at the age of nineteen. Upon being admitted to the bar settled in Van Buren county. The first official position to which he was elected was that of president of the board of education, and then to the office of mayor, serving in these different places for several years. Afterwards was a member of the House of Representatives from Van Buren county in the Twenty-fifth, Twenty-sixth and Twenty-sixth extra General Assemblies. In the extra session of the Twenty-sixth General Assembly served on some of the most important committees of the House and was chairman of the second division of the code revision committee, having in charge the recodification of the laws of Iowa, the work of this session giving to the state the code of 1897. In 1903 was a candidate for the state Senate, the first convention resulting in a deadlock, and losing out in the second convention by one-half a vote. He moved to Fairfield, Jefferson county, in September, 1909, where he is now engaged in the practice of law. Elected Senator in 1908. A Republican in politics.

ASA LEE AMES,

Senator from the Forty-fifth District, composed of the counties of Benton and Tama, was born in Buckingham township, Tama county, Iowa, July 2, 1859. His parents were natives of New York state moving from there to Wisconsin and from there to Tama county, Iowa, in 1854. His education was obtained in the country schools and in Grinnell College from which institution he graduated in 1882. His occupation is that of farmer and stockman. He was elected president of the Corn Belt Meat Producers Association at the time it was organized. He held this position for three years, resigning the same to accept the presidency of the Co-operative Live Stock Commission Company and to become general manager of the Chicago house of that company. He has held various school and township offices and has been a member of the council of the town of Traer, Iowa. Elected Senator in 1910. A Republican in politics.

NICHOLAS BALKEMA,

Senator from the Forty-ninth District, composed of the counties of Lyon, O'Brien, Sloux and Osceola, was born in Gibbsville, Sheboygan county, Wisconsin, April 7, 1865, of Dutch parents. Attended the district school at Gibbsville and afterwards graduated from the Sheboygan Falls high school. Moved to Newkirk, Iowa, in 1884. Taught school one year and then started in the mercantile business at that place, running the postoffice in connection therewith. Sold out in 1894 and moved to Sloux Center, continuing the same business and in which he still is engaged. Also has a clothing store at Paullina. Was interested in a bank for a few years and held the office of vice-president. Has served on the city council and is president of the school board, having served in that capacity ten years. Is a member of the Dutch Reformed church. Elected Senator in 1908. A Republican in politics.

AUGUST A. BALLUFF,

Senator from the Twenty-first District, comprising the county of Scott, was born in Davenport, Iowa, January 12, 1859, of German parents. His education was obtained in the schools of his native city. He was engaged in the drug business until 1884, when he retired on account of poor health. He served as deputy clerk of the court of Scott county for five years, as clerk in the law

office of Cook & Dodge for four years, as secretary and treasurer of the Iowa Telephone Company for two years, as cashier of the Citizens National Bank of Davenport for seven years and as Vice-President of the German Savings Bank of Davenport for two years which latter position he resigned in 1908. Since leaving the last named institution he has devoted his time to looking after his own business affairs. He was married to Miss Josephine Havercamp of Muscatine, Iowa, and to them have been born two children. He served in the House of Representatives of the Thirty-third General Assembly as member from Scott county. He was elected Senator in 1910. A Democrat in politics.

THEOPHILUS W. BENNETT,

Senator from the Sixth District, composed of the counties of Adams and Taylor, was born on a farm near Crawfordsville, Washington county, Iowa, December 1, 1852, of American parentage, his father being a native of New Jersey, his mother of Tennessee. Received his education in the public schools, Howe's Academy at Mt. Pleasant, the State University and the College of Physicians and Surgeons at Keokuk, Iowa. When twenty years old he left the farm and began the study of medicine, in which he graduated in 1877. Was married to Miss Emma Jackson, a Canadian by birth, July 4, 1876. Began the practice of his chosen profession in his native town, Crawfordsville, where he remained until 1882, when he removed to Lenox, Taylor county, where he has been actively engaged in the practice of medicine for the past twenty-eight years. Is a member of the Taylor County Medical Society, of the Southwest Medical Society and of the Iowa State Medical Society, and has been a member of the Taylor County Board of Pension surgeons since 1898. Is a registered pharmacist by examination in Iowa, also in Nebraska. Has been a member of the town council and of the board of education for many years. Is a director and vice-president of the First National Bank of Lenox, is president of the Lenox and Clearfield Telephone Company and of the Lenox Electric Light and Power Company. Was elected coroner of Taylor county in 1892 and again in 1896. Elected Senator in 1908. A Republican in politics.

JOHN D. BROWN,

Senator from the Fifth District, composed of Decatur, Ringgold and Union counties, was born near Norwalk, Huron county, Ohio, August 1, 1840, of Scotch-Irish and English parentage. Was educated in the rural schools of Huron county, Ohio, until fourteen years of age, when he moved with his parents to Decatur county, Iowa, and finished his school work in the graded schools of Garden Grove. He has been for years actively engaged in farming, stock raising and shipping and was for years connected with the commission firm of Brown Brothers & Ballinger, Union Stock Yards, Chicago, Illinois. He served as a member of the board of supervisors of Decatur county and held various township offices; also served as a member of the State Board of Agriculture and was one of the committee that purchased the state fair grounds. At present he is managing a farm of six hundred acres. He enlisted in Company L, 3d Regiment Iowa Volunteer Cavalry as a private in August, 1861, and served during the war. He was made Sergeant, then Lieutenant in February, 1862, and was promoted to Captain in March, 1864. Was taken prisoner at the battle of Hartfield, Missouri, January 11, 1862. He was wounded at the battle of Big Blue, October 23, 1864, and after two days was picked up from the field where he had been left to die. After the capture of Jeff Davis by Wilson's Cavalry Corps he was detailed with one hundred men of the 3d Iowa Cavalry to guard the prisoners from the trains at Augusta, Georgia, to a boat on the Savannah river. Was mustered out of service at Atlanta, Georgia, and discharged at Davenport, Iowa, in February, 1865. He served two years as Government Inspector at Pine Ridge Reservation, South Dakota, in the years 1891 and 1892. Was elected Senator in 1908. A Republican in politics.

HORACE R. CHAPMAN,

Senator from the Twenty-fourth District, composed of Cedar and Jones counties, was born at Monticello, Jones county, Iowa, January 30, 1873. His parents were both born in the United States, his father being of English and his mother of German descent. He graduated from the Monticello high school, attended Cornell college and received the degree of M. D. from the State University of Iowa. After graduation he located at Bennett, Cedar county, Iowa, and engaged in the practice of medicine. Was twice elected mayor of that place. Later moved to Durant, Cedar county, where he engaged in the drug business and the practice of medicine jointly. Elected mayor of Durant in 1908, from which office he resigned upon election to the Senate in 1908, and later returned to his former location at Bennett, Iowa. A Republican in politics.

DANIEL CADY CHASE,

Senator from the Thirty-seventh District, composed of the counties of Hamilton, Hardin and Wright, was born in Webster City, Iowa, June 18, 1859, of American born parents. He attended the public schools of Webster City and later the University of Iowa from which he graduated. For a time after leaving the university he engaged in newspaper work but in 1880 he began the study of law in his father's office and was admitted to practice in 1881. He was elected city attorney of Webster City in 1890 and in 1891 served as special United States attorney in the celebrated river land cases. He was a member of the House of Representatives from Hamilton county in the Twenty-third and Twenty-fourth General Assemblies. In 1892 he was a delegate at large from Iowa to the Republican National Convention and in 1896 he was elected presidential elector from the tenth congressional district on the republican ticket. Elected Senator in 1910. A Republican in politics.

JOHN T. CLARKSON,

Senator from the Fifteenth District, composed of the counties of Marion and Monroe, was born December 16, 1861, at Johnstown, Pennsylvania, of English and Welsh parents, John and Ann Clarkson. Was educated in the common schools and private study at evenings while engaged as a miner. Read law with A. C. Steck of Ottumwa, Iowa, and admitted to practice by the Supreme Court of Iowa, May 25, 1895. Elected county attorney of Monroe county in 1896 and re-elected in 1898. Is married and has two sons and one daughter. Elected Senator in 1908. A Democrat in politics.

LAMONTE COWLES,

Senator from the Ninth District, comprising Des Moines county, was born at Oskaloosa, Iowa, September 30, 1859, and is the son of Rev. W. F. Cowles and Marie LaMonte Cowles, both natives of New York state. He graduated from Iowa Wesleyan University in 1879. Was admitted to the bar in 1886, since which time he has practiced law at Burlington. For ten years he was chairman of the republican congressional committee for the first district and for four years he was a member of the republican state committee. Mr. Cowles is a Knight Templar and a Shriner, he is also a member of the A. O. U. W., W. O. W. and B. P. O. E. He was married in 1886 to Miss Hattie E. Kane who died in 1889, leaving a daughter. Mr. Cowles was again married in 1897 to Miss Ida S. Miller. Elected Senator in 1910. A Republican in politics.

EDWARD L. CROW,

Senator from the Thirty-fourth District, composed of the counties of Crawford, Harrison and Monona, was born in Linn county, Iowa, October 13, 1852. His father was born in Orange county, Indiana, and was of Irish descent. His mother, Emeline N. Lewis, was born in Jacksonville, Illinois, and was of New England parentage. His father was the first white settler in Linn county, locating there in June, 1837.

Mr. Crow grew to manhood on the old homestead in Linn county and received his education in the district schools of that locality. He was married October 15, 1879, to Adella A. Gillilan, who was born in Linn county, October 26, 1858; to them have been born three children; Mrs. Leo G. Sallinger of Carroll, Iowa, born in Linn county in 1881; Edward Lloyd Crow, born in Crawford county in 1883, and who is now engaged in farming at Mapleton; Guy A. Crow, born in Mapleton in 1886, and now engaged in newspaper work at Sioux City. Mr. Crow moved to Soldier township in Crawford county in 1882 and three years later moved to Mapleton, in Monona county where he has since resided. He is actively engaged in farming and in the live stock and grain business. He is vice-president of the First State Bank of Mapleton. He has always taken an active part in local politics and has been chairman of the Democratic County Central Committee for seven years. He was a delegate to the National Democratic Convention in 1908 and has always been a consistent Democrat. Elected to the Senate in 1910.

SHERMAN W. DEWOLF,

Senator from the Thirty-eighth District, composed of the counties of Black Hawk and Grundy, was born at Montour, Tama county, Iowa, November 14, 1874. His father was born in New York and his mother in England. His parents were among the first residents of the town of Reinbeck, Grundy county, where they located in 1876, at which place he has since resided. His education was received in the public schools of Reinbeck and at the State University of Iowa, where he graduated from the Law Department in 1895. He immediately opened an office at Reinbeck, where he has since continued in the practice of law. Elected Senator in 1906, and re-elected in 1910. A Democrat in politics.

JOHN J. DUNNEGAN,

Senator from the Seventh District, composed of the counties of Fremont and Page, was born at Mt. Nebo, Yadkin county, North Carolina, May 10, 1861. His parents were born in the same state. He received a rural school education. He moved to Appanosse county, Iowa, in March, 1883, and from there to Seward county, Nebraska, in 1884. He returned to Iowa in 1891 and located in Shenandoah, engaging in the plumbing business and the sale of windmills and pumps. Since 1902 he has been in the contracting business, his special line being the erection of water works and the laying of paving and sewers. He was married in 1890 and has one daughter. During the years 1894-5 he served on the city council of Shenandoah. Elected Senator in 1910. A Democrat in politics.

JOSEPH A. FITCHPATRICK,

Senator from the Thirty-first District, composed of the counties of Boone and Story, was born near Abingdon, Washington county, Virginia, October 17, 1840, son of William H. and Sarah V. (Hagy) Fitchpatrick. His parents were natives, but his ancestors on his father's side were Scotch, Irish and French, who settled in the Valley of Virginia just prior to the commencement of the French and Indian war, and those on his mother's side were Dutch, who first settled about Hagertown, Maryland. Removed with his parents to Clinton county, Indiana, in 1843, and to Boone county, Iowa, in 1854, thence to Story county in 1857. Attended rural schools intermittently. "Kept" school a few terms, 1859 to 1861. Enlisted May 22, 1861, in Company "E," Third Iowa Infantry and served until the close of the war. Elected clerk of the court to fill vacancy October, 1865, served until January, 1877, and upon retiring therefrom was admitted to the bar. During his term of office engaged in the abstract and loan business and has continued therein ever since. In 1900 was elected State Senator and served in the Twenty-eighth and Twenty-ninth General Assemblies and by reason of reciprocal relations long existing between the two counties composing the district was not a candidate for re-election. Again elected in 1908, receiving 6,771 votes to 2,660 received by his Democratic opponent. He was married to Harriet V. Pierce in 1866; she died in 1906. In religion he is a Presbyterian. A Republican in politics.

LESLIE E. FRANCIS,

Senator from the Forty-seventh District, composed of the counties of Dickinson, Clay, Emmet, Palo Alto and Kossuth, was born in Dickinson county, Iowa, April 4, 1871, of American-born parents. His parents homesteaded near Spirit Lake in Dickinson county, in May, 1860, three years after the Indian massacre, and experienced all the privations and hardships of pioneer life, including the grass-hopper period so disastrous to northwestern Iowa. His father served four years in the frontier army during the Civil War. He attended country school until sixteen; then attended the Spirit Lake high school one winter, and at seventeen commenced teaching in the country schools of Dickinson county. Attended an academy in Spirit Lake two winters, in the meantime commencing the study of law in the office of Wm. Hayward, also at Spirit Lake, when eighteen years of age. At twenty entered the law department of the State University, graduating therefrom June 16, 1893, and at once engaged in the practice of law at his old home, where he has ever since remained. Early in 1894 was appointed Deputy County Attorney; was elected County Attorney in the fall of that year, and served until 1901. Since 1894 has taken part in every campaign, speaking for the Republican party in various counties in northwestern Iowa. His entire time is devoted to the practice of law, except as he occasionally invests in real estate. Elected Senator in 1908. A Republican in politics.

ALEXANDER MIDDLETON GARRETT,

Senator from the Twentieth District, composed of the counties of Muscatine and Louisa, was born March 31, 1857, in Concord township, Louisa county. He was the eldest child of Barton and Elizabeth Garrett. His father was born in Kentucky, and his mother in Ohio. He was united in marriage with Laura S. Dill in 1879; they have a son and two daughters. Has been engaged in farming and the live stock and grain business all of his life. He was elected Senator in 1910. A Democrat in politics.

CHARLES GATES,

Senator from the Thirty-ninth District, composed of Butler and Bremer counties, was born at Marble Rock, Floyd county, Iowa, on the second day of April, 1856. He is of German-Irish descent. Attended rural school and graduated from the Marble Rock high school. Followed farming for a few years, then engaged in the lumber, implement and banking business, at which he is still engaged in the city of Greene, his present home. Served as mayor for three terms and as alderman for one term and a portion of another, resigning the latter office to accept the office of State Senator. Elected Senator in 1908. A Republican in politics.

SHIRLEY GILLILLAND,

Senator from the Eighth District, composed of the counties of Mills and Montgomery, was born in Mills county, December 14, 1856. His father was born in Kentucky and his mother in North Carolina. He attended the Liberal Arts and Law Departments of the State University, graduating from that institution in 1884. After graduation he began the practice of law at Glenwood. Elected to fill a vacancy on the Board of Regents of the State University for the Ninth District in June, 1891, and twice re-elected, serving until he entered the Senate in 1904. In the fall of 1892 was elected County Attorney and served for a period of six years, during which time he secured the conviction, without assistant counsel, of one hundred and eighteen persons in the District Court with the second lowest per capita for expense for conviction of any county in the State. His family consists of a wife, two sons and a daughter. Elected Senator in 1903 and re-elected in 1908. Served during the Thirtieth, Thirty-first, Thirty-second, Thirty-second extra, Thirty-third and Thirty-fourth General Assemblies. He was chairman of the Judiciary committee during the session of the Thirty-fourth General Assembly. A Republican in politics and a Congregationalist in religion.

JOHN HAMMILL,

Senator from the Forty-third District, composed of the counties of Cerro Gordo, Franklin and Hancock, was born at Linden, Iowa county, Wisconsin, October 14, 1875. His mother was born in England, and his father in Iowa county, Wisconsin, both being of English descent. Attended the common schools of Iowa county, Wisconsin, until 1889, when he moved with his parents near Britt, Hancock county, Iowa. After coming to Iowa, attended the Britt public schools, graduating from the high school at Britt in 1895. Entered the Law Department of the State University of Iowa in the fall of 1895, graduating therefrom in June, 1897. After graduation engaged in the practice of law at Britt, Iowa. Elected County Attorney in the fall of 1902, serving two terms. Elected Senator in 1908. A Republican in politics.

EDWIN HIRAM HOYT,

Senator from the Thirty-third District, composed of Buchanan and Delaware counties, was born October 27, 1871, in Manchester, Delaware county, Iowa. His parents, who were born in Vermont, came to Iowa in 1853 and located in Delaware county. Attended the Manchester public schools, Iowa college at Grinnell and Upper Iowa University at Fayette, graduating from the latter institution in 1891. Took a course in commercial law and banking at Cross' Commercial College, Downers Grove, Illinois. Resided in Manchester until he was twenty-one years of age when he removed to Lamont, Buchanan county, where he organized the Lamont Savings Bank, of which he is still president. Elected Senator in 1908. A Republican in politics.

ROBERT HUNTER,

Senator from the Thirty-second District, composed of the county of Woodbury, was born on a farm in Butler county, Iowa, January 12, 1858. His father was born in county Antrim, Ireland, and his mother was of Kentucky and Ohio ancestry and born in Warren county, Indiana. His parents located in Butler county, Iowa, in 1854, and he resided upon his father's farm until he was twenty-one years old. His education was acquired in the country schools of Butler county, in Lenox College, Hopkinton, Iowa, from which he graduated in 1879, and in the Law Department of the State University of Iowa, from which he graduated in 1881. Was married in 1881 to Miss Olive Ann Merrill, also a native of Butler county. They have two daughters. Began practicing law at Aberdeen, South Dakota, in 1882. Located in Sioux City, Iowa, in 1887, where he has since been engaged in the law practice. Is president of the Western Land and Loan company and extensively interested in farming and stock raising. Elected Senator in 1908. A Republican in politics.

PHILO MILTON JEWELL,

Senator from the Forty-second District, composed of Winneshiek and Howard counties, was born in Mt. Vernon, Knox county, Ohio, January 1, 1848. His parents, who were of English and German descent moved with their family to Carroll county, Illinois, in 1856. He grew to manhood on a farm and secured his education as a pupil in the Mt. Carroll Seminary, a private institution of learning, and later, attended the Mt. Carroll high school for a few terms. Taught school for about one year. He began the study of medicine in 1870 in the Medical Department of the University of Michigan, from which institution he graduated in March, 1873. He has been continuously engaged in the practice of medicine and surgery ever since; for over six years in Whiteside county, Illinois, and since November, 1880, in Winneshiek county, Iowa. He was married to Nama Livingston in 1875. They have three children, two daughters and a son. He has taken an active interest in politics for many years and was appointed a member of the United States Pension Board for Winneshiek county in 1897, which position he still fills. Was elected coroner for

Winneshiek county in 1899, re-elected in 1901 and in 1903. Was elected Representative in 1906, re-elected in 1908 and elected Senator in 1910. A Republican in politics.

FREDERIC LARRABEE,

Senator from the Twenty-seventh District, composed of Calhoun and Webster counties, was born at Clermont, Iowa, November 3, 1873, of New England parentage. Attended Clermont public schools and later the State University of Iowa; graduating from the collegiate department in 1897 and the law department in 1898. He afterwards took special work at Columbia University. Became a resident of Fort Dodge in 1901, and is engaged in the law and real estate business, and is also interested in stock raising and farming. Elected Senator in 1908. A Republican in politics.

JOHN G. LEGEL,

Senator from the Forty-fourth District, composed of the counties of Chickasaw and Floyd, was born at St. Louis, Missouri, May 26, 1859, of German-French parentage. His parents moved to Dubuque when he was four years old and here he was educated in the public schools. He worked in a drug store for a time. Moved to Charles City in 1877, where he worked at farming, teaching school and clerking until 1884, when he engaged in business with W. C. Herbrecht under the firm name of Legel and Herbrecht. This firm was dissolved in 1887, since which time he has been alone in the drug and grocery business. He was married in 1884 to Miss Bertha C. Dinkel. Although Mr. Legel has been a member of the minority party he has repeatedly represented his ward in the city council of Charles City and is at present time mayor of that city. He has also for many years been a member of the library board and for some years was president of that board. He has also served on the commercial club, Chautauqua board, and other progressive bodies in his home city. Elected Senator in 1910. A Democrat in politics.

ANTHONY MILROY McCOLL,

Senator from the Seventeenth District, composed of the counties of Dallas, Guthrie and Audubon, was born at Caledonia, Livingstone county, New York, May 19, 1853. His parents were American-born, both being of Scotch lineage. He came with them to Iowa in 1876. For many years he was engaged in farming and for three terms was clerk of the district court of Dallas county. He is now engaged in the lumber and grain business at Woodward, Iowa. Elected Senator in 1910. A Republican in politics.

GEORGE McCULLOCH,

Senator from the Fourth District, composed of Lucas and Wayne counties, was born in Holmes county, Ohio, October 24, 1849. He was educated in the public schools of his native county, and the Colleges of Millersburg and Hayesville, Ohio. Read medicine at Brooklyn, Iowa. Commenced first course of medical lectures at Rush College, Chicago. The great fire of 1871 that destroyed the college, as well as the greater part of Chicago, caused him to move, in order to continue his course, to Ann Arbor, Michigan. The following year he returned to Rush and graduated. The following summer located at Humeston, Iowa, where he has continued in the practice ever since. Is connected with other business besides practice of medicine. Is president of Home State Bank. Also has a large stock interest, having on his farms a herd of over 200 head of registered Angus cattle. Served as a member of the House of Representatives during the Nineteenth, Thirtieth and Thirty-first General Assemblies. Elected Senator in 1908. A Republican in politics.

EDWARD P. McMANUS,

Senator from the First District, composed of Lee county, was born in Keokuk, June 26, 1859. His parents, who were both natives of Ireland, were among the earliest settlers of that part of the State and were married in Keokuk, where the family has always resided. He graduated from the common schools, afterwards taking a business course at Baylies Commercial College, from which he received a diploma; after leaving school, he engaged in school-teaching for three years. Then accepted a position as bookkeeper for a Keokuk firm, remaining with them for three years in this capacity, then going on the road as commercial salesman for them for three years more. He then married and decided to engage in agriculture and stock raising, which he followed successfully for eight years, giving up the business to become a member of a contracting firm, of which his father was the head. After the death of his father he was associated with himself George S. Tucker, under the firm name of McManus & Tucker, general contractors in stone and earthwork, and during the past twelve years this firm has become known throughout the State. Elected Senator in 1906, and re-elected in 1910. A Democrat in politics.

EDWARD P. MALMBERG,

Senator from the Twenty-ninth District, composed of the county of Jasper, was born at Newton, Iowa, January 14, 1878, of Swedish parents. He was educated in the public schools of Newton and graduated from the Newton High School in 1895. The year following his graduation he taught school and then attended the Newton Normal College. For five years he worked as a cigar maker. Graduated from the Law College of the University of Iowa in 1905. While a student at the university he was a member of McClain Chapter of Phi Delta Phi. He began the practice of law at Newton in August, 1905. Elected county attorney in 1906 and re-elected in 1908. Elected Senator in 1910. A Republican in politics.

JOSEPH MATTES,

Senator from the Forty-eighth District, composed of the counties of Carroll, Greene and Sac, was born at Camanche, Clinton county, Iowa, October 1, 1855, of German parentage. In 1862 the family moved to Lyons, Iowa. Was educated in the common and high schools of Lyons. Is married and has two sons and one daughter. Removed to Odebolt, Sac county, in 1879, and engaged in the hardware business, with which he is still connected. Was elected Representative of the Sixtieth District (Sac county) in 1901, and served in the House of the Twenty-ninth, Thirtieth and Thirty-first General Assemblies and was elected to the Senate November 6, 1906, and has served as Senator in the Thirty-second, Thirty-third and Thirty-fourth General Assemblies. He was re-elected to the Senate November 8, 1910. A Republican in politics.

SAMUEL W. NEAL,

Senator from the Tenth District composed of the counties of Henry and Washington, was born in Westmoreland county, Pennsylvania, February 27, 1844. He moved to Washington county, Iowa, in 1845. He was raised on a farm. He served during the War of the Rebellion as a private in Co. I, of the Twenty-fifth Iowa Infantry. He was clerk of the district court for four years. For some years he edited and published the *Washington Gazette*. He was secretary of the Senate of the Thirty-third General Assembly. Elected Senator in 1910. A Republican in politics.

LYMAN BRADLEY PARSHALL,

Senator from the Twenty-third District, consisting of Jackson county, was born at Interlaken, Seneca county, New York, June 28, 1845. Attended the common schools at Interlaken and completed a course in the preparatory school at Northville Academy, Northville, New York, which was succeeded by a course in Yale University, leading to the degree of Ph. D. Moved to Chicago, November 3,

1872, where for one year he engaged in the mercantile business, thence moved to Kansas, where he engaged in cattle dealing and droving, which he followed until 1877. Then returned to New York and there engaged in the same occupation, that of cattle dealing and droving. In 1880 was a candidate for the lower house of the New York legislature, but was defeated. Returned to the West in 1881 and took up his abode in Jackson county, Iowa, where in the main he has followed the occupation of farming and cattle dealing. This however, was interrupted in the year 1892 by an election to the county superintendency of Jackson county, which office he held until 1897, afterwards resuming his farming and cattle raising and dealing operations. In 1897 was the Democratic candidate for the office of State Superintendent of Public Instruction, but was defeated. In addition to his occupation in a business way, Mr. Parshall has made a special study of economics, having published a few pamphlets devoted to economic subjects. Elected Senator in 1908. A Democrat in politics.

AARON V. PROUDFOOT;

Senator from the Eleventh District, comprising the counties of Clarke and Warren, was born at Liberty, Clarke county, Iowa, June 13, 1862. His parents were West Virginians, and his father, Jacob Proudfoot, served in the Sixteenth General Assembly of Iowa. He was educated in the village school at Liberty, and in Simpson College, Indianola, Iowa, where his home has been since the fall of 1881. Was reared on a farm in Clarke county at the place of his birth till entering college at 19 years of age. After leaving school entered a law and abstract office in Indianola where he prepared for admission to the bar. Was many years Secretary of the School Board of Indianola. Served three terms as Clerk of the District Court of Warren county, then entered the practice of law, in which profession he is now engaged. Was four years City Solicitor for the city of Indianola, Iowa, and for six years Chairman of the Republican Committee of Warren county, and for a number of years in succession was Reading Clerk of Republican State Conventions. Was Presidential Elector for the Seventh Congressional District in 1904. Elected Senator in 1908. A Republican in politics.

ROBERT QUIGLEY,

Senator from the Thirty-sixth District, composed of Clayton county, was born at Millville, in Clayton county, Iowa, December 31, 1845, of American-born parents. Attended common school in Clayton county, and two years at the U. I. U. at Fayette, Iowa, from which place he enlisted in Company D, 46th Iowa Infantry, and at the expiration of service of said regiment he joined Company K, 15th Iowa Infantry and served until the close of the Civil War. Entered the office of Elijah Odell at McGregor, Iowa, as a law student November 1, 1866, and remained until April 4, 1867, when he went into the office of Murdock & Stone-man. Was admitted to practice law February 28, 1868, and was elected city attorney of McGregor at March election, 1868, and with the exception of only six years he held the office up to January 1, 1908. Was twice elected county attorney of Clayton county. Is married and his family consists of a wife, three girls and a boy. Elected Senator in 1908. Up to 1881 affiliated with the Republican party; since then with the Democratic party.

JOHN F. REAM,

Senator from the Fourteenth District, composed of Mahaska county, was born near New Castle, Pennsylvania, September 16, 1854. His father and mother were both born in Pennsylvania, his father being of German and his mother of English descent. His parents moved to Mahaska county in May, 1855, where he has always made his home. Entered the mines at Beacon when he was sixteen years of age, and has spent most of his time since then in mining coal. Served one term as mayor of the town of Beacon, nine years as a member of the school board, and a number of terms as Justice of the Peace. Was president

of the Iowa District of United Mine Workers of America for two years, ending his service in that position in March, 1900. Was chosen as Iowa's representative on the National Executive Board of United Mine Workers, and held that office for three years. Has common school education. Married March 7, 1875, to Mary A. Toy. Has two sons and two daughters, all of whom are married. Elected Senator in 1908. His election was contested by Hon. A. F. N. Hambleton, but the contest committee and the Senate of the Thirty-third General Assembly decided that Mr. Ream was entitled to the seat. He is the first democrat to be elected to the State Senate from Mahaska county since the Civil War. A Democrat in politics.

JAMES U. SAMMIS,

Senator from the Forty-sixth District, composed of the counties of Cherokee, Ida and Plymouth, was born at Polo, Ogle county, Illinois, September 13, 1863. His parents were natives of Chautauqua county, New York. His father's parents moved to Buffalo Grove, Ogle county, Illinois, in 1837, and his mother's parents settled in the same community a few years later. Mr. Sammis attended country school until thirteen years of age, then attended the graded school at Polo for two years, at the end of which period his parents moved to Oregon, the county seat of Ogle county. Graduated from the high school of that city in 1881, then attended a business college in Dubuque, Iowa, for three months, and in January, 1882, entered the office of Farley & Loetscher Manufacturing Company of Dubuque, as bill clerk. Retained this position for two years, when he was employed in the same capacity by Carr, Ryder & Wheeler of the same city. In February, 1886, went to LeMars, Iowa, and there commenced the reading of law in the office of Curtis & Durley. Was admitted to the bar in May, 1888, and was married on the tenth day of the same month to Fannie M., daughter of L. D. Randall, of Dubuque. Was collector of internal revenue for the third Iowa district from August, 1903, to April, 1906. Is a member of the firm of Sammis & Bradley at LeMars, and the firm of Shull, Farnsworth & Sammis at Sioux City. Has actively participated in every state and national campaign for twenty years. Elected Senator in 1908. A Republican in politics.

CHARLES G. SAUNDERS,

Senator from the Nineteenth District, composed of the county of Pottawattamie, was born at Westmoreland, Oneida county, New York, on the tenth day of April, 1861. His father, George W. Saunders, was born in England and came to this country when he was about fourteen years old. His mother, Mary E. Walker Saunders, was also a native of England, and she came to this country when she was about five years of age. The parents of Senator Saunders removed with their family to Iowa in the spring of 1868, settled in Iowa City, where they lived until 1873, when they removed to Adair county, Iowa, and settled upon a farm near Stuart. After a three years' residence at that point they removed to Crawford county, Iowa, and settled upon a farm near the town of Vail. Mr. Saunders received such educational advantages as the country school and public school at Vail, Iowa, afforded. In the fall of 1882 entered Drake University, where he graduated in the classical course in 1886. During the year following his graduation taught school in the south suburb of Des Moines, and read law with Judge C. C. Nourse. After a preliminary reading of fourteen months entered the senior law class of the State University of Iowa and graduated therefrom in June, 1888. In June, 1900, Drake University conferred upon him the degree of Doctor of Laws. Began the practice of law at Council Bluffs in the month of October, 1888, and has followed his profession since that time. Elected County Attorney of Pottawattamie county in 1894. Re-elected in 1896. In the month of June, 1901, was elected a director of the Modern Woodmen of America and held that position for four years. Was appointed an aid on the staff of General Drake, February 1, 1895, and two years later he was appointed Judge Advocate General of the Iowa National Guard by Governor Shaw and reappointed to the same position by Governor Cummins. Elected

Senator in 1902 from the Pottawattamie District to fill the vacancy created by the resignation of Hon. A. S. Hazelton. Re-elected in 1903 and again in 1908, and served in the sessions of the Thirtieth, Thirty-first, Thirty-second, Thirty-second extra, Thirty-third and Thirty-fourth General Assemblies. A Republican in politics.

ARTHUR C. SAVAGE,

Senator from the Sixteenth District, composed of Adair and Madison counties, was born at Prairieburg, Linn county, Iowa, January 2, 1870. His parents were born in New York state. Moved with parents to Stuart, Iowa, in spring of 1874, to Dexter, Iowa, in 1880, and again to Stuart in 1885. Attended the schools of Stuart and Dexter, also attended Iowa College, Grinnell, Iowa, from fall of 1887 until spring of 1891. On leaving college entered the Exchange Bank at Stuart, and in December, 1891, commenced employment in Bank of Dexter, going to Adair in summer of 1893, and has since resided in that place. With his father, he opened the Farmers Bank at Adair in December, 1895, which was thus conducted until fall of 1903 when he assumed the entire ownership. Is also interested in the Exchange State Bank, Stuart, and State Bank of Dexter. Was married to Miss Maude Smull of Stuart, October 31, 1894. Has one daughter. Was School Treasurer of Adair for twelve years. Elected Senator in 1908. A Republican in politics.

NICHOLAS J. SCHRUP,

Senator from the Thirty-fifth District, comprising the county of Dubuque, was born on a farm in Dubuque county, August 23, 1853, of Luxemburger German parentage. Attended country and city schools and graduated from St. Francis Normal School, Milwaukee, in 1874. Taught country and graded schools for five terms. Was deputy county auditor for three years, resigning that office in 1883 to become secretary and later General Manager of the Dubuque Fire & Marine Insurance Company, which position he still occupies. He is president of the German Savings Bank and prominently identified with other Dubuque institutions. Was a member of the Dubuque Board of Education for ten years and president two terms. Elected Senator in 1910. A Catholic in religion and Democrat in politics.

JAMES ALBERT SMITH,

Senator from the Forty-first District, composed of Mitchell, Worth and Winnebago counties, was born in the village of Castile, Wyoming county, New York, February 4, 1851, of New England parentage. He received his education in the district schools, and at the age of eighteen came west and located at Osage, in Mitchell county, Iowa. Was married in 1874 to Miss Mary Alice Crego. Was actively engaged in civil engineering for several years, later engaging in the mercantile business with a brother, and still later in the lumber business, which is his occupation at the present time. Has served several terms both on the school board and on the city council of his home town, Osage; has been a member of the board of trustees of Iowa College since 1887; was elected to the House of Representatives in 1887; re-elected in 1889; elected to the Senate in 1899; re-elected in 1903 and again in 1908. A Republican in politics.

THOMAS H. SMITH,

Senator from the Eighteenth District, composed of the counties of Cass and Shelby, was born on "Soap Creek" in Appanoose county, Iowa, September 30, 1854. His father was born in Ohio and his mother in West Virginia. His great grandfather was a soldier in the Revolutionary War. Mr. Smith was raised on a farm in Davis county and secured his early education in the Southern Iowa Normal School at Bloomfield. He taught country school for five years and in 1878 was admitted to the practice of law, and moved to Harlan

where he has since resided. He served as city solicitor of Harlan for two years and was the first county attorney of Shelby county; serving as such for two years. He was president and member of the Harlan School Board for one term. Has always taken an active interest in politics and served as chairman of the Republican county central committee for two years. He was the Republican nominee for Senator in the Cass-Shelby District in 1897, but was defeated by Dr. J. M. Emmert, the democratic candidate, by 11 votes. Elected Senator in 1910. A Republican in politics.

HENRY W. SPAULDING,

Senator from the Twelfth District, composed of the counties of Keokuk and Poweshiek, was born in Vermont, June 29, 1846, of American-born parents. Lived on the farm until he was nineteen years old, during which time he secured a common school education. While in Vermont he learned the carriage business and in 1876 moved to Grinnell, Iowa, where he has since resided. In 1876 he established the business, which has since grown to be the Spaulding Manufacturing Company, manufacturers of vehicles and automobiles; of which firm he is still the active head and senior member. He has been councilman and mayor of the city of Grinnell, and is at the present time a trustee of Grinnell College and president of the Citizens National Bank of Grinnell. Elected Senator in 1910. A Republican in politics.

WILLARD C. STUCKSLAGER,

Senator from the Twenty-sixth District, composed of the county of Linn, was born in the town of Lisbon, Linn county, Iowa, October 24, 1869. His parents were natives of Fayette county, Pennsylvania. His father located in Linn county, Iowa, in 1851. Mr. Stuckslager attended the public schools at Lisbon, graduating from the high school there in 1886. Then entered Cornell college at Mount Vernon, Iowa, going from that institution in 1893 to Chicago University. In 1894 engaged in the banking business at Lisbon, Iowa, entering the Stuckslager & Auracher bank, founded by his father in 1874. At present is president of the above mentioned bank and also of the Mount Vernon bank, located in the adjoining town of Mount Vernon. Is interested in educational matters and has been a member of the board of trustees of Cornell college for the past eighteen years, twelve years of which time he has been a member of the executive committee. Elected representative in 1899 and served during the Twenty-eighth and Twenty-ninth General Assemblies. In 1903 he was elected to the Senate and served during the Thirtieth, Thirty-first, Thirty-second and Thirty-second extra General Assemblies. Re-elected in 1908. A Republican in politics.

JOHN B. SULLIVAN,

Senator from the Thirtieth District, comprising Polk county, was born at Afton, Iowa, December 9, 1869. He attended the public schools, St. Benedict's College, at Atchison, Kansas, and in 1891 graduated from Notre Dame University. He also attended the Law College of the University of Iowa and was admitted to practice in 1894. He was elected city solicitor of Creston in 1895 and county attorney of Union county in 1896. He moved to Des Moines in 1899. Was a member of the House of Representatives from Polk county in the Thirty-second and Thirty-third General Assemblies. Elected Senator in 1910. A Republican in politics.

LEWIS L. TAYLOR,

Senator from the Third District, composed of the counties of Appanoose and Davis, was born in Hart county, Kentucky. His father was born in North Carolina and his mother in Virginia, each coming to Kentucky with their parents in early childhood. His parents came to Iowa in 1849, locating in Appanoose county, where Mr. Taylor has since resided. He acquired his education in the common and graded schools. Was married to Miss Miriam Siler in

1864; to this union two children, a son and daughter, were born. Resided on a farm until 1879, during which time he followed the occupations of farming and teaching school. He moved to Centerville in 1879, where he has since resided. Has held the offices of township clerk, assessor, justice of the peace, and was secretary of the school board fifteen consecutive years. Also held the office of clerk of the court of Appanoose county four consecutive terms. He has been connected with the First National Bank of Centerville and the State Savings Bank of Unionville, Iowa, for a number of years. Elected Senator in 1903 and re-elected in 1908. A Democrat in politics.

COMFORT HARVEY VAN LAW,

Senator from the Twenty-eighth District, composed of Marshall county, was born in Keokuk county, Iowa, on a farm, July 9, 1869, of American-born parents. His early education was attained in the country school of the district where he was born, with the exception of a few years' absence, during which he attended graded school. Taught school in the vicinity of his home for some two years, during which time he took up the study of law, devoting his spare time thereto, under the direction of Hon. J. F. Lacey. Later entered Oskaloosa College, where he did preparatory work for entering the State University. Entered the collegiate department of the State University of Iowa in 1893 and graduated therefrom in 1896. Upon his graduation was awarded a fellowship in Political Science in the State University, and the following year was awarded an instructorship in Economics in the same institution. In October, 1897, was admitted to the bar, and in June, 1898, located at Marshalltown, Iowa, in the practice of law. Since that time has devoted himself exclusively to law practice. In March, 1901 was elected city solicitor of the city of Marshalltown, to which position he was re-elected without opposition in 1903. Elected Senator in 1903. A Republican in politics.

JOHN FRANCIS WEBBER,

Senator from the Thirteenth District, comprising Wapello county, was born on a farm near Ferris, Hancock county, Illinois, September 16, 1874, of German and English parentage. He was raised on a farm and did farm work in the summer season and attended country school in winter until he was nineteen years of age. His country school education was supplemented by three months spent in high school and one year in the academic department of Carthage College at Carthage, Illinois. He afterwards studied law in the office of Schofield, O'Hara & Schofield, at Carthage, Illinois, for a short time and entered the law department of the State University of Iowa in September, 1897, where he graduated and was admitted to the bar in June, 1899. He did farm work during vacations, while in college and law school, also spent the summer and fall after graduation on the home farm in Illinois. He opened a law office in Oskaloosa in November, 1899. He had the usual experience of many young lawyers who start the practice of law without money and influential friends. In order to make a livelihood he closed his office in January, 1900, and accepted a position as a traveling representative in the farm implement line, with headquarters at Ottumwa. In September, 1902 he resigned his position on the road and opened a law office in Ottumwa where he has since been engaged in the general practice. He also handles farm mortgages in connection with his law business. He is married and has two children, John Francis, Jr., age five years, and Bailey Cromwell, age one year. He has never before held a political office. Elected Senator in 1910. A Democrat in politics.

JAMES A. WHITE,

Senator from the Twenty-fifth District, composed of the counties of Iowa and Johnson, was born of Irish parentage in LaSalle county, Illinois, September 4, 1859. His parents moved to Iowa county, Iowa, in 1861 and settled on a farm near South Amana. He received his education in the country schools, Grave's Academy in Iowa City and the Notre Dame University at Notre Dame,

Indiana. For many years followed the occupation of farming and stock shipping. In recent years has devoted his entire time to farming. Has held the office of township clerk for one term and the office of Clerk of the District Court in Iowa county for two terms. Elected Senator in 1908. A Democrat in politics.

JOHN L. WILSON,

Senator from the Twenty-second District, composed of Clinton county, was born in Elk River township, near Almont, Iowa, October 25, 1857. His parents were natives of Pennsylvania. They resided on a farm and his early education was acquired at the district schools. Later he attended business college at Clinton, Iowa, from which school he graduated in 1876. He follows the occupation of farming. Is director in First National Bank of Lyons and President of Clinton District Fair Association. Has served as Township Clerk, Collector and also as Treasurer of the School Board of his township. Elected Representative in 1893; re-elected in 1895, and served in that body during the Twenty-fifth and Twenty-sixth General Assemblies. Elected Senator in 1897 and re-elected in 1901, 1906 and 1910, and served during the Twenty-seventh, Twenty-eighth, Twenty-ninth, Thirtieth, Thirty-first, Thirty-second, Thirty-second extra, Thirty-third and Thirty-fourth General Assemblies. A Democrat in politics.

BIOGRAPHIES OF STATE REPRESENTATIVES

JOHN L. BASCOM,

Representative from Dickinson county, was born in Farmersburg, Clayton county, Iowa, November 6, 1860. His father, J. S. Bascom, was born in White River Junction, Vermont, his mother in Wisconsin. His parents moved to Clinton county in the spring of 1865 and purchased a farm near Preston, where he resided until the spring of 1882, when he entered the Northern Indiana Normal School at Valparaiso, Indiana, where he graduated in the scientific course in the class of 1884 and in the law course in 1887. He entered the law office of Ellis & McCoy in Clinton in the spring of 1888. Was admitted to the bar in this state in October, 1888. Located at Milford in August, 1890 and engaged in law and real estate business. Married Miss Winifred Yorker, September 6, 1904. Elected Representative in 1906; re-elected 1908 and 1910. A Republican in politics.

SAMUEL H. BAUMAN,

Representative from Van Buren county, was born in Dubuque county, Iowa, August 14, 1855. He was the eldest son of Rev. F. C. and E. J. Bauman, and grandson of Hon. Daniel Cort, who was a Democratic member of the House from Dubuque county in 1856 and again in 1865. He was educated in the public schools of Dubuque county and took the classical course at Blairstown Academy, Blairstown, Iowa, and also Henry Seminary, Henry, Illinois. Taught school four terms, serving as principal of the Zwingle graded school. In 1880 accepted a position as station agent and operator for the Chicago, Milwaukee & St. Paul railway at Bernard, Iowa, and followed that occupation until 1890, when he resigned to take a course at the Chicago Veterinary College, graduating there in 1892, receiving the degree of D. V. S. After graduating formed a partnership with Dr. T. A. Shipley, opening an office in Dubuque, Iowa, under the name of Shipley & Bauman. In 1897 moved on a farm near Birmingham, Van Buren county, where he has since lived, conducting the farm and following his profession. Was married to Miss Myrtle G. Morse of La Motte, Iowa, June 23, 1881, and has one son and four daughters living. Is a member of the National Veterinary Medical Association, the Iowa Veterinary Medical Association and the Missouri Valley Association. Elected Representative in 1906; re-elected 1908 and 1910. A Democrat in politics.

WELLINGTON I. BEANS,

Representative from Mahaska county, was born in Stark county, Ohio, August 28, 1853, and moved to Mahaska county, Iowa, in the fall of 1856. His parents were American-born. Was educated in the common schools of Mahaska county and spent one year at Oskaloosa College. Began life as a farmer and engaged in the buying and shipping of stock in the year 1873, which occupation he followed until the spring of 1908. Has made a speciality of raising and shipping fine draft horses for the Chicago markets for the past twenty-five years. Has been associated with the Prairie Farmers Mutual Insurance Company of Poweshiek, Mahaska and Keokuk counties, which he helped organize and has been a director and treasurer of the company since organization. In February of 1906, with several others, organized the Farmers National Bank of Oska-



*John L. Bascom
of Milford*

HOUSE
REPRESENTATIVES

THIRTY FOURTH
GENERAL
ASSEMBLY



*Samuel H. Bauman
of Birmingham*



*Wellington I. Beans
of Oshkosh*

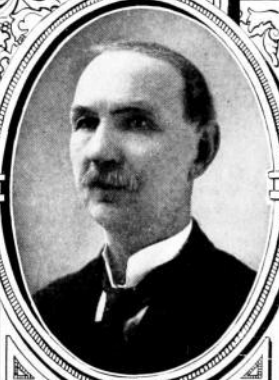

*Nathaniel W. Beebe
of Hampton*



*Benjamin H. Black
of Nichols*



*Henry H. Boettger
of Davenport*



*James W Bowman
of Marion*



*Henry Brady
of Perry*



*James M Brockway
of Letts*



*William C Brown
of Clarion*



*John E Bruce
of Rockford*

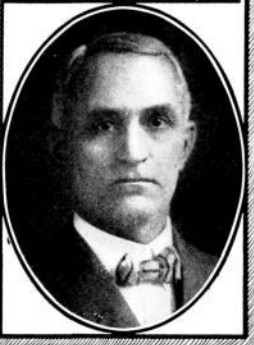

*Lyman L Bybee
of Knoxville*

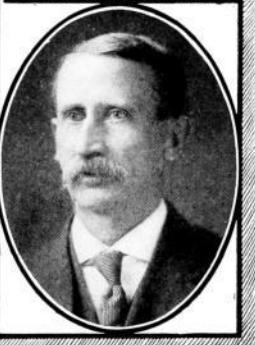

*William M Byerly
of Anamosa*



*Ed. H. Campbell
of Battle Creek*

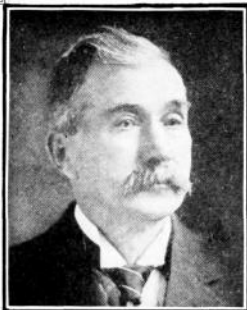

*John A. Cousins
of New Hartford*

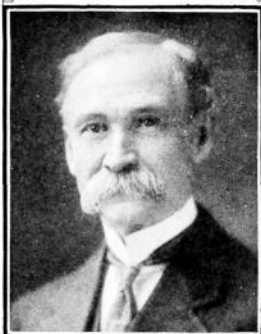

*Edwin Collin
of Northwood*



*John W. Campbell
of Fort Dodge*

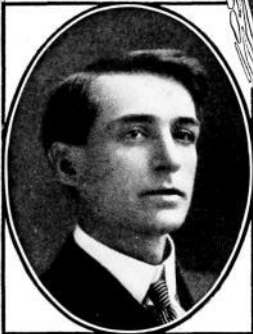

*LeMerton E. Crist
of Osceola*

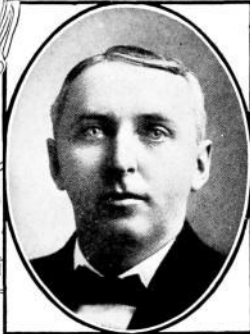

*Edw. H. Cunningham
of Newell*

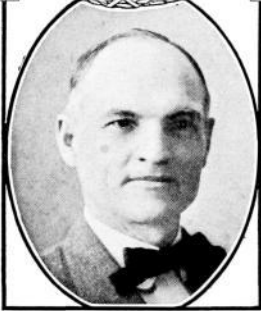

*Isaac T. Dabney
of Bloomfield*



Warren T. Daniels
of Moulton



Wilfred P. Dawson
of Aurelia

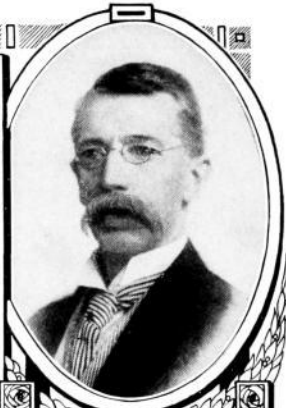

Henry K. Dewey
of Guthrie Center



William J. Dixon
of Sac City

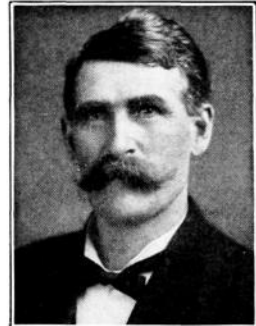
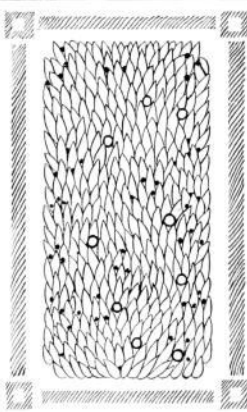

Edw. Downey
of Breda



John W. Dunlap
of Elwood

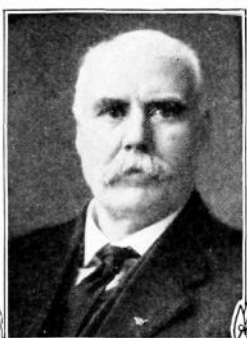

James Edmunds
of Lenox

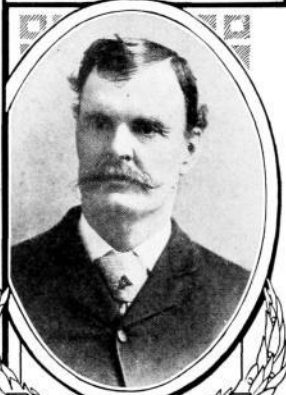

James W. Ellis
of Naquoketa



Benjamin F. Felt Jr.
of *Spencer*



Charles Eschen, Jr.
of *Botna*



Lauritz M. Enger
of *Decorah*



Robert M. Finlayson
of *Grundy Center*



Willard G. Fletcher
of *Williamsburg*



Edwin H. Fourt
of *Waukon*

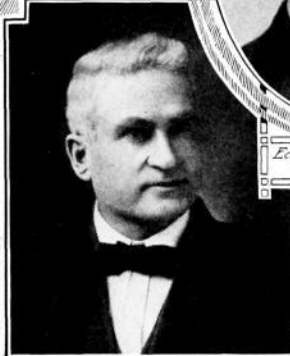

Wilbert S. Fraley
of *Des Moines*

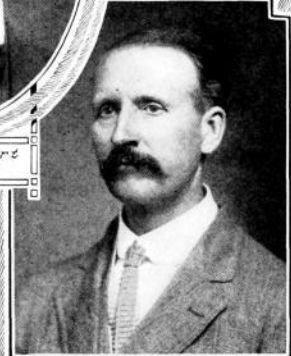

Francis R. Fry
of *Corydon*



Charles J. Fulton
of Fairfield



William P. George
of Ames

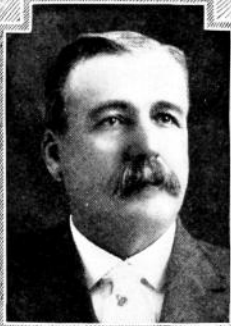

Frank Gilbert
of Monona



William W. Goodykoontz
of Boone



William J. Greene
of Clinton



Thomas W. Griggs
of Davenport



Henry W. Grout
of Waterloo





*Colonel Halgrims
of Humboldt*



*Joseph M.C. Hamilton
of Fort Madison*



*William L. Harding
Sioux City*

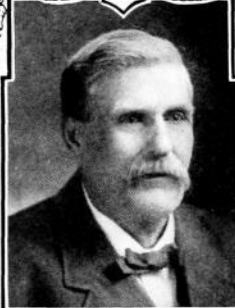

*Mahlon Harvey
of Sibley*



*Gordon Hayes
of Red Oak*



*John T. Hazen
of Avoca*

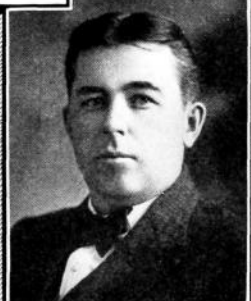

*Thomas Hickenlooper
of Albia*

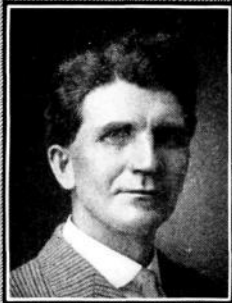

*Denis P. Hogan
of Massena*

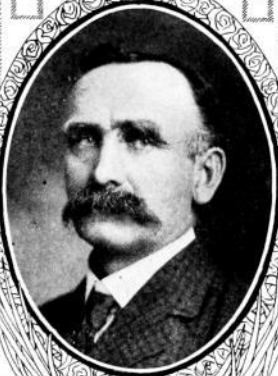

*Charles W. Hunt
of Logan*



*Herbert A. Huff
of Eldora*

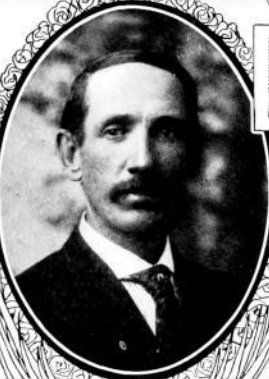

*Clark W. Huntley
of Chariton*



*Clayton B. Hutchins
of Algona*



*John W. Jacobs
of Lake City*



*Ole H. Jacobson
of Kimbalton*

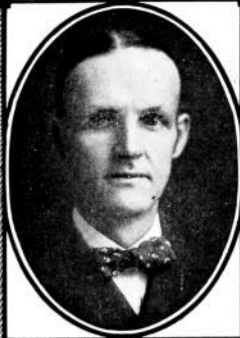

Karl J. Johnson
of Osage



Gerrit Klay
of Orange City

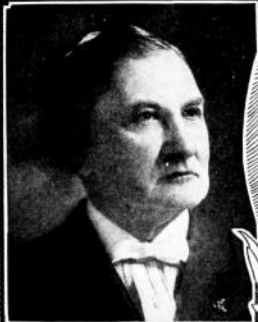

George W. Koontz
of Iowa City

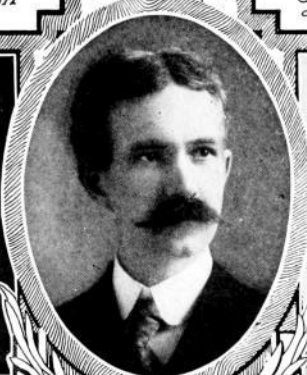

Hermann Kull
of Cresco



Frederick H. Krebill
of Donnellson



David E. Kulp
of West Bend



William Larrabee Jr.
of Clermont



Elmer F. Leach
of Mount Pleasant

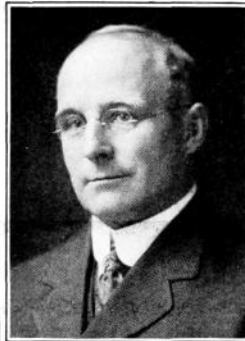

Alfred A. Lenocker
of Oakland

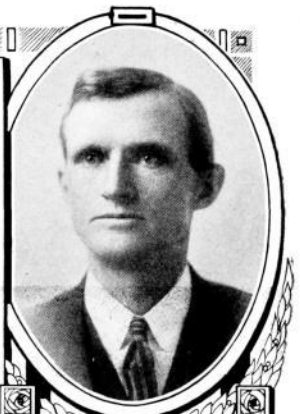

Charles F. Linnan
of Fonda



Harold C. Lounsbury
of Marshalltown

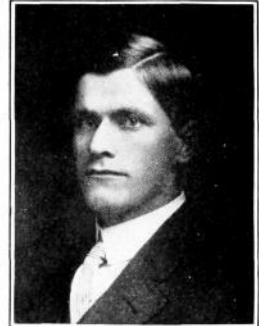
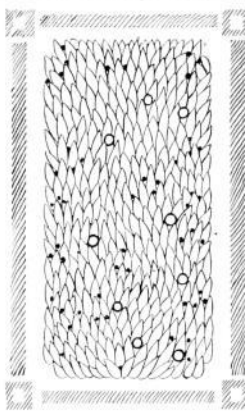

Frank J. Lund
of Webster City



Samuel N. McGeery
of Washington

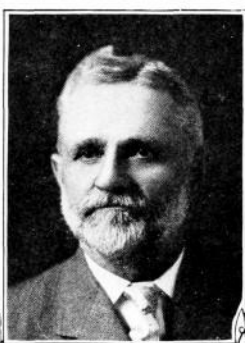

Michael F. McCullough
of Dubuque



Charles W. Miller
of Waverly



*Simon Miller
of Dubuque*



*Floyd L. Milton
of Stanwood*



*Ernest R. Moore
of Cedar Rapids*



*Charles B. Nurtagh
of Ringsted*



*Frank A. O'Connor
of New Hampton*

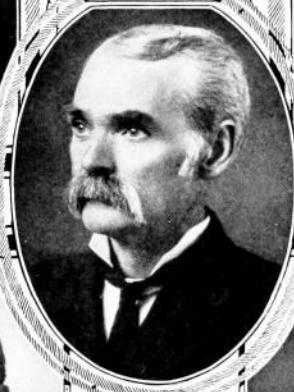

*Henry K. Newell
of Le Mars*



*Robert Odendahl
of Carroll*

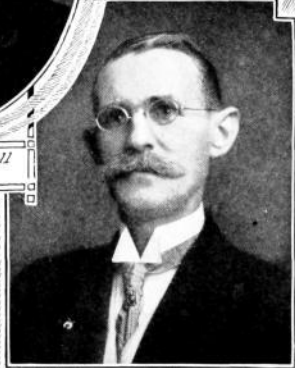

*Olof Olson
of Rock Rapids*

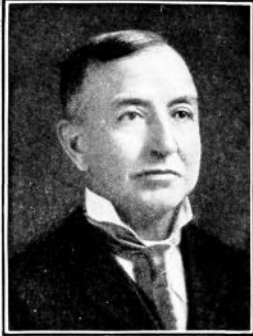

*Alphonso V Penn
of Sidney*

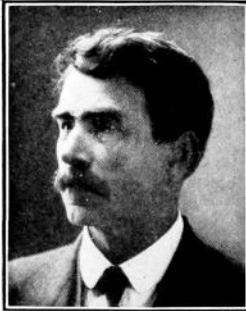

*Eli C. Perkins
of Delhi*

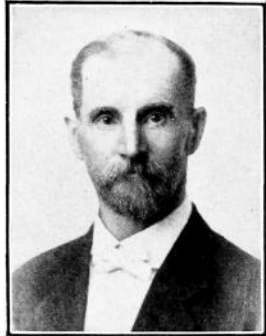

*Arthur Fickford
of Nora Springs*

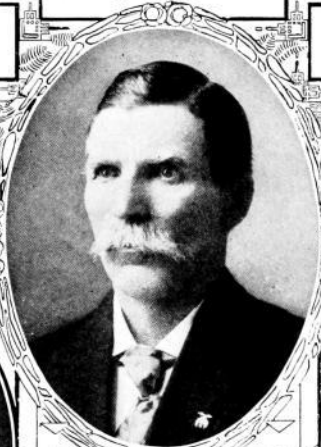

*David M Patterson
of Sigourney*

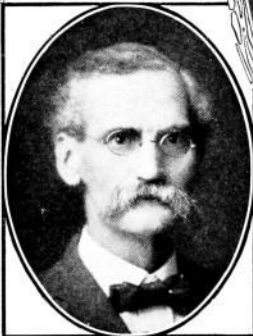

*Andrew C. Ripley
of Garner*



*Henry Ritter
of Burlington*



*Joseph D. Robbins
of Malvern*



William M. Rowles
of Turin

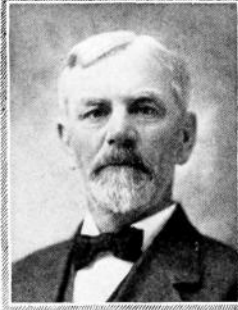

Frank W. Russell
of Forest Qty

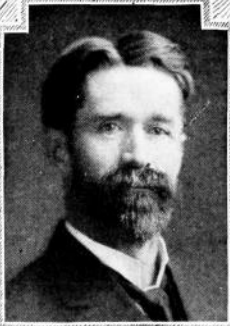

Samuel H. Sater
of Danville

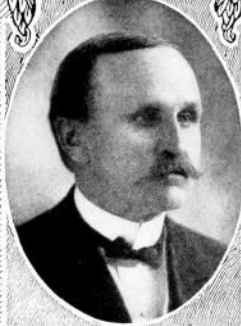

George W. Schee
of Fringhar



Frank Shane
of Eldon



Frank S. Shankland
of Des Moines



Ralph Sherman
of Grinnell

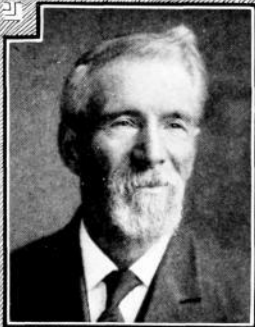

*Herbert K. Skinner
of Collins*

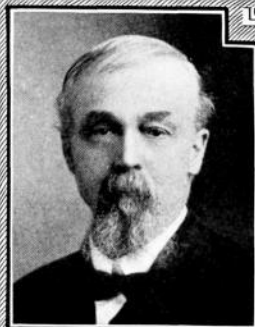

*Edgar H. Smith
of Corning*

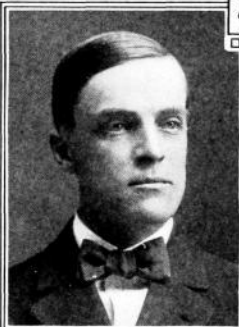

*Israel A. Smith
of Lamoni*

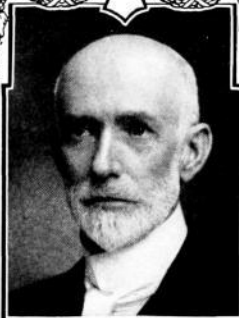

*George W. Speer
of Indianola*

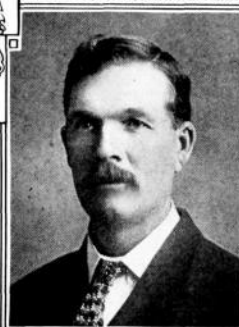

*James A. Stephenson
of Mount Ayr*



*Paul E. Stillman
of Jefferson*



*William F. Stipe
of Clarinda*



*Benjamin F. Stoddard
of Decap*



*William N. Townsend
of Traer*

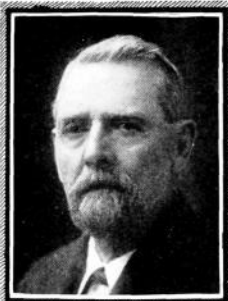

*Francis J. Taylor
of Creston*

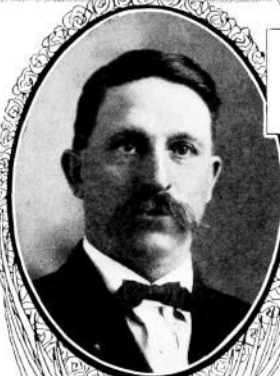

*George W. Van Camp
of Greenfield*



*Harry C. White
of Garrison*



*Ulysses G. Whitney
of Sioux City*

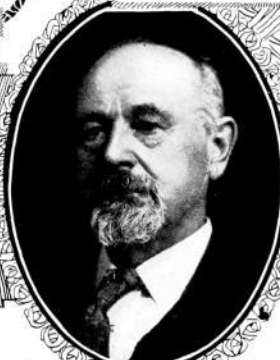

*Elias R. Zeller
of Winterset*

HOUSE
EMPLOYEES



Charles R. Benedict
Chief Clerk



A. Cornelius Gustafson
Assistant Clerk



Thomas Watters
Reading Clerk



Frank G. Luke
Journal Clerk

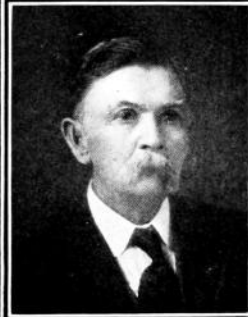

John Heffelfinger
Sergeant-at-Arms

loosa, Iowa, of which he is a director and president. Was a member of the school board for several terms and was successively township trustee and assessor. Elected Representative 1908 and re-elected in 1910. A Republican in politics.

NATHANIEL W. BEEBE,

Representative from Franklin county, was born at Adeline, Ogle county, Illinois, January 9, 1851. His father was born in New York and his mother in Pennsylvania. Attended common school at Adeline, and in 1865 moved with his parents to Forreston, Illinois, where he entered the high school. From 1867 to 1869 was a student at Rock River Seminary at Mt. Morris, Illinois, and after teaching two years was for a time a student at the University of Illinois. In April, 1875, moved to Hampton, Iowa, where he still resides, engaging in the hardware business which he followed for eight years. After three years' service as assistant cashier of the First National Bank engaged in the lumber and coal business which he has since pursued practically all of the time. In 1895 became a partner and vice-president of the Citizens' Bank, which became a National bank in 1905, and he occupies the same position in said institution. Was married to Sarah E. Dier in 1873 and his family consists of wife, one son and three daughters. Has served as alderman, was mayor of Hampton two terms, and was twice elected County Treasurer of Franklin county, serving from 1892 to 1896. Elected Representative in 1908 and re-elected in 1910. A Republican in politics.

BENJAMIN H. BLACK,

Representative from Muscatine county, was born near Nichols, Muscatine county, Iowa, July 23, 1874. His parents were American-born. Was educated in the public schools of Nichols and took a course in the Commercial College at Iowa City. Has been a farmer all his life. Served as township trustee for eight years. Elected Representative in 1910. A Democrat in politics.

HENRY H. BOETTGER,

Representative from Scott county, was born in Davenport, Scott county, Iowa, April 5, 1884, of German parentage. Attended the public schools and the high school of Davenport, also attended Bethel military academy at Warrenton, Virginia. Then completed a course in a business college. Having learned the cigar business, he took a position in his father's factory. In 1904 was elected president of the Cigar Makers' Union and held that position six years. Has also acted both as president and secretary of the Davenport Trades and Labor Assembly and for four years was secretary of the Workingmen's Industrial Home Association. Represented the Iowa State Federation of Labor at the Denver convention of the American Federation of Labor held in November, 1908, the Davenport Trades and Labor Assembly at the American Federation of Labor at Toronto, Canada, in 1909, and has represented the Cigar Makers' Union for six years at the State Federation conventions. Is a member of the order of Owls, Modern Brotherhood of America, Fraternal Order of Eagles and the Turners Society. Elected Representative in 1908 and re-elected in 1910. A Democrat in politics.

JAMES W. BOWMAN,

Representative from Linn county, was born of American parentage on a farm adjoining the city of Marion, Iowa, April 18, 1862, and resided there until the fall of 1896 when he was elected Clerk of the District Court of Linn county, in which capacity he served for two terms. Has been quite active in the Republican party, having served four years as chairman on the Republican county central committee. Is at present cashier of the First National Bank and Marion Savings Bank, at Marion, Iowa. Elected Representative in 1908 and re-elected in 1910. A Republican in politics.

HENRY L. BRADY,

Representative from Dallas county, was born in Polk county, Iowa, February 22, 1866. His father was born in Ireland and his mother in New York state. His parents, in the autumn of 1866, moved to a farm in Dallas county which is still the residence of Mr. Brady. Was educated in the rural schools of Dallas county, in the Perry high school and attended the State College of Agriculture and Mechanic Arts at Ames in 1886 and 1887. He served as county surveyor of Dallas county for one term. Has devoted his entire life to agriculture except the two years he was county surveyor. Elected Representative in 1910. A Republican in politics.

JAMES MADISON BROCKWAY,

Representative from Louisa county, was born on a farm near Ainsworth, Iowa, January 22, 1879. His father was born in Pennsylvania, and came to Iowa in 1842; his mother was born in Illinois. Educated in the common schools, Washington Academy at Washington, and graduated from the college of Liberal Arts at the University of Iowa in 1901. He is a farmer and breeder of fine stock and has lived on a farm in Louisa county since 1902. Has never before held public office. Married but has no children. Elected Representative in 1910. A Republican in politics.

WILLIAM C. BROWN,

Representative from Wright county, was born of American parents at Wad-dington, St. Lawrence county, New York, April 21, 1859. Soon after his birth his parents moved to Ogdensburg, New York, and here Mr. Brown received his education in the public schools. Was married to Miss Elizabeth A. Canfield of Ogdensburg, July 1, 1879, and to them have been born a daughter and son. Moved to Eagle Grove, Iowa, January 15, 1882, and entered the employ of the Chicago and Northwestern Railway as a fireman. Was promoted to engineer in two years which position he held for eight years when he resigned and moved to his present home at Clarion and engaged in the real estate, insurance and collection business. Served for five years as secretary of the Wright County Agricultural Society and in 1898 was elected director of the State Agricultural Society from the third congressional district. Served four years as vice-president of the State Agricultural Society. Was sheriff of Wright county from 1904 to 1909 and was president of the Sheriff's Association of Iowa for one year. He is a Knight Templar and a member of the Scottish Rite Consistory, Shrine, Knights of Pythias, Modern Woodmen and Brotherhood of Locomotive Engineers. Elected Representative in 1910. A Republican in politics.

JOHN E. BRUCE,

Representative from Floyd county, was born on a farm near Libertyville, Lake county, Illinois, December 21, 1861, of American-born parents. Moved with his parents to a farm near Dundee and Elgin, Illinois, where he secured his education in the public schools and the high school at Dundee. He also attended an academy. Moved to Iowa in 1880 and purchased a farm near Rockford. Since residing in Iowa he has engaged in farming and shipping of grain and live stock. He has also engaged in the real estate business. Has served as justice of the peace and township trustee. Has always taken an active interest in lodge and society work in his home town and county. Was married to Miss Myrtie N. Crissey of Marengo, Illinois, in December, 1884, and to them have been born two sons and two daughters. Elected a Representative in 1910. A Baptist in religion and a Republican in politics.

LYMAN LEE BYBEE,

Representative from Marlon county, was born in Kosciusko county, Indiana, April 3, 1856. His parents were American-born. His education was limited to that procured during the winter months in the rural schools of his native state.

In 1876 he left home and came to Marion county, Iowa, where he worked at the carpenter trade for a year or two, after which he engaged in farming for twenty-five years. In 1901 he was elected sheriff of Marion county and served for five years. Since 1908 he has been engaged in the furniture and undertaking business in Knoxville. He has held various township, city and school offices in his county and town. Was chairman of the republican county central committee in 1907. Is married and has seven children, three boys and four girls. Was elected Representative in 1910. A Republican in politics.

WILLIAM M. BYERLY,

Representative from Jones county, was born on the farm on which he is living near Anamosa, Jones county, Iowa, March 31, 1854. He is of German descent on his father's side and Scotch-Irish on his mother's side. Was educated in the rural schools of Jones county, and finished his education at Lenox College, Hopkinton, Iowa. Taught twelve winter terms of school and worked on the farm in the summer. Was married to Eliza Waggoner March 17, 1878, and is the father of eleven children, of whom ten are living. Has been assessor of Jackson township twelve years, school director eighteen years and was chairman of the board of supervisors when elected to the office of Representative in 1908. Has been a stockholder in the Niles & Watters Savings Bank since its organization. Has many times been a member of the Democratic county central committee and has several times been a delegate to that party's state conventions. Elected Representative in 1908 and re-elected in 1910. A Democrat in politics.

ED HOYT CAMPBELL,

Representative from Ida county, was born on a farm near Battle Creek, Iowa, March 6, 1882. He is the son of Romeo and Hattie Campbell, pioneer settlers of Ida county. Attended the rural schools and graduated from the Battle Creek high school in 1900. Graduated from the College of Law of the University of Iowa in 1906 and has since practiced his profession at Battle Creek. Was mayor of Battle Creek from 1906 to 1910. Elected Representative in 1910. A Republican in politics.

JOHN W. CAMPBELL,

Representative from Webster county, was born March 2, 1852, in Green county, Wisconsin, of Scotch-Irish parentage. Was educated in the common schools and at Evansville Seminary. Moved to Fort Dodge in 1873. Taught school at Dayton, Gowrie and Lake City. Became deputy county treasurer of Webster county in 1878 and served four years and was then elected treasurer and served a like time. He was also county auditor for two years. Was connected with the First National Bank for three years and in June, 1891 organized the Commercial National Bank of which he is cashier. Elected Representative in 1910. A Republican in politics.

EDWIN COLLIN,

Representative from Worth county, was born of American parentage, in Columbia county, New York, August 31, 1842. Came to Iowa with his parents in 1856, locating at Mount Vernon, where he attended school and graduated from Cornell College in 1864. He spent three years in Italy and Switzerland in consular work and after returning to the United States, took a course in the law department at the Iowa State University, graduating in the class of 1869. The same year he located at Northwood, Worth county, Iowa, where he began the practice of law, in which he has been since engaged. He was married in 1874 and has three children. He held the office of county attorney three terms. Was a delegate to the National Republican Convention at St. Louis in 1896. Elected Representative in 1910. A Republican in politics.

JOHN A. COUSINS,

Representative from Butler county, was born of English parents, April 15, 1837, in what was at that time the Territory of Wisconsin (now Iowa) and grew to manhood in Dubuque county. After passing through the log school-house period, attended Epworth Seminary for a short time. In 1859 was married to Rebecca Fulmer, three children being born to them, two sons who died in early life, the third and youngest, a daughter, now the wife of Dr. J. G. Evans of New Hartford. In 1865 moved to Grundy county, continuing the occupation of farming. In 1873 moved to the town of New Hartford, Butler county, engaging in the hardware, lumber and implement business, continuing this for twenty-five years or until 1900. About twenty-seven years ago, with the assistance of others, organized a private bank which later was changed to the New Hartford State Bank. In 1893 or 1899, with assistance of others, organized the Plainfield Savings Bank, of which institution he was elected president. Elected Representative in 1908 and re-elected in 1910. A Republican in politics.

LE MERTON EDSON CRIST,

Representative from Clarke county, was born on a farm in Clarke county, July 7, 1872. His parents were born in Ohio. Educated in the common schools and attended high school. Taught school and began the study of law when he was twenty years old. Was admitted to the bar in 1894, since which time he has practiced his profession at Osceola. He served four years as mayor and four years as city solicitor of Osceola. He is a member of the Methodist Episcopal church and belongs to the Knights of Pythias and A. F. & A. M. secret societies. Elected representative in 1910. A Republican in politics.

EDWARD H. CUNNINGHAM,

Representative from Buena Vista county, was born at Burlington, Racine county, Wisconsin, December 14, 1869. His father, P. H. Cunningham, was of Irish descent, and his mother, Hannah M. (Nagle) Cunningham, was of Irish-German descent. Education acquired in the common schools, which he attended up to the age of thirteen. Moved to Manson, Calhoun county, Iowa, in 1883, where he was employed on the farm of Colonel L. Blanden. Moved to Newell, Buena Vista county, Iowa, in 1892, where he has since resided. Was employed as manager of the Hopewell Stock Farm, owned by S. A. Parker, of Newell, for three years. Lived on a farm for three years and has been engaged in the real estate business since leaving the farm. Was elected mayor of Newell in 1902 and re-elected in 1904 and 1906. Was married to Ida F. Scovel in 1893. They have one son. Elected Representative in 1908 and re-elected in 1910. A Republican in politics.

ISAAC TAYLOR DABNEY,

Representative from Davis county, was born in that county, April 11, 1858. His father was born in Virginia, a descendant of the French Huguenots who wrote the name D'Aubigny. His mother was born in Kentucky of German-Irish parentage. He grew to manhood without being able to make any success in school. During the summer of 1877, while working on a farm in Adams county, Iowa, he became impressed with the idea of renewing his efforts to obtain an education. Returning to his home, which has always been in Davis county, he began anew his school work in the common schools, later attending the Southern Iowa Normal. Soon engaged in teaching which he followed for some ten years. In 1889 was elected county auditor, which office he held for five years. Then engaged in the hardware business for a short time. Took up the study of law, attending law school at both Drake and the State University, being admitted to practice in 1897. In 1900 was elected county attorney and re-elected in 1902. Was secretary of the Iowa State Poultry Association, for two years. Was married to Miss Amarilla Tillotson in 1880, who died ten years

later. Has two children, Claude C., now engaged in the real estate business with the subject of this sketch under the firm name of Dabney & Dabney, and Maud M., now in charge of the musical department of the Southern Iowa Normal. Since his majority has been closely identified with the politics of his county and the sixth congressional district. Elected Representative in 1908 and re-elected in 1910. A Democrat in politics.

WARREN T. DANIELS,

Representative from Appanoose county, was born in Jackson county, Ohio, September 23, 1856, of American parentage. His education was obtained in the common schools. Was married in Gallia county, Ohio, November 30, 1881, to Miss Eliza Craig; has two sons and two daughters. Was engaged in agriculture in Ohio. Moved to Iowa in 1891, and operated a saw mill on the Chariton river, in Appanoose county, for several years. Purchased a farm in 1895, to which he moved the next spring and on which he still lives. His oldest son is engaged with him in farming and the raising and feeding of stock. Is a member of the Methodist church; also a member of the Masons and Odd Fellow fraternal organizations. Was a school director for two years. Elected Representative in 1910. A Republican in politics.

WILFRED PARRIOTT DAWSON,

Representative from Cherokee county, was born on a farm near Brodhead, Wisconsin, April 2, 1859. His father, a native of Virginia, was of English-Dutch parentage. His mother, born in Ohio, was of French-Welch parentage. Was educated in the rural schools and by home study. Moved to Cherokee county in 1882. Taught school in winter and farmed in summer for nine years and has since made general farming, stock raising and horticulture his business. Has always been deeply interested in governmental and political affairs, local, state and national, but has never held political office outside of his home township. His family consists of his wife, who was Miss Edith Lockwood, of Warwick, New York, and seven sons and three daughters. Elected Representative in 1908 and re-elected in 1910. A Republican in politics.

HENRY KIRK DEWEY,

Representative from Guthrie county, was born in Windsor county, Vermont, January 18, 1846, of American-born parents. Educated in the common schools and academy, also Bryant and Stratton's Business College, Hartford, Connecticut. Clerked in a drug store in Chicoper Falls, Massachusetts, 1863 and 1864. The years 1866 and 1867 were spent in Idaho and Montana. Came to Iowa in 1869, and improved a farm in Highland township, Guthrie county. Was elected county auditor in 1873, and served in that position three terms, and has since resided in Guthrie Center, Iowa. In connection with James H. Rogers purchased the Ira P. Wetmore Bank in 1880, changing the name to The Center Bank and served as cashier of said institution until it was sold to the First National Bank in December, 1904. Since December, 1904, has been engaged in the real estate, loan and abstract business. Elected Representative in 1908 and re-elected in 1910. A Republican in politics.

WILLIAM J. DIXON,

Representative from Sac county, was born near Belfast, Ireland, January 12, 1857, of Scotch-Irish parentage. Came to the United States and to Iowa in 1874. Attended the common schools and the Northern Illinois College at Fulton, Illinois. Moved to Sac county in 1886. Served as clerk of the district court four years and was a member of the board of trustees of the Iowa State College of Agriculture and Mechanic Arts from 1897 to 1909. Is engaged in the business of a retail lumber merchant. Has been chairman of the republican county central committee of Sac county, president of the Sac City Chautauqua Association, president of the Sac City Library Board and president of the Sac county Y. M. C. A. Elected Representative in 1910. A Republican in politics.

EDWARD DOWNEY.

Representative from Crawford county, was born at Rockford, Winnebago county, Illinois, August 27, 1859, of Irish parents. Moved to Clinton county, Iowa, in 1865, then to Cedar county, from there he moved to Jones county and in 1880 to Crawford county. He is engaged in farming and the raising of fine stock. He received his education in the rural schools of Iowa. Was married to Miss Mary C. Regan, January 31, 1883, and to them have been born eight children of whom seven are living. He has held numerous township offices. Elected Representative in 1910. A Democrat in politics.

JOHN W. DUNLAP.

Representative from Clinton county, was born February 11, 1851, in Rockingham county, Virginia. His parents moved to Iowa in 1858 and settled on a farm in Brookfield township, Clinton county. He received his education in the public schools. Has always been engaged in farming and he was one of the first farmers in eastern Iowa to stock his farm with a herd of Polled Durham cattle. He married Miss Hattie E. Kennedy of Dubuque county, October 20, 1886. Elected Representative in 1910. A Democrat in politics.

JAMES EDMUNDS.

Representative from Taylor county, was born in Henderson county, Illinois, December 26, 1852, of native parentage. Educated in the common schools, Mt. Pleasant Academy and attended the University at Mt. Pleasant. Graduated from the commercial school at Mt. Pleasant. Moved to Iowa in September, 1875, and engaged in farming and the raising of fine stock. Was married in October, 1875, to Miss Emma G. Haskell of Monroe county and to them were born two children. His wife died in 1885. He married Miss Lizzie Brooks in 1887 and to them were born three children. His second wife died in January, 1911. He has served as justice of the peace, school director, school treasurer and township trustee at different times. Elected Representative in 1910. A Republican in politics.

JAMES W. ELLIS.

Representative from Jackson county, was born in Hendricks county, Indiana, November 25, 1848, of Revolutionary stock, his parents were born in Kentucky and his grandparents on both sides were born in old Virginia and were of English descent. His ancestors served in the French and Indian and the Revolutionary Wars and the War of 1812. Came to Jackson county, Iowa, in 1852, received a common school education and grew up on the farm which was his home until 1907, when he moved to Maquoketa. Served his country three years as a private in Company H, Fifth United States Infantry on the frontiers. Served as Justice of the Peace four years, member of Soldiers' Relief Commission eight years and president of his township school board twenty years. Has been commander of A. W. Drips Post G. A. R., commander of R. M. Anderson Command No. 5 Union Veterans' Union, commander of the Department of Iowa, Union Veterans' Union, and deputy commander-in-chief of the national command of that order. Has been secretary and treasurer of the Maquoketa Pioneer and Old Settler's Society for twelve years, and in 1903 organized the Jackson County Historical Society, which is incorporated, and is secretary and curator of the same. He is the author of several books and papers on historical subjects. Since 1889 he has been actively engaged in writing fire insurance. On October 16, 1870, was married to Miss Mary M. Forbes, who was also of Revolutionary ancestry; she died in March, 1907. They had five children who lived to grow to manhood and womanhood, two sons and three daughters. Elected Representative in 1908 and re-elected in 1910. A Democrat in politics.

LAURITZ M. ENGER.

Representative from Winneshiek county, was born in Norway, November 3, 1856. He was educated in the common schools and by private instruction. At the age of fifteen he moved to Winneshiek county. Worked at farming during the summer months and attended school during the winters. He attended Decorah Institute for three years. Has engaged in various mercantile pursuits and was for a time in the Decorah postoffice. For the past sixteen years he has been associated with the *Decorah Posten*, a semi-weekly newspaper. Has conducted an insurance agency for nearly twenty years. Elected Representative in 1910. A Republican in politics.

CHARLES ESCHER, JR.

Representative from Shelby county, was born in Iowa county, Iowa, September 4, 1872, of German parentage. When three years of age his parents moved to Shelby county, where he has since lived. Was educated in the village schools of Harlan and at Cornell College, Mt. Vernon, Iowa. At the age of 20, he became associated with the firm of Chas. Escher & Son, who are engaged in the breeding and importing of Aberdeen Angus cattle, and today are recognized as having the largest herd of registered Aberdeen Angus cattle in America. Was married in 1894. Served as a member of the board of supervisors from 1908 to 1911. Has also been a member of the State Board of Agriculture, resigning from the same when elected to the General Assembly. Elected Representative in 1910. A Democrat in politics.

BENJAMIN FRANKLIN FELT, JR.

Representative from Clay county, was born at Galena, Jo Daviess county, Illinois, February 6, 1862, to which city his parents came at an early date from Plattsburgh, New York. His parents were American-born. His education was received in the public schools of Galena and one year at Lake Forest Academy. In 1881 he went to Storm Lake in the capacity of field agent for the Iowa Land and Investment Company of that place. Four years later settled upon his farm in Clay township, Clay county, where for fourteen years he conducted a successful business in diversified farming. Was married in 1887 to Miss Agnes Rae, daughter of Major George S. Avery, of Galena, Illinois. In 1900 moved to his present place of residence, a farm in Sioux township. Besides his farming interests in this and other states, he holds other positions of trust. Elected Representative in 1906; re-elected 1908 and in 1910. A Republican in politics.

ROBERT M. FINLAYSON,

Representative from Grundy county, was born October 7, 1844, in Salem township, Carroll county, Illinois, and grew to manhood on his father's farm. Attended the rural school of that neighborhood, and later graduated from the high school of Mount Carroll, Illinois. Taught school in Carroll and White-side counties five winters and assisted his father on the farm during the summer season. In the spring of 1866 moved to Tama county, Iowa, where he farmed in the summer and taught school two winters. In the spring of 1868 moved to Grundy county, where he has continued to live ever since. In addition to farming operated a threshing machine for several years, and also broke prairie, served as township trustee, assessor and township clerk, and also as a member of the county board of supervisors. In January, 1885, was appointed county auditor to fill a vacancy in that office, which position he held by subsequent elections, until January, 1895. Was elected cashier of the First National Bank of Grundy Center August 31, 1893, and president of the same bank January 9, 1906, which place he still occupies. Has served as a member of the school board of the independent district of Grundy Center most of the time during his twenty-three years residence in the town, and is

a member of the present board. His family consists of his wife, two sons and two daughters; three sons are dead. Elected Representative in 1908 and re-elected in 1910. A Republican in politics.

WILLARD G. FLETCHER,

Representative from Iowa county, was born in western New York, February 9, 1855, of Scotch-Irish and English parentage. When three years old his parents moved to Williamsburg, Iowa, where, with the exception of six years in western Iowa, he has since lived. Worked on the farm and attended the common schools until he was nineteen years old. For one year he was a student at the University of Iowa. Taught school for two years at Onawa, Iowa. For many years he has been in the drug business. Has served on the board of supervisors, on the city council and for twenty-three years was a member of the school board. He has been a director in the Farmers Savings Bank since its organization in 1890. Elected Representative in 1910. A Democrat in politics.

EDWIN H. FOURT,

Representative from Allamakee county, was born in Crawford county, Wisconsin, May 7, 1864. His father, Charles S. Fourt, who saw three years' service in the Civil War, was American-born, of French-German descent, and his mother, Hannah Valentine-Fourt, was a native of England. Left without mother at twelve years of age, he worked on the farm summers and attended country school winters. October, 1879, moved to Waukon, Allamakee county, Iowa, where he worked his way through three years of high school and two years of business college. Was employed seven years in the creamery business, then moved to a farm December 20, 1888, where he still resides, actively engaged in stock raising and general farming. Married Miss Alice E. Spencer, daughter of E. K. Spencer and Lucy Ellen Story-Spencer, July 10, 1889, and has taken a very active part in local church and lodge work. Was clerk of Makee township for twelve years in succession. Elected Representative in 1908 and re-elected in 1910. A Republican in politics.

WILBERT S. FRALEY,

Representative from Polk county, was born in Madison county, Iowa, January 19, 1867. His parents, Mr. and Mrs. T. L. Fraley, were natives of Ohio and came to Iowa in 1849. He attended school in Winterset, and in 1883, during the gold excitement, he went to the Black Hills. At the age of nineteen, he formed a partnership with Rothwell Bros., contractors, and located at Chadron, Nebraska. Was married in 1887 and came to Des Moines in 1890. In 1894 was elected school director and served three terms. In 1902, was elected councilman, serving three terms. Elected Representative in 1910. A Republican in politics.

FRANCIS R. FRY,

Representative from Wayne county, was born in New Haven, West Virginia, December 28, 1852, of Dutch parentage. Moved with his parents to Wayne county, Iowa, in 1857, where he has since lived. Graduated from Western, now Leander-Clark College, in 1872, after which he taught school for several years. Has since been a farmer and stock raiser. Is also a director of the Citizens State Bank, of Corydon, and president of the Farmers Mutual Insurance Company of Wayne county. Has always been interested in the financial, political, educational and religious affairs of his community. Is married and has seven children, all grown. Has not aspired to political office but has held various township offices; was a member of the school board for twenty-five years. Elected Representative in 1910. A Republican in politics.

CHARLES J. FULTON,

Representative from Jefferson county, was born in that county January 27, 1860. His parents were American-born. He attended both common and private schools and was graduated in 1883 from Parsons College. Remained on the farm until the winter of 1891-2, when he became a member of the Loudon Machinery Company with which firm he is still actively connected. Was elected mayor of Fairfield in 1903, holding the office four years. Elected Representative in 1908 and re-elected in 1910. A Republican in politics.

WILLIAM P. GEORGE,

Representative from Story county, was born in Ohio, January 5, 1857, of American-born parents. His parents moved to Washington, Iowa, when he was eleven years old. He moved to Colfax in 1890 and to Ames in 1892. He was educated in the country schools and in Washington Academy. Was a farmer until twenty-eight years old when he engaged in the mercantile business. Since living in Story county he has devoted his time to farming and shipping stock. He was township assessor for six years and is a member of the Ames Commercial Club. He was president of the Chautauqua Association in 1910. Served as president of the Farmers' Institute of Story county four years, and has been an active member of the Farmers Meat Producers Association. Has always taken great interest in educational affairs and is a staunch advocate of better rural schools. Elected Representative in 1910. A Republican in politics.

FRANK GILBERT,

Representative from Clayton county, was born November 4, 1852, in Rock county, Wisconsin. His parents were born in Vermont. At the age of five years, he came with his parents to Clayton county, Iowa, and has lived there ever since. Was educated in the rural schools, with the exception of two years in the Monona high school. Was township clerk for eight years, member of the board of education for ten years, mayor for two years, and postmaster under Grover Cleveland's second term. Is engaged in the selling of grain and live stock. Elected Representative in 1910. A Democrat in politics.

WILLIAM W. GOODYKOONTZ,

Representative from Boone county, was born at Boone, Iowa, August 18, 1872, of American parentage. Secured a common school education at Boone, Iowa, and later took a collegiate course in the University of Michigan at Ann Arbor and graduated from the law department of that university in 1895. Since that time has been in practice of law at Boone continuously. Has been elected to the city council of Boone and also served terms as city solicitor and mayor. In 1900 he was married to Florence Streeter of Cedar Falls, Iowa, and has three children, two girls and a boy. Elected Representative in 1908 and re-elected in 1910. A Republican in politics.

WILLIAM J. GREENE,

Representative from Clinton county, was born January 29, 1878, of Irish parentage. He was educated in the public and parochial schools of Clinton. His first employment was with C. Lamb & Sons of Clinton and in 1899 he became a brakeman on the Chicago and Northwestern Railway. He was elected alderman from the fifth ward of Clinton in 1906 and re-elected in 1908 and 1910. He is a member of the B. of R. T. and C. O. F. Elected Representative in 1910. A Democrat in politics.

THOMAS W. GRIGGS,

Representative from Scott county, was born February 15, 1875, at Davenport, Iowa, of American-born parents. Attended the public schools of Davenport and graduated from the high school in 1895. After a year of preparatory work

at Phillip's Exeter Academy, Exeter, New Hampshire, he entered the Lawrence Scientific School of Harvard University, Cambridge, Massachusetts, graduating from the department of General Science with the class of 1899. From May 1, 1903, to August 1, 1910, he was secretary-treasurer of the Iowa Publishing Company. He is now secretary-treasurer of the Security Investment Company and a director in The Muscatine North & South Railway Company and The Colfax Northern Railway. He is an associate member of the American Institute of Mining Engineers, a member of the National Geographic Society, the Davenport Commercial Club, the Davenport Turner Society and the Davenport Shooting Society. Elected Representative in 1910. A Democrat in politics.

HENRY W. GROUT,

Representative from Black Hawk county, was born in Waterloo, March 24, 1858. His parents came from Massachusetts and were both descendents of Revolutionary stock. When he was six years old his parents moved to a farm near Waterloo and here he remained until of age. Educated in the rural schools and the Field Seminary at Waterloo. Went to Leadville, Colorado, in 1880, and engaged in mining, but returned to Iowa the same year. Traveled on the road for twelve years; quit that occupation to engage in the real estate business. Has served as park commissioner for six years and is a director in the First National Bank of Waterloo and of the First National Bank of Guthrie Center. Also is a director in the Waterloo Saddlery and Electrical Supply Company. Elected Representative in 1910. A Republican in politics.

COLONEL HALGRIMS,

Representative from Humboldt county, was born April 30, 1872, in Norway township, Humboldt county, Iowa. His father was born in Norway; his mother in Iowa. His parents moved from Clayton county to Humboldt county in 1870, where they still live. Was educated in the rural schools with the exception of two winters spent in the high school at Eagle Grove. During the years of 1900-1901, he took a commercial course at Des Moines. He was bookkeeper for a grain and lumber firm for three years, and active manager of a grain business for nine years. Was appointed traveling auditor for the Great Western Elevator Company of Minneapolis in 1903, taking charge of a line of elevators in Iowa and Minnesota. Was elected and held the office of Grand Secretary of the International Order of Good Templars for five years. Has held the office of constable, county committeeman and was elected county treasurer of Humboldt county which office he held five years. Elected Representative in 1910. A Republican in politics.

JOSEPH M. C. HAMILTON,

Representative from Lee county, was born at Lincoln, Nebraska, August 19, 1884. He moved to Fort Madison, Iowa, in 1898. His grandfather, John S. Hamilton served in the Fifth General Assembly of Iowa, his maternal grandfather, Judge J. M. Casey, served in the Eighteenth and Twenty-first General Assemblies and his uncle J. D. M. Hamilton served in the Seventeenth General Assembly. Mr. Hamilton was educated at the Ft. Madison high school and the universities of Utah, Colorado, Kansas and Iowa. He was claim adjuster for the G. C. & S. F. Ry. Co. in Texas in 1906 and 1907, since which time he has practiced law in Ft. Madison. Elected Representative in 1910. A Democrat in politics.

WILLIAM LLOYD HARDING,

Representative from Woodbury county, was born in Osceola county, Iowa, on his father's farm October 3, 1877. His father and mother, Mr. and Mrs. O. B. Harding, were natives of Pennsylvania and settled in Osceola county, Iowa, in 1874, being among the early settlers of that part of the state. Mr. Harding was graduated from the law school of the State University of South Dakota

in June, 1905. He immediately opened a law office in Sioux City and has since been practicing his profession. Elected Representative in 1906, re-elected in 1908 and 1910. A Republican in politics.

MAHLON HARVEY,

Representative from Osceola county, was born in Potsdam, New York, August 26, 1844. His parents were American-born. Received his education in the common schools of Potsdam. Followed the occupation of farming in New York until the year 1874, when he removed to Osceola county, Iowa, and engaged in the same work. Was secretary of the school board in his township for twenty-eight years and for six years was a member of the board of township trustees. Elected Representative in 1906, re-elected in 1908 and 1910. A Republican in politics.

GORDON HAYES,

Representative from Montgomery county, was born in Chicago, Illinois, February 22, 1872. His father, Edward Hayes, is a native of Connecticut and his mother of New York, while his early ancestors came from Scotland. Came with his parents to Red Oak, Iowa, in 1876, where he has since resided. His education was obtained in the Red Oak high school, supplemented by a business course; he then attended Northwestern University at Evanston, Illinois, for a year, and followed this up with a years' special work at the Berlitz School of Languages in Chicago, studying German and French. After reading law for some time in a law office in Chicago, he entered the law department of the State University at Iowa City, graduating in 1896, and was admitted to the bar the same year. Was associated for a number of years with his father in the real estate business and farming; later became assistant cashier of the Red Oak National Bank. Owing to ill-health he gave up indoor work and became an active farmer. Has been interested in good roads and good schools and other public enterprises. Elected Representative in 1910. A Democrat in politics.

JOHN T. HAZEN,

Representative from Pottawattamie county, was born in Dearborn county, Indiana, of German-Scotch parentage. At the age of six years he moved with his parents to Washington county, Iowa. Attended the public schools at Ainsworth; also spent two years in the high school at Washington and one term at the academy at that place. Moved to Pottawattamie county in 1870, where he still resides. Is engaged in farming and public auctioneering. Has occupied many offices of public trust. Elected Representative in 1910. A Democrat in politics.

THOMAS HICKENLOOPER,

Representative from Monroe county, was born on a farm in the southern part of Monroe county, Iowa, July 23, 1876, of American parentage. He received a common school education, supplemented with a business course at the Ottumwa Commercial College. Remained on the farm until twenty-one years of age, when he commenced the study of law at Albia, Iowa, and was admitted to the practice of law in 1899. Is a member of the firm of Mabry & Hickenlooper. In 1900 was elected Clerk of the District Court of Monroe county, and was re-elected in 1902, 1904 and 1906, serving in all eight years. Is married and has two children. Elected Representative in 1908 and re-elected in 1910. A Republican in politics.

DENIS P. HOGAN,

Representative from Cass county, was born near Farley, Iowa, August 29, 1869, of Irish parentage. Attended the rural schools, the Corning high school and St. Benedict's College at Atchison, Kansas. Entered a bank at Wallace, Nebraska, in 1889, as a bookkeeper, afterwards becoming assistant cashier. Re-

turned to Iowa in 1894 and in 1897 organized and became cashier and active manager of the Farmer's Savings Bank of Massena. He is now president and the majority stockholder of this institution. Devotes considerable time to real estate. Organized and became secretary in 1895 of the Massena District Fair. Is manager of the Massena Telephone Company and has been treasurer of the Masena Independent School District for many years. Married Miss Dolly M. Snelson of Massena in 1901. Elected Representative in 1910. A Republican in politics.

HERBERT A. HUFF,

Representative from Hardin county, was born at Eldora, Iowa, December 5, 1874. His parents were born in Pennsylvania. Graduated from the Eldora high school in 1892 and from Grinnell College in 1897. Studied law in the office of Henry L. Huff, who was a member of the Thirteenth General Assembly. Was admitted to the bar in 1900. Became a member of the law firm of Huff & Huff at Eldora but since 1907 has practiced alone. Was elected city solicitor of Eldora in 1908. Elected Representative in 1910. A Republican in politics.

CHARLES W. HUNT,

Representative from Harrison county, was born January 2, 1864, on a farm in Harrison county, Iowa. His parents were born in New York. Attended district school and graduated from the Logan high school and from Iowa State College of Agriculture and Mechanic Arts at Ames. After graduating at Ames he returned to Harrison and has since engaged in farming. For the past five years he has been secretary of The Harrison County Farmers Mutual Fire Insurance Association. He has served as township assessor and trustee and has been a member of the school board for the past twenty years. Elected Representative in 1910. A Republican in politics.

CLARK W. HUNTLEY,

Representative from Lucas county, was born in Lucas county, Iowa, May 26, 1866, of American born parents, both of whom were descendants of Revolutionary ancestors. His father was a soldier in the Civil War and served in the Twenty-sixth and Twenty-sixth extra General Assemblies. Mr. Huntley was raised on a farm and attended country school until sixteen years old when he entered the Chariton Academy and later attended the Institute of Technology of Chicago. Taught school several terms and for a time was manager of the municipal electric lighting plant at Chariton. Is now engaged in farming and the raising of pure bred stock. Was married in 1895 to Miss Anna L. Campbell and to them have been born two girls and two boys. Has served as secretary of the school board and for many years was township clerk. Elected Representative in 1910. A Republican in politics.

CLAYTON BARNEY HUTCHINS,

Representative from Kossuth county, was born January 11, 1849, in Franklin county, New York, of American parentage. Came to Iowa in 1855, settling in Clayton county where he lived until 1869, when he removed to Kossuth county, where he has since resided. Was educated in the common schools of Clayton county, Iowa, Briggs' Academy at Garnavillo, one term at Prairie du Chien, Wisconsin, and eight terms at the University of Iowa. Is a farmer, surveyor and drainage engineer. Has been surveyor of Kossuth county, twice by election and five times by appointment by the board of supervisors. Was county auditor of Kossuth county from 1884 to 1890. Has been married twice. Has four sons living, two of whom are graduates of Iowa College. Elected Representative in 1910. A Republican in politics.

JOHN W. JACOBS,

Representative from Calhoun county, was born in his home county in Jackson township August 7, 1871, of American-born parentage, and was reared on a farm. After attending the country and town schools entered Drake University, graduating in 1896 in the scientific course, and then took special work for one year in the law department of the University of Iowa. Was admitted to the practice of law in 1896, and has since been a member of the firm of Hutchison & Jacobs at Lake City, Iowa. Has been twice elected mayor of Lake City, served as city solicitor for eight years, and has been president of the board of education. Was married in 1898 to Bertha E. Coe of Woodbine, Iowa. Elected Representative in 1908 and re-elected in 1910. A Republican in politics.

OLE H. JACOBSON.

Representative from Audubon county, was born in 1866, in Aero, Demark. At the age of two years he came with his parents to Shelby county, Iowa. In 1875 his parents moved to a larger farm in Audubon county, which has since been Mr. Jacobson's home. For five years he resided in Wallace, Nebraska, where he engaged in the implement business. Was married in 1891, and the next year returned to Iowa and bought the home farm. In addition to the management of the farm, he also owns and operates a brick and tile plant established on his place in 1907. Was educated in the rural and graded schools of Atlantic, and at Des Moines College. Was United States township census enumerator in 1900, assessor in 1901 and 1902, township trustee from 1904 to 1911. Is a director in the Elk Horn and Kimballton Lumber Company; also interested in the Atlantic Northern and Southern Railway Company. Is a member of the Baptist church, and for ten years has been superintendent of the Sabbath School. Elected Representative in 1910. A Republican in politics.

KARL J. JOHNSON,

Representative from Mitchell county, was born at Osage, of Norwegian-American parentage, June 6, 1870, where he has since resided. Completed the course in the Osage public schools in 1887, the Cedar Valley Seminary in 1893 and graduated from the Law Department of the University of Iowa with the class of 1900. Has been associated with the Farmers National Bank, of which he is the present cashier, since its organization in 1893. Previous to that time was agent of American Express Company at Osage. Is married and has two children. Elected Representative in 1908 and re-elected in 1910. A Republican in politics.

GERRIT KLAY,

Representative from Sioux county, was born in Holland, Europe, September 5, 1867; received a school education in Holland. Moved to this country in 1883 and has lived in Sioux county ever since. Was married to Miss Effie Wasenar in 1888. Followed the occupation of farming for ten years, during which time he studied law and was admitted to the bar in 1897. Began the practice of law in Orange City, Iowa, where he still resides. Has been treasurer and member of the school board for the last seventeen years. Elected Representative in 1908 and re-elected in 1910. A Republican in politics.

GEORGE W. KOONTZ,

Representative from Johnson county, was born in Washington county, Pennsylvania, March 20, 1845, came to Iowa City, Johnson county, Iowa, in 1855. Was educated in the common and high schools of Iowa City, Iowa. Is married and has two children, a son and daughter. Was elected clerk of courts of Johnson county in 1874, re-elected in 1876-1878. Was elected county auditor in 1883 and served two terms in that office. In 1884 was admitted to the bar and was elected to fill vacancy as Representative in the Twenty-seventh General

Assembly and has served continuously as a member in the Lower House of the General Assembly, to and including the Thirty-fourth General Assembly. Has been identified since 1888 with the banking interests of the state, and was for several years president of the Citizens' Savings and Trust Bank at Iowa City, Iowa. A Democrat in politics.

FREDERICK HENRY KREBILL,

Representative from Lee county, was born in Ashland county, Ohio, February 1, 1849. His father was born in Germany and his mother in Ohio. Moved to Iowa in 1857 with his parents and settled on the farm which has since been his home. Educated in the rural district school and in a private German school maintained by the Mennonite church. Devotes his time to farming and raising of live stock. Has served as justice of the peace, township clerk, township trustee and for twenty-two years has been either a member or an officer of the school board. Is a member of the Mennonite church. Elected Representative in 1910. A Democrat in politics.

HERMANN KULL,

Representative from Howard county, was born on a farm in the town of Bloomfield, Walworth county, Wisconsin, March 14, 1876, of German-American parentage. His grandparents were pioneers in southeastern Wisconsin at the opening of settlement there in 1837. He was educated in the district school, in the Lake Geneva High School and in the University of Wisconsin. Was married in the year 1900 and in the spring of that year removed to his farm in New Oregon township, Howard county, where he has since been engaged in general farming. Elected Representative in 1906, re-elected in 1908 and 1910. A Democrat in politics.

DAVID E. KULP,

Representative from Palo Alto county, was born of American parentage, on a farm near Lanark, Illinois, June 27, 1870. His parents moved to Kansas in 1872, and to Grundy county, Iowa, in 1875. Attended the College of Dentistry at the University of Iowa for two years and graduated from the Chicago College of Dental Surgery in 1898. Has practiced his profession at West Bend since 1900. Was mayor of West Bend for two years and has served on the school board. Was married in 1892 to Miss Matilda Miner. Elected Representative in 1910. A Republican in politics.

WILLIAM LARRABEE, JR.,

Representative from Fayette county, was born of American parentage at Clermont, Iowa, December 11, 1870. Attended Clermont public schools; graduated from the College of Liberal Arts of the University of Iowa in 1893 and from the College of Law of the same institution in 1896. Served as a member of school board several years. Was Lieutenant-Colonel on staff of Governor Drake, and Colonel on staff of Governors Shaw and Carroll. Was a private in Company G, Fifty-second Iowa Infantry Volunteers and also Captain and Commissary of Subsistence of Volunteers in the Spanish-American war. Was a member of Bahama expedition sent out by State University in 1893 for scientific research. Elected Representative in 1901, serving during Twenty-ninth General Assembly, and again elected Representative in 1908 and re-elected in 1910. A Republican in politics.

ELMER F. LEACH,

Representative from Henry county, was born in Henry county, Iowa, April 21, 1865. His parents, J. M. Leach and N. M. Leach moved from Selby county, Indiana, to Henry county, Iowa, in 1853, and purchased the farm which they still own and cultivate. His early education was obtained in the public schools of Iowa, supplemented by attendance at an academy. He takes an active interest in farming and stock raising and feeding. Elected Representative in 1910. A Democrat in politics.

ALFRED A. LENOCKER,

Representative from Pottawattamie county, was born in Holmes county, Ohio, September 5, 1861. His parents moved to Henry county, Illinois, in 1865, and five years later to Madison county, Iowa. Lived on a farm, attending country school and Dexter Normal, until November, 1881, when he became a drug clerk. In 1885, passed the examination of the State Board of Pharmacy. Moved to Oakland, Iowa, in December, 1885, where he engaged in the drug business; he also owns a drug-store at McClelland. Was chairman of the democratic county committee from 1908 to 1910. Elected Representative in 1910. A Democrat in politics.

CHARLES F. LINNAN,

Representative from Pocahontas county, was born on a farm near Churchville, Iowa, May 17, 1867, of Irish parentage. Educated in the rural schools and was a student for a term at Simpson College and for three months at the Capital City Commercial College at Des Moines. When fifteen years old he and his brother moved to Pocahontas county, where with the exception of two years and a half spent in Texas and the west, he has since resided. For the past sixteen years he has lived in the town of Fonda and has been engaged in real estate, farm loans and the mercantile business. Has been a member of the school board of Fonda during the past five years. Elected Representative in 1910. A Democrat in politics.

HAROLD C. LOUNSBERRY,

Representative from Marshall county, was born June 14, 1874, near Union, in Hardin county, Iowa. His parents were born in Ohio. Moved with parents to Marshall county in 1876, which has since been his home. Attended rural school, the Marshalltown high school, was a student for nine months in a business college and for part of a year was a student in the College of Law of Drake University. Was admitted to the bar in 1899, and has since practiced his profession at Marshalltown. Was a committee clerk in the House of Representatives in the Twenty-sixth General Assembly, a journal clerk in the House of the Twenty-seventh and of the Senate in the Twenty-eighth and was assistant secretary of the Senate in the Twenty-ninth General Assembly. Served four years as clerk of the district court of Marshall county. Has taken considerable interest in politics and has represented his party as a member of the county central committee and as a delegate to state and judicial conventions. Elected Representative in 1910. A Republican in politics.

FRANK J. LUND,

Representative from Hamilton county, was born February 5, 1876, in Hamilton county, of Swedish parentage. Was educated in the rural schools and was a student at Highland Park College, Des Moines, for one and a-half years. After leaving college he worked on his father's farm for a while and then taught school. Took a course in the Chicago Correspondence School of Law and was admitted to the bar in 1901. Moved to Webster City in 1899 and became deputy clerk of the court of Hamilton county, which position he occupied for eighteen months. He then entered an abstract office and also engaged in the practice of law until 1905, when he was elected clerk of the court, which position he held for six years. Has been a member of the Iowa National Guard for ten years and is Captain of Co. C, of the Fifty-sixth Infantry. Married Miss Grace Bishop of Webster City in 1901 and to them have been born a boy and a girl. Elected Representative in 1910. A Republican in politics.

SAMUEL M. McCLEERY,

Representative from Washington county, was born of Scotch descent near Somonauk, De Kalb county, Illinois, September 26, 1852. Was educated in

common school with one year at Xenia, Ohio. Was raised on the farm. Came to Iowa in 1874 and continued at farming and stock shipping till elected supervisor, which office he has filled the past five years. Was married December 11, 1878, to M. Evaline Lincoln. Has one son, Howard L. McCleery. Elected Representative in 1908 and re-elected in 1910. A Republican in politics.

MICHAEL F. McCULLOUGH,

Representative from Dubuque county, was born July 28, 1854, at Holy Cross, Dubuque county, Iowa, of Irish parentage. Resided there until 1903, when he moved to Table Mound township, Dubuque county. Had a common school education, and since finishing school has been engaged in farming and stock buying. Elected Representative in 1910. A Democrat in politics.

CHARLES W. MILLER,

Representative from Bremer county, was born in Buchanan county, Iowa, December 11, 1861, of German parentage. Soon after his birth his parents removed to Waverly, Bremer county, which has since been his home. Attended the public schools and learned the printer's trade. Has been editor of the *Waverly Democrat* for the past twenty-four years. Was postmaster of his city during the administration of Grover Cleveland. He became a member of the Democratic State Central Committee in 1904, and was re-elected in 1906. Was secretary of that body during the first term of his incumbency and became its chairman in 1906, directing the vigorous and almost successful campaign of that year. Besides his newspaper business, to which he gives his personal attention, he is interested in various successful enterprises in his city. Was nominated by the democratic members of the Thirty-third General Assembly as their candidate for speaker. Elected Representative in 1906, re-elected in 1908 and 1910. A Democrat in politics.

SIMON MILLER,

Representative from Dubuque county, was born on a farm in Grant county, Wisconsin, February 5, 1861, of German parentage. Resided in that section until reaching his majority. In 1886 located in city of Dubuque. For the next four years he was engaged in several occupations, chiefly that of a stationary engineer and as a lime burner. In 1905 was elected business agent for the Teamsters' Union, Local 567, I. B. of T. of Dubuque, of which union he was president for three years, and for the past four years secretary-treasurer and business agent. Has been president of the Dubuque Trades and Labor Congress for six years, and is district organizer of the American Federation of Labor. Has for years been an active worker in labor circles. Elected Representative in 1906, re-elected in 1908 and 1910. A Democrat in politics.

FLOYD L. MILTON,

Representative from Cedar county, was born in Macomb county, Michigan, February 2, 1858, of American parentage. Received a common school education, supplemented by a course at Hatheway Institute, New Baltimore, Michigan. Moved to Cedar county, Iowa, in 1884, locating at Lowden, where he taught school for two terms. For three years was principal of schools at Stanwood. During vacations he traveled and sold harvesting machinery. Was postmaster at Stanwood under Cleveland's second administration. Since 1908, he has engaged in the furniture and undertaking business. Was married in 1880 and has two sons. Elected Representative in 1910. A Democrat in politics.

ERNEST R. MOORE,

Representative from Linn county, was born in Anamosa, Jones county, Iowa, November 1, 1862. He moved to Cedar Rapids, Iowa, with his parents in 1877 and has since resided in that city. He is of Scotch-Irish stock, his parents

settling in Iowa in the early fifties. Received his education in the common and high schools of Cedar Rapids, Iowa, supplemented by private instruction. Served upwards of ten years in the Iowa National Guard, resigning his commission in the fall of 1897. On the outbreak of the Spanish-American war he enlisted in Company C, Forty-ninth Iowa, as a private, and was afterwards commissioned as first lieutenant and quartermaster, serving on the staff in that capacity and seeing service in the United States and Cuba. Is a banker by profession, being president of the American Trust and Savings Bank, one of the largest banks of Cedar Rapids. Married December 25, 1902, to Winifred Evans. Has been a delegate from his county to all Republican State Conventions for the last eleven years. Was a delegate to the Republican National Convention at Chicago in 1908, which nominated William H. Taft and was secretary of the delegation and a member of the convention committee on rules. Elected Representative in 1908, re-elected in 1908 and 1910. A Republican in politics.

CHARLES B. MURTAGH,

Representative from Emmet county, was born in Bremer county, Iowa, November 14, 1881. His father was born in Ireland and his mother in Illinois. Moved with his parents to Butler county in 1884. Graduated from the Shell Rock high school in 1898. Became a clerk in the Burt National Bank in 1899 which position he held for a short time and then was employed by the Fenton State Bank. Became cashier of the Ringsted State Bank, July 1, 1900, which position he held until January 1, 1911, when he was elected president. Has been mayor of Ringsted and member of the city council. Elected Representative in 1910. A Democrat in politics.

HENRY N. NEWELL,

Representative from Plymouth county, was born November 8, 1855, in Middlesex county, Province of Ontario, Dominion of Canada. His parents were both Canadian-born, his father's parents being Irish and his mother's for generations past were Canadian. Was reared on the farm and obtained a common school education in his native province. At the age of twenty-one he came to eastern Minnesota, remaining there two years, and then located, in the spring of 1879, on a farm in Plymouth county, Iowa, where he has resided continuously to this date. Has been president of the school board for a number of years, also secretary of the board for many years, and served as justice of the peace for two terms. Was appointed as census enumerator in 1900 for his home township. Served his political party as township chairman for over a dozen years past. Elected Representative in 1908 and re-elected in 1910. A Republican in politics.

FRANK A. O'CONNOR,

Representative from Chickasaw county, was born at Independence, Buchanan county, Iowa, August 2, 1875. His parents were born in Ireland and came to America at a very early age. At the age of five years he left home and went to Lawler, Chickasaw county, where he resided with relatives and engaged as a boy in the mercantile business with an uncle. Received his education in the parochial and public schools of his local town and thereafter went to Iowa City where he spent one year in the Iowa City Academy. Afterward attended the University of Iowa and took special work preparatory to his law course. Graduated from the law department in June, 1898, and commenced practicing at once at New Hampton, Iowa. Was elected county attorney in 1902 and re-elected in 1904. Was married in 1904 and his family consists of two boys. Elected Representative in 1908 and re-elected in 1910. A Democrat in politics.

ROBERT PETER ODENDAHL,

Representative from Carroll county, was born near Moline, Illinois, December 22, 1858. His parents were born near Cologne, Germany, and came to America in 1851. Attended the country school until fifteen years old, and was a student

four winters in the Northern Illinois College. Was married in 1886 and moved to Carroll county, Iowa, where he has since lived. Has held various township and school offices and for many years has been a contributor to the Department of Statistics. He has seven children, three girls and four boys. Elected Representative in 1910. A Democrat in politics.

OLAF OLSON,

Representative from Lyon county, was born in Norway, in 1855. He attended the high schools of Norway, and is a graduate of the School of Astronomy of that country. In 1880, he came to Chicago, Illinois, and in 1882 to Rock Rapids, Iowa, where he engaged in mercantile business. Served two terms as mayor of Rock Rapids; also two terms as member of the school board, and was treasurer of Lyon county four years. Elected Representative in 1910. A Democrat in politics.

DAVID M. PATTERSON,

Representative from Keokuk county, was born in that county, August 10, 1858. His father was of Scotch birth and his mother of English. They were married in Scotland and came to the United States in 1842. His father died in 1864 because of sickness contracted while in the Union Army and his mother died in 1865. Secured rural school education and worked on the farm at spare times. Was married in 1884 and has three children living. Owns a large farm in Keokuk county but lives in the city of Sigourney. Has served as township trustee, school director and councilman of Sigourney. Elected Representative in 1910. A Republican in politics.

ALPHONSO V. PENN,

Representative from Fremont county, was born at Waynesburgh, Green county, Pennsylvania, August 11, 1851. His parents were American-born. In 1857 he moved with his parents to Sidney, Fremont county, Iowa. Secured his education in the common schools and in private schools maintained by the Baptist and the Methodist churches. In 1868 began working in his father's (Dr. J. N. Penn) drug store, and in 1876 he purchased the store from his father and has conducted the business continuously since that date. Was for eight years a member of the town council of Sidney. For twelve years served as a member of the board of education of the Independent School District of Sidney. Was chairman of the Democratic County Central Committee in 1900. Was married in 1874 to Miss Mary Z. Gray, second daughter of Mr. and Mrs. John B. Gray. His family consists of wife, one daughter and one son. Elected Representative in 1908 and re-elected in 1910. A Democrat in politics.

ELI C. PERKINS,

Representative from Delaware county, was born of New England parentage at Bethel, Maine, August 30, 1850. Graduated at Lenox College in 1875 and from the law department of the State University of Iowa with the class of 1879. Commenced the practice of law in the fall of 1879 at Delhi, Delaware county, Iowa, and has practiced continuously from that time. Was county attorney of Delaware county from 1887 to 1893. Elected Representative in 1908 and re-elected in 1910. A Republican in politics.

ARTHUR PICKFORD,

Representative from Cerro Gordo county, was born in Shepley, Yorkshire, England, July 9, 1855. He came to the United States with his parents in 1866. Lived for a time at Freeport, Illinois, in 1871 moved to Monticello, Wisconsin, and in 1876 to Cerro Gordo county, Iowa. Educated in the common schools. When twelve years old he entered the employ of a woolen factory where he remained eight years. After coming to Iowa he taught school during the winter

months for several years. He is engaged in farming and is president of the North Iowa Fair. Was secretary of the Portland township school board for twenty-five years. Has also been township clerk. Married in 1885 and has four sons. Elected Representative in 1910. A Republican in politics.

ANDREW C. RIPLEY,

Representative from Hancock county, was born February 11, 1849, on a farm near the village of Westchester, Tuscarawas county, Ohio, of German descent on his father's side and English on his mother's side. Spent his early years on the farm and attended the country schools until the age of fifteen when he enlisted in the War of the Rebellion and served as a private in Company C, One Hundred and Eighty-ninth Regiment Ohio Volunteer Infantry until the close of the war. Soon after leaving the army he entered Harlem Springs College at Harlem Springs, Ohio, from which institution, at the age of twenty, he was graduated in 1869, receiving the degree of Bachelor of Philosophy. Following his graduation he engaged in school work in Ohio, Wisconsin and Iowa until 1877, during which time he spent his vacations and spare time in the study of law and in June of 1877 was admitted to the practice of law in Iowa, and soon after was admitted to practice in the Federal Courts. Located at Garner in Hancock county in 1877 and for thirty years was engaged in the active practice of law; giving up the practice only when forced to by failure of his health. Was county superintendent of schools for one term and was a member of the board of supervisors two terms. In 1892 was one of the organizers of the First National Bank of Garner and has since that time been a director and vice-president in that institution. Is also president of the Hancock Abstract Company. In 1898, he, with thirteen other Garner business men, organized the Cedar Rapids, Garner and Northwestern Railroad Company, of which he was president. The company built a railroad from Garner to Titonka in Kossuth county and operated the same until it was sold; it is now a part of the Rock Island system. His time since quitting the law practice has been chiefly devoted to farming and stock raising. Elected Representative in 1908 and re-elected in 1910. A Republican in politics.

HENRY RITTER,

Representative from Des Moines county, was born October 19, 1852, at Fort Madison, Lee county, Iowa, of German parentage. Received his education at a parochial school and business college at Fort Madison. Came to Burlington, Des Moines county, at the age of twenty years. His first occupation was that of clerk and bookkeeper in a large retail and wholesale grocery. Remained with this firm until 1876, when he started a brickyard on Sunny Side avenue, where he employed a great many men making all kinds of building brick for Iowa and Illinois markets. After some twenty-seven years in this business sold out in 1904 and retired from active business. Was married to Miss Minnie Vorwerk, November 28, 1876. Has held the office of alderman-at-large for four consecutive terms (eight years). Elected Representative in 1903, re-elected in 1906, 1908 and 1910. Served during the Thirtieth, Thirty-first, Thirty-second, Thirty-second extra, Thirty-third and Thirty-fourth General Assemblies. A Democrat in politics.

JOSEPH D. ROBBINS,

Representative from Mills county, was born at Valparaiso, Porter county, Indiana, December 4, 1854, of American-born parents. When he was five years of age, the family moved on a farm. Received his education in the common schools, and at the age of nineteen entered the Indiana Normal School at Valparaiso, graduating from the commercial course. Went back to the home farm, remained there until he was twenty-five years old, when he went to southern Kansas and engaged in the stock business for three years. Was married to Miss Ettie M. Gaylord, February 7, 1881. Moved to Mills county, Iowa, in February, 1883. Family consists of his wife, one son and two daughters. Is engaged in farming. Elected Representative in 1910. A Republican in politics.

WILLIAM MESHACH ROWLES,

Representative from Monona county, was born in 1855, on a farm in Jasper county, Iowa. His father was a native of Maryland and his mother of Ohio. He was educated in the schools of Jasper county and has always lived in Iowa. Was married in 1879, to Miss Effie M. Cain, of Colfax; she died in 1900, leaving a son, Walter M., who is associated with his father in the contracting business. Was married again in 1902, to Miss Myra Morse, of Monona county. Three children were born to this union, two girls and a boy. He lives on his farm near Turin, where he is engaged in agriculture and stock raising. Has been engaged in the mercantile business, stock buying, live stock commission business, brick manufacturing, and building and operating electric light plants. Has been in the contracting business for several years, being the senior member of the firm of Rowles & Bailey. They have erected many public buildings in Iowa and adjoining states. Has never before held public office. Elected Representative in 1910. A Democrat in politics.

FRANK W. RUSSELL,

Representative from Winnebago county, was born at Elk Grove, Cook county, Illinois, January 4, 1859, of American parentage. Educated in the district and graded schools. Moved to Winnebago county, Iowa, in 1888, and became a farmer. Has held various township offices and is president of the Farmer's Mutual Fire and Lightning Insurance Company. Elected Representative in 1910. A Republican in politics.

SAMUEL HARLAN SATER,

Representative from Des Moines county, was born at Danville, Iowa, February 27, 1871. His parents were born in Ohio. His father served in the Thirteenth General Assembly of Iowa. Mr. Sater received his education in the Danville graded schools. Began farming and raising of stock in 1891, which occupation still engages his attention. Married in 1905 and has two daughters. Has taken great interest in political affairs and has represented his party on their committees. Has served as a member of the school board and was township clerk for two years. Elected Representative in 1910. A Democrat in politics.

GEORGE W. SCHEE,

Representative from O'Brien county, was born near Hannibal, Missouri, June, 1848, of Scotch descendants. He was left an orphan at an early age, as he was born after his father's death and his mother died when he was but seven years old. He moved to Mahaska county, Iowa, in March, 1861, and to O'Brien county in June, 1871, where he has lived ever since. Was a member of Company C, Thirty-third Iowa, about eighteen months, during the War of the Rebellion. Admitted to practice law in 1881. Elected to the legislature in 1883, 1885, 1908 and 1910; defeated in 1887 and 1889. A Republican in politics.

FRANK SHANE,

Representative from Wapello county, was born in Granville, Mahaska county, Iowa, May 16, 1875, and is the son of B. F. Shane, a Methodist minister of the Iowa Conference. After graduating from the Letts high school, in 1892, he attended the Iowa Wesleyan University. Has taught school in Selma, Douds and Mt. Hamill, Iowa. Was married to Miss Gail Walker, of Chariton, in 1899, and has one son. Has been engaged in the drug business in Eldon since 1901. Has served as alderman, mayor, justice of the peace, member of school board, and secretary of the Eldon Commercial Club. Elected Representative in 1910. A Republican in politics.

FRANK S. SHANKLAND,

Representative from Polk county, was born at Monroe, Jasper county, Iowa, December 16, 1870. Is the son of R. B. and Catherine E. Shankland and is of Scotch-Irish descent. His father was born in Ohio, and was a soldier in the Civil war, serving in Co. I, 36th Ill. Reg. His mother was a native of New York state.

At a very early age he moved with his parents from the town of Monroe, to a near-by farm where he grew to young manhood, attending the country schools and doing the work usually allotted to the farm boy. Graduated from the Monroe high school and attended Benton Harbor College at Benton Harbor, Michigan. Taught school for about eight years. Graduated from the Iowa College of Law, Drake University, and was admitted to the bar in 1901. Has practiced law in Des Moines ever since and for the past six years has been a member of the law firm of McLaughlin & Shankland. Was married in 1902 to Mamie E. Babcock. He has always been an active republican but was never before a candidate for a political office. Was temporary and permanent chairman of the Seventh Congressional District Republican Convention in 1908. Was secretary of the Polk county Republican Central Committee from 1908 to 1910. Is a member of the Masonic Order, K. of P., A. O. U. W. and Yeoman lodges. Elected Representative in 1910. A Republican in politics.

RALPH SHERMAN,

Representative from Poweshiek county, was born at Chester Centre, Iowa, October 10, 1870. His parents were born in New Hampshire and were descendants of Revolutionary stock. Has spent all of his life on the farm except the years that he was a student in Grinnell College. Has served as township trustee and as member of the school board. Was president of the Grinnell Short Course Association, county secretary of the Corn Belt Meat Producers Association for six years and is now treasurer of the Poweshiek County Central Fair Association. Is a feeder and shipper of live stock. Was married in 1891 and has five children. Is a member and an official of the Congregational church. Elected Representative in 1910. A Republican in politics.

HERBERT K. SKINNER,

Representative from Jasper county, was born April 2, 1849, in Stockholm, St. Lawrence county, New York. He moved with his parents to Ft. Dodge, Iowa, in 1853, and from there to Jasper county, in 1860, to the farm where he still resides. Was educated in the rural schools, and in the high school of Newton. Taught in the country schools for twelve years. Is a member of the Congregational church. Was township assessor for ten years and township clerk for eighteen years. Elected Representative in 1910. A Republican in politics.

EDGAR H. SMITH,

Representative from Adams county, was born at Gouverneur, St. Lawrence county, New York, August 14, 1844. His father was a native of New York and a descendent of the Rhode Island Settlement while his mother was a native of Massachusetts and a descendent of the Plymouth Rock Colony. Mr. Smith was educated in the rural schools of New York and at Gouverneur Seminary. Moved from New York to Illinois in October, 1865, living at Plano and Creston for about six years during which time he engaged in farming and teaching school. Moved to Hoyt township, Taylor county, Iowa, in March, 1871, and in 1897 he moved to a farm in Adams county. He left the farm in 1904 and moved to Corning where he now lives. Was married in 1875 to Miss Arta E. Morris, of Brooks, Iowa, and to them have been born a son and two daughters. Has served as justice of the peace. Is a member of the Methodist church. Elected Representative in 1910. A Republican in politics.

ISRAEL A. SMITH,

Representative from Decatur county, was born at Plano, Illinois, February 2, 1876, of American-born parents. Moved with his parents to Lamoni, Iowa, in 1881. Educated in the public schools and at Graceland College. Was engaged in sales work and insurance for some years and for three years was engaged in telephone work in Pennsylvania, Ohio and West Virginia. Of late years has devoted himself to editorial work with the Herald Publishing House at Lamoni. Has served as mayor of Lamoni, township clerk, town clerk and as member of the school board. Elected Representative in 1910. A Republican in politics.

GEORGE W. SPEER,

Representative from Warren county, was born in Allegheny county, Pennsylvania, November 19, 1855, of American parentage of Scotch-Irish descent. Both parents were born in Pennsylvania. He was reared on a farm and received a common school education. In the spring of 1887, removed to Indianola, Iowa, where he engaged in the abstract, real estate, loan and insurance business, which he has since followed. Was married October 10, 1905, to Miss Ethelda U. Nixon, of Page county, Iowa. Served two terms as alderman in Indianola. Elected Representative in 1910. A Republican in politics.

JAMES A. STEPHENSON,

Representative from Ringgold county, was born May 12, 1865, in Greene county, Pennsylvania. Both parents were born in Pennsylvania, his father being of Irish descent and his mother of Pennsylvania Dutch stock. At the age of two years, he came to Ringgold county, Iowa, with his parents, where he has since resided. His education was obtained in the common schools. Held the office of township clerk of Benton township for eleven years, resigning when he moved to Mt. Ayr. Has served two years on the city council. Owns and manages a large farm which is well stocked. Elected Representative in 1910. A Democrat in politics.

PAUL E. STILLMAN,

Representative from Greene county, was born in Chicago, Illinois, November 4, 1868, of native born parents. He received his early education in the schools of Chicago and of Waucoma, Iowa, where his father was engaged in the business of milling. In 1884 the family removed to Jefferson, in Greene county, where the father, E. B. Stillman, became proprietor of the *Jefferson Bee*. In 1887 entered the University of Michigan, at Ann Arbor, and graduated with degree of Bachelor of Arts in 1891. Since that time has been connected with the *Jefferson Bee* as editor and part owner. Has never held public office until elected Representative in 1906. Re-elected in 1908 and 1910, and was chosen Speaker of the House of Representatives of the Thirty-fourth General Assembly. A Republican in politics.

WILLIAM F. STIPE,

Representative from Page county, was born near Grant, Montgomery county, Iowa, March 7, 1870. His father, David Stipe, was born in West Virginia, and was a soldier in the War of Rebellion. His mother, Amy (Overman) Stipe was born in Ohio. Educated in the rural schools, Villisca high school, Western Normal College at Shenandoah and Highland Park College at Des Moines. Edited *The Call* at Scranton, Iowa, four years. Studied law in the offices of Judge McPherson and Attorney R. W. Beeson at Red Oak, and took a special course in law at George Washington University, Washington, D. C. Was admitted to practice and is now a member of the law firm of Stipe & Clark at Clarinda. Was clerk of the committee on Interstate and Foreign Commerce in the Sixtieth Congress. Chairman of the republican county central

committee for two years and of the eighth district republican congressional committee for four years. Elected Representative in 1910. A Republican in politics.

BENJAMIN FRANKLIN STODDARD,

Representative from Buchanan county, was born near Gales Ferry, New London county, Connecticut, in 1848, of New England parentage. Came to Iowa in 1856 with his parents who settled on a farm in Farmersburg township, Clayton county. Three years later the family moved to Grand Meadow township, in the same county, where his boyhood was spent attending the district school in winter and working upon the farm in summer. During this portion of his life the limited facilities for securing an education were largely augmented by the careful training and teaching of his mother, who was a woman of considerable educational attainments. In 1867 the family moved to Buchanan county and settled on a new farm near Jesup. Three years later, after this farm had been broken and fenced and he could be spared, he learned a trade, that of miller, which he followed a few years, since which time he has been engaged in various pursuits, including a short time in the mercantile business. For the past twenty-two years he has been engaged in horticulture and the insurance business at Jesup. Has filled all the local township offices and has been many times a member of the school board of his home town. Is married; his family consists of a wife and two daughters. Elected Representative in 1908 and re-elected in 1910. A Republican in politics.

FRANCIS J. TAYLOR,

Representative of Union county, was born at Homer, Illinois, July 13, 1838. His parents were born in England. Received a rural school education. Is engaged in the grain and coal business. Was mayor of Creston from 1883 to 1888. Elected Representative in 1910. A Democrat in politics.

WILLIAM N. TOWNSEND,

Representative from Tama county, was born in Armstrong county, Pennsylvania, July 29, 1869, of American-born parents. Educated in the common schools, Olivet Academy and the State Normal School at Edinboro, Pennsylvania. Moved to Traer, Iowa, in 1891, and has since engaged in farming. He is married and has three sons and three daughters. Elected Representative in 1910. A Democrat in politics.

GEORGE W. VAN CAMP,

Representative from Adair county, was born in Muscatine county, Iowa, February 22, 1862. His parents were born in New Jersey and came to Iowa in 1850, settling on a farm in Muscatine county where they lived for fifty-seven years. Mr. Van Camp was educated in the public schools and at Wilton Academy. Was married in 1887 and has three children. Moved to Adair county in 1887 and engaged in farming. Has held several township offices and served as county treasurer of Adair county for five years. Now lives in Greenfield, where he is engaged in the grain and coal business; also still manages his farm. Elected Representative in 1910. A Republican in politics.

HARRY C. WHITE,

Representative from Benton county, was born in Guernsey county, Ohio, October 6, 1869, of Irish parents. When he was six months old his parents moved to Benton county and settled on a farm near Garrison. Educated in the district schools, Tilford Academy and was a student for one term at Cornell College, at Mt. Vernon. Taught school for several terms. Now owns and operates a large stock farm. Has been vice-president of the Farmer's Savings Bank of Garrison since it was organized in 1905. Was married in 1894 and has two sons. Elected Representative in 1910. A Democrat in politics.

ULYSSES GRANT WHITNEY,

Representative from Woodbury county, was born July 10, 1864, on a farm near Union, Hardin county, Iowa. He is the youngest son of George and Maria Whitney. His mother, whose maiden name was Maria Row, and who was of German parentage, died at Union, Iowa, on May 7, 1904, at the age of eighty years and eight months. His father is of American-born parents and still resides at Union, being past eighty-seven years of age. Mr. Whitney received his early education in the country schools. Remained upon the farm until he was about eighteen years of age. Taught school five years, the last year of which he was principal of the high school at Union. Attended school for two years at Cornell College, Mount Vernon, Iowa. Studied law with Hon. C. E. Albrook, of Eldora. Graduated from the Law Department of Drake University, 1890, and in the same month went to Sioux City, to attend the republican state convention as a delegate from Hardin county. He did not return home with his delegation, but located at Sioux City, where he has since been engaged in the practice of law. A few years after locating at Sioux City, he served as justice of the peace for two terms. Became county attorney of Woodbury county, January 1, 1901, holding that position continuously for ten years. Was married October 20, 1892, to Lillian Rodwell, youngest daughter of Mr. and Mrs. W. H. Rodwell, of Union, Iowa. They have three children. Martha, Craig and George. Elected Representative in 1910. A Republican in politics.

ELIAS R. ZELLER,

Representative from Madison county, was born in Butler county, Ohio, September 13, 1844, of German descent, his parents having emigrated from Pennsylvania early in the last century. Was reared on a farm and attended the rural schools. Was one of five brothers who grew to maturity, all of whom served in several Ohio regiments during the civil war. At the close of the war he engaged in farming on the old homestead which was sold in 1867 and he then entered Miami University at Oxford, Ohio, from which he graduated in 1871, and received a post graduate degree in 1887. First engaged in the newspaper business as publisher of the *Oxford Citizen*, then was city editor of the *Burlington Iowa Gazette*, then published the *Eldora Herald*, then the *Winterset Madisonian*; has also been correspondent for the *Chicago Times* and other metropolitan papers. In 1873 went to Winterset to take charge of the public schools of that city, and held said position for five years. Was then elected county superintendent, and engaged in county institute work for seven years. Was first assistant secretary of the senate during the Twentieth General Assembly. Was president of the Winterset school board for several years. Is still interested in educational work and has assisted the state superintendent in the examinations most of the time since the new law went into effect, and still does more or less newspaper work. Has a farm near Winterset, the management which he considers his chief occupation. Is a member and local preacher of the Methodist Episcopal church and devotes some of his time to church and Sunday school work. Was married to Miss Hattie Cox in 1879 and has three children. Elected Representative in 1908 and re-elected in 1910. A Republican in politics.

CLASSIFICATION OF CITIES

LIST OF CITIES ACTING UNDER COMMISSION PLAN OF GOVERNMENT.

Burlington	Keokuk
Cedar Rapids	Marshalltown
Des Moines	Sioux City
Ft Dodge	

LIST OF CITIES ACTING UNDER SPECIAL CHARTER.

Davenport	Muscatine
Dubuque	Wapello
Glenwood	

LIST OF CITIES OF THE FIRST CLASS.

(Having a population of 15,000 or over.)

Clinton	Ottumwa
Council Bluffs	Waterloo

LIST OF CITIES OF THE SECOND CLASS.

(Having a population of 2,000 and not over 15,000)

Albia	Fort Madison	Onawa
Algona	Grinnell	Osage
Ames	Hamburg	Osceola
Anamosa	Hampton	Oskaloosa
Atlantic	Harlan	Pella
Bedford	Hawarden	Perry
Belle Plaine	Ida Grove	Red Oak
Bloomfield	Independence	Rock Rapids
Boone	Indianola	Sac City
Carroll	Iowa City	Seymour
Cedar Falls	Iowa Falls	Sheldon
Centerville	Jefferson	Shenandoah
Charlton	Knoxville	Sigourney
Charles City	Lake City	Spencer
Cherokee	Le Mars	Storm Lake
Clarinda	Leon	Stuart
Clarion	Manchester	Tama
Clear Lake	Maquoketa	Tipton
Colfax	Marengo	Toledo
Corning	Marion	Valley Junction
Cresco	Mason City	Villisca
Creston	Missouri Valley	Vinton
Decorah	Monticello	Washington
Denison	Mount Pleasant	Waukon
Eagle Grove	Mystic	Waverly
Eldon	Nevada	Webster City
Eldora	New Hampton	West Union
Emmetsburg	Newton	What Cheer
Esterville	Oelwein	Winterset
Fairfield		

CENSUS STATISTICS

TABLE NO. 1.

POPULATION OF THE UNITED STATES AND TERRITORIES FROM 1800 TO 1910.

	1800	1810	1820	1830	1840	1850	1860	1870	1880	1890	1900	1910
Alabama			127,901	309,527	590,750	771,623	961,201	996,952	1,513,017	1,823,697	2,138,063	
Alaska									32,052	63,592	64,356	
Arizona								9,658	59,630	122,331	204,354	
Arkansas			14,273	30,388	97,574	203,897	435,450	484,471	1,128,179	1,311,564	1,574,449	
California						32,597	34,277	560,247	1,208,130	1,466,068	2,377,649	
Colorado								39,864	412,198	533,700	799,924	
Connecticut	251,002	261,943	275,248	287,675	306,978	370,792	460,147	537,454	622,700	684,420	746,756	
Delaware	64,273	72,674	76,748	78,035	81,533	91,533	112,216	125,015	146,908	168,493	184,735	
Dist. Columbia	14,093	24,023	33,039	39,834	43,712	51,687	75,080	131,700	230,392	278,718	331,069	
Florida				34,730	54,477	87,445	140,424	187,748	391,422	528,542	752,619	
Georgia	162,680	233,433	340,689	515,823	691,302	906,135	1,067,286	1,194,100	1,542,180	2,216,321	2,692,121	
Hawaii									1,837,353	2,216,321	2,692,121	
I Idaho								14,929	84,385	154,001	131,900	
Illinois	12,282	15,211	157,445	313,931	476,183	851,470	1,711,951	2,539,891	3,077,871	4,821,560	5,638,591	
Indiana	5,841	24,520	147,178	313,031	685,896	998,416	1,350,429	1,680,637	2,192,404	2,516,462	2,700,876	
Indian Ter.									180,133	352,060		
Iowa					43,112	192,214	674,918	1,194,090	1,624,615	1,911,866	2,231,853	2,224,771
Kansas	220,865	406,511	684,317	687,917	779,838	962,405	1,155,684	1,364,309	1,487,043	1,470,495	1,660,949	
Kentucky			136,407	219,789	332,411	517,762	708,002	728,713	839,946	964,866	1,084,044	
Louisiana			228,706	398,336	501,793	663,169	628,279	626,915	648,366	661,086	664,666	
Maine	151,719	180,546	207,330	247,010	470,019	683,054	687,049	780,894	934,943	1,042,300	1,285,346	
Maryland	341,649	380,546	407,350	417,040	470,019	583,054	687,049	780,894	934,943	1,042,300	1,285,346	
Massachusetts	422,845	472,040	523,287	610,408	737,639	994,514	1,231,066	1,457,371	1,738,095	2,239,943	2,806,416	
Michigan		4,763	8,896	31,683	212,367	397,675	740,113	1,184,039	1,636,367	2,063,889	2,420,928	
Minnesota						6,077	729,023	439,706	790,773	1,201,266	1,751,394	
Mississippi	8,850	40,832	75,448	136,621	375,631	608,235	791,306	827,922	1,131,607	1,282,600	1,797,114	
Missouri		20,845	66,386	140,455	383,702	682,014	1,182,012	1,721,285	2,168,380	2,679,181	3,106,665	
Montana								20,656	39,139	182,139	243,329	
Nebraska								122,903	432,402	1,068,310	1,924,214	
Nevada							28,841	122,903	432,402	1,068,310	1,924,214	
N. Hampshire	183,878	214,460	244,161	269,323	284,374	317,976	336,073	318,300	346,931	376,530	430,372	
New Jersey	211,149	245,523	277,575	320,323	373,306	489,535	673,015	906,066	1,131,116	1,444,833	1,883,689	
New Mexico						61,547	97,516	91,874	119,563	153,563	198,310	
New York	589,051	930,049	1,372,512	1,918,603	2,438,921	3,097,384	3,880,735	4,882,759	5,307,853	7,268,894	9,113,614	

N. Carolina	478,103	555,500	638,869	737,987	753,419	869,039	942,622	1,071,361	1,399,750	1,617,947	1,893,810	2,206,287
North Dakota					1,519,467	1,990,329	2,339,541	2,405	36,909	182,719	319,146	577,056
Ohio	45,365	230,760	581,454	987,903			4,537	2,665,260	3,159,069	3,672,310	4,187,545	4,767,121
Oklahoma						13,394	69,465	90,926	174,768	213,767	413,596	672,765
Oregon	602,365	810,091	1,049,458	1,318,293	1,724,033	2,311,736	2,904,215	3,521,061	4,232,891	5,359,014	6,302,115	7,665,111
Pennsylvania	69,122	76,981	88,039	97,129	108,800	147,545	174,620	217,833	376,537	345,506	428,556	542,610
Rhode Island								705,606	985,577	1,151,149	1,840,376	1,515,400
S. Carolina	345,591	416,113	502,741	581,135	694,366	663,507	763,708	11,776	96,268	323,808	401,370	583,883
South Dakota							1,109,401	1,258,590	1,549,359	1,787,618	2,060,616	2,184,789
Tennessee	106,902	261,727	422,843	681,904	859,210	1,002,717	1,109,401	1,258,590	1,549,359	1,787,618	2,060,616	2,184,789
Texas						212,592	604,215	818,579	1,591,749	2,235,623	3,048,710	3,486,543
Utah						11,390	40,273	86,786	133,963	207,805	276,749	373,351
Vermont	154,465	217,895	235,961	290,632	391,948	514,120	315,068	330,551	332,296	322,422	343,641	356,956
Virginia	880,200	974,600	1,035,366	1,211,405	1,339,797	1,421,661	1,566,318	1,225,163	1,612,525	1,655,990	1,854,181	2,061,613
Washington							11,564	23,955	75,116	249,300	518,103	1,141,990
West Virginia								442,014	619,457	769,774	968,800	1,291,119
Wisconsin							776,881	1,054,670	1,315,497	1,686,860	2,069,032	2,533,860
Wyoming						30,945		9,118	30,789	60,705	92,591	145,965
United States	5,308,433	7,239,881	9,638,453	12,856,020	17,059,453	23,191,876	31,443,321	38,568,371	50,155,783	62,622,250	876,303,387	††92,228,531

*Dakota territory.

†Including 3,318 persons on public ships in the service of the United States, not credited to any state or territory.

††Including 6,160 persons on public ships in the service of the United States, not credited to any state or territory.

**Not including population of Alaska, Indian Territory and Hawaii (89,950), and 145,382 Indians and other persons on Indian reservations, etc. Including these the population in 1890 was 63,069,756.

‡Including 31,219 persons in the service of the United States stationed abroad.

††Does not include Porto Rico, which had 1,128,012; persons in military and naval service stationed abroad, 56,608; Philippine Islands, estimated at 8,000,000; Island of Guam, estimated at 8,661, and Tutulla, estimated at 4,600. Grand total population of United States and possessions, 101,416,412.

POPULATION OF IOWA 1847 TO 1910

687

THE STATE BY COUNTIES, 1847-1910

1867.	1870.	1875.	1880.	1885.	1890.	1895.	1900.	1905.	1910.
902,317	1,194,020	1,350,544	1,624,615	1,753,960	1,911,896	2,058,009	2,231,863	2,310,050	2,224,771
1,594	3,980	7,045	11,967	14,102	14,534	15,504	16,192	15,110	14,420
2,317	4,614	7,772	11,888	12,146	12,202	12,934	13,601	12,262	10,968
16,003	17,868	19,168	19,791	18,335	17,907	17,961	18,711	18,222	17,328
13,064	16,456	17,405	16,636	16,941	18,961	25,383	25,927	27,193	28,701
790	1,212	2,370	7,448	10,825	12,412	12,830	13,626	12,937	12,671
14,772	22,454	22,807	24,888	23,902	24,178	24,244	25,177	24,117	23,156
16,036	21,705	22,913	23,913	23,360	24,219	26,941	32,399	36,617	44,865
9,861	14,684	17,351	20,838	24,972	23,772	27,039	28,200	27,604	27,626
9,337	12,625	13,220	14,091	14,850	14,630	15,403	16,305	15,973	15,343
12,231	17,034	17,315	18,546	17,726	18,997	20,539	21,427	19,134	19,748
151	1,585	3,561	7,527	11,530	13,548	15,029	16,975	15,907	15,981
6,542	9,951	11,734	14,293	14,623	15,463	16,966	17,955	17,636	17,119
546	1,002	3,185	5,595	9,836	18,107	15,738	18,569	17,308	17,090
688	2,451	5,760	12,351	16,329	18,829	19,492	20,319	20,512	20,117
2,479	5,464	10,552	16,943	18,019	19,645	20,926	21,274	20,222	19,047
16,076	19,731	17,879	18,036	17,332	18,253	19,008	19,371	18,268	17,765
1,988	4,722	6,685	11,461	12,668	14,894	18,302	20,672	21,534	26,011
209	1,967	4,245	8,240	12,584	15,660	15,664	16,570	15,962	16,741
6,220	10,160	11,400	14,534	13,899	15,019	15,636	17,087	15,928	15,375
6,244	8,725	10,118	11,513	11,369	11,332	11,515	12,440	11,639	10,736
869	1,623	3,569	4,243	6,438	9,309	11,277	13,401	12,711	12,766
22,879	27,771	27,184	28,229	26,853	26,733	26,570	27,750	26,734	25,578
27,234	35,357	34,295	36,763	33,601	41,190	43,298	43,832	42,703	45,394
1,070	2,530	6,032	12,413	16,131	18,894	20,069	21,625	21,000	20,041
7,538	12,019	14,386	18,746	20,050	20,479	21,023	23,053	23,035	23,628
13,517	15,565	15,737	16,468	15,183	16,238	15,015	15,620	14,266	13,315
8,501	12,018	13,249	15,336	15,063	15,643	16,639	18,115	17,044	16,347
14,463	17,432	16,800	17,950	17,436	17,349	18,106	19,185	18,761	17,883
23,444	27,256	35,106	33,099	35,733	35,324	37,629	35,939	37,472	36,145
509	1,330	1,748	1,901	3,213	4,328	6,023	7,995	9,130	8,137
38,860	38,969	43,845	42,996	45,496	49,848	60,177	56,403	61,471	57,450
708	1,892	1,436	1,530	2,781	4,274	7,619	9,936	10,105	9,816
14,922	16,973	20,513	22,258	22,422	23,141	24,794	29,845	28,552	27,919
6,731	10,793	13,100	14,677	15,362	16,424	17,114	17,754	16,779	17,119
2,321	4,738	6,568	10,249	11,224	12,871	13,679	14,996	14,595	14,739
7,013	11,174	13,719	17,652	15,921	16,342	17,176	18,546	16,279	15,623
2,353	4,627	7,027	12,727	15,923	15,727	16,239	17,320	16,069	16,023
2,119	6,390	8,134	12,639	12,804	13,215	13,418	13,757	13,607	13,574
3,906	7,061	9,638	14,394	16,439	17,330	17,958	18,729	18,013	17,374
3,154	6,055	7,701	11,252	14,075	15,319	18,514	19,514	19,331	19,242
337	999	1,432	3,453	5,089	7,621	11,141	13,732	12,387	12,731
9,345	13,684	15,010	17,807	12,526	19,008	20,576	22,791	21,856	20,921
5,836	8,931	11,318	15,649	20,560	21,356	23,091	25,597	23,762	23,162
20,110	21,463	21,504	20,966	17,862	18,895	18,278	20,022	17,722	18,640
4,401	6,222	7,875	10,327	9,305	11,132	13,221	14,512	13,523	12,920
1,307	2,506	4,456	5,841	8,065	9,836	11,431	12,667	12,122	12,182
90	239	794	4,322	9,012	10,705	11,425	12,327	11,646	11,296
12,390	16,644	17,456	19,221	18,190	19,270	18,964	19,544	18,977	18,409
19,970	22,619	23,062	23,771	22,539	22,771	23,471	23,615	22,210	21,258
16,239	22,116	24,122	25,963	25,247	24,943	25,891	26,976	27,156	27,034
16,420	17,339	17,127	17,469	15,966	15,134	16,405	17,437	16,493	15,951
21,641	24,368	24,652	25,429	23,048	23,062	23,523	24,817	24,633	25,914
16,222	19,731	19,166	21,052	19,654	20,233	20,023	21,951	20,427	19,050
15,429	19,434	20,482	21,958	23,313	23,862	23,732	24,979	22,667	21,160
1,573	3,351	3,765	6,173	9,337	13,120	13,345	22,730	21,963	21,971
31,417	37,210	33,914	34,869	34,024	37,715	39,528	39,719	38,006	36,702
21,549	31,030	31,815	37,237	40,720	45,303	49,905	55,392	57,332	60,720
11,835	12,877	12,490	13,142	11,928	11,873	12,736	13,516	12,893	12,856
7,746	10,398	11,725	14,530	14,791	14,568	13,545	16,126	15,599	13,462
221	1,232	1,963	4,007	8,060	8,060	11,684	13,165	13,494	14,624

TABLE NO. 2—POPULATION OF THE

County	1847.	1849.	1850.	1852.	1854.	1856.	1860.	1868.	1865.
Madison		701	1,179	1,832	3,112	5,508	7,339	7,934	8,214
Mahaska	3,774	5,569	5,989	7,479	9,093	13,050	14,816	16,242	17,082
Marion	2,350	3,797	5,482	6,882	9,215	14,160	16,813	17,264	18,719
Marshall			889	710	1,907	4,460	6,015	7,521	8,760
Mills				1,463	3,171	3,102	4,481	6,288	5,218
Mitchell						1,901	3,409	3,686	4,176
Monona					222	459	832	924	1,066
Monroe	1,223	2,100	2,884	3,420	4,577	6,860	8,612	9,330	9,435
Montgomery					223	872	1,256	1,218	1,535
Muscatine	3,010	4,516	5,731	6,812	9,556	12,539	16,414	16,839	17,241
O'Brien							8	40	30
Osceola									
Page			551	686	1,148	1,964	4,419	4,657	5,211
Palo Alto							132	142	236
Plymouth							148	93	105
Pocahontas							103		
Polk	1,792	4,214	4,513	5,346	5,868	9,417	11,625	12,925	15,214
Pottawattamie		6,562	7,822	5,067	3,060	3,498	4,968	4,728	5,388
Poweshiek		442	615	902	1,963	4,466	5,668	6,368	7,796
Ringgold						1,472	2,923	3,063	3,069
Sac					251		246	224	301
Scott	3,653	4,837	5,986	8,621	12,671	21,521	25,969	26,277	28,474
Shelby					328	456	818	823	900
Sioux							10	27	20
Story				214	836	2,866	4,031	4,326	5,918
Tama			8	262	1,168	3,520	5,285	7,000	8,181
Taylor			204	479	891	2,079	3,530	3,755	4,209
Union				80	81	806	2,012	2,420	2,538
Van Buren	10,203	11,577	12,270	12,733	13,843	15,921	17,031	15,839	15,569
Wapello	5,660	7,253	8,471	8,896	10,521	13,243	14,518	16,675	18,774
Warren		649	961	1,488	4,446	7,500	10,281	10,926	11,150
Washington	3,513	4,431	4,957	5,881	7,330	11,113	14,235	14,971	15,739
Wayne			340	794	1,663	4,123	6,409	6,521	6,327
Webster				243	907	3,088	2,574	2,837	3,772
Winnebago							168	204	298
Winneshiek	182	400	546	1,523	3,315	7,506	13,942	15,414	16,431
Woodbury					170	950	1,119	1,106	1,273
Worth							756	875	1,113
Wright						427	653	67	908

POPULATION OF IOWA 1847 TO 1910

639

STATE BY COUNTIES, 1847-1910—Continued

1837.	1870.	1875.	1880.	1885.	1890.	1895.	1900.	1905.	1910.
9,761	13,884	16,089	17,224	16,240	15,977	16,567	17,710	16,707	15,621
18,696	22,506	23,718	25,202	27,131	23,806	32,496	34,273	31,430	29,860
20,181	24,436	24,094	25,111	23,419	23,036	23,191	21,153	24,107	22,995
11,513	17,576	19,629	23,752	25,036	25,842	27,330	29,991	28,495	30,279
6,994	8,718	10,565	14,137	13,727	14,548	15,187	16,764	15,050	15,811
6,150	9,582	11,523	14,263	12,825	13,299	14,431	14,916	14,133	13,435
1,941	3,654	5,967	9,055	12,173	14,515	16,005	17,990	16,857	16,633
10,208	12,724	12,711	13,719	12,224	13,666	15,790	17,985	24,376	25,429
2,072	5,934	10,633	15,835	15,901	15,848	17,119	17,303	17,021	16,604
20,699	21,688	21,623	23,170	24,320	24,504	25,329	28,242	28,171	29,505
20	715	2,349	4,155	8,289	13,000	15,609	16,985	16,710	17,262
6,025	9,975	14,274	19,067	20,935	21,341	22,026	24,187	23,006	24,002
413	1,333	2,735	4,131	6,387	9,318	12,109	14,354	14,132	13,845
214	2,199	5,222	8,566	15,481	19,568	21,921	22,209	22,818	23,129
22,630	27,877	31,563	42,395	51,907	63,410	72,888	82,624	96,950	110,438
8,733	16,893	21,665	29,350	45,366	47,430	46,042	54,336	51,867	55,832
9,888	15,581	16,462	18,936	18,203	18,394	18,324	19,414	19,445	19,589
3,886	5,691	7,546	12,083	12,730	13,536	14,065	15,325	13,055	12,904
595	1,411	2,873	8,774	12,741	14,522	15,368	17,639	17,065	16,555
34,342	38,599	39,736	41,263	41,956	43,164	45,899	51,558	55,210	60,000
1,213	2,540	5,634	12,696	16,506	17,611	17,798	17,932	17,097	16,552
18	576	3,220	5,426	11,584	18,370	21,406	23,337	24,021	25,248
6,888	11,651	13,311	16,906	17,527	18,127	19,930	23,159	23,630	24,063
11,165	16,131	18,771	21,585	21,622	21,651	22,066	24,585	23,291	22,156
4,546	6,989	10,418	15,635	15,973	16,384	17,347	18,784	17,021	16,312
3,010	5,963	8,827	14,280	16,502	16,900	17,043	19,928	18,666	16,616
16,232	17,672	16,990	17,043	16,170	16,253	16,839	17,354	16,565	15,020
18,930	22,346	23,853	25,285	25,803	30,426	33,293	35,426	36,524	37,743
13,162	17,990	18,528	19,573	17,858	18,269	18,506	20,376	19,575	18,194
17,675	18,952	19,239	20,374	18,504	18,468	18,845	20,728	20,116	19,925
7,637	11,287	13,978	16,127	15,494	15,670	16,155	17,491	16,905	16,184
5,631	10,484	13,114	15,951	19,937	21,582	26,945	31,757	33,425	34,629
785	1,562	2,987	4,917	5,579	7,325	10,707	12,725	12,043	11,914
19,302	23,570	24,233	23,933	22,680	22,568	22,743	23,731	23,107	21,729
1,970	6,172	8,563	14,993	32,239	55,632	46,302	54,610	60,859	67,616
1,543	2,899	4,908	7,953	8,257	9,247	10,233	10,887	10,635	9,950
1,332	2,322	3,244	6,062	9,330	12,057	16,024	18,227	17,629	17,951

TABLE NO. 3—LIST OF INCORPORATED CITIES AND TOWNS IN IOWA,
WITH POPULATION AS SHOWN BY CENSUS OF 1885, 1890, 1895, 1900, 1905
AND 1910.

Name of Town	County	Population					
		1885	1890	1895	1900	1905	1910
Ackley	Hardin	1,472	1,286	1,458	1,445	1,481	1,244
Ackworth	Warren	115		111	134	147	119
Adair	Adair	463	722	853	879	961	900
Adel	Dallas	1,105	995	1,091	1,813	1,338	1,280
Afton	Union	1,112	1,045	1,144	1,278	1,055	1,014
Agency	Wapello	514	442	402	408	390	322
Ainsworth	Washington			304	404	421	408
Akron	Plymouth	377	494	810	1,029	1,156	1,130
Albert City	Buena Vista					202	261
Albia	Monroe	2,142	2,359	2,588	2,889	3,057	4,999
Albion	Marshall	459	384	429	440	424	457
Alden	Hardin	508	512	603	709	775	699
Alexander	Franklin			146			267
Algona	Kossuth	1,826	2,068	2,437	2,911	3,017	2,908
Allerton	Wayne	791	807	750	950	903	862
Allison	Butler	336		436	463	508	406
Alta	Buena Vista	764	768	875	961	961	959
Alta Vista	Chickasaw				179	205	356
Alton	Sioux	583	708	947	1,009	1,043	1,046
Altoona	Polk	465	325	309	328	504	429
Alvord	Lyon			275	349	271	283
Ames	Story	1,877	1,276	1,893	2,422	3,292	4,223
Anamosa	Jones	1,874	2,078	2,006	2,891	2,878	2,983
Andrew	Jackson	329	307	306	273	300	307
Angus	Boone		704		333		248
Anita	Cass	616	695	1,018	968	975	1,119
Ankeny	Polk					306	445
Anthon	Woodbury			329	437	606	635
Aplington	Butler	379	427	503	427	441	448
Arcadia	Carroll	464	468	490	405	462	390
Archer	O'Brien					126	351
Arion	Crawford			156	192	194	168
Arispe	Union					140	155
Arlington	Fayette	576	593	722	863	837	678
Armstrong	Emmet			681	907	706	586
Arnolds Park	Dickinson				251	229	273
Arthur	Ida			102	162	182	215
Ashton	Osceola		309	417	513	526	519
Atalissa	Muscatine					187	230
Athelstan	Taylor				265	167	148
Atlantic	Cass	3,845	4,351	4,954	5,046	4,896	4,590
Auburn	Sac		174	243	293	314	399
Audubon	Audubon	1,152	1,310	1,585	1,596	1,764	1,928
Aurelia	Cherokee	558	668	607	621	634	625
Aurora	Buchanan				331	316	287
Avoca	Pottawattamie	1,007		1,598	1,627	1,815	1,520
Ayrshire	Palo Alto				329	331	337
Badger	Webster			120	240	242	212
Bagley	Guthrie			356	356	333	458
Bailey	Mitchell					290	236

POPULATION OF CITIES AND TOWNS IN IOWA

641

TABLE NO. 3—Continued

Name of Town	County	Population					
		1885	1890	1895	1900	1905	1910
Baldwin	Jackson	239	227	277	254	281	229
Bancroft	Kossuth	262	657	936	889	860	830
Barnes City	Mahaska and Poweshiek				274	273	307
Barnum	Webster			184	175	150	154
Bassett	Chickasaw				149	149	130
Batavia	Jefferson	292	307	433	533	528	560
Battle Creek	Ida	313	267	473	542	540	527
Baxter	Jasper			467	437	520	527
Bayard	Guthrie	351	248	542	494	455	539
Beacon	Mahaska	675	570	974	953	637	623
Beaconsfield	Ringgold			87	177	176	148
Beaman	Grundy	218	262	259	266	227	220
Bedford	Taylor	1,742	1,643	2,070	1,977	1,966	1,863
Belle Plaine	Benton	2,062	2,623	3,266	3,283	3,322	3,121
Bellevue	Jackson	1,396	1,394	1,533	1,607	1,686	1,773
Belmond	Wright	727	803	1,173	1,234	1,208	1,224
Bennett	Cedar				268	256	243
Benton	Ringgold				192	210	191
Bentonsport	Van Buren	276	283	270	254	301	141
Bernard	Dubuque				113	106	95
Bettendorf	Scott					370	909
Birmingham	Van Buren	516	545	629	622	551	572
Blairsburg	Hamilton			181		196	241
Blairstown	Benton	612	563	553	592	594	532
Blakesburg	Wapello					347	314
Blanchard	Page	337	432	500	520	453	406
Blencoe	Mouona			299	279	268	293
Blockton	Taylor			479	704	663	548
Bloomfield	Davis	1,527	1,913	2,047	2,105	2,031	2,029
Blue Grass	Scott					191	223
Bode	Humboldt			363	409	436	419
Bonaparte	Van Buren		762	923	998	968	597
Bondurant	Polk			172	297	287	237
Boone	Boone	4,331	6,520	8,345	8,390	9,603	10,347
Boyden	Sioux		277	301	336	312	334
Braddyville	Page	196	175	202	236	306	286
Bradgate	Humboldt			232	223	220	175
Brandon	Buchanan						200
Brayton	Andubon		134		141	196	137
Breda	Carroll	272	256	342	395	431	374
Bridgewater	Adair						365
Brighton	Washington	852	961	302	307	339	776
Bristow	Butler	218	237	355	317	348	291
Britt	Hancock	639	813	1,246	1,540	1,410	1,303
Brooklyn	Poweshiek	1,317	1,202	1,344	1,138	1,207	1,233
Buck Grove	Crawford						87
Buckeye	Hardin					122	140
Buffalo	Scott	408	379	365	372	397	456
Buffalo Center	Winnabago			483	875	701	753
Burlington	Des Moines	23,456	23,565	25,246	23,201	25,313	24,324
Burt	Kossuth			343	504	529	495
Bussey	Marion				550	744	669
Calamus	Clinton	217	216	221	237	272	270
Callender	Webster			296	369	360	321
Calmar	Winneshiek	991	813	1,056	1,003	939	849
Calumet	O'Brien				113	131	243
Camanche	Clinton	760	753	301	713	664	629
Cambridge	Story	473	432	441	697	615	696
Cantril	Van Buren	358	356	350	356	416	445
Carbon	Adams					352	346

TABLE NO. 3—Continued

Name of Town	County	Population					
		1885	1890	1895	1900	1905	1910
Carlisle	Warren	311			563	537	532
Carpenter	Mitchell	110				123	121
Carroll	Carroll	1,885	2,448	2,830	2,822	3,203	3,546
Carson	Pottawattamie	486	391	474	623	577	640
Cascade	Dubuque and Jones	787	955	1,123	1,266	1,314	1,388
Casey	Guthrie	413	452	533	563	603	629
Castalia	Winneshiak					252	230
Castana	Monona				355	407	394
Cedar Falls	Black Hawk	3,385	3,459	4,506	5,319	5,329	5,012
Cedar Rapids	Linn	15,426	18,020	21,555	25,656	28,759	32,911
Center Junction	Jones		210	253	265	314	196
Center Point	Linn	665	615	595	674	823	902
Centerville	Appanoose	3,434	3,665	5,554	5,356	5,967	6,936
Central City	Linn		487	594	623	607	558
Charlton	Lucas	2,891	3,122	3,322	3,989	4,045	3,794
Charles City	Floyd	2,978	2,802	4,201	4,227	4,546	5,892
Charlotte	Clinton					359	366
Charter Oak	Crawford		587	778	772	735	784
Chatsworth	Sioux					132	131
Chelesa	Tama	324	318	401	419	508	507
Cherokee	Cherokee	1,909	3,441	3,062	3,855	3,596	4,894
Chester	Howard					337	266
Chillicothe	Wapello	244	214	229	219	172	181
Churdan	Greene	207	377	562	626	508	667
Cincinnati	Appanoose	226	432	1,208	1,212	1,222	1,355
Clare	Webster			239	374	351	299
Clarence	Cedar	671	629	626	675	692	662
Clarinda	Page	2,808	3,262	3,024	3,279	4,020	3,832
Clarion	Wright	624	1,071	1,300	1,475	1,835	2,066
Clarksville	Butler		735	830	849	967	895
Clayton	Clayton					149	145
Clearfield	Ringgold and Taylor	270	452	606	698	697	625
Clear Lake	Cerro Gordo	963	1,130	1,507	1,706	1,636	2,014
Cleghorn	Cherokee					164	136
Clemens	Marshall					184	213
Clermont	Fayette	665	438	525	513	505	510
Cleveland	Lucas	858	807	123	302	144	59
Clinton	Clinton	12,012	13,619	17,375	22,698	27,756	25,577
Clio	Wayne	92		177	213	190	173
Clutier	Tama					180	186
Coburg	Montgomery	151	60	171	164	187	177
Coggon	Linn			521	498	506	471
Coin	Page	404		537	574	546	591
Colesburg	Delaware			316	274	226	271
Colfax	Jasper	952	957	1,606	2,053	2,563	2,524
College Springs	Page	532	491	684	693	667	626
Collins	Story			389	540	559	521
Colo	Story	264	261	291	351	502	463
Columbus City	Louisa	519	459	435	388	423	375
Columbus Junct'n	Louisa	965	933	1,048	1,099	1,127	1,135
Conesville	Muscatine						347
Conrad	Grundy		157	322	483	530	549
Conway	Taylor	335	379	343	348	353	283
Coen Rapids	Carroll	729	873	1,043	1,017	1,087	1,064
Coppock	Henry, Jefferson and Wash.					141	105
Coralville	Johnson	240	173	180	126	142	151
Corning	Adams	1,433	1,682	1,769	2,145	1,943	1,703
Correctionville	Woodbury	721	869	904	935	956	893
Corwith	Hancock		324	507	651	623	455

TABLE NO. 3--Continued.

Name of Town	County	Population					
		1855	1890	1895	1900	1905	1910
Corydon	Wayne	820	962	1,055	1,477	1,680	1,669
Coulter	Franklin						186
Council Bluffs	Pottawattamie	21,557	21,474	20,189	25,802	25,281	20,292
Crawfordsville	Washington			268	268	336	322
Cresco	Howard	1,888	2,018	2,529	2,806	2,931	2,658
Creston	Union	7,393	7,200	6,630	7,752	8,382	6,924
Cronwell	Union			205		238	208
Crystal Lake	Hancock				246	202	143
Cumberland	Cass			516	591	637	552
Curlew	Palo Alto			148		171	161
Cushing	Woodbury			216		297	254
Cylinder	Palo Alto				118	141	129
Dakota	Humboldt	366	353	349	362	337	301
Dallas Center	Dallas	499	445	539	625	741	769
Danbury	Woodbury	283	423	399	430	553	558
Danville	Des Moines					241	253
Davenport	Scott	23,330	26,872	30,010	35,254	39,797	43,028
Davis City	Decatur	519	594	600	617	558	439
Dawson	Dallas						275
Dayton	Webster	551	669	721	753	742	717
Decatur City	Decatur	204	215	269	337	329	311
Decorah	Winneshek	2,692	2,801	3,141	3,246	3,918	3,592
Dedham	Carroll	181	273	285	374	376	355
Deep River	Poweshiek		291	396	403	448	467
Defiance	Shelby	308	323	323	337	332	411
Delhi	Delaware						375
Delmar	Clinton	458	518	439	592	524	548
Deloit	Crawford			429		227	208
Delta	Keokuk	449	409	545	691	675	728
Denison	Crawford	1,633	1,782	2,256	2,771	3,173	3,123
Denver	Bremer				102	163	224
Derby	Lucas					234	326
Des Moines	Polk	32,469	50,098	56,359	62,129	73,626	86,368
De Soto	Dallas	364	328	355	345	343	356
Dewitt	Clinton	1,395	1,359	1,344	1,353	1,508	1,634
Dexter	Dallas	651	607	740	795	900	787
Diagonal	Ringgold				383	469	509
Dickens	Clay						255
Dike	Grundy					225	266
Dolliver	Emmet					120	107
Donnellson	Lee			236	270	294	337
Doon	Lyon			490	545	563	581
Dougherty	Cerro Gordo					162	171
Now City	Crawford	424	451	450	462	541	462
Dows	Franklin and Wright			637	818	904	892
Drakesville	Davis	240	303	263	238	220	249
Dubuque	Dubuque	23,330	30,311	40,574	36,297	41,941	38,494
Dumont	Butler				433	552	580
Duncombe	Webster			164	360	427	418
Dunkerton	Black Hawk				217	222	276
Dunlap	Harrison	1,406	1,088	1,230	1,355	1,325	1,155
Durant	Cedar	541	505	539	560	609	720
Dyersville	Dubuque	1,055	1,272	1,301	1,323	1,446	1,511
Dysart	Tama	804	775	867	902	889	906
Eagle Grove	Wright	1,217	1,881	3,006	3,557	3,122	3,387
Earlham	Madison	237	302	535	630	826	749
Earline	Shelby			354	340	304	321
Earlville	Delaware	586	569	613	618	571	552
Early	Sac	177	277	459	579	553	507
East Peru	Madison				252	289	371

TABLE NO. 3—Continued

Name of Town	County	Population					
		1885	1890	1895	1900	1905	1910
Eddyville	Mahaska and Wapello	1,009	815	847	1,230	1,127	1,065
Edenville	Marshall				478		448
Edgewood	Clayton and Delaware			620	595	588	555
Elberon	Tama				344		303
Eldon	Wapello	1,268	1,725	1,907	1,830	2,316	2,024
Eldora	Hardin	1,644	1,577	2,096	2,233	2,278	1,995
Eldridge	Scott				207		217
Elgin	Fayette		369	377	635	609	564
Elkader	Clayton		745	798	1,321	1,255	1,181
Elkhart	Polk					114	132
Elkport	Clayton				325		219
Elma	Howard			939	976		944
Ely	Linn						172
Elliott	Montgomery	304	317	440	518	522	528
Ellston	Ringgold				242	232	205
Ellsworth	Hamilton			282	319	418	406
Emerson	Mills	397	404	481	602	538	478
Emmetsburg	Palo Alto	1,284	1,564	2,104	2,361	2,542	2,325
Epworth	Dubuque	297	348	439	549	571	520
Essex	Page	524	561	607	710	779	776
Estherville	Demet	701	1,475	2,466	5,237	3,650	3,404
Everly	Clay					400	392
Exira	Audubon	562	575	748	851	829	787
Exline	Appanoose			161		492	560
Fairbank	Buchanan		448	518	644	628	618
Fairfield	Jefferson	3,264	3,391	4,026	4,689	5,009	4,970
Farley	Dubuque	466	592	561	518	509	576
Farmersburg	Clayton				143	195	260
Farmington	Van Buren	839	1,002	1,296	1,332	1,342	1,165
Farnhamville	Calhoun		137	284	318	330	332
Farragut	Fremont	366	406	469	514	541	481
Fayette	Fayette	892	1,082	1,173	1,315	1,106	1,112
Fenton	Kossuth					179	211
Ferguson	Marshall						127
Fertile	Worth						207
Floyd	Floyd				353	321	332
Fonda	Pocahontas	423	625	942	1,180	1,009	978
Fontanelle	Adair	323	380	359	853	847	799
Forest City	Winnebago	374	395	1,292	1,752	1,665	1,691
Fort Atkinson	Winneshek		480	341	264		289
Fort Dodge	Webster	4,552	4,371	8,756	12,162	14,366	15,543
Fort Madison	Lee	4,925	7,901	10,022	9,278	8,767	8,900
Foster	Monroe			484	205	374	278
Franklin	Lee		333	234	210		138
Frazer	Boone					1,248	537
Frederika	Bremer				170	171	149
Fredericksburg	Chickasaw		321	415	565	490	553
Fremont	Mahaska	281		502	542	525	501
Galva	Ida			311	456	399	357
Garber	Clayton						181
Garden Grove	Decatur	622	554	601	651	680	611
Garnaville	Clayton						342
Garner	Hancock	438	679	1,118	1,268	1,200	1,028
Garrison	Benton	322	367	482	482	504	438
Garwin	Tama			522	470	440	425
Geneva	Franklin					190	199
George	Lyon			343	394	463	606
Germania	Kossuth			246	384	331	436
Gilbert	Story	250				230	225
Gilman	Marshall	502	473	465	465	504	480

POPULATION OF CITIES AND TOWNS IN IOWA

645

TABLE NO. 3—Continued.

Name of Town	County	Population					
		1885	1890	1895	1900	1905	1910
Gilmore City	Humboldt and Pocahontas			404	687	679	689
Gladbrook	Tama	541	550	785	812	882	869
Glenwood	Mills	1,375	1,890	2,143	3,040	2,505	4,032
Glidden	Carroll	522	532	734	733	812	850
Goldfield	Wright		343	606	628	576	618
Goodell	Hancock			262	254	245	240
Goose Lake	Clinton						110
Gowrie	Webster	451	506	628	681	787	829
Graettinger	Palo Alto			224	388	478	556
Grafton	Worth				156	161	183
Grand Junction	Greene	948	932	1,011	1,113	1,056	1,012
Grand Mound	Clinton	213	217	323		355	428
Grand River	Decatur				328	334	353
Grandview	Louisia	229				278	374
Granger	Dallas						225
Grant City	Sac				249	195	169
Granville	Sioux			373	351	386	400
Gravely	Taylor	224	210	306	549	569	475
Gray	Audubon			173	180	191	148
Greeley	Delaware			390	488	416	383
Green	Butler	780	945	1,168	1,192	1,224	1,160
Greenfield	Adair	1,101	1,048	1,244	1,390	1,445	1,379
Green Island	Jackson						112
Grimes	Polk			178	185	356	733
Grinnell	Poweshiek	3,320	3,332	3,232	3,660	4,634	5,036
Griswold	Cass	671	752	937	900	922	949
Grundy Center	Grundy	1,209	1,161	1,322	1,322	1,373	1,354
Guernsey	Poweshiek						143
Guthrie Center	Guthrie	817	1,087	1,141	1,193	1,424	1,337
Guttenberg	Clayton	1,123	1,160	1,421	1,620	1,973	1,873
Halbur	Carroll					155	147
Hamburg	Fremont	1,785	1,634	1,905	2,079	1,787	1,617
Hamilton	Marion			538	542		391
Hampton	Franklin	1,715	2,097	2,527	2,727	2,800	2,617
Hancock	Pottawattamie		167	258	276	283	250
Hanlontown	Worth					758	729
Harcourt	Webster				792		247
Harlan	Shelby	1,723	1,795	2,297	2,422	2,645	2,570
Harper	Keokuk	231	253	292	269		232
Harpers Ferry	Allamakee					280	297
Harris	Osceola				217	225	229
Hartley	O'Brien		519	805	1,006	1,015	1,106
Harvey	Marion					359	346
Hastings	Mills	388	322	366	404	417	393
Havlock	Pocahontas			366	307	314	241
Hawarden	Sioux	920	744	1,725	1,810	2,019	2,107
Hawkeye	Fayette				518	585	510
Hazelton	Buchanan			452	500	512	444
Hedrick	Keokuk	309	562	1,021	1,035	1,009	978
Henderson	Mills	218	201	255	244	266	240
Henburn	Page	98	75	80	118	127	110
Hills	Johnson						195
Hillsdale	Mills	235	193	211	244	226	86
Hinton	Plymouth						329
Holland	Grundy				175	159	163
Holstein	Ira	420	539	775	870	996	936
Holy Cross	Dubuque				115	147	143
Hopeville	Clarke				146	138	103
Hopkinton	Delaware	621	608	715	797	816	797
Hornick	Woodbury				284	263	215

TABLE NO. 3—Continued.

Name of Town	County	Population					
		1885	1890	1895	1900	1905	1910
Hospers	Sioux			313	415	503	581
Hubbard	Hardin	316	452	741	676	594	568
Hudson	Black Hawk			296	359	352	372
Hull	Sioux		566	687	626	728	658
Humboldt	Humboldt	1,047	1,076	1,240	1,474	1,637	1,809
Humeston	Wayne	684	642	720	945	888	1,006
Huxley	Story					199	336
Ida Grove	Ida	1,352	1,563	1,720	1,967	2,029	1,874
Imogene	Fremont	216	279	272	296	281	341
Independence	Buchanan	3,324	3,163	5,142	3,656	3,888	3,517
Indianola	Warren	2,081	2,254	2,825	3,261	3,396	3,283
Inwood	Lyon			308	477	613	595
Ionia	Chickasaw			225	306	318	298
Iowa City	Johnson	6,748	7,016	7,526	7,987	8,497	10,091
Iowa Falls	Hardin	1,731	1,796	2,284	2,840	3,049	2,797
Ireton	Sioux		412	563	545	599	631
Irwin	Shelby			329	295	315	278
Jackson Junction	Winneshiek				171	165	160
Jamaica	Guthrie					413	379
Janesville	Bremer			251	311	299	269
Jefferson	Greene	1,730	1,875	2,260	2,601	2,456	2,477
Jesup	Buchanan	651	573	646	690	660	697
Jewell	Hamilton	385	414	625	947	953	941
Jolley	Calhoun				266	235	250
Kalona	Washington		211	360	630	516	466
Kamrar	Hamilton			130	223	269	262
Kanawha	Hancock					291	368
Kellerton	Ringgold	261	277	416	458	520	503
Kellogg	Jasper	725	706	640	653	592	610
Kelly	Story				187	179	231
Kensett	Worth			390	459	435	360
Kent	Union					161	158
Kenwood Park	Linn		136	215	283	315	376
Keokuk	Lee	13,151	14,701	14,287	14,641	14,604	14,008
Keosauqua	Van Buren	833	831	1,263	1,117	1,144	1,009
Keota	Keokuk	661	777	759	996	1,024	968
Keystone	Benton			310	405	356	412
Kimballton	Audubon						271
Kingsley	Plymouth	490	649	619	720	597	977
Kinross	Keokuk				132	163	142
Kirkman	Shelby			185	203	212	180
Kirkville	Wapello	764	714	403	402	322	299
Kiron	Crawford				89	185	207
Klemme	Hancock				262	292	306
Kniferim	Calhoun					199	220
Knowlton	Ringgold			254	267	273	193
Knoxville	Marion	2,575	2,632	2,862	3,131	3,194	3,190
La Motte	Jackson	151	154	234	272	291	288
Lacona	Warren	263	301	397	466	550	617
Ladora	Iowa	218	224	228	239	214	260
Lake City	Calhoun	608	1,160	2,053	2,703	2,322	2,048
Lake Mills	Winneshiek	378	604	973	1,293	1,348	1,214
Lake Park	Dickinson			421	541	614	552
Lake View	Sac		366	529	561	585	514
Lamoni	Decatur			1,153	1,540	1,533	1,541
Lamont	Buchanan			531	636	620	571
Lanesboro	Carroll					172	263
Lansing	Allamakee	1,793	1,668	1,566	1,438	1,580	1,542
La Porte City	Black Hawk	1,054	1,052	1,296	1,419	1,347	1,233
Larrabee	Cherokee				125	147	158

POPULATION OF CITIES AND TOWNS IN IOWA

647

TABLE NO. 3—Continued.

Name of Town	County	Population					
		1885	1890	1895	1900	1905	1910
Larchwood	Lyon			416	450	429	434
Latimer	Franklin					393	379
Laurel	Marshall					168	179
Laurens	Pocahontas		213	587	863	783	817
Lawler	Chickasaw	480	464	483	646	637	601
Lawton	Woodbury					107	138
Le Claire	Scott	1,030	906	847	997	772	690
Le Grand	Marshall			381	408	342	358
Le Mars	Plymouth	3,808	4,086	5,046	4,146	5,041	4,167
Le Roy	Decatur					196	185
Ledyard	Kossuth			371	257	227	222
Lehigh	Webster	625	870	732	806	937	928
Leland	Winnebago				215	201	188
Lenox	Taylor	629	706	987	1,014	1,048	1,274
Leon	Decatur	1,423	1,422	1,651	1,906	2,027	1,991
Lester	Lyon			200	225	262	244
Letts	Louisa	307	325	348	387	410	438
Lewis	Cass	696	679	611	613	646	603
Lidderdale	Carroll						114
Lime Springs	Howard	448	550	551	605	469	498
Linden	Dallas			265	314	329	315
Lineville	Wayne	596	606	656	690	813	600
Lisbon	Linn	703	1,079	817	956	948	846
Liscomb	Marshall	320	313	373	338	366	354
Little Rock	Lyon			200	399	382	471
Little Sioux	Harrison	424	400	446	427	427	390
Littleport	Clayton						166
Livermore	Humboldt	328	459	631	618	589	578
Logan	Harrison	737	827	1,102	1,377	1,379	1,453
Lohrville	Calhoun	294	435	526	597	628	674
Lone Tree	Johnson			407	600	627	732
Lorimer	Union			433	587	722	645
Lost Nation	Clinton					507	523
Lovilia	Monroe					473	552
Low Moor	Clinton			371	318	285	253
Lowden	Cedar	470	405	495	544	612	584
Lucas	Lucas	1,519	1,320	670	1,132	1,198	666
Luther	Boone					134	130
Luverne	Humboldt and Kossuth			352	534	552	601
Luzerne	Benton				169	164	160
Lynville	Jasper	397	261	317	347	463	370
McCallsburg	Story					805	809
McClelland	Pottawattamie					71	134
McGregor	Clayton	1,447	1,160	1,201	1,498	1,431	1,259
McIntire	Mitchell				427	539	481
Macedonia	Pottawattamie			262	295	355	357
Macksburg	Madison	251	186	243	235	223	197
Madrid	Boone	572	565	901	1,021	1,073	1,191
Malcom	Poweshiek	375	372	442	404	427	377
Mallard	Palo Alto			155	292	341	331
Maloy	Ringgold					146	127
Malvern	Mills	905	1,003	1,091	1,166	1,266	1,154
Manchester	Delaware	2,338	2,344	2,653	2,887	2,973	2,758
Mauilla	Crawford		626	636	773	795	875
Manly	Worth				359	327	316
Manning	Carroll	954	1,233	1,144	1,160	1,332	1,431
Manson	Calhoun	753	822	1,214	1,424	1,305	1,226
Mapleton	Monona	704	782	1,118	1,069	1,184	1,190
Maquoketa	Jackson	3,023	3,077	3,448	3,777	3,696	3,570
Marathon	Buena Vista			453	659	526	632

TABLE NO. 3—Continued.

Name of Town	County	Population					
		1885	1890	1895	1900	1905	1910
Marble Rock	Floyd	435	433	506	573	532	480
Marcus	Cherokee	526	671	725	718	832	836
Marango	Iowa	1,933	1,710	2,027	2,007	2,072	1,786
Marion	Linn	2,873	3,004	3,766	4,102	4,112	4,400
Marne	Cass			439	410	375	266
Marshalltown	Marshall	8,296	8,914	10,049	11,544	12,045	13,374
Martelle	Jones				158	161	178
Martinsburg	Keokuk		322	347	332	298	285
Marysville	Marion	383	348	360	322	363	319
Mason City	Cerro Gordo	3,519	4,007	5,627	6,746	8,337	11,230
Masonville	Delaware					229	282
Massena	Cass		279	366	475	466	490
Matlock	Sioux				94	116	118
Maurice	Sioux			228	280	264	290
Maxwell	Story	340	453	690	810	881	754
Maynard	Fayette		371	479	495	470	382
Mechanicsville	Cedar		612	642	703	754	817
Mediapolis	Des Moines	454	489	656	725	832	858
Melbourne	Marshall				366	365	423
Melrose	Monroe	360		349	400	432	459
Melvin	Osceola					125	195
Menlo	Guthrie	416	339	435	429	395	362
Meriden	Cherokee	287	241	285	432	250	240
Merrill	Plymouth			306	389	438	520
Meservey	Cerro Gordo			168	193	234	193
Meyer	Mitchell					375	337
Miles	Jackson			397	385	369	334
Milford	Dickinson			403	483	565	575
Milo	Warren	304	318	406	595	587	519
Milton	Van Buren	551	643	731	816	1,107	913
Minburn	Dallas			290	317	338	355
Minden	Pottawattamie		287	329	328	406	433
Mingo	Jasper					262	246
Missouri Valley	Harrison	2,305	2,797	3,330	4,010	3,330	3,137
Mitchell	Mitchell	327	309	265	245	253	231
Mitchellville	Polk	625	704	697	768	755	899
Modale	Harrison	274	288	356	333	453	337
Mondamin	Harrison	218	257	276	381	393	420
Moneta	O'Brien					59	44
Monmouth	Jackson			232	281	291	221
Monona	Clayton		460		674	800	792
Monroe	Jasper	1,049	952		917	836	800
Montezuma	Poweshiek	984	1,067	1,231	1,210	1,284	1,172
Monticello	Jones	1,226	1,932	2,079	2,104	2,159	2,043
Montour	Tama	399	409	449	502	444	393
Montrose	Lee	1,010	778	764	748	719	708
Moorhead	Monona				200	254	336
Moorland	Webster					152	137
Moravia	Appanoose	232	311	432	632	694	632
Morning Sun	Louisa	880	881	937	948	951	897
Morrison	Grundy	202	165	214	178	182	173
Moulton	Appanoose	822	762	1,123	1,420	1,225	1,233
Mt. Auburn	Benton						228
Mt. Ayr	Ringold	1,274	1,265	1,385	1,729	1,708	1,646
Mt. Pleasant	Henry	3,837	3,997	3,920	4,109	3,576	3,874
Mt. Sterling	Van Buren						232
Mt. Union	Henry					192	196
Mt. Vernon	Linn	856	1,259	1,178	1,629	1,664	1,532
Moville	Woodbury		292	399	507	551	532
Murray	Clarke		490	686	706	949	796

POPULATION OF CITIES AND TOWNS IN IOWA

649

TABLE NO. 3—Continued.

Name of Town	County	Population					
		1885	1890	1895	1900	1905	1910
Muscatine	Muscatine	10,399	11,454	12,237	14,078	15,087	16,178
Mystic	Appanoose		875	2,300	1,758	2,056	2,063
Nashua	Chickasaw	1,208	1,240	1,302	1,268	1,333	1,102
Neola	Pottawattamie	477	917	841	921	1,041	926
Nevada	Story	1,489	1,662	2,107	2,472	2,262	2,138
New Albin	Allamakee		411	477	543	561	588
New Hampton	Chickasaw	1,163	1,314	1,619	2,839	2,362	2,275
New Hartford	Butler	277		452	870	574	482
New London	Henry	604	580	762	1,003	1,014	1,144
New Market	Taylor	307	320	545	600	660	673
New Providence	Hardin			265	268	240	246
New Sharon	Mahaska	927	1,026	1,263	1,252	1,234	1,122
New Vienna	Dubuque				245	307	188
New Virginia	Warren			297		358	396
Newell	Buena Vista	456	540	694	762	660	728
Newton	Jasper	2,902	2,664	3,213	3,682	4,398	4,616
Nichols	Muscatine			237	270	390	396
Nodaway	Adams					352	323
Nora Springs	Floyd	839	846	1,061	1,209	1,142	985
North Buena Vista	Clayton						162
North English	Iowa			592	633	835	848
North McGregor	Clayton	678	509	599	616	571	588
North Washington	Chickasaw					136	132
Northboro	Page					205	167
Northwood	Worth	791	859	1,133	1,271	1,373	1,264
Norwalk	Warren				287	353	315
Norway	Benton		401	493	533	543	479
Numa	Appanoose						659
Oakland	Pottawattamie	435	683	912	913	933	1,106
Oakville	Louisia				97	317	389
Ocheyedan	Osceola			293	569	607	595
Odebolt	Sac	954	1,122	1,400	1,432	1,431	1,233
Oelwein	Fayette		830	1,028	5,142	5,632	6,028
Ogden	Boone	806	689	897	993	1,069	1,266
Olds	Henry					180	135
Olin	Jones	485	519	648	662	679	650
Ollie	Keokuk			218	238	278	289
Onawa	Monona	1,106	1,358	1,675	1,933	2,061	2,026
Onslow	Jones		237	249	263	274	214
Orange City	Sioux	947	1,246	1,480	1,457	1,515	1,374
Orient	Adair	111	180	248	339	332	373
Orleans	Dickinson				92	67	105
Orange	Mitchell	1,961	1,913	2,509	2,734	2,677	2,445
Osceola	Clarke	2,158	2,120	2,176	2,506	2,717	2,416
Oskaloosa	Mahaska	6,012	6,558	8,551	9,212	10,203	9,466
Ossian	Winneshiek	519	609	688	670	742	749
Osterdock	Clayton					104	97
Oto	Woodbury		247	301	336	329	268
Ottosen	Humboldt						147
Ottumwa	Wapello	10,505	14,001	16,761	18,197	20,181	22,012
Oxford	Johnson	492	515	553	664	647	614
Oxford Junction	Jones	908	732	726	780	800	822
Oyens	Plymouth						94
Pacific Junction	Mills	638	744	643	732	489	501
Packwood	Jefferson			249	234	301	264
Palmer	Pocahontas					171	177
Palo	Linn						208
Panama	Shelby		379	357	221	264	232
Panora	Guthrie	859	809	908	956	966	1,060
Parkersburg	Butler	766	760	909	1,164	1,114	938

TABLE NO. 3--Continued.

Name of Town	County	Population					
		1885	1890	1895	1900	1905	1910
Parnell	Iowa			228	318	891	369
Paton	Greene	236	245	316	328	381	358
Patterson	Madison	214	153	168	168	179	147
Paulina	O'Brien	255	510	539	617	672	796
Pella	Marion	2,292	2,406	2,606	2,623	2,946	3,021
Perry	Dallas	2,573	2,880	3,570	3,966	4,173	4,630
Persia	Harrison			359	361	359	358
Peterson	Clay		371	508	521	492	490
Pierson	Woodbury			334	358	461	416
Pilot Mound	Boone				315	333	347
Pioneer	Humboldt						92
Pisgah	Harrison					118	212
Plainfield	Bremer				320	337	268
Pleasant Plain	Jefferson				280	238	174
Pleasanton	Decatur			227	164	201	200
Pleasantville	Marion	514	510	680	738	708	691
Plymouth	Cerro Gordo					361	358
Pocahontas	Pocahontas			291	625	833	987
Polk City	Polk	406	446	410	439	361	310
Pomeroy	Calhoun	311	481	753	910	915	815
Popeloy	Franklin						200
Portsmouth	Shelby	150	250	295	316	325	347
Postville	Allamakee	794	884	977	984	968	962
Prairieburg	Linn						187
Prairie City	Jasper	666	684	765	808	756	764
Prescott	Adams			434	446	503	426
Preston	Jackson		489	524	593	649	642
Princeton	O'Brien		519	839	814	813	733
Princeton	Scott	454	398	331	456	432	379
Promise City	Wayne			209		279	274
Protivin	Howard				186	159	163
Pulaski	Davis			282	302	352	382
Quasqueton	Buchanan					416	394
Quincy	Cherokee						268
Quincy	Adams	173	146	119	103	109	70
Radcliffe	Hardin			488	945	629	660
Rake	Winneshago						163
Ralston	Carroll					159	175
Randalla	Fayette				117	119	123
Randolph	Fremont	238	276	409	373	349	304
Rathbun	Annapoos			290	270	270	282
Readlyn	Bremer					93	227
Red Oak	Montgomery	3,410	3,321	4,224	4,355	4,977	4,839
Redding	Ringgold	210	214	289	311	302	299
Redfield	Dallas	426	397	471	609	659	659
Reinbeck	Grundy	752	731	1,174	1,203	1,220	1,205
Rembrandt	Buena Vista					68	128
Remsen	Plymouth		680	724	835	938	1,076
Renwick	Humboldt			356	350	404	372
Riceville	Howard and Mitchell			742	804	828	844
Richland	Keokuk	561	531	556	584	697	613
Ricketts	Crawford					111	102
Ridgeway	Winneshiek			280	371	334	334
Ringsted	Emmet					257	313
Ripley	Greene			329	395	372	407
Riverside	Washington	555	608	685	698	627	672
Riverton	Fremont	542	560	656	667	708	563
Rock Falls	Cerro Gordo	175	122	187	124	98	87
Rock Rapids	Lyon	920	1,034	1,740	1,766	1,779	2,008
Rock Valley	Sioux		648	669	1,064	1,038	1,168

POPULATION OF CITIES AND TOWNS IN IOWA

651

TABLE NO. 3—Continued.

Name of Town	County	Population					
		1885	1890	1895	1900	1905	1910
Rockford	Floyd	1,034	1,010	1,044	1,080	969	916
Rockwell City	Calhoun	370	516	742	1,222	1,364	1,528
Rockwell	Cerro Gordo	201	331	702	830	685	700
Rodman	Palo Alto				147	121	131
Rodney	Monona			161	173	161	163
Roland	Story			426	557	670	641
Rolfe	Pocahontas	256	529	779	994	961	954
Rome	Henry			223	265	164	155
Rose Hill	Mahaska	113	200	249	253	211	269
Rowan	Wright					242	256
Rudd	Floyd				331	410	296
Runnells	Polk					502	428
Russell	Lucas		443	594	636	679	613
Ruthven	Palo Alto		660	761	737	739	655
Rutland	Humboldt						212
Ryan	Delaware					371	511
Sabula	Jackson	1,069	918	933	1,029	992	918
Sac City	Sac	1,210	1,249	1,601	2,079	2,120	2,201
St. Ansgar	Mitchell	523	809	747	698	714	747
St. Anthony	Marshall				174	161	199
St. Charles	Madison	262	387	423	412	401	399
St. Lucas	Fayette					138	139
St. Olaf	Clayton				124	145	170
St. Paul	Lee				65		62
Salem	Henry	578	551	534	548	501	501
Salix	Woodbury			325	337	390	390
Sanborn	O'Brien	1,127	1,075	1,242	1,247	1,270	1,174
Sandyville	Warren					186	120
Scarville	Winneshago					168	129
Schaller	Sac	230	333	659	661	629	646
Schleswig	Crawford				233	425	455
Scranton	Greene	714	715	732	983	830	845
Searsboro	Poweshiek	202	153	131	263	262	226
Sergeant Bluff	Woodbury			407		416	525
Seymour	Wayne	710	1,058	1,537	1,703	2,063	2,290
Shambaugh	Page					242	245
Shannon City	Ringgold and Union			363	330	376	292
Sharpsburg	Taylor						181
Sheffield	Franklin	528	610	632	688	666	824
Shelby	Shelby	485	532	698	692	549	566
Sheldahl	Boone, Polk and Story	347		177	179	241	202
Sheldon	O'Brien	1,006	1,478	2,416	2,282	2,504	2,941
Shell Rock	Butler	730	733	828	839	848	741
Shellsburg	Benton	494	468	528	511	565	527
Shenandoah	Page	2,100	2,440	3,131	3,373	4,242	4,976
Sibley	Osceola	759	1,090	1,282	1,289	1,464	1,330
Sidney	Fremont	847	839	939	1,143	1,146	1,019
Sigourney	Keokuk	1,752	1,523	1,777	1,952	1,964	2,032
Silver City	Mills	323	324	407	438	417	416
Sioux Center	Sioux			614	810	841	1,064
Sioux City	Woodbury	19,060	37,806	27,371	33,111	40,952	47,828
Sioux Rapids	Buena Vista	616	650	795	1,005	917	868
Slater	Story			331	426	432	473
Sloan	Woodbury	353	449	513	643	631	547
Smithland	Woodbury		309	372	435	348	334
Soldier	Monona					127	167
Solon	Johnson	402	353	371	397	402	490
Somers	Calhoun					164	169
South English	Keokuk			330	319	329	333
Spencer	Clay	1,468	1,813	2,531	3,095	3,137	3,005

TABLE NO. 3—Continued.

Name of Town	County	Population					
		1885	1890	1895	1900	1905	1910
Spillville	Winneshek			398	356	350	320
Spirit Lake	Dickinson	736	732	1,060	1,219	1,241	1,169
Springbrook	Jackson				107		217
Spring Hill	Warren	116				145	94
Springville	Linn	561	518	562	569	594	568
Stacyville	Mitchell				490	558	407
Stanhope	Hamilton				297	272	281
Stanton	Montgomery	352	399	518	404	531	653
Stanwood	Cedar				415	447	511
State Center	Marshall	373	354	959	1,008	962	836
Steamboat Rock	Hardin	282	367	459	410	438	378
Stockport	Van Buren					251	265
Stockton	Muscatine			184		187	132
Storm Lake	Buena Vista	1,639	1,632	1,994	2,169	2,339	2,422
Story City	Story	595	596	837	1,167	1,451	1,837
Stratford	Hamilton	398		397	458	521	554
Strawberry Point	Clayton		947	921	1,012	963	1,052
Struble	Plymouth				173	170	337
Stuart	Adair and Guthrie	2,147	2,052	2,118	2,079	2,046	1,896
Sully	Jasper					262	233
Sumner	Bremer		851	1,337	1,437	1,474	1,404
Superior	Dickinson			144	197	159	154
Sutherland	O'Brien	419	490	606	722	662	664
Swaledale	Cerro Gordo			256	240	264	235
Swan	Marion	625	419	557	406	394	232
Swea City	Kossuth				322	373	402
Tabor	Fremont	423	503	672	934	953	909
Tama	Tama	1,510	1,741	2,198	2,649	2,412	2,290
Templeton	Carroll	219	269	290	321	320	278
Terril	Dickinson				217	212	253
Thayer	Union				394	200	193
Thompson	Winnebago			300	450	431	500
Thor	Humboldt			179	274	260	271
Thornburg	Keokuk			374	297	233	233
Thornton	Cerro Gordo			222	299	292	271
Thurman	Fremont		395	447	409	355	330
Tiffin	Johnson						176
Tingley	Ringgold	211	295	452	485	478	330
Tipton	Cedar	1,635	1,599	2,244	2,513	2,125	2,048
Tiptonka	Kossuth				234	245	279
Toledo	Tama	1,372	1,833	1,848	1,941	1,824	1,622
Traer	Tama	1,116	1,014	1,213	1,453	1,407	1,373
Treynor	Pottawattamie					90	122
Tripoli	Bremer			455	655	711	755
Truro	Madison					254	310
Turn	Monona					132	154
Udell	Appanoose					153	186
Underwood	Pottawattamie					318	271
Union	Hardin	670	514	545	589	635	540
Urbana	Benton			233	323	350	306
Ute	Monona			246	407	490	490
Vail	Crawford	645	533	633	573	676	631
Valley Junction	Polk			747	1,700	2,009	2,372
Van Meter	Dallas	433	497	573	497	409	386
Van Wert	Decatur			250	306	438	451
Vanhorn	Benton	608	501	433	494	497	444
Varina	Pocahontas					140	153
Victor	Iowa and Poweshiek	705	618	655	613	722	640
Villisca	Montgomery	1,401	1,744	2,084	2,211	2,180	2,039
Vincent	Webster			106	163	174	216

POPULATION OF CITIES AND TOWNS IN IOWA

TABLE NO. 3—Continued.

Name of Town	County	Population					
		1886	1890	1895	1900	1905	1910
Vinton	Benton	2,710	2,866	3,150	3,499	3,487	3,336
Volga City	Clayton				444	409	416
Wadena	Fayette				170	207	253
Walcott	Scott			319	362	381	416
Walker	Linn			485	505	571	517
Wall Lake	Sac	340	439	512	659	619	561
Walnut	Pottawattamie	853	811	904	878	935	950
Wapello	Louisa	981	1,009	1,290	1,398	1,393	1,326
Washington	Washington	3,004	3,235	3,671	4,255	4,499	4,380
Washta	Cherokee			433	431	434	410
Waterloo	Black Hawk	6,479	6,674	8,490	12,580	13,071	26,693
Waukeo	Dallas	267	240	229	269	340	340
Waucoma	Fayette	399	405	551	540	531	433
Waukon	Allamakee	1,309	1,610	1,832	2,153	2,066	2,025
Waverly	Bremer	2,443	2,348	2,916	3,177	3,353	3,205
Wayland	Henry			297	394	430	550
Webb	Clay					166	150
Webster City	Hamilton	2,308	2,329	5,065	4,613	4,797	5,203
Webster	Keokuk						127
Weldon	Decatur			399		319	308
Wellsburg	Grundy				203	263	228
Wellman	Washington			443	654	663	724
Welton	Clinton						69
Wesley	Kossuth		440	526	730	532	457
West Bend	Palo Alto	164	325	496	638	661	679
West Branch	Cedar	462	474	583	647	657	643
West Burlington	Des Moines	360	336	381	1,044	1,137	1,206
West Liberty	Muscatine	1,298	1,268	1,481	1,660	1,623	1,666
West Mitchell	Mitchell	255	232	228	207	145	126
West Point	Lee	559	498	614	664	594	570
West Union	Fayette	1,793	1,676	1,801	1,935	1,933	1,652
Westchester	Washington				209	205	222
Westfield	Plymouth					136	143
Westgate	Fayette				290	243	222
Westside	Crawford	451	448	455	396	449	397
What Cheer	Keokuk	3,524	3,246	2,875	2,746	2,531	1,720
Wheatland	Clinton	603	569	565	475	514	539
Whiting	Monona		437	543	572	617	576
Whittemore	Kossuth		578	561	522	485	518
Whitten	Hardin	209	195	187	217	232	219
Williams	Hamilton	187		401	500	523	457
Williamsburg	Iowa	423	635	932	1,100	1,036	1,060
Wilton	Muscatine	1,593	1,212	1,268	1,233	1,139	1,157
Winfield	Henry	405	461	684	830	960	934
Winterset	Madison	2,431	2,381	2,706	3,039	2,956	2,813
Winthrop	Buchanan		370	415	618	607	629
Wiota	Cass	173	168	213	218	228	239
Woden	Hancock					200	169
Woodbine	Harrison	593	815	1,116	1,255	1,507	1,538
Woodburn	Clarke	307	336	390	467	437	420
Woodward	Dallas	319	328	473	550	620	712
Woolstock	Wright				274	262	264
Worthington	Dubuque				228	304	314
Wyoming	Jones	620	704	735	794	868	721
Yale	Guthrie			189		302	273
Yetter	Calhoun					107	107
Yorktown	Page				170	184	223
Zearing	Story	165	242	299	338	478	451
Zwingle	Dubuque and Jackson					45	69

**POPULATION OF IOWA BY MINOR CIVIL DIVISIONS,
1890, 1900, 1910.**

Minor Civil Divisions	1910	1900	1890
ADAIR COUNTY	14,420	16,193	14,534
Adair township, coextensive with Adair town	900	879	---
Adair town	900	879	723
Bridgewater township, including Bridgewater town	395	390	---
Bridgewater town*	365	---	---
Eureka township	630	711	676
Grand River township	540	711	609
Greenfield township, including Greenfield town	1,466	1,431	1,143
Greenfield town	1,379	1,300	1,048
Grove township	645	780	750
Harrison township	655	898	808
Jackson township	617	755	872
Jefferson township	741	803	753
Lee township	439	557	520
Lincoln township	713	810	772
Orient township, including Orient town	957	1,029	801
Orient town	373	359	130
Prussia township	653	846	748
Richland township	624	734	711
Stuart township, comprising Ward 3 of Stuart city	653	618	683
Stuart city (part of)	553	618	385
Total for Stuart city in Stuart township, Adair county, and Stuart township, Guthrie county	1,206	2,079	2,052
Ward 1	606	---	---
Ward 2	575	---	---
Ward 3	553	---	---
Somerset township, including Fontanelle town	1,342	1,507	1,407
Fontanelle town	789	853	830
Summit township	681	631	1,327
Union township	531	514	627
Walnut township	799	845	789
Washington township	613	773	683
ADAMS COUNTY	10,968	13,601	12,292
Carl township	620	876	837
Colony township	704	800	794
Douglas township, including Carbon town	937	1,306	1,230
Carbon town†	246	---	---
Grant township	561	707	788
Jasper township, including part of Ward 1 of Corning city	955	1,177	1,001
Corning city (part of)	45	60	48
Total for Corning city in Jasper and Quincy townships	1,702	2,145	1,652
Ward 1	614	---	---
Ward 2	553	---	---
Ward 3	526	---	---
Lincoln township	737	890	862
Mercer township	533	668	644
Nodaway township, including Nodaway town	1,090	1,119	1,032
Nodaway town‡	323	---	---
Prescott township, including Prescott town	934	1,206	1,017
Prescott town	426	443	---
Quincy township, including Quincy town and Wards 2 and 3 and part of Ward 1 of Corning city	2,453	3,032	2,472
Corning city (part of)	1,657	2,065	1,634

*Incorporated in 1905.

†Incorporated in 1903.

‡Incorporated in 1900.

Minor Civil Divisions	1910	1900	1890
ADAMS COUNTY—CONTINUED.			
Quincy town	70	106	146
Union township	529	653	601
Washington township	846	1,168	1,014
ALLAMAKEE COUNTY	17,328	18,711	17,907
Center township	724	816	841
Fairview township	321	484	431
Franklin township	825	1,021	850
French Creek township	498	614	646
Hanover township	458	475	539
Iowa township, including New Albin town.....	951	925	608
New Albin town	583	543	411
Jefferson township	826	969	951
Lafayette township	747	863	871
Lausang township, including Lausang city	2,208	2,125	2,450
Lausang city	1,542	1,438	1,088
Ward 1	765	—	—
Ward 2	419	—	—
Ward 3	361	—	—
Linton township	581	620	596
Ludlow township	777	807	830
Makee township, including Waukon city	2,336	3,066	2,501
Waukon city*	2,025	2,153	1,610
Ward 1	562	—	—
Ward 2	666	—	—
Ward 3	797	—	—
Paint Creek township	881	941	1,023
Post township, including Postville town.....	1,665	1,826	1,660
Postville town	952	934	884
Taylor township, including Harper's Ferry town.....	881	935	785
Harper's Ferry town†	297	—	—
Union City township	613	606	634
Union Prairie township	775	852	817
Waterloo township	751	748	698
APPANOOSE COUNTY	28,701	25,927	18,961
Bellaire township, including parts of Mystic and Numa towns	2,275	1,633	1,293
Mystic town (part of)‡	123	—	—
Total for Mystic town in Bellaire and Walnut townships	2,663	1,753	875
Numa town (part of)§	520	—	—
Total for Numa town in Bellaire and Lincoln townships	659	—	—
Caldwell township, including Exline town**	1,801	1,843	1,289
Exline town**	660	—	—
Center township, coextensive with Centerville city	6,936	5,256	—
Centerville city	6,936	5,256	3,668
Ward 1	2,416	—	—
Ward 2	1,717	—	—
Ward 3	2,803	—	—
Charlton township	455	511	594
Douglas township	570	630	463
Franklin township	582	671	671
Independence township	640	677	696
Johns township	1,014	986	887
Lincoln township, including Numa town (part of)§	944	824	470
Numa town (part of)§	139	—	—
Pleasant township, including Cincinnati town.....	2,431	2,210	1,348
Cincinnati town	1,355	1,212	432
Sharon township	411	511	497
Taylor township, including Moravia town	1,191	1,331	884

*Incorporated as a city in 1901.

†Incorporated in 1901.

‡Returned in Walnut township only in 1900.

§Incorporated in 1909.

**Incorporated in 1902.

Minor Civil Divisions	1910	1900	1890
APPANOOSE COUNTY—CONTINUED.			
Moravia town	682	632	311
Udell township, including Udell town	978	952	813
Udell town†	186		
Union township	537	658	522
Vermillion township	976	1,014	4,517
Walnut township, including Rathbun town and part of Mystic town	3,974	3,215	1,422
Mystic town (part of)*	2,541	1,758	875
Rathbun town	382	270	
Washington township, including Moulton town (part of)	1,739	2,113	1,533
Moulton town (part of)	1,036	1,213	613
Total for Moulton town in Washington and Wells townships	1,233	1,420	762
Wells township, including Moulton town (part of)	1,167	1,356	923
Moulton town (part of)	197	207	121
AUDUBON COUNTY			
	12,671	13,626	12,412
Audubon township	825	953	953
Cameron township	550	708	753
Douglas township	849	848	783
Extra township, including Brayton and Extra towns	1,766	2,026	1,732
Brayton town	137	141	121
Extra town	787	851	575
Greeley township	651	766	779
Hamilia township	918	932	806
Leroy township, including Audubon town	2,748	2,661	2,168
Audubon town	1,929	1,806	1,810
Lincoln township, including Gray town	861	1,087	1,011
Gray town	148	180	
Melville township	590	618	722
Oakfield township	926	1,053	1,004
Sharon township, including Kimballton town	1,231	1,233	972
Kimballton town	271		
Viola township	637	689	702
BENTON COUNTY			
	23,156	25,177	24,178
Belle Plaine township, coextensive with Belle Plaine city	3,121	3,283	2,623
Belle Plaine city—			
Ward 1	1,043		
Ward 2 (part of)	1,512		
Ward 3	566		
Benton township	452	552	477
Big Grove township	687	743	806
Bruce township	581	614	741
Canton township	670	680	672
Cedar township, including Mt. Auburn town	942	1,043	1,032
Mt. Auburn town	223		
Eden township	615	717	688
Eldorado township	833	871	925
Florence township, including Norway town	1,161	1,342	1,233
Norway town	479	533	401
Fremont township	822	819	827
Harrison township	497	563	577
Homer township	619	695	785
Iowa township, including Luzerne town (part of)	714	843	792
Luzerne town (part of)	46	53	
Total for Luzerne town in Iowa and Leroy townships	160	169	
Jackson township, including Garrison town	1,106	1,227	1,175
Garrison town	438	482	367
Kane township, including Keystone town	1,051	1,065	945
Keystone town	412	405	
Leroy township, including Blairstown town and part of Luzerne town	1,231	1,394	1,623

*Returned in Walnut township only in 1900.

†Incorporated in 1904.

‡Incorporated in 1908.

§Incorporated in 1906.

Minor Civil Divisions	1910	1900	1890
BENTON COUNTY—CONTINUED.			
Blairstown town	532	592	583
Luzerne town (part of)	114	111	-----
Monroe township	588	630	744
Polk township, including Urbana town	1,262	1,456	1,381
Urbana town	306	323	-----
St. Clair township	619	604	756
Shellsburg township, coextensive with Shellsburg town	527	511	498
Taylor township	794	928	899
Union township, including Van Horn town	1,064	1,121	1,206
Van Horn town	414	484	501
Vinton township, coextensive with Vinton city	3,336	3,499	2,895
Vinton city:—	-----	-----	-----
Ward 1	865	-----	-----
Ward 2	717	-----	-----
Ward 3	1,028	-----	-----
Ward 4	731	-----	-----
BLACK HAWK COUNTY	44,865	32,399	21,219
Barclay township	683	739	774
Bennington township	739	742	715
Big Creek township, including Laporte city town	1,581	1,858	1,547
Laporte city town	1,233	1,419	1,052
Black Hawk township, including Hudson town	926	971	824
Hudson town	372	359	-----
Cedar township	532	619	530
Cedar Falls township, including Cedar Falls city	5,867	6,274	4,612
Cedar Falls city	5,012	5,319	3,459
Ward 1	1,423	-----	-----
Ward 2	1,373	-----	-----
Ward 3	1,266	-----	-----
Ward 4	930	-----	-----
Eagle township	576	591	693
East Waterloo township, including Wards 3 and 4 of Waterloo city	16,901	8,814	4,928
Waterloo city (part of)	16,164	7,884	4,012
Total for Waterloo city in East Waterloo and Waterloo townships	26,693	12,580	6,674
Ward 1	5,850	-----	-----
Ward 2	4,679	-----	-----
Ward 3	9,168	-----	-----
Ward 4	7,996	-----	-----
Fox township	717	842	825
Lester township, including Dunkerton town	1,001	1,002	921
Dunkerton town	279	217	-----
Lincoln township	666	664	651
Mount Vernon township	691	807	830
Orange township	759	753	824
Poyner township	1,046	1,068	900
Spring Creek township	514	617	589
Union township	465	475	482
Washington township	305	380	423
Waterloo township, including Wards 1 and 2 of Waterloo city	10,895	5,168	3,051
Waterloo city (part of)	10,520	4,606	2,662
BOONE COUNTY	27,626	28,200	28,772
Amaqua township	803	806	785
Beaver township	645	651	615
Cass township	319	477	433
Collfax township, including Luther town (part of)	750	695	686
Luther town (part of)*	5	-----	-----
Total for Luther town in Collfax and Worth townships	130	-----	-----
Des Moines township, including Boone city	11,804	10,665	7,919
Boone city	10,847	8,280	6,520
Ward 1	1,791	-----	-----

*Incorporated in 1903

Minor Civil Divisions	1910	1900	1890
BOONE COUNTY—CONTINUED.			
Ward 2	2,206		
Ward 3	1,823		
Ward 4	2,566		
Ward 5	1,961		
Dodge township, including Frazer town (part of)	1,622	1,995	1,330
Frazer town* (part of)	457		
Total for Frazer town in Dodge and Yell townships	537		
Douglas township, including Madrid town (part of)	1,557	1,463	1,069
Madrid town (part of)	1,104	955	538
Total for Madrid town in Douglas and Garden townships	1,191	1,021	565
Garden township including parts of Madrid and Sheldahl towns	914	991	912
Madrid town (part of)	87	66	27
Sheldahl town† (part of)	35		
Total for Sheldahl town in Garden township, Boone county, Lincoln and Madison townships, Polk county, and Palestine township, Story county	202	179	
Grant township	962	861	866
Harrison township	747	885	902
Jackson township	874	928	1,041
Marcy township	925	1,607	1,842
Peoples township	628	884	863
Pilot Mound township, including Pilot Mound town	945	930	776
Pilot Mound town	347	315	
Union township, including Angus town	904	1,120	1,373
Angus town	248	333	704
Worth township, including Luther town (part of)	665	777	632
Luther town‡ (part of)	125		
Yell township, including Frazer town (part of) and Ogden town	2,322	2,505	1,709
Frazer town* (part of)	50		
Ogden town	1,298	998	689
BREMER COUNTY	15,843	16,305	14,630
Dayton township	732	812	842
Douglas township	757	807	875
Franklin township	703	781	748
Frederika township, including Frederika town	596	623	541
Frederika town	149	170	
Fremont township, including Tripoli town	1,436	1,885	1,042
Tripoli town	755	665	
Jackson township, including Janesville town	777	894	824
Janesville town	269	311	
Jefferson township, including Denver town	858	668	740
Denver town	224	102	
Lafayette township	647	668	666
Leroy township	342	469	496
Maxfield township, including Readlyn town	1,087	887	912
Readlyn town**	227		
Polk township, including Plainfield town	1,174	1,320	1,283
Plainfield town	288	320	
Sumner township,† coextensive with Sumner town	1,404	2,132	1,667
Sumner town	1,404	1,437	861
Sumner No. 2 township†	562		
Warren township	859	968	886
Washington township	707	744	762
Waverly township, coextensive with Waverly city	3,205	3,177	2,346
Waverly city—			
Ward 1	366		
Ward 2	891		
Ward 3	752		
Ward 4	599		
Ward 5	627		

*Incorporated in 1904.

†Returned in Polk and Story Counties only in 1900.

**Incorporated in 1905.

††Incorporated in 1903.

‡Sumner No. 2 township organized from part of Sumner township in 1904.

Minor Civil Divisions	1910	1900	1890
BUCHANAN COUNTY	19,748	21,427	18,997
Buffalo township, including Aurora town (part of).....	994	1,065	817
Aurora town (part of).....	268	296
Total for Aurora town in Buffalo and Madison townships	297	381
Byron township, including Winthrop town.....	1,133	1,290	1,059
Winthrop town	629	618	370
Cone township	640	638	702
Fairbank township, including Fairbank town.....	1,273	1,440	1,275
Fairbank town	618	644	448
Fremont township	666	842	766
Hazelton township, including Hazelton town.....	1,240	1,268	1,128
Hazelton town	444	500
Homer township	620	685	661
Jefferson township, including Brandon town.....	862	1,000	954
Brandon town*	200
Liberty township, including Quasqueton town.....	1,106	1,242	1,242
Quasqueton town†	394
Madison township, including Lamont town and part of
Aurora town	1,235	1,327	884
Aurora town (part of)	49	35
Lamont town	571	636
Middlefield township	594	656	661
Newton township	614	802	765
Perry township, including Jesup town.....	1,477	1,582	1,499
Jesup town	697	690	673
Summer township	556	612	526
Washington township, including Independence city.....	5,321	6,043	5,188
Independence city	3,517	3,656	3,163
Ward 1	953
Ward 2	651
Ward 3	779
Ward 4	719
Ward 5	415
Westburg township	665	715	650
BUENA VISTA COUNTY	15,931	16,975	13,548
Barnes township, including Rembrant town.....	1,071	1,054	795
Rembrant town‡	128
Brooks township	469	585	539
Coon township	621	716	614
Elk township	570	680	732
Fairfield township, including Albert City town.....	1,003	861	602
Albert City town§	261
Grant township	700	717	672
Hayes township	411	463	669
Lee township	565	620	461
Lincoln township	514	541	279
Maple Valley township	728	770	746
Newell township, including Newell town.....	1,325	1,475	1,107
Newell town	728	762	540
Nakomis township, including Alta town.....	1,658	1,655	1,608
Alta town	959	861	768
Poland township, including Marathon town.....	1,120	1,417	683
Marathon town	532	659
Providence township	656	868	643
Scott township	566	577	584
Sioux Rapids township, coextensive with Sioux Rapids town	868	1,005	650
Storm Lake township, including Storm Lake city.....	2,506	2,419	1,632
Storm Lake city	2,428	2,169	1,632
Ward 1	755
Ward 2	671
Ward 3	464
Ward 4	628
Washington township	541	552	577

*Incorporated in 1905.
 †Incorporated in 1902.
 ‡Incorporated in 1903.
 §Incorporated in 1900.

Minor Civil Divisions	1910	1900	1890
BUTLER COUNTY	17,119	17,955	*15,463
Albion township, including Parkersburg town (part of)	1,433	1,689	1,440
Parkersburg town (part of).....	741	899	760
Total for Parkersburg town in Albion and Mon-			
roe townships	688	1,164	760
Beaver township, including New Hartford town.....	1,223	1,349	1,074
New Hartford town	452	570	
Benezette township	681	689	590
Butler township, including Clarksville town (part of).....	1,471	1,587	761
Clarksville town (part of).....	794	754	
Total for Clarksville town in Butler and Jackson			
townships	895	849	725
Coldwater township, including Green town.....	1,866	1,967	1,608
Green town	1,150	1,198	846
Dayton township	633	641	687
Fremont township	767	757	773
Jackson township, including parts of Allison and Clark-			
ville towns	781	811	704
Allison town (part of).....	14	14	
Total for Allison town in Jackson and West Point			
townships	495	463	
Clarksville town (part of)	101	96	
Jefferson township	642	667	642
Madison township	755	679	604
Monroe township, including Aplington town and part of			
Parkersburg town	1,368	1,388	1,063
Aplington town	448	427	427
Parkersburg town (part of)	197	265	
Pittsford township, including Dumont town and part of			
Bristow town	1,286	1,202	782
Bristow town (part of).....	54	43	
Total for Bristow town in Pittsford and West			
Point townships	291	317	297
Dumont town	550	433	
Ripley township	602	621	493
Shell Rock township, including Shell Rock town.....	1,461	1,547	1,422
Shell Rock town	741	839	733
Washington township	756	925	735
West Point township, including parts of Allison and			
Bristow towns	1,439	1,506	1,033
Allison town (part of).....	421	449	
Bristow town	237	274	
CALHOUN COUNTY	17,090	18,569	13,107
Butler township, including parts of Jolley and Pomeroy			
towns	1,514	1,674	1,044
Jolley town (part of).....	234	251	
Total for Jolley town in Butler and Twin Lakes			
townships	250	290	
Pomeroy town (part of).....	744	826	481
Total for Pomeroy town in Butler and Sherman			
townships	815	910	481
Calhoun township	467	499	1,869
Cedar township, including Somers town.....	936	890	744
Somers town	169		
Center township	684	755	752
Elm Grove township, including Yetter town.....	670	713	555
Yetter town	107		
Garfield township	705	722	489
Greenfield township, including Knierim town.....	923	1,020	593
Knierim town	220		
Jackson township	556	677	699
Lake city township, coextensive with Lake City.....	2,043	2,703	
Lake City	2,043	2,703	1,160
Ward 1	508		
Ward 2	579		

*County total includes population (992) of Bristow and Clarksville towns, given independently in 1890.

‡Incorporated in 1902.

†Incorporated in 1903.

‡Incorporated in 1901.

Minor Civil Divisions	1910	1900	1890
CALHOUN COUNTY—CONTINUED.			
Lake City—Continued.			
Ward 3	384		
Ward 4	575		
Lake Creek township	556	736	488
Lincoln township, including Manson town	1,835	2,119	1,478
Manson town	1,236	1,424	822
Logan township	618	687	544
Reading township, including Farnhamville town	954	1,014	807
Farnhamville town	332	348	137
Sherman township, including Pomeroy town (part of)	708	737	692
Pomeroy town (part of)	71	75	
Twin Lakes township, including Rockwell City town and part of Jolley town	2,155	1,769	836
Jolley town (part of)	16	15	
Rockwell City town	1,522	1,222	516
Union township, including Lohrville town	1,184	1,184	982
Lohrville town	674	597	435
Williams township	589	711	556
CARROLL COUNTY			
	20,117	20,319	18,828
Arcadia township, including Arcadia town	1,064	1,205	1,245
Arcadia town	390	406	463
Carroll township,* comprising Wards 2 and 3 and parts of Wards 1 and 4 of Carroll city	3,520	3,810	3,257
Carroll city (part of)	3,520	3,870	2,448
Total for Carroll city in Carroll and Grant townships	3,546	3,882	2,448
Ward 1 (part of)	883		
Ward 2	1,022		
Ward 3	905		
Ward 4 (part of)	736		
Eden township, including Templeton town	1,034	1,079	1,067
Templeton town	278	321	269
Glidden township, including Glidden and Ralston towns	1,704	1,070	1,225
Glidden town	850	733	532
Ralston town†	175		
Grant township, including parts of Wards 1 and 4 of Carroll city and Lidderdale town (part of)	605	678	618
Carroll city (part of)	26	12	
Lidderdale town (part of)	29		
Total for Lidderdale town in Grant and Sheridan townships	114		
Jasper township, including Lanesboro town	861	714	650
Lanesboro town‡	268		
Kniest township	890	906	821
Maple River township*	759		
Newton township, including Dedham town	992	1,163	970
Dedham town	255	374	273
Pleasant Valley township	662	678	748
Richland township	569	646	590
Roselle township, including Halbur town	947	1,019	1,015
Halbur town	147		
Sheridan township, including Lidderdale town (part of)	764	779	747
Lidderdale town† (part of)	86		
Union township, including Coon Rapids town	1,855	2,262	1,791
Coon Rapids town	1,064	1,017	873
Warren township, including Manning town	2,080	1,952	1,828
Manning town	1,424	1,169	1,222
Washington township	676	791	847
Wheatland township, including Breda town	1,166	1,868	1,809
Breda town	374	395	256

*Maple River township organized from part of Carroll township in 1907.
 †Incorporated in 1908.
 ‡Incorporated in 1902.

Minor Civil Divisions	1910	1900	1890
CASS COUNTY	19,047	21,274	19,645
Atlantic township, coextensive with Atlantic city	4,560	5,046	4,351
Atlantic city—			
Ward 1	825		
Ward 2	1,134		
Ward 3	1,330		
Ward 4	1,271		
Bear Grove township	650	747	770
Benton township	600	687	759
Brighton township, including Marne town	851	1,072	1,089
Marne town	266	410	
Cass township, including Lewis town	1,190	1,313	1,298
Lewis town	903	613	579
Edna township	577	755	684
Franklin township, including Wiota town	913	1,020	1,018
Wiota town	289	218	168
Grant township, including Anita town	1,535	1,937	1,586
Anita town	1,118	908	635
Grove township	679	865	869
Lincoln township	645	706	729
Massena township, including Massena town	1,111	1,154	949
Massena town	490	475	279
Noble township	792	877	896
Pleasant township, including Griswold town	1,661	1,681	1,501
Griswold town	949	900	752
Pymosa township	653	753	855
Union township, including Cumberland town	1,188	1,302	1,021
Cumberland town	532	591	
Victoria township	586	740	758
Washington township	561	639	597
CEDAR COUNTY	17,765	*19,371	18,253
Cass township	691	685	636
Center township, including Tipton city	3,281	3,817	3,117
Tipton city	2,048	2,518	1,599
Ward 1	581		
Ward 2	652		
Ward 3	265		
Dayton township, including Clarence town	1,338	1,353	1,298
Clarence town	662	675	629
Fairfield township	602	625	614
Farmington township, including Durant town	1,490	1,400	1,528
Durant town	720	560	505
Fremont township, including Stanwood town and part of Mechanicsville town	1,238	1,161	997
Mechanicsville town (part of)	131	88	
Total for Mechanicsville town in Fremont and Pioneer townships	317	708	612
Stanwood town	511	415	302
Gower township	734	900	936
Inland township, including Bennett town	975	1,066	1,054
Bennett town	243	235	
Iowa township	656	839	855
Linn township	312	398	422
Massillon township	714	812	822
Pioneer township, including Mechanicsville town (pt of) Mechanicsville town (part of)	1,230	1,249	1,266
Mechanicsville town (part of)	666	615	
Red Oak township	418	443	448
Rochester township	497	666	680
Springdale township, including West Branch town	1,740	1,908	1,676
West Branch town	643	697	474
Springfield township, including Lowden town	1,400	1,426	931
Lowden town	584	544	405
Sugar Creek township	549	624	639

*County total includes population (405) of Lowden town, given independently in 1890.

Minor Civil Divisions	1910	1900	1890
CERRO GORDO COUNTY -----	25,011	20,672	14,864
Bath township	562	572	516
Clear Lake township, including part of Clear Lake town	1,851	1,799	1,718
Clear Lake town (part of)	1,178	1,063	1,130
Total for Clear Lake town in Clear Lake and Lake townships	2,014	1,706	1,130
Dougherty township, including Dougherty town	728	717	623
Dougherty town*	171		
Falls township, including Plymouth and Rock Falls towns	1,168	1,224	1,056
Plymouth town†	368		
Rock Falls town	87	124	132
Geneseo township, including Rockwell town	1,142	1,350	1,036
Rockwell town	700	830	881
Grant township	619	763	543
Grimes township, including Meservey and Thornton towns	998	1,021	410
Meservey town	163	193	
Thornton town	271	299	
Lake township, including part of Clear Lake town	1,473	1,806	680
Clear Lake town (part of)	836	623	
Lime Creek township	1,024	865	699
Lincoln township	533	584	558
Mason township	324	561	4,598
Mason City township, coextensive with Mason City	11,230	6,746	
Mason City	11,230	6,746	4,007
Ward 1	2,306		
Ward 2	2,729		
Ward 3	2,706		
Ward 4	2,987		
Mt. Vernon township	568	589	428
Owen township	569	580	519
Pleasant Valley township, including Swaledale town	756	842	642
Swaledale town	235	240	
Portland township	554	643	626
Union township	391	510	317
CHEROKEE COUNTY -----	16,741	16,570	15,650
Afton township	669	720	825
Amherst township, including part of Marcus town	641	664	686
Marcus town‡ (part of)	49		
Total for Marcus town in Amherst and Marcus townships	890	718	671
Cedar township, including Larrabee town	725	800	717
Larrabee town	168	125	
Cherokee township, including Cherokee city	5,402	4,968	3,935
Cherokee city	4,884	3,865	3,441
Ward 1	2,571		
Ward 2	969		
Ward 3	1,344		
Diamond township	573	713	742
Grand Meadow township	541	613	580
Liberty township	644	677	649
Marcus township, including part of Marcus town	1,419	1,351	1,337
Marcus town§ (part of)	817	718	671
Pilot township	537	647	695
Pitcheb township, including Aurelia town	1,157	1,210	1,303
Aurelia town	625	621	663
Rock township	585	618	562
Sheridan township, including Cleghorn* and Meriden towns	1,059	1,064	898
Cleghorn town*	186		
Meriden town	246	432	241
Silver township	610	725	680
Spring township	487	544	416
Tilden township	503	583	616
Willow township, including Quimby and Washta towns	1,194	1,273	1,015
Quimby town†	268		
Washta town	410	431	

§Returned in Marcus township only in 1900.

*Incorporated in 1901.

†Incorporated in 1900.

‡Incorporated in 1903.

664 POPULATION OF IOWA BY MINOR CIVIL DIVISIONS

Minor Civil Divisions	1910	1900	1890
CHICKASAW COUNTY	15,375	17,037	15,019
Bradford township, including Nashua town.....	1,963	2,240	2,180
Nashua town	1,102	1,268	1,210
Chickasaw township, including Bassett and Ionla town:	1,364	1,539	1,396
Basset town	130	149	
Ionla town	298	305	
Dayton township	671	790	834
Deerfield township	974	1,093	959
Dresden township	731	932	824
Fredericksburg township, including Fredericksburg town:	1,210	1,287	1,127
Fredericksburg town	558	565	321
Jacksonville township	1,008	1,141	1,006
New Hampton township, including New Hampton city:	3,023	3,267	2,312
New Hampton* city	2,275	2,339	1,314
Ward 1	545		
Ward 2	747		
Ward 3	508		
Ward 4	374		
Richland township	644	773	755
Stapleton township, including Lawler town.....	1,261	1,422	1,234
Lawler town	601	616	464
Utica township	989	1,131	1,137
Washington township, including Alta Vista and North			
Washington towns	1,447	1,424	1,249
Alta Vista town	850	179	
North Washington town	133		
CLARKE COUNTY	10,736	12,440	11,333
Doyle township, including Hopeville town.....	742	948	939
Hopeville town	103	145	
Franklin township	594	643	614
Fremont township	609	782	737
Green Bay township	573	728	602
Jackson township, including Woodburn town.....	952	1,135	973
Woodburn town	420	467	338
Knox township	602	731	703
Liberty township	731	825	816
Madison township	541	671	687
Osceola township	602	609	672
Osceola city township, coextensive with Osceola city:	2,416	2,305	2,120
Osceola city—			
Ward 1	920		
Ward 2	533		
Ward 3	963		
Troy township, including Murray town.....	1,307	1,306	1,259
Murray town	796	949	666
Ward township	517	583	550
Washington township	520	694	750
CLAY COUNTY	12,766	13,401	9,300
Clay township	731	686	627
Douglas township	565	618	591
Freeman township, including Dickens town.....	728	731	548
Dickens town†	255		
Garfield township, including Webb town.....	623	658	227
Webb town‡	150		
Gillett Grove township	631	632	668
Herdland township	527	720	494
Lake township	390	412	318
Lincoln township	616	671	527
Logan township	385	451	203
Lone tree township, including Everly town.....	792	814	620
Everly town**	322		
Mendow township	619	670	474
Peterson township, including Peterson town.....	965	1,073	739
Peterson town	480	521	371

*Incorporated as a city in 1901.

†Incorporated in 1904.

‡Incorporated in 1907.

§Incorporated in 1901.

**Incorporated in 1902.

Minor Civil Divisions	1910	1900	1890
CLAY COUNTY—CONTINUED.			
Riverton township	496	513	525
Sioux township	551	513	
Spencer township, coextensive with Spencer city	3,005	3,095	2,293
Spencer city	3,005	3,095	1,313
Ward 1	951		
Ward 2	916		
Ward 3	1,138		
Summit township	669	663	480
Waterford township	411	463	211
CLAYTON COUNTY			
	25,576	27,750	26,783
Boardman township, including Elkader town	1,817	2,096	1,683
Elkader town	1,181	1,321	745
Buena Vista township, including North Buena Vista town	460	434	311
North Buena Vista town*	162		
Cass township, including Strawberry Point town	1,777	1,776	1,690
Strawberry Point town	1,052	1,012	947
Clayton township, including Clayton town	715	763	818
Clayton town†	145		
Cox Creek township, including Littleport town	992	1,110	1,046
Littleport town*	166		
Elk township	968	1,130	1,199
Farmersburg township, including Farmersburg town	851	993	977
Farmersburg town‡	259	143	
Garnaville township, including Garnaville town	806	894	1,051
Garnaville town*	342		
Glard township	817	1,117	1,147
Grand Meadow township	697	830	826
Highland township	623	677	793
Jefferson township, including Guttenberg city and Osterdock town (part of)	2,740	2,609	2,140
Guttenberg city	1,873	1,620	1,160
Osterdock town§ (part of)	26		
Total for Osterdock town in Jefferson and Mallory townships	97		
Lodomille township, including Edgewood town (part of)	1,184	1,395	1,205
Edgewood town (part of)	297	340	
Total for Edgewood town in Lodomille township, Clayton county and Honey Creek township			
Delaware township	555	565	
Mallory township, including Osterdock town (part of)	1,017	1,156	1,269
Osterdock town§ (part of)	71		
Marion township	934	936	993
Mendon township, including McGregor city and North McGregor town	2,817	3,114	2,864
McGregor city	1,259	1,498	1,160
Ward 1	361		
Ward 2	384		
Ward 3	514		
North McGregor town	588	618	509
Millville township	800	881	936
Monona township, including Monona town	1,758	1,728	1,475
Monona town	792	674	460
Read township	669	792	801
Sperry township, including Volga City town	1,077	1,207	1,128
Volga City town	416	444	
Volga township, including Elkport and Garber towns	1,183	1,200	1,288
Elkport town	210	326	
Garber town¶	131		
Wagner township, including St. Olaf town	837	887	970
St. Olaf town	170	124	

*Incorporated in 1907.

†Incorporated in 1901.

‡Formerly Windsor town.

§Incorporated in 1904.

¶Incorporated as East Elkport in 1904, name changed to Garber in 1907.

Minor Civil Divisions	1910	1900	1890
CLINTON COUNTY -----	45,394	43,832	§§41,199
Berlin township -----	607	732	693
Bloomfield township, including Delmar town -----	1,325	1,460	1,413
Delmar town -----	543	592	618
Brookfield township -----	320	911	925
Camaanche township, including Camaanche town -----	1,029	1,183	1,240
Camaanche town -----	629	713	758
Center township -----	374	995	1,024
Clinton township, coextensive with Clinton city -----	25,577	23,698	14,658
Clinton city -----	25,577	23,698	13,619
Ward 1 -----	7,409		
Ward 2 -----	2,694		
Ward 3 -----	2,835		
Ward 4 -----	5,141		
Ward 5 -----	1,739		
Ward 6 -----	2,750		
Ward 7 -----	2,959		
Deep Creek township, including Goose Lake town -----	867	979	1,019
Goose Lake town* -----	110		
Dewitt township, including Dewitt city -----	2,735	2,622	2,437
Dewitt city -----	1,634	1,383	1,359
Eden township, including Low Moor town -----	943	1,078	937
Low Moor town† -----	233	319	
Elk River township -----	1,170	1,253	1,309
Hampshire township -----	714	774	904
Liberty township -----	622	695	689
Lincoln township -----	531	550	536
Olive township, including Calamus town -----	1,133	1,296	1,247
Calamus town -----	270	287	210
Orange township, including Grand Mound town -----	997	1,036	966
Grand Mound town -----	429	355	247
Sharon township, including Lost Nation town -----	1,251	1,170	1,114
Lost Nation town‡ -----	523		
Spring Rock township, including Wheatland town -----	1,247	1,169	1,266
Wheatland town -----	539	475	609
Spring Valley township -----	336	384	409
Washington township -----	678	732	764
Waterford township, including Charlotte town -----	1,037	1,224	1,159
Charlotte town§ -----	356		
Welton township, including Welton town -----	732	843	916
Welton town* -----	69		
CRAWFORD COUNTY -----	20,041	21,635	18,394
Boyer township -----	497	514	373
Charter Oak township, including Charter Oak town -----	1,313	1,491	1,214
Charter Oak town -----	734	773	567
Denison township, including Denison city -----	3,715	3,646	2,503
Denison city -----	3,133	2,771	1,739
Ward 1 -----	973		
Ward 2 -----	875		
Ward 3 -----	1,299		
East Boyer township -----	543	629	636
Goodrich township -----	600	307	794
Hanover township -----	706	746	321
Hayes township -----	550	736	330
Iowa township -----	733	952	921
Jackson township -----	611	659	655
Millford township, including Deloit town -----	912	1,026	950
Deloit town** -----	208		
Morgan township -----	610	336	374
Nishnabotna township, including Manilla town -----	1,078	1,055	1,223
Manilla town -----	375	773	526

*Incorporated in 1903.

†Returned as a village in 1900.

‡Incorporated in 1903.

§Incorporated in 1904.

§§County total includes population (5799) of Lyons township, annexed to Clinton township between 1890 and 1900.

**Incorporated in 1900.

Minor Civil Divisions	1910	1900	1890
CRAWFORD COUNTY—CONTINUED.			
Otter Creek township, including Kiron and Schleswig towns	1,390	1,187	901
Kiron town	207	89	
Schleswig town	455	233	
Paradise township	694	783	619
Soldier township, including Rickett's town	633	633	687
Ricketts town*	102		
Stockholm township	754	946	800
Union township, including Arion and Dow City towns	1,296	1,408	1,078
Arion town	168	192	
Dow city town	462	462	451
Washington township, including Buck Grove town	731	793	706
Buck Grove town†	87		
Westside township, including Vail and Westside towns	1,466	1,513	1,668
Vail town	631	678	538
Westside town	367	396	448
Willow township	584	636	602
DALLAS COUNTY	23,628	23,059	20,479
Adams township	786	1,018	840
Adel township, including Adel town and Dallas Center town	2,770	2,691	2,240
Adel town	1,289	1,213	995
Dallas Center town	769	625	445
Beaver township	777	811	775
Boone township	692	718	756
Colfax township	714	812	851
Dallas township, including Dawson town	898	908	1,099
Dawson town‡	275		
Des Moines township, including Woodward town	2,308	1,463	1,171
Woodward town	713	650	328
Grant township, including Granger town	858	863	739
Granger town†	225		
Lincoln township	721	785	766
Linn township, including Linden town	938	1,109	966
Linden town	315	314	
Spring Valley township, including Perry city	5,334	4,258	3,739
Perry city	4,690	3,966	2,880
Ward 1	1,475		
Ward 2	1,702		
Ward 3	1,453		
Sugar Grove township, including Minburn town	1,133	1,183	1,016
Minburn town	388	317	
Union township, including Dexter and Redfield towns	2,376	2,240	1,937
Dexter town	767	795	607
Redfield town	659	509	897
Van Meter township, including De Soto town and Van Meter town	1,535	1,678	1,772
De Soto town	356	345	328
Van Meter town	396	407	467
Walnut township, including Waukee town	1,001	1,080	1,039
Waukee town	340	292	240
Washington township	693	841	751
DAVIS COUNTY	13,315	15,620	15,258
Bloomfield township, coextensive with Bloomfield city	2,028	2,105	1,913
Bloomfield city—			
Ward 1	580		
Ward 2	746		
Ward 3	702		
Cleveland township	795	941	871
Drakesville township, including Drakesville town	430	508	617
Drakesville town	249	238	303
Robins township	728	926	1,074
Fox River township	691	822	718

*Incorporated in 1902.

†Incorporated in 1906.

‡Incorporated in 1908.

§Incorporated in 1905.

Minor Civil Divisions	1910	1900	1890
DAVIS COUNTY—CONTINUED.			
Grove township	774	984	926
Lick Creek township	969	1,168	1,179
Marion township	792	988	908
Perry township	496	593	645
Prairie township, including Pulaski town	798	779	731
Pulaski town	382	302
Roscoe township	376	446	471
Salt Creek township	847	1,091	1,106
Soap Creek township	841	1,084	910
Union township	913	1,118	1,006
West Grove township	746	857	927
Wayacandah township	1,031	1,255	1,172
DECATUR COUNTY	16,347	18,115	15,648
Bloomington township	632	726	578
Burrell township, including Davis City town (part of)	1,028	1,264	1,462
Davis City town (part of)	804	401	594
Total for Davis City town in Burrell and New Buda townships	489	617	594
Center township	794	796	615
Decatur township, including Decatur City town	1,023	1,062	890
Decatur City town	311	387	215
Eden township	800	1,050	1,048
Fayette township, including Lamont town	1,937	2,025	1,215
Lamont town	1,541	1,540
Franklin township, including Weldon town	944	935	903
Weldon town*	308
Garden Grove township, including Garden Grove and Le Roy† towns	1,332	1,344	1,213
Garden Grove town	611	651	554
Le Roy town	185
Grand River township	452	562	585
Hamilton township, including Pleasanton town	769	814	800
Pleasanton town	200	164
High Point township	619	799	766
Leon township, coextensive with Leon town	1,991	1,905	1,422
Long Creek township, including Van Wert town	1,153	1,150	994
Van Wert town	451	306
Morgan township	529	693	638
New Buda township, including Davis City town (part of)	614	785	580
Davis City town (part of)	135	216
Richland township, including Grand River town	1,029	1,237	1,006
Grand River town	333	326
Woodland township	723	896	837
DELAWARE COUNTY	17,883	19,185	17,349
Adams township, including Ryan town (part of)	916	868	640
Ryan town† (part of)	370
Total for Ryan town in Adams and Hazel Green townships	511
Bremen township	883	968	976
Coffin's Grove township, including Masonville town	927	990	898
Masonville town	282
Colony township, including Colesburg town	1,124	1,138	1,236
Colesburg town	271	274
Delaware township, including Manchester city	3,437	3,680	3,051
Manchester city	2,758	2,887	2,344
Ward 1	879
Ward 2	1,104
Ward 3	775
Delhi township, including Delhi town	1,049	1,030	1,039
Delhi town‡	375
Elk township, including Greeley town	1,123	1,270	1,074

*Incorporated in 1902.

†Incorporated in 1904.

‡Incorporated in 1901.

§Incorporated in 1909.

Minor Civil Divisions	1910	1900	1890
DELAWARE COUNTY—CONTINUED.			
Greeley town	388	488	
Hazel Green township, including Ryan town (part of)	788	897	784
Ryan town* (part of)	141		
HoneyCreek township, including Edgewood town (pt of)	994	1,132	874
Edgewood town	258	225	
For total see Lodomillo township, Clayton county.			
Milo township	715	731	657
North Fork township	753	908	817
Oneida township, including Earlville town	1,564	1,673	1,554
Earlville town	652	618	500
Prairie township	588	592	588
Richland township	826	873	787
South Fork township, including Hopkinton town	1,053	1,702	1,708
Hopkinton town	797	797	688
Union township	577	646	611
DES MOINES COUNTY			
	36,145	35,089	35,324
Augusta township	394	445	488
Benton township	809	900	1,020
Burlington township, including Burlington city	25,120	24,069	23,301
Burlington city	24,824	23,201	22,565
Ward 1	3,821		
Ward 2	3,568		
Ward 3	3,579		
Ward 4	3,129		
Ward 5	2,933		
Ward 6	3,234		
Ward 7	3,380		
Danville township, including Danville town	1,111	1,196	1,228
Danville town	263		
Flint River township, including West Burlington town	2,418	2,346	2,183
West Burlington town	1,206	1,044	886
Franklin township	826	984	1,180
Huron township	772	900	826
Jackson township	183	270	135
Pleasant Grove township	680	848	912
Union township	1,047	1,249	1,236
Washington township	827	845	916
Yellow Springs township, including Mediapolis town	1,960	1,918	1,885
Mediapolis town	853	725	480
DICKINSON COUNTY			
	8,137	7,095	4,328
Center Grove township, including Arnold Park town and part of Spirit Lake town	1,919	1,901	1,287
Arnold Park town	273	261	
Spirit Lake town (part of)	1,130	1,191	783
Total for Spirit Lake town in Center Grove and Spirit Lake townships	1,162	1,219	793
Diamond Lake township	397	268	152
Excelsior township	286	427	124
Lakeville township	369	314	146
Lloyd township, including Terril town	614	623	210
Terril town	253	217	
Milford township, including Milford town (part of)	762	751	500
Milford town (part of)	210	205	
Total for Milford town in Milford and Okoboji townships	575	485	
Okoboji township, including Milford town (part of)	949	829	504
Milford town (part of)	365	285	
Richland township	462	490	258
Silver Lake township, including Lake Park town	894	893	263
Lake Park town	552	541	
Spirit Lake township, including Orleans town and part of Spirit Lake town	448	445	394
Orleans town	106	92	
Spirit Lake town (part of)	32	28	
Superior township, including Superior town	542	578	250
Superior town	154	137	
Westport township	495	533	245

*Incorporated in 1901.

†Incorporated in 1902.

Minor Civil Divisions	1910	1900	1890
DUBUQUE COUNTY	57,450	56,408	49,848
Cascade township, including Cascade town (part of).....	1,179	1,250	1,196
Cascade town (part of).....	583	584	514
Total for Cascade town in Cascade and White-water townships, Dubuque county and Richland township, Jones county.....	1,268	1,266	955
Center township.....	1,046	1,210	1,165
Concord township including Holy Cross town.....	960	1,049	1,005
Holy Cross town.....	143	115	-----
Dodge township, including Worthington town and part of Farley town.....	979	1,062	1,048
Farley town* (part of).....	29	-----	-----
Total for Farley town in Dodge and Taylor townships.....	676	513	582
Worthington town.....	314	298	-----
Dubuque township.....	1,517	1,510	1,484
Iowa township.....	689	738	703
Jefferson township.....	1,200	1,300	1,491
Julien township, coextensive with Dubuque city.....	33,494	36,297	30,311
Dubuque city:—	-----	-----	-----
Ward 1.....	5,454	-----	-----
Ward 2.....	5,240	-----	-----
Ward 3.....	6,627	-----	-----
Ward 4.....	7,719	-----	-----
Ward 5.....	13,454	-----	-----
Liberty township.....	906	955	940
Mosalem township.....	724	942	814
New Wine township, including Dyersville and New Vienna towns.....	2,329	2,724	2,579
Dyersville town.....	1,511	1,323	1,272
New Vienna town.....	188	245	-----
Peru township.....	248	276	1,029
Prairie Creek township, including Bernard town.....	735	679	803
Bernard town.....	95	113	-----
Table Mound township.....	973	951	1,063
Taylor township, including Epworth town and part of Farley town.....	1,368	1,394	1,606
Epworth town.....	520	549	243
Farley town* (part of).....	647	612	582
Vernon township.....	812	858	832
Washington township, including Zwingie town (part of).....	692	737	749
Zwingie town† (part of).....	46	-----	-----
Total for Zwingie town in Washington township, Dubuque county and Otter Creek township, Jackson county.....	69	-----	-----
Whitewater township, including Cascade town (part of).....	1,080	1,093	984
Cascade town (part of).....	533	584	441
EMMET COUNTY	9,816	9,936	4,274
Armstrong Grove township, including Armstrong town.....	1,033	1,391	293
Armstrong town.....	593	907	-----
Center township.....	532	573	283
Denmark township, including Ringsted town.....	907	761	261
Ringsted town‡.....	313	-----	-----
Elsworth township.....	431	459	291
Emmet township.....	375	398	293
Estherville township, including Estherville city.....	3,856	3,713	1,713
Estherville city.....	3,404	3,287	1,476
Ward 1.....	1,237	-----	-----
Ward 2.....	998	-----	-----
Ward 3.....	1,169	-----	-----
High Lake township.....	615	589	412
Iowa Lake township.....	337	293	67
Jack Creek township.....	396	441	212
Lincoln township, including Dolliver town.....	396	342	78
Dolliver town‡.....	197	-----	-----
Swan Lake township.....	382	493	161
Twelve mile Lake township.....	499	489	210

*Returned in Taylor township only in 1900.

†Incorporated in 1900.

‡Incorporated in 1901.

Minor Civil Divisions	1910	1900	1890
FAYETTE COUNTY	27,919	29,845	23,141
Auburn township, including St Lucas town.....	1,088	1,256	1,192
St. Lucas town	139		
Banks township	715	735	668
Bethel township	607	709	855
Center township, including Randalia town.....	906	826	890
Randalia town	123	117	
Clermont township, including Clermont town.....	1,211	1,314	1,320
Clermont town	510	513	488
Dover township	1,013	1,163	1,214
Eden township, including Waucoma town.....	1,222	1,409	1,381
Waucoma town	433	540	403
Fairfield township, including Arlington town.....	1,461	1,624	1,542
Arlington town	678	803	563
Fayette township, coextensive with Fayette town.....	1,112	1,315	1,062
Fremont township, including Westgate town.....	999	1,090	827
Westgate town	232	260	
Harlan township, including Maynard town.....	1,083	1,205	1,062
Maynard town	392	495	371
Illyria township, including Wadena town.....	1,037	1,104	1,035
Wadena town	253	170	
Jefferson township, including Oelwein city.....	7,006	6,076	1,511
Oelwein city	6,028	5,142	830
Ward 1	1,273		
Ward 2	1,499		
Ward 3	1,750		
Ward 4	1,506		
Oran township	830	961	864
Pleasant Valley township, including Elgin town.....	1,271	1,507	1,340
Elgin town	564	635	369
Putnam township	720	783	710
Scott township	579	674	614
Smithfield township	685	771	677
Union township	688	753	759
Westfield township	814	956	909
West Union township, coextensive with West Union city.....	1,632	1,985	1,676
West Union city--			
Ward 1	530		
Ward 2	574		
Ward 3	548		
Windsor township, including Hawkeye town.....	1,231	1,390	1,033
Hawkeye town	510	519	
FLOYD COUNTY	17,119	17,754	15,424
Cedar township	514	596	504
Charles City township, coextensive with Charles City.....	5,892	4,227	2,809
Charles City:--			
Ward 1	1,310		
Ward 2	1,389		
Ward 3	1,611		
Ward 4	1,583		
Floyd township, including Floyd town	959	1,138	979
Floyd town	332	353	
Niles township	661	791	866
Pleasant Grove township	559	650	619
Riverton township	865	1,100	1,020
Rockford township, including Rockford.....	1,510	1,602	1,561
Rockford town	916	1,090	1,010
Rock Grove township, including Nora Springs town.....	1,551	1,845	1,533
Nora Springs town	985	1,209	846
Rudd township, including Rudd town.....	829	1,017	842
Rudd town	296	351	
St. Charles township	1,329	1,688	1,635
Scott township	574	674	626
Ulster township	676	809	993
Union township, including Marble Rock town.....	1,204	1,482	1,425
Marble Rock town	480	573	433

Minor Civil Divisions	1910	1900	1890
FRANKLIN COUNTY	14,780	14,996	13,871
Clinton township, coextensive with Sheffield town.....	824	688	610
Geneva township, including Geneva town.....	776	783	723
Geneva town*	189		
Grant township	612	609	694
Hamilton township, including Coulter town (part of).....	588	615	591
Coulter town† (part of).....	8		
Total for Coulter town in Hamilton and Marion townships	198		
Ingham township	665	676	671
Lee township	562	660	596
Marion township, including Latimer town and part of Coulter town	1,176	920	612
Coulter town‡ (part of).....	185		
Latimer town†	378		
Morgan township, including Dows town (part of).....	1,076	1,139	820
Dows town (part of).....	207	192	
Total for Dows town in Morgan township, Franklin county, and Blaine township in Wright Co.	892	818	
Mott township	534	547	499
Oakland township, including Popejoy town.....	227	240	711
Popejoy town†	200		
Osceola township	748	779	859
Reeve township	626	459	704
Richland township	566	613	551
Ross township	694	687	685
Scott township, including Alexander town.....	808	770	515
Alexander town‡	262		
Washington township, coextensive with Hampton city.....	2,617	2,727	2,097
Hampton city--			
Ward 1	539		
Ward 2	681		
Ward 3	712		
Ward 4	685		
West Fork township	538	650	653
Wisner township	525	544	310
FREMONT COUNTY	15,623	18,546	16,842
Benton township	784	961	912
Fisher township, including Farragut town.....	1,176	1,379	1,213
Farragut town	431	514	406
Franklin township, coextensive with Hamburg city.....	1,817	2,079	1,634
Hamburg city--			
Ward 1	667		
Ward 2	763		
Ward 3	387		
Green township	878	1,000	969
Locust Grove township	583	743	754
Madison township	715	878	1,048
Monroe township, including Imogene town.....	980	1,066	1,030
Imogene town	341	256	279
Prairie township	471	572	591
Riverside township, including Randolph town.....	902	1,007	949
Randolph town	304	373	376
Riverton township, including Riverton village.....	1,000	1,221	1,078
Riverton village	583	687	560
Ross township, coextensive with Tabor town.....	909	934	508
Scotts township, including Thurman town.....	1,227	1,575	1,528
Thurman town	336	409	395
Sidney township, including Sidney town.....	2,331	3,368	3,051
Sidney town	1,019	1,143	839
Walnut township	481	529	519
Washington township	864	1,194	1,064

*Incorporated in 1906

†Incorporated in 1901.

‡Incorporated in 1908.

§Incorporated in 1902.

POPULATION OF IOWA BY MINOR CIVIL DIVISIONS

673

Minor Civil Divisions	1910	1900	1890
GREENE COUNTY	16,023	17,820	15,797
Bristol township	740	828	760
Cedar township	583	629	562
Dawson township	650	722	760
Franklin township	814	871	826
Grant township	506	682	573
Greenbrier township	622	698	690
Hardin township	614	753	601
Highland township, including Churdan town.....	1,055	1,101	751
Churdan town	687	620	377
Jackson township	620	700	695
Jefferson township, coextensive with Jefferson city.....	2,477	2,601	1,875
Jefferson city.....			
Ward 1	909		
Ward 2	751		
Ward 3	817		
Junction township, including Grand Junction town.....	2,312	2,484	2,181
Grand Junction town	1,012	1,113	962
Kendrick township	659	795	770
Paton township, including Paton town.....	1,070	1,019	892
Paton town	358	328	245
Scranton township, including Scranton town.....	1,438	1,655	1,445
Scranton town	845	983	715
Washington township, including Rippey town.....	1,208	1,619	1,700
Rippey town	407	395	
Willow township	570	710	716
GRUNDY COUNTY	13,574	13,757	13,215
Beaver township	906	833	805
Black Hawk township, including Reinbeck town.....	1,820	1,801	1,401
Reinbeck town	1,205	1,203	731
Clay township, including Beaman and Conrad towns.....	1,374	1,404	1,121
Beaman town	220	286	262
Conrad town	549	483	157
Colfax township, including Holland town.....	869	921	1,009
Holland town	168	175	
Fairfield township	759	800	886
Felix township	589	691	886
German township	862	933	1,013
Grant township, including Dike town.....	859	680	667
Dike town*	286		
Lincoln township	627	676	743
Melrose township	579	632	622
Palermo township, including Grundy Center town.....	1,986	1,978	1,738
Grundy Center town	1,354	1,322	1,161
Pleasant Valley township	706	789	835
Shiloh township, including Wellsburg town.....	1,023	978	864
Wellsburg town	288	208	
Washington township, including Morrison town.....	616	644	625
Morrison town	173	178	165
GUTHRIE COUNTY	17,874	18,729	17,380
Baker township	562	688	542
Bear Grove township	684	710	770
Beaver township, including Menlo town.....	1,874	1,477	1,351
Menlo town	382	429	389
Cass township, including Panora town and part of Yale town	2,339	2,480	2,173
Panora town	1,080	958	809
Yale town (part of)	191		
Total for Yale town in Cass and Richland townships	273		
Dodge township, including Bagley town.....	1,126	1,033	942
Bagley town	488	356	
Grant township	735	794	838
Highland township, including Bayard town.....	1,144	1,238	1,123
Bayard town	539	494	318

*Incorporated in 1900.

Minor Civil Division.	1910	1900	1890
GUTHRIE COUNTY—CONTINUED.			
Jackson township	713	820	721
Orange township	430	646	227
Penn township	371	414	2,102
Richland township, including Jamaica town and part of			
Yale town	1,199	1,286	1,266
Jamaica town*	379		
Yale town* (part of)	82		
Selby township	608	742	691
Stuart township, including Wards 1 and 2 of Stuart city	1,529	1,691	290
Stuart city (part of)	1,273	1,461	1,667
(For total see Stuart township, Adair county)			
Thompson township, including Casey town	1,308	1,284	1,047
Casey town	629	568	452
Union township	405	463	435
Valley township, including Guthrie Center town	2,014	1,986	1,642
Guthrie Center town	1,337	1,193	1,037
Victory township	785	977	917
HAMILTON COUNTY	19,242	19,514	15,319
Blairsburg township, including Blairsburg town	757	789	530
Blairsburg town*	241		
Boone township, coextensive with Webster City	5,208	4,613	2,829
Webster City—			
Ward 1	951		
Ward 2	1,071		
Ward 3	1,254		
Ward 4	1,529		
Ward 5	408		
Cass township	654	686	533
Clear Lake township, including Stanhope town	1,052	1,159	965
Stanhope town	281	297	
Ellsworth township	935	1,005	972
Freedom township	536	589	508
Fremont township	555	607	516
Hamilton township	748	744	647
Independence township, including Kamrar town	820	805	564
Kamrar town	262	223	
Liberty township	757	772	633
Lincoln township, including Ellsworth town (part of)	1,196	1,246	997
Ellsworth town (part of)	353	291	
Total for Ellsworth town in Lincoln and Lyon townships	406	319	
Lyon township, including Jewell town and part of Ellsworth town	1,537	1,642	1,216
Ellsworth town (part of)	48	28	
Jewell town	941	947	414
Marion township, including Stratford town	1,287	1,297	1,209
Stratford town	554	458	
Rose Grove township	620	635	550
Scott township	926	987	1,022
Webster township	704	879	931
Williams township, including Williams town	947	1,068	709
Williams town	437	500	
HANCOCK COUNTY	12,731	13,752	7,621
Amsterdam township, including Kanawha town	993	899	393
Kanawha town‡	398		
Avery township, including Goodell town (part of)	368	385	627
Goodell town (part of)	220	254	
Total for Goodell town in Avery and Twin Lakes townships	240	254	
Bingham township, including Woden town	689	696	113
Woden town**	162		
Boone township, including Corwith town (part of)	621	587	245
Corwith town (part of)	90	116	

*Incorporated in 1901

†Incorporated in 1900.

‡Incorporated in 1902.

§Returned as Avery township only in 1900.

**Incorporated in 1904.

Minor Civil Divisions	1910	1900	1890
HANCOCK COUNTY—CONTINUED.			
Total for Corwith town in Boone and Magor townships	456	651	334
Britt township, including Britt town	1,685	1,945	978
Britt town	1,803	1,540	818
Concord township, including Garner town	1,519	1,829	1,176
Garner town	1,028	1,288	679
Crystal township, including Crystal Lake town	572	718	223
Crystal Lake town	143	246	
Ell township, including Klemme town	787	756	343
Klemme town	306	262	
Ellington township	223	941	775
Erin township	523	516	347
Garfield township	609	588	307
German township	506	619	587
Madison township	641	652	435
Magor township, including Corwith town (part of)	870	955	608
Corwith town (part of)	365	635	334
Orthel township	537	620	281
Twin Lakes township, including Goodell town (part of)	508	549	382
Goodell town (part of)	11		
HARDIN COUNTY	20,921	22,794	19,003
Alden township, including Alden town	1,631	1,695	1,278
Alden town	699	709	512
Buckeye township, including Buckeye town	701	637	543
Buckeye town*	140		
Clay township, including Steamboat Rock town	1,062	1,153	1,106
Steamboat Rock town	378	410	367
Concord township	857	893	811
Eldora township, including Eldora city	2,512	2,872	2,145
Eldora city	1,995	2,233	1,577
Ward 1	324		
Ward 2	649		
Ward 3	445		
Ward 4	577		
Ellis township	654	677	680
Etna township, including Ackley town	2,106	2,432	2,277
Ackley town	1,244	1,445	1,286
Grant township	670	796	682
Hardin township, including Iowa Falls city	3,787	3,846	2,717
Iowa Falls city	2,797	2,940	1,796
Ward 1	641		
Ward 2	779		
Ward 3	748		
Ward 4	629		
Jackson township	815	998	813
Pleasant township	1,190	1,324	1,202
Providence township, including New Providence town	611	1,087	1,079
New Providence town	246	269	
Sherman township, including Radcliffe town	1,237	1,321	897
Radcliffe town	660	645	
Tipton township, including Hubbard town	1,220	1,390	1,063
Hubbard town	583	676	452
Union township, including Union and Whitten towns	1,618	1,743	1,690
Union town	540	599	514
Whitten town	210	217	195
HARRISON COUNTY	23,162	25,597	21,356
Allen township	633	669	574
Boyer township, including Woodbine town	2,310	2,167	1,470
Woodbine town	1,533	1,255	815
Calhoun township	528	506	470
Cass township	935	924	840
Cincinnati township	517	678	664
Clay township	467	731	706
Douglas township	706	735	726

*Returned as Avery township only in 1900.

*Incorporated in 1901

Minor Civil Divisions	1910	1900	1890
HARRISON COUNTY—CONTINUED.			
Harrison township, including Dunlap town	1,646	2,179	1,797
Dunlap town	1,155	1,355	1,088
Jackson township, including Pisgah town	769	682	625
Pisgah town*	212		
Jefferson township, including Logan town	2,596	2,593	2,022
Logan town	1,453	1,377	827
Lagrange township	743	728	630
Lincoln township	579	634	664
Little Sioux township, including Little Sioux town	1,048	1,275	1,150
Little Sioux town	390	427	400
Magnolia township	1,345	1,361	1,232
Morgan township, including Mondamin town	861	833	751
Mondamin town	420	384	257
Raglan township	567	657	565
St. John township, including Missouri Valley city	4,042	5,125	3,722
Missouri Valley city	3,187	4,010	2,797
Ward 1	1,087		
Ward 2	761		
Ward 3	1,389		
Taylor township, including Modale town	830	887	719
Modale town	337	363	288
Union township	907	1,015	947
Washington township, including Persia town	1,135	1,179	1,222
Persia town	358	361	
HENRY COUNTY	18,640	20,022	18,895
Baltimore township	710	871	1,064
Canaan township, including Mt. Union town	905	947	937
Mt. Union town*	185		
Center township, including Mt. Pleasant city	5,933	6,173	6,007
Mt. Pleasant city	3,874	4,109	3,997
Ward 1	1,449		
Ward 2	970		
Ward 3	661		
Ward 4	795		
Jackson township	629	804	795
Jefferson township, including Coppock (part of) and Wayland towns	1,604	1,622	1,410
Coppock town (part of)†	79		
Total for Coppock town in Jefferson township, Henry county, Walnut township, Jefferson county and Marion township, Washington county	105		
Wayland town	550	394	
Marion township	707	810	889
New London township, including New London town	1,938	1,899	1,406
New London town	1,144	1,008	580
Salem township, including Salem town	1,523	1,658	1,470
Salem town	591	543	551
Scott township, including Winfield town	1,615	1,639	1,839
Winfield town	934	820	461
Tippecanoe township, including Rome town	973	1,369	1,172
Rome town	155	255	
Trenton township	981	1,124	1,135
Wayne township, including Olds town	1,077	1,142	1,221
Olds town‡	165		
HOWARD COUNTY	12,920	14,512	11,182
Afton township, including Elma town (part of)	1,842	1,827	1,091
Elma town (part of)§	462	545	
Total for Elma town in Afton and Howard townships	807	976	
Albion township	509	622	675
Chester township, including Chester town	665	718	487
Chester town¶	266		

*Incorporated in 1904.

†Incorporated in 1902.

‡Incorporated in 1901.

§Incorporated in 1900.

Minor Civil Divisions	1910	1900	1890
HOWARD COUNTY—CONTINUED.			
Forest City township, including Limespring town.....	1,001	1,236	1,032
Limespring town.....	498	606	560
Howard township, including part of Elma town.....	1,390	1,494	1,021
Elma town (part of).....	345	431	—
Howard Center township.....	548	687	509
Jamestown township, including part of Riceville town.....	944	1,014	659
Riceville town (part of).....	358	349	—
Total for Riceville town in Jamestown township, Howard county and Jenkins township, Mitch- ell county.....	844	804	—
New Oregon township, including Protivin town.....	1,136	1,310	1,196
Protivin town.....	163	136	—
Oak Dale township.....	430	567	444
Paris township.....	391	1,056	849
Saratoga township.....	650	721	478
Vernon Springs township, including Cresco city.....	2,314	3,558	2,682
Cresco city.....	2,458	2,806	2,018
Ward 1.....	705	—	—
Ward 2.....	993	—	—
Ward 3.....	960	—	—
HUMBOLDT COUNTY	12,192	12,667	9,390
Avery township, including Bradgate town.....	724	791	528
Bradgate town.....	176	223	—
Beaver township.....	599	696	711
Corinth township.....	568	580	486
Dakota township, coextensive with Dakota town.....	391	362	335
Delana township, including Bode town.....	1,030	1,068	897
Bode town.....	419	409	—
Grove township.....	582	648	572
Humboldt township, including Livermore town.....	1,097	1,207	998
Livermore town.....	578	618	459
Lake township.....	700	765	497
Norway township, including Thor town.....	954	1,037	961
Thor town.....	271	274	—
Rutland township, including Rutland town.....	801	884	700
Rutland town*.....	212	—	—
Springvale township, coextensive with Humboldt town.....	1,809	1,474	1,075
Vernon township, including Renwick town and part of Luverne town.....	1,050	1,129	795
Luverne town (part of).....	117	128	—
Total for Luverne town in Vernon township, Humboldt county and Luverne township, Kos- suth county.....	501	534	—
Renwick town.....	372	350	—
Waconata township, including Ottosen town.....	748	826	521
Ottosen town.....	147	—	—
Weaver township, including Pioneer town and part of Gilmore city town.....	1,129	1,130	742
Gilmore City town (part of).....	474	483	—
Total for Gilmore City town in Weaver town- ship, Humboldt county and Lake township, Pocahontas county.....	689	687	—
Pioneer town†.....	99	—	—
IDA COUNTY	11,296	12,327	10,705
Battle township.....	608	673	659
Blaine township, including Arthur town.....	878	822	733
Arthur town.....	315	169	—
Corwin township, including Ida Grove city.....	2,405	2,634	2,163
Ida Grove city‡.....	1,374	1,937	1,563
Douglas township.....	688	723	639
Galva township, including Galva town.....	931	1,103	732

*Incorporated in 1908.

†Incorporated in 1909.

‡Incorporated as a city in 1906.

Minor Civil Divisions	1910	1900	1890
IDA COUNTY—CONTINUED.			
Galva town	357	456	
Garfield township	624	668	668
Grant township	580	630	600
Griggs township, including Holstein town	1,589	1,602	1,263
Holstein town	936	870	539
Hayes township	700	858	827
Logan township	589	645	606
Maple township, including Battle Creek town	1,193	1,237	1,065
Battle Creek town	527	542	327
Silver Creek township	556	662	630
IOWA COUNTY	13,409	19,544	18,270
Amana township	1,729	1,748	1,687
Cono township	198	223	209
Dayton township	728	755	837
English township, including North English town	1,916	1,964	1,672
North English town	848	683	
Fillmore township, including Farnell town	1,333	1,395	1,043
Farnell town	369	318	
Greene township	968	1,012	1,017
Hartford township, including Ladora town (part of) and Victor town (part of)	1,521	1,521	1,622
Ladora town (part of)	223	225	209
Total for Ladora town in Hartford and Sumner townships	260	289	224
Victor town (part of)	539	493	520
Total for Victor town, in Hartford township, Iowa county, and Warren township, Poweshiek county	640	612	616
Hilton township	691	694	714
Honey Creek township	791	904	943
Iowa township	851	984	971
Lenox township	362	429	414
Lincoln township	709	707	691
Marengo township, including Marengo city	2,348	2,662	2,227
Marengo city	1,786	2,007	1,710
Ward 1	642		
Ward 2	608		
Ward 3	536		
Pilot township	766	775	790
Sumner township, including Ladora town (part of)	698	655	727
Ladora town (part of)	37	14	15
Troy township, including Williamsburg town	1,782	1,888	1,413
Williamsburg town	1,069	1,100	635
Washington township	466	505	523
York township	747	772	765
JACKSON COUNTY	21,256	23,615	*22,771
Bellevue township, including Bellevue city	2,623	2,501	2,286
Bellevue city	1,776	1,607	1,894
Ward 1	950		
Ward 2	826		
Brandon township	892	1,133	1,089
Butler township	699	788	700
Fairfield township	656	778	798
Farmers Creek township	907	1,098	1,282
Iowa township, including Miles city (part of)	1,017	1,139	1,106
Miles City (part of)	290	319	
Total for Miles city in Iowa and Van Buren townships	334	395	
Jackson township, including Springbrook town	820	833	859
Springbrook town	217	107	
Maquoketa township, including Wards 1 and 3 of Maquoketa city	2,500	2,850	971
Maquoketa city (part of)	1,673	1,857	1,529
Total for Maquoketa city in Maquoketa and			

*County total includes population (2231) of La Motte village and Maquoketa city, given independently in 1890.

Minor Civil Divisions	1910	1900	1890
JACKSON COUNTY—CONTINUED			
South Fork townships	3,570	3,777	3,077
Ward 1	1,123		
Ward 2	969		
Ward 3	560		
Ward 4	918		
Monmouth township, including Baldwin and Monmouth towns	1,211	1,520	1,597
Baldwin town	229	264	227
Monmouth town	281	281	
Otter Creek township, including Zwingle town (part of) Zwingle town† (part of)	648	762	689
(For total see Washington township, Dubuque county.)	23		
Perry township, including Andrew town	994	1,179	1,258
Andrew town	307	273	307
Prairie Spring township, including La Motte village (part of)	718	784	754
La Motte village (part of)	146	124	
Total for LaMotte village in Prairie Spring and Richland townships	288	272	154
Richland township, including LaMotte village (part of) LaMotte village (part of)	767	834	726
LaMotte village (part of)	142	148	
South Fork township, including Wards 2 and 4 of Maquoketa city	2,397	2,144	1,217
Maquoketa city (part of)	1,397	1,920	1,548
Tete de Mort township	584	767	881
Union township, including Sabula city	1,130	1,252	1,176
Sabula city	918	1,029	918
Van Buren township, including Preston city and part of Miles city	1,418	1,487	1,340
Miles city (part of)	44	60	
Preston city	642	693	439
Washington township, including Green Island town	807	835	901
Green Island town‡	128		
JASPER COUNTY	27,084	26,978	24,948
Buena Vista township	896	960	943
Clear Creek township	796	891	940
Des Moines township, including Prairie City town	1,993	2,125	2,090
Prairie City town	764	806	664
Elk Creek township	904	1,064	1,127
Fairview township, including Monroe town	2,093	2,326	2,292
Monroe town	800	917	952
Hickory Grove township	656	743	719
Independence township, including Baxter town	1,361	1,422	1,277
Baxter town	527	427	
Kellogg township, including Kellogg town	1,255	1,353	1,398
Kellogg town	610	653	700
Lynn Grove township, including Lynnville and Sully* towns	1,492	1,472	1,370
Lynnville town	370	347	261
Sully town*	292		
Malaka township	601	630	639
Mariposa township	635	684	630
Mound Prairie township	1,333	865	807
Newton township, including Newton city	5,518	4,637	3,475
Newton city	4,616	3,682	2,564
Ward 1	1,582		
Ward 2	1,769		
Ward 3	1,265		
Palo Alto township	1,065	1,209	1,088
Poweshiek township, including Mingo town§	1,259	1,423	2,105
Mingo town§	246		
Richland township	755	803	776
Rock Creek townshp	631	613	707

†Incorporated in 1900.

‡Incorporated in 1904.

*Incorporated in 1901.

§Incorporated in 1903.

Minor Civil Divisions	1910	1900	1890
JASPER COUNTY—CONTINUED.			
Sherman township	573	645	704
Washington township, including Colfax city§	3,263	3,091	1,756
Colfax city†	2,524	2,053	967
Ward 1	727		
Ward 2	744		
Ward 3	1,053		
JEFFERSON COUNTY			
	15,951	17,437	15,184
Black Hawk township	745	722	773
Buchanan township	817	947	952
Cedar township	566	673	683
Center township*	566		
Des Moines township	785	962	892
Fairfield township,* coextensive with Fairfield city—	4,970	5,950	4,303
Fairfield city†	4,970	4,989	3,391
Ward 1	774		
Ward 2	1,633		
Ward 3	1,591		
Ward 4	972		
Liberty township	1,053	1,017	833
Lockridge township	1,066	1,229	1,243
Locust Grove township, including Batavia town—	1,243	1,540	1,266
Batavia town	560	633	307
Penn township, including Pleasant Plain town—	1,152	1,322	1,233
Pleasant Plain town	174	230	
Polk township, including Packwood town—	1,040	1,265	1,096
Packwood town	264	284	
Round Prairie township	815	887	880
Walnut township, including Coppock town (part of)---	808	923	925
Coppock town (part of)‡	7		
(For total see Jefferson township, Henry county.)			
JOHNSON COUNTY			
	25,914	24,817	**23,082
Big Grove township, including Solon town—	1,133	1,228	1,196
Solon town	450	397	353
Cedar township	705	803	741
Clear Creek township, including Tiffin town—	622	567	477
Tiffin town†	176		
East Lucas township	421	538	
Fremont township, including Lone Tree town—	1,637	1,550	1,186
Lone Tree town	782	900	
Graham township	669	667	683
Hardin township	688	691	719
Jefferson township	675	749	796
Liberty township, including Hills town—	636	577	512
Hills town††	195		
Lincoln township	432	454	515
Lucas township, coextensive with Iowa city—	10,091	7,987	7,016
Iowa City—			
Ward 1	2,153		
Ward 2	2,096		
Ward 3	1,599		
Ward 4	1,871		
Ward 5	2,372		
Madison township	487	472	531
Monroe township	672	843	822
Newport township	560	589	633
Oxford township, including Oxford town—	1,548	1,515	1,309
Oxford town	614	664	515
Penn township	662	682	683

§Incorporated as a city in 1900.

*Center township organized from part of Fairfield township in 1907.

†Made coextensive with Fairfield township in 1907.

††Incorporated in 1902.

**County total includes population (1,242) of Lucas township, taken to form East and West Lucas townships between 1890 and 1900.

‡Incorporated in 1903.

POPULATION OF IOWA BY MINOR CIVIL DIVISIONS 631

Minor Civil Divisions	1910	1900	1890
JOHNSON COUNTY—CONTINUED.			
Pleasant Valley township	465	514	513
Scott township	781	775	744
Sharon township	1,027	1,041	1,076
Union township	669	811	688
Washington township	1,013	1,066	1,030
West Lucas township, including Coralville town	556	702	
Coralville town	151	125	173
JONES COUNTY	19,050	21,954	*20,233
Cass township	655	851	836
Castle Grove township	688	784	750
Clay township	537	673	696
Fairview township,† including Anamosa city	4,006	4,866	3,583
Anamosa† city	2,983	2,921	2,078
Ward 1	593		
Ward 2	1,234		
Ward 3	636		
Ward 4	520		
Greenfield township, including Martelle town	781	812	799
Martelle town	178	158	
Hale township	790	1,012	924
Jackson township	669	819	825
Lovell township, including Monticello city	2,763	3,014	2,830
Monticello city	2,043	2,104	1,938
Ward 1	641		
Ward 2	757		
Ward 3	645		
Madison township, including Center Junction town and Onslow town (part of)	1,006	1,253	1,124
Center Junction town	199	255	210
Onslow town (part of)	97	133	
Total for Onslow town in Madison and Wyoming townships	214	263	237
Oxford township, including Oxford Junction town	1,584	1,805	1,643
Oxford Junction town	822	780	752
Richland township, including Cascade town (part of)	759	801	745
Cascade town (part of)	152	148	
(For total see Cascade township, Dubuque county.)			
Rome township, including Olin town	1,237	1,734	1,835
Olin town	679	692	619
Scotch Grove township	653	855	705
Washington township	544	580	566
Wayne township	900	1,046	1,094
Wyoming township, including Wyoming town and part of Onslow town	1,478	1,720	865
Onslow town (part of)	117	130	
Wyoming town†	721	794	704
KEOKUK COUNTY	21,160	\$24,979	\$23,862
Adams township	875	949	863
Benton township, including Hedrick town	1,798	2,108	1,576
Hedrick town	978	1,035	592
Clear Creek township	689	798	968
East Lancaster township**	376		
English River township, including South English and Webster†† town	1,177	1,240	1,227
South English town	838	319	
Webster town ††	127		
German township	948	1,147	1,167
Jackson township, including Ollie town	1,124	1,275	1,244
Ollie town	239	238	

*County total includes population (941) of Onslow and Wyoming towns given independently in 1890.

†Strawberry Hill town, Fairview township (population 164) annexed to Anamosa City in 1901.

‡Returned in Madison township also in 1900.

**Organized from part of Lancaster township in 1904.

††Incorporated in 1905.

‡‡County totals include population (1,232 in 1900; 1,221 in 1890) of Lancaster township, taken to form East and West Lancaster townships in 1904.

682 POPULATION OF IOWA BY MINOR CIVIL DIVISIONS

Minor Civil Divisions	1910	1900	1890
KEOKUK COUNTY—CONTINUED.			
Lafayette township, including Harper and Keota towns	1,951	2,060	1,837
Harper town	232	269	253
Keota town	988	996	777
Liberty township, including Kiarross town	949	1,000	955
Kinross town	142	132	
Prairie township, including Thornburg town	1,165	1,453	1,529
Thornburg town	233	267	
Richland township, including Richland town	1,363	1,434	1,466
Richland town	513	534	531
Sigourney township, including Sigourney city	2,360	2,372	1,948
Sigourney city	2,032	1,952	1,523
Steady Run township, including Martinsburg town	944	1,186	996
Martinsburg town	285	332	332
Van Buren township	737	865	830
Warren township, including Delta town	1,445	1,526	1,213
Delta town	728	691	499
Washington township, including What Cheer city	2,620	4,236	4,777
What Cheer city	1,720	2,746	3,246
Ward 1	541		
Ward 2	623		
Ward 3	556		
West Lancaster township	649		
KOSSUTH COUNTY	21,971	22,720	13,120
Algona township, coextensive with Algona city	2,908	2,911	2,068
Algona City	2,908		
Ward 1	536		
Ward 2	797		
Ward 3	723		
Ward 4	842		
Buffalo township, including Titonka town	791	723	261
Titonka town	278	224	
Burt township, including Burt town	1,050	1,090	560
Burt town	495	504	
Cresco township	502	567	415
Eagle township	284	249	
Fenton township, including Fenton town	873	763	462
Fenton town*	211		
Garfield township	671	662	379
German township	623	663	353
Grant township	333	323	
Greenwood township, including Bancroft town	1,417	1,414	1,070
Bancroft town	830	830	657
Harrison township, including Swea City town	901	822	
Swea City town	402	322	
Hebron township	499	454	
Irvington township	699	767	560
Ledyard township, including Germania and Ledyard towns	1,066	1,170	
Germania town	436	384	
Ledyard town	222	257	
Lincoln township	429	518	
Lotts Creek township	691	683	471
Luverne township, including Luverne town (part of)	813	830	648
Luverne town (part of)	384	406	
(For total, see Vernon township, Humboldt county)			
Plum Creek township	425	474	452
Portland township	496	531	467
Prairie township	616	635	431
Ramsay township	575	544	384
Riverdale township	508	506	607
Seneca township	540	637	414
Sherman township	535	564	499
Springfield township	390	393	
Swea township	563	605	407
Union township	577	577	464
Wesley township, including Wesley village	1,055	1,362	693
Wesley village	457	730	440
Whittemore township, including Whittemore town	1,112	1,103	644
Whittemore town	518	522	578

†Organized from part of Lancaster township in 1904.
 ††Incorporated in 1909.
 *Incorporated in 1902.

Minor Civil Divisions	1910	1900	1890
LEWIS COUNTY	26,702	29,719	27,715
Cedar township	863	827	835
Charleston township	796	935	990
Denmark township	674	717	817
Des Moines township	799	1,004	1,061
Franklin township, including Donnellson and Franklin towns	1,290	1,397	1,457
Donnellson town	337	270
Franklin town	138	210	833
Green Bay township	744	898	727
Harrison township	614	735	855
Jackson township, including Keokuk city	15,446	16,243	15,511
Keokuk city	14,008	14,641	14,101
Ward 1	1,616
Ward 2	2,733
Ward 3	2,167
Ward 4	1,746
Ward 5	2,158
Ward 6	3,583
Jefferson township	607	796	894
Madison township, coextensive with Fort Madison City	8,900	9,278	7,901
Fort Madison city—
Ward 1	1,373
Ward 2	948
Ward 3	1,393
Ward 4	2,126
Ward 5	3,060
Marion township, including St. Paul town	746	861	980
St. Paul town	62	65
Montrose township, including Montrose town	1,780	1,813	1,788
Montrose town	708	748	778
Pleasant Ridge township	588	795	752
Van Buren township	613	876	879
Washington township	910	994	863
West Point township, including West Point town	1,342	1,550	1,426
West Point town	570	654	498
LINN COUNTY	60,720	55,392	45,203
Bertram township	618	859	861
Bowler township, including Prairieburg town*	896	927	988
Prairieburg town	187
Brown township, including Springville town	1,637	1,848	1,676
Springville town	588	569	518
Buffalo township	426	493	504
Cedar township, including Kenwood Park town	1,779
Kenwood Park town	376	283	136
Clinton township	796	1,004	996
College township	920	917	1,070
Fairfax township	1,002	1,067	1,110
Fayette township, including Palo town	611	624	622
Palo town*	208
Franklin township, including Lisbon and Mt. Vernon towns	3,040	3,331	2,904
Lisbon town	846	956	1,079
Mt. Vernon town	1,532	1,629	1,250
Grant township, including Walker town	1,190	1,258	1,149
Walker town	517	505
Jackson township, including Coggon town	1,254	1,363	1,196
Coggon town	471	498
Linn township	807	860	905
Maine township, including Central City town	1,564	1,790	1,696
Central City town	559
Marion township, including Marion city	6,225	6,081	5,197
Marion city	4,400	4,102	3,094
Ward 1	1,065
Ward 2	1,175
Ward 3	1,160
Ward 4	1,000

*Incorporated in 1905.

†Cedar township organized from part of Rapids township in 1905 and part of Clinton township annexed in 1906.

‡Cedar Rapids city made coextensive with Rapids township in 1905.

684 POPULATION OF IOWA BY MINOR CIVIL DIVISIONS

Minor Civil Divisions	1910	1900	1890
LINN COUNTY—CONTINUED.			
Monroe township	1,091	1,828	1,251
Otter Creek township	903	933	843
Putnam township, including Ely town	821	897	948
Ely town	161		
Rapids township, coextensive with Cedar Rapids city	32,811	27,061	18,989
Cedar Rapids city	32,811	25,656	18,090
Precinct 1	2,439		
Precinct 2	3,568		
Precinct 3	1,550		
Precinct 4	4,227		
Precinct 5	3,143		
Precinct 6	2,974		
Precinct 7	3,702		
Precinct 8	3,017		
Precinct 9	3,498		
Precinct 10	2,331		
Precinct 11	2,362		
Spring Grove township	534	1,006	959
Washington township, including Center Point town	1,495	1,615	1,532
Center Point town	802	674	616
LOUISA COUNTY	12,855	13,516	11,873
Columbus City township, including Columbus City and Columbus Junction towns	2,794	2,757	2,595
Columbus City town	375	388	459
Columbus Junction town	1,185	1,099	958
Concord township	620	828	700
Eliot township, including Oakville town	981	873	377
Oakville town*	359		
Elm Grove township	496	576	596
Grandview township, including Grand View and Lettis towns	1,522	1,397	1,202
Grand View town*	374		
Lettis town	433	387	325
Jefferson township	475	606	626
Marshall township	544	608	656
Morning Sun township, including Morning Sun town	1,591	1,761	1,617
Morning Sun town	897	948	861
Oakland township	462	562	447
Port Louisa township	608	653	611
Union township	529	546	541
Wapello township, including Wapello city	2,233	2,347	1,845
Wapello city	1,326	1,398	1,009
LUCAS COUNTY	13,462	16,126	14,563
Benton township	687	631	627
Cedar township	658	735	685
Chariton township, coextensive with Chariton city	3,794	3,969	3,123
Chariton city—			
Ward 1	1,231		
Ward 2	1,151		
Ward 3	1,412		
English township	768	854	740
Jackson township, including Cleveland and Lucas towns	1,274	2,792	2,675
Cleveland town	59	202	307
Lucas town	666	1,132	1,320
Liberty township	755	908	736
Lincoln township	736	746	631
Otter Creek township	677	756	767
Pleasant township	799	1,002	804
Union township, including Derby town	873	899	779
Derby town	326		
Warren township	653	726	719
Washington township, including Russell town	1,325	1,342	1,172
Russell town	612	636	443
Whitebreast township	663	746	1,046

†Incorporated in 1903.

*Incorporated in 1902.

‡Cedar Rapids city made coextensive with Rapids township in 1905.

†Cedar township organized from part of Rapids township in 1905 and part of Clinton township annexed in 1906.

Minor Civil Divisions	1910	1900	1890
LYON COUNTY	14,624	13,165	8,680
Allison township	350	340	265
Centennial township	456	395	296
Cleveland township	561	571	376
Dale township	621	555	561
Doon township, including Alford and Doon towns	1,472	1,370	716
Alford town	283	249	
Doon town	581	545	
Elgin township, including Little Rock town	827	744	397
Little Rock town	471	399	
Garfield township	609	488	442
Grant township	653	621	420
Larchwood township, including Larchwood and Lester towns	1,071	1,040	521
Larchwood town	484	450	
Lester town	244	226	
Liberal township, including Georgetown (part of)	731	648	469
George town (part of)*	39		
Total for George town in Liberal and Wheeler townships	606	394	
Logan township	556	505	252
Lyon township	653	543	354
Midland township	402	385	258
Richland township, including Inwood town	1,267	1,011	647
Inwood town	595	477	
Riverside township, including Rock Rapids town (part of)	577	455	243
Rock Rapids town (part of)	166	122	
Total for Rock Rapids town in Riverside and Rock townships	2,005	1,766	1,394
Rock township, including Rock Rapids town (part of)	2,207	2,069	1,690
Rock Rapids town (part of)	1,839	1,644	1,394
Sioux township	516	449	264
Wheeler township, including George town (part of)	1,155	956	619
George town* (part of)	574	394	
MADISON COUNTY	15,021	17,710	15,977
Center township, coextensive with Winterset city	2,313	3,039	2,281
Winterset city—			
Ward 1	1,516		
Ward 2	1,302		
Crawford township, including Patterson town	707	830	830
Patterson town	147	163	183
Douglas township	730	899	891
Grand River township, including Macksburg town	783	900	937
Macksburg town	197	235	186
Jackson township	615	766	749
Jefferson township	643	863	804
Lee township	497	606	563
Lincoln township	690	798	811
Madison township, including Earlham town	1,459	1,424	1,031
Earlham town	749	630	303
Monroe township	649	737	771
Ohio township, including Truro town	940	958	869
Truro town	310		
Penn township	698	765	773
Scott township	781	960	974
South township, including St. Charles town	1,194	1,445	1,196
St. Charles town	399	412	337
Union township	595	770	794
Walnut township, including East Peru town	1,125	1,113	886
East Peru town	371	252	
Webster township	687	837	760

*Returned in Wheeler township only in 1900.
 †Incorporated in 1902.

686 POPULATION OF IOWA BY MINOR CIVIL DIVISIONS

Minor Civil Divisions	1910	1900	1890
MAHASKA COUNTY	29,860	34,273	28,805
Adams township	790	674	759
Black Oak township	870	998	1,013
Cedar township, including Fremont town	1,318	1,449	1,164
Fremont town	501	542	
East Des Moines township	629	1,983	1,831
Garfield township, including Beacon town	1,904	3,128	2,722
Beacon town	623	953	670
Harrison township, including Eddyville town (part of)	1,103	3,129	2,068
Eddyville town (part of)	207	174	
Total for Eddyville town in Harrison township, Mahaska county and Columbia township Wapello county	1,085	1,290	815
Jefferson township	2,585	969	745
Lincoln* township	415	10,136	6,868
Madison township	760	896	764
Monroe township	799	1,038	1,070
Oskaloosa township,* coextensive with Oskaloosa city	9,466		
Oskaloosa city*	9,466	9,213	6,559
Ward 1	1,051		
Ward 2	2,289		
Ward 3	2,554		
Ward 4	1,977		
Ward 5	1,595		
Pleasant Grove township, including Barnes City town (part of)	990	1,104	909
Barnes City town (part of)	285	255	
Total for Barnes City town in Pleasant Grove township, Mahaska county and Jackson township, Poweshiek county	307	274	
Prairie township, including New Sharon town	1,980	2,146	2,044
New Sharon town	1,122	1,332	1,026
Richland township	1,051	1,215	1,356
Scott township	846	942	978
Spring Creek township	1,474	1,480	1,706
Union township	917	989	974
West Des Moines township	662	490	865
White Oak township, including Rose Hill town	1,311	1,624	1,449
Rose Hill town	269	253	200
MARION COUNTY	22,995	24,159	23,058
Clay township, including Harvey town	1,321	1,264	1,125
Harvey town†	346		
Dallas township	960	1,140	1,066
Franklin township	631	789	822
Indiana township	775	995	1,000
Knoxville township, including Knoxville city	5,626	5,688	5,616
Knoxville city	3,190	3,131	2,632
Ward 1	1,273		
Ward 2	642		
Ward 3	1,275		
Lake Prairie township, including Pella city	4,648	4,461	4,621
Pella city	3,021	2,623	2,406
Ward 1	881		
Ward 2	786		
Ward 3	812		
Ward 4	542		
Liberty township, including Bussey, Hamilton and Marysville towns	2,998	2,431	1,423
Bussey town	669	550	
Hamilton town	391	538	
Marysville town	319	322	348
Perry township	351	553	510
Pleasant Grove township, including Pleasantville town	1,400	1,594	1,495
Pleasantville town	691	728	510
Polk township	655	666	659
Red Rock township	693	624	1,003

*Oskaloosa township organized from part of Lincoln township and made co-extensive with Oskaloosa city since 1900.
 †Incorporated in 1903.

Minor Civil Divisions	1910	1900	1890
MARION COUNTY—CONTINUED.			
Summit township	952	1,218	1,187
Swan township, including Swan town	750	940	1,055
Swan town	292	408	419
Union township	425	553	540
Washington township	830	1,043	986
MARSHALL COUNTY	30,279	29,991	25,842
Bangor township	537	628	619
Bden township, including Edenville town	969	1,128	1,007
Edenville town	448	476	
Greencastle township, including Ferguson and Gilman towns	1,362	1,421	1,437
Ferguson town*	127		
Gilman town	430	465	473
Iowa township, including Albion village	771	807	795
Albion village	457	440	354
Jefferson township, including Laurel town	933	985	1,007
Laurel town	179		
Le Grand township, including Le Grand town	1,325	1,712	1,744
Le Grand town	338	408	
Liberty township, including St. Anthony town	879	975	873
St. Anthony town	199	174	
Linn township	976	1,087	706
Liscomb township, including Liscomb town	944	1,039	930
Liscomb town	354	338	313
Logan township, including Melbourne city	1,079	1,099	949
Melbourne city	423	366	
Marietta township	732	811	825
Marion township	971	863	727
Marshall township, coextensive with Marshalltown city	13,374	11,544	8,914
Marshalltown city	13,374		
Ward 1	2,927		
Ward 2	3,031		
Ward 3	3,441		
Ward 4	2,290		
Ward 5	1,685		
Minerva township, including Clemons town	927	904	744
Clemons town	213		
State Center township, including State Center town	1,537	1,646	1,550
State Center town	808	1,008	854
Taylor township	448	497	414
Timber Creek township	976	1,165	942
Vienna township	675	735	757
Washington township	787	916	853
MILLS COUNTY	15,811	16,764	14,548
Anderson township, including Henderson town	1,103	1,195	1,079
Henderson town	240	244	201
Center township, including Hillsdale town	743	1,000	950
Hillsdale town	50	244	199
Deer Creek township	626	704	765
Glenwood township, including Glenwood city	4,632	3,728	2,727
Glenwood city	4,073	3,040	1,890
Ward 1	2,344		
Ward 2	994		
Ward 3	714		
Indian Creek township, including Emerson and Hastings towns	1,029	1,691	1,440
Emerson town	473	502	494
Hastings town	303	404	322
Ingham township, including Silver City town	1,037	1,171	1,081
Silver City town	416	483	324
Lyons township	646	915	822
Malvern township, coextensive with Malvern town	1,154	1,166	1,008
Oak township	1,157	1,268	966
Plattville township, including Pacific Junction town	983	1,421	1,421

*Incorporated in 1906.
 †Incorporated in 1903.

688 POPULATION OF IOWA BY MINOR CIVIL DIVISIONS

Minor Civil Division.	1910	1900	1890
MILLS COUNTY—CONTINUED.			
Pacific Junction town	501	732	744
Rawles township	861	1,046	910
St. Mary's township	163	276	218
Silver Creek township	429	496	473
White Cloud township	596	687	673
MITCHELL COUNTY	13,435	*14,916	*13,299
Burr Oak township	549	622	616
Cedar township	845	983	966
Douglas township	645	689	695
East Lincoln township†	359		
Jenkins township, including McIntire (part of) and Riceville (part of) towns	1,132	1,081	860
McIntire town (part of)	69		
Total for McIntire town in Jenkins and Wayne townships	497	497	
Riceville town (part of)	491	456	
(For total see Jamestown township, Howard county.)			
Liberty township, including Meyer town (part of)	619	617	399
Meyer town (part of)	40		
Total for Meyer town in Liberty, Stacyville and Wayne townships	387		
Mitchell township, including Mitchell and West Mitchell towns	739	908	995
Mitchell town	231	245	300
West Mitchell town	106	207	232
Newburg township, including Carpenters town	637	670	767
Carpenters town	121		
Osage township, including Osage city	2,728	3,062	2,346
Osage city	2,445	2,734	1,913
Ward 1	623		
Ward 2	509		
Ward 3	790		
Ward 4	424		
Otranto township	695	840	845
Rock township	538	675	745
St. Ansgar township, including St. Ansgar town	1,235	1,227	1,900
St. Ansgar town	747	698	609
Stacyville township, including Meyer (part of) and Stacyville (part of) towns	1,080	1,185	915
Meyer town (part of)	320		
Stacyville town (part of)	895	468	
Total for Stacyville town in Stacyville and Union townships	407	490	
Union township, including Stacyville town (part of)	485	538	537
Stacyville town (part of)	12	22	
Wayne township, including Bailey town and part of McIntire and Meyer towns	724	804	593
Bailey town‡	226		
McIntire town (part of)	493	427	
Meyer town (part of)	17		
West Lincoln township†	385		
MONONA COUNTY	16,633	17,980	14,515
Ashton township, including Whiting town (part of)	862	959	818
Whiting town (part of)	390	387	437
Total for Whiting town in Ashton and West Fork townships	579	572	437
Belvidere township, including Turin town	566	614	461
Turin town**	154		
Center township	637	683	581
Cooper township	621	671	632

*County totals include population (864 in 1900, 781 in 1890) of Lincoln township, taken to form East Lincoln and West Lincoln townships in 1904.

†Organized from part of Lincoln township in 1904.

‡Returned in Wayne township only in 1900.

§Incorporated in 1901.

**Incorporated in 1900.

POPULATION OF IOWA BY MINOR CIVIL DIVISIONS 689

Minor Civil Divisions	1910	1900	1890
MONONA COUNTY—CONTINUED.			
Fairview township	402	564	573
Franklin township	668	809	743
Grant township, including Rodney town	800	944	706
Rodney town	163	173	—
Jordan township	716	776	625
Kennebec township, including Castana town	940	921	637
Castana town	361	355	—
Lake township	584	545	581
Lincoln township	691	919	1,022
Maple township	700	788	1,574
Mapleton township, coextensive with Mapleton town	1,100	1,099	—
Mapleton town	1,100	1,099	782
Onawa township, coextensive with Onawa town	2,026	1,933	1,538
St. Clair township, including Ute town	1,067	1,088	796
Ute town	490	407	—
Sherman township, including Biencoe town	829	1,096	767
Biencoe town	283	279	—
Sioux township	400	585	393
Soldier township, including Soldier town	880	787	791
Soldier town	167	—	—
Spring Valley township, including Moorehead town	962	982	634
Moorehead town	366	200	—
West Fork township, including Whiting town (part of)	628	690	344
Whiting town (part of)	196	186	—
Willow township	604	614	511
MONROE COUNTY	25,429	17,965	13,668
Bluff Creek township	4,854	998	897
Cedar township	763	824	857
Franklin township	596	755	646
Guilford township	3,499	2,535	969
Jackson township, including Melrose town	964	966	934
Melrose town	459	400	—
Mantua township	2,406	2,060	1,340
Monroe township, including Foster town	1,050	1,236	1,054
Foster town	276	205	—
Pleasant township	1,507	1,358	1,212
Troy township, including Albia city	7,096	4,552	3,959
Albia city	4,969	2,889	2,369
Ward 1	1,237	—	—
Ward 2	1,061	—	—
Ward 3	971	—	—
Ward 4	1,680	—	—
Union township, including Lovilia town*	1,881	1,212	919
Lovilia town*	552	—	—
Urbana township	721	839	794
Wayne township	583	600	492
MONTGOMERY COUNTY	16,601	17,908	15,218
Douglas township	868	962	943
Frankfort township, including Stanton town (part of)	736	867	887
Stanton town (part of)	40	—	—
Total for Stanton town in Frankfort and Scott townships	653	404	399
Garfield township	618	684	697
Grant township, including Coburg town	819	796	854
Coburg town	177	164	60
Jackson township, including Villisca city	2,666	3,147	2,566
Villisca city	2,089	2,211	1,744
Ward 1	966	—	—
Ward 2	890	—	—
Ward 3	730	—	—
Lincoln township	636	728	801
Pilot Grove township	745	887	913
Red Oak township, including Red Oak city	5,550	5,417	4,121

†Incorporated in 1901.

*Incorporated in 1900.

‡Returned in Scott township only in 1900.

Minor Civil Divisions	1910	1900	1890
MONTGOMERY COUNTY—CONTINUED.			
Red Oak city	4,830	4,355	3,321
Ward 1	1,711		
Ward 2	1,622		
Ward 3	1,497		
Scott township, including Stanton town (part of)	1,398	1,360	1,386
Stanton town (part of)	613	404	339
Sherman township, including Elliott town	1,111	1,223	1,020
Elliott town	528	516	317
Washington township	791	948	839
West township	666	804	788
MUSCATINE COUNTY	29,305	28,242	24,501
Bloomington township	920	965	747
Cedar township	360	345	352
Fruitland township	324	317	789
Fulton township, including Stockton town	894	995	1,039
Stockton town*	138		
Goshen township, including Atalissa town	818	906	836
Atalissa town†	220		
Lake township	535	556	569
Montpeller township	509	586	676
Moscow township	724	704	640
Muscatine township, coextensive with Muscatine city	16,178	14,073	11,451
Muscatine city—			
Ward 1	3,559		
Ward 2	3,466		
Ward 3	5,280		
Ward 4	3,873		
Orono township, including Conesville town	560	652	470
Conesville town	347		
Pike township, including Nichols town	1,073	1,151	1,048
Nichols town	376	398	237
Seventy-six township	634	650	658
Sweetland township	1,068	1,188	1,134
Wapsinoc township, including West Liberty town	2,519	2,565	2,185
West Liberty town	1,666	1,690	1,268
Wilton township, including Wilton town	1,920	2,069	2,007
Wilton town	1,157	1,233	1,212
O'BRIEN COUNTY	17,262	16,985	13,060
Baker township	442	661	632
Caledonia township	826	793	712
Carroll township, including Archer town	754	749	639
Archer township‡	351		
Center township, including Primghar town (part of)	760	782	672
Primghar town (part of)	131	139	57
Total for Primghar town in Center, Dale and Summit townships	733	814	519
Dale township, including Primghar town (part of)	835	836	490
Primghar town (part of)	202	183	70
Floyd township, including Sheldon city	3,512	2,856	2,108
Sheldon city	2,941	2,282	1,478
Ward 1	998		
Ward 2	1,213		
Ward 3	735		
Franklin township, including Sanborn town	1,674	1,650	1,453
Sanborn town	1,174	1,247	1,075
Grant township	666	697	667
Hartley township, including Hartley town	1,590	1,532	902
Hartley town	1,108	1,006	519
Highland township	690	789	619
Liberty township, including Calumet town	885	802	635
Calumet town	242	113	
Lincoln township	494	522	299

*Incorporated in 1902.

†Incorporated in 1901.

‡Incorporated in 1902.

POPULATION OF IOWA BY MINOR CIVIL DIVISIONS 691

Minor Civil Divisions	1910	1900	1890
O'BRIEN COUNTY—CONTINUED.			
Omega township, including Moneta town.....	630	726	508
Moneta town†.....	44		
Summit township, including Primghar town (part of).....	902	1,042	798
Primghar town (part of).....	400	499	392
Union township, including Paullina town.....	1,401	1,247	988
Paullina town.....	796	617	510
Waterman township, including Sutherland town.....	1,201	1,263	908
Sutherland town.....	664	722	490
OSCEOLA COUNTY	8,956	8,735	5,674
Allison township.....	470	344	
Baker township, including Melvin town.....	792	615	380
Melvin town*.....	195		
Fairview township, including Harris town.....	566	536	193
Harris town.....	239	217	
Gilman township, including Ashton town.....	1,194	1,208	903
Ashton town.....	518	513	209
Goewey township.....	607	647	550
Harrison township.....	534	662	303
Holman township, including Sibley town.....	2,515	2,378	1,807
Sibley town.....	1,330	1,289	1,030
Horton township.....	309	274	198
Ocheyedan township, including Ocheyedan town.....	1,098	1,068	563
Ocheyedan town.....	595	599	
Viola township.....	441	470	409
Wilson township.....	370	393	268
PAGE COUNTY	24,002	24,187	21,341
Amity township,† including College Springs town and part of Braddyville town.....	1,311	1,397	1,225
Braddyville town (part of)‡.....	63		
Total for Braddyville town in Amity and Buchanan townships.....	283	236	175
College Springs town.....	626	663	491
Buchanan township, including Braddyville town (part of).....	832	1,065	982
Braddyville town (part of).....	220	286	175
Colfax township, including Blanchard town.....	1,029	1,191	1,170
Blanchard town.....	408	520	432
Douglas township.....	625	700	754
East River township.....	752	960	931
Fremont township.....	806	954	1,040
Grant township, including Shenandoah city.....	5,568	4,336	3,130
Shenandoah city.....	4,979	3,673	2,440
Ward 1.....	1,389		
Ward 2.....	1,308		
Ward 3.....	1,879		
Harlan township, including Shambaugh town.....	965	1,113	1,047
Shambaugh town§.....	245		
Lincoln township, including Coin town.....	1,174	1,220	1,042
Coin town.....	591	574	
Morton township.....	526	624	704
Nebraska township.....	458	701	629
Nodaway township, including Clarinda city and Yorktown town (part of).....	6,297	5,840	4,732
Clarinda city.....	3,332	3,276	3,262
Ward 1.....	1,163		
Ward 2.....	913		
Ward 3.....	1,039		
Ward 4.....	717		
Yorktown town (part of).....	194	160	
Total for Yorktown town in Nodaway and Tarkio townships.....	228	170	

†Incorporated in 1903.

*Incorporated in 1900.

‡Part of Amity township annexed to Braddyville town in 1908.

§Incorporated in 1902.

Minor Civil Divisions	1910	1900	1890
PAGE COUNTY—CONTINUED.			
Pierce township, including Essex town.....	1,377	1,839	1,274
Essex town.....	776	710	564
Tarkio township, including Yorktown town (part of).....	751	983	938
Yorktown town (part of).....	34	10	—
Valley township, including Hepburn town.....	772	1,008	945
Hepburn town.....	110	113	75
Washington township, including Northboro town.....	797	806	796
Northboro town†.....	127	—	—
PALO ALTO COUNTY	13,845	14,354	*9,318
Booth township.....	493	488	240
Ellington township.....	507	505	338
Emmetsburg township, including Wards 2 and 3 of Emmetsburg city.....	1,730	1,796	457
Emmetsburg city (part of).....	1,279	1,254	—
Total for Emmetsburg city in Emmetsburg and Freedom townships.....	2,325	2,361	1,584
Ward 1.....	559	—	—
Ward 2.....	654	—	—
Ward 3.....	625	—	—
Ward 4.....	487	—	—
Fairfield township, including Cylinder town.....	769	843	607
Cylinder town.....	139	118	—
Fern Valley township, including Rodman town.....	562	659	413
Rodman town.....	131	147	—
Freedom township, including Wards 1 and 4 of Emmetsburg city.....	1,534	1,567	337
Emmetsburg city (part of).....	1,046	1,107	—
Great Oak township.....	590	565	436
Highland township, including Ruthven town.....	1,228	1,453	1,121
Ruthven town.....	655	787	550
Independence township.....	692	652	625
Lost Island township.....	634	663	399
Nevada township.....	343	347	275
Rush Lake township, including Curlew and Mallard towns.....	1,040	1,069	690
Curlew town†.....	161	—	—
Mallard town.....	381	292	—
Silver Lake township, including Ayrshire town.....	979	981	634
Ayrshire town.....	337	329	—
Vernon township.....	454	545	197
Walnut township, including Graettinger town.....	1,201	1,015	474
Graettinger town.....	556	388	—
West Bend township, including West Bend town.....	1,199	1,216	781
West Bend town.....	679	538	325
PLYMOUTH COUNTY	23,129	22,309	19,566
America township, including Le Mars city.....	4,797	4,906	4,754
Le Mars city.....	4,157	4,143	4,039
Ward 1.....	1,566	—	—
Ward 2.....	1,115	—	—
Ward 3.....	1,476	—	—
Elgin township, including Struble town.....	1,047	922	752
Struble town.....	327	179	—
Elkhorn township.....	591	591	436
Fredonia township.....	566	681	630
Garfield township, including Kingsley town.....	1,557	1,305	1,224
Kingsley town.....	977	720	649
Grant township.....	730	690	663
Hancock township.....	242	219	150
Henry township.....	524	571	450
Hungerford township, including Hinton town.....	371	639	537
Hinton town.....	329	—	—
Johnson township.....	626	618	656

*County total includes population (1,584) of Emmetsburg city given independently in 1890.

†Incorporated in 1902.

‡Incorporated in 1903.

Minor Civil Divisions	1910	1900	1890
PLYMOUTH COUNTY—CONTINUED.			
Liberty township	569	629	629
Lincoln township	639	673	694
Marion township, including Oyens town	725	754	738
Oyens town	94		
Meadow township	651	662	659
Perry township	582	471	358
Plymouth township, including Merrill town	1,067	929	586
Merrill town	520	289	
Portland township, including Akron town	1,674	1,584	996
Akron town	1,180	1,039	494
Preston township	694	599	565
Remsen township, including Remsen town	1,765	1,500	1,271
Remsen town	1,078	835	569
Sioux township	677	658	354
Stanton township	625	725	775
Union township	599	649	596
Washington township	650	611	720
Westfield township, including Westfield town	363	777	455
Westfield town†	148		
POCAHONTAS COUNTY	14,808	15,339	9,558
Bellville township, including Palmer town	316	801	576
Palmer town*	177		
Cedar township, including Fonda town	1,559	1,770	1,069
Fonda town	978	1,180	625
Center township,§ including Pocahontas town	1,073	1,171	506
Pocahontas town	987	625	
Clinton township,** coextensive with Rolfe town	954	1,731	1,077
Rolfe town	954	934	529
Colfax township	807	765	621
Cummins township††	589		
Des Moines township	629	658	474
Dover township, including Varina town	794	904	559
Varina town*	183		
Garfield township**	573		
Grant township	651	695	455
Lake township, including Gilmore City town (part of)	734	776	490
Gilmore City town (part of)	215	204	
(For total, see Weaver township, Humboldt county.)			
Lincoln township	609	680	396
Lizard township	563	632	624
Marshall township	662	604	490
Powhatan township	882	920	648
Roosevelt township§	477		
Sherman township	624	629	341
Swan Lake township, including Laurens town	1,419	1,661	899
Laurens town	817	863	818
Washington township,†† including Havelock town	293	1,012	409
Havelock town	241	397	
POLK COUNTY	110,438	82,624	65,410
Allen township	548	641	493
Beaver township, including Mitchellville town	1,363	1,259	1,236
Mitchellville town	839	763	704
Bloomfield township	2,441	907	701
Camp township, including Runnells town	1,465	1,570	1,536
Runnells town‡	423		
Clay township, including Altoona town	1,129	1,014	925
Altoona town	488	328	326
Crocker township, including Ankeny town	2,055	1,010	850
Ankeny town‡	445		
Delaware township	1,264	791	495
Des Moines township, comprising Wards 1, 2, 3 and 4 of Des Moines city	54,433	39,398	29,334

†Incorporated in 1909.

‡Incorporated in 1903.

*Incorporated in 1901.

§Roosevelt township, organized from part of Center township in 1906.

**Garfield township organized from part of Clinton township in 1906.

††Cummins township organized from part of Washington township in 1909.

694 POPULATION OF IOWA BY MINOR CIVIL DIVISIONS

Minor Civil Divisions	1910	1900	1890
POLK COUNTY—CONTINUED.			
Total for Des Moines city, coextensive with Des Moines and Lee townships.....	86,368	62,139	50,093
Ward 1	17,185		
Ward 2	12,009		
Ward 3	13,268		
Ward 4	12,026		
Ward 5	9,677		
Ward 6	13,728		
Ward 7	8,530		
Douglas township, including Bondurant town (part of) Bondurant town (part of)	1,666	775	733
Total for Bondurant town in Douglas and Franklin townships	287	297	
Elkhart township, including Elkhart town.....	923	968	795
Elkhart town	139		
Four Mile township	954	1,534	697
Franklin township, including Bondurant town (part of) Bondurant town (part of)	894	957	749
Jefferson township, including Grimes town (part of) Grimes town (part of)	843	964	733
Total for Grimes town in Jefferson and Webster townships	733	186	
Lee township, comprising Wards 5, 6 and 7 of Des Moines city	31,925	23,741	20,759
Lincoln township, including Sheldahl town (part of) Sheldahl town (part of)	792	827	904
(For total see Garden township, Boone county.)	70	96	
Madison township, including Polk city and part of Sheldahl town	1,220	1,554	1,501
Polk city	310	438	449
Sheldahl town (part of)	23		
Saylor township	1,109	1,306	518
Valley township, § coextensive with Valley Junction city Valley Junction city**	2,573		
Ward 1	2,573	1,700	
Ward 2	653		
Ward 3	913		
Walnut townships	1,097		
Washington township	1,069	2,500	761
Webster township, including Grimes town (part of) Grimes town (part of)	750	829	818
	1,074	1,019	868
	246	186	
POTTAWATTAMIE COUNTY			
	55,832	54,336	47,480
Belknap township, including Oakland town.....	1,539	1,541	1,164
Oakland town	1,105	913	683
Boomer township	919	1,022	914
Carson township, including Carson town.....	1,036	1,219	994
Carson town	640	632	391
Center township	630	762	752
Crescent township	781	963	500
Garner township	1,593	1,585	1,223
Grove township	665	845	866
Hardin township, including McClelland town.....	875	792	732
McClelland town*	134		
Hazel Dell township	980	1,101	1,028
James township	652	734	788
Kane township, including Council Bluffs city.....	29,500	25,932	21,474
Council Bluffs city	29,292	25,809	21,474
Ward 1	5,308		
Ward 2	4,925		
Ward 3	4,193		
Ward 4	3,519		
Ward 5	6,269		
Ward 6	5,078		

†Incorporated in 1904.

‡In Webster township only in 1900.

§Valley township organized from part of Walnut township in 1906.

**Incorporated as a city in 1906; returned in Walnut township in 1900.

*Incorporated in 1904.

Minor Civil Divisions	1910	1900	1890
POTTAWATTAMIE COUNTY—CONTINUED.			
Keg Creek township.....	712	757	712
Knox township, including Avoca town.....	2,142	2,265	2,231
Avoca town.....	1,520	1,627
Layton township, including Walnut town.....	1,428	1,497	1,499
Walnut town.....	950	878	811
Lewis township.....	1,291	1,408	834
Lincoln township.....	586	661	688
Macedonia township, including Macedonia town.....	813	794	802
Macedonia town.....	357	295
Minden township, including Minden town.....	1,176	1,115	1,048
Minden town.....	423	328	287
Neola township, including Neola town.....	1,710	1,719	1,667
Neola town.....	926	921	917
Norwalk township, including Underwood town.....	1,069	1,151	1,011
Underwood town†.....	271
Pleasant township.....	592	729	781
Rockford township.....	944	1,055	974
Silver Creek township, including Treynor town.....	717	762	713
Treynor town*.....	122
Valley township, including Hancock town.....	908	1,059	959
Hancock town.....	250	276	167
Washington township.....	708	781	895
Waveland township.....	691	781	742
Wright township.....	600	709	700
York township.....	568	623	690
POWESHIEK COUNTY	19,589	19,414	18,394
Bear Creek township, including Brooklyn town.....	1,862	1,842	1,824
Brooklyn town.....	1,223	1,188	1,202
Chester township.....	558	602	579
Deep River township, including Deep River town.....	1,190	1,194	1,247
Deep River town.....	467	403	291
Grinnell township, including Grinnell city.....	5,250	4,691	4,066
Grinnell city.....	5,036	3,930	3,332
Ward 1.....	1,373
Ward 2.....	1,359
Ward 3.....	1,094
Ward 4.....	1,210
Jackson township, including Montezuma town and part of Barnes City town.....	2,067	2,165	2,067
Barnes City town (part of).....	22	19
(For total see Pleasant Grove township, Mahaska Co.)
Montezuma town.....	1,172	1,210	1,062
Jefferson township.....	809	922	916
Lincoln township, including Guernsey town:.....	366	864	881
Guernsey town†.....	143
Madison township.....	603	646	736
Malcom township, including Malcom town.....	908	1,020	1,010
Malcom town.....	377	404	372
Pleasant township.....	635	679	674
Scott township.....	573	653	697
Sheridan township.....	613	635	707
Sugar Creek township, including Searsboro town.....	987	1,107	982
Searsboro town.....	226	223	153
Union township.....	600	700	571
Warren township, including Victor town (part of).....	844	910	780
Victor town (part of).....	101	119	90
(For total, see Hartford township, Iowa county)
Washington township.....	629	747	637
RINGGOLD COUNTY	12,904	15,325	13,556
Athens township, including Kellerton town.....	1,114	1,254	1,041
Kellerton town.....	503	458	277
Benton township, including Maloy town and part of Benton town.....	737	††737	749

†Incorporated in 1902.

*Incorporated in 1904.

†Incorporated in 1906.

§County total includes population (192) of Benton town in Benton and Rice townships shown independently in 1900.

††Exclusive of population of part of Benton town in Benton and Rice townships, shown independently in 1900.

696 POPULATION OF IOWA BY MINOR CIVIL DIVISIONS

Minor Civil Divisions	1910	1900	1890
RINGGOLD COUNTY—CONTINUED.			
Benton town (part of)	160		
Total for Benton town in Benton and Rice townships	191	192	
Maloy town	127		
Clinton township, including Redding town	769	892	795
Redding town	269	311	214
Grant township, including Clearfield town (part of)	574	749	780
Clearfield town (part of)	6		
Total for Clearfield town in Grant township, Ringgold county and Grant township, Taylor county	685	698	482
Jefferson township, including Knowlton town and parts of Diagonal and Shannon City towns	795	1,023	986
Diagonal town (part of)	14		
Total for Diagonal** town in Jefferson and Washington townships	509	383	
Knowlton town	193	267	
Shannon City town (part of)	29	56	
Total for Shannon City town in Jefferson township, Ringgold county, and Grant township, Union county	292	390	
Liberty township	585	744	658
Lincoln township	561	715	730
Lotts Creek township	591	675	657
Middle Fork township	470	608	716
Monroe township, including Beaconsfield town	736	933	772
Beaconsfield town	148	177	
Mt. Ayr township, coextensive with Mt. Ayr town	1,646	1,729	1,265
Poe township	488	600	542
Rice township, including Benton town (part of)	676	††781	740
Benton town (part of)	31		
Riley township	376	511	475
Tingley township, including Tingley town	935	1,101	901
Tingley town	380	488	295
Union township, including Ellston town	762	941	890
Ellston town	205	242	
Washington township, including Diagonal town (part of)	1,089	1,125	909
Diagonal town (part of)	495	383	
SAC COUNTY	16,555	17,639	14,528
Boyer Valley township, including Early town	1,173	1,358	974
Early town	500	579	277
Cedar township	817	698	601
Clinton township	591	721	695
Cook township	635	703	619
Coon Valley township	723	739	748
Delaware township	652	715	583
Douglas township	568	556	462
Eden township	518	585	619
Eureka township including Schaller town	1,166	1,312	986
Schaller town	646	661	383
Jackson township, including Sac city town	2,785	2,658	1,763
Sac City town	2,201	2,079	1,249
Ward 1	382		
Ward 2	789		
Ward 3	462		
Ward 4	568		
Levey township, including Wall Lake town (part of)	1,014	1,202	1,163
Wall Lake town (part of)	435	518	405
Total for Wall Lake town in Levey and Viola townships	561	659	420
Richland township, including Odebolt town	1,879	2,074	1,749
Odebolt town	1,283	1,432	1,122

†Incorporated in 1901.

‡Returned in Taylor county only in 1900.

**Returned in Washington township only in 1900.

††Exclusive of population of part of Benton town, in Benton and Rice townships, shown independently in 1900.

Minor Civil Divisions	1910	1900	1890
SAC COUNTY—CONTINUED.			
Sac township including Auburn and Grant City towns.....	1,225	1,221	920
Auburn town	399	293	174
Grant City town	162	249
Viola township including Wall Lake town (part of).....	929	994	850
Wall Lake town (part of).....	126	141	84
Wall Lake township, including Lakeview town.....	1,209	1,355	1,098
Lakeview town	514	591	366
Wheeler township	681	767	749
SCOTT COUNTY			
	60,000	51,558	43,164
Allen Grove township.....	777	797	861
Blue Grass township, including Walcott town and part of Blue Grass town	1,396	1,307	1,536
Blue Grass* town (part of).....	100
Total for Blue Grass town in Blue Grass and Buffalo townships	223
Walcott town	416	362
Buffalo township including Buffalo town and part of Blue Grass town	1,272	1,328	1,439
Blue Grass* town (part of).....	123
Buffalo town	456	872	379
Butler township	858	912	654
Cleona township	728	775	766
Davenport township, including Bettendorf town.....	3,637	2,620	2,803
Bettendorf town*	909
Davenport City township coextensive with Davenport city	43,028	35,254	26,972
Davenport city—			
Ward 1	6,283
Ward 2	7,796
Ward 3	7,941
Ward 4	6,562
Ward 5	7,111
Ward 6	7,445
Hickory Grove township.....	810	927	1,143
Le Claire township, including Le Claire town.....	1,840	1,703	1,604
Le Claire town	690	997	906
Liberty township	926	979	1,047
Lincoln township	657	753	812
Pleasant Valley township	374	508	767
Princeton township, including Princeton town.....	917	972	1,032
Princeton town	379	456	398
Rockingham township	833	403	261
Sheridan township, including Eldridge town.....	1,109	1,140	1,145
Eldridge town	217	207
Winfield township	588	580	903
SHELBY COUNTY			
	16,562	17,933	17,611
Cass township, including Portsmouth town.....	967	1,073	1,025
Portsmouth town	347	316	250
Center township	630	740
Clay township	1,202	1,147	1,080
Douglas township, including Kirkman town.....	802	857	925
Kirkman town	190	208
Fairview township	638	772	873
Greeley township, including Irwin town (part of).....	653	791	887
Irwin town (part of).....	27	31
Total for Irwin town in Greeley and Jefferson townships	278	295
Grove township	744	798	721
Harlan township, coextensive with Harlan city.....	2,570	2,422	2,536
Harlan city	2,570	2,422	1,765
Ward 1	629
Ward 2	510
Ward 3	661
Ward 4	600
Jackson township	390	906	1,009
Jefferson township, including Irwin town (part of).....	917	1,042	993
Irwin town (part of)	251	264
Lincoln township	614	725	935

*Incorporated in 1903.

Minor Civil Divisions	1910	1900	1890
SHELBY COUNTY—CONTINUED.			
Monroe township	778	894	932
Poik township	902	885	809
Shelby township, including Shelby town	1,339	1,443	1,457
Shelby town	586	692	682
Union township, including Defiance town	1,110	1,209	1,212
Defiance town	411	387	323
Washington township, including Panama town	843	931	922
Panama town	232	221	379
Westphalia township, including Earling town	1,108	1,857	1,265
Earling town	323	340	
SIoux COUNTY	25,248	23,337	18,370
Buncombe township, including Wards 1 and 2 of Hawarden town	1,365	1,068	849
Hawarden town (part of)	1,210	951	128
Total for Hawarden town in Buncombe and Logan townships	2,107	1,810	744
Logan townships			
Ward 1	446		
Ward 2	764		
Ward 3	897		
Capel township	888	749	596
Center township	667	570	500
Eagle township	560	555	384
East Orange township, including Granville town	1,011	1,005	905
Granville town	400	351	
Floyd township, including Hospers town	1,460	1,201	992
Hospers town	551	415	
Garfield township	587	425	265
Grant township, including Matlock town	731	726	517
Matlock town	118	94	
Holland township, including Orange City town	2,394	2,428	2,206
Orange City town	1,374	1,437	1,246
Lincoln township, including Hull town	1,623	1,453	1,266
Hull town	658	626	566
Logan township, including Chatsworth town and Ward 3 of Hawarden town	1,299	1,253	789
Chatsworth town*	131		
Hawarden town (part of)	897	859	616
Lynn township	677	793	520
Nassau township, including Alton town	1,967	1,908	1,562
Alton town	1,046	1,009	708
Plato township	785	689	459
Reading township, including Ireton town	1,231	1,162	1,133
Ireton town	631	545	412
Rock township, including Rock Valley town	1,788	1,645	1,015
Rock Valley town	1,198	1,054	542
Settlers township	216	244	371
Sheridan township, including Boyden town	1,159	1,030	922
Boyden town	364	336	277
Sherman township, including Maurice town	959	940	941
Maurice town	290	280	
Sioux township	615	621	
Washington township	602	593	542
Welcome township, including Sioux Center town (part of)	978	768	569
Sioux Center town (part of)	56	36	
Total for Sioux Center town in Welcome and West Branch townships	1,064	810	
West Branch township, including Sioux Center (part of)	1,791	1,571	952
Sioux Center town (part of)	1,008	774	
STORY COUNTY	24,083	23,159	18,127
Collins township, including Collins town	1,128	1,253	1,044
Collins town	521	540	
Franklin township, including Gilbert town	1,119	1,075	972
Gilbert town†	235		
Grant township	725	726	634
Howard township, including Roland town	1,395	1,421	1,127

*Incorporated in 1900.

†Incorporated in 1904.

Minor Civil Divisions	1910	1900	1890
STORY COUNTY—CONTINUED.			
Boland town	641	557	
Indian Creek township, including Maxwell town	1,550	1,666	1,326
Maxwell town	754	810	453
Lafayette township, including Story City town	1,996	1,955	1,334
Story City town	1,887	1,197	536
Lincoln township, including Zearing town	1,039	1,070	827
Zearing town	461	388	242
Millford township	745	828	732
Nevada township, including Nevada city	2,630	3,074	2,237
Nevada city	2,138	2,472	1,662
Ward 1	604		
Ward 2	479		
Ward 3	490		
Ward 4	566		
New Albany township, including Colo town	1,106	1,123	965
Colo town	463	391	261
Palestine township, including Huxley and Slater towns and parts of Kelley and Sheldahl towns	1,819	1,662	1,436
Huxley town	336		
Kelley town (part of)	84	57	
Total for Keller town in Palestine and Washington townships	231	187	
Sheldahl town (part of)	74	81	
(For total see Garden township, Boone county.)			
Slater town	473	426	
Richland township	699	656	538
Sherman township	563	623	651
Union township, including Cambridge town	1,328	1,521	1,219
Cambridge town	696	667	432
Warren township, including McCallsburg town	1,083	1,080	666
McCallsburg town	309		
Washington township, including Ames city and Kelley town (part of)	5,169	3,471	2,409
Ames city	4,223	2,422	1,276
Ward 1	880		
Ward 2	1,263		
Ward 3	906		
Ward 4	984		
Kelley town (part of)	137	180	
TAMA COUNTY			
	22,156	*24,585	21,651
Buckingham township	587	547	580
Carlton township, including Garwin town	1,138	1,320	1,014
Garwin town	425	470	
Carroll township	628	794	808
Clark township, including Dysart town	1,322	1,462	1,338
Dysart town	906	902	775
Columbia township	611	711	725
Crystal township	611	696	656
Geneseo township	547	521	588
Grant township	628	673	610
Higland township	621	629	622
Howard township	666	763	766
Indian Village township, including Montour town and Sac and Fox Indian reservation (part of)	\$107		
Montour town	323	502	409
Sac and Fox Indian reservation (part of)	†107		
Total for Sac and Fox Indian reservation in Indian village, Tama and Toledo townships	289	335	
Lincoln township	790	794	744
Oneida township, including Clutier town	760	726	773
Clutier town	186		
Otter Creek township	736	817	903
Perry township, including Traer town	1,883	2,074	1,652
Traer town	1,373	1,458	1,014

†Incorporated in 1903.

‡Incorporated in 1901.

*County total includes population (385) of Sac and Fox Indian reservation, not returned by townships in 1900.

§Not returned by townships.

700 POPULATION OF IOWA BY MINOR CIVIL DIVISIONS

Minor Civil Divisions	1910	1900	1890
TAMA COUNTY CONTINUED.			
Richland township	607	742	707
Salt Creek township, including Chelsea town	1,255	1,277	1,065
Chelsea town	507	419	318
Spring Creek township, including Gladbrook town	1,543	1,603	1,379
Gladbrook town	369	342	556
Tama township, including Tama city and Sac and Fox Indian reservation (part of)	2,543	2,782	1,926
Sac and Fox Indian reservation (part of)	165		
Tama city	2,290	2,649	1,741
Ward 1	682		
Ward 2	381		
Ward 3	727		
Toledo township, including Toledo city and Sac and Fox Indian reservation (part of)	2,281	2,572	2,393
Sac and Fox Indian reservation (part of)	17		
Toledo city	1,626	1,941	1,526
Ward 1	653		
Ward 2	382		
Ward 3	591		
York township, including Elberon town	1,177	1,429	1,267
Elberon town	336	344	
TAYLOR COUNTY			
	16,312	18,784	16,384
Bedford township, including Bedford city	2,029	2,255	1,895
Bedford city	1,383	1,977	1,643
Ward 1	525		
Ward 2	330		
Ward 3	528		
Benton township	431	458	408
Clayton township	504	645	639
Dallas township, including New Market town	1,558	1,724	1,291
New Market town	973	600	320
Gay township	527	605	1,022
Grant township, including Clearfield town (part of)	1,148	1,304	1,169
Clearfield town (part of)*	619	698	452
(For total see Grant township, Ringgold county)			
Grove township	604	776	791
Holt township	675	784	811
Jackson township	473	582	542
Jefferson township including Athelstan and Blockton towns	1,292	1,642	735
Athelstan town	148	255	
Blockton town	648	704	
Marshall township, including Conway town	1,105	1,169	1,300
Conway town	283	348	379
Mason township	638	807	806
Nodaway township	786	1,129	906
Platte township, including Lenox town	1,952	1,913	1,490
Lenox town	1,274	1,014	706
Polk township	694	825	790
Ross township	658	679	706
Washington township, including Gravity town	1,258	1,512	1,185
Gravity town	475	549	210
UNION COUNTY			
	16,616	19,923	16,900
Creston township, coextensive with Creston city	6,924	7,752	7,200
Creston city—			
Ward 1	1,527		
Ward 2	1,637		
Ward 3	1,206		
Ward 4	1,043		
Ward 5	1,512		
Dodge township	603	792	599
Douglas township, including Cromwell town	743	784	864
Cromwell town	206	208	
Grant township, including Shannon City town (part of)	879	1,062	768

*Returned in Taylor county only in 1900.

†Not returned by townships.

POPULATION OF IOWA BY MINOR CIVIL DIVISIONS 701

Minor Civil Divisions	1910	1900	1880
UNION COUNTY—CONTINUED.			
Shannon City town (part of).....	283	324	-----
(For total, see Jefferson township, Ringgold county.)			
Highland township.....	527	803	597
Jones township, including Thayer town.....	886	1,399	785
Thayer town.....	198	394	-----
Lincoln township.....	626	771	779
New Hope township, including Lorimor town.....	1,214	1,284	836
Lorimor town.....	645	587	-----
Platte township, including Kent town.....	733	896	800
Kent* town.....	158	-----	-----
Pleasant township.....	559	738	689
Sand Creek township, including Arispe town.....	710	797	621
Arispe town†.....	155	-----	-----
Spaulding township.....	580	757	671
Union township, including Afton town.....	1,639	2,184	1,741
Afton town.....	1,014	1,178	1,045
VAN BUREN COUNTY.....	15,020	17,854	16,256
Bonaparte township, including Bonaparte town.....	991	1,380	1,233
Bonaparte town.....	597	898	762
Cedar township, including Stockport town (part of).....	918	938	875
Stockport town (part of)*.....	119	-----	-----
Total for Stockport town in Cedar and Union townships.....	265	-----	-----
Chequest township.....	759	797	815
Des Moines township.....	769	895	883
Farmington township, including Farmington town.....	1,684	1,981	1,841
Farmington town.....	1,165	1,332	1,002
Harrisburg township.....	697	837	920
Henry township.....	398	503	494
Jackson township, including Cantril and Milton towns.....	2,128	2,149	1,923
Cantril town.....	445	350	350
Milton town.....	913	849	643
Lick Creek township, including Birmingham town (part of).....	980	1,063	961
Birmingham town (part of)†.....	64	-----	-----
Total for Birmingham town in Lick Creek and Union townships.....	579	629	545
Union township, including Birmingham (part of) and Stockport (part of) towns.....	1,305	1,496	1,317
Birmingham town (part of)‡.....	508	629	545
Stockport town (part of)*.....	163	-----	-----
Van Buren township, including Keosauqua town.....	1,935	2,241	2,041
Keosauqua town.....	1,009	1,117	931
Vernon township, including Mt. Sterling town.....	755	861	854
Mt. Sterling town§.....	232	-----	-----
Village township.....	1,204	1,535	1,404
Washington township, including Bentonsport town.....	504	693	692
Bentonsport town.....	141	254	283
WAPELLO COUNTY.....	37,743	35,490	30,426
Adams township, including Blakesburg town**.....	1,114	1,155	1,183
Blakesburg town**.....	844	-----	-----
Agency township, including Agency town.....	886	1,085	972
Agency town.....	322	408	442
Cass township, including Chilleothe town.....	430	503	551
Chilleothe town.....	181	216	214
Center township, including Ottumwa city.....	24,921	20,350	15,954
Ottumwa city.....	22,012	18,197	14,001
Ward 1.....	3,645	-----	-----
Ward 2.....	3,304	-----	-----
Ward 3.....	2,350	-----	-----

*Incorporated in 1903.

†Incorporated in 1904.

‡Returned in 1900 in Union township only.

§Incorporated in 1907.

**Incorporated in 1902.

702 POPULATION OF IOWA BY MINOR CIVIL DIVISIONS

Minor Civil Divisions	1910	1900	1890
WAPELLO COUNTY—CONTINUED.			
Ottumwa City—Continued.			
Ward 4	2,664		
Ward 5	3,478		
Ward 6	3,529		
Ward 7	3,042		
Columbia township, including Eddyville town (part of)	1,508	1,768	1,557
Eddyville town (part of)	878	1,056	815
(For total, see Harrison township, Mahaska county.)			
Competine township	813	836	780
Dahlonega township	411	466	454
Greene township	689	822	823
Highland township	899	1,015	920
Keokuk township	641	840	840
Pleasant township	739	989	929
Polk township	709	916	865
Richland township, including Kirksville town	1,086	1,709	1,910
Kirksville town	299	402	714
Washington township, including Eldon city†	2,897	2,972	2,903
Eldon city†	2,024	1,850	1,725
Ward 1	611		
Ward 2	633		
Ward 3	780		
WARREN COUNTY			
Allen township, including Carlisle town	1,064	1,060	898
Carlisle town	592	558	
Belmont township, including Milo town (part of)	1,227	1,468	1,283
Milo town (part of)	428	534	285
Total for Milo town in Belmont and Otter townships	519	586	318
Greenfield township, including Spring Hill town	1,080	1,084	1,081
Spring Hill town*	94		
Jackson township	723	887	896
Jefferson township	988	1,017	1,036
Liberty township	787	1,005	993
Lincoln township, including Ackworth town	1,570	1,956	1,809
Ackworth town	119	134	
Linn township, including Norwalk town	1,189	1,256	1,081
Norwalk town	315	287	
Otter township, including Milo town (part of)	684	848	856
Milo town (part of)	91	51	33
Palmyra township	730	802	895
Richland township	800	1,042	1,101
Squaw township	675	906	789
Union township, including Sandyville town	683	783	792
Sandyville town†	120		
Virginia township, including New Virginia town	1,084	1,010	887
New Virginia town*	396		
Washington township, coextensive with Indianola city	3,282	3,261	2,254
Indianola city—			
Ward 1	733		
Ward 2	1,059		
Ward 3	671		
Ward 4	829		
Whitebreast township, including Lacona town	1,256	1,401	1,147
Lacona town	517	496	301
White Oak township	471	601	534
WASHINGTON COUNTY			
Brighton township	528	706	543
Brighton City township, coextensive with Brighton city	776	807	861
Cedar township	654	687	684
Clay township	682	639	581
Crawford township, including Crawfordsville town	1,031	1,118	1,088

†Incorporated as a city in 1907.
 *Incorporated in 1901.
 ‡Incorporated in 1902.

Minor Civil Divisions	1910	1900	1890
WASHINGTON COUNTY—CONTINUED.			
Crawfordsville town	322	268	
Dutch Creek township	712	817	890
English River township, including Kalona town	1,603	1,783	1,505
Kalona town	466	530	211
Franklin township, including Westchester town	787	819	757
Westchester town	322	209	
Highland township	636	702	676
Iowa township, including Riverside town	1,474	1,603	1,495
Riverside town	652	698	608
Jackson township	671	748	760
Lime Creek township, including Wellman town	2,082	2,018	1,615
Wellman town	724	654	
Marion township, including Coppock town (part of)	880	1,039	965
Coppock town (part of)*	23		
(For total see Jefferson township, Henry county.)			
Oregon township, including Ainsworth town	1,207	1,231	1,130
Ainsworth town	408	404	
Seventy-six township	658	685	730
Washington township	1,214	1,066	943
Washington City township, coextensive with Washington city	4,380	4,255	3,235
Washington city—			
Ward 1	758		
Ward 2	1,326		
Ward 3	1,210		
Ward 4	1,066		
WAYNE COUNTY			
Benton township	527	726	693
Clay township	580	696	661
Clinton township	427	503	474
Corydon township, including Corydon town	2,187	2,113	1,524
Corydon town	1,669	1,477	962
Grand River township, including Lineville town and part of Clio town	1,188	1,405	1,226
Clio town (part of)	166	189	
Total for Clio town in Grand River and Jefferson townships	178	218	
Lineville town	600	690	606
Howard township	389	577	589
Jackson township	876	980	973
Jefferson township, including Clio town (part of)	602	823	834
Clio town (part of)	10	29	
Monroe township	456	572	585
Richman township, including Humeston town	1,511	1,573	1,271
Humeston town	1,066	945	642
South Fork township, including Promise City town	850	904	843
Promise City town*	274		
Union township	726	720	826
Walnut township, including Seymour town	2,950	2,430	1,812
Seymour town	2,230	1,703	1,056
Warren township, including Allerton town	1,407	1,637	1,614
Allerton town	862	950	807
Washington township	763	894	780
Wright township	747	933	935
WEBSTER COUNTY			
Badger township, including Badger town	890	911	810
Badger town	212	240	
Burnside township	681	659	581
Clay township	628	739	619
Colfax township, including Duncombe town (part of)	570	670	641
Duncombe town (part of)	32	27	
Total for Duncombe town in Colfax and Washington townships	418	350	
Cooper township	1,265	808	579

*Incorporated in 1902.

Minor Civil Divisions	1910	1900	1890
WEBSTER COUNTY—CONTINUED.			
Dayton township, including Dayton town.....	1,678	1,814	1,604
Dayton town	717	753	669
Deer Creek township	574	603	588
Douglas township	643	663	650
Elkhorn township	681	793	652
Fulton township, including Moorland town.....	682	789	589
Moorland town	137		
Gowrie township, including Gowrie town.....	1,318	1,261	1,076
Gowrie town (part of)†.....	795	681	526
Total for Gowrie town in Gowrie and Lost Grove townships.....	829	661	526
Hardin township	860	306	370
Jackson township, including Clare town.....	839	992	636
Clare town	299	374	
Johnson township, including Barnum town.....	698	708	610
Barnum town	154	175	
Lost Grove township, including Harcourt town and part of Gowrie town.....	979	876	763
Gowrie town (part of)†.....	84		
Harcourt town	247	192	
Newark township, including Vincent town.....	688	829	622
Vincent town	215	163	
Otho township	1,096	946	904
Pleasant Valley township.....	640	870	629
Roland township, including Callender town.....	976	1,151	743
Callender town	321	399	
Sumner township, including Lehigh town (part of).....	972	823	751
Lehigh town (part of).....	684	555	514
Total for Lehigh town in Sumner and Webster townships.....	923	806	870
Wahkonsa township, coextensive with Fort Dodge city.....	15,543	12,122	4,871
Fort Dodge city—			
Ward 1	3,625		
Ward 2	4,271		
Ward 3	3,987		
Ward 4	3,660		
Washington township, including Duncombe town (part of).....	1,262	1,802	960
Duncombe town (part of).....	386	323	
Webster township, including Lehigh town (part of).....	644	722	905
Lehigh town (part of).....	244	251	356
Yell township	329	360	405
WINNEBAGO COUNTY			
	11,914	12,725	7,325
Buffalo township, including Buffalo Center town.....	1,251	1,353	122
Buffalo Center town	753	875	
Center township, including Lake Mills town.....	1,343	2,229	1,493
Lake Mills town	1,214	1,292	604
Eden township	572	551	246
Forest township, including Forest City and Leland towns.....	2,521	2,599	1,690
Forest City town	1,691	1,758	895
Leland town	188	215	
Grant township	536	614	218
King township, including Thompson town.....	1,053	935	219
Thompson town	500	460	
Lincoln township, including Rake town.....	636	622	283
Rake town§	163		
Linden township	561	624	408
Logan township, including Scarville town (part of).....	553	569	424
Scarville town (part of)†.....	90		
Total for Scarville town in Logan and Norway townships.....	129		
Mt. Valley township	952	1,049	944
Newton township	701	701	508
Norway township, including Scarville town (part of).....	685	816	740
Scarville town (part of)*.....	89		

†Incorporated in 1902.
 ‡Returned in Gowrie township only in 1900.
 §Incorporated in 1908.
 *Incorporated in 1904.

POPULATION OF IOWA BY MINOR CIVIL DIVISIONS 705

Minor Civil Divisions	1910	1900	1890
WINNESHIEK COUNTY	21,729	23,731	22,528
Bloomfield township, including Castalia town	939	1,038	1,035
Castalia town*	230		
Bluffton township	632	686	728
Burr Oak township	661	825	731
Calmar township, including Calmar and Spillville towns	1,918	2,207	2,074
Calmar town	849	1,003	813
Spillville town	230	356	
Canoe township	826	961	861
Decorah township, including Decorah city	4,341	4,708	4,119
Decorah city†	3,592	3,246	2,801
Ward 1	778		
Ward 2	493		
Ward 3	585		
Ward 4			
Ward 5	1,197		
Frankville township	874	901	913
Fremont township	619	671	641
Glenwood township	871	1,023	1,035
Hesper township	833	882	849
Highland township	785	829	808
Jackson township, including Jackson Junction town	688	737	764
Jackson Junction town	160	171	
Lincoln township, including Ridgeway town	989	1,053	965
Ridgeway town	334	371	
Madison township	751	802	675
Military township, including Ossian town	1,583	1,650	1,611
Ossian town	749	670	609
Orleans township	550	594	558
Pleasant township	896	961	863
Springfield township	935	1,057	1,087
Sumner township	748	790	836
Washington township, including Fort Atkinson town	1,357	1,350	1,433
Fort Atkinson town	289	264	480
WOODBURY COUNTY	67,616	54,610	**35,632
Arlington township, including Merville village	1,161	1,109	833
Merville village	532	507	295
Banner township, including Lawton town	772	644	459
Lawton town†	138		
Concord township	651	615	478
Floyd township	776	650	475
Grange township	387	493	313
Grant township	697	784	684
Kedron township, including parts of Anthon and Correctionville towns	1,200	1,215	927
Anthon town‡ (part of)	552	437	
Total for Anthon town in Kedron and Miller townships	635	437	
Correctionville town (part of)	120	141	166
Total for Correctionville town in Kedron, Rock and Unton townships	893	935	839
Lakeport township	351	660	749
Liberty township, including Salix town	1,201	1,414	1,168
Salix town	390	387	
Liston township, including Danbury town	1,255	1,394	1,099
Danbury town	558	480	423
Little Sioux township, including Smithland town	969	1,206	968
Smithland town	334	435	369
Miller township, including Anthon town (part of)	680	661	476
Anthon town‡ (part of)	83		
Morgan township	604	663	661
Merville township	592	572	495
Oto township, including Oto town	966	1,099	904
Oto town	268	395	217

*Incorporated in 1901.

†West Decorah town (population 531) annexed to Decorah city in 1902.

**County total includes population (413) of that part of Sioux City township not included in Sioux City in 1900.

‡Incorporated in 1901.

§Returned in Kedron township only in 1900.

706 POPULATION OF IOWA BY MINOR, CIVIL DIVISIONS

Minor Civil Divisions	1910	1900	1890
WOODBURY COUNTY—CONTINUED.			
Rock township, including Cushing town and part of			
Correctionville town	1,144	1,296	1,010
Correctionville town (part of)	301	349	322
Cushing town	264	237	
Rutland township, including Pierson town	941	1,048	850
Pierson town	416	358	
Sioux City	47,828	33,111	37,865
Ward 1	6,319		
Ward 2	4,463		
Ward 3	12,566		
Ward 4	5,709		
Ward 5	5,886		
Ward 6	6,540		
Ward 7	4,969		
Ward 8	1,409		
Sloan township, including Sloan town	973	1,223	840
Sloan town	547	643	449
Union township, including Correctionville town (part of)	1,046	1,084	1,066
Correctionville town (part of)	473	445	381
West Fork township	769	825	622
Willow township, including Hornick town	875	964	717
Hornick town	245	284	
Wolf Creek township	605	661	682
Woodbury township, including Sergeant Bluffs town	1,230	1,160	887
Sergeant Bluffs town	625		
WORTH COUNTY	9,950	10,887	9,247
Barton township	607	699	536
Bristol township	828	878	792
Brookfield township	698	757	703
Danville township, including Hanlontown town (part of)	702	731	678
Hanlontown town (part of)*	70		
Total for Hanlontown town in Danville and Fertile townships	129		
Deer Creek township	510	660	417
Fertile township, including Fertile town and part of			
Hanlontown town	896	982	901
Fertile town	207		
Hanlontown town (part of)*	59		
Grove township, including Northwood town	1,670	1,747	1,385
Northwood town	1,364	1,271	859
Hartland township	594	659	606
Kensett township, including Kensett town	855	1,009	689
Kensett town	960	459	
Lincoln township, including Manly town	987	1,082	869
Manly town	346	359	
Silver Lake township	653	662	638
Union township, including Grafton town	940	1,023	973
Grafton town	183	156	
WRIGHT COUNTY	17,951	18,297	12,097
Belmond township, including Belmond city (part of)	775	785	685
Belmond city (part of)	160	158	81
Total for Belmond city in Belmond and Pleasant townships	1,224	1,234	803
Blaine township, including Dows town (part of)	1,440	1,413	865
Dows town (part of)	685	626	
(For total, see Morgan township, Franklin county.)			
Boone township	504	554	343
Clarion township, coextensive with Clarion city	2,065	1,475	1,071
Clarion city	2,065	1,475	744
Dayton township	525	653	520
Eaglegrove township, including Eaglegrove city and			
Goldfield city (part of)	3,983	4,129	2,355
Eaglegrove city	3,387	3,567	1,831
Ward 1	714		

*Incorporated in 1902.

†Incorporated in 1908.

‡Formerly Northwood township.

Minor Civil Divisions	1910	1900	1890
WRIGHT COUNTY—CONTINUED.			
Ward 2	579		
Ward 3	932		
Ward 4	1,112		
Goldfield city (part of)	6	8	
Total for Goldfield city in Eaglegrove and Liberty townships	618	628	349
Grant township	424	474	
Iowa township, including Rowan town	878	787	537
Rowan town*	256		
Lake township	586	645	376
Liberty township, including Goldfield city (part of)	1,280	1,395	828
Goldfield city (part of)	612	620	343
Lincoln township	590	679	520
Norway township	744	756	452
Pleasant township, including Belmont city (part of)	1,716	1,807	1,240
Belmont city (part of)	1,064	1,076	722
Troy township	554	637	603
Vernon township	556	612	541
Wall Lake township	517	512	418
Woolstock township, including Woolstock city	864	923	758
Woolstock city	264	274	

*Incorporated in 1902.

POSTOFFICES IN IOWA.

An asterisk (*) indicates that postoffice is not a money order postoffice; c. s. indicates county seat.

Abbott	Hardin	Archer	O'Brien
Abingdon	Jefferson	Ardon	Muscatine
Ackley	Hardin	Aredale	Butler
Ackworth	Warren	Argyle	Lee
*Acme	Howard	Arion	Crawford
Adair	Adair	Arispe	Union
Adaza	Greene	Arlington	Fayette
Adel (c. s.)	Dallas	Armstrong	Emmett
Adelphi	Polk	*Arnold	Humboldt
Afton	Union	Arnolds Park	Dickinson
Agency	Wapello	Arthur	Ida
Ainsworth	Washington	Ashgrove	Davis
Akron	Plymouth	Ashton	Osceola
Albert City	Buena Vista	Aspinwall	Crawford
Albia (c. s.)	Monroe	Astor	Crawford
Albion	Marshall	Atalissa	Muscatine
Alburnett	Linn	Athelstan	Taylor
Alden	Hardin	Atkins	Benton
Alexander	Franklin	Atlantic (c. s.)	Cass
Algona (c. s.)	Kossuth	Attica	Marion
*Alleman	Polk	Auburn	Sac
Allendorf	Osceola	Audubon (c. s.)	Audubon
Allerton	Wayne	Augusta	Des Moines
Allison (c. s.)	Butler	Aurelia	Cherokee
Almont	Clinton	Aurora	Buchanan
*Almoral Station	Delaware	Austinville	Butler
Alpha	Fayette	Avery	Monroe
Alta	Buena Vista	Avoca	Pottawattamie
Alta Vista	Chickasaw	Avon	Polk
Alton	Sioux	Ayrshire	Palo Alto
Altoona	Polk	Badger	Webster
Alvord	Lyon	Bagley	Guthrie
Amana	Iowa	Bailey	Mitchell
Amber	Jones	Baldwin	Jackson
Ames	Story	*Balfour	Mills
		Bancroft	Kossuth
		Bangor	Marshall
		Barnes City	Mahaska
		Barney	Madison
		Barnum	Webster
		Bartlett	Fremont
		Bassett	Chickasaw
		Batavia	Jefferson
		Battle Creek	Ida
		Baxter	Jasper
		Bayard	Guthrie
		Beacon	Mahaska
		Beaconsfield	Ringgold

Station.

A (College.)

Anamosa (c. s.)	Jones
Anderson	Fremont
Andover	Clinton
Andrew	Jackson
Angus	Boone
Anita	Cass
Ankeny	Polk
Anthon	Woodbury
Aplington	Butler
Arcadia	Carroll

POSTOFFICES IN IOWA—CONTINUED.

Beaman	Grundy	Britt	Hancock
*Bearcreek	Wapello	Bronson	Woodbury
Beaver	Boone	Brooklyn	Poweshiek
Bedford (c. s.)	Taylor	Brooks	Adams
Belfast	Lee	Brown	Clinton
Belknap	Davis	Brownville	Mitchell
Belle Plaine	Benton	*Brunsville	Plymouth
Bellevue	Jackson	Bryant	Clinton
Belmond	Wright	*Bryantburg	Buchanan
Beloit	Lyon	Buchanan	Cedar
Bennett	Cedar	Buckeye	Hardin
Bentley	Pottawattamie	Buckgrove	Crawford
Benton	Ringgold	Buckingham	Tama
Bentonsport	Van Buren	*Buenavista	Clinton
Berkley	Boone	Buffalo	Scott
Berlin	Tama	Buffalo Center	Winnebago
Bernard	Dubuque	Bunch	Davis
Bertram	Linn	Burchinal	Cerro Gordo
Berwick	Polk	Burdette	Franklin
*Bettendorf	Scott	Burlington (c. s.)	Des Moines
Bevington	Madison	Burnside	Webster
Bidwell	Wapello	Burroak	Winneshiek
Big Rock	Scott	Burt	Kossuth
*Bingham	Page	Bussey	Marion
Birmingham	Van Buren	*Butler	Keokuk
Blairsburg	Hamilton	Buxton	Monroe
Blairstown	Benton	*Calro	Louisa
Blakesburg	Wapello	Calamus	Clinton
Blanchard	Page	California	Harrison
*Blanden	Pocahontas	Callender	Webster
Blencoe	Monona	Calmar	Winneshiek
Blockton	Taylor	Calumet	O'Brien
Bloomfield (c. s.)	Davis	Camanche	Clinton
Bluegrass	Scott	Cambria	Wayne
Bode	Humboldt	Cambridge	Story
Bolan	Worth	Campbell	Polk
Bonair	Howard	Canton	Jackson
Bonaparte	Van Buren	Cantril	Van Buren
Bondurant	Polk	Carbon	Adams
Boone (c. s.)	Boone	Carlisle	Warren

Station.

A (Boonesboro).	
Booneville	Dallas
Botna	Shelby
Bouton	Dallas
Boxholm	Boone
Boyden	Sioux
Boyer	Crawford
Braddyville	Page
*Bradford	Franklin
Bradgate	Humboldt
Brainard	Payette
Brandon	Buchanan
Brayton	Audubon
Breda	Carroll
Bremer	Bremer
Bridgewater	Adair
Brighton	Washington
Bristow	Butler

Carnarvon	Sac
Carnes	Sioux
*Carney	Polk
Carpenter	Mitchell
Carroll (c. s.)	Carroll
*Carrville	Floyd
Carson	Pottawattamie
Cartersville	Cerro Gordo
Cascade	Dubuque
Casey	Guthrie
Castalia	Winneshiek
Castana	Monona
Cedar	Mahaska
Cedar Bluff	Cedar
Cedar Falls	Black Hawk

Station.

A (Iowa State Normal School).	
Cedar Rapids	Linn
*Cedar Valley	Cedar

POSTOFFICES IN IOWA—CONTINUED.

Centerdale	Cedar	Cooper	Greene
Center Junction	Jones	Coppock	Henry
Center Point	Linn	Cordova	Marion
Centerville (c. s.)	Appanoose	Corley	Shelby
Central City	Linn	Cornelia	Wright
Chapin	Franklin	Cornell	Clay
Chariton (c. s.)	Lucas	Corning (c. s.)	Adams
Charles City (c. s.)	Floyd	Correctionville	Woodbury
Charleston	Lee	Corwith	Hancock
Charlotte	Clinton	Corydon (c. s.)	Wayne
Charter Oak	Crawford	Cotter	Louisa
Chatsworth	Sioux	Cottonwood	Lee
Chelsea	Tama	*Cou Falls	Johnson
Cherokee (c. s.)	Cherokee	Coulter	Franklin
Chester	Howard	Council Bluffs (c. s.)	Pottawattamie
Chillicothe	Wapello	County Line	Jefferson
Church	Allamakee	Covington	Linn
Churchville	Warren	*Craig	Plymouth
Churdan	Greene	Cranston	Muscatine
Cincinnati	Appanoose	Crawfordsville	Washington
Clare	Webster	Crescent	Pottawattamie
Clarence	Cedar	Cresco (c. s.)	Howard
Clarinda (c. s.)	Page	Creston (c. s.)	Union
Clarion (c. s.)	Wright	*Cricket	Mahaska
Clarkdale	Appanoose	*Crocker	Polk
Clarksville	Butler	Cromwell	Union
Clayton	Clayton	*Crooks	Webster
Clayworks	Webster	Croton	Lee
Clearfield	Taylor	Crystal Lake	Hancock
Clear Lake	Cerro Gordo	Cumberland	Cass
Cleghorn	Cherokee	Cumming	Warren
Clemons	Marshall	Curlew	Palo Alto
Clermont	Fayette	Cushing	Woodbury
Cleves	Hardin	Cylinder	Palo Alto
Climbing Hill	Woodbury	Dakotah (c. s.)	Humboldt
Clinton (c. s.)	Clinton	Dale	Guthrie
Clio	Wayne	Dallas	Marion
Clive	Polk	Dallas Center	Dallas
Cloverdale	Osceola	Dalton	Plymouth
Clutier	Tama	Dana	Greene
*Coalfield	Monroe	Danbury	Woodbury
Coburg	Montgomery	Danville	Des Moines
Coggon	Linn	Darbyville	Appanoose
Coin	Page	Davenport (c. s.)	Scott
Colesburg	Delaware	*David	Mitchell
Colfax	Jasper	Davis City	Decatur
College Springs	Page	Dawson	Dallas
Collins	Story	Dayton	Webster
Colo	Story	Dean	Appanoose
Columbia	Marion	Decatur	Decatur
Columbus City	Louisa	Decorah (c. s.)	Winneshek
Columbus Junction	Louisa	Dedham	Carroll
Commerce	Polk	Deep River	Poweshiek
Conesville	Muscatine	Defiance	Shelby
Conger	Warren	*Dekalb	Decatur
Conover	Winneshek	Delaware	Delaware
Conrad	Grundy	Delhi	Delaware
Conroy	Iowa	Delmar	Clinton
Conway	Taylor	Deloit	Crawford
Coon Rapids	Carroll	Delphos	Ringgold

POSTOFFICES IN IOWA—CONTINUED.

Delta Keokuk
 Denison (c. s.) Crawford
 Denmark Lee
 Denver Bremer
 Derby Lucas
 Des Moines (c. s.) Polk

Stations.

East Des Moines.
 Easton Place.
 Fair Grounds.
 Grandview.
 Greenwood Park.
 Highland Park.
 Park Avenue.
 Sevastopol.
 University Place.
 DeSoto Dallas
 Devon Chickasaw
 Dewar Black Hawk
 Dewitt Clinton
 Dexter Dallas
 Diagonal Ringgold
 Diamond Appanoose
 Dickens Clay
 *Diff Appanoose
 Dike Grundy
 Dillon Marshall
 Dinsdale Tama
 Dixon Scott
 Dolliver Emmet
 Donahue Scott
 Donnan Fayette
 Donnellson Lee
 Doon Lyon
 Dorchester Allamakee
 Douds Leando Van Buren
 Dougherty Cerro Gordo
 Dow City Crawford
 Downey Cedar
 Dows Wright
 Drakesville Davis
 Dubuque (c. s.) Dubuque
 Dudley Wapello
 Dumfries Pottawattamie
 Dumont Butler
 Dunbar Marshall
 Duncan Hancock
 Duncombe Webster
 Dundee Delaware
 Dunkerton Black Hawk
 Dunlap Harrison
 Durango Dubuque
 Durant Cedar
 Durham Marion
 Dyersville Dubuque
 Dysart Tama
 Eagle Grove Wright
 Earlham Madison
 Earling Shelby

Earlville Delaware
 Early Sac
 (East Des Moines, Station, Des
 Moines.)
 (Easton Place, Station, Des Moines.)
 East Peru Madison
 East Pleasant Plain Jefferson
 Eddyville Wapello
 Edgewood Clayton
 Edna Lyon
 *Ehler Delaware
 Elberon Tama
 Eldon Wapello
 Eldora (c. s.) Hardin
 Eldorado Fayette
 Eldridge Scott
 Elgin Fayette
 Elkader (c. s.) Clayton
 Elkhart Polk
 Elk Horn Shelby
 Elkport Clayton
 Elliott Montgomery
 Ells Crawford
 Ellston Ringgold
 Ellsworth Hamilton
 Elma Howard
 Elrick Louisa
 Elwood Clinton
 Ely Linn
 Emerson Mills
 Emmetsburg (c. s.) Palo Alto
 Enterprise Polk
 Epworth Dubuque
 *Ernie Floyd
 Essex Page
 Estherville (c. s.) Emmet
 Evans Mahaska
 *Evanston Webster
 Eveland Mahaska
 Everist Marion
 Evely Clay
 Ewart Poweshiek
 Exira Audubon
 Exline Appanoose
 Fairbank Buchanan
 Fairfax Linn
 Fairfield (c. s.) Jefferson
 (Fair Grounds, Station, Des Moines.)
 Fairmount Jasper
 Fairport Muscatine
 Farley Dubuque
 Farlin Greene
 Farmersburg Clayton
 Farmington Van Buren
 Farnhamville Calhoun
 Farragut Fremont
 Farrar Polk
 *Farson Wapello
 Faulkner Franklin
 Fayette Fayette

POSTOFFICES IN IOWA—CONTINUED.

Fenton	Kossuth	Givin	Mahaska
Ferguson	Marshall	Gladbrook	Tama
Fernald	Story	*Gladstone	Tama
Fertile	Worth	Gladwin	Louisa
*Fifield	Marion	Glendale	Jefferson
Flagler	Marion	Glendon	Guthrie
Floris	Davis	Glenellen	Woodbury
Floyd	Floyd	Glenwood (c. s.)	Mills
*Flugstad	Webster	Glidden	Carroll
Folletts	Clinton	Goldfield	Wright
Folsom	Mills	Goodell	Hancock
Fonda	Pocahontas	Gooselake	Clinton
Fontanelle	Adair	Gowrie	Webster
Ford	Warren	Graettinger	Palo Alto
Forest City (c. s.)	Winnebago	Graf	Dubuque
Fort Atkinson	Winneshiek	Grafton	Worth
Fort Des Moines	Polk	Graham	Clayton
Fort Dodge (c. s.)	Webster	Grand Junction	Greene
		Grand Mound	Clinton
		Grand River	Decatur
		Grandview	Louisa
		(Grandview, Station, Des Moines.)	
West Fort Dodge.		Granger	Dallas
Fort Madison (c. s.)	Lee	Granite	Lyon
Foster	Monroe	Grant	Montgomery
Fostoria	Clay	Grant Center	Monona
Franklin	Lee	Grant City	Sac
Frankville	Winneshiek	Granville	Sioux
Fraser	Boone	Gravity	Taylor
Fredericksburg	Chickasaw	Gray	Audubon
Frederika	Bremer	Greeley	Delaware
Fredonia	Louisa	Greene	Butler
Fredric	Monroe	Greenfield (c. s.)	Adair
Fremont	Mahaska	Green Island	Jackson
Froelich	Clayton	Green Mountain	Marshall
Fruitland	Muscatine	Greenville	Clay
Fulton	Jackson	(Greenwood Park, Station, Des Moines.)	
*Galbraith	Kossuth	Grimes	Polk
*Galland	Lee	Grinnell	Poweshiek
Galt	Wright	Griswold	Cass
Galva	Ida	Grundy Center (c. s.)	Grundy
*Gambriel	Scott	Gruver	Emmet
Garber	Clayton	Guernsey	Poweshiek
Garden City	Hardin	Gunder	Clayton
Garden Grove	Decatur	Guthrie Center (c. s.)	Guthrie
*Gardiner	Dallas	Guttenberg	Clayton
Garnaville	Clayton	Halbur	Carroll
Garner (c. s.)	Hancock	Hale	Jones
Garrison	Benton	Halfa	Emmet
Garwin	Tama	Hamburg	Fremont
Gaza	O'Brien	Hamilton	Marion
Geneva	Franklin	Hamlin	Audubon
George	Lyon	Hampton (c. s.)	Franklin
*Gerled	Kossuth	Hancock	Pottawattamie
Germania	Kossuth	Hanford	Cerro Gordo
Gibson	Keokuk	Hanley	Madison
Gifford	Hardin	Hanlontown	Worth
Gilbert Station	Story	Hansell	Franklin
Gilbertville	Black Hawk	Harcourt	Webster
Gillett Grove	Clay		
Gilman	Marshall		
Gilmore City	Pocahontas		

POSTOFFICES IN IOWA—CONTINUED.

Hardy	Humboldt	Humeston	Wayne
*Harkes	Appanoose	*Hunters	Dickinson
Harlan (c. s.)	Shelby	Huntington	Emmet
Harper	Keokuk	Hurstville	Jackson
Harpers Ferry	Allamakee	Hustad	Mitchell
Harris	Osceola	Hutchins	Hancock
Hartford	Warren	Huxley	Story
Hartley	O'Brien	Hynes	Monroe
Hartwick	Poweshiek	Ida Grove (c. s.)	Ida
Harvard	Wayne	Imogene	Fremont
Harvey	Marion	Independence (c. s.)	Buchanan
Haskins	Washington	Indianola (c. s.)	Warren
Hastings	Mills	Industry	Webster
Havelock	Pocahontas	Inwood	Lyon
Haverhill	Marshall	Ionia	Chickasaw
Hawarden	Sioux	Iowa Center	Story
Hawkeye	Fayette	Iowa City (c. s.)	Johnson
Hawleyville	Page	Iowa Falls	Hardin
Hayesville	Keokuk	Ira	Jasper
Hayfield	Hancock	Ireton	Sioux
Hayward	Dickinson	Iron Hills	Jackson
Hazleton	Buchanan	Irving	Tama
Hebron	Adair	Irvington	Kossuth
Hedrick	Keokuk	Irwin	Shelby
Henderson	Mills	Jackson Junction	Winneshiek
Hepburn	Page	*Jacobs	Poweshiek
Herdon	Guthrie	Jamaica	Guthrie
Herring	Sac	James	Plymouth
*Herrold	Polk	Jamison	Clarke
Hesper	Winneshiek	Janessville	Bremer
High	Iowa	Jefferson (c. s.)	Greene
(High Bridge, R. Station, Madrid.)		Jerome	Appanoose
Highland Center	Wapello	Jessup	Buchanan
(Highland Park, Station, Des Moines)		Jewell	Hamilton
Highlandville	Winneshiek	*Johnston	Polk
Hills	Johnson	Jolce	Worth
Hillsboro	Henry	Jolley	Calhoun
Hinton	Plymouth	Jordan	Boone
Hiteman	Monroe	*Judd	Webster
Hobart	Kossuth	Kalo	Webster
Hocking	Monroe	Kalona	Washington
Holbrook	Iowa	Kamrar	Hamilton
Holland	Grundy	Kanawha	Hancock
Holmes	Wright	Kellerton	Ringgold
Holstein	Ida	Kelley	Story
Homer	Hamilton	Kellogg	Jasper
Homestead	Iowa	Kendallville	Winneshiek
Honey Creek	Pottawattamie	Kennebec	Monona
Hopeville	Clarke	*Kennedy	Dallas
Hopkinton	Delaware	Kensett	Worth
Hoprig	Emmet	Kent	Union
Hornick	Woodbury	Kentwood	Crawford
Hospers	Sioux	Kenwood Park	Linn
Houghton	Lee	Keokuk	Lee
Hubbard	Hardin	Keosauqua (c. s.)	Van Buren
Hudson	Black Hawk	Keota	Keokuk
Hull	Sioux	Kesley	Butler
Humboldt	Humboldt	Keswick	Keokuk
		Keystone	Benton
		Kilbourn	Van Buren

POSTOFFICES IN IOWA—CONTINUED.

Kilduff	Jasper	Letts	Louisa
Kimballton	Audubon	Lewis	Cass
Kingsley	Plymouth	Liberty Center	Warren
Kinross	Keokuk	Libertyville	Jefferson
Kirkman	Shelby	Lidderdale	Carroll
Kirkville	Wapello	Lima	Fayette
Kiron	Crawford	Lime Spring	Howard
Klemme	Hancock	Linby	Jefferson
Knierim	Calhoun	Linden	Dallas
*Knoke	Calhoun	Lineville	Wayne
Knowlton	Ringgold	*Linnburg	Webster
Knoxville (c. s.)	Marion	Linn Grove	Buena Vista
Kozsza	Iowa	*Linn Junction	Linn
Lacey	Mahaska	Lisbon	Linn
Lacona	Warren	Liscomb	Marshall
La Crew	Lee	Little Cedar	Mitchell
Laddsdale	Davis	Littleport	Clayton
Ladoga	Taylor	Little Rock	Lyon
Ladora	Iowa	Little Sioux	Harrison
Lake City	Calhoun	Livermore	Humboldt
Lake Mills	Winnebago	Lockman	Monroe
Lake Park	Dickinson	Lockridge	Jefferson
Lake View	Sac	Locust	Winneshiek
Lakewood	Lyon	Logan (c. s.)	Harrison
Lakonta	Mahaska	Lohrville	Calhoun
Lamoflle	Marshall	Lone Rock	Kossuth
Lamoni	Decatur	Lone Tree	Johnson
Lamont	Luchanan	Long Grove	Scott
Lamotte	Jackson	Long Point	Tama
Lanesboro	Carroll	Lorah	Cass
Langdon	Clay	Lorimor	Union
*Langworthy	Jones	Lost Nation	Clinton
Lansing	Allamakee	Loveland	Pottawattamie
Lanyon	Webster	Lovilla	Monroe
Laporte City	Black Hawk	Lowden	Cedar
Larchwood	Lyon	Lowell	Henry
Larrabee	Cherokee	Low Moor	Clinton
Lattimer	Franklin	Luana	Clayton
Latty	Des Moines	Lucas	Lucas
Laurel	Marshall	*Lundgren	Webster
Laurens	Pocahontas	*Luray	Marshall
Lavinia	Calhoun	Luther	Boone
Lawler	Chickasaw	Luton	Woodbury
*Lawn Hill	Hardin	Luverne	Kossuth
Lawton	Woodbury	Luzerne	Benton
Le Claire	Scott	Lynnville	Jasper
Ledyard	Kossuth	Lyons	Clinton
(Leeds Ind., Station, Sioux City.)		Lytton	Sac
LeGrand	Marshall	McCallsburg	Story
Lehigh	Webster	McCausland	Scott
Leighton	Mahaska	McClelland	Pottawattamie
Leland	Winnebago	McGregor	Clayton
Le Mars (c. s.)	Plymouth	McIntire	Mitchell
Lena	Webster	McPaul	Fremont
Lenox	Taylor	*McPherson	Montgomery
Leon (c. s.)	Decatur	Macedonia	Pottawattamie
Le Roy	Decatur	Macksburg	Madison
*Leslie	Clarke	*Macy	Hardin
Lester	Lyon	Madrid	Boone

POSTOFFICES IN IOWA—CONTINUED.

Rural Stations.

High Bridge.
 Scandia.
 Magnolia Harrison
 Malcom Poweshiek
 Mallard Palo Alto
 Malone Clinton
 Maloy Ringgold
 Malvern Mills
 Manchester (c. s.) Delaware
 Manhattan Dickinson
 Manilla Crawford
 Manly Worth
 Manning Carroll
 Manson Calhoun
 Maple Hill Emmet
 Maple River Carroll
 Mapleton Monona
 Maquoketa (c. s.) Jackson
 Marathon Buena Vista
 Marble Rock Floyd
 Marcus Cherokee
 Marengo (c. s.) Iowa
 Marion (c. s.) Linn
 Marne Cass
 *Marsh Louisa
 Marshalltown (c. s.) Marshall

Station.

A (Soldiers Home).
 Martelle Jones
 Martinsburg Keokuk
 Marysville Marion
 Mason City (c. s.) Cerro Gordo
 Masonville Delaware
 Massena Cass
 Massillon Cedar
 Matlock Sioux
 *Maud Allamakee
 Maurice Sioux
 Maxwell Story
 Maynard Fayette
 Mechanicsville Cedar
 Mederville Clayton
 Mediapolis Des Moines
 Melbourne Marshall
 Melrose Monroe
 Meltonville Worth
 Melvin Osceola
 Menlo Guthrie
 Meriden Cherokee
 Merrill Plymouth
 Meservey Cerro Gordo
 *Metz Jasper
 Meyer Mitchell
 Middletown Des Moines
 Miles Jackson
 Milford Dickinson
 Miller Hancock
 Millersburg Iowa

Milo Warren
 Milton Van Buren
 Minburn Dallas
 Minden Pottawattamie
 Mineola Mills
 Mineral Ridge Boone
 *Minerva Marshall
 Mingo Jasper
 Missouri Valley Harrison
 Mitchell Mitchell
 Mitchellville Polk
 Modale Harrison
 Moingona Boone
 Mondamin Harrison
 Moneta O'Brien
 Monmouth Jackson
 Monona Clayton
 Monroe Jasper
 Monteith Guthrie
 Montezuma (c. s.) Poweshiek
 Montgomery Dickinson
 Monticello Jones
 Montour Tama
 Montpelier Muscatine
 Montrose Lee
 Moorhead Monona
 Moorland Webster
 *Moran Dallas
 Moravia Appanoose
 Morley Jones
 (Morningside, Station, Sioux City.)
 Morning Sun Louisa
 Morrison Grundy
 Morse Johnson
 Moscow Muscatine
 Moulton Appanoose
 Mount Auburn Benton
 Mount Ayr (c. s.) Ringgold
 Mount Etna Adams
 Mount Hamill Lee
 Mount Pleasant (c. s.) Henry
 Mount Sterling Van Buren
 Mount Union Henry
 Mount Vernon Linn
 Mount Zion Van Buren
 Moville Woodbury
 Murray Clarke
 Muscatine (c. s.) Muscatine
 Mystic Appanoose
 Nashua Chickasaw
 Nashville Jackson
 *Neils Winnebago
 Nemaha Sac
 Neola Pottawattamie
 Nevada (c. s.) Story
 Nevinsville Adams
 New Albin Allamakee
 New Boston Lee
 Newburg Jasper
 Newell Buena Vista

POSTOFFICES IN IOWA

POSTOFFICES IN IOWA—CONTINUED.

Newhall	Benton	Osceola (c. s.)	Clarke
New Hampton (c. s.)	Chickasaw	Osgood	Palo Alto
New Hartford	Butler	Oskaloosa (c. s.)	Mahaska
New Liberty	Scott	Ossian	Winneshiek
New London	Henry	Osterdock	Clayton
New Market	Taylor	Otho	Webster
Newport	Louisa	Otley	Marion
New Providence	Hardin	Oto	Woodbury
New Sharon	Mahaska	Otranto Station	Mitchell
Newton (c. s.)	Jasper	Ottosen	Humboldt
New Vienna	Dubuque	Ottumwa (c. s.)	Wapello
New Virginia	Warren		
Nichols	Muscatine	<i>Branch Postoffice.</i>	
*Nira	Washington	Riverview.	
Noble	Washington	<i>Station.</i>	
Nodaway	Adams	South Side.	
*Noel	Scott	Owasa	Hardin
Nora Springs	Floyd	Oxford	Johnson
Norman	Winnebago	Oxford Junction	Jones
Northboro	Page	Oxford Mills	Jones
North Buena Vista	Clayton	Oyens	Plymouth
North English	Iowa	Pacific Junction	Mills
North Liberty	Johnson	*Packard	Butler
North McGregor	Clayton	Packwood	Jefferson
North Washington	Chickasaw	Page	Page
Northwood (c. s.)	Worth	Palmer	Pocahontas
Norwalk	Warren	Palo	Linn
Norway	Benton	Panama	Shelby
Norwich	Page	Panora	Guthrie
Norwoodville	Polk	Paralta	Linn
Nugent	Keokuk	Paris	Linn
Numa	Appanoose	(Park Avenue, Station, Des Moines.)	
Oakdale	Johnson	Parkersburg	Butler
Oakland	Pottawattamie	Parnell	Iowa
Oakley	Lucas	Paton	Greene
Oakville	Louisa	Patterson	Madison
Oasis	Johnson	Paullina	O'Brien
Ocheyedan	Osceola	Payne	Fremont
Odebolt	Sac	Pekin	Keokuk
Oelwein	Fayette	Pella	Marion
Ogden	Boone	Peosta	Dubuque
Okoboji	Dickinson	Perclval	Fremont
Olaf	Wright	Percy	Marion
Olds	Henry	Perkins	Sioux
Olin	Jones	Perlee	Jefferson
Olivet	Mahaska	Perry	Dallas
Ollie	Keokuk	Persia	Harrison
Onawa (c. s.)	Monona	Peterson	Clay
Oneida	Delaware	Petersville	Clinton
Onslow	Jones	Pierson	Woodbury
Ontario	Story	Pilot Grove	Lee
*Oran	Fayette	Pilot Mound	Boone
Orange City (c. s.)	Sioux	Pioneer	Humboldt
Orchard	Mitchell	Pisgah	Harrison
Orient	Adair	Plainfield	Bremer
Orillia	Warren	Plano	Appanoose
Orleans	Dickinson	Plato	Cedar
Orson	Harrison	Pleasanton	Decatur
Osage (c. s.)	Mitchell	Pleasant Plain	Jefferson
Osborne	Clayton	Pleasant Valley	Scott

POSTOFFICES IN IOWA—CONTINUED.

Pleasantville	Marion	Rock Falls	Cerro Gordo
Plessis	O'Brien	Rockford	Floyd
Plover	Pocahontas	Rock Rapids (c. s.)	Lyon
Plymouth	Cerro Gordo	Rock Valley	Sioux
Pocahontas (c. s.)	Pocahontas	Rockwell	Cerro Gordo
Polk	Polk	Rockwell City (c. s.)	Calhoun
Pomeroy	Calhoun	Rodman	Palo Alto
Popejoy	Franklin	Rodney	Monona
Portland	Cerro Gordo	*Roelyn	Webster
Portsmouth	Shelby	*Rogers	Linn
Postville	Allamakee	Roland	Story
*Powersville	Floyd	Rolfe	Pocahontas
Prarieburg	Linn	Rome	Henry
Prairie City	Jasper	Roscoe	Des Moines
Prescott	Adams	Rose Hill	Mahaska
Preston	Jackson	Ross	Audubon
Primghar (c. s.)	O'Brien	Rossie	Clay
Primrose	Lee	Rossville	Allamakee
Princeton	Scott	Rowan	Wright
Prole	Warren	Rowley	Buchanan
Promise City	Wayne	Royal	Clay
Protivin	Howard	Rubio	Washington
Pulaski	Davis	Rudd	Floyd
Quasqueton	Buchanan	Runnells	Polk
Quimby	Cherokee	Russell	Lucas
Radcliffe	Hardin	Ruthven	Palo Alto
Rake	Winnebago	Rutland	Humboldt
Ralston	Carroll	Ryan	Delaware
Randalia	Fayette	Sabula	Jackson
Randall	Hamilton	Sac City (c. s.)	Sac
Randolph	Fremont	Saint Ansgar	Mitchell
Rathbun	Appanoose	Saint Anthony	Marshall
Raymond	Black Hawk	Saint Benedict	Kossuth
Readlyn	Bremer	Saint Charles	Madison
Reasnor	Jasper	Saint Donatus	Jackson
Redding	Ringgold	Saint Lucas	Fayette
Redfield	Dallas	Saint Olaf	Clayton
Red Oak (c. s.)	Montgomery	*Saint Sebald	Clayton
Reinbeck	Grundy	Salem	Henry
Rembrandt	Buena Vista	Salix	Woodbury
Remsen	Plymouth	Sanborn	O'Brien
Renwick	Humboldt	Sandspring	Delaware
Republic	Chickasaw	Saratoga	Howard
Rhodes	Marshall	*Satre	Winneshiek
Riceville	Mitchell	Saude	Chickasaw
Richards	Calhoun	(Scandia, R. Station, Madrid.)	
Richland	Keokuk	Scarville	Winnebago
Richmond	Washington	Schaller	Sac
Ricketts	Crawford	Schleswig	Crawford
Ridgeway	Winneshiek	Scotch Grove	Jones
Rinard	Calhoun	Scranton	Greene
Ringsted	Emmet	Searsboro	Poweshiek
Rippey	Greene	SeEVERS	Jasper
River Junction	Johnson	Selma	Van Buren
Riverside	Washington	Seney	Plymouth
River Sioux	Harrison	Sergeant Bluff	Woodbury
Riverton	Fremont	(Sevastopol, Station, Des Moines.)	
Riverview	Wapello	Sewal	Wayne
Robertson	Hardin	Sexton	Kossuth
Robins	Linn	Seymour	Wayne

POSTOFFICES IN IOWA

POSTOFFICES IN IOWA—CONTINUED.

Shambaugh	Page	Stockton	Muscatine
Shannon City	Union	Stone City	Jones
Sharpsburg	Taylor	Storm Lake (c. s.)	Buena Vista
Sheffield	Franklin	Story City	Story
Shelby	Shelby	Stout	Grundy
Sheldahl	Polk	Strahan	Mills
Sheldon	O'Brien	Stratford	Hamilton
Shell Rock	Butler	Strawberry Point	Clayton
Shellsburg	Benton	Struble	Plymouth
Shenandoah	Page	Stuart	Guthrie
*Sherman	Hardin	Sully	Jasper
Sherwood	Calhoun	Sulphur Springs	Buena Vista
Shipley	Story	Summerset	Warren
Shueyville	Johnson	Summitville	Lee
Sibley (c. s.)	Osceola	Sumner	Bremer
Sidney (c. s.)	Fremont	Sunbury	Cedar
Sigourney (c. s.)	Keokuk	Superior	Dickinson
Silver City	Mills	Sutherland	O'Brien
Sioux Center	Sioux	Swaledale	Cerro Gordo
Sioux City (c. s.)	Woodbury	Swan	Marion
<i>Stations.</i>		Swea City	Kossuth
Leeds, (Ind.)		Swedesburg	Henry
Morningside		Swisher	Johnson
Stock Yards		Sylvia	Linn
Sioux Rapids	Buena Vista	Tabor	Fremont
Slater	Story	Talntor	Mahaska
Sloan	Woodbury	Talleyrand	Keokuk
Smithland	Woodbury	Talmage	Union
Soldier	Monona	Tama	Tama
(Soldiers Home, Sta. A., Marshall- town.)		*Tara	Webster
Solon	Johnson	Teeds Grove	Clinton
Somers	Calhoun	Templeton	Carroll
South Amana	Iowa	Tennant	Shelby
South English	Keokuk	Terrill	Dickinson
(South Side, Station, Ottumwa.)		Thayer	Union
Spaulding	Union	*The Inn	Dickinson
Spechts Ferry	Dubuque	Thompson	Winnebago
Spencer (c. s.)	Clay	Thor	Humboldt
Sperry	Des Moines	Thornburg	Keokuk
Spillville	Winneshiek	Thornton	Cerro Gordo
Spirit Lake (c. s.)	Dickinson	Thorpe	Delaware
Spragueville	Jackson	Thurman	Fremont
Springbrook	Jackson	Ticonle	Monona
Springdale	Cedar	Tiffin	Johnson
Spring Hill	Warren	Tilton	Poweshiek
Stringville	Linn	Tingley	Ringgold
Stacyville	Mitchell	*Tioga	Mahaska
Stanhope	Hamilton	Tipton (c. s.)	Cedar
Stanley	Buchanan	Titonka	Kossuth
Stanton	Montgomery	*Titus	Washington
Stanwood	Cedar	Toddville	Linn
State Center	Marshall	Toeterville	Mitchell
Steamboat Rock	Hardin	Toledo (c. s.)	Tama
Stennett	Montgomery	Toronto	Clinton
Stiles	Davis	Tracy	Marion
Stilson	Hancock	Traer	Tama
*Stilwell	Poweshiek	Trenton	Henry
Stockport	Van Buren	Treynor	Pottawattamie
		Tripoli	Bremer
		Troy	Davis

POSTOFFICES IN IOWA—CONTINUED.

Troy MillsLinn
 TruesdaleBuena Vista
 TruroMadison
 TurinMonona
 Turkey RiverClayton
 *TurnerJasper
 TuskeegaDecatur
 UdellAppanoose
 UlmerSac
 UnderwoodPottawattamie
 UnionHardin
 UnionvilleAppanoose
 University ParkMahaska
 (University Place, Station, Des
 Moines.)
 UrbanaBenton
 UteMonona
 VallCrawford
 ValeriaJasper
 Valley JunctionPolk
 VancleveMarshall
 Van HornBenton
 Van MeterDallas
 Van WertDecatur
 VarinaPocahontas
 VenturaCerro Gordo
 VeoJefferson
 VerdiWashington
 VictorIowa
 VieleLee
 VilliscaMontgomery
 VincennesLee
 VincentWebster
 ViningTama
 Vinton (c. s.)Benton
 ViolaLinn
 VolgaClayton
 VoorniesBlack Hawk
 WadenaFayette
 WalcottScott
 WalfordBenton
 WalkerLinn
 WallingfordEmmet
 Wall LakeSac
 WalnutPettawattamie
 Wapello (c. s.)Louisa
 *WardMonroe
 WarePocahontas
 WashburnBlack Hawk
 Washington (c. s.)Washington
 WashtaCherokee
 Waterloo (c. s.)Black Hawk

Station.

A 620 Sycamore Street.

WatervilleAllamakee
 WatkinsBenton
 WaubeekLinn

WaucomaFayette
 WaukeeDallas
 Waukon (c. s.)Allamakee
 Waukon JunctionAllamakee
 WaupetonDubuque
 Waverly (c. s.)Bremer
 WaylandHenry
 WebbClay
 WebsterKeokuk
 Webster City (c. s.)Hamilton
 WeldonDecatur
 WellmanWashington
 WellsburgGrundy
 WeltonClinton
 WesleyKossuth
 WestIowa
 West BendPalo Alto
 West BranchCedar
 West BurlingtonDes Moines
 West ChesterWashington
 WestfieldPlymouth
 (West Fort Dodge, Sta., Fort
 Dodge.)
 WestgateFayette
 West GroveDavis
 West LibertyMuscatine
 WestonPottawattamie
 WestphaliaShelby
 West PointLee
 West SideCrawford
 West Union (c. s.)Fayette
 WeverLee
 What CheerKeokuk
 WheatlandClinton
 White CityMahaska
 WhitingMonona
 WhittemoreKossuth
 WhittenHardin
 WhittlerLinn
 WichitaGuthrie
 WickWarren
 WightmanCalhoun
 WilkeHardin
 WilliamsHamilton
 WilliamsburgIowa
 Wilton JunctionMuscatine
 WinfieldHenry
 WinslowBlack Hawk
 Winterset (c. s.)Madison
 WinthropBuchanan
 WiotaCass
 WodenHancock
 WoodbineHarrison
 WoodburnClarke
 WoodlandDecatur
 WoodwardDallas
 WoolstockWright
 WerthingtonDubuque

POSTOFFICES IN IOWA

POSTOFFICES IN IOWA—CONTINUED.

Wright	Mahaska	Yetter	Calhoun
Wyman	Louisa	Yorkshire	Harrison
Wyoming	Jones	Yorktown	Page
Yale	Guthrie	Zearing	Story
Yarmouth	Des Moines	Zwingle	Jackson

POSTOFFICES DISCONTINUED

Office.	County.	Supplied From.
Armour	Pottawattamie	Treynor.
Ascot	Pottawattamie	Crescent.
Bear Grove	Guthrie	Guthrie Center.
Belinda	Lucas	Charjton.
Berea	Adair	Anita.
Blockly	Decatur	Leon.
Blythe	Mahaska	Rose Hill.
Boyd	Chickasaw	New Hampton.
Brazil	Appanoose	Mystic.
Briscoe	Adams	Cumberland.
Brushy	Webster	Duncombe.
Caledonia	Ringgold	Mount Ayr.
Calliope	Sioux	Hawarden.
Canby	Adair	Casey.
Chisholm	Monroe	Avery.
Cleveland	Lucas	Lucas.
Coal Creek	Keokuk	What Cheer.
Curtis	Johnson	North Liberty.
Dahlonaga	Wapello	Ottumwa.
Deer Creek	Worth	Northwood.
Douglass	Fayette	West Union.
Dunreath	Marion	Cordova.
Elwell	Story	Maxwell.
Fansters	Guthrie	Guthrie Center.
Fern	Grundy	Stout.
Fiscus	Shelby	Audubon.
Fisk	Adair	Orient.
Fraker	Monroe	Albia.
Fredsville	Grundy	Cedar Falls.
Georgetown	Monroe	Melrose.
Grable	Pottawattamie	Loveland.
Gridley	Emmet	Maple Hill.
Hastie	Polk	Adelphi.
Harve	Washington	Crawfordsville.
Hawthorne	Montgomery	Red Oak
Hayes	Adams	Carbon.
Hicks	Black Hawk	Reinbeck.
Highview	Hamilton	Webster.
Hillsdale	Mills	Glenwood.
Horton	Bremer	Waverly.
Jerico	Chickasaw	New Hampton.
Jubilee	Black Hawk	Raymond.
Knox	Fremont	Thurman.
Lee	Ringgold	Lamoni.
Littleton	Buchanan	Jesup.
Living Spring	Pottawattamie	Treynor.
Loring	Polk	Maxwell.
Lunsford	Davis	Bloomfield.
Marquisville	Polk	Des Moines.
Middle River	Madison	Dexter.
Millnerville	Plymouth	Westfield.
Minkler	Bremer	Fairbank.
Monterey	Davis	West Grove.
Murphy	Jasper	Newton.
National	Clayton	McGregor.
Navan	Winneshiek	Jackson Junction.
North Branch	Guthrie	Adair.
Pekay	Mahaska	Givin.
Pleasant Grove	Henry	New London.
Poplar	Audubon	Audubon.
Quarry	Marshall	Marshalltown.

POSTOFFICES DISCONTINUED

POSTOFFICES DISCONTINUED—CONTINUED.

Office	County	Supplied From
Quick	Pottawattamie	Council Bluffs.
Ringgold	Ringgold	Mount Ayr.
Rutledge	Wapello	Ottumwa.
Saint Marys	Warren	Wick.
Santiago	Polk	Mitchellville.
Shady Grove	Buchanan	Jesup.
Sinclair	Butler	Parkersburg.
Slifer	Webster	Gowrie.
Sweetland	Muscatine	Muscatine.
Taylor	Pottawattamie	Oakland.
Thrall	Wright	Goldfield.
Tyrone	Monroe	Melrose.
Union Mills	Mahaska	New Sharon.
Village Creek	Allamakee	Lansing.
Watson	Clayton	McGregor.
Watterson	Ringgold	Mount Ayr.
West Mitchell	Mitchell	Mitchell.
White Oak	Mahaska	Cedar.
Wood	Clayton	Edgewood.
Woolson	Jefferson	Richland.

LIST OF PUBLICATIONS IN IOWA

Papers and Places of Publication.	Edition	Publication Days.	Character	Editor or Publisher.
Ackley—				
Inter County Journal	(W)	Friday	Ind. Rep.	Scales & Carlson
World	(W)	Wednesday	Dem.	Geo. F. Althouse
Adair—				
News	(W)	Friday	Rep.	Roy A. Stacey
Adel—				
Dallas County News	(W)	Wednesday	Rep.	A. C. Hotchkiss
Dallas County Record	(W)	Thursday	Rep.	Record Pub. Co.
Afton—				
Star-Enterprise	(W)	Thursday	Ind.	V. B. Cargill
Ainsworth—				
Clipper	(W)	Friday	Local	J. H. Pearson
Akron—				
Register-Tribune	(W)	Thursday	Rep.	Ray A. Smith
Albia—				
Monroe County News	(W)	Thursday	Dem.	Clark & Gasa
Republican	(W)	Thursday	Rep.	Albia Pub. Co.
Union	(S-W)	Tues. & Fri.	Rcp.	A. L. Anderson
Alden—				
Times	(W)	Friday	Rep.	Lyman & Furry
Algona—				
Advance	(W)	Thursday	Rep.	Dewel & Clark
Courier	(W)	Friday	Dem.	Hinchon & Finnell
Kossuth County Teacher	(M)		Educa.	Sid J. Backus
Upper Des Moines Re- publican	(W)	Wednesday	Rep.	Shearer & Haggard
Allerton—				
News	(W)	Thursday	Rep.	H. E. Adamson
Allison—				
Butler County Tribune	(W)	Thursday	Rep.	Wm. J. Hunt
Alta—				
Advertiser	(W)	Friday	Rep.	R. P. Willis
Alta Vista—				
Vue	(W)	Wednesday	Ind.	F. E. Howard
Alton—				
Democrat	(W)	Saturday	Dem.	Jno. F. D. Aue
Altoona—				
Herald	(W)	Thursday	Ind. Rep.	J. C. Mason
Alvord—				
Register	(W)	Thursday	Rep.	C. E. Fitzgerald
Ames—				
Intelligencer	(W)	Thursday	Rep.	F. R. & M. C. Conaway
Iowa Agriculturist	(M)		Agricul.	Students and Faculty
Iowa Engineer	(M)		Eng.	Students and Faculty
I. S. C. Student	(W)	Monday	Coll.	I. M. Fuller
Times	(W)	Thursday	Rep.	L. G. Hardin
Anamosa—				
Eureka	(W)	Thursday	Rep.	Gardner & Bye
Journal	(W)	Thursday	Dem.	E. R. Moore
Reformatory Press	(W)	Saturday	Inst.	Felix H. Pickworth
Anita—				
Republican	(W)	Wednesday	Rep.	J. M. Briggs
Tribune	(W)	Thursday	Rep.	Sherman F. Myers
Ankeny—				
Times	(W)	Friday	Ind. Rep.	Al Stader
Anthon				
Herald	(W)	Wednesday	Rep.	G. F. Kane

PUBLICATIONS IN IOWA—CONTINUED.

Papers and Places of Publication.	Edition	Publication Days.	Character	Editor or Publisher.
Aplington— News	(W)	Thursday	Local	O. A. Voogd
Arlington— News	(W)	Thursday	Rep.	W. F. Lake
Armstrong— Journal	(W)	Thursday	Dem.	Journal Pub. Co.
Arthur— Advertiser	(W)	Friday	Rep.	Frank P. Clarkson
Ashton— Leader	(W)	Thursday	Dem.	C. W. Lewis
Atlantic— News	(D)	Ex. Sunday	Ind. Rep.	C. F. & E. P. Chase
News	(W)	Thursday	Ind. Rep.	C. F. & E. P. Chase
Optimist	(M)		Temp.	W. E. Wirrler
Telegraph	(D)	Ex. Sunday	Rep.	William H. Wiseman
Telegraph	(W)	Friday	Rep.	William H. Wiseman
Auburn— Recorder	(W)	Thursday	Rep.	E. H. Merrill
Audubon— Advocate	(W)	Friday	Ind. Dem.	R. C. Spencer
Republican	(W)	Thursday	Rep.	Albert C. Ross
Aurelia— Sentinel	(W)	Friday	Rep.	Albert S. Crabb
Aurora— Observer	(W)	Thursday	Rep.	R. A. Tennis
Avoca— Journal-Herald	(W)	Thursday	Dem.	F. M. Beymer
Ayrshire— Chronicle	(W)	Thursday	Rep.	C. H. Cookinham
Bagley— Gazette	(W)	Thursday	Rep.	F. H. Plumb
Bancroft— Register	(W)	Friday	Rep.	W. F. Laidley
Batavia— Watchman	(W)	Thursday	Ind.	C. P. Lowther
Battle Creek— Times	(W)	Thursday	Local	E. F. Peffer
Baxter— New Era	(W)	Thursday	Rep.	H. Hazlett
Bayard— Advocate	(W)	Thursday	Ind.	Geo. A. Grow
Bedford— Free Press	(W)	Thursday	Rep.	R. V. Lucas
Times-Republican	(W)	Thursday	Rep.	Merritt W. Campbell
Belle Plaine— Democrat-Herald	(S-W)	Tues. & Fri.	Dem.	Harvey Slack
Union	(W)	Thursday	Rep.	O. C. Burrows
Bellevue— Herald	(W)	Tuesday	Dem.	A. Brandt
Leader	(W)	Thursday	Rep.	W. F. Schirmer
Belmond— Herald	(W)	Wednesday	Rep.	E. A. Pierce
Iowa Valley Press	(W)	Thursday	Rep.	W. R. Ramsay
Birmingham— Enterprise	(W)	Thursday	Rep.	C. L. Sheward
Blainstown— Banner	(W)	Thursday	Ind.	L. H. Bufkin
Blakesburg— Excelsior	(W)	Thursday	Ind.	F. J. Raymond
Blanchard— State Line Herald	(W)	Thursday	Rep.	H. S. Dewell
Blencoe— Herald	(W)	Thursday	Ind.	Harmon Cline
Blockton— News	(W)	Thursday	Ind. Rep.	Lupton & Nulph
Bloomfield— Davis County Republi- can	(W)	Thursday	Rep.	P. T. Grimes
Democrat	(W)	Thursday	Dem.	K. F. Balldridge
Bode— Bugle	(W)	Friday	Rep.	J. F. Temple
Bonaparte— Record	(W)	Wednesday	Rep.	A. G. Roberts

PUBLICATIONS IN IOWA—CONTINUED.

Papers and Places of Publication.	Edition	Publication Days.	Character	Editor or Publisher.
Bondurant-- Journal	(W)	Thursday	Rep.	N. B. Fulmer
Boone-- Boone County Democrat	(W)	Friday	Dem.	Herron & Menton
Independent	(W)	Friday	Labor	Independent Pub. Co.
News-Republican	(D)	Ex. Sunday	Rep.	S. G. Goldthwaite
News-Republican	(W)	Thursday	Rep.	S. G. Goldthwaite
Boydton-- Reporter	(W)	Thursday	Rep.	Wm. W. Brady
Braddyville-- Enterprise	(W)	Friday	Ind.	S. L. Hill
Breda-- News	(W)	Thursday	Dem.	W. I. Kortright
Ostfriesische - Nachrichten	(Tri-M)		Local	L. Huendling
Bridgewater-- Times	(W)	Thursday	Local	Fred V. Brower
Brighton-- Enterprise	(W)	Saturday	Ind.	C. C. Heacock
News	(W)	Thursday	Ind.	Orvil Kiger
Bristow-- Butler County Times	(W)	Wednesday	Rep.	J. B. Williams
Britt-- News	(W)	Thursday	Rep.	Simpkins & Roberts
Tribune	(W)	Thursday	Rep.	E. N. Bailey
Brooklyn-- Chronicle	(W)	Thursday	Rep.	C. E. Stallcop
Buffalo Center-- Tribune	(W)	Thursday	Rep.	Chas. A. McGowan
Burlington-- Evening Gazette	(D)	Ex. Sunday	Dem.	Thomas Stivers
Hawk-Eye	(D)	Ex. Monday	Rep.	J. L. Waite
Lutherischer	(S-M)		Relig.	Rev. Wm. Rosenstengel
Saturday Evening Post	(D)	Saturday	Rep.	J. W. Murphy
Volksfreund-Tribune	(D)	Ex. Sunday	Ind.	Volksfreund Pub. Co.
Volksfreund-Tribune	(W)	Wednesday	Ind.	Volksfreund Pub. Co.
Burt-- Monitor	(W)	Thursday	Rep.	Robt. S. Sherwood
Bussey-- Tri-County Press	(W)	Friday	Rep.	Lee E. Johnson
Calmar-- Courier	(W)	Friday	Ind.	S. R. Yager
Cambridge-- Leader	(W)	Thursday	Rep.	Ole Langland
Cantil-- New Era	(W)	Wednesday	Ind.	Jesse N. Stonebraker
Carlisle-- Optimist	(W)	Wednesday	Ind.	Stewart Fulmer
Carroll-- Der Carroll Demokrat	(W)	Friday	Dem.	J. M. Dunck
Herald	(W)	Wednesday	Rep.	Saul & Son
Sentinel	(W)	Tuesday	Dem.	C. C. Colco
Times	(W)	Thursday	Dem.	Times Pub. Co.
Carson-- Critic	(W)	Thursday	Rep.	F. G. Weeks
Cascade-- Katholischer-Wachter	(W)	Thursday	Cath. Dem.	J. P. Kirchen
Pioneer	(W)	Thursday	Dem.	C. D. Baldwin
Casey-- Vindicator	(W)	Friday	Ind.	M. S. Varley
Castana-- Times	(W)	Thursday	Ind. Dem.	J. E. McNamara
Cedar Falls-- Dannevirke	(W)	Wednesday	Ind.	M. Holst
Record	(D)	Ex. Sunday	Rep.	J. W. Jarnagin
Record	(W)	Thursday	Rep.	J. W. Jarnagin
Cedar Rapids-- American Penman	(M)		Educa.	The A. N. Palmer Co.
Coe College Cosmos	(Bl-M)		Coll.	C. Clyde Minord
Coe College Courier	(M)		Coll.	Coe College
Evening Gazette	(D)	Ex. Sunday	Ind.	C. L. Miller, Manager
Evening Times	(D)	Ex. Sa. & Sun.	Rep.	Cyrenus Cole
Herald	(M)		Fraternal	E. N. Helm

PUBLICATIONS IN IOWA—CONTINUED.

Papers and Places of Publication.	Edition	Publication Days.	Character	Editor or Publisher.
Iowa Post	(S-W)	Tues. & Fri.	Incl.	Henry Gundling
Iowa Staats Zeitung	(W)	Friday	Ind.	Chas. Stoudt Ptg. Co.
Iowsky Pokrok	(W)	Thursday	Rep.	Jos. V. Sterba
Kvinden og Hjemmet	(M)		Family	N. Fr. Hansen Pub. Co.
Listy	(W)	Thursday		Frank Hradecky
Modern Brotherhood	(M)		Fraternal	Luther A. Brewer
Optimist	(W)	Friday	Ind. Rep.	E. C. Barber
Railway Conductor	(M)		Labor	F. H. Pease
Republican	(D)	Ex. Monday	Rep.	Cyrenus Cole
Russells Railway Guide	(M)		Time Tab.	Russells Ry. Guide Co.
Saturday Record	(W)	Saturday		Ernest A. Sherman
Slovak Ameriky	(S-W)	Tues & Fri.	Ind. Dem.	J. M. B. Letovsky & Son
Tribune	(W)	Friday	Labor	Raymond G. Stewart
Western Poultry Journal	(M)		Poultry	E. E. Richards
West Side Enterprise	(W)	Thursday	Local	W. I. Endicott
Center Point— Journal	(W)	Thursday	Rep.	J. A. Mahuran
Centerville— Citizen	(D)	Ex. Sunday	Rep.	Geo. W. Needels
Iowegian	(S-W)	Tues. & Fri.	Rep.	J. M. Beck
Journal	(S-W)	Tues. & Fri.	Dem.	I. W. & D. H. Rinehart
Sun	(W)	Friday	Dem.	F. W. Killion
Central City— News-Letter	(W)	Thursday	Rep.	E. S. Wetherbee
Charlton— Herald-Patriot	(W)	Thursday	Rep.	J. M. Greene
Leader	(W)	Thursday	Dem.	H. W. Gittinger
Charles City— Advocate-Herald	(S-W)	Tues. & Fri.	Rep.	L. H. Henry
Familien-Freund	(W)	Thursday	Ind.	W. F. Niedorf
Intelligencer	(D)		Rep.	C. W. Rhinesmith
Intelligencer	(S-W)	Tues. & Fri.	Rep.	C. W. Rhinesmith
Press	(D)	Ex. Sunday	Rep.	L. H. Henry
Charlotte— Record	(W)	Thursday	Ind. Rep.	A. W. Gault
Charter Oak— Times	(W)	Thursday	Ind. Rep.	H. H. Sturges
Cherokee— Democrat	(S-W)	Mon & Thur.	Dem.	W. P. Goldie
Republican	(W)	Thursday	Rep.	John T. Hogan
Times	(S-W)	Mon & Thur.	Rep.	Thos. McCulla
Chester— Sun-Herald	(W)	Wednesday	Rep.	Clarence J. Zook
Churdan— Reporter	(W)	Friday	Rep.	C. E. Wherry
Cincinnati— Review	(W)	Wednesday	Rep.	J. H. May
Clarence— Sun	(W)	Thursday	Ind.	Chas. A. Seaton
Clarinda— Herald	(W)	Thursday	Rep.	C. A. Lisle
Journal	(W)	Thursday	Rep.	Kenea & Lane
Page County Democrat	(W)	Thursday	Dem.	A. B. Robinson
Clarion— Clipper	(W)	Thursday	Rep.	H. M. Guy
Wright County Monitor	(W)	Wednesday	Rep.	Burt Harwood
Wright County Educa- tion	(M)		Educa.	M. L. Howell
Clarksville— Star	(W)	Thursday	Rep.	J. M. Ramsey
Clearfield— Enterprise	(W)	Thursday	Ind.	Lewis H. Andrews
Clear Lake— Mirror	(W)	Wednesday	Rep.	Yost D. Wallace
Reporter	(W)	Thursday	Rep.	J. C. Davenport
Clermont— Enterprise	(W)	Thursday	Ind.	W. R. Blake
Clinton— Advertiser	(D)	Ex. Sunday	Dem.	Louis E. Fay
Anzeiger	(S-W)	Tues. & Fri.	Ind. Rep.	August Burzlaft
Clinton County Teacher	(M)		Educa.	G. B. Farrell
Herald	(D)	Ex. Sunday	Rep.	W. R. Ashford
Iowa Volkszeitung	(W)	Friday	Dem.	John Lietz

PUBLICATIONS IN IOWA—CONTINUED.

Papers and Places of Publication.	Edition	Publication Days.	Character	Editor or Publisher.
Merry War	(W)	Friday	Rep.	D. H. Winget
Pleiad	(M)		Coll.	Mary Ogilvie
Wartburg Quarterly	(Q)		Coll.	Students
Coggon— Monitor	(W)	Thursday	Rep.	W. M. Crosier
Coln— Gazette	(W)	Friday	Rep.	Everet Stewart
Colesburg— Clipper	(W)	Thursday	Rep.	Albert Voit
Colfax Clipper	(W)	Thursday	Rep.	H. W. Robinson
Tribune	(W)	Thursday	Ind. Rep.	C. L. Smith
College Springs— Current-Press	(W)	Thursday	Rep.	J. Chester Dow
Collins— Gazette	(W)	Thursday	Rep.	Wm. Burney
Colo— Banner	(W)	Thursday	Rep.	J. Dwight Hargreaves
Columbus Junction— Columbus Gazette	(W)	Thursday	Dem.	B. H. Shearer
Columbus Safeguard	(W)	Thursday	Rep.	W. E. Whetstone
Conrad— Record	(W)	Thursday	Ind.	F. W. Alexander
Conway— Record	(W)	Thursday	Rep.	W. D. Leppo
Coon Rapids— Citizen	(W)	Thursday	Dem.	W. H. Rickerson
Enterprise	(W)	Friday	Rep.	S. D. Henry
Corning— Adams County Free Press	(W)	Saturday	Dem.	R. G. Weisell
Adams County Union Re- publican	(W)	Wednesday	Rep.	Charles W. Gray
Correctionville— News	(W)	Thursday	Rep.	Fred W. Colvin
Corwith— Hustler	(W)	Thursday	Rep.	S. L. Thompson
Corydon— Wayne County Demo- crat	(W)	Thursday	Dem.	J. J. Stirling
Times-Republican	(W)	Thursday	Rep.	C. F. LeCompte & Son
Council Bluffs— Christian Advance	(M)		Relig.	G. W. Snyder
Christian Home	(W)	Thursday	Relig.	H. R. Lemen
Deaf Hawkeye	(Bi-W)	Thursday	Institut'	Henry W. Rothert
Frele Presse	(W)	Friday	Ind.	Philip Andres
Nonpareil	(D)		Rep.	New Nonpareil Co.
Nonpareil	(W)	Thursday	Rep.	New Nonpareil Co.
The National Horticul- turist	(M)		Horticul.	O. O. Buck
Crawfordsville— Imprint	(W)	Friday	Ind.	P. L. Huber
Cresco— Howard County Times	(W)	Thursday	Rep.	L. P. Barth
Plain Dealer	(S-W)	Tues. & Fri.	Dem.	Mead Pub. Co.
Creston— Advertiser-Gazette	(D)	Ex. Sunday	Rep.	Paul S. Junkin
Advertiser-Gazette	(W)	Thursday	Rep.	Paul S. Junkin
Independent American	(W)	Thursday	Dem.	W. H. Robb
Morning American	(D)	Ex. Monday	Dem.	W. H. Robb
Crystal Lake— Chronicle	(W)	Thursday	Rep.	J. A. Dultman
Cumberland— Enterprise	(W)	Thursday	Rep.	Ed L. Richardson
Dallas Center— Times	(W)	Thursday	Rep.	E. A. Emmert
Danbury— Review	(W)	Thursday	Rep.	C. L. Adams
Davenport— Catholic Messenger	(W)	Thursday	Relig.	Fred B. Sharon
Democrat and Leader	(D)		Ind. Dem.	Ralph W. Cram
Democrat and Leader	(W)	Thursday	Ind. Dem.	Ralph W. Cram
Der Demokrat	(D)	Ex. Monday	Dem.	A. P. Richter

PUBLICATIONS IN IOWA—CONTINUED.

Papers and Places of Publication.	Edition	Publication Days.	Character	Editor or Publisher.
Der Demokrat	(S-W)	Wed. & Sat.	Dem.	A. P. Richter
Der Demokrat	(W)	Thursday	Dem.	A. P. Richter
Iowa Reform	(S-W)	Mon. & Thu.	Dem.	Adolph Petersen
Iowa Reform	(W)	Monday	Dem.	Adolph Petersen
Times	(D)	Ex. Sunday	Ind. Rep.	E. P. Adler
The Trident	(W)	Saturday	Local	Ella G. Bushnell-Hamilton
Davis City—				
News	(W)	Thursday	Ind.	Grant Mallory
Dayton—				
Review	(W)	Friday	Rep.	Herrick & Tuft
Decorah—				
Borne Blad	(W)	Sunday	S. School	Luth. Pub. House
College Chips	(M)		College	Norman Madson
Ervingen	(Q)		Historical	Oliver B. Grimley
Evangelisk Luthersk				
Kirketidende	(W)	Wednesday	Relig.	L. S. Dale, Mgr.
Illustreret Familieblad	(W)	Saturday	Ind.	Luth. Pub. House
Journal	(W)	Tuesday	Dem.	Holmes & Biermann
Lutheran Herald	(W)	Thursday	Relig.	Luth. Pub. House
Our Friend	(W)	Sunday	Sun. Sch.	Luth. Pub. House
Posten og Ved Arnen	(S-W)	Tues. & Fri.	Ind.	B. Anundson Pub. Co.
Public Opinion	(W)	Wednesday	Rep.	H. J. Green
Republican	(W)	Thursday	Rep.	A. K. Bailey & Son
Deep River—				
Record	(W)	Friday	Rep.	A. P. Hughes
Defiance —				
Enterprise	(W)	Wednesday	Ind.	O. E. Kelso
Defmar—				
Journal	(W)	Friday	Rep.	F. L. Sunderlin
Delta—				
Press	(W)	Wednesday	Ind.	J. N. Lewis
Denison—				
Bulletin	(W)	Wednesday	Dem.	G. L. Casewell
Crawford County Demo- krat	(W)	Thursday	Dem.	Finneron & Vossgeran
Denison College Star	(M)		Coll.	Students
Review	(W)	Wednesday	Rep.	Review Pub. Co.
Zeitung	(W)	Saturday	Ind.	J. F. Harthun
Des Moines—				
Annals of Iowa	(Q)		Historical	E. R. Harlan
Auto News	(M)		Auto	D. H. Caldwell
Brown Bros. Magazine	(M)		Literary	C. D. Brown
Capital	(D)	Ex Sunday	Rep.	Lafayette Young
Children's Home Herald	(M)		Children	A. T. Burnell
Christian Union	(W)	Thursday	Relig.	Jas. T. Nichols
Christian Worker	(M)		Relig.	Finis Idleman
City Hall	(M)		Municipal	Neal Jones
College Record	(Q)		Coll.	Coll. Authorities
Collegium Forense	(S-M)		Coll.	Students
Daily Record	(D)	Ex Sunday	Legnl, etc.	A. E. Kennedy
Delphic	(W)	Saturday	Coll.	E. C. McBride
Dentist's Record	(M)		Dental	O'Brien-Worthen Co.
Evening Tribune	(D)	Ex. Sunday	Rep.	Cowles & Ingham
Farm Sense	(M)		Agricul.	W. J. Pilkington
Grand Army Advocate and W. R. C. Maga- zine	(M)		Patriotic	W. M. Howell
Highlander	(W)	Thursday	Coll.	Miss Pearl Moomaw
Homestead	(W)	Thursday	Agricul.	Jas. Atkinson
Iowa Health Bulletin	(Q)		Health	Guilford H. Sumner
Iowa Homeopathic Jour- nal	(M)		Medical	G. A. Huntoon
Iowa Medical Journal	(M)		Medical	E. E. Dorr
Iowa Methodist Hospital Magazine	(M)		Hospital	W. H. Cable
Iowa Posten	(W)	Friday	Ind. Rep.	Carl L. Oleson
Iowa Staats Anzeiger	(W)	Friday	Ind. Dem.	Joseph Eiboeck
Iowa State Bystander (Negro)	(W)	Friday	Rep.	John L. Thompson
Iowa State Register and Farmer	(S-M)		Agricul.	The Ia. Farm. Pub. Co.
Iowa Sunday School Helper	(M)		Relig.	Frank F. Fitch

PUBLICATIONS IN IOWA—CONTINUED.

Papers and Places of Publication.	Edition	Publication Days.	Character	Editor or Publisher.
Iowa Tidings	(M)		Relig.	Annette Newcomer
Iowa Unionist	(W)	Friday	Labor	D. H. Caldwell
Loyal Workman	(M)		Fraternal	E. B. Evans
Masonic Bulletin	(M)		Masonry	M. D. Heilbecker
Merchants Trade Journal	(M)		Trade	W. J. Pilkington
Midland Schools	(M)		Educa.	C. R. Scroggie
Midwestern	(M)		Literary	Carolyn M. Ogilvie
National Economist	(M)		Insurance	B. W. Blanchard
News	(D)		Ind.	W. G. Hale
Northwestern Banker	(M)		Financial	Emerson DePuy
People's Popular Monthly	(M)		Home	A. M. Piper
Plain Talk	(W)	Saturday	Ind.	Bishard Bros.
Register and Leader	(D)		Rep.	Cowles & Ingham
Spirit of the West	(W)	Wednesday	Horse	P. S. Keil
Still College Journal of Osteopathy	(M)		Osteopathy	Still College
Successful Farming	(M)		Agricul.	E. T. Meredith
The American Issue	(M)		Temp.	Iowa Anti-Saloon League
The Golden Egg	(M)		Poultry	E. C. Beck
The Toiler	(M)		Fraternal	J. F. Taake
Underwriters Review	(S-M)		Insurance	A. H. Huling
Wallace's Farmer	(W)	Friday	Agricul.	Henry Wallace
Western World	(W)	Thursday	Relig.	Wm. A. Halloran
Woman's Standard	(M)		Reform	Mary J. Coggeshall
Yeoman Shield	(M)		Fraternal	H. C. Evans
DeWitt—Observer	(W)	Friday	Ind. Rep.	Fred W. Mitchell
Dexter—Sentinel	(W)	Thursday	Rep.	Ross Bros.
Diagonal—Progress	(W)	Thursday	Ind.	C. F. Quinn
Dickens—Review	(W)	Thursday	Rep.	Merle R. Fish
Dike—New Era	(W)	Thursday	Ind.	W. N. Thompson
Donnellson—Review	(W)	Thursday	Rep.	F. C. Tabor
Doon—Press	(W)	Thursday	Rep.	C. F. Fitzgerald
Dougherty—World	(W)	Thursday	Ind.	Thos. Conwell
Dow City—Enterprise	(W)	Friday	Ind.	A. H. Rudd
Dows—Advocate	(W)	Friday	Rep.	H. G. Zimmerman
Dubuque—Apostolate	(M)		Relig.	M. R. Lucas
Catholic Tribune	(W)	Thursday	Relig.	Catholic Ptg. Co.
College Spokesman	(Q)		College	Students
Der Presbyterianer	(W)	Saturday	Relig.	D. Grieder
Der Waechter	(S-M)		Relig.	Smith-Morgan Co.
Echo	(M)		High School	Richard W. White
Iowa Churchman	(M)		Relig.	John C. Sage
Katholischer Westen	(W)	Thursday	Relig.	Catholic Ptg. Co.
Labor Leader	(W)	Saturday	Labor	J. M. Conley
Lektionshefte fuer Sonntagsschulen	(Q)		Relig.	A. C. Kruse
Luxemburger Gazette	(W)	Tuesday	Relig.	Catholic Ptg. Co.
Moose Review	(M)		Fraternal	Jas. F. Lavin
National-Demokrat	(W)	Thursday	Ind. Dem.	F. A. Gniifke
Normal Monthly	(M)		Educa.	Jas. A. Edwards
Our German Work	(Q)		Relig.	W. O. Ruston
Phi Gamma	(M)		Relig.	M. M. Cady
Seminarist	(M)		Relig.	Henry J. Nveding
Telegraph-Herald	(D)		Dem.	Louis R. Murphy
Telegraph-Herald	(S-W)	Tues. & Fri.	Dem.	Louis R. Murphy
Times-Journal	(D)		Rep.	Smith-Morgan Ptg. Co.
Times Journal	(W)	Thursday	Rep.	Smith-Morgan Ptg. Co.
Dumont—Journal	(W)	Thursday	Rep.	L. O. Brewer

PUBLICATIONS IN IOWA—CONTINUED.

Papers and Places of Publication.	Edition	Publication Days.	Character	Editor or Publisher.
Duncombe— Tribune	(W)	Thursday	Ind.	C. A. Bohnenkamp
Dunlap— Reporter and Herald.....	(W)	Friday	Rep.	Thos. E. Caverly
Durant— Star	(W)	Thursday	Ind.	C. W. Hamilton
Dyersville— Commercial	(W)	Friday	Ind.	C. A. Smith
News-Letter	(W)	Friday	Dem.	News-Letter Ptg. Co.
Dysart— Reporter	(W)	Thursday	Ind.	O. B. Lathrop
Eagle Grove— Eagle Grove Engle.....	(W)	Thursday	Rep.	A. H. Barnes & Son
Times-Gazette	(W)	Thursday	Rep.	H. B. Hallock
Earlham— Echo	(W)	Thursday	Rep.	Paul R. Stillman
Earlville— Phoenix	(W)	Thursday	Rep.	Albert Voit
Early— News	(W)	Friday	Rep.	J. C. Blair
East Peru— Mail	(W)	Friday	Rep.	A. B. Vines
Eddyville— Tribune	(W)	Friday	Ind.	C. Sturgeon
Edgewood— Journal	(W)	Thursday	Ind.	Floyd A. Peet
Eldon— Forum	(W)	Thursday	Ind.	Pruess & Seaton
Eldora— Herald	(W)	Thursday	Rep.	Howard E. Moffett
Ledger	(W)	Thursday	Rep.	Paul C. Woods
Elgin— Echo	(W)	Thursday	Rep.	F. W. Hughes
Elkader— Clayton County Demo- crat	(W)	Wednesday	Dem.	H. C. Bishop
Nord Iowa Herald.....	(W)	Wednesday	Dem.	Chas. Reinecke
Register and Argus.....	(W)	Thursday	Ind.	H. L. Griffith
Elliott— Graphic	(W)	Thursday	Rep.	E. C. McCarthy
Ellsworth— News	(W)	Thursday	Rep.	F. O. Satter
Elma— New Era	(W)	Thursday	Ind. Dem.	F. E. Howard
Emerson— Chronicle	(W)	Thursday	Rep.	J. R. Coates
Emmetsburg— Democrat	(W)	Wednesday	Dem.	W. I. Branagan
Pale Alto Reporter.....	(W)	Thursday	Rep.	L. H. Mayne
Pale Alto Tribune.....	(W)	Wednesday	Ind.	Anna Donavan
Epworth— News	(W)			J. R. A. Hanner, Mgr.
Essex— Independent	(W)	Friday	Rep.	Frank P. Rotton
Estherville— Democrat	(W)	Tuesday	Dem.	Frank Carpenter
Enterprise	(W)	Wednesday	Rep.	Geo. E. Patterson
Opera House Reporter..	(W)	Friday	Theatrical	Jas. Cox Co.
Vindicator and Repub- lican	(W)	Wednesday	Rep.	Geo. A. Nichols
Everly— News	(W)	Thursday	Rep.	George Nugent
Extra— Audubon County Jour- nal	(W)	Thursday	Ind. Rep.	W. J. Lancelot
Exline— Messenger	(W)	Friday	Ind.	f. H. May
Fairbank— View	(W)	Thursday	Ind.	Chas. Thompson
Fairfield— Jefferson County Repub- lican	(W)	Friday	Prohib.	Geo. H. Frasher
Journal	(D)	Ex. Sunday	Rep.	Dean Taylor

PUBLICATIONS IN IOWA—CONTINUED.

Papers and Places of Publication.	Edition	Publication Days.	Character	Editor or Publisher.
Journal	(W)	Wednesday	Rep.	Dean Taylor
Ledger	(W)	Wednesday	Rep.	C. M. Junkin
Portfolio	(W)	Thursday	College	Students
Tribune	(W)	Wednesday	Dem.	C. R. Spencer
Farley—				
Advertiser	(W)	Thursday	Local	Chas. A. Joseph
News	(W)	Friday	Ind.	Klinkner Bros.
Farmington—				
News-Republican	(W)	Thursday	Rep.	I. H. Taylor
Republican	(W)	Tuesday	Rep.	Frank D. Carr
Farnhamville—				
Index	(W)	Thursday	Rep.	J. W. Hartinger
Farragut—				
Leader	(W)	Thursday	Ind. Rep.	Jas. A. Johnson
Fayette—				
Reporter	(W)	Thursday	Ind. Prohib.	C. F. Paine
U. I. U. Collegian	(M)		Coll.	L. W. Sampson
Fenton—				
Reporter	(W)	Thursday	Ind.	Jacob Schwartz
Fertile—				
Enterprise	(W)	Saturday	Rep.	E. E. Brown
Fonda—				
Journal	(W)	Thursday	Rep.	H. E. Hornor
Times	(W)	Thursday	Rep.	C. E. Johnson
Fontanelle—				
Observer	(W)	Thursday	Rep.	W. H. McClure
Forest City—				
Independent	(W)	Thursday	Ind.	I. E. Anderson
Summit	(W)	Thursday	Rep.	W. O. Howard
Waldorf College Journal	(M)		Coll.	Norman Norland
Winnebago Republican	(W)	Wednesday	Rep.	Luther I. Ansgaard
Fort Dodge—				
Chronicle	(D)		Dem.	C. F. Duncombe
Chronicle	(W)	Friday	Dem.	C. F. Duncombe
Messenger	(D)		Rep.	Messenger Ptg. Co.
Fort Madison—				
Democrat	(W)	Wednesday	Dem.	N. C. Roberts
Evening Democrat	(D)	Ex. Sunday	Dem.	N. C. Roberts
Gem City	(D)	Ex. Sunday	Dem.	Nauer & Barnes
Gem City	(W)	Friday	Dem.	Nauer & Barnes
High School Times		Spec. Holl.	School	Students
Fredericksburg—				
News	(W)	Thursday	Rep.	Don A. Jackson
Fremont—				
Gazette	(W)	Thursday	Rep.	A. P. Norton
Galva—				
Tribune	(W)	Thursday	Local	Thos. Hogan
Garden Grove—				
Express	(W)	Thursday	Rep.	R. C. Hoadley
Garner—				
Hancock County Demo-				
crat	(W)	Thursday	Dem.	W. M. Brackett
Signal	(W)	Wednesday	Rep.	E. F. Kluckhohn
Garrison—				
Independent	(W)	Thursday	Ind. Rep.	F. M. Springsteen
Geneva—				
Enterprise	(W)	Thursday	Ind.	L. L. Dolson
George—				
News	(W)	Wednesday	Ind.	G. W. DeWald
Germania—				
North Kossuth Record	(W)	Thursday	Rep.	Thaves Bros.
Gilman—				
Dispatch	(W)	Thursday	Ind.	I. S. Darrah
Gilmore City—				
Globe	(W)	Wednesday	Rep.	H. C. Marmon
Gladbrook—				
Trama Northern	(W)	Friday	Dem.	U. S. Hulse
Glenwood—				
Mills County Tribune	(S-W)	Tues. & Fri.	Ind. Dem.	Hill & Bradley
Opinion	(S-W)	Mon. & Th.	Rep.	L. B. & R. E. Cunn-
				ham

PUBLICATIONS IN IOWA—CONTINUED.

Papers and Places of Publication.	Edition	Publication Days.	Character	Editor or Publisher.
Glidden—				
Graphic	(W)	Thursday	Rep.	W. H. Reeve
Goldfield—				
Chronicle	(W)	Friday	Rep.	B. W. Agard
Goodell—				
Globe	(W)	Thursday	Ind.	G. J. Hall
Gowrie—				
News	(W)	Thursday	Rep.	A. F. Patton
Graettinger—				
Times	(W)	Thursday	Rep.	E. B. Merriman
Grafton—				
Journal	(W)	Thursday	Rep.	H. H. Hallett
Grand Junction—				
Globe	(W)	Wednesday	Rep.	W. H. Kettell
Grand River—				
Local	(W)	Thursday	Ind.	Paul E. Hubbell
Granger—				
Iowa Outlook	(M)		Relig.	D. W. Swender
Granville—				
Gazette	(W)	Friday	Dem.	N. J. Glesener
Gravity—				
Independent	(W)	Thursday	Ind.	Jas. S. Francis
Greeley—				
Home Press	(W)	Thursday	Rep.	V. E. Dow
Greene—				
Butler County Press	(W)	Friday	Rep.	F. H. Camp
Iowa Recorder	(W)	Wednesday	Dem.	Ingalls & Mahnke
Greenfield—				
Adair County Free press	(W)	Thursday	Dem.	E. J. Sidey
Transcript	(W)	Thursday	Rep.	Lynch & Oldham
Grinnell—				
Congregational Iowa	(M)		Relig.	P. A. Johnson, et al
Grinnell College Bulletin	(Q)		Coll.	J. H. T. Main
Herald	(S-W)	Tues. & Fri	Rep.	Ray & Frisbie
Register	(S-W)	Mon. & Th.	Rep.	A. A. Miller
Review	(M)		Coll.	J. H. T. Main
Scarlet and Black	(S-W)	Wed. & Sat.	Coll.	J. G. Danforth
Unit	(M)		Coll.	Robert Kerr
Griswold—				
American	(W)	Thursday	Rep.	D. H. Scott
Grundy Center—				
Democrat	(W)	Thursday	Dem.	J. Vanderwicken
Republican	(W)	Thursday	Rep.	A. L. Rowen & Son
Guthrie Center—				
Guthrie	(W)	Thursday	Rep.	A. H. Grisell & Son
Guthrie Times	(W)	Thursday	Rep.	H. W. Stoy & Son
Guttenberg—				
Clayton County Journal	(W)	Friday	Rep.	C. Mitrucker
Press	(W)	Thursday	Ind.	Z. G. Houck
Hamburg—				
Reporter	(W)	Friday	Rep.	A. L. Holmes
Republican	(W)	Friday	Rep.	Davidson & Hill
Hampton—				
Chronicle	(W)	Thursday	Rep.	T. W. Purcell
Franklin County Re-				
cord	(W)	Wednesday	Rep.	I. L. Stuart
Globe	(W)	Thursday	Dem.	M. Bilderback
Hanlontown—				
News	(W)	Thursday	Rep.	M. A. Aasgaard
Harlan—				
Shelby County Republican	(W)	Thursday	Rep.	Brown & Meek
Tribune	(W)	Wednesday	Dem.	W. C. Campbell
Vagteren	(W)	Tuesday	Relig.	J. C. Lunn
Harris—				
Herald	(W)	Friday	Ind.	J. I. Dobbyn
Hartley—				
Journal	(W)	Thursday	Dem.	Eugene B. Peck
Harvey—				
News-Tribune	(W)	Friday	Ind.	Arden McCoy

PUBLICATIONS IN IOWA—CONTINUED.

Papers and Places of Publication.	Edition	Publication Days.	Character	Editor or Publisher.
Hawarden—				
Chronicle	(W)	Thursday	Rep.	Will F. Wolf
Independent	(W)	Thursday	Rep.	D. O. Stone
Hawkeye—				
Beacon	(W)	Thursday	Ind.	Will N. Rogers
Hedrick—				
Journal	(W)	Wednesday	Local	R. S. Martin & Sons
Henderson—				
Times	(W)	Thursday	Ind.	C. E. Huffaker
Hillsboro—				
Enterprise	(W)	Thursday	Ind.	C. P. Lowther
Hinton—				
Gazette	(W)	Thursday	Rep.	C. E. Perdue
Holstein—				
Advance	(W)	Thursday	Dem.	W. F. Hutton
Hopkinton—				
Leader	(W)	Thursday	Rep.	Will S. Beels
Hornick—				
Index	(W)	Thursday	Rep.	C. H. Cattermole
Hospers—				
Tribune	(W)	Friday	Local	John S. Randolph
Hubbard—				
Monitor	(W)	Friday	Ind.	Clark Brown
Hull—				
Index	(W)	Friday	Ind. Rep.	C. N. Sawyer
Humboldt—				
Herald	(W)	Friday	Ind. Dem.	J. S. Hopkins
Independent	(W)	Thursday	Rep.	Al M. Adams
Republican	(W)	Friday	Rep.	Frank Jaqua
Humeston—				
New Era	(W)	Wednesday	Ind.	Sanford & McGuire
Ida Grove—				
Ida County Pioneer	(W)	Wednesday	Rep.	Frank P. Clarkson
Record-Era	(W)	Thursday	Dem.	S. L. Frisbie
Independence—				
Bulletin-Journal	(W)	Thursday	Rep.	Willey, Farwell & Colt-
Conservative	(W)	Wednesday	Dem.	man L. W. Goen
Indiana—				
Advocate-Tribune	(W)	Thursday	Dem.	Chas. L. Price
Herald	(W)	Thursday	Rep.	Herald Pub. Co.
Record	(W)	Thursday	Rep.	Evan B. Dowell
Simpsonian	(W)	Saturday	Coll.	Students
Inwood—				
Herald	(W)	Thursday	Rep.	W. J. Stearns
Iowa City—				
Bulletin State University	(M)	Oct. to Jan.	} Coll.	Chas. H. Weller
Bulletin State University	(W)	Jan. to June		
Citizen	(D)	Ex. Sun.	Rep.	Elmer E. Johnston
Iowa Alumnus	(M)		Coll.	Alumni Bureau
Iowa Journal of History	(Q)		Historical	Benj. F. Shambaugh
Iowa Methodist	(M)		Relig.	H. H. Fairall
Iowan		5 days per wk	Coll.	Gordon & Meredith
Johnson County Teacher	(M)		Educa.	C. M. Miller
Press	(D)	Ex. Sun.	Dem.	S. E. Carrell
Republican	(D)	Ex. Sun.	Rep.	David Brant
Iowa Falls—				
Hardin County Citizen	(W)	Friday	Rep.	Ira A. Nichols
Sentinel	(W)	Tuesday	Rep.	S. B. Stonerook
Ireton—				
Ledger	(W)	Thursday	Rep.	Joseph A. Spinden
Jamaica—				
Journal	(W)	Thursday	Ind.	Lewis F. Raper
Janesville—				
Banner	(W)	Thursday	Ind.	L. A. Burton
Jefferson—				
Bee	(W)	Wednesday	Rep.	Paul E. Stillman
The Free Lance	(W)	Thursday	Ind.	V. H. Lovejoy
Jesup—				
Citizen-Herald	(W)	Thursday	Rep.	Fay R. Place

PUBLICATIONS IN IOWA—CONTINUED.

Papers and Places of Publication.	Edition	Publication Days.	Character	Editor or Publisher.
Jewell— Record	(W)	Thursday	Rep.	Claude V. Campbell
Joice— Review	(W)	Thursday	Rep.	H. H. Hallett
Kalona— News	(W)	Thursday	Ind.	D. C. Miller
Kanawha— Record	(W)	Thursday	Rep.	B. C. Ellsworth
Kellerton— Globe	(W)	Thursday	Local	Bert Ballou
Kellogg— Enterprise	(W)	Friday	Dem.	William P. Couitts
Kensett— News	(W)	Thursday	Rep.	H. H. Hallett
Keokuk— Constitution-Democrat	(D)	Ex Sun.	Dem.	F. A. Warwick, Mgr.
Constitution-Democrat	(S-W)	Tues. & Fri.	Dem.	F. A. Warwick, Mgr.
Gate City	(D)		Rep.	C. F. Skirvin
Post-Anzeiger	(W)	Friday	Ind.	E. Erber
School Music	(Bi-M)		Music	P. C. Hayden
Keosauqua— Independent	(W)	Wednesday	Ind.	Sherman Bros.
Republican	(W)	Thursday	Rep.	Rowley & Landes
State Line Democrat	(W)	Thursday	Dem.	Geo. F. Smith
Keota— Eagle	(W)	Thursday	Ind.	Richardson Bros.
Keystone— Bulletin	(W)	Wednesday	Local	Harry J. Reger
Kingsley— News-Times	(W)	Thursday	Rep.	J. H. Beardslay
Kiron— News	(W)	Wednesday	Ind.	E. B. Nordell
Klemme— Times	(W)	Thursday	Rep.	A. C. Flint
Knoxville— Express	(W)	Wednesday	Dem.	Casey & Belville
Journal	(W)	Friday	Rep.	Curtis & Gilson
Lacona— Ledger	(W)	Friday	Ind.	G. F. Tilden
Lake City— Blade	(W)	Thursday	Rep.	W. C. Snyder
Graphic	(W)	Thursday	Rep.	T. R. Hotchkiss
News	(W)	Thursday	Ind.	A. L. Clark
Lake Mills— Graphic	(W)	Wednesday	Rep.	M. A. Aasgaard
Lake Park— News	(W)	Thursday	Rep.	A. E. Woodruff
Lake View— Resort	(W)	Thursday	Rep.	A. C. & L. M. Rodgers
Lamoni— Autumn Leaves	(M)		Relig.	Elbert A. Smith
Chronicle	(W)	Thursday	Rep.	Ray K. Nicholson
Gospel Quarterly	(Q)		Sun. Sch.	Mrs. Anna Salyards
Graceland College Bul- letin	(Q)		Coll.	College
Independent Patriot	(W)	Thursday	Ind.	D. F. Lambert
Journal of History	(Q)		Relig.	College
Saints' Herald	(W)	Wednesday	Relig.	Joseph & E. A. Smith
Sunday School Expon- ent	(M)		Sun. Sch.	Daniel McGregor
Zion's Hope	(W)	Wednesday	Relig.	Mrs. M. Walker
Lamont— Leader	(W)	Thursday	Rep.	J. F. Davidson & Son
Lamotte— News	(W)	Thursday	Ind.	C. L. Otmsted
Lanesboro— Topic	(W)	Thursday	Ind.	Everett A. Place
Lansing— Allamakee Journal	(W)	Wednesday	Dem.	Dunlevy Bros.
Mirror	(W)	Friday	Rep.	Geo. W. Metcalf
LaPorte City— Progress-Review	(W)	Thursday	Rep.	H. B. Lizer

PUBLICATIONS IN IOWA—CONTINUED.

Papers and Places of Publication.	Edition	Publication Days.	Character	Editor or Publisher.
Larchwood— Leader	(W)	Thursday	Rep.	W. B. Rogers
Latimer— Odd Stories	(M)		Mag.	A. Hanson
Star	(W)	Friday	Ind.	A. Hanson
Laurens— Pocahontas County Sun.	(W)	Thursday	Rep.	U. S. Vance
Lawler— Dispatch	(W)	Thursday	Dem.	Edwin G. Erler
Lehigh— Lehigh Valley Argus.....	(W)	Thursday	Rep.	Hal C. Fuller
LeMars— Globe-Post	(S-W)	Mon. & Th.	Dem.	Warren F. Miller
Herold	(W)	Thursday	Ind. Dem.	John Starzl
High School Item.....	(Q)		School	High School
Sentinel	(S-W)	Tues. & Fri.	Rep.	Jas. C. Gillespie
Western Union Journal.....	(M)		Coll.	Merle B. Thompson
Lenox— Time Table	(W)	Thursday	Rep.	J. E. Rogers
Leon— Decatur County Journal.....	(W)	Thursday	Rep.	Will F. Lindsey
Reporter	(W)	Thursday	Dem.	O. E. Hull
Letts— Record	(W)	Thursday	Rep.	Chas. M. Wright
Lewis— Standard	(W)	Thursday	Ind.	G. W. B. Fletcher
Lime Springs— Sun-Herald	(W)	Wednesday	Rep.	Clarence J. Zook
Lineville— Tribune	(W)	Thursday	Rep.	Austin & Austin
Linn Grove— Independent	(W)	Friday	Rep.	Geo. W. Evans
Lisbon— Herald	(W)	Thursday	Rep.	W. F. Stahl
Little Rock— Free Lance	(W)	Friday	Rep.	C. E. Davison
Little Sioux— Hustler	(W)	Friday	Ind. Rep.	H. W. Kerr
Independent	(W)	Saturday	Rep.	D. W. Butts
Livermore— Gazette	(W)	Thursday	Ind. Rep.	W. F. Miller
Lockridge— Herald	(W)	Friday	Ind.	G. K. Bankhead
Logan— Gazette	(W)	Thursday	Rep.	J. M. Davis
Observer	(W)	Thursday	Rep.	J. C. McCabe
Lohrville— Enterprise	(W)	Friday	Rep.	W. F. Sadley
Lone Tree— Reporter	(W)	Friday	Ind.	W. H. Younkin
Lorimor— Journal	(W)	Friday	Ind.	Geo. Stafford
Lovilia— Press	(W)	Thursday	Ind.	Henri L. Gaddis
Lowden— News	(W)	Friday	Ind.	Geo. W. Mueller
Lucas— Lucas County Ledger.....	(W)	Friday	Ind.	L. M. Parisho
Lu Verne— Des Moines Valley News	(W)	Thursday	Rep.	Hal E. Rogers
Lynnville— Star	(W)	Thursday	Local	C. W. Wildman
Lyons— Clinton Mirror.....	(W)	Saturday	Rep.	W. D. Eaton
Tri-City Labor Voice.....	(S-M)		Labor	Peter Hofmann
Lytton— Star	(W)	Thursday	Ind.	C. Everett Lee
McCallsburg— Tribune	(W)	Thursday	Ind.	John C. Mills
McGregor— News	(W)	Wednesday	Rep.	J. F. Widman & Sons
North Iowa Times.....	(W)	Thursday	Dem.	Anton Huebsch

PUBLICATIONS IN IOWA—CONTINUED.

Papers and Places of Publication.	Edition	Publication Days.	Character	Editor or Publisher.
Macedonia— Botna Valley News.....	(W)	Friday	Ind.	H. H. Sheaffer
Madrid— Register-News	(W)	Thursday	Rep.	J. G. Lucas
Malcoim— Leader	(W)	Thursday	Dem.	J. E. Latchem
Malvern— Leader	(W)	Thursday	Rep.	W. P. Wortman
Manchester— Delaware County News.....	(W)	Thursday	Rep.	Frank D. Joseph, Mgr.
Democrat	(W)	Wednesday	Dem.	Carr, Bronson & Carr
Press	(W)	Thursday	Rep.	H. L. Rann
Manilla— Times	(W)	Thursday	Ind.	J. J. McDermott
Manly— Chronicle	(W)	Thursday	Rep.	H. H. Hallett
Manning— Herald	(W)	Friday	Dem.	Werner & Hasselmann
Monitor	(W)	Thursday	Ind.	Frank Mantz
Manson— Democrat	(W)	Wednesday	Dem.	John F. Dalton
Journal	(W)	Wednesday	Rep.	G. I. & T. D. Long
Mapleton— Press	(W)	Thursday	Rep.	H. V. Chapin
Maquoketa— Excelsior	(W)	Friday	Rep.	J. P. Gruwell
Jackson Journal	(W)	Thursday	Ind. Ger.	Paul Herter
Jackson Republican	(W)	Tuesday	Rep.	Robt. G. Grant
Jackson Sentinel	(W)	Thursday	Dem.	W. B. & W. C. Swigart
Record	(W)	Tuesday	Ind.	F. L. Sunderlin
Marathon— Republic	(W)	Thursday	Rep.	Joel E. Johnson
Marble Rock— Journal	(W)	Thursday	Rep.	H. B. Nies
Marcus— News	(W)	Thursday	Rep.	Wilson M. Hamilton
Marengo— Democrat	(W)	Thursday	Dem.	Jas. J. Glenn
Republican	(W)	Wednesday	Rep.	Mott & Son
Marion— Quill	(M)		High School.	Students
Register	(S-W)	Tues. & Fri.	Rep.	S. W. Rathbun
Sentinel	(W)	Thursday	Dem.	T. T. Williams
The Educator	(M)		Educa.	A. B. Alderman
Marne— Free Press	(W)	Thursday	Ind.	Dirk Tollenaar
Marshalltown— Beobachter	(W)	Thursday	Ind. Dem.	Charles Beck
Evening Times-Republi- can	(D)	Ex. Sunday.	Rep.	D. W. Norris, Jr.
Herald	(D)	Ex. Sunday.	Rep.	James McNally
Iowa Times-Republican (S-W)	(W)	Tues. & Fri.	Rep.	D. W. Norris, Jr.
Iowa Prohibitionist	(W)	Thursday	Prohib.	O. D. Ellett
Midland Municipalities	(M)		Municipal	Frank G. Pierce
Pebbles	(M)		High School.	Helen Jarvis
Mason City— Globe-Gazette	(D)	Ex. Sunday.	Rep.	W. F. Muse
Globe-Gazette	(S-W)	Tues. & Th.	Rep.	W. F. Muse
Herald	(W)	Thursday	Rep.	Emory H. English
Times	(D)	Ex. Sunday.	Rep.	Emory H. English
Masesna— Echo	(W)	Friday	Ind. Rep.	O. T. Myers
Maurice— Times	(W)	Friday	Ind.	J. F. Van Gorkom
Maxwell— Iowa Odd Fellow	(S-M)		Fraternal	L. R. Shepherd Pub. Co.
Trappers World	(M)		Trappers	D. E. Allyn
Tribune	(W)	Thursday	Ind. Rep.	L. R. Shepherd Pub. Co.
Maynard— News	(W)	Thursday	Local	L. D. Rowley
Mechanicsville— Pioneer-Press	(W)	Thursday	Rep.	N. F. Purcell

PUBLICATIONS IN IOWA—CONTINUED.

Papers and Places of Publication.	Edition	Publication Days.	Character	Editor or Publisher.
Mediapolis— New Era-News	(S-W)	Wed. & Sat.	Rep.	T. A. Merrill
Melbourne— Record	(W)	Thursday	Ind.	O. Wiesley
Melrose— Bell	(W)	Thursday	Ind.	James Duggan
Melvin— Argus	(W)	Thursday	Ind.	J. I. Dobbyn
Menlo— Journal	(W)	Thursday	Ind.	U. G. Smith
Merrill— Record	(W)	Thursday	Ind.	W. A. Julian
Milford— Mail	(W)	Thursday	Rep.	E. E. Heldridge
Milo— Motor	(W)	Thursday	Rep.	S. Hockett & Son
Milton— Herald	(W)	Wednesday	Ind.	N. E. Guernsey
Minburn— Criterion	(W)	Thursday	Rep.	R. E. Zerwekh
Missouri Valley— Harrison County News	(S-W)	Wed & Sat.	Rep.	A. H. Sniff
Times	(D)		Ind.	Mahoney & Lahman
Times	(W)	Thursday	Ind.	Mahoney & Lahman
Mitchellville— Index	(W)	Thursday	Rep.	E. P. Marmon
Modale— Record	(W)	Friday	Ind.	Fred H. Kelley
Mondamin— Enterprise	(W)	Thursday	Ind.	Chas. B. Wilson
Monona— Leader	(W)	Thursday	Rep.	Harley S. Rittenhouse
Monroe— Mirror	(W)	Thursday	Rep.	John Vandermast
Montezuma— Poweshiek County Pal-				
adium	(W)	Wednesday	Dem.	R. L. & R. A. Mortland
Republican	(W)	Thursday	Rep.	Esther B. McGugin
Monticello— Express	(W)	Thursday	Rep.	J. W. Doxsee
Jones County Times	(W)	Thursday	Dem.	J. T. Lanigan
Montour— Courier	(W)	Thursday	Ind.	L. H. Bufkin
Montrose— Journal	(W)	Thursday	Rep.	J. C. Scott
Moorhead— Times	(W)	Thursday	Ind.	J. B. McElwain
Moravia— Union	(W)	Thursday	Ind.	J. H. Allred
Morning Sun— News-Herald	(W)	Thursday	Rep.	J. Kirk Latta
Moulton— Tribune	(W)	Friday	Rep.	Rob. R. Wilson
Mount Auburn— News	(W)	Thursday	Rep.	H. B. Lizer
Mount Ayr— Journal	(W)	Thursday	Dem.	J. S. Shepherd & Son
Press	(S-W)	Mon. & Th.	Dem.	H. C. Beard
Record-News	(S-W)	Tues. & Fri.	Rep.	Tedford & Spurrier
Mount Pleasant— Free Press	(W)	Thursday	Dem.	Stanley Miller
Journal	(D)	Ex. Sunday	Rep.	E. John Richards
Journal	(S-W)	Tues. & Fri.	Rep.	E. John Richards
News	(D)	Ex. Sunday	Rep.	Charles S. Rogers
News	(W)	Wednesday	Rep.	Charles S. Rogers
Republican	(W)	Thursday	Rep.	Frank P. Porter
Wesleyan News	(W)	Wednesday	Coll.	E. A. Fimmen
Mount Vernon— Cornell College Bulle-				
tin	(B1-M)		Coll.	Cornell College
Cornellian	(W)	Monday	Coll.	Chauncey Merwin
District Methodist	(M)		Relig.	E. T. Gruwell
Fruitman and Gardener	(M)		Horticul.	Lloyd McCutcheon

PUBLICATIONS IN IOWA—CONTINUED.

Papers and Places of Publication.	Edition	Publication Days.	Character	Editor or Publisher.
Hawk-Eye	(W)	Thursday	Rep.	A. A. Bauman
Methodist Herald	(M)		Relig.	W. W. Carlton
Record	(W)	Tuesday	Rep.	Lloyd McCutcheon
W. C. T. U. Champion	(M)		Temp.	Mary F. Williams
Moville—				
Mail	(W)	Thursday	Rep.	James Graham
Murray—				
News	(W)	Thursday	Rep.	R. H. Martindale
Muscatine—				
Herald	(W)	Friday	Dem.	Henry Heinz
Journal	(D)	Ex. Sunday	Rep.	Frank D. Throop
Journal	(S-W)	Tues. & Fri.	Rep.	Frank D. Throop
News-Tribune	(D)	Ex. Mon.	Dem.	Muscatine News Co.
News-Tribune	(S-W)	Tues. & Fri.	Rep.	Muscatine News Co.
Record	(W)	Saturday	Ind.	Will M. Narvis
Mystic—				
Telegram	(W)	Friday	Rep.	A. R. Scott
Nashua—				
Post	(W)	Thursday	Ind. Rep.	C. R. Wallace
Reporter	(W)	Thursday	Ind.	Keller & Ellison
Neubua—				
Register	(W)	Thursday	Rep.	C. C. Keeny
Neola—				
Gazette-Reporter	(W)	Thursday	Ind.	L. G. Merrill
Nevada—				
Evening Journal	(Tri-W)	M., W. & F.	Rep.	Benjamin Bros.
Representative	(S-W)	Tues. & Fri.	Rep.	Payne & Son
New Albin—				
News	(W)	Thursday	Rep.	Ludwig Schubbert
Newell—				
Mirror	(W)	Thursday	Local	H. C. Gordon
New Hampton—				
Courier	(W)	Thursday	Rep.	R. H. Fairbairn Co.
Gazette	(W)	Thursday	Rep.	Walter N. Crawford
Iowa Freie Presse	(W)	Thursday	Dem.	August Hilmer
Tribune	(W)	Wednesday	Dem.	E. J. Feuling
New Hartford—				
Review	(W)	Thursday	Rep.	F. Kaley
New London—				
Farmer-Times	(W)	Thursday	Ind.	C. W. von Coella & Co.
New Market—				
Herald	(W)	Thursday	Rep.	Lafe Hill
New Sharon—				
Star	(W)	Wednesday	Rep.	Ray B. Duboc
Newton—				
Herald	(W)	Thursday	Dem.	N. M. Ward
Journal	(D)	Ex. Sunday	Rep.	Frank L. Boyden
Journal	(W)	Wednesday	Rep.	Frank L. Boyden
News	(D)	Ex. Sunday	Ind.	James W. Rhodes
Record	(W)	Thursday	Rep.	W. S. Johnson
New Virginia—				
The New Virginian	(W)	Thursday	Rep.	C. P. Shane
Nodaway—				
Nodaway Valley News	(W)	Thursday	Ind.	E. J. Orr & Son
Nora Springs—				
Advertiser	(W)	Thursday	Rep.	A. M. Moore
North English—				
Record	(W)	Thursday	Ind.	G. L. Kirkpatrick
Northwood—				
Anchor	(W)	Wednesday	Rep.	E. K. Pitman
Worth County Index	(W)	Thursday	Rep.	Frank Scammon
Norwalk—				
Free Press	(W)	Thursday	Ind.	Cooley & Payne
Norway—				
Benton County Signal	(W)	Thursday	Ind.	John T. Smith
Oakland—				
Acorn	(W)	Thursday	Rep.	Paul & Harrison
Oakville—				
Sentinel	(W)	Thursday	Ind.	Geo. W. Graham
Ocheyedan—				
Press	(W)	Thursday	Ind.	Manford Evans

PUBLICATIONS IN IOWA—CONTINUED.

Papers and Places of Publication.	Edition	Publication Days.	Character	Editor or Publisher.
Odebolt— Chronicle	(W)	Thursday	Rep.	J. E. Chrysler
Oelwein— Register	(D)	Ex. Sunday	Rep.	Hoyer & Robinson
Register	(W)	Wednesday	Rep.	Hoyer & Robinson
Ogden— Reporter	(W)	Thursday	Rep.	Williams & Lund
Olin— Recorder	(W)	Thursday	Rep.	A. A. Cole
Ollie— News	(W)	Thursday	Ind. Rep.	H. C. Campbell
Onawa— Democrat	(W)	Thursday	Dem.	W. H. Wonder & Son
Sentinel	(W)	Thursday	Rep.	T. L. & C. B. Gossard
Orange City— De Heidenwereld	(M)		Relig.	H. P. Oggel
De Vrije Hollander	(S-W)	Wed. & Sat.	Dem.	H. Toering
De Volkvriend	(W)	Wednesday	Rep.	H. P. Oggel
Sioux County Herald	(W)	Wednesday	Rep.	Isaac Hospers
Orient— Independent	(W)	Thursday	Ind.	Treichler Bros.
Osage— Mitchell County Press and Journal	(W)	Wednesday	Rep.	F. M. Atherton
News	(W)	Thursday	Rep.	Graves & Addington
Osceola— Democrat	(W)	Thursday	Dem.	Theodore Wall
Sentinel	(W)	Thursday	Rep.	Joe L. Long
Oskaloosa— Central Holiness Uni- versity Bulletin	(Q)		Coll.	The University
Herald	(D)	Ex. Sunday	Rep.	Oskaloosa Herald Co.
Herald	(S-W)	Thu. & Sat.	Rep.	Oskaloosa Herald Co.
Penn Chronicle	(M)		Coll.	Wendell G. Farr
Saturday Globe	(W)	Saturday	Ind.	Shockley Bros. & Cook
Times	(W)	Thursday	Dem.	H. S. Rosecranz, Mgr.
Western Work	(M)		Relig.	David M. Edwards
Ossian— Bee	(W)	Thursday	Dem.	F. F. Schmitz
Oto— Leader	(W)	Thursday	Ind.	Albert Healy
Ottumwa— Courier	(D)	Ex. Sunday	Rep.	Gas. T. Powell
Courier	(Tri-W)	T., T. & S.	Rep.	Gas. T. Powell
Iowa Orphan's Appeal	(Bi-M)		Home Find'g	G. B. Smith
Journal (German)	(W)	Wednesday	Dem.	F. A. Wagner
Review	(D)	Ex. Sunday	Dem.	A. J. Stump
Review	(W)	Thursday	Dem.	A. J. Stump
The Saturday Herald	(W)	Saturday	Ind. Rep.	R. H. Moore
Oxford— Leader	(S-W)		Dem.	Ed R. Doty
Oxford Junction— Oxford Mirror	(W)	Thursday	Dem.	Frank Kenney
Packwood— Review	(W)	Friday	Ind.	C. H. Spencer
Palmer— Press	(W)	Thursday	Ind.	Alex Sinclair
Panora— The Guthrie County Vefette	(W)	Thursday	Ind.	H. H. Hiatt
Parkersburg— Eclipse	(W)	Thursday	Rep.	E. E. Schrack
Parnell— Iowa County Advertiser	(W)	Thursday	Dem.	W. J. Naughton
Paton— Portrait	(W)	Friday	Rep.	Karle C. Latta
Paullina— Times	(W)	Friday	Rep.	A. W. McBride
Peeta— Baptist Record	(W)	Tuesday	Relig.	Sadler Bros. & Co.
Booster	(W)	Saturday	Ind. Dem.	G. A. Stout

PUBLICATIONS IN IOWA—CONTINUED.

Papers and Places of Publication.	Edition	Publication Days.	Character	Editor or Publisher.
Central Ray	(S-M)		Coll.	Miss Esther Hansen
Christelyke Vildeeler	(M)		Relig.	K. van Stigt
Chronicle	(W)	Thursday	Dem.	Sadler Bros. & Co.
Weekblad	(W)	Thursday	Dem.	H. F. Johnson & Co.
Perry—				
Advertiser	(S-W)	Mon. & Thu.	Rep.	R. E. Zerwekh
Chief	(D)		Rep.	Scott Snyder
Chief-Reporter	(W)	Wednesday	Rep.	Scott Snyder
Normal College Bulletin	(M)		Coll.	C. Durant Jones
Prohibition Journal	(W)	Monday	Prohib.	C. Durant Jones
Railway Bridge and Building Brotherhood	(M)		Fraternal	E. E. Clothier
Persia—				
Globe	(W)	Thursday	Ind.	Geo. H. Holton
Peterson—				
Patriot	(W)	Thursday	Rep.	Archle W. Evans
Pierson—				
Progress	(W)	Thursday	Ind.	E. A. Nurnberg
Pilot Mound—				
Monitor	(W)	Thursday	Ind.	G. H. Kick
Pleasantville—				
Marion County News	(W)	Thursday	Rep.	Frank R. Wingfield
Plover—				
Independent	(W)	Thursday	Ind.	A. I. Hull
Pocahontas—				
Democrat	(W)	Thursday	Dem.	W. S. Clark
Record	(W)	Thursday	Rep.	D. O. Blake
Pomeroy—				
Herald	(W)	Thursday	Rep.	Scott H. McClure
Postville—				
Iowa Volksblatt	(W)	Friday	Ind.	Gonneburger & Hoesly
Review	(W)	Friday	Rep.	A. E. & A. S. Burdick
Prairieburg—				
News	(W)	Thursday	Ind.	A. J. Davidson
Prairie City—				
News	(W)	Thursday	Ind.	A. S. Condon
Prescott—				
Argus	(W)	Friday	Ind.	Whit Booth
Preston—				
Times	(W)	Friday	Ind.	F. E. Tripp
Pringhar—				
O'Brien County Bell	(W)	Thursday	Rep.	J. H. Wolf
O'Brien County Democrat	(W)	Thursday	Dem.	Frank A. Vaughan
Congregational News Letter	(M)		Relig.	
Princeton—				
Journal	(W)	Thursday	Ind.	L. H. Gau
Pulaski—				
Press	(W)	Thursday	Ind.	W. S. Allen
Quasqueton—				
Quasquetonian	(W)	Thursday	Ind. Dem.	Frank Vierth
Quimby—				
Herald	(W)	Thursday	Ind.	G. A. Fox
Radcliffe—				
Signal	(W)	Thursday	Rep.	C. E. Myers
Rake—				
Register	(W)	Thursday	Ind.	W. C. Sundermeyer
Randolph—				
Enterprise	(W)	Friday	Ind.	C. C. Sheaffer
Redding—				
Register	(W)	Thursday	Ind.	J. G. Norrjs
Redfield—				
Review	(W)	Thursday	Rep.	W. C. Newton
Red Oak—				
Express	(W)	Friday	Rep.	W. E. Wells
Sun	(W)	Friday	Dem.	Wm. Boll & Sons
Reinbeck—				
Courier	(W)	Thursday	Rep.	Chas. J. Adams
Remsen—				
Bell-Enterprise	(W)	Thursday	Dem.	John P. Kieffer

PUBLICATIONS IN IOWA—CONTINUED.

Papers and Places of Publication.	Edition	Publication Days.	Character	Editor or Publisher.
Renwick— Times	(W)	Thursday	Rep.	Lou Sherman
Riceville— Recorder	(W)	Wednesday	Rep.	H. A. Yager
Richland— Clarion	(W)	Thursday	Rep.	John Chancey
Ridgeway— Review	(W)	Thursday	Rep.	M. Lee Hathaway
Ringsted— Dispatch	(W)	Thursday	Ind.	M. M. Magner
Rippey— Register	(W)	Thursday	Ind.	Jay G. States
Riverside— Leader	(W)	Friday	Rep.	Wm. J. Kueneman
Rockford— Register	(W)	Thursday	Rep.	F. E. Trigg
Rock Rapids— Reporter	(W)	Thursday	Rep.	W. G. Smith
Review	(W)	Thursday	Dem.	P. H. McCarty
Rock Valley— Bee	(W)	Friday	Rep.	A. L. Halstead
Rockwell— Phonograph	(W)	Tuesday	Rep.	W. L. McEwen & Sons
Rockwell City— Advocate	(W)	Thursday	Rep.	Walter A. Noel
Calhoun County Repub- lican	(W)	Thursday	Rep.	Byron Mattison
Roland— Record	(W)	Thursday	Rep.	M. O. Rod
Rolfe— The Arrow	(W)	Thursday	Ind.	Marion Bruce
The Rolfe Reveille	(W)	Thursday	Rep.	J. H. Lighter
Rowley— News	(W)	Friday	Ind.	Justin Barry
Royal— Banner	(W)	Friday	Rep.	Chas. A. Robison
Rudd— Review	(W)	Thursday	Ind. Rep.	Darr & Lesch
Runnells— Des Moines Valley Rec- ord	(W)	Thursday	Ind.	B. H. Brown
Telegram	(W)	Friday	Rep.	R. E. Morris
Russell— Union	(W)	Thursday	Ind.	Harry Keller
Ruthven— Free Press and Appeal	(W)	Thursday	Rep.	L. L. Johnson
Ryan— Reporter	(W)	Thursday	Ind.	E. E. Coakley
Sabula— Gazette	(W)	Saturday	Ind.	Wade Guenther
Sac City— Sac County Bulletin	(W)	Wednesday	Ind.	Ross Mayhall
The Sac Sun	(W)	Thursday	Rep.	S. M. & F. E. Stouffer
Salem— News	(W)	Thursday	Ind.	S. C. Merrill
Salix— Chief	(W)	Thursday	Dem.	S. L. Frisbie & Son
Sanborn— Pioneer	(W)	Thursday	Rep.	C. E. & L. B. Foley
Schaller— Herald	(W)	Thursday	Rep.	W. K. Whiteside
Schleswig— Leader	(W)	Friday	Ind.	R. E. Vaughan
Scranton— Journal	(W)	Thursday	Ind. Rep.	L. W. Smith
Sergeant Bluff— Sun	(W)	Thursday	Dem.	S. L. Frisbie & Son
Seymour— Democrat	(W)	Thursday	Dem.	Byron L. Hoschar
Leader	(W)	Thursday	Rep.	John J. Adams
Shannon City— Sun	(W)	Thursday	Rep.	H. E. Greeley

PUBLICATIONS IN IOWA—CONTINUED.

Papers and Places of Publication.	Edition	Publication Days.	Character	Editor or Publisher.
Sharpsburg— North Taylor Review.....	(W)	Friday	Ind.	Elliott Hurd
Sheffield— Press	(W)	Thursday	Rep.	John R. Bell
Shelby— News	(W)	Thursday	Rep.	Chas. O. Wayne
Sheldahl— Thrift	(W)	Friday	Ind.	Joseph Croft
Sheldon— Mail	(W)	Friday	Rep.	J. W. Vanderburg & Co.
Sun	(W)	Thursday	Rep.	Hamilton & Bartz
Shell Rock— News	(W)	Thursday	Rep.	Chas. E. Witt
Shellsburg— Call	(W)	Thursday	Rep.	J. E. Albertson
Shenandoah— Missionary World	(M)		Relig.	C. S. Hanley
Sentinel-Post	(S-W)	Tues. & Fri.	Rep.	C. N. Marvin
Tidings of Iowa	(M)		Fratern.	Etta A. Branson
World	(S-W)	Tues. & Fri.	Dem.	W. D. Jamieson
Sibley— Gazette	(W)	Thursday	Rep.	W. W. Overholser
Osceola County Tribune (W)		Thursday	Dem.	J. H. Bahne & Son
Sidney— Fremont County Herald (W)		Friday	Dem.	G. M. Waterman
Sigourney— Keokuk County News... (W)		Thursday	Rep.	Sherman W. Needham
Review	(W)	Wednesday	Dem.	W. L. Etter
Silver City— Times	(W)	Thursday	Ind.	E. A. Stevens
Sioux Center— Nieuwsblad	(W)	Wednesday	Rep.	Van Der Meulen & Co.
Sioux City— Collegian Reporter	(W)	Wednesday	Coll.	Earl C. Warburton
Courier	(W)	Thursday	Ind. Dem.	Adolph Carl Lutze
Farmer and Breeder	(W)	Thursday	Stock	Farmer and Breeder Co.
High School Record	(M)		School	Students
Journal	(D)		Rep.	Perkins Bros. Co.
Journal	(S-W)	Tues. & Fri.	Rep.	Perkins Bros. Co.
Live Stock Record	(D)	Ex. Sunday	Markets	H. D. Smalley
News	(D)	Ex. Sunday	Ind.	Frank R. Wilson
Stylus	(W)	Thursday	Ind.	Kathryn Hunt James
Sun	(W)	Thursday	Rep.	C. J. Lever
Svenska Monitoren	(W)	Friday	Rep.	O. E. Jacobson
Trade Journal	(M)		Business	Allen J. Johnson
Tribune	(D)	Ex. Sunday	Ind. Rep.	John C. Kelly
Union Advocate	(W)	Thursday	Labor	W. H. Bastian
Volksfreund	(W)	Thursday	Ind.	Oscar A. Hoffman
Sioux Rapids— Republican-Press	(W)	Thursday	Rep.	Ryder & Sherman
Slater— News	(W)	Thursday	Rep.	Andrew Maland
Sloan— Star	(W)	Thursday	Dem.	S. L. Frisbie & Son
Smithland— Sun	(W)	Thursday	Rep.	Ariel A. Christie
Soldier— Tribune	(W)	Friday	Ind.	F. B. McElwain
Solon— Economy	(W)	Thursday	Ind.	H. M. Thompson
Spencer— Herald	(W)	Wednesday	Dem.	E. Bronson
News	(W)	Tuesday	Rep.	J. M. Glasgow
Reporter	(W)	Wednesday	Rep.	Tandall, McKee & Co.
Spirit Lake— Beacon	(W)	Thursday	Rep.	J. E. Smith
Herald	(W)	Friday	Rep.	Levan Patterson
Springville— New Era	(W)	Thursday	Rep.	S. A. Gulles
Stacyville— Monitor	(W)	Thursday	Ind. Rep.	D. H. Murphy

PUBLICATIONS IN IOWA—CONTINUED.

Papers and Places of Publication.	Edition	Publication Days.	Character	Editor or Publisher.
Stanton—				
Call	(W)	Thursday	Rep.	C. G. Carlton
Stanwood—				
Herald	(W)	Thursday	Ind.	A. W. Bushnell
State Center—				
Enterprise	(W)	Thursday	Ind.	Bert Merrill
St. Ansgar—				
Enterprise	(W)	Wednesday	Ind. Rep.	Miles K. Culver
St. Charles—				
News	(W)	Thursday	Rep.	P. S. Wise
Stockport—				
Cyclone	(W)	Thursday	Ind.	G. A. Brown
Storm Lake—				
American Free Mason... (M)			Fraternal	Jos. E. Morcombe
Buena Vista College Bul- letin	(Bi-M)		Coll.	E. F. Bleyney
Buena Vista Vidette	(W)	Friday	Ind. Dem.	E. S. Morcombe
Pilot-Tribune	(W)	Friday	Rep.	Chas. H. J. Mitchell
Tack	(M)		Coll.	Louise Unger
Story City—				
Herald	(W)	Thursday	Rep.	Paul A. Olson
Visergutten	(W)	Thursday	Rep.	G. Amlund
Stratford—				
Courier	(W)	Thursday	Rep.	L. M. & C. E. Peterson
Strawberry Point—				
The Mail-Press	(W)	Thursday	Ind.	Arthur Williams
Struble—				
Journal	(W)	Friday	Rep.	John A. Sayer
Stuart—				
Herald	(W)	Friday	Rep.	Herald Pub. Co.
News	(W)	Thursday	Ind.	L. B. Richardson
Summer—				
Gazette	(W)	Thursday	Ind.	T. P. Branch
Sutherland—				
Courier	(W)	Friday	Rep.	J. H. Vos
Swea City—				
Herald	(W)	Thursday	Ind. Rep.	Sperbeck & Son
Tabor—				
Beacon	(W)	Thursday	Rep.	W. C. McClintock
Bulletin of Tabor College (Q)			Coll.	Frederick W. Long
College Times	(S-M)		Coll.	B. F. Hume
John Three Sixteen	(W)	Saturday	Relig.	L. B. Worcester
Sent of God	(S-M)		Relig.	L. B. Worcester
Tama—				
Herald	(W)	Thursday	Rep.	Chas. J. Wanser
News	(W)	Thursday	Dem.	V. E. Jackson
Terril—				
Tribune	(W)	Friday	Ind.	A. E. Karst
Thompson—				
Courier	(W)	Thursday	Dem.	Irve Townsend
Thornton—				
Enterprise	(W)	Friday	Ind. Rep.	Joe A. Moore
Thurman—				
Times	(W)	Friday	Ind.	C. E. Witherow
Tingley—				
Vindicator	(W)	Thursday	Rep.	W. E. Burleigh
Tipton—				
Advertiser	(W)	Thursday	Rep.	Yates & Ripley
Conservative	(W)	Wednesday	Dem.	Wm. Wisener
Reformed Church Her- ald	(W)	Thursday	Relig.	J. N. Nally
Titonka—				
Topic	(W)	Thursday	Rep.	Lee O. Wolfe
Toledo—				
Chronicle	(W)	Thursday	Rep.	Lee & Richards
Tama County Democrat (W)		Thursday	Dem.	I. J. McMahon
The Owl	(Bi-M)		Coll.	E. F. Dickensheets
Traer—				
Farm and Real Estate Journal	(M)		Real Est.	Chas. Wood & Son
Star-Clipper	(W)	Friday	Rep.	E. E. Taylor

PUBLICATIONS IN IOWA—CONTINUED.

Papers and Places of Publication.	Edition	Publication Days.	Character	Editor or Publisher.
Treynor— Record	(W)	Thursday	Ind.	Earl C. Bundy
Tripoll— Leader	(W)	Thursday	Ind.	H. C. Kirkpatrick
Troy Mills— News	(W)	Friday	Ind.	Justin Barry
Udell— American	(W)	Thursday	Ind.	J. J. Taylor
Union— Star	(W)	Thursday	Rep.	C. E. Sentman
Ute— Independent	(W)	Friday	Ind.	J. W. Downing
Vail— Observer	(W)	Wednesday	Ind.	M. J. Monaghan
Valley Junction— Valley Express	(W)	Thursday	Rep.	Homer Thompson
Van Horn— Benton County Record	(W)	Friday	Ind.	H. J. Breuer
Van Meter— Reporter	(W)	Thursday	Ind.	W. E. Riggs
Van Wert— Record	(W)	Thursday	Ind.	Fred Jay
Victor— Record	(W)	Wednesday	Rep.	G. B. Fullmer
Villisca— Letter	(W)	Thursday	Dem.	Carl A. Silas
Review	(W)	Thursday	Rep.	E. L. C. White
Vinton— Benton County Times	(W)	Thursday	Dem.	H. G. Kruse
Eagle	(S-W)	Tues. & Fri.	Rep.	B. Murphy
Review	(W)	Wednesday	Ind.	Allen & Gerberich
Walker— News	(W)	Friday	Ind.	Justin Barry
Wall Lake— Blade	(W)	Friday	Ind. Rep.	F. A. Brown
Walnut— Bureau	(W)	Friday	Rep.	J. W. Wayne & Son
Wapello— Republican	(W)	Thursday	Rep.	R. G. Hawkins
Tribune	(W)	Thursday	Rep.	J. A. Bigger
Washington— Democrat	(W)	Tuesday	Dem.	A. R. Miller
Evening Journal	(D)	Ex. Sunday	Ind.	Orville Elder
Washington County Press	(W)	Friday	Rep.	C. K. Needham
Washta— Journal	(W)	Thursday	Ind.	H. S. Swift
Waterloo— American Noble	(M)		Fraternal	Young & Williams
Courier	(D)	Ex. Sunday	Rep.	John C. Hartman
Courier	(Tri-W)	M. W. & F.	Rep.	John C. Hartman
Creamery Journal	(S-M)		Trade	Fred L. Kimball Co.
Deutsch-Amerikaner	(W)	Wednesday	Ind.	H. C. Finnera
Egg Reporter	(M & S M)	Mar., Apr., May, Oct., Nov. & Dec		Fred L. Kimball Co.
Kimball's Dairy Far- mer	(S-M)		Dairying	H. E. Colby
Reporter	(D)	Ex. Sunday	Rep.	Matt Parrott & Sons
Reporter	(S-W)	Tues. & Fri.	Rep.	Matt Parrott & Sons
Times-Tribune	(D)		Ind. Dem.	Wm. A. Reed
Woman's Standard	(M)		Woman Suff.	J. O. Stevenson
Waucoma— Sentinel	(W)	Thursday	Rep.	J. N. Walker
Waukon— Alamakee Journal	(W)	Wednesday	Dem.	Dunlevy Bros.
Democrat	(W)	Wednesday	Dem.	Edgar F. Medary
Republican	(W)	Wednesday	Rep.	A. P. Bock
Standard	(W)	Thursday	Rep.	John DeWild
Waverly— Bremer County Inde- pendent	(W)	Thursday	Rep.	J. F. Grawe

PUBLICATIONS IN IOWA—CONTINUED.

Papers and Places of Publication.	Edition	Publication Days.	Character	Editor or Publisher.
Democrat	(W)	Thursday	Dem.	Hoeger & Westphal
Lutheran Herald	(M)		Relig.	E. Rausch
Phoenix (German)	(W)	Wednesday	Dem.	G. A. Grossman
Republican	(W)	Thursday		W. H. Tyrrell
Wayland— News	(W)	Wednesday	Rep.	J. Dolph & Son
Webb— Record	(W)	Friday		J. L. Addington
Webster City— Freeman	(W)	Tuesday	Rep.	W. F. Hunter
Freeman-Tribune	(D)	Ex. Sunday	Rep.	W. F. Hunter
Herald	(W)	Thursday		D. C. Chase
Journal	(W)	Thursday	Rep.	Geo. C. Tucker
Tribune	(W)	Friday	Rep.	W. F. Hunter
Weldon— Americau	(W)	Thursday	Rep.	R. C. Hoadley
Wellman— Advance	(W)	Thursday	Ind.	E. I. Coffey
Wellsburg— Herald	(W)	Wednesday	Ind.	J. Vanderwicken
Westley— News-World	(W)	Friday	Rep.	S. L. Sherman
West Bend— Journal	(W)	Thursday	Rep.	Thos. Larsen
West Branch— Times	(W)	Thursday	Rep.	Ross Leech
West Burlington— Advertiser	(W)	Thursday	Ind.	Chas. F. Fisher
Westgate— Herald	(W)	Thursday	Ind.	W. E. Soyder
West Liberty— Index	(W)	Thursday	Rep.	A. W. Jackson
West Point— Bee	(W)	Thursday	Dem.	J. M. Pohlmeier
West Side— Journal	(W)	Friday	Ind.	M. R. Hueschen
West Union— Argo-Gazette	(W)	Wednesday	Rep.	Walter H. Beall
Fayette County Union	(W)	Thursday	Dem.	E. A. McElree
What Cheer— Chronicle	(W)	Friday	Rep.	Geo. A. Poff
Patriot	(W)	Thursday	Ind. Rep.	C. M. Gates
Wheatland— Buxton's Gazette	(W)	Wednesday	Dem.	F. W. Buxton & Son
Whiting— Argus	(W)	Thursday	Ind. Rep.	J. William Howe
Whittemore— Champion	(W)	Thursday	Ind.	Tom J. White
Williams— Wasp	(W)	Thursday	Ind.	Lloyd Walterick
Williamsburg— Journal-Tribune	(W)	Thursday	Ind.	Osborn & Gallagher
Wilton Junction— Advocate-Review	(W)	Saturday	Rep.	E. W. Clark
Winfield— Beacon	(W)	Thursday	Ind.	Hinkle & Stinson
Winterset— Madisonian	(W)	Thursday	Rep.	E. M. Smith
News	(W)	Friday	Dem.	Arthur Goshorn
Reporter	(W)	Thursday	Rep.	J. W. Miller
Winthrop— News	(W)	Thursday	Rep.	J. N. Gray
Woden— Watchman	(W)	Thursday	Rep.	J. H. Bode
Woodbine— Chronicle	(W)	Thursday	Rep.	Geo. G. Adams
Twiner	(W)	Friday	Rep.	Bays & Atkins
Woodward— Enterprise	(W)	Thursday	Ind.	Chas. Haworth
Woolstock— News	(W)	Friday	Rep.	Frank Boughton

LIST OF PUBLICATIONS IN IOWA

PUBLICATIONS IN IOWA—CONTINUED.

Papers and Places of Publication.	Edition	Publication Days.	Character	Editor or Publisher.
Wyoming— Journal	(W)	Thursday	Rep.	D. A. White
Yale— Tribune	(W)	Friday	Ind. Rep.	C. O. Sawyer
Zearing— Advocate	(W)	Thursday	Rep.	Guy W. Mills

STATISTICS RELATING TO THE OPERATION OF THE MULCT LAW.

The last two volumes of the Official Register have contained statistics collected by the secretary of state relating to the operation of the mulct law. The material thus collected and published has been so generally received as giving complete and authentic information relative to the operation of the mulct law in the state that it was deemed best to again collect the information and publish it in this issue of the Register. Accordingly a request was made of the county treasurers of the state to supply the following information; the names of all cities, towns and townships in their counties in which saloons were in operation under the provisions of the mulct law on September 30, 1910, the number of saloons in each of said cities, towns and townships, and the total amount of mulct tax collected during the year beginning October 1, 1909, and ending September 30, 1910. Reports were received from all the county treasurers.

The city treasurer of each city or town which had been reported by the county treasurer, was then asked to report the total amount of tax paid by each saloon in such city or town and also to report the total amount collected from all the saloons in such city or town during the year ending September 30, 1910, not including in such total any of the tax the city or town received from the county treasurer as its share of the six hundred dollar tax collected by the county. Replies were received from practically all of the city and town treasurers.

Table No. 1 shows concisely the statistics collected in 1906, 1908, and 1910, while tables Nos. 2 and 3 give the detailed information collected from the county, city and town treasurers in 1910.

TABLE NO. 1.

Showing the extent of the operation of the mulct law in the State September 30, 1906, September 30, 1908, and September 30, 1910. The amount collected by the county and city and town treasurers is in each instance for the year ending September 30th.

Year	Counties	Townships	Cities and towns	Number of saloons	Amount collected by counties	Amount collected by cities and towns	Total amount collected	Average tax on each saloon
1906	43	51	242	1,770	\$1,067,052.52	\$377,092.68	\$1,474,145.20	\$ 895.85
1908	40	49	224	1,612	993,956.71	383,090.74	1,377,047.45	900.86
1910	38	9	204	1,356	844,708.32	379,516.93	1,224,225.68	933.51

OPERATION OF THE MULCT LAW

TABLE NO. 2.

Showing the counties of the State having the mulct law in operation, the number of cities, towns and townships in each of said counties operating under the provisions of the law, the total number of saloons in each county on September 30, 1910, and the total amount collected by each county as mulct tax during the year ending September 30, 1910.

Counties	No. of cities and towns	No. of townships	No. of saloons in county	Amount collected by counties
Allamakee	5		12	\$ 7,800.00
Black Hawk	1		24	14,400.00
Boone	10		6,000.00	
Bremer	6		22	12,900.00
Buchanan	1		6	8,600.00
Carroll	10		27	16,200.00
Chickasaw	7		18	11,550.00
Clayton	15		32	20,850.00
Clinton	14		89	53,750.00
Crawford	10		23	13,800.00
Des Moines	2		74	44,400.00
Dickinson	5		5	2,450.00
Dubuque	9	8	150	90,000.00
Fayette	1		7	4,250.00
Ida	5		12	7,200.00
Jackson	11	1	31	19,125.00
Johnson	6		32	20,100.00
Jones	2		11	9,300.00
Keokuk	1		6	3,600.00
Lea	2		57	40,700.00
Linn	1		61	36,494.58
Lyon	7		12	9,600.00
Mahaska	1		17	11,100.00
Marshall	1		12	7,950.00
Monona	6		8	5,100.00
O'Brien	7		16	10,950.00
Osceola	6		7	4,200.00
Palo Alto	1		2	5,850.00
Plymouth	9		33	20,226.00
Polk	2		110	66,237.20
Pottawattamie	6		67	42,708.27
Scott	14		164	102,150.00
Sioux	11		20	12,000.00
Union	1		9	5,700.00
Wapello	1		32	18,000.00
Webster	1		16	10,950.00
Winnebago	7		23	13,500.00
Woodbury	10		99	58,922.82
Total	204	9	1,356	\$ 814,708.82

OPERATION OF THE MULCT LAW

749

TABLE NO. 3.

Showing the cities and towns in the state having the mulct law in operation September 30, 1910, the number of saloons in each, the tax imposed on each saloon (state and municipal), and the total amount collected by each city and town (not including tax paid county treasurer) during the year ending September 30, 1910.

Cities or towns	Counties	No. of saloons	Total tax	Amount col- lected by city or town
Akron	Plymouth	2	\$1,200.00	\$ 600.00
Alton	Sioux	4	1,000.00	800.00
Alta Vista	Chickasaw	3	840.00	480.00
Alvord	Lyon	2	600.00	
Anamosa	Jones	5	1,000.00	2,000.00
Andover	Clinton	1	600.00	
Andrew	Jackson	1	700.00	100.00
Anthon	Woodbury	2	900.00	900.00
Arcadia	Carroll	1	825.00	280.00
Arlon	Crawford	1	600.00	
Arnolds Park	Dickinson	1	2,400.00	1,050.00
Arthur	Ida	1	1,250.00	637.50
Ashton	Osceola	2	1,000.00	800.00
Avoca	Pottawattamie	3	1,320.00	1,890.00
Baldwin	Jackson	2	600.00	
Battle Creek	Ida	2	1,200.00	1,200.00
Bellevue	Jackson	9	600.00	
Bernard	Dubuque	2	600.00	
Bettendorf	Scott	2	720.00	240.00
Blue Grass	Scott	1	900.00	
Boone	Boone	10	1,300.00	7,000.00
Breda	Carroll	3	1,800.00	210.00
Buck Grove	Crawford	1	750.00	150.00
Buffalo	Scott	4	600.00	
Burlington	Des Moines	72	800.00	
Calamus	Clinton	1	600.00	
Carroll	Carroll	7	1,200.00	2,520.00
Calmar	Winneshiek	2	1,200.00	1,200.00
Calumet	O'Brien	2	600.00	
Cascade	Dubuque	3	600.00	
Castalia	Winneshiek	1	640.00	40.00
Cedar Rapids	Linn	61	1,000.00	24,800.00
Charlotte	Clinton	4	800.00	
Charter Oak	Crawford	3	1,020.00	1,260.00
Chatsworth	Sioux	1	1,000.00	400.00
Clayton	Clayton	1	800.00	200.00
Clifton	Clinton	52	800.00	10,400.00
Coon Rapids	Carroll	1	4,600.00	3,533.32
Council Bluffs	Pottawattamie	52	925.20	17,560.80
Correctionville	Woodbury	3	700.00	800.00
Creston	Union	9	1,500.00	2,100.00
Cushing	Woodbury	2	1,200.00	997.64
Danbury	Woodbury	2	1,200.00	1,200.00
Davenport	Scott	140	610.00	1,430.00
Decorah	Winneshiek	12	900.00	2,225.00
Dedham	Carroll	1	1,699.92	1,099.92
Delmar	Clinton	1	1,100.00	500.00
Deloit	Crawford	1	600.00	
Denison	Crawford	5	800.00	1,000.00
Denver	Bremer	2	850.00	500.00
Des Moines	Polk	107	1,200.00	64,725.22
DeWitt	Clinton	7	660.00	420.00
Dixon	Scott	2	800.00	325.00
Donahue	Scott	1	600.00	
Doon	Lyon	1	1,000.00	799.98
Dow City	Crawford	1	1,015.00	415.00
Dubuque	Dubuque	108	720.00	12,510.00
Dyersville	Dubuque	8	708.00	864.00
Eldridge	Scott	3	720.00	240.00
Elkader	Clayton	4	600.00	
Elkport	Clayton	2	600.00	
Emmetsburg	Palo Alto	2	1,700.00	2,200.00

TABLE NO. 3—CONTINUED

Cities or towns	Counties	No. of saloons	Total tax	Amount col- lected by city or town
Farley	Dubuque	2	750.00	300.00
Farmersburg	Clayton	1	600.00	
Fredericksburg	Chickasaw	1	1,380.00	1,170.00
Frederika	Bremer	1	600.00	
Ft. Atkinson	Winneshiek	2	620.00	40.00
Ft. Dodge	Webster	16	1,200.00	8,850.00
Ft. Madison	Lee	21	600.00	
Galva	Ida	1	2,200.00	1,600.00
Garber	Clayton	1	600.00	
Garnavillo	Clayton	2	600.00	
George	Lyon	2	800.00	400.00
Goose Lake	Clinton	2	600.00	
Grand Mound	Clinton	3	600.00	
Granville	Sioux	4	700.00	400.00
Green Island	Jackson	2	600.00	
Guttenberg	Clayton	8	600.00	
Hulbur	Carroll	2	600.00	
Harpers Ferry	Allamakee	2	600.00	
Harris	Osceola	1	1,000.00	400.00
Hartley	O'Brien	4	1,000.00	1,600.00
Hawarden	Sioux	2	1,700.00	2,000.00
Hills	Johnson	2	1,200.00	1,200.00
Hinton	Plymouth	2	1,000.00	800.00
Holstein	Ida	5	1,000.00	2,000.00
Holy Cross	Dubuque	1	600.00	
Hornick	Woodbury	1	600.00	
Hospers	Sioux	2	720.00	240.00
Hull	Sioux	1	1,200.00	600.00
Ida Grove	Ida	3	1,200.00	1,800.00
Independence	Buchanan	6	800.00	1,200.00
Ionia	Chickasaw	1	1,000.00	400.00
Iowa City	Johnson	18	1,000.00	7,200.00
Ireton	Sioux	1	1,800.00	700.00
Jackson Junction	Winneshiek	1	600.00	
Keokuk	Lee	36	700.00	4,000.00
Kingsley	Plymouth	2	1,380.00	1,580.00
Lake Park	Dickinson	1	2,600.00	1,800.00
Lanesboro	Carroll	1	1,100.00	500.00
Lansing	Allamakee	3	800.00	600.00
Lamotte	Jackson	4	600.00	
Larchwood	Lyon	2	1,000.00	800.00
Lawler	Chickasaw	3	600.00	
LeClaire	Scott	2	612.00	24.00
LeMars	Plymouth	12	800.00	2,400.00
Lester	Lyon	2	1,050.00	900.00
Lidderdale	Carroll	1	800.00	200.00
Littleport	Clayton	1	750.00	112.50
Little Rock	Lyon	2	1,000.00	800.00
Lone Tree	Johnson	4	1,200.00	2,400.00
Lost Nation	Clinton	3	600.00	
Low Moor	Clinton	1	750.00	259.37
McCausland	Scott	1	700.00	50.00
McGregor	Clayton	3	900.00	900.00
Manning	Carroll	8	700.00	800.00
Mapleton	Monona	2	1,260.00	1,800.00
Maquoketa	Jackson	4	1,800.00	3,446.00
Marshalltown	Marshall	12	1,000.00	5,555.00
Matlock	Sioux	1	600.00	
Maurice	Sioux	1	700.00	100.00
Maysville	Scott	1	600.00	
Melvin	Osceola	1	1,300.00	700.00
Merrill	Plymouth	2	2,000.00	2,632.20
Miles	Jackson	1	840.00	240.00
Minden	Pottawattamie	3	720.00	360.00
Monmouth	Jackson	1	600.00	
Monona	Clayton	2	1,080.00	960.00
Monticello	Jones	6	1,100.00	2,000.00
Morse	Johnson	1	700.00	50.00

TABLE NO. 3—CONTINUED

Cities or towns	Counties	No. of saloons	Total tax	Amount col- lected by city or town
Moville	Woodbury	1	1,500.00	900.00
Nashua	Chickasaw	3	800.00	600.00
Neola	Pottawattamie	3	730.00	540.00
New Albia	Allamakee	2	1,000.00	86.88
New Hampton	Chickasaw	7	700.00	700.00
New Liberty	Scott	1	1,200.00	600.00
New Vienna	Dubuque	2	612.00	24.00
North Buena Vista	Clayton	2	660.00	120.00
North McGregor	Clayton	2	768.00	261.00
North Washington	Chickasaw	1	600.00	
Ocheyedan	Osceola	1	1,200.00	1,200.00
Oelwein	Fayette	7	1,150.00	3,350.00
Onawa	Monona	2	1,500.00	2,400.00
Orange City	Sioux	1	1,200.00	1,200.00
Orleans	Dickinson	1	1,200.00	225.00
Ossian	Winneschiek	3	763.75	506.25
Oskaloosa	Mahaska	17	1,000.00	7,200.00
Osterdock	Clayton	1	600.00	
Oto	Woodbury	1	900.00	300.00
Ottumwa	Wapello	31	1,500.00	26,925.00
Oxford	Johnson	4	1,000.00	1,600.00
Oyens	Plymouth	2	600.00	
Paulina	O'Brien	2	1,100.00	1,000.00
Pierson	Woodbury	1	1,000.00	400.00
Princeton	Scott	1	618.00	18.00
Postville	Allamakee	2	1,250.00	1,300.00
Preston	Jackson	3	600.00	
Prughar	O'Brien	1	1,200.00	1,320.00
Readlyn	Bremer	3	700.00	225.00
Remsen	Plymouth	9	600.00	
Ricketts	Crawford	2	1,080.00	970.00
Rockingham	Scott	1	660.00	80.00
Rock Rapids	Lyon	3	2,100.00	2,700.00
Rock Valley	Sioux	2	1,200.00	1,200.00
Rodney	Monona	1	600.00	
Sahula	Jackson	2	700.00	200.00
Sanborn	O'Brien	2	1,200.00	1,200.00
Schleswig	Crawford	4	900.00	1,200.00
Sheldon	O'Brien	3	1,500.00	2,700.00
Sibley	Osceola	2	1,800.00	2,400.00
Sioux City	Woodbury	85	1,200.00	32,750.00
Smithland	Woodbury	1	600.00	
Solon	Johnson	3	1,100.00	1,500.00
Spillville	Winneschiek	2	600.00	20.00
Spirit Lake	Dickinson	1	2,500.00	1,900.00
Spring Brook	Jackson	1	600.00	
Strawberry Point	Clayton	1	1,200.00	600.00
Struble	Plymouth	2	600.00	
Sumner	Bremer	5	600.00	
Superior	Dickinson	1	300.00	200.00
Sutherland	O'Brien	2	1,080.00	960.00
Templeton	Carroll	2	800.00	400.00
Toronto	Clinton	1	600.00	
Tripoli	Bremer	4	600.00	
Turin	Monona	1	750.00	150.00
Underwood	Pottawattamie	2	750.00	300.00
Ute	Monona	2	1,400.00	1,600.00
Vail	Crawford	3	900.00	900.00
Valley Junction	Polk	3	900.00	900.00
Volga	Clayton	1	900.00	150.00
Walcott	Scott	4	750.00	600.00
Walnut	Pottawattamie	4	600.00	1,200.00
Waterloo	Black Hawk	24	1,200.00	14,400.00
Waukon	Allamakee	3	1,200.00	1,482.50
Waverly	Bremer	7	800.00	1,400.00
Welton	Clinton	1	900.00	300.00

OPERATION OF THE MULCT LAW

TABLE NO. 3--CONTINUED

Cities or towns	Counties	No. of saloons	Total tax	Amount col- lected by city or town
West Burlington -----	Des Moines -----	2	600.00	
Westfield -----	Plymouth -----	1	1,000.00	400.00
West Side -----	Crawford -----	2	900.00	600.00
What Cheer -----	Keokuk -----	6	600.00	
Wheatland -----	Clinton -----	3	600.00	
Worthington -----	Dubuque -----	2	675.00	150.00
Zwingle -----	Dubuque -----	1	600.00	
Total -----	-----	1,327		\$ 379,516.86

DIVORCE STATISTICS OF IOWA

FOR THE CALENDAR YEAR 1910.

Compiled from returns received from the Clerks of the District Court for the calendar year 1910, showing the population of each county as returned by the 1910 Federal census, the number of petitions for divorce filed, the number of divorces granted to wives, the number granted to husbands, the total number granted, the number granted by default, the number denied, the number of permissions granted to divorcees to remarry within one year and the total number of marriage licenses issued during the year.

Counties	Population 1910 census	No. of applications for divorces filed	Divorces Granted			No. of divorces granted by default	No. of divorces denied	No. permissions granted to remar- ry within a year	No. marriage licenses issued during year
			Granted to wives	Granted to husbands	Total granted				
Total.....	2,221,771	3,228	1,716	558	2,274	1,824	116	213	21,358
Adair	14,420	11	4	5	9		2		115
Adams	10,998	7	4	3	7	6			115
Allamakee	17,328	6	3	3	6	4			143
Appanoose	28,701	73	37	16	53	51		5	294
Audubon	12,671	10	5	2	7	7			121
Benton	23,156	33	19	1	20	17			186
Black Hawk	44,865	132	76	11	90	71		4	513
Boone	27,696	37	16	6	22	15	1	1	305
Bremer	15,843	15	9	4	13	12	1	1	148
Buchanan	19,749	19	5	2	7	5	2		167
Buena Vista	15,981	9	5	2	7	9			126
Butler	17,119	7	2	2	4	2			106
Calhoun	17,060	13	8	1	9	6		6	137
Carroll	20,117	18	6	3	9	9	9		165
Cass	19,047	14	8	6	14	12			189
Cedar	17,765	11	9		9	9		9	156
Cerro Gordo	25,021	43	25	12	37	34		3	246
Cherokee	16,741	17	6	3	9	7		2	144
Chickasaw	15,375	5	2	2	4	4			112
Clarke	10,736	13	6	1	7	5		1	21
Clay	12,766	9	7	1	8	7			107
Clayton	25,576	10	6	1	7	6	2		191
Clinton	45,894	91	42	19	61	53		4	447
Crawford	20,041	16	12	3	15	10		2	159
Dallas	23,628	32	13	6	19	12	9		220
Davis	13,315	12	7	3	10	8		3	114
Decatur	16,347	13	8	5	13	10	1	1	145
Delaware	17,888	13	8		8			1	140
Des Moines	36,145	59	38	10	48	39			417
Dickinson	3,137	6	4	1	5	6			65
Dubuque	57,450	43	20	5	25	16	1	2	366
Emmet	9,816	4	4		4	4	1		106
Fayette	27,919	49	23	7	30	27	7		247
Floyd	17,119	16	9	6	15	15		1	153
Franklin	14,780	5	5		5	5		1	122
Fremont	16,623	25	14	4	18	14	2	1	112
Greene	16,023	17	11	6	17	11		2	157
Grundy	13,574	6	2		2	2			96

DIVORCE STATISTICS OF IOWA

FOR THE CALENDAR YEAR 1910—CONTINUED

County	Population 1910 census	No. of applications for divorce filed	Divorces Granted			No. of divorces granted by default	No. of divorces denied	No. permissious granted to remain within a year	No. marriage licenses issued during year
			Granted to wives	Granted to husbands	Total granted				
Guthrie	17,374	6	6		6	6		1	134
Hamilton	19,242	18	11	2	13	3	1	1	182
Hancock	12,731	6	4		4	2	2		84
Hardin	20,921	27	10	5	15	8	1	3	152
Harrison	23,162	20	10	2	18	17		4	176
Henry	18,640	25	19	6	16	14			155
Howard	12,920	13	5	4	9	9			94
Humboldt	12,132	9	4	2	6	5		1	99
Ida	11,266	10	6	3	9	7			99
Iowa	18,409	11	10	1	11				135
Jackson	21,253	22	18	2	20	15			184
Jasper	27,084	32	19	8	27	20	2	1	236
Jefferson	15,951	17	6	3	9	9	11		144
Johnson	25,914	44	22	6	28	20			255
Jones	19,050	24	12	4	16	14	1		163
Keokuk	21,160	26	20	6	26	18	1	5	160
Kossuth	21,971	8	6	1	7	6			165
Lee	26,702	25	19	4	23	17	1	2	194
Linn	60,720	162	68	18	84	62			709
Louisa	13,855	16	11	3	14	14	1		93
Lucas	13,402	15	16	3	19	17		8	129
Lyon	14,624	10	6		6	6			133
Madison	15,621	9	5	3	8	6		1	112
Mahaska	30,860	81	30	15	45	30	1	9	232
Marion	22,995	25	14	2	16	15	1	2	206
Marshall	30,279	70	43	18	61	50		1	335
Mills	15,311	16	8	7	15	13			101
Mitchell	13,435	6	5	1	6				100
Monona	16,683	11	5	3	8	5		1	171
Monroe	23,429	50	25	11	36	23	5	12	270
Montgomery	16,604	23	15	1	16	16			163
Muscatine	29,505	72	43	11	54	44		3	305
O'Brien	17,262	11	9	1	10	10	1	2	161
Osceola	8,956	7	3	2	5	5			87
Page	24,002	37	23	7	30	2		1	224
Palo Alto	13,845	5	4		4	4		1	106
Plymouth	23,120	17	7	4	11	6		2	188
Pocahontas	11,808	11	5	4	9	9	1		119
Polk	110,439	533	295	87	386	248	14	59	1,601
Pottawattamie	53,832	131	69	17	86	70		3	932
Poweshiek	19,589	19	9	3	12	12	1	1	144
Ringgold	12,904	14	7	2	9	9			111
Sac	16,555	19	10	5	15	2			132
Scott	60,000	129	74	25	99	70	3	1	657
Shelby	16,552	12	1	4	5	3			141
Sioux	25,248	11	5	2	7	4		1	234
Story	24,083	15	8	6	14	14	3	1	203
Tama	22,156	18	14	4	18	17		2	228
Taylor	16,312	23	15	4	19	19		3	180
Union	16,616	31	30	3	33	23		2	171
Van Buren	15,029	19	15	2	17	14	1	4	192
Vanella	37,743	118	44	9	53	49	15	21	478
Warren	13,194	5	2	1	3	3			160
Washington	19,925	16	11	2	13	12	6	1	136
Wayne	16,184	13	5	6	11	6			138
Webster	34,629	42	24	5	29	28	1	1	347
Winnebago	11,914	7	3		3	3			104
Winneshiek	21,729	16	9		9	9			150
Woodbury	25,616	186	140	40	140	133	1	2	890
Worth	9,950	4	3	1	4	4			52
Wright	17,951	14	9		9	9			111

TRANSACTIONS OF THE EXECUTIVE COUNCIL

CONDENSED REPORT BY THE SECRETARY FOR THE CALENDAR YEARS
1909 AND 1910.A. H. DAVISON, *Secretary*.

The executive council is composed of the governor, secretary, auditor and treasurer of state. The duties of the council are varied and important and of steadily increasing volume.

The law requires the secretary of the council to prepare a report of the transactions of the council, which, when approved by the council, is to be published in the Official Register. Inasmuch as many of its transactions, while of importance in individual cases, are not considered of general interest; and inasmuch as many of its transactions are published in other public documents, and in tables elsewhere in this volume, the council has deemed it best to publish in this report only a brief synopsis of some of its proceedings, and a brief reference only to others.

Among various subjects and matters considered may be mentioned the following:

Consideration of applications for consent to issue corporate stock in exchange for property and fixing the value on the property to be thus exchanged. During the two year period applications were received to the number of 294 and consent granted for the issuing of shares of stock in exchange for property valued at \$11,152,840.06.

A portion of the securities deposited with the auditor of state by insurance companies are required to be approved by the council. The total amount of securities in the hands of the state auditor amounted on April 1, 1911, to \$43,101,974.63.

Bonds deposited by the banks to secure deposits of state funds are approved by the council. The total amount of such bonds on May 1, 1911, was practically \$1,900,000.

Articles of Incorporation by building and loan associations are approved by the Attorney General and by the council before they become effective.

Bonds are approved covering various contracts for state work and state supplies.

The value of all steam railways, interurban railways, sleeping cars, equipment cars, express, telegraph and telephone lines operating in Iowa are fixed by the council for taxation purposes. Prior to fixing values public hearings are given to officers and attorneys for interested companies. A list of values thus fixed in detail, is published in separate reports prepared by the secretary of the council.

The council at various times fixes the number of documents to be published by the various departments, boards and commissions.

The council examines competitive samples and bids for office furniture and supplies for all the departments of state; also all paper used by the state printer, which amounts to a good many carloads.

All bills under contracts and expense accounts incurred for departments and various officers, employes, boards and commissions are audited by the executive council before warrants are drawn for same by the auditor of state.

The council takes such action as the law may require and its combined judgment may dictate in regard to the drainage of meandered lakes and the sale of lake beds.

The council acts as an equalizing board for the equalization of assessments of real and personal farm property, as between the various counties of the state.

The council canvasses the primary election returns and determines who are the nominees of the various parties for state and district offices; it also canvasses the returns of the general election and determines who are elected to state and district offices,—except as to governor and lieutenant governor, the returns for those two offices being canvassed by the general assembly. Tables showing the results of these elections, both primary and general, are given elsewhere in this volume.

Miscellaneous matters acted upon by the council, as shown by minutes of proceedings, are in part as follows:

January 4, 1909—Governor Garst announced that he had approved the bonds of auditor of state elect, John L. Bleakly, who took the oath of office and assumed the duties as auditor of state and member of the executive council.

Treasurer of State Morrow recommended and the executive council ordered that state depository banks be required to pay the treasurer of state interest as required by law, at the rate of two per cent per annum upon all moneys remaining upon deposit, under the provisions of Section 1, Chapter 3, Acts of the Thirtieth General Assembly.

January 5, 1909—C. C. Heer, accountant, made report of his examination and of the transfer of the insurance securities in the department of the auditor of state from Auditor of State Carroll to Auditor of State Elect John L. Bleakly.

January 13, 1909—Secretary of State W. C. Hayward submitted a report under the provisions of Chapter 5, Acts of the Thirtieth General Assembly, of laws and codes in his hands not required for use. His report was referred to the committee provided for in Chapter 6, Acts of the Thirtieth General Assembly.

January 22, 1909—Executive council had a conference with the board of trustees of the State College at Ames and Manager J. L. Blake of the Ft. Dodge, Des Moines & Southern Railway, to consider certain complaints on behalf of the college, in regard to interurban service.

January 30, 1909—Lands in the bed of Wapello Lake, Louisa county, were sold under the provisions of Chapter 186, Acts of the Thirtieth General Assembly, to the abutting land owners at the appraised values.

February 23, 1909—Henry Baker, mechanical engineer, and Prof. W. H. Meeker of the engineering department of the Iowa State Agricultural College at Ames, filed report of the examination of elevators in the State House, finding same safe for use.

March 31, 1909—The application of the Register Life & Annuity Insurance Company of Davenport, Iowa, for authority, under the provisions of Section 6, Chapter 7, Acts of the Thirty-first General Assembly, to invest not to exceed ten per cent of the legal reserve of the assets of said company in the erection of a building as a home office of said company in the city of Davenport, Iowa, was granted.

April 15, 1909—Adjutant General Logan presented to the council abstracts of title and warranty deed conveying 73½ acres of land to be used for camp purposes of the Iowa National Guard, which purchase was approved by the executive council and voucher authorized in the amount of \$9,812.50 in payment therefor.

Secretary of the council was directed to prepare proposals for the necessary supplies, paper, etc., for the several state departments for the ensuing biennial period, preparatory to making contracts.

April 23, 1909—L. A. Wilson, engineer, was authorized to prepare the detailed descriptions necessary for conveying lands in the several lake beds heretofore authorized to be drained.

April 29, 1909—The bonds required to be executed by deputy game wardens, under the provisions of the act of the Thirty-third General Assembly, were fixed in the amount of two hundred dollars each.

May 27, 1909—Auditor of State Bleakly was authorized to examine the Central Life Insurance Company of Ottawa, Illinois, at such time as he might deem necessary.

June 1, 1909—Contract was awarded to Carpenter Paper Company to furnish, according to specifications, seven thousand reams of machine finish book paper, 25x38—60 lb., in cases, delivered at warehouse, at \$3.68 per cwt.; four hundred reams law book, 31x45—65lb., in cases, at \$3.63 per cwt.; four thousand reams S. & S. C. book, 25x38—52 lb., in cases, at \$3.93 per cwt.; and three hundred reams S. & S. C. book, 32x44—100 lb., in cases, at \$3.93 per cwt.; all of said papers to be equal to sample submitted.

Contracts were awarded for minor items of paper and general supplies to the following named contractors: Western Newspaper Union of Des Moines, Iowa; Dearborn Paper Company of Chicago, Illinois; Graham Paper Company of St. Louis, Missouri; Carpenter Paper Company of Des Moines, Iowa; J. W. Butler Paper Company of Chicago, Illinois; Iowa Drug Company of Des Moines, Iowa; Blackwell-Wielandy Book & Stationery Company of St. Louis, Missouri; Langan Brothers Company of Des Moines, Iowa; Smith Premier Typewriter Company of Des Moines, Iowa; Remington Typewriter Company of Des Moines, Iowa; Capital Gas Mantle Company of Des Moines, Iowa; Harrah & Stewart Company, Des Moines, Iowa, and Baker-Trisler Company of Des Moines, Iowa.

June 29, 1909—An appropriation from the providential contingent fund in the amount of \$500.00 was made for the rebuilding of the barn lost by fire at the Independence Hospital.

Contract was awarded Charles Weitz Sons of Des Moines, Iowa, for the erection of an addition to the paper storage building at \$2,549.00.

The employment of J. C. Walker of Des Moines, Iowa, as an additional factory inspector by commissioner of labor statistics, was approved.

July 1, 1909—Salaries of helpers in the oil inspection service were fixed as follows: First District, \$75.00 per month; Fourth District, \$75.00 per month; Fifth District, \$75.00 per month; Eleventh District, \$40.00 per month; Fourteenth District at Ottumwa, \$35.00 per month and at Oskaloosa, \$25.00 per month.

The appointment of deputy oil inspectors was on motion approved as follows: First District, O. K. Olson by M. H. Byers, Des Moines, Iowa; Fourth District, R. G. Shuey by R. M. Garrison, Cedar Rapids, Iowa; Fifth District, W. F. Lake by W. E. Cowan, Waukon, Iowa; Eleventh District, J. N. Weaver by C. W. Kent, Sioux City, Iowa; Fourteenth District, H. C. Nasler, Ottumwa, Iowa, by J. P. Early, Albia, Iowa; Fourteenth District, J. W. Leafollette, Brander, Oskaloosa, Iowa, by J. P. Early, Albia, Iowa.

July 6, 1909—The nomination of Perry King as deputy oil inspector by W. D. Masters was approved and salary fixed at \$30.00 per month.

Secretary of council was directed to write G. W. Ellis of Maquoketa, advising him that it is the opinion of the executive council that the monument to be erected in honor of Governor Briggs, deceased, should be erected in the cemetery at Andrew, Iowa.

July 19, 1909—Application of the Equitable Life Insurance Company of Iowa for authority to invest \$75,000 additional to the investment heretofore approved by the executive council for the purpose of adding four additional stories to the building situated on lot 1 in block B, Commissioner's Addition to Fort DeMoine, Iowa, was approved.

August 28, 1909—Condemnation proceedings were authorized to condemn lots 1 and 2, block 96, original town of Iowa City, as a site for the engineering shops of the University.

September 23, 1909—The report of Governor Carroll, committee upon the location of right of way of the Omaha, Council Bluffs & Suburban Railway across the state grounds of the School for the Deaf at Council Bluffs, under the provisions of Chapter 269, Acts of the Thirty-third General Assembly, was approved and the use of the right of way authorized as required by law.

October 9, 1909—Contract was executed with the Flour City Ornamental Iron Works of Minneapolis, Minnesota, for the metal work in finishing the rotunda of the Historical Building, in the amount of \$5,490.00

Contract was executed with the Peoria Stone & Marble Works of Peoria, Illinois, for the marble work in the Historical Building, in the amount of \$16,950.00.

Contract for changes to be made in the stone work in the west wing of the Historical Building was awarded to Charles Weitz Sons, at \$320.00.

October 29, 1909—Dr. F. J. Smith, secretary of the Okoboji Protective Association, appeared before the council in the matter of building and maintaining a dam at the outlet of Okoboji Lake.

December 10, 1909—Statement was filed asking authority for the drainage of Wall Lake, Wright county, Iowa, under the provisions of Chapter 186, Acts of the Thirtieth General Assembly.

Claim of Kate Busch, formerly Kate Chronlster, for refund of money paid state for lot M in section 32, township 89, range 47, title having failed, was ordered under the provisions of the law in the amount of \$225.00.

December 21, 1909—The executive council entered an order directing the secretary to certify the assessment against the telegraph lines along the main line of the Chicago, Burlington & Quincy Railroad and the Humeston & Shenandoah branch, for the years 1903, 1904, 1905, 1906, 1907, 1908 and 1909 in the amount of \$300.00 actual value per mile, a communication having been received from W. W. Baldwin, fourth vice-president of the said Chicago, Burlington & Quincy Railway Company indicating that the railway company would pay the taxes upon such valuations.

December 30, 1909—Secretary of the council was directed to communicate to Senator A. B. Cummins the request of the executive council that he arrange for such appropriate exercises in the Senate as he may suggest for the installation of the statute of the late Senator Harlan in the Capitol, at Washington, D. C.

February 15, 1910—Engineer L. A. Wilson filed report of preliminary survey, (with maps), of Wall Lake in Wright county, Iowa.

February 26, 1910—An appropriation of \$2,500.00 for payment of fire damage to warden's house at the Fort Madison Penitentiary was made, from the providential contingent fund.

March 15, 1910—The agreement of the Omaha & Council Bluffs Street Railway Company relative to right of way across the grounds at the Iowa School for Deaf and Dumb at Council Bluffs, approved by the board of control, was approved by the executive council.

May 16, 1910—Authority under the provisions of Section 1821-h of the Supplement to the Code and Chapter 8, Title IX of the Code, to make examinations of the Queen City Fire Insurance Company of Sioux Falls, South Dakota; the Monongahela Fire Insurance Company of Pittsburg, Pennsylvania; the Northwestern National Insurance Company of Minneapolis, Minnesota; the National Life Insurance Company of U. S. A. of Chicago, Illinois; State Life Insurance Company of Indianapolis, Indiana; North American Life Insurance Company of Newark, New Jersey; Security Mutual Life Insurance Company of Lincoln, Nebraska; and Kansas City Life Insurance Company of Kansas City, Missouri, was granted to Auditor of State John L. Bleakly, the examinations to be made at such time as he may deem required.

The application of George Coulthard for refund of money paid for the purchase of certain lands supposed to belong to the State of Iowa near the Missouri River in Harrison county, Iowa, the title of the State having failed, was granted under the provisions of law, in the amount of \$1,000.00

June 2, 1910—Authority was granted to the State Board of Education, under Section 2 of Chapter 183, Acts of the Thirty-first General Assembly, to expend \$10,000.00 on the Physics Building now in progress at the State University, additional to the estimate presented to the General assembly.

Plans for the improvement of the river front at Cedar Rapids, Iowa, were presented by Lew W. Anderson, member of the River Front Improvement Commission of Cedar Rapids, and others, with a request that the same be approved as required by law, which approval was granted.

The recommendation of Adjutant General Guy E. Logan for the purchase of certain lands adjacent to the Iowa State Rifle Range, Polk county, Iowa, at \$50.00 per acre, was approved.

June 20, 1910—The executive council convened as a board of state canvassers and canvassed the returns of the primary election, held June 7, 1910, as required by law and the results of the canvass will be found elsewhere in this publication in tables compiled by the secretary of state.

July 12, 1910—Appraisers appointed by Governor Carroll to appraise the lands in the bed of Pond Grove Lake, Calhoun county, Iowa, filed report.

Finance committee of the Educational Board filed with the executive council statement representing that the power plant at the Cedar Falls Normal School is a dangerous building in its present condition and asking that the executive council approve an expenditure not exceeding \$6,000.00 from millage funds in excess of the amount approved by the General Assembly, under the provisions of Chapter 186, Acts of the Thirtieth General Assembly, which was granted.

July 29, 1910—Iowa Board of Parole filed an application with the executive council requesting authority to employ, for a period of six months beginning September 1, 1910, a parole agent to obtain places of employment for prisoners and perform other duties at a salary of \$100.00 per month and traveling expenses, which was granted.

August 15, 1910—Applications signed by J. L. Vaux and other residents and freeholders of Kossuth county, Iowa, asking authority under the provisions of Chapter 186, Acts of the Thirtieth General Assembly, to drain Bancroft Lake, was received and passed on file.

August 23, 1910—Finance committee of the State Board of Education presented an application to the council citing the fact that an emergency under Chapter 186, Acts of the Thirty-first General Assembly, existed at the State Teachers' College at Cedar Falls in the requirement for an additional building to be used for domestic science and requested authority to use \$1,500.00 to erect an addition to said building, which was granted.

September 3, 1910—Request by the Board of Control of State Institutions, asking further appropriation from the providential contingent fund of \$409.58 on account of fire loss at the penitentiary at Ft. Madison, was granted.

September 14, 1910—Secretary of the council was directed to give the proper notice for hearing to be had in the matter of the application of residents and freeholders of Wright county, for authority to drain Wall Lake; hearing to be had November 16, 1910.

September 17, 1910—T. I. Stoner Wall Paper Company was authorized to proceed with the completion of the decoration of the corridors and dome of the Historical Building according to the bid filed by said company in the year 1909, being \$1,500.00 for decoration of the corridors and dome.

September 23, 1910—Engineer L. A. Wilson filed report with maps of survey of Bancroft Lake, Kossuth county, and secretary of the executive council was directed to give notice of a hearing upon the question of whether authority should be given for the drainage of said Bancroft Lake; said hearing to be held October 20, 1910.

October 29, 1910—Hearing in the matter of the application for authority to drain Bancroft Lake, Kossuth county, Iowa, was had.

November 10, 1910—An order was entered authorizing the drainage of Bancroft Lake in Kossuth county, Iowa.

November 16, 1910—Hearing was had in the matter of the application for drainage of Wall Lake in Wright county, and recess was taken subject to call of governor.

November 23, 1910—Returns of the general election held November 8, were canvassed as required by law. The results of the canvass will be found elsewhere in this publication in tables compiled by the secretary of state.

Order was entered authorizing the drainage of Wall Lake in Wright county, under the provisions of Chapter 186, Acts of the Thirtieth General Assembly.

December 3, 1910—Secretary of the council was directed to notify Engineer L. A. Wilson to proceed with the survey of Wall Lake in Wright county, Iowa.

December 16, 1910—Order was entered authorizing patent to be issued to Humboldt county for part of sections 33 and 34-91-29, situated in the bed of Bass Lake No. 2, under the provisions of Chapter 197, Acts of the Thirty-second General Assembly.

Custodian Boutin was instructed to deliver to the Archives Department the records of the Capitol Commission for classification and arrangement in the Archives Department.

CLAIMS APPROVED BY THE EXECUTIVE COUNCIL

CLASSIFIED STATEMENT.

Details shown in Expense Book published by the Council.

Furniture, fuel, stores and supplies.....	\$128,997.76
Telegraph, telephone, water, light and repairs.....	13,252.35
Express, freight and cartage.....	12,349.59
Executive council's employes	16,094.04
Executive council's contingent fund—	
For miscellaneous expenses	708.99
Custodian's employes	56,873.74
State Board of Dental Examiners—	
Secretary's salary and per diem and expenses and per diem of members	3,455.83
Benedict Home	500.00
Dubuque Rescue Home.....	1,255.67
Florence Crittenden Home	682.39
Boys and Girls Home, Sioux City.....	150.00
House of the Good Shepherd, Sioux City.....	150.00
House of the Good Shepherd, Dubuque.....	150.00
Fish and Game Warden—	
For protection of fish and game.....	53,334.03
Bureau of Labor Statistics—	
Expenses	3,067.20
Expenses of returning fugitives.....	9,196.17
Expert accountant	3,628.00
Historical, Memorial and Art Building—	
Miscellaneous contracts and expenditures.....	26,914.70
Auditor of State—expense fund—	
Traveling, extra help and miscellaneous expenses.....	2,389.98
Examination of state and savings banks—	
Traveling expenses	8,437.53
Examination of building and loan associations—	
Per diem and expenses.....	28.15
Examination of insurance companies—	
Per diem and expenses.....	7,562.59
Examining municipal accounts—	
Per diem and expenses.....	7,120.32
Veterinary department—	
Per diem and expenses.....	17,738.45
Survey and sale of lake beds.....	4,851.06
Commission to revise school laws.....	67.99
Board of Veterinary Medical Examiners—	
Per diem and expenses.....	2,653.03

762 CLAIMS APPROVED BY THE EXECUTIVE COUNCIL

Vital statistics—	
Salaries and expenses.....	50.75
Bacteriological laboratory—	
For miscellaneous expenditures.....	5,534.37
State Board of Medical Examiners—	
Per diem and expenses.....	7,154.23
State Board of Health—	
Clerical assistance, traveling and miscellaneous expenses.....	6,257.51
Embalmers' Examining Board—	
Per diem and expenses.....	1,727.78
Nurses' Examining Board—	
Per diem and expenses.....	1,386.87
Pharmacy Commission—	
Per diem and expenses.....	9,583.53
Pharmacy Commission—	
For miscellaneous expenses.....	522.16
Oil Inspection—	
For salaries and expenses.....	51,854.77
Board of Examiners of Mine Foremen, Hoisting Engineers, Mine Inspectors, etc.—	
Per diem and expenses.....	4,863.96
State Mine Inspectors—	
Traveling expenses	3,356.27
State Entomologist—	
Quarantine, per diem and expenses.....	2,674.02
Superintendent of Public Instruction—	
Traveling expenses.....	545.40
School papers for county superintendents.....	173.25
Educational Board of Examiners—	
Per diem and expenses.....	28,734.26
Geological Survey--	
Salaries and expenses.....	5,097.16
Board of Control of State Institutions--	
Traveling expenses	2,057.72
State Agents for Industrial School and Soldiers' Orphans' Home—	
Expense of agents.....	3,998.91
State Architect—	
Traveling expenses and assistant's salary.....	1,397.48
Conference of executive officers of state institutions—	
Traveling expenses	341.52
Inspection of county and private asylums and homes for friendless children—	
Per diem and expenses.....	2,506.81
Non-resident insane—costs and expenses.....	1,183.42
Escaped insane—expenses of returning.....	360.38
Escaped inebriates—expenses of returning.....	159.97
Railroad Commissioners—	
Extra clerk hire, traveling and miscellaneous expenses.....	3,794.60
Attorney General—	
Traveling expense, extra help, court costs, etc.....	10,034.70
Court costs of collateral inheritance tax cases.....	134.30

Adjutant General—	
Traveling expenses	495.21
Publishing laws of Thirty-third General Assembly.....	747.98
New warehouse, boiler and stoker for heating plant and steel cases for document rooms	5,955.11
Investigation of freight rates by Railroad Commission—	
Traveling and miscellaneous expenses.....	60.00
Weights and measures—	
Expenses of superintendent.....	81.41
Soldiers' roster—	
For clerks' hire and miscellaneous expenses.....	8,506.49
Department of Archives—	
For clerical help.....	7,126.18
Governor's contingent fund—	
For miscellaneous expenditures.....	2,022.94
Providential contingent fund—	
For repairing fire damage at penitentiary at Fort Madison.....	3,476.58
Refund collateral inheritance tax.....	925.45
Bonds of state treasurer and deputy.....	1,300.00
Code Supplement supervising committee.....	46.25
Consolidation of State Library and Historical Department—	
For furniture and equipment.....	175.00
Board of Parole—	
Per diem and expenses.....	8,650.01
Food and Dairy Commissioner—	
Per diem and traveling expenses, milk inspection and supplies for chemical laboratory	40,935.22
Seed and Stock Food Inspection—	
Salary, per diem and purchase of supplies.....	4,486.31
State Library contingent fund—extra janitor service.....	24.11
County uniform accounts—expense.....	105.42
Secretary of State—	
Extra clerk hire and help in document department.....	2,284.24
Supreme Court contingent fund—	
Miscellaneous expenses	1,343.80
Clerk Supreme Court—	
Extra clerk hire.....	450.00
Treasurer of State—	
Extra clerk hire.....	1,140.15
Investigation of paroled prisoners.....	121.40
State Sanatorium for Tuberculosis—	
For collection and dissemination of information.....	4,491.83
Insane Inquiry Commission—expenses of.....	73.15
Tuberculosis Hospital—	
Travelling expenses	77.70
Harlan Statue	3,500.00
Iowa Library Commission—	
Expenses of commission, and general expenses, including traveling library	9,313.99
National Guard camp grounds.....	11,506.50
Executive Council's voucher clerk—	
Per diem	1,527.00

764 CLAIMS APPROVED BY THE EXECUTIVE COUNCIL

Hunters' license fund—	
Per diem and expenses.....	6,099.23
Boundary waters fish protection—expenses.....	2,342.14
Iowa State Board of Education—	
Extra clerk hire, traveling and miscellaneous expenses of finance committee and employes.....	3,298.87
State Dairy Association—	
Per diem, traveling and miscellaneous expenses.....	1,991.43
Superintendent of Public Instruction—	
Extra clerk hire.....	888.15
Board of Optometry—	
Equipment, per diem, salaries, traveling and miscellaneous expenses	2,390.04
Rewards—for arrest of criminals.....	1,100.00
Missouri river land refund.....	1,325.00
Iowa State Drainage, Waterways and Conservation Commission—	
Clerk hire, traveling and miscellaneous expenses.....	2,088.10
Hog cholera serum laboratory—	
Salaries, miscellaneous expenses, rentals, buildings and equipment	8,000.00

STATE GOVERNMENTS

ALABAMA—CAPITAL, MONTGOMERY.

Office	Name	Term	Term Ends	Salary	Politics
Governor	Emmet O'Neal	6 yrs.	Jan., 1917	5,000	Dem.
Lieutenant-Governor	Walter D. Seed	4 yrs.	Jan., 1915	*	Dem.
Secretary of State	Cyrus B. Brown	4 yrs.	Jan., 1915	3,000	Dem.
Auditor of State	C. B. Smith	4 yrs.	Jan., 1915	3,000	Dem.
Treasurer of State	John Purrfay	4 yrs.	Jan., 1915	3,000	Dem.
Supt. of Pub. Inst.	H. J. Willingham	4 yrs.	Jan., 1915	3,000	Dem.
Attorney General	Robert C. Brickall	4 yrs.	Jan., 1915	3,000	Dem.
Chief Justice	J. R. Dowdell	6 yrs.	Jan., 1917	5,000	Dem.
R. R. Commissioners	Chas. Henderson	4 yrs.	Jan., 1913	3,600	Dem.
	Frank N. Julian	4 yrs.	Jan., 1915	3,000	Dem.
	Leon McCord	4 yrs.	Jan., 1915	3,000	Dem.
State Librarian	J. M. Riggs	6 yrs.	Jan., 1917	2,400	Dem.
Com. Agri. and Ind.	R. F. Kolb	4 yrs.	Jan., 1915	3,000	Dem.

*\$6.00 per day during session of Legislature.

ALASKA—CAPITAL, JUNEAU.

Governor, Supt. of Pub. Inst. (ex officio)	Walter E. Clark	4 yrs.	Oct., 1913	\$ 7,000	Rep.
Acting Governor, Secretary of Alaska	Wm. L. Distin	4 yrs.	Dec., 1912	4,000	Rep.

ARIZONA—CAPITAL, PHOENIX.

Governor	Richard E. Sloan	4 yrs.	May, 1913	\$ 3,000	Rep.
Secretary of Territory	George U. Young	4 yrs.	May, 1913	*1,800	Rep.
Auditor of Territory	George A. Mauk	2 yrs.	Jan., 1913	2,400	Rep.
Treasurer of Territory	E. B. Kirkland	2 yrs.	May, 1911	2,400	Rep.
Supt. of Pub. Inst.	Kirke T. Moore	2 yrs.	May, 1911	2,400	Rep.
Attorney General	John B. Wright	2 yrs.	May, 1911	2,500	Rep.
Chief Justice	Edward Kent	4 yrs.	Nov., 1913	5,000	Rep.
R. R. Commissioners	W. F. McNair	2 yrs.	April, 1911	2,500	Rep.
	E. S. De Pass	2 yrs.	April, 1911	2,500	Rep.
	G. J. Stoneman	2 yrs.	April, 1911	2,500	Rep.
State Librarian	A. G. Stark	2 yrs.	April, 1911	000	Rep.

*And fees.

STATE GOVERNMENTS

ARKANSAS—CAPITAL, LITTLE ROCK.

Office	Name	Term	Term Ends	Salary	Politics
Governor	Geo. W. Donaghey	2 yrs.	Jan., 1913	\$ 4,000	Dem.
Lieutenant-Governor	James T. Robinson	2 yrs.	Jan., 1913		Dem.
Secretary of State	Earle W. Hodges	2 yrs.	Jan., 1913	2,250	Dem.
Auditor of State	John R. Jobe	2 yrs.	Jan., 1913	2,250	Dem.
Treasurer of State	John W. Crockett	2 yrs.	Jan., 1913	2,250	Dem.
Supt. of Public Inst.	George B. Cook	2 yrs.	Jan., 1913	2,500	Dem.
Attorney-General	Hal L. Norwood	2 yrs.	Jan., 1913	2,500	Dem.
Chief Justice	Edgar A. McCulloch	6 yrs.	Jan., 1915	3,600	Dem.
R. R. Commissioners	R. F. Allen	2 yrs.	Jan., 1913	2,500	Dem.
	G. W. Bellamy	2 yrs.	Jan., 1913	2,500	Dem.
	W. F. McKnight	2 yrs.	Jan., 1913	2,500	Dem.
State Librarian	Earle W. Hodges				Dem.
Tax Commissioners	D. A. Gates	2 yrs.	Jan., 1913	2,500	Dem.
	J. E. Hampton	2 yrs.	Jan., 1913	2,500	Dem.
	L. M. Burge	2 yrs.	Jan., 1913	2,500	Dem.

CALIFORNIA—CAPITAL, SACRAMENTO.

Governor	Hiram W. Johnson	4 yrs.	Jan., 1915	\$10,000	Rep.
Lieutenant-Governor	A. J. Wallace	4 yrs.	Jan., 1915	4,000	Rep.
Secretary of State	Frank C. Jordan	4 yrs.	Jan., 1915	6,000	Rep.
State Controller	A. B. Nye	4 yrs.	Jan., 1915	5,000	Rep.
Treasurer of State	W. R. Williams	4 yrs.	Jan., 1915	5,000	Rep.
Supt. of Pub. Inst.	Ed. Hyatt	4 yrs.	Jan., 1915	5,000	Rep.
Attorney-General	U. S. Webb	4 yrs.	Jan., 1915	6,000	Rep.
Chief Justice	W. H. Beatty	12 yrs.	Jan., 1915	8,000	Rep.
State Librarian	Jas. L. Gillis*			3,000	Rep.

*Elected by Library Board.

COLORADO—CAPITAL, DENVER.

Governor	John F. Shafroth	2 yrs.	Jan., 1913	\$ 5,000	Dem.
Lieutenant-Governor	S. R. Fitzgerrald	2 yrs.	Jan., 1913	1,000	Rep.
Secretary of State	James B. Pearce	2 yrs.	Jan., 1913	4,000	Dem.
Auditor of State	Michael A. Leddy	2 yrs.	Jan., 1913	4,000	Dem.
Treasurer of State	Roady Kenephan	2 yrs.	Jan., 1913	6,000	Dem.
Supt. of Pub. Inst.	Helen M. Wixson	2 yrs.	Jan., 1913	3,000	Rep.
Attorney-General	Benj. Griffith	2 yrs.	Jan., 1913	3,000	Rep.
Chief Justice	John Campbell	10 yrs.	Jan., 1913	6,000	Rep.
R. R. Commissioners	D. H. Staley	4 yrs.	Jan., 1913	3,000	Dem.
	Aaron P. Anderson	6 yrs.	Jan., 1914	3,000	Dem.
	Sheridan S. Kendall	6 yrs.	Jan., 1916	3,000	Rep.

CONNECTICUT—CAPITAL, HARTFORD.

Governor	Simeon E. Baldwin	2 yrs.	Jan., 1913	\$ 4,000	Dem.
Lieutenant-Governor	Dennis J. Blakeslee	2 yrs.	Jan., 1913	500	Rep.
Secretary of State	Matthew H. Rogers	2 yrs.	Jan., 1913	1,500	Rep.
Auditor of State	Edward S. Roberts	4 yrs.	July, 1913	*	Dem.
Treasurer of State	Costello Lippitt	4 yrs.	Jan., 1913	1,500	Rep.
Attorney-General	John H. Light	4 yrs.	Jan., 1913	4,000	Rep.
Chief Justice	Frederick B. Hall	4 yrs.	July, 1913	3,000	Rep.
R. R. Commissioners	Edward J. Doolittle	4 yrs.	July, 1913	3,000	Rep.
	Wm. O. Seymour	4 yrs.	July, 1911	3,000	Dem.
	Richard T. Higgins	4 yrs.	July, 1913	3,000	Dem.
State Librarian	George S. Godard	4 yrs.		1,800	Rep.

*\$10.00 a day and expenses.

STATE GOVERNMENTS

767

DELAWARE—CAPITAL, DOVER.

Office	Name	Term	Term Ends	Salary	Politics
Governor	Simeon S. Pennewill	4 yrs.	Jan., 1913	\$ 4,000	Rep.
Lieutenant-Governor	John M. Mendinahl	4 yrs.	Jan., 1913	*100	Rep.
Secretary of State	Wm. T. Smithers	4 yrs.	Jan., 1913	4,000	Rep.
Auditor of State	Theodore Townsend	2 yrs.	Jan., 1913	2,000	Rep.
Treasurer of State	David O. Moore	2 yrs.	Jan., 1913	*1,950	Rep.
Attorney-General	Andrew C. Gray	4 yrs.	July, 1911	2,500	Dem.
Chief Justice	James Pennewill	12 yrs.	Jan., 1921	4,500	Rep.
State Librarian	H. R. Harrington	2 yrs.	Feb., 1911	800	Rep.
Insurance Commissioner	Charles H. Maul	4 yrs.	Jan., 1913	*2,000	Rep.

*And fees.

FLORIDA—CAPITAL, TALLAHASSEE.

Governor	Albert W. Gilchrist	4 yrs.	Jan., 1913	\$ 5,000	Dem.
Secretary of State	H. Clay Crawford	4 yrs.	Jan., 1913	2,500	Dem.
Auditor of State	Ernest Amos			2,500	Dem.
Treasurer of State	W. V. Knott	4 yrs.	Jan., 1913	2,500	Dem.
Supt. of Pub. Inst.	W. M. Holloway	4 yrs.	Jan., 1913	2,500	Dem.
Attorney-General	Park M. Trammell	4 yrs.	Jan., 1913	2,500	Dem.
Chief Justice	J. B. Whitfield	6 yrs.	Jan., 1913	3,000	Dem.
R. R. Commissioners	R. Hudson Barr	4 yrs.	Jan., 1915	2,500	Dem.
	Royal C. Dunn	4 yrs.	Jan., 1913	2,500	Dem.
	N. A. Blitch	4 yrs.	Jan., 1915	2,500	Dem.

GEORGIA—CAPITAL, ATLANTA.

Governor	Hoke Smith	2 yrs.	July, 1913	\$ 5,000	Dem.
Secretary of State	Philip Cook	2 yrs.	July, 1913	2,000	Dem.
Comptroller General	Wm. A. Wright	2 yrs.	July, 1913	2,000	Dem.
Treasurer of State	Wm. L. Speer	2 yrs.	July, 1913	2,000	Dem.
Supt. of Pub. Inst.	M. L. Brittain	2 yrs.	July, 1913	2,500	Dem.
Attorney-General	F. F. Felder	2 yrs.	July, 1913	3,000	Dem.
Chief Justice	W. H. Fish	2 yrs.	July, 1913	3,000	Dem.
R. R. Commissioners	George Hilyer	2 yrs.	July, 1913	2,500	Dem.
	O. B. Stevens	2 yrs.	July, 1913	2,500	Dem.
	H. W. Hill	2 yrs.	July, 1913	2,500	Dem.
	C. M. Candler	2 yrs.	July, 1913	2,500	Dem.
	Jos. F. Gray	2 yrs.	July, 1913	2,500	Dem.
State Librarian	Mrs. M. B. Cobb	2 yrs.	July, 1913	1,800	Dem.

HAWAII—CAPITAL, HONOLULU.

Governor	Walter F. Frear	4 yrs.	Dec., 1911	\$ 7,000	Rep.
Secretary of Territory	E. A. Mott-Smith	4 yrs.	Dec., 1911	4,000	Rep.
Auditor of Territory	J. H. Fisher	4 yrs.	Nov., 1911	3,300	Rep.
Treasurer of Territory	David L. Conkling	4 yrs.	June, 1913	3,300	Rep.
Supt. of Pub. Inst.	Willis T. Pope	4 yrs.	Jan., 1914	3,300	Rep.
Attorney-General	Alex. Lindsay, Jr.	4 yrs.	Feb., 1914	3,600	Rep.
Chief Justice	A. G. M. Robertson	4 yrs.	Mar., 1915	6,000	Rep.
Public Land Com.	Marston Campbell	4 yrs.	June, 1913	5,000	Rep.

IDAHO—CAPITAL, BOISE.

Governor	James H. Hawley	2 yrs.	Jan., 1913	\$ 5,000	Dem.
Lieutenant-Governor	Lewis H. Sweetser	2 yrs.	Jan., 1913	*	Rep.
Secretary of State	Wilfred L. Gifford	2 yrs.	Jan., 1913	3,000	Rep.
Auditor of State	S. D. Taylor	2 yrs.	Jan., 1913	3,000	Rep.
Treasurer of State	O. V. Allen	2 yrs.	Jan., 1913	4,000	Rep.
Supt. of Pub. Inst.	Grace M. Shepherd	2 yrs.	Jan., 1913	2,400	Rep.
Attorney-General	D. C. McDougall	2 yrs.	Jan., 1913	4,000	Rep.
Chief Justice	George H. Stewart	2 yrs.	Jan., 1913	5,000	Rep.
State Librarian	Minnie P. Dutton	†		1,200	Rep.

*\$7.50 per day for 60 days.

†Appointive.

STATE GOVERNMENTS

ILLINOIS—CAPITAL, SPRINGFIELD.

Office	Name	Term	Term Ends	Salary	Politics
Governor	Charles Deneen	4 yrs.	Jan., 1913	\$12,000	Rep.
Lieutenant-Governor	John G. Oglesby	4 yrs.	Jan., 1913	2,500	Rep.
Secretary of State	James A. Rose	4 yrs.	Jan., 1913	7,500	Rep.
Auditor of State	Jas. S. McCullough	4 yrs.	Jan., 1913	7,500	Rep.
Treasurer of State	Edward E. Mitchell	2 yrs.	Jan., 1913	10,000	Rep.
Supt. of Pub. Inst.	Francis G. Blair	4 yrs.	Jan., 1915	7,500	Rep.
Attorney-General	Wm. H. Stead	4 yrs.	Jan., 1913	10,000	Rep.
Chief Justice	Alonzo K. Vickers	9 yrs.	June, 1915	10,000	Rep.
R. R. Commissioners	O. F. Berry	2 yrs.	Jan., 1913	3,500	Rep.
	B. A. Eckhart	2 yrs.	Jan., 1913	3,500	Rep.
	Jas. A. Willoughby	2 yrs.	Jan., 1913	3,500	Rep.

INDIANA—CAPITAL, INDIANAPOLIS.

Governor	Thos. R. Marshall	4 yrs.	Jan., 1912	\$ 8,000	Dem.
Lieutenant-Governor	Frank J. Hall	4 yrs.	Jan., 1912	1,000	Dem.
Secretary of State	L. G. Ellingham	2 yrs.	Dec., 1912	6,500	Dem.
Auditor of State	Wm. H. O'Brien	2 yrs.	Dec., 1912	7,500	Dem.
Treasurer of State	Wm. H. Volmer	2 yrs.	Feb., 1913	7,500	Dem.
Supt. of Pub. Inst.	Chas. Greathouse	2 yrs.	Jan., 1913	3,000	Dem.
Attorney-General	Thos. M. Honan	2 yrs.	Jan., 1913	7,500	Dem.
R. R. Commissioners	Wm. J. Wood	4 yrs.	May, 1913	4,000	Dem.
	Frank E. Payne	4 yrs.	May, 1911	4,000	Dem.
	John F. McClure	4 yrs.	May, 1912	4,000	Rep.
State Librarian	D. C. Brown	*		1,800	Rep.

*Appointive.

IOWA—CAPITAL, DES MOINES.

Governor	Beryl F. Carroll	2 yrs.	Jan., 1913	†\$5,000	Rep.
Lieutenant-Governor	George W. Clarke	2 yrs.	Jan., 1913	† 2,000	Rep.
Secretary of State	Wm. C. Hayward	2 yrs.	Jan., 1913	† 2,200	Rep.
Auditor of State	John L. Bleakly	2 yrs.	Jan., 1913	† 2,200	Rep.
Treasurer of State	Willison W. Morrow	2 yrs.	Jan., 1913	† 2,200	Rep.
Supt. of Pub. Inst.	Albert M. Deyoe	2 yrs.	Jan., 1913	2,200	Rep.
Attorney-General	George Cosson	2 yrs.	Jan., 1913	4,000	Rep.
Chief Justice	John C. Sherwin	1 yr.	Dec., 1912	6,000	Rep.
R. R. Commissioners	Nat. S. Ketchum	4 yrs.	Jan., 1913	2,200	Rep.
	David J. Palmer	4 yrs.	Jan., 1915	2,200	Rep.
	Clifford Thorne	4 yrs.	Jan., 1915	2,200	Rep.
State Librarian	Johnson Brigham	6 yrs.	Jan., 1914	2,400	Rep.

*Receives \$600 extra for house rent.

†For regular session of the Legislature.

‡Receives \$1,200 as member of Executive Council.

KANSAS—CAPITAL, TOPEKA.

Governor	W. R. Stubbs	2 yrs.	Jan., 1913	\$ 5,000	Rep.
Lieutenant-Governor	Richard J. Hopkins	2 yrs.	Jan., 1913	*700	Rep.
Secretary of State	Chas. H. Sessions	2 yrs.	Jan., 1913	2,500	Rep.
Auditor of State	W. E. Davis	2 yrs.	Jan., 1913	2,500	Rep.
Treasurer of State	Mark Tulley	2 yrs.	Jan., 1913	2,500	Rep.
Supt. of Pub. Inst.	E. T. Fairchild	2 yrs.	Jan., 1913	2,500	Rep.
Attorney-General	John S. Dawson	2 yrs.	Jan., 1913	2,500	Rep.
Chief Justice	Wm. A. Johnson	6 yrs.	Jan., 1913	4,000	Rep.
R. R. Commissioners	George Plumb	2 yrs.	Jan., 1913	2,500	Rep.
	Frank J. Ryan	2 yrs.	Jan., 1913	2,500	Rep.
	John T. White	2 yrs.	Jan., 1913	2,500	Rep.
State Librarian	James L. King	2 yrs.	Jan., 1913	2,000	Rep.
Supt. Insurance	Ike S. Lewis	2 yrs.	Jan., 1913	2,500	Rep.

*And per diem.

STATE GOVERNMENTS

769

KENTUCKY—CAPITAL, FRANKFORT.

Office	Name	Term	Term Ends	Salary	Politics
Governor	Augustus E. Willson	4 yrs.	Dec., 1911	\$ 6,500	Rep.
Lieutenant-Governor	Wm. H. Cox	4 yrs.	Dec., 1912	*	Rep.
Secretary of State	Ben L. Bruner	4 yrs.	Jan., 1913	3,000	Rep.
Auditor of State	F. P. James	4 yrs.	Jan., 1912	3,000	Rep.
Treasurer of State	E. Farley	4 yrs.	Jan., 1912	3,000	Rep.
Supt. of Pub. Inst.	Ellsworth Regenstine	4 yrs.	Jan., 1912	2,500	Rep.
Attorney-General	Jas. Breathitt	4 yrs.	Jan., 1912	4,000	Rep.
Chief Justice	J. P. Hobson	8 yrs.	Jan., 1912	5,000	Rep.
R. R. Commissioners	L. P. Tarlton	4 yrs.	Jan., 1912	3,000	Rep.
	A. T. Syler	4 yrs.	Jan., 1912	3,000	Rep.
	Lawrence B. Finn	4 yrs.	Jan., 1912	3,000	Dem.
State Librarian	F. Kavanaugh	4 yrs.	Jan., 1912	1,800	Dem.

*\$10.00 per day.

LOUISIANA—CAPITAL, BATON ROUGE.

Governor	Jared Y. Sanders	4 yrs.	May, 1912	\$ 5,000	Dem.
Lieutenant-Governor	P. M. Lambremont	4 yrs.	May, 1912	1,500	Dem.
Secretary of State	John T. Michel	4 yrs.	May, 1912	5,000	Dem.
Auditor of State	Paul Capdevielle	4 yrs.	May, 1912	5,000	Dem.
Treasurer of State	O. B. Steele	4 yrs.	May, 1912	4,000	Dem.
Supt. of Pub. Inst.	T. H. Harris	4 yrs.	May, 1912	5,000	Dem.
Attorney-General	Walter Gulon	4 yrs.	May, 1912	5,000	Dem.
Chief Justice	Jos. A. Breaux	12 yrs.	Nov., 1914	6,000	Dem.
R. R. Commissioners	Henry B. Schrieber	6 yrs.	-----	3,000	Dem.
	J. J. Meredith	6 yrs.	-----	3,000	Dem.
	Shelby Taylor	6 yrs.	-----	3,000	Dem.
State Librarian	Mrs. A. P. Phillips	-----	-----	-----	-----

MAINE—CAPITAL, AUGUSTA.

Governor	Fred'k W. Plaisted	2 yrs.	Jan., 1913	\$ 3,000	Dem.
Secretary of State	Cyrus W. Davis	2 yrs.	Jan., 1913	2,500	Dem.
Auditor of State	Lamont A. Stevens	2 yrs.	Jan., 1913	2,500	Dem.
Treasurer of State	James F. Singleton	2 yrs.	Jan., 1913	2,000	Dem.
Supt. of Pub. Inst.	Payson Smith	3 yrs.	June, 1913	2,500	Rep.
Attorney-General	Cyrus R. Tupper	2 yrs.	Jan., 1913	4,000	Dem.
Chief Justice	Lucilius A. Emery	7 yrs.	Oct., 1912	5,000	Rep.
R. R. Commissioners	Elmer P. Spofford	3 yrs.	May, 1913	2,500	Rep.
	Frank Keizer	3 yrs.	Sept., 1913	2,000	Dem.
	John A. Jones	3 yrs.	Nov., 1912	2,000	Dem.
State Librarian	Henry C. Prince	3 yrs.	Aug., 1913	1,500	Rep.

MARYLAND—CAPITAL, ANNAPOLIS.

Governor	Austin L. Crothers	4 yrs.	Jan., 1912	\$ 4,500	Dem.
Secretary of State	N. W. Williams	4 yrs.	Jan., 1912	2,000	Dem.
Auditor of State	George R. Ash	2 yrs.	May, 1912	1,800	Dem.
Treasurer of State	Murray Vandiver	2 yrs.	Jan., 1912	2,500	Dem.
Supt. of Pub. Inst.	M. Dates Stephens	4 yrs.	May, 1914	3,000	Dem.
Attorney-General	Isaac L. Straus	4 yrs.	Dec., 1911	3,000	Dem.
Chief Justice	A. Hunter Boyd	15 yrs.	Nov., 1924	5,800	Dem.
State Librarian	Miss L. M. Shafer	4 yrs.	Jan., 1912	1,500	Dem.

STATE GOVERNMENTS

MASSACHUSETTS—CAPITAL, BOSTON.

Office	Name	Term	Term Ends	Salary	Politic.
Governor	Eugene N. Foss	1 yr.	Jan., 1912	\$ 8,000	Dem.
Lieutenant-Governor	L. A. Frothingham	1 yr.	Jan., 1912	2,000	Rep.
Secretary of State	Wm. M. Olin	1 yr.	Jan., 1912	5,000	Rep.
Auditor of State	Henry E. Turner	1 yr.	Jan., 1912	5,000	Rep.
Treasurer of State	Elmer A. Stevens	1 yr.	Jan., 1912	5,000	Rep.
Supt. of Pub. Inst.	Davió Snedden	5 yrs.	Nov., 1914	6,500	Rep.
Attorney-General	James M. Swift	1 yr.	Jan., 1912	5,000	Rep.
Chief Justice	M. P. Knowlton	*		9,000	Rep.
R. R. Commissioners	Walter Perley Hall	3 yrs.	July, 1912	6,000	Rep.
	George W. Bishop	3 yrs.	July, 1913	5,000	Rep.
	Clinton White	3 yrs.	July, 1911	5,000	Rep.
State Librarian	Chas. F. D. Belden	**		4,000	Rep.
Insurance Commissioner	Frank H. Hardison	3 yrs.	Dec., 1913	5,000	Rep.
Bank Commissioner	Arthur B. Chapin	3 yrs.	Mch., 1912	5,000	Rep.
Com'r of Corporations	Wm. D. T. Trefry	3 yrs.	Aug., 1911	5,000	Rep.

*Life.

**Pleasure of Governor.

MICHIGAN—CAPITAL, LANSING.

Governor	Chase S. Osborn	2 yrs.	Jan., 1912	\$ 5,000	Rep.
Lieutenant-Governor	John Q. Ross	2 yrs.	Jan., 1913	*500	Rep.
Secretary of State	Fred C. Martindale	2 yrs.	Jan., 1913	2,500	Rep.
Auditor of State	Oramel B. Fuller	2 yrs.	Jan., 1913	2,500	Rep.
Treasurer of State	Albert E. Sleeper	2 yrs.	Jan., 1913	2,500	Rep.
Supt. of Pub. Inst.	Luther L. Wright	2 yrs.	July, 1911	4,000	Rep.
Attorney-General	Franz C. Kuhn	2 yrs.	Jan., 1913	5,000	Rep.
Chief Justice	Russell C. Ostrander	8 yrs.	Dec., 1911	7,000	Rep.
R. R. Commissioners	C. L. Glasgow	4 yrs.	Dec., 1915	3,000	Rep.
	Geo. W. Dickinson	2 yrs.	Jan., 1913	3,000	Rep.
	Lawton T. Hemans	6 yrs.	Jan., 1917	3,000	Dem.
State Librarian	Mary C. Spencer	2 yrs.	Jan., 1913	1,800	Rep.

*For regular session; \$5.00 per day extra session.

MINNESOTA—CAPITAL, ST. PAUL.

Governor	A. O. Eberhart	2 yrs.	Jan., 1913	\$ 7,000	Rep.
Lieutenant-Governor	Sam Y. Gordon	2 yrs.	Jan., 1913	*	Rep.
Secretary of State	Julius A. Schmahl	2 yrs.	Jan., 1913	3,500	Rep.
Auditor of State	S. G. Iverson	4 yrs.	Jan., 1915	4,300	Rep.
Treasurer of State	W. J. Smith	2 yrs.	Jan., 1913	3,500	Rep.
Supt. of Pub. Inst.	C. G. Schultz	2 yrs.	Jan., 1913	3,500	Rep.
Attorney-General	Geo. T. Simpson	2 yrs.	Jan., 1913	4,800	Rep.
Chief Justice	Charles M. Start	6 yrs.	Jan., 1913	5,000	Rep.
R. R. Commissioners	Ira B. Mills	4 yrs.	Jan., 1913	3,600	Rep.
	Charles E. Elmquist	4 yrs.	Jan., 1913	3,600	Rep.
	Charles F. Staples	4 yrs.	Jan., 1913	3,600	Rep.
State Librarian	Elias J. Lien	2 yrs.	Jan., 1913	2,000	Rep.

*\$10.00 per day during session of Legislature.

MISSISSIPPI—CAPITAL, JACKSON.

Governor	E. F. Noel	4 yrs.	Jan., 1912	\$ 4,500	Dem.
Lieutenant-Governor	Luther Manship	4 yrs.	Jan., 1912	600	Dem.
Secretary of State	Jos. W. Power	4 yrs.	Jan., 1912	2,000	Dem.
Auditor of State	E. J. Smith	4 yrs.	Jan., 1912	2,500	Dem.
Treasurer of State	G. R. Edwards	4 yrs.	Jan., 1912	3,000	Dem.
Supt. of Pub. Inst.	J. N. Powers	4 yrs.	Jan., 1912	2,500	Dem.
Attorney-General	S. S. Hudson	4 yrs.	Jan., 1912	2,500	Dem.
Chief Justice	R. B. Mayes	9 yrs.	May, 1915	4,500	Dem.
R. R. Commissioners	Jno. A. Webb	4 yrs.	Jan., 1912	2,000	Dem.
	F. M. Shepherd	4 yrs.	Jan., 1912	2,000	Dem.
	W. R. Scott	4 yrs.	Jan., 1912	2,000	Dem.
State Librarian	Miss M. Plunkett	4 yrs.	Jan., 1912	1,500	Dem.
Insurance Com'r.	T. M. Henry	4 yrs.	Jan., 1912	3,000	Dem.

MISSOURI—CAPITAL, JEFFERSON CITY.

Office	Name	Term	Term Ends	Salary	Politics
Governor	Herbert S. Hadley	4 yrs.	Jan., 1913	\$ 5,000	Rep.
Lieutenant-Governor	John F. Gmelich	4 yrs.	Jan., 1913	1,000	Rep.
Secretary of State	Cornelius Roach	4 yrs.	Jan., 1913	3,000	Dem.
Auditor of State	John P. Gordon	4 yrs.	Jan., 1913	3,000	Dem.
Treasurer of State	James Cowgill	4 yrs.	Jan., 1913	3,000	Dem.
Supt. of Pub. Inst.	Wm. P. Evans	4 yrs.	Jan., 1915	3,000	Rep.
Attorney-General	Elliott W. Major	4 yrs.	Jan., 1913	3,000	Dem.
Chief Justice	Leroy B. Valliant	10 yrs.	Jan., 1913	4,500	Dem.
R. R. Commissioners	John A. Knott	6 yrs.	Jan., 1915	3,000	Dem.
	H. R. Oglesby	6 yrs.	Jan., 1913	3,000	Dem.
	F. W. Wightman	6 yrs.	Jan., 1917	3,000	Rep.
State Librarian	Thos. W. Hawkins	*		1,800	Dem.

*\$7.00 per day additional during session of Legislature.

*Pleasure of Supreme Court.

MONTANA—CAPITAL, HELENA.

Governor	Edwin L. Norris	4 yrs.	Jan., 1913	\$ 5,000	Dem.
Lieutenant-Governor	Wm. R. Allen	4 yrs.	Jan., 1913	*	Rep.
Secretary of State	A. N. Yoder	4 yrs.	Jan., 1913	3,000	Rep.
Auditor of State	H. R. Cunningham	4 yrs.	Jan., 1913	3,000	Rep.
Treasurer of State	E. E. Esselstyn	4 yrs.	Jan., 1913	3,000	Rep.
Supt. of Pub. Inst.	W. E. Harmon	4 yrs.	Jan., 1913	3,000	Rep.
Attorney-General	A. J. Galen	4 yrs.	Jan., 1913	3,000	Rep.
Chief Justice	Theo. Brantly	6 yrs.	Jan., 1917	6,000	Rep.
R. R. Commissioners	Dan Boyle	6 yrs.	Jan., 1915	4,000	Rep.
	B. T. Stanton	4 yrs.	Jan., 1913	4,000	Rep.
	E. A. Morley	6 yrs.	Jan., 1917	4,000	Rep.
State Librarian	A. K. Barbour			1,800	Rep.

*\$10.00 per day.

NEBRASKA—CAPITAL, LINCOLN.

Governor	Chester H. Aldrich	2 yrs.	Jan., 1913	\$ 2,500	Rep.
Lieutenant-Governor	M. R. Hopewell	2 yrs.	Jan., 1913	*	Rep.
Secretary of State	Addison Nait	2 yrs.	Jan., 1913	2,000	Rep.
Auditor of State	Silas R. Barton	2 yrs.	Jan., 1913	2,500	Rep.
Treasurer of State	Walter A. George	2 yrs.	Jan., 1913	2,500	Rep.
Supt. of Pub. Inst.	Jas. W. Crabtree	2 yrs.	Jan., 1913	2,000	Rep.
Attorney-General	Grant G. Martin	2 yrs.	Jan., 1913	2,500	Rep.
Chief Justice	M. B. Reese	6 yrs.	Jan., 1914	4,500	Rep.
R. R. Commissioners	H. J. Winnett	6 yrs.	Jan., 1914	3,000	Rep.
	H. S. Clark, Jr.	6 yrs.	Jan., 1917	3,000	Rep.
	W. J. Furse	6 yrs.	Jan., 1912	3,000	Dem.
State Librarian	H. C. Lindsay	†		1,500	Rep.

*\$10.00 per day during Legislature.

†Appointive.

NEVADA—CAPITAL, CARSON CITY.

Governor	Tasker L. Oddie	4 yrs.	Dec., 1914	\$ 4,000	Rep.
Lieutenant-General*	Gilbert Ross	4 yrs.	Dec., 1914	3,000	Dem.
Secretary of State	George Brodigan	4 yrs.	Dec., 1914	2,400	Dem.
Auditor of State	Jacob Egeers	4 yrs.	Dec., 1914	2,400	Rep.
Treasurer of State	Wm. McMillan	4 yrs.	Dec., 1914	2,400	Rep.
Supt. of Pub. Inst.	J. E. Bray	4 yrs.	Dec., 1914	2,000	Dem.
Attorney-General†	Cleveland Baker	4 yrs.	Dec., 1914	4,500	Dem.
Chief Justice	James G. Sweeney	6 yrs.	Dec., 1912	6,000	Dem.
R. R. Commissioners	H. F. Bartine	3 yrs.	Feb., 1912	6,000	Dem.
	J. F. Shanahansey	3 yrs.	Feb., 1911	2,500	Dem.
	Wm. H. Simmons	3 yrs.	Jan., 1914	2,500	Rep.

*Ex-officio Adj. Gen. and Com'y of State Police.

†Ex-officio Mineral Land Commissioner.

STATE GOVERNMENTS

NEW HAMPSHIRE—CAPITAL, CONCORD.

Office	Name	Term	Term Ends	Salary	Politics
Governor	Robert P. Bass	2 yrs.	Jan., 1913	\$ 3,000	Rep.
Secretary of State	Edward N. Pearson	2 yrs.	Jan., 1913	4,000	Rep.
Auditor of State	William B. Fellows	2 yrs.	May, 1911	3,000	Rep.
Treasurer of State	Solon A. Carter	2 yrs.	Jan., 1913	2,500	Rep.
Supt. of Pub. Inst.	Henry C. Morrison	2 yrs.	Oct., 1912	2,500	Rep.
Attorney-General	Edwin G. Eastman	2 yrs.	Jan., 1912	2,500	Rep.
Chief Justice	Frank N. Parsons		Sept., 1924	4,200	Rep.
R. R. Commissioners	Oscar L. Young	3 yrs.	Jan., 1912	2,200	Rep.
	A. G. Whittemore	3 yrs.	Jan., 1914	2,500	Rep.
	George E. Bales	3 yrs.	Jan., 1913	2,000	Dem.
State Librarian	Arthur H. Chase			2,500	Rep.
Insurance Com'r	George H. Adams	3 yrs.	Oct., 1911	2,000	Rep.

*Not limited.

NEW JERSEY—CAPITAL, TRENTON.

Governor	Woodrow Wilson	3 yrs.	Jan., 1914	\$10,000	Dem.
Secretary of State	S. D. Dickinson	5 yrs.	April, 1912	6,000	Rep.
Auditor of State	William E. Drake	5 yrs.	Jan., 1914	2,500	Rep.
Treasurer of State	Daniel S. Voorhees	3 yrs.	Mch., 1913	6,000	Rep.
Supt. of Pub. Inst.	Charles J. Baxter	5 yrs.	Mch., 1912	5,000	Rep.
Attorney-General	Edmund Wilson	5 yrs.	Jan., 1914	7,000	Rep.
Chief Justice	Wm. S. Gummere	7 yrs.	Nov., 1915	11,000	Rep.
Pub. Utilities Com'rs	Robert Williams	6 yrs.	May, 1913	5,000	Rep.
	Thomas J. Hillery	6 yrs.	May, 1915	5,000	Rep.
	Frank H. Soumer	6 yrs.	May, 1911	5,000	Rep.
State Librarian	Henry C. Buchanan	5 yrs.	Feb., 1914	3,000	Rep.

NEW MEXICO—CAPITAL, SANTA FE.

Governor	William J. Mills	4 yrs.	Mch., 1914	\$ 3,000	Rep.
Secretary of Territory	Nathan Jaffa	4 yrs.	Jan., 1912	1,800	Rep.
Auditor of Territory	Wm. G. Sargent	2 yrs.		3,000	Rep.
Treasurer of Territory	Miguel A. Otero	2 yrs.		2,400	Rep.
Supt. of Pub. Inst.	James E. Clark	2 yrs.		3,000	Rep.
Attorney-General	Frank W. Clancy	2 yrs.		3,000	Rep.
Chief Justice	William H. Pope	4 yrs.	Mch., 1914	3,000	Rep.
State Librarian	Lola C. Armijo	2 yrs.			

NEW YORK—CAPITAL, ALBANY.

Governor	John A. Dix	2 yrs.	Dec., 1912	\$10,000	Dem.
Lieutenant-Governor	Thomas F. Conway	2 yrs.	Dec., 1912	5,000	Dem.
Secretary of State	Edward Lazansky	2 yrs.	Dec., 1912	6,000	Dem.
Comptroller of State	William Sohmer	2 yrs.	Dec., 1912	8,000	Dem.
Treasurer of State	John J. Kennedy	2 yrs.	Dec., 1912	6,000	Dem.
Com'r of Education	Andrew S. Draper			7,500	Rep.
Attorney-General	Thomas Carmody	2 yrs.	Dec., 1912	10,000	Dem.
Chief Justice	Edgar M. Cullen	3 yrs.	Dec., 1913	15,000	Dem.
Pub. Service Com.					
First District	Wm. R. Willcox	5 yrs.	Feb., 1913	15,000	
	Wm. McCarroll	5 yrs.	Feb., 1912	15,000	
	Edward M. Bassett	5 yrs.	Feb., 1911	15,000	
	Milo R. Maltbie	5 yrs.	Feb., 1915	15,000	
	John E. Eustis	5 yrs.	Feb., 1914	15,000	
Second District	Frank W. Stevens	5 yrs.	Feb., 1913	15,000	
	John B. Olmsted	5 yrs.	Feb., 1912	15,000	
	John N. Carlisle	5 yrs.	Feb., 1911	15,000	
	Martin S. Decker	5 yrs.	Feb., 1915	15,000	
	James E. Sague	5 yrs.	Feb., 1914	15,000	
State Librarian	James I. Wyer, Jr.				

*Pleasure of Regents.

NORTH CAROLINA—CAPITAL, RALEIGH.

Office	Name	Term	Term Ends	Salary	Politics
Governor	W. W. Kitchin	4 yrs.	Jan., 1918	\$ 4,000	Dem.
Lieutenant-Governor	W. C. Newland	4 yrs.	Jan., 1913	*	Dem.
Secretary of State	J. Bryan Grimes	4 yrs.	Jan., 1913	3,000	Dem.
Auditor of State	William F. Wood	4 yrs.	Jan., 1913	3,000	Dem.
Treasurer of State	B. R. Lacey	4 yrs.	Jan., 1913	3,500	Dem.
Supt. of Pub. Inst.	J. Y. Joyner	4 yrs.	Jan., 1913	3,000	Dem.
Attorney-General	T. W. Bickett	4 yrs.	Jan., 1913	3,000	Dem.
Chief Justice	Walter Clark	4 yrs.	Jan., 1913	3,900	Dem.
R. R. Commissioners	Franklin McNeill	6 yrs.	Jan., 1913	3,000	Dem.
	Henry C. Brown	6 yrs.	Jan., 1915	3,000	Dem.
	William T. Lee	6 yrs.	Jan., 1917	3,000	Dem.
State Librarian	M. O. Sherrill	4 yrs.	Jan., 1913	1,750	Dem.
Insurance Com.	James R. Young	4 yrs.	Jan., 1913	3,900	Dem.

*\$5.00 per day during session of Legislature.

NORTH DAKOTA—CAPITAL, BISMARCK.

Governor	John Burke	2 yrs.	Dec., 1912	\$ 5,000	Dem.
Lieutenant-Governor	Usher L. Burdick	2 yrs.	Dec., 1912	1,000	Rep.
Secretary of State	P. D. Norton	2 yrs.	Dec., 1912	3,000	Rep.
Auditor of State	D. K. Brightbill	2 yrs.	Dec., 1912	3,000	Rep.
Treasurer of State	Gunder Olson	2 yrs.	Dec., 1912	3,000	Rep.
Supt. of Pub. Inst.	E. J. Taylor	2 yrs.	Dec., 1912	3,000	Rep.
Attorney-General	Andrew Miller	2 yrs.	Dec., 1912	3,000	Rep.
Chief Justice	D. B. Morgan	6 yrs.	Dec., 1912	5,000	Rep.
R. R. Commissioners	W. H. Stutsman	2 yrs.	Dec., 1912	2,000	Rep.
	O. P. N. Anderson	2 yrs.	Dec., 1912	2,000	Rep.
	W. H. Mann	2 yrs.	Dec., 1912	2,000	Rep.
State Librarian	E. P. Wing	*		1,000	Rep.

*Appointive.

OHIO—CAPITAL, COLUMBUS.

Governor	Judson Harmon	2 yrs.	Jan., 1913	\$10,000	Dem.
Lieutenant-Governor					
Secretary of State	Chas. H. Graves	2 yrs.	Jan., 1913	6,500	Dem.
Auditor of State	Edw. M. Fullington	4 yrs.	Jan., 1913	6,500	Rep.
Treasurer of State	David S. Creamer	2 yrs.	Jan., 1913	6,500	Dem.
Supt. of Pub. Inst.	Frank W. Miller	2 yrs.	July, 1913	4,000	Dem.
Attorney-General	Timothy S. Hogan	2 yrs.	Jan., 1913	6,500	Dem.
Chief Justice	William T. Spear	6 yrs.	Dec., 1912	6,000	Rep.
R. R. Commissioners	C. H. Hughes	6 yrs.	Feb., 1911	5,000	Dem.
	O. P. Gothlin	6 yrs.	Feb., 1912	5,000	Rep.
	J. C. Sullivan	6 yrs.	Feb., 1915	5,000	Dem.
State Librarian	C. B. Galbreath	*		3,000	Rep.

*Appointive.

OKLAHOMA—CAPITAL, OKLAHOMA CITY.

Governor	Lee Cruce	4 yrs.	Jan., 1915	\$ 4,500	Dem.
Lieutenant-Governor	J. J. McAlester	4 yrs.	Jan., 1915	1,000	Dem.
Secretary of State	Benj. F. Harrison	4 yrs.	Jan., 1915	2,500	Dem.
Auditor of State	Leo Meyer	4 yrs.	Jan., 1915	2,500	Dem.
Treasurer of State	Robert Dunlop	4 yrs.	Jan., 1915	3,000	Dem.
Supt. of Pub. Inst.	R. H. Wilson	4 yrs.	Jan., 1915	2,500	Dem.
Attorney-General	Chas. West	4 yrs.	Jan., 1915	4,000	Dem.
Chief Justice	John B. Turner	6 yrs.	Jan., 1913	4,000	Dem.
Corporation Com'rs	Geo. A. Henshaw	6 yrs.	Jan., 1917	4,000	Dem.
	Jack Love	6 yrs.	Jan., 1913	4,000	Dem.
	A. P. Watson	6 yrs.	Jan., 1915	4,000	Dem.
State Librarian	S. O. Dawes	*		1,500	Dem.

*Appointive.

STATE GOVERNMENTS

OREGON—CAPITAL, SALEM.

Office	Name	Term	Term Ends	Salary	Politics
Governor	Oswald West	4 yrs.	Jan., 1915	\$ 5,000	Dem.
Secretary of State	Frank W. Benson	4 yrs.	Jan., 1915	4,500	Rep.
Treasurer of State	Thos. B. Kay	4 yrs.	Jan., 1915	4,500	Rep.
Supt. of Pub. Inst.	L. R. Alderman	4 yrs.	Jan., 1915	3,000	Rep.
Attorney-General	A. M. Crawford	4 yrs.	Jan., 1915	3,000	Rep.
Chief Justice	Robert Eakin	6 yrs.	Jan., 1913	4,500	Rep.
R. R. Commissioners	Thos. K. Campbell	4 yrs.	Jan., 1913	4,000	Rep.
	Frank J. Miller	4 yrs.	Jan., 1915	4,000	Rep.
	Clyde B. Aitchison	4 yrs.	Jan., 1913	4,000	Rep.
State Librarian	Miss Edna Hawley	*		1,500	

*Appointive.

PENNSYLVANIA—CAPITAL, HARRISBURG.

Governor	John K. Tener	4 yrs.	Jan., 1915	\$10,000	Rep.
Lieutenant-Governor	John M. Reynolds	4 yrs.	Jan., 1915	5,000	Rep.
Secretary of State	Robert McAfee	4 yrs.	Jan., 1915	8,000	Rep.
Auditor of State	A. E. Sisson	3 yrs.	May, 1913	8,000	Rep.
Treasurer of State	Charles F. Wright	3 yrs.	May, 1913	8,000	Rep.
Supt. of Pub. Inst.	Nathan C. Schaeffer	4 yrs.	April 1913	5,000	Dem.
Attorney-General	John C. Bell	4 yrs.	Jan., 1915	12,000	Rep.
Chief Justice	D. Newlin Fell	21 yrs.	Jan., 1915	10,500	Rep.
R. R. Commissioners	Milton J. Brecht	5 yrs.	Jan., 1916	8,000	Dem.
	Charles N. Mann	5 yrs.	Jan., 1912	8,000	Rep.
	Nathaniel Ewing	5 yrs.	Jan., 1913	8,000	Rep.
State Librarian	T. L. Montgomery	*		4,500	Rep.

*Appointive.

RHODE ISLAND—CAPITAL, PROVIDENCE.

Governor	A. J. Pothier	1 yr.	Jan., 1912	\$ 3,000	Rep.
Lieutenant-Governor	Zenas W. Bliss	1 yr.	Jan., 1912	500	Rep.
Secretary of State	J. Fred Parker	1 yr.	Jan., 1912	4,500	Rep.
Auditor of State	Charles C. Gray	8 yrs.	Jan., 1912	2,500	Rep.
Treasurer of State	Walter A. Read	1 yr.	Jan., 1912	4,000	Rep.
Supt. of Pub. Inst.	Walter E. Ranger	*		3,000	Rep.
Attorney-General	Wm. B. Greenough	1 yr.	Jan., 1912	4,500	Rep.
Chief Justice	Edward C. Dubois	†		6,500	Rep.
E. R. Commissioner	Jos. P. Burlingame	2 yrs.	Jan., 1913	2,500	Rep.
State Librarian	Herbert O. Brigham			1,600	Rep.

*Elected by State Board of Education.

†Life.

SOUTH CAROLINA—CAPITAL, COLUMBIA.

Governor	Cole L. Blease	2 yrs.	Jan., 1913	\$ 3,000	Dem.
Lieutenant-Governor	C. A. Smith	2 yrs.	Jan., 1913	*	Dem.
Secretary of State	R. M. McCown	2 yrs.	Jan., 1913	1,900	Dem.
Comptroller General	A. W. Jones	2 yrs.	Jan., 1913	1,900	Dem.
Treasurer of State	R. H. Jennings	2 yrs.	Jan., 1913	1,900	Dem.
Supt. of Pub. Inst.	J. B. Swearingen	2 yrs.	Jan., 1913	1,900	Dem.
Attorney-General	I. Fraser Lyon	2 yrs.	Jan., 1913	1,900	Dem.
Chief Justice	Ira B. Jones	2 yrs.	Jan., 1913	1,900	Dem.
R. R. Commissioners	B. L. Caughman	6 yrs.	Jan., 1915	1,900	Dem.
	J. G. Richards	6 yrs.	Jan., 1913	1,900	Dem.
	McD. Hampton	6 yrs.	Jan., 1917	1,900	Dem.
State Librarian	Miss L. La Borde	2 yrs.	Jan., 1913	800	Dem.
Insurance Com'r	F. H. McMaster	2 yrs.	Jan., 1912	2,500	Dem.

*\$9.00 per day for 40 days.

STATE GOVERNMENTS

775

SOUTH DAKOTA—CAPITAL, PIERRE.

Office	Name	Term	Term Ends	Salary	Politics
Governor	R. S. Vessey	2 yrs.	Jan., 1913	\$ 3,000	Rep.
Lieutenant-Governor	Frank M. Byrne	2 yrs.	Jan., 1913	600	Rep.
Secretary of State	Samuel C. Polley	2 yrs.	Jan., 1913	1,800	Rep.
Auditor of State	Henry B. Anderson	2 yrs.	Jan., 1913	1,800	Rep.
Treasurer of State	Geo. G. Johnson	2 yrs.	Jan., 1913	1,800	Rep.
Supt. of Pub. Inst.	C. G. Lawrence	2 yrs.	Jan., 1913	1,800	Rep.
Attorney-General	Royal C. Johnson	2 yrs.	Jan., 1913	1,000	Rep.
Chief Justice	Ellison G. Smith	4 yrs.	Jan., 1915	3,000	Rep.
R. R. Commissioners	Geo. Rice	6 yrs.	Jan., 1913	1,500	Rep.
	F. C. Robinson	6 yrs.	Jan., 1915	1,500	Rep.
	W. G. Smith	6 yrs.	Jan., 1917	1,500	Rep.
State Librarian	James S. Sebree	2 yrs.	Jan., 1913	1,500	Rep.

TENNESSEE—CAPITAL, NASHVILLE.

Governor	Ben W. Hooper	2 yrs.	Jan., 1913	\$ 4,000	Rep.
Secretary of State	Hallum W. Goodloe	4 yrs.	Jan., 1913	3,500	Dem.
Comptroller of State	Frank Dibrell	2 yrs.	Jan., 1911	4,000	Dem.
Treasurer of State	Rean E. Folk	2 yrs.	Jan., 1911	3,500	Dem.
Supt. of Pub. Inst.	R. L. Jones	2 yrs.	Jan., 1911	2,000	Dem.
Attorney-General	Chas. T. Cates	8 yrs.	Jan., 1913	3,000	Dem.
Chief Justice	J. K. Shields	8 yrs.	Jan., 1913	3,500	Dem.
R. R. Commissioners	B. A. Enloe	2 yrs.	Jan., 1913	2,000	Dem.
	Frank Avent	2 yrs.	Jan., 1913	2,000	Dem.
	Harvey H. Hannah	2 yrs.	Jan., 1913	2,000	Dem.
State Librarian	Miss M. Skeffington	4 yrs.	Jan., 1911	1,200	Dem.

TEXAS—CAPITAL, AUSTIN.

Governor	O. B. Colquitt	2 yrs.	Jan., 1913	\$ 4,000	Dem.
Lieutenant-Governor	A. B. Davidson	2 yrs.	Jan., 1913	*	Dem.
Secretary of State	C. C. McDonald	2 yrs.	Jan., 1913	2,000	Dem.
Comptroller	W. P. Lane	2 yrs.	Jan., 1913	2,500	Dem.
Treasurer of State	Sam Sparks	2 yrs.	Jan., 1913	2,500	Dem.
Supt. of Pub. Inst.	F. M. Bradley	2 yrs.	Jan., 1913	2,500	Dem.
Attorney-General	J. P. Lightfoot	2 yrs.	Jan., 1913	†2,000	Dem.
Chief Justice	T. J. Brown	6 yrs.	Jan., 1913	4,000	Dem.
R. R. Commissioners	Allison Mayfield	6 yrs.	Jan., 1917	4,000	Dem.
	W. D. Williams	6 yrs.	Jan., 1917	4,000	Dem.
	John L. Wartham	6 yrs.	Jan., 1913	4,000	Dem.
State Librarian	E. W. Winkler	†2 yrs.	Jan., 1913	1,500	Dem.

*\$5.00 per day during session of Legislature.

†And fees.

‡Appointive.

UTAH—CAPITAL, SALT LAKE CITY.

Governor	William Spry	4 yrs.	Jan., 1913	\$ 4,000	Rep.
Secretary of State	C. S. Tingey	4 yrs.	Jan., 1913	3,000	Rep.
Auditor of State	Jesse D. Jewkes	4 yrs.	Jan., 1913	2,000	Rep.
Treasurer of State	David Mattson	4 yrs.	Jan., 1913	1,500	Rep.
Supt. of Pub. Inst.	A. C. Nelson	4 yrs.	Jan., 1913	2,400	Rep.
Attorney-General	Albert R. Barnes	4 yrs.	Jan., 1913	2,000	Rep.
Chief Justice	Joseph E. Frick	4 yrs.	Jan., 1913	5,000	Rep.
State Librarian	H. W. Griffith	*	Jan., 1913	2,100	Rep.

*Appointive.

STATE GOVERNMENTS

VERMONT—CAPITAL, MONTPELIER.

Office	Name	Term	Term Ends	Salary	Politics
Governor	John A. Mead	2 yrs.	Oct., 1912	\$ 2,500	Rep.
Lieutenant-Governor	Leighton P. Slack	2 yrs.	Oct., 1912	"	Rep.
Secretary of State	Guy W. Bailey	2 yrs.	Oct., 1912	1,700	Rep.
Auditor of State	H. F. Graham	2 yrs.	Oct., 1912	2,500	Rep.
Treasurer of State	B. H. Deavitt	2 yrs.	Oct., 1912	1,700	Rep.
Attorney-General	John G. Sargent	2 yrs.	Oct., 1912	3,500	Rep.
Supt. of Pub. Inst.	Mason S. Stone	2 yrs.	Oct., 1912	2,000	Rep.
Chief Justice	John W. Rowell	2 yrs.	Oct., 1912	4,000	Rep.
Pub. Service Com'rs.	†John Redmond	4 yrs.	Oct., 1914	2,200	Rep.
	†Wm. R. Warner	6 yrs.	Oct., 1916	1,700	Dem.
	†S. Hollister Jackson	2 yrs.	Oct., 1912	1,700	Rep.
State Librarian	George W. Wing	2 yrs.	Oct., 1912	1,200	Rep.

*\$9.00 per day during session of Legislature.

†Appointed.

VIRGINIA—CAPITAL, RICHMOND.

Governor	Wm. Hodges Mann	4 yrs.	Feb., 1914	\$ 5,000	Dem.
Lieutenant-Governor	J. Taylor Ellyson	4 yrs.	Feb., 1914	720	Dem.
Sec'y of Commonwealth	B. O. James	4 yrs.	Feb., 1914	2,800	Dem.
Auditor of State	S. R. Donohoe	4 yrs.	Mch., 1912	4,000	Dem.
Treasurer of State	A. W. Harman, Jr.	4 yrs.	Feb., 1914	2,000	Dem.
Supt. of Pub. Inst.	J. D. Eggleston, Jr	4 yrs.	Feb., 1914	3,500	Dem.
Attorney-General	Samuel W. Williams	4 yrs.	Feb., 1914	4,000	Dem.
Chief Justice	James Keith	12 yrs.	Jan., 1917	4,700	Dem.
R. R. Commissioners	R. R. Prentis	6 yrs.	Feb., 1916	4,000	Dem.
	J. R. Wingfield	6 yrs.	Feb., 1912	4,000	Dem.
	Wm. F. Rhea	6 yrs.	Feb., 1914	4,000	Dem.
State Librarian	Henry R. McIlwaine	"	"	2,500	Dem.

*Pleasure of Board.

WASHINGTON—CAPITAL, OLYMPIA.

Governor	M. B. Hay	4 yrs.	Jan., 1913	\$ 6,000	Rep.
Secretary of State	L. M. Howell	4 yrs.	Jan., 1913	3,000	Rep.
Auditor of State	C. W. Clausen	4 yrs.	Jan., 1913	3,000	Rep.
Treasurer of State	John G. Lewis	4 yrs.	Jan., 1913	3,000	Rep.
Supt. of Pub. Inst.	Henry B. Dewey	4 yrs.	Jan., 1913	3,000	Rep.
Attorney-General	W. P. Bell	4 yrs.	Jan., 1913	3,000	Rep.
Chief Justice	R. O. Dunbar	"	"	6,000	Rep.
R. R. Commissioners.	H. A. Fairchild	"	"	4,000	Rep.
	Jesse Jones	"	"	4,000	Rep.
	John C. Lawrence	"	"	4,000	Rep.
State Librarian	J. M. Hitt	"	"	1,500	Rep.

*Appointive.

WEST VIRGINIA—CAPITAL, CHARLESTON.

Governor	Wm. E. Glasscock	4 yrs.	Mch., 1913	\$ 5,000	Rep.
Secretary of State	Stuart F. Reed	4 yrs.	Mch., 1913	4,000	Rep.
Auditor of State	John S. Darst	4 yrs.	Mch., 1913	4,500	Rep.
Treasurer of State	H. L. Long	4 yrs.	Mch., 1913	2,500	Rep.
Supt. of Pub. Inst.	M. P. Shawkey	4 yrs.	Mch., 1913	3,000	Rep.
Attorney-General	C. D. Elliott	4 yrs.	Mch., 1913	3,500	Rep.
State Librarian	John Gilmer	"	"	1,800	"

*Appointive.

WISCONSIN—CAPITAL, MADISON.

Office	Name	Term	Term Ends	Salary	Politics
Governor	Frances E. McGovern	2 yrs.	Jan., 1913	\$ 5,000	Rep.
Lieutenant-Governor	Thomas Morris	2 yrs.	Jan., 1913	1,000	Rep.
Secretary of State	James A. Frear	2 yrs.	Jan., 1913	5,000	Rep.
Treasurer of State	A. H. Dahl	2 yrs.	Jan., 1913	5,000	Rep.
Supt. of Pub. Inst.	Charles P. Cary	2 yrs.	Jan., 1913	5,000	Rep.
Attorney-General	Levi H. Bancroft	2 yrs.	Jan., 1913	5,000	Rep.
Chief Justice	J. B. Winslow	10 yrs.	Jan., 1916	6,000	Dem.
R. B. Commissioners	* David Harlow	6 yrs.	Feb., 1915	5,000	Rep.
	* Halford Erickson	6 yrs.	Feb., 1917	5,000	Rep.
	* J. H. Roemer	6 yrs.	Feb., 1913	5,000	Dem.
Insurance Com'r	Herman L. Eckern	2 yrs.	Jan., 1913	5,000	Rep.
State Librarian	G. G. Glasier	*	-----	2,500	Rep.

*Appointive.

WYOMING—CAPITAL, CHEYENNE.

Governor	Joseph M. Carey	4 yrs.	Jan., 1915	\$ 4,000	Rep.
Secretary of State	Frank L. Houx	4 yrs.	Jan., 1915	3,000	Dem.
Auditor of State	Robt. B. Forsyth	4 yrs.	Jan., 1915	3,000	Rep.
Treasurer of State	J. L. Baird	4 yrs.	Jan., 1915	3,000	Rep.
Supt. of Pub. Inst.	Rose A. Bird	4 yrs.	Jan., 1915	3,000	Dem.
Attorney-General	D. A. Preston	-----	Feb., 1911	3,000	Dem.
Chief Justice	Cyrus Beard	-----	Jan., 1913	5,000	Rep.
State Librarian	Mrs. Clara W. Bond	-----	Feb., 1911	1,500	Rep.

PORTO RICO—CAPITAL, SAN JUAN.

Governor	Geo. R. Colton	4 yrs.	Nov., 1913	\$ 8,000	-----
Secretary	M. D. Carrel, act'g	-----	-----	4,000	-----
Auditor	J. W. Bonner	4 yrs.	Jan., 1915	4,000	-----
Treasurer	Sam'l D. Gromer	4 yrs.	July, 1911	5,000	-----
Com. of Education	Edwin G. Dexter	4 yrs.	Aug., 1911	4,000	-----
Attorney-General	Foster V. Brown	4 yrs.	May, 1914	4,000	-----
Chief Justice	Jose C. Hernandez	*	-----	5,000	-----
Com. of Interior	John A. Wilson	4 yrs.	Jan., 1914	4,000	-----

*No term fixed by law.

UNITED STATES GOVERNMENT

President—William Howard Taft, Ohio. Salary, \$75,000.
Vice President—James Schoolcraft Sherman, New York. Salary, \$12,000.

CABINET.

Secretary of State—Philander Chase Knox of Pennsylvania.
Secretary of the Treasury—Franklin MacVeagh of Illinois.
Secretary of War—Henry L. Stimson of New York.
Attorney General—George Woodward Wickersham of New York.
Postmaster-General—Frank Harris Hitchcock of Massachusetts.
Secretary of the Navy—George von Lengerke Meyer of Massachusetts.
Secretary of the Interior—Walter Lowrie Fisher of Illinois.
Secretary of Agriculture—James Wilson of Iowa.
Secretary of Commerce and Labor—Charles Nagel of Missouri.
 Salary of Cabinet officers, \$12,000 per annum, each.

SUPREME COURT OF THE UNITED STATES.

Chief Justice—Edward D. White of Louisiana; appointed 1894; became Chief Justice 1910.

Associate Justices—John M. Harlan of Kentucky; appointed 1877.

Joseph McKenna of California; appointed 1897.

Oliver W. Holmes of Massachusetts; appointed 1902.

William R. Day of Ohio; appointed 1903.

Horace Harmon Lurton of Tennessee; appointed 1909.

Charles Evans Hughes of New York; appointed 1910.

Willis Van Devanter of Wyoming; appointed 1910.

Joseph Rucker Lamar of Georgia; appointed 1910.

Salary of Chief Justice, \$13,000 per annum; Associate Justices, \$12,500 per annum, each.

DEPARTMENT OF STATE.

Secretary of State—Philander C. Knox of Pennsylvania.

Assistant Secretary—Huntington Wilson of Illinois.

Second Assistant Secretary—Alvey A. Adee of District of Columbia.

Third Assistant Secretary—Chandler Hale of Maine.

Chief Clerk—Wilbur McNeir of Michigan.

Chief Diplomatic Bureau—Sydney Y. Smith of District of Columbia.

Chief of Consular Bureau—Herbert C. Hengstler of Ohio.

Chief Bureau of Index and Archives—John R. Buck of Missouri.

Chief of Rolls and Library—John A. Tonner of Ohio.

Chief of Bureau of Trade Relations—John Ball Osborne of Pennsylvania.

Chief of Bureau of Appointments—Miles M. Shand of New Jersey.

Chief of Bureau of Citizenship—Richard W. Flournoy, Jr. of Maryland.

TREASURY DEPARTMENT.

Secretary of the Treasury—Franklin MacVeagh of Illinois.

Assistant Secretary in charge Customs—James F. Curtis of Massachusetts.

Assistant Secretary in charge Fiscal Bureau—A. Platt Andrew of Massachusetts.

Assistant Secretary in charge Public Buildings and Miscellaneous—Robert O. Bailey of District of Columbia.

Chief Clerk—James L. Wilmoth of Arkansas.

Chief of Division of Appointments—Charles Lyman of Connecticut.

Comptroller—Robert J. Tracewell of Indiana.

Treasurer of the United States—Leo McClung of Kentucky.

Register of the Treasury—William T. Vernon of Kansas.

Comptroller of the Currency—Lawrence O. Murray of Illinois.

Commissioner of Internal Revenue—Royal E. Cabell of Virginia.

Director of the Mint—George E. Roberts of Iowa.

Chief of Secret Service Division—John E. Wilkie of Illinois.

Supervising Architect—James K. Taylor of Pennsylvania.

WAR DEPARTMENT.

Secretary of War—Henry L. Stimson of New York.

Assistant Secretary—Robert Shaw Oliver of New York.

Assistant and Chief Clerk—John C. Scofield of Georgia.

Chief of Division of Appointments—William D. Searle.

Chief of General Staff—Major-General Leonard Wood.

Adjutant General—Major-General F. C. Ainsworth.

Inspector General—Brigadier-General E. A. Garlington.

Judge Advocate-General—Brigadier-General Enoch H. Crowder.

Quartermaster General—Brigadier-General James E. Aleshire.

Surgeon-General—Brigadier-General George H. Torney.

Commissary General—Brigadier-General Henry G. Sharpe.

Paymaster General—Brigadier-General Charles H. Whipple.

Chief of Bureau of Insular Affairs—Brigadier-General Clarence R. Edwards.

Chief of Division of Militia Affairs—Brigadier-General Robert K. Evans.

DEPARTMENT OF JUSTICE.

Attorney-General—George W. Wickersham of New York.

Solicitor-General—Frederick W. Lehmann of Missouri.

Assistant Attorneys—John G. Thompson of Illinois; James A. Fowler of Tennessee; William R. Harr of District of Columbia; Winnifred T. Denison of New York.

Assistant Attorney-General for Interior Department—Oscar Lawler of California.

Solicitor of State Department—J. R. Clark, Jr., of Utah.

Solicitor of the Treasury—William T. Thompson of Nebraska.

Solicitor of Internal Revenue—Fletcher Maddox of Montana.

Solicitor of Commerce and Labor—Charles Earl of District of Columbia.

POSTOFFICE DEPARTMENT.

Postmaster-General—Frank H. Hitchcock of Massachusetts.

First Assistant Postmaster-General—Charles P. Grendfield of Missouri.

Second Assistant Postmaster-General—Joseph Stewart of Missouri.

Third Assistant Postmaster-General—James J. Britt of North Carolina.

Fourth Assistant Postmaster-General—P. V. DeGraw of Pennsylvania.

Chief Clerk—Theodore L. Weed of Connecticut.

Superintendent of Money Order System—Edward F. Kimball of Massachusetts.

Superintendent of Foreign Mails—Basil Miles of Pennsylvania.

Superintendent of Registry System—C. Howard Buckler of Maryland.

Superintendent of Dead Letter Office—James R. Young of Pennsylvania.

NAVY DEPARTMENT.

Secretary of the Navy—George von L. Meyer of Massachusetts.
Assistant Secretary—Beckman Winthrop of New York.
Chief Clerk—F. S. Curtis of Ohio.
Admiral of the Navy—George Dewey.

BUREAU CHIEFS AND DEPARTMENT OFFICERS.

Navigation—Rear-Admiral Reginald F. Nicholson.
Medicine and Surgery—Surgeon-General C. F. Stokes.
Judge Advocate-General—Captain Robert L. Russell.
Naval Observatory—Commodore T. E. D. W. Veeder.
Equipment—Rear-Admiral William F. Cowles.
Yards and Docks—Chief Engineer R. C. Hollyday.
Naval Intelligence—Captain Templin M. Potts.
Ordnance—Rear-Admiral N. E. Mason.
Construction and Repair—Chief Constructor Richard Morgan Watt.

DEPARTMENT OF THE INTERIOR.

Secretary of the Interior—Walter Lowrie Fisher of Illinois.
First Assistant Secretary—Frank Pierce of Utah.
Assistant Secretary—Carmi A. Thompson.
Chief Clerk—Clement S. Ucker of Ohio.
Commissioner of General Land office—Fred Dennett of North Dakota.
Assistant Commissioner—Samuel V. Proudft of Iowa.
Commissioner of Indian Affairs—Robert G. Valentine of Massachusetts.
Commissioner of Patent Office—Edward B. Moore of Michigan.
Commissioner of Pensions—James L. Davenport of New Hampshire.
Commissioner of Education—Elmer E. Brown of California.
Director of Geological Survey—George Otis Smith of Maine.
Director of Reclamation Service—Frederick H. Newell of Pennsylvania.

DEPARTMENT OF AGRICULTURE.

Secretary of Agriculture—James Wilson of Iowa.
Assistant Secretary—W. M. Hayes of Minnesota.
Solicitor—George P. McCabe of Utah.
Chief of Weather Bureau—Willis L. Moore of Illinois.
Chief of Bureau of Animal Industry—Alonzo D. Melvin of Illinois.
Chief of Forest Service—Henry S. Graves of Connecticut.
Chemist—Harvey W. Wiley of Indiana.
Statistician—Victor H. Olmsted of North Carolina.
Director of Experiment Stations—A. C. True of Connecticut.
Director of Public Office Roads—L. W. Page of Massachusetts.

DEPARTMENT OF COMMERCE AND LABOR.

Secretary of Commerce and Labor—Charles Nagel of Missouri.
Assistant Secretary—Benjamin S. Cable of Illinois.
Chief Clerk—Robert M. Pindell, Jr., of Maryland.
Commissioner of Corporations—Herbert K. Smith of Massachusetts.
Chief of Bureau of Manufactures—Albertus H. Baldwin of Connecticut.
Commissioner Bureau of Labor—Charles P. Neill of District of Columbia.
Director of the Census—E. Dana Durand of California.
Commissioner of Fisheries—George M. Bowers of West Virginia.
Commissioner-General of Immigration and Naturalization—Daniel J. Keefe.

INDEPENDENT COMMISSIONS AND OFFICERS.

Interstate Commerce Commissioners—Judson C. Clements of Georgia, Chairman; Charles A. Prouty of Vermont; Franklin K. Lane of California; Edgar E. Clark of Iowa; James S. Harlan of Illinois; Charles C. McChord of Kentucky; Balthasar H. Meyer of Wisconsin.

Civil Service Commission—John C. Black of Illinois, President; John A. McIlhenny of Louisiana; William S. Washburn of New York.

Library of Congress—Librarian, Herbert Putnam of Massachusetts.

Government Printing Office—Public Printer, Samuel B. Donnelly of New York.

Isthmian Canal Commission—Commissioners on the Isthmus, Lieut. Col. George W. Goethals, Chairman and chief engineer; Lieut. Col. H. F. Hodges, U. S. A., assistant chief engineer; Lieut. Col. D. D. Gaillard, U. S. A., division engineer, central division; Lieut. Col. William L. Sibert, U. S. A., division engineer, Atlantic division; H. H. Rousseau, U. S. N., assistant to the chairman; Maurice H. Thatcher, head of the department of civil administration; Col. William C. Gorgas, medical department U. S. A., head of the department of sanitation.

Commission of the Philippine Islands—President and Governor-General of the Islands, W. Cameron Forbes; Vice-Governor, Newton W. Gilbert; Dean C. Worcester, Jose R. Luzurlaga, Gregorio Araneta, Rafael Palma, Juan Sumulong, Frank A. Branagan, Charles B. Elliott.

UNITED STATES OFFICIALS FOR IOWA

ROSTER U. S. CIRCUIT AND DISTRICT COURTS.

Eighth Judicial District—Composed of the districts of Northern Iowa, Southern Iowa, Minnesota, Eastern Missouri, Western Missouri, Eastern Arkansas, Western Arkansas, Nebraska, Colorado, Kansas, North Dakota, South Dakota, Wyoming, Utah, Oklahoma, Territory of New Mexico, and Northern, Western, Central and Southern Districts of the Indian Territory.

HON. WILLIS VAN DEVANTER, Cheyenne, Wyo., Associate Justice U. S. Supreme Court.

HON. WALTER H. SANBORN, St. Paul, Minn., U. S. Circuit Judge.

HON. WALTER I. SMITH, Council Bluffs, Iowa, Circuit Judge.

HON. WILLIAM C. HOOK, Leavenworth, Kan., Circuit Judge.

HON. ELMER B. ADAMS, St. Louis, Mo., Circuit Judge.

SOUTHERN DISTRICT OF IOWA.

District Judge—Hon. Smith McPherson, Red Oak, Iowa.

Stenographer to the Judge—H. H. Whitaker, Red Oak, Iowa.

Clerk of the Circuit Court—William C. McArthur, Des Moines, Iowa.

Assistant—Louis J. Adelman, Des Moines, Iowa.

Clerk District Court—William C. McArthur, Des Moines, Iowa.

Deputy Clerk—Hattie Blank, Des Moines, Iowa.

U. S. Attorney—Hon. M. L. Temple, Osceola.

Assistant U. S. Attorney—George B. Stewart, Fort Madison, Iowa.

Clerk to U. S. Attorney—H. W. Brandt, Osceola, Iowa.

U. S. Marshal—F. B. Clark, Ottumwa, Iowa.

Office Deputy Marshal—I. H. Hammond, Des Moines, Iowa.

Office Deputy—Wayne Morse, Des Moines, Iowa.

Messenger—William Hampton, Red Oak, Iowa.

FIELD DEPUTY MARSHALS.

Geo. E. Bidwell, Des Moines, Iowa.

Wesley Bryant, Creston, Iowa.

W. A. Groneweg, Council Bluffs, Iowa.

Frank Hardy, Ottumwa, Iowa.

COUNTIES COMPRISING THE VARIOUS DIVISIONS.

Central Division—Headquarters, Des Moines; Boone, Dallas, Greene, Guthrie, Jasper, Marshall, Marion, Madison, Poweshiek, Polk, Story, and Warren.

Eastern Division—Frank Wahlgren, Deputy Clerk; headquarters, Keokuk; Des Moines, Henry, Lee, Louisa and Van Buren.

Southern Division—Robert H. Hanna, Deputy Clerk; headquarters, Creston; Adair, Adams, Clarke, Decatur, Fremont, Lucas, Page, Ringgold, Taylor, Union, and Wayne.

Western Division—John M. Matthews, Deputy Clerk; headquarters, Council Bluffs; Audubon, Carroll, Crawford, Cass, Harrison, Mills, Montgomery, Pottawattamie, and Shelby.

Davenport Division—Harry J. McFarland, Deputy Clerk; headquarters, Davenport; Clinton, Muscatine, Scott and Washington.

Ottumwa Division—Clara C. Peterson, Deputy Clerk; headquarters, Ottumwa; Appanoose, Davis, Jefferson, Keokuk, Mahaska, Monroe and Wapello.

REFEREES IN BANKRUPTCY.

H. C. French, postoffice, Des Moines. Counties—Boone, Dallas, Guthrie, Jasper, Madison, Marshall, Marion, Polk, Poweshiek, Story and Warren.

A. M. Antrobus, postoffice, Burlington. Counties—Des Moines, Henry, Jefferson and Louisa.

W. J. Roberts, postoffice, Keokuk. Counties—Appanoose, Davis, Lee and Van Buren.

Ralph C. Williamson, postoffice, Davenport. Counties—Clinton, Muscatine and Scott.

Frederick D. Everett, postoffice, Albia. Counties—Keokuk, Mahaska, Monroe, Washington and Wapello.

H. C. French, postoffice, Red Oak. Counties—Adair, Adams, Cass, Clarke, Decatur, Greene, Lucas, Montgomery, Page, Ringgold, Taylor, Union and Wayne.

W. S. Mayne, postoffice, Council Bluffs. Counties—Audubon, Carroll, Crawford, Fremont, Harrison, Mills, Pottawattamie and Shelby.

UNITED STATES COMMISSIONERS.

Abraham W. Enoch.....Ottumwa	Robert H. Hanna.....Creston
Arthur G. Bush.....Davenport	Wm. C. McArthur.....Des Moines
W. F. Sapp.....Council Bluffs	

MASTERS IN CHANCERY.

Geo. F. Henry.....Des Moines	W. C. Howell.....Keokuk
George S. Wright.....Council Bluffs	

TERMS OF COURT.

Terms of the Circuit and District Courts of the United States are held in the several divisions in the Southern district of Iowa as follows:

In the Western division at Council Bluffs, on the second Tuesday in March and the third Tuesday in September.

In the Eastern division at Keokuk, on the second Tuesday in April and the third Tuesday in October.

In the Central Division at Des Moines, on the second Tuesday in May and the third Tuesday in November.

In the Southern division at Creston, on the fourth Tuesday in March and the first Tuesday in November.

In the Davenport division at Davenport, fourth Tuesday in April and the first Tuesday in October.

In the Ottumwa division at Ottumwa, first Monday after fourth Tuesday in March and first Monday after third Tuesday in October.

NORTHERN DISTRICT OF IOWA.

District Judge—Hon. Henry T. Reed, Cresco, Howard county.

Clerk District and Circuit Courts—Alonzo J. Vanduzee, Dubuque, Dubuque county.

Attorney—F. F. Faville, Storm Lake, Buena Vista county.

United States Marshal—Edward Knott, Dubuque, Dubuque county.

DEPUTY UNITED STATES MARSHALS.

Chief Deputy—John W. Philpot, Dubuque, Dubuque county.

Office Deputy—Horace Poole, Dubuque, Dubuque county.

Field Deputies—M. L. Healy, Cedar Rapids, Linn county.

D. E. Phelan, Fort Dodge, Webster county.

J. A. Tracy, Sioux City, Woodbury county.

COUNTIES COMPRISING THE VARIOUS DIVISIONS.

Eastern Division—Allamakee, Dubuque, Jackson, Buchanan, Clayton, Delaware, Fayette, Winneshiek, Howard, Chickasaw, Bremer, Black Hawk, Floyd and Mitchell.

Cedar Rapids Division—Jones, Cedar, Linn, Johnson, Iowa, Benton, Tama, Grundy and Hardin.

Central Division—Emmet, Palo Alto, Pocahontas, Calhoun, Kossuth, Humboldt, Webster, Winnebago, Hancock, Wright, Hamilton, Worth, Cerro Gordo, Franklin and Butler.

Western Division—Dickinson, Clay, Buena Vista, Sac, Osceola, O'Brien, Cherokee, Ida, Lyon, Sioux, Plymouth, Woodbury and Monona.

REFEREES IN BANKRUPTCY.

Oliver Longueville	Dubuque	N. S. Carpenter.....	Eldora
F. W. Myatt.....	Maquoketa	S. W. Crowell.....	Algona
M. W. Harmon.....	Independence	G. S. Garfield.....	Humboldt
W. J. Rogers.....	West Union	Frank Farrell.....	Ft. Dodge
James A. Cutting.....	Cresco	W. J. Covil.....	Webster City
F. S. Merreau.....	Waterloo	A. H. Cummings.....	Mason City
J. S. Bradley.....	Charles City	G. T. Wellman.....	Sheldon
Frank Clark.....	Cedar Rapids	C. L. Joy.....	Sioux City
F. B. Kimball.....	Iowa City	Lester Yerrington.....	Storm Lake
C. J. Vail.....	Blairstown		

UNITED STATES COMMISSIONERS.

Monroe M. Cady.....	Dubuque	W. H. Johnson.....	Fort Dodge
F. W. Harwood.....	Cedar Rapids	A. O. Wakefield.....	Sioux City

TERMS OF COURT.

Terms of the Circuit and District Courts of the United States are held in the several divisions of the Northern District of Iowa as follows:

In the Cedar Rapids division at Cedar Rapids, on the first Tuesday in April and the fourth Tuesday in September.

In the Eastern division at Dubuque, on the fourth Tuesday in April and the first Tuesday in December.

In the Western division at Sioux City, on the fourth Tuesday in May and the third Tuesday in October.

In the Central division at Fort Dodge, on the second Tuesday in June and the second Tuesday in November.

UNITED STATES INTERNAL REVENUE COLLECTORS, IOWA.

THIRD DISTRICT.

Collector—M. J. Tobin, Vinton.

Chief Office Deputy—J. P. Bennett, Dubuque.

Office Deputies—H. D. Hutchins, Dubuque.

H. G. Higbee, Dubuque.

S. L. Taylor, Dubuque.

H. M. Ham, Dubuque.

Field Deputy First Division—H. A. Stearns, Marion.

Field Deputy Second Division—F. L. Witt, Shell Rock.

Field Deputy Third Division—H. A. Little, Webster City.

Field Deputy Fourth Division—G. U. Shipley, Sheldon.

Stamp Deputies—A. M. Booth, Sioux City.

N. L. Runkle, Cedar Rapids.

Gaugers—J. M. Lynch, Sioux City.

T. J. Considine, Dubuque.

FOURTH DISTRICT.

Collector—Harry O. Weaver, Burlington.

Chief Deputy Collector—F. L. Poor, Burlington.

Office Deputy—J. N. Martin, Burlington.

Office Deputy—A. W. Pasbach, Burlington.

Field Deputy First Division—John A. O'Neal, Burlington.

Field Deputy Second Division—Geo. W. Bird, Davenport.
Field Deputy Third Division—John Connolly, Des Moines.
Field Deputy Fourth Division—E. E. Fitzsimmons, Council Bluffs.
Stamp Deputies—D. B. Moorehouse, Davenport.
Wm. A. Springer, Des Moines.
F. E. Erdman, Keokuk.
A. G. Smith, Clinton.
Carey Inskip, Ottumwa.
Ohio Knox, Council Bluffs.
Clerks—G. H. Kriechbaum, Burlington.
Miss S. A. Smyth, Burlington.
Gauger—John Heinz, Davenport.

UNITED STATES PENSION AGENCY, IOWA AND NEBRASKA

Agent—Hugh B. Hedge, Polk county, postoffice, Des Moines.

UNITED STATES WEATHER BUREAU.

Local Forecast Official—Dr. George M. Chappel, Des Moines.

SIXTY-SECOND CONGRESS

Began March 4, 1911. Ends March 3, 1913. Extra session convened April 4, 1911.

MEMBERS OF THE SENATE.

<i>Terms Expire.</i>	<i>Senators.</i>	<i>Politics.</i>	<i>P. O. Address.</i>	<i>Terms Expire.</i>	<i>Senators.</i>	<i>Politics.</i>	<i>P. O. Address.</i>
ALABAMA.							
1913	John H. Bankhead	Dem.	Fayette	1913	William E. Borah	Rep.	Boise
1915	Joseph F. Johnston	Dem.	Birmingham	1915	Weldon B. Heyburn	Rep.	Wallace
ARKANSAS.							
1913	Jeff. Davis	Dem.	Little Rock	1913	Shelby M. Cullom	Rep.	Springfield
1915	James P. Clarke	Dem.	Little Rock	1915	William Lorimer	Rep.	Chicago
CALIFORNIA.							
1915	George C. Perkins	Rep.	Oakland	1915	Benjamin F. Shively	Dem.	South Bend
1917	John D. Works	Rep.	Los Angeles	1917	John W. Kern	Dem.	Indianapolis
COLORADO.							
1913	Simon Guggenheim	Rep.	Denver	1913	William S. Kenyon	Rep.	Fort Dodge
1915	_____	_____	_____	1915	Albert E. Cummins	Rep.	Des Moines
CONNECTICUT.							
1915	Frank B. Brandegee	Rep.	New London	1913	Charles Curtis	Rep.	Topeka
1917	George P. McLean	Rep.	Simsbury	1916	Joseph L. Bristow	Rep.	Salina
DELAWARE.							
1913	Harry A. Richardson	Rep.	Dover	1913	Thomas H. Paynter	Dem.	Greenup
1917	Henry A. du Pont	Rep.	Winterthur	1915	William O. Bradley	Rep.	Beechmont
FLORIDA.							
1915	Duncan U. Fletcher	Dem.	Jacksonville	1913	Murphy J. Foster	Dem.	Franklin
1917	Nathan P. Bryan	Dem.	Jacksonville	1915	John R. Thornton	Dem.	Rapides Par'h
GEORGIA.							
1913	Augustus O. Bacon	Dem.	Macon	1913	William F. Frye	Rep.	Lewiston
1915	Joseph M. Terrell	Dem.	Greenville	1917	Charles F. Johnson	Dem.	Waterville
IDAHO.							
ILLINOIS.							
INDIANA.							
IOWA.							
KANSAS.							
KENTUCKY.							
LOUISIANA.							
MAINE.							

MARYLAND.		NEW HAMPSHIRE.	
1915.....	John Walter Smith.....Dem.....Snow Hill	1913.....	Henry E. Burnham.....Rep.....Manchester
1917.....	Isidor Rayner.....Dem.....Baltimore	1915.....	Jacob H. Gallinger.....Rep.....Concord
MASSACHUSETTS.		NEW JERSEY.	
1913.....	Winthrop M. Crane.....Rep.....Dalton	1913.....	Frank O. Briggs.....Rep.....Trenton
1917.....	Henry C. Lodge.....Rep.....Nahant	1917.....	James E. Martine.....Dem.....Plainfield
MICHIGAN.		NEW YORK.	
1913.....	William A. Smith.....Rep.....Grand Rapids	1915.....	Elihu Root.....Rep.....New York
1917.....	Charles E. Townsend.....Rep.....Jackson	1917.....	James A. O'Gorman.....Dem.....New York
MINNESOTA.		NORTH CAROLINA.	
1913.....	Knute Nelson.....Rep.....Alexandria	1913.....	Furnifold M. Simmons.....Dem.....Newbern
1917.....	Moses E. Clapp.....Rep.....St. Paul	1915.....	Lee S. Overman.....Dem.....Salisbury
MISSISSIPPI.		NORTH DAKOTA.	
1913.....	Le Roy Percy.....Dem.....Greenville	1915.....	Astie J. Gronna.....Rep.....Lakota
1917.....	John Sharp Williams.....Dem.....Benton	1917.....	Porter J. McCumber.....Rep.....Wahpeton
MISSOURI.		OHIO.	
1915.....	William J. Stone.....Dem.....Jefferson City	1915.....	Theodore E. Burton.....Rep.....Cleveland
1917.....	James A. Reed.....Dem.....Kansas City	1917.....	Atlee Pomerene.....Dem.....Canton
MONTANA.		OKLAHOMA.	
1913.....	Joseph M. Dixon.....Rep.....Missoula	1913.....	Robert L. Owen.....Dem.....Muskogee
1917.....	Henry L. Myers.....Dem.....Hamilton	1915.....	Thomas P. Gore.....Dem.....Lawton
NEBRASKA.		OREGON.	
1913.....	Norris Brown.....Rep.....Kearney	1913.....	Jonathan Bourne, Jr.....Rep.....Portland
1917.....	Gilbert M. Hitchcock.....Dem.....Omaha	1915.....	George E. Chamberlain.....Dem.....Portland
NEVADA.		PENNSYLVANIA.	
1915.....	Francis G. Newlands.....Dem.....Reno	1915.....	Botes Penrose.....Rep.....Philadelphia
1917.....	George S. Nixon.....Rep.....Reno	1917.....	George T. Oliver.....Rep.....Pittsburg

MEMBERS OF THE SENATE—CONTINUED.

<i>Terms Expire.</i>	<i>Sensors.</i>	<i>Politics.</i>	<i>P. O. Address.</i>	<i>Expire, Terms.</i>	<i>Sensors.</i>	<i>Politics.</i>	<i>P. O. Address.</i>
RHODE ISLAND.							
1913.....	George F. Wetmore.....	Rep.....	Newport	1915.....	William F. Dillingham.....	Rep.....	Montpellier
1917.....	Henry F. Lippitt.....	Rep.....	Providence	1917.....	Carroll S. Page.....	Rep.....	Hyde Park
SOUTH CAROLINA.							
1913.....	Benjamin R. Tillman.....	Dem.....	Trenton	1913.....	Thomas S. Martin.....	Dem.....	Charlottesville
1915.....	Ellison D. Smith.....	Dem.....	Florence	1917.....	Claude A. Swanson.....	Dem.....	Chatham
SOUTH DAKOTA.							
1913.....	Robert J. Gamble.....	Rep.....	Yankton	1915.....	Wesley L. Jones.....	Rep.....	North Yakima
1915.....	Coe I. Crawford.....	Rep.....	Huron	1917.....	Miles Fomdexter.....	Rep.....	Spokane
TENNESSEE.							
1913.....	Robert L. Taylor.....	Dem.....	Nashville	1913.....	Clarence Wayland Watson.....	Dem.....	Fairmont
1917.....	Luke Lea.....	Dem.....	Nashville	1917.....	William E. Chilton.....	Dem.....	Charleston
TEXAS.							
1913.....	Joseph W. Bailey.....	Dem.....	Gainesville	1915.....	Isaac Stephenson.....	Rep.....	Marinette
1917.....	Charles A. Culberson.....	Dem.....	Dallas	1917.....	Robert M. La Follette.....	Rep.....	Madison
UTAH.							
1915.....	Reed Smoot.....	Rep.....	Provo City	1913.....	Francis E. Warren.....	Rep.....	Cheyenne
1917.....	George Sutherland.....	Rep.....	Salt Lake City	1917.....	Clarence D. Clark.....	Rep.....	Evanston
Republicans, 50; Democrats, 41; Vacancy, 1 (Colorado).							
VERMONT.							
VIRGINIA.							
WASHINGTON.							
WEST VIRGINIA.							
WISCONSIN.							
WYOMING.							

MEMBERS OF THE HOUSE OF REPRESENTATIVES

<i>Representatives.</i>	<i>Politics.</i>	<i>Address.</i>	<i>Representatives.</i>	<i>Politics.</i>	<i>Address.</i>
ALABAMA.					
George W. Taylor.....	Dem.....	Demopolis	John Q. Tilson.....	Rep.....	New Haven
Stanley H. Dent, Jr.....	Dem.....	Montgomery	E. Stevens Henry.....	Rep.....	Reckville
Henry D. Clayton.....	Dem.....	Etufaula	Thomas L. Rully.....	Dem.....	Meriden
Frederick L. Blackmon.....	Dem.....	Anniston	Edwin W. Higgins.....	Rep.....	Norwich
James T. Heflin.....	Dem.....	Lafayette	Ebenezer J. Hill.....	Rep.....	Norwalk
Richmond P. Hobson.....	Dem.....	Greensboro	DELAWARE.		
John L. Burnett.....	Dem.....	Gadsden	William H. Heald.....	Rep.....	Wilmington
William Richardson.....	Dem.....	Huntsville	FLORIDA.		
Oscar W. Underwood.....	Dem.....	Birmingham	Stephen M. Sparkman.....	Dem.....	Tampa
ARKANSAS.					
Robert B. Macon.....	Dem.....	Helena	Frank Clark.....	Dem.....	Gainesville
William A. Oldfield.....	Dem.....	Batesville	Dannitte H. Mays.....	Dem.....	Monticello
John C. Floyd.....	Dem.....	Yellville	GEORGIA.		
Ben Cravens.....	Dem.....	Fort Smith	Charles G. Edwards.....	Dem.....	Savannah
Henderson M. Jacoway.....	Dem.....	Dardanelle	Seaborn A. Roddenbery.....	Dem.....	Thomasville
Joseph T. Robinson.....	Dem.....	Lonoke	Dudley M. Hughes.....	Dem.....	Darville
William S. Goodwin.....	Dem.....	Warren	William C. Adamsen.....	Dem.....	Carrilton
CALIFORNIA.					
John E. Raker.....	Dem.....	Alturas	William S. Howard.....	Dem.....	Decatur
William Kent.....	Rep.....	Kentfield	Charles L. Bartlett.....	Dem.....	Macon
Joseph R. Knowland.....	Rep.....	Alameda	Gordon Lee.....	Dem.....	Chickamauga
Julius Kahn.....	Rep.....	San Francisco	Samuel J. Tribble.....	Dem.....	Athens
Everis A. Hayes.....	Rep.....	San Jose	Thomas M. Bell.....	Dem.....	Gainesville
James C. Neadham.....	Rep.....	Modesto	Thomas W. Hardwick.....	Dem.....	Sandersville
William D. Stephens.....	Rep.....	Los Angeles	William G. Brantley.....	Dem.....	Brunswick
Sylvester C. Smith.....	Rep.....	Bakersfield	IDAHO.		
COLORADO.					
Edward T. Taylor.....	Dem.....	Glenwood Spr.	Burton Lee French.....	Rep.....	Moscow
Atterson W. Rucker.....	Dem.....	Fort Logan	CONNECTICUT.		
John A. Martin.....	Dem.....	Pueblo	CONNECTICUT.		

MEMBERS OF THE HOUSE OF REPRESENTATIVES—CONTINUED

*Representatives.**Politics. Address.*

ILLINOIS.

Martin B. Madden.....Rep.....Chicago
 James R. Mann.....Rep.....Chicago
 William W. Wilson.....Rep.....Chicago
 James T. McDermott.....Dem.....Chicago
 Adolph J. Sabath.....Dem.....Chicago
 Edmund J. Stack.....Dem.....Chicago
 Frank Buchanan.....Dem.....Chicago
 Thomas Gallagher.....Dem.....Chicago
 Lyndon Evans.....Dem.....Chicago
 George E. Foss.....Rep.....Chicago
 Ira C. Copley.....Rep.....Aurora
 Charles E. Fuller.....Rep.....Belvidere
 James McKenzie.....Rep.....Elizabeth
 James McKinney.....Rep.....Aledo
 George W. Prince.....Rep.....Galesburg
 Claudius U. Stone.....Dem.....Peoria
 John A. Sterling.....Rep.....Danville
 Joseph G. Cannon.....Rep.....Danville
 William B. McKinley.....Rep.....Champaign
 Henry T. Rainey.....Dem.....Carrlinton
 James M. Graham.....Dem.....Springfield
 William A. Rodenberg.....Rep.....East St. Louis
 Martin D. Foster.....Dem.....Olney
 H. Robert Fowler.....Dem.....Elizabethtown
 Napoleon B. Thistlewood.....Rep.....Cairo

INDIANA.

John W. Boehne.....Dem.....Evansville
 William A. Cullop.....Dem.....Vincennes
 William E. Cox.....Dem.....Jasper
 Lincoln Dixon.....Dem.....North Vernon
 Ralph W. Moss.....Dem.....Center Point
 Emily H. Gray.....Dem.....Connersville
 Charles A. Korbly.....Dem.....Indianapolis
 John A. M. Adair.....Dem.....Portland
 Martin A. Morrison.....Dem.....Frankfort
 Edgar D. Crumpacker.....Rep.....Valparaiso
 George W. Rauch.....Dem.....Marion

*Representatives.**Politics. Address.*

Cyrus Cline.....Dem.....Angola
 Henry A. Barnhart.....Dem.....Rochester

IOWA.

Charles A. Kennedy.....Rep.....Montrose
 Irvin S. Pepper.....Dem.....Muscatine
 Charles E. Pickett.....Rep.....Waterloo
 Gilbert N. Haugen.....Rep.....Northwood
 James W. Good.....Rep.....Cedar Rapids
 Nathan E. Kendall.....Rep.....Albia
 Solomon F. Prouty.....Rep.....Des Moines
 Horace M. Townner.....Rep.....Corning
 William R. Green.....Rep.....Audubon
 Frank P. Woods.....Rep.....Estherville
 Elbert H. Hubbard.....Rep.....Sioux City

KANSAS.

Daniel R. Anthony, Jr.....Rep.....Leavenworth
 Alexander C. Mitchell.....Rep.....Lawrence
 Philip P. Campbell.....Rep.....Pittsburg
 Fred S. Jackson.....Rep.....Eureka
 Rollin R. Rees.....Rep.....Minneapolis
 L. D. Young.....Rep.....Beloit
 Edmond H. Madison.....Rep.....Dodge City
 Victor Murdock.....Rep.....Wichita

KENTUCKY.

Ollie M. James.....Dem.....Marion
 Augustus O. Stanley.....Dem.....Henderson
 Robert Y. Thomas, Jr.....Dem.....Central City
 Ben Johnson.....Dem.....Bardstown
 Swagar Sherley.....Dem.....Louisville
 Arthur B. Rouse.....Dem.....Burlington
 James C. Cantrill.....Dem.....Georgetown
 Harvey Helm.....Dem.....Stanford
 William Jason Fields.....Dem.....Olive Hill
 John W. Langley.....Rep.....Pikeville
 Caleb Powers.....Rep.....Harbourville

LOUISIANA.

Edward I. Hamilton..... Rep..... Niles
 Edwin F. Sweet..... Dem..... Grand Rapids
 Samuel W. Smith..... Rep..... Pontiac
 Henry McMorran..... Rep..... Fort Huron
 Joseph W. Fordney..... Rep..... Saginaw
 James C. McLaughlin..... Rep..... Muskegon
 George A. Loud..... Rep..... Au Sable
 Francis H. Dodds..... Rep..... Mount Pleasant
 H. Olin Young..... Rep..... Ishpeming

MINNESOTA.

Sydney Anderson..... Rep..... Lanesboro
 Winfield S. Hammond..... Dem..... St. James
 Charles R. Davis..... Rep..... St. Peter
 Frederick C. Stevens..... Rep..... St. Paul
 Frank M. Nye..... Rep..... Minneapolis
 Charles A. Lundbergh..... Rep..... Little Falls
 Andrew J. Volstead..... Rep..... Granite Falls
 Clarence B. Miller..... Rep..... Duluth
 Halvor Steenerson..... Rep..... Crookston

MISSISSIPPI.

Ezekiel S. Candler, Jr..... Dem..... Corinth
 Hubert D. Stephens..... Dem..... New Albany
 Benjamin G. Humphreys..... Dem..... Greenville
 Thomas U. Sisson..... Dem..... Winona
 Samuel A. Witherspoon..... Dem..... Meridian
 Byron P. Harrison..... Dem..... Gulfport
 William A. Dickson..... Dem..... Centerville
 James William Collier..... Dem..... Vicksburg

MISSOURI.

James T. Lloyd..... Dem..... Shelbyville
 William W. Rucker..... Dem..... Keytesville
 Joshua W. Alexander..... Dem..... Gallatin
 Charles F. Booher..... Dem..... Savannah
 William P. Borland..... Dem..... Kansas City
 Clement C. Dickinson..... Dem..... Clinton
 Courtney W. Hamlin..... Dem..... Springfield
 Dorsey W. Shackelford..... Dem..... Jefferson City
 Champ Clark..... Dem..... Bowling Green
 Richard Bartholdt..... Rep..... St. Louis
 Theron E. Catlin..... Rep..... St. Louis
 Leonidas C. Dyer..... Rep..... St. Louis
 Walter L. Hensley..... Dem..... Bonne Terra

MAINE.

Albert Estopinal..... Dem..... Estopinal
 Henry G. Dupre..... Dem..... New Orleans
 Robert F. Broussard..... Dem..... New Iberia
 John T. Watkins..... Dem..... Minden
 Joseph E. Ransdell..... Dem..... Lake Providence
 Robert C. Wickliffe..... Dem..... St. Francisville
 Arsene F. Fuje..... Dem..... Lake Charles

MARYLAND.

Asher C. Hinds..... Rep..... Portland
 Daniel J. McGillicuddy..... Dem..... Lewiston
 Samuel W. Gould..... Dem..... Showhagan
 Frank E. Guernsey..... Rep..... Dover

MARYLAND.

James H. Covington..... Dem..... Easton
 Joshua F. C. Talbott..... Dem..... Towson
 George Konig..... Dem..... Baltimore
 John C. Linticum..... Dem..... Baltimore
 Thomas Farran..... Rep..... St. Leonard
 David J. Lewis..... Dem..... Cumberland

MASSACHUSETTS.

George P. Lawrence..... Rep..... North Adams
 Frederick H. Gillett..... Rep..... Springfield
 John A. Thayer..... Dem..... Worcester
 William H. Wilder..... Rep..... Gardner
 Butler Ames..... Rep..... Lowell
 Augustus P. Gardner..... Rep..... Hamilton
 Ernest W. Roberts..... Rep..... Chelsea
 Samuel W. McCall..... Rep..... Winchester
 William F. Murray..... Dem..... Boston
 James M. Curley..... Dem..... Boston
 Andrew J. Peters..... Dem..... Boston
 John W. Weeks..... Rep..... West Newton
 William S. Greene..... Rep..... Fall River
 Robert O. Harris..... Rep..... East Bridgewater

MICHIGAN.

Frank E. Doremus..... Dem..... Detroit
 William W. Wedemeyer..... Rep..... Ann Arbor
 John M. C. Smith..... Rep..... Charlotte

MEMBERS OF THE HOUSE OF REPRESENTATIVES—CONTINUED

Representatives.	Politics.	Address.	Representatives.	Politics.	Address.
MISSOURI—CONTINUED					
Joseph J. Russell.....	Dem.	Charleston	Frank E. Wilson.....	Dem.	Brooklyn
James A. Daugherty.....	Dem.	Webb City	William C. Readfield.....	Dem.	Brooklyn
Thomas L. Rubey.....	Dem.	Lebanon	William M. Calder.....	Rep.	Brooklyn
MONTANA					
Charles N. Pray.....	Rep.	Fort Benton	John J. Fitzgerald.....	Dem.	Brooklyn
NEBRASKA					
John A. Maguire.....	Dem.	Lincoln	Daniel J. Rioridan.....	Dem.	New York
Charles O. Lobeck.....	Dem.	Omaha	Henry M. Goldfogle.....	Dem.	New York
James P. Latta.....	Dem.	Yokamah	William Sulzer.....	Dem.	New York
Charles H. Sloan.....	Rep.	Geneva	Charles V. Fornes.....	Dem.	New York
George W. Norris.....	Rep.	McCook	Michael F. Conry.....	Dem.	New York
Moses F. Kinkaid.....	Rep.	O'Neill	Jefferson M. Levy.....	Dem.	New York
NEVADA					
Eldwin E. Roberts.....	Rep.	Nevada	John J. Kindred.....	Dem.	Long Island City
NEW HAMPSHIRE					
Cyrus A. Sulloway.....	Rep.	Manchester	Thomas G. Fatten.....	Dem.	New York
Frank D. Currier.....	Rep.	Canaan	Francis B. Harrison.....	Dem.	New York
NEW JERSEY					
Henry C. Loudenslager.....	Rep.	Paulsboro	Henry George, Jr.....	Dem.	New York
John J. Gardner.....	Rep.	Atlantic City	Steven E. Ayres.....	Dem.	New York
Thomas J. Scully.....	Dem.	Perth Amboy	John E. Andrus.....	Rep.	Spuytten Duyvil
Ira W. Wood.....	Rep.	Trenton	Thomas W. Bradley.....	Rep.	Walden
William E. Tuttle, Jr.....	Dem.	Westfield	Richard E. Connel.....	Rep.	Walden
William Hughes.....	Dem.	Paterson	William H. Draper.....	Rep.	Troy
Edward W. Townsend.....	Dem.	Montclair	Henry S. DeForest.....	Rep.	Schnectady
Walter I. McCoy.....	Dem.	South Orange	George W. Fairchild.....	Rep.	Onseonia
Eugene F. Kinkaid.....	Dem.	Jersey City	Theron Akin.....	Rep.	Akin
James A. Hamill.....	Dem.	Jersey City	George R. Malby.....	Rep.	Ogdensburg
NEW YORK					
Martin W. Littleton.....	Dem.	Port Washington	Charles A. Talcott.....	Dem.	Utica
George H. Lindsay.....	Dem.	Brooklyn	Luther W. Mott.....	Rep.	Utica
James P. Maher.....	Dem.	Brooklyn	Michael E. Driscoll.....	Rep.	Oswego
			John W. Dwight.....	Rep.	Syracuse
			Sereno E. Payne.....	Rep.	Dryden
			Henry G. Danforth.....	Rep.	Auburn
			Edwin S. Underhill.....	Dem.	Rochester
			James S. Simmons.....	Rep.	Bath
			Daniel A. Driscoll.....	Rep.	Niagara Falls
			Charles Bennett Smith.....	Dem.	Buffalo
			Edward B. Vreeland.....	Rep.	Salamanca
			NORTH CAROLINA		
			John H. Small.....	Dem.	Washington
			Claude Kitchin.....	Dem.	Scotland Neck
			John M. Faison.....	Dem.	Faison
			Edward W. Fou.....	Dem.	Smithfield
			Charles M. Stedman.....	Dem.	Greensboro
			Hannibal L. Godwin.....	Dem.	Dunn

NORTH CAROLINA—CONTINUED

Robert N. Page..... Dem..... Ellice
 Robert L. Doughton..... Dem..... Laurel Springs
 Edwin Y. Webb..... Dem..... Shelby
 James M. Gudger, Jr..... Dem..... Asheville

NORTH DAKOTA.

Louis B. Hanna..... Rep..... Fargo
 H. T. Helgesen..... Rep..... Milton

OHIO.

Nicholas Longworth..... Rep..... Cincinnati
 Alfred G. Allen..... Dem..... Cincinnati
 James M. Cox..... Dem..... Cincinnati
 J. Henry Geake..... Dem..... Wapakoneta
 Timothy T. Ansberry..... Dem..... Denance
 Matthew F. Denver..... Dem..... Wilmington
 James D. Postl..... Dem..... Washington Ct. H
 Frank B. Willis..... Rep..... Ada
 Isaac R. Sherwood..... Dem..... Toledo
 Robert M. Switzer..... Rep..... Gallipolis
 Horatio C. Claypool..... Dem..... Chillicothe
 Edward L. Taylor, Jr..... Rep..... Columbus
 Carl C. Anderson..... Dem..... Fostoria
 William G. Sharp..... Dem..... Elyria
 George White..... Dem..... Marietta
 William B. Francis..... Dem..... Martins Ferry
 William A. Ashbrook..... Dem..... Johnstown
 John J. Whitacre..... Dem..... Canton
 Ellsworth R. Bathrick..... Dem..... Akron
 Paul Howland..... Rep..... Cleveland
 Robert J. Bulkley..... Dem..... Cleveland

OKLAHOMA.

Bird McGuire..... Rep..... Pawnee
 Dick T. Morgan..... Rep..... Woodward
 James S. Davenport..... Dem..... Vinita
 Charles D. Carter..... Dem..... Ardmore
 Scott Ferris..... Dem..... Lawton

OREGON.

Willis C. Hawley..... Rep..... Salem
 Abraham W. Lafferty..... Rep..... Portland

PENNSYLVANIA.

Henry H. Bingham..... Rep..... Philadelphia
 Joseph H. Moore..... Rep..... Philadelphia
 Reuben O. Moon..... Rep..... Philadelphia
 Michael O. Donohoe..... Dem..... Philadelphia
 George D. McCreary..... Rep..... Philadelphia
 Thomas S. Butler..... Rep..... West Chester
 Robert E. Difenderfer..... Dem..... Ashbourne
 William Walton Griest..... Rep..... Lancaster
 John R. Farr..... Rep..... Scranton
 Charles C. Bowman..... Rep..... Pittston
 Robert E. Lee..... Dem..... Pottsville
 John H. Rothermel..... Dem..... Reading
 George W. Kipp..... Dem..... Towanda
 William B. Wilson..... Dem..... Blossburg
 John G. McHenry..... Dem..... Benton
 Benjamin K. Focht..... Rep..... Lewisburg
 Martin E. Olmsted..... Rep..... Harrisburg
 Jesse L. Hartman..... Rep..... Hollidaysburg
 Daniel F. Lefean..... Rep..... York
 Charles E. Patton..... Rep..... Curwensville
 Curtis H. Gregg..... Dem..... Greensburg
 Thomas S. Crago..... Rep..... Waynesburg
 Charles Matthews..... Rep..... New Castle
 Arthur L. Bates..... Rep..... Meadville
 A. Mitchell Palmer..... Dem..... Stroudsburg
 Jonathan N. Langham..... Dem..... Indiana
 Peter M. Speer..... Rep..... Oil City
 Stephen G. Porter..... Rep..... Pittsburg
 John Dalzell..... Rep..... Pittsburg
 James F. Burke..... Rep..... Pittsburg
 Andrew J. Barchfeld..... Rep..... Pittsburg

RHODE ISLAND.

George F. O'Shaunessy..... Dem..... Providence
 George H. Utter..... Rep..... Westerly

SOUTH CAROLINA.

George S. Lesare..... Dem..... Charleston
 James F. Byrnes..... Dem..... Aiken
 Wyatt Aiken..... Dem..... Abbeville
 Joseph T. Johnson..... Dem..... Spartanburg
 David E. Finley..... Dem..... Yorkville
 James E. Elerbe..... Dem..... Marion
 Asbury F. Lever..... Dem..... Lexington
 *Vacancy.

MEMBERS OF THE HOUSE OF REPRESENTATIVES—CONTINUED

<i>Representatives.</i>	<i>Politics.</i>	<i>Address.</i>	<i>Politics.</i>	<i>Address.</i>
SOUTH DAKOTA.				
Eben W. Martin.....	Rep.....	Deadwood		
Charles H. Burke.....	Rep.....	Pierre		
TENNESSEE.				
Sam R. Sells.....	Rep.....	Johnson City		
Richard W. Austin.....	Rep.....	Knoxville		
John A. Moon.....	Dem.....	Chattanooga		
Cordell Hull.....	Dem.....	Carthage		
William C. Houston.....	Dem.....	Woodbury		
Joseph W. Byrns.....	Dem.....	Nashville		
Leavel P. Padgett.....	Dem.....	Columbia		
Thetus W. Sims.....	Dem.....	Linden		
Finis J. Garrett.....	Dem.....	Dresden		
George W. Gordon.....	Dem.....	Memphis		
TEXAS.				
Morris Sheppard.....	Dem.....	Texasarkana		
Martin Dies.....	Dem.....	Beaumont		
James Young.....	Dem.....	Kaufman		
Choice B. Randell.....	Dem.....	Sherman		
Jack Beall.....	Dem.....	Waxahachie		
Rufus Hardy.....	Dem.....	Corsicana		
Alexander W. Gregg.....	Dem.....	Falstine		
John M. Moore.....	Dem.....	Richmond		
George F. Burgess.....	Dem.....	Gonzales		
Albert S. Burlison.....	Dem.....	Austin		
Robert L. Henry.....	Dem.....	Waco		
Oscar Callaway.....	Dem.....	Comanche		
John H. Stephens.....	Dem.....	Vernon		
James L. Slayden.....	Dem.....	San Antonio		
John N. Garner.....	Dem.....	Uvalde		
William R. Smith.....	Dem.....	Colorado		
UTAH.				
Joseph Howell.....	Rep.....	Logan		
VERMONT.				
David J. Foster.....	Rep.....	Burlington		
Frank Plumley.....	Rep.....	Northfield		
VIRGINIA.				
William A. Jones.....	Dem.....	Warsaw		
Edward E. Holland.....	Dem.....	Suffolk		
John Lamb.....	Dem.....	Richmond		
Robert Tarnbull.....	Dem.....	Lawrenceville		
Edward W. Saunders.....	Dem.....	Rocky Mount		
Carter Glass.....	Dem.....	Lynchburg		
James Hay.....	Dem.....	Madison		
Charles C. Carlin.....	Dem.....	Alexandria		
Campbell B. Slemp.....	Rep.....	Big Stone Gap		
Henry D. Flood.....	Dem.....	Appomattox		
WASHINGTON.				
William E. Humphrey.....	Rep.....	Seattle		
Stanton Warburton.....	Rep.....	Tacoma		
William L. LaFollette.....	Rep.....	Pullman		
WEST VIRGINIA.				
John W. Davis.....	Dem.....	Clarksburg		
William G. Brown, Jr.....	Dem.....	Kingwood		
Adam B. Littlepage.....	Dem.....	Charleston		
John M. Hamilton.....	Dem.....	Grantsville		
James A. Hughes.....	Rep.....	Huntington		
WISCONSIN.				
Henry A. Cooper.....	Rep.....	Racine		
John M. Nelson.....	Rep.....	Madison		
Arthur W. Kopp.....	Rep.....	Platteville		
William J. Cary.....	Rep.....	Milwaukee		
Victor L. Berger.....	Soc.....	Milwaukee		
Michael E. Burke.....	Dem.....	Beaver Dam		
John J. Esch.....	Rep.....	La Crosse		
James H. Davidson.....	Rep.....	Oshkosh		
Thomas F. Konop.....	Dem.....	Kewaunee		
Elmer A. Morse.....	Rep.....	Antigo		
Irvine L. Lenroot.....	Rep.....	Superior		
WYOMING.				
Frank W. Mondell.....	Rep.....	Newcastle		

TERRITORIAL DELEGATES.

ALASKA.

James Wickersham.....Rep.....Fairbanks

ARIZONA.

Ralph H. Cameron.....Rep.....Flagstaff

HAWAII.

J. Kubio Kalaniana'ole.....Rep.....Waikiki

Democratꝯ 238, Republican 161, Socialist 1; vacancy 1.

NEW MEXICO.

William H. Andrews.....Rep.....Albuquerque

RESIDENT COMMISSIONERS.

PHILIPPINE ISLANDS.

Benito LegardaManila
Manuel L. Quezon.....Tayabas

PORTO RICO.

Luis Munoz Rivera.....San Juan

IOWA IN THE SIXTY-SECOND CONGRESS

UNITED STATES SENATORS.

WILLIAM S. KENTON, Fort Dodge, term expires.....1913
 ALBERT B. CUMMINS, Des Moines, term expires.....1915

REPRESENTATIVES.

FIRST DISTRICT.

Population (1910) 155,238.

COUNTIES—Des Moines, Henry, Jefferson, Lee, Louisa, Van Buren and Washington (seven counties).

CHARLES A. KENNEDY, Republican.....Montrose, Lee county.

SECOND DISTRICT.

Population (1910) 200,480.

COUNTIES—Clinton, Iowa, Jackson, Johnson, Muscatine and Scott (six counties).

IRVIN S. PEPPER, Democrat.....Muscatine, Muscatine county.

THIRD DISTRICT.

Population (1910) 226,565.

COUNTIES—Black Hawk, Bremer, Buchanan, Butler, Delaware, Dubuque, Franklin, Hardin and Wright (nine counties).

CHARLES E. PICKETT, Republican.....Waterloo, Black Hawk county.

FOURTH DISTRICT.

Population (1910) 186,362.

COUNTIES—Allamakee, Cerro Gordo, Chickasaw, Clayton, Fayette, Floyd, Howard, Mitchell, Winneshiek and Worth (ten counties).

GILBERT N. HAUGEN, Republican.....Northwood, Worth county.

FIFTH DISTRICT.

Population (1910) 186,700.

COUNTIES—Benton, Cedar, Grundy, Jones, Linn, Marshall and Tama (seven counties).

JAMES W. GOOD, Republican.....Cedar Rapids, Linn county.

SIXTH DISTRICT.

Population (1910) 174,130.

COUNTIES—Davis, Jasper, Keokuk, Mahaska, Monroe, Poweshiek, and Wapello (seven counties).

NATHAN E. KENDALL, Republican.....Albia, Monroe county.

SEVENTH DISTRICT.

Population (1910) 214,959.

COUNTIES—Dallas, Madison, Marlon, Polk, Story and Warren (six counties).

SOLOMON F. PROUTY, Republican.....Des Moines, Polk county

EIGHTH DISTRICT.

Population (1910) 181,886.

COUNTIES—Adams, Appanoose, Clarke, Decatur, Fremont, Lucas, Page, Ringgold, Taylor, Union and Wayne (eleven counties).

HORACE M. TOWNER, Republican.....Corning, Adams county.

NINTH DISTRICT.

Population (1910) 191,473.

COUNTIES—Adair, Audubon, Cass, Guthrie, Harrison, Mills, Montgomery, Pottawattamie and Shelby (nine counties).

WILLIAM R. GREEN, Republican.....Audubon, Audubon county

TENTH DISTRICT.

Population (1910) 252,035.

COUNTIES—Boone, Calhoun, Carroll, Crawford, Emmet, Greene, Hamilton, Hancock, Humboldt, Kosuth, Palo Alto, Pocahontas, Webster and Winnebago (fourteen counties).

FRANK P. WOODS, Republican.....Estherville, Emmet county.

ELEVENTH DISTRICT.

Population (1910) 254,944.

COUNTIES—Buena Vista, Cherokee, Clay, Dickinson, Ida, Lyon, Monona, O'Brien, Osceola, Plymouth, Sac, Sioux and Woodbury (thirteen counties).

ELBERT H. HUBBARD, Republican.....Sioux City, Woodbury county.

BIOGRAPHIES OF MEMBERS OF CONGRESS FROM IOWA

SENATORS.

WILLIAM SQUIRE KENYON,

Republican, of Fort Dodge, Webster county, was born at Alyria, Ohio, June 10, 1869; educated at Iowa College, Grinnell, and law school of the University of Iowa; was prosecuting attorney for Webster county for five years; district judge for two years; general attorney for Illinois Central Railroad Company for three years; Assistant to the Attorney General of the United States for one year. He was elected to the United States Senate April 12, 1911, to succeed the Hon. Lafayette Young, who was appointed United States Senator November 12, 1910, to fill the vacancy caused by the death of Hon. Jonathan P. Dolliver, and took his seat April 24, 1911. His term of service will expire March 3, 1913.

ALBERT BAIRD CUMMINS,

Republican, of Des Moines, Polk county, was born near Carmichaels, Pennsylvania, February 15, 1850; was educated in the public schools, preparatory academy, and was three years in Waynesburg (Pa.) College; the latter institution conferred the degrees of M. A. and LL. D. upon him, and Cornell College, Iowa, that of LL. D.; is a lawyer by profession, and married; was a member of the House of Representatives of the Twenty-second General Assembly of Iowa; a member of the Republican National Committee from 1896 to 1900, and Governor of Iowa from January, 1902, until elected November 24, 1908, to fill a vacancy in the United States Senate caused by the death of Hon. W. B. Allison. He was re-elected January 19, 1909, for the term beginning March 4, 1909. His term of service will expire March 3, 1915.

REPRESENTATIVES.

CHARLES A. KENNEDY.

Of Montrose, Lee county, Representative from the First District, composed of the counties of Des Moines, Henry, Jefferson, Lee, Louisa, Van Buren, and Washington, was born in Montrose, Lee county, March 24, 1869; finishing the high school course he formed a partnership, which still exists, with his brother in the nursery business. At the age of twenty-one he was elected mayor of Montrose and served four terms; served as a member of the House in the Thirtieth and Thirty-first General Assemblies, being the first Republican from Lee county in twenty-two years; was elected to the Sixtieth Congress from the First District November 6, 1906; re-elected November 3, 1908, and again elected November 8, 1910.

Republican in politics.

IRVIN S. PEPPER,

Of Muscatine, Muscatine county, Representative from the Second District, composed of the counties of Clinton, Iowa, Jackson, Johnson, Muscatine and Scott, was born on his father's farm near Drakeville, Davis county, Iowa, June 10, 1876; attended country school and worked on farm until seventeen years of age; thereafter attended Southern Iowa Normal School at Bloomfield, graduating in 1897; taught a country school near Pulaski; moved to Muscatine county in fall of 1898 as principal of the Atalissa School; later became principal of the Washington Ward School in Muscatine. In fall of 1903 went to Washing-

BIOGRAPHIES OF MEMBERS OF CONGRESS FROM IOWA 709

ton, D. C., with Congressman M. J. Wade, as his private secretary; while there studied law at the George Washington University, graduating in June, 1905; was admitted to the bar and commenced practice of law January 1, 1906, at Muscatine. Was elected County Attorney of Muscatine County November, 1908; re-elected November, 1908. Elected to Sixty-second Congress November 8, 1910.

Democrat in politics.

CHARLES EDGAR PICKETT,

Of Waterloo, Black Hawk county, Representative from the Third District, composed of the counties of Black Hawk, Bremer, Buchanan, Butler, Delaware, Dubuque, Franklin, Hardin and Wright, was born in Van Buren county, Iowa, January 14, 1866; graduated from collegiate department of the State University of Iowa in 1888 and from the law department in 1890, and has since been engaged in the practice of his profession; was a regent of the State University of Iowa from 1896 to 1909; elected to the Sixty-first Congress November 3, 1908; re-elected to Sixty-second Congress November 8, 1910.

Republican in politics.

GILBERT N. HAUGEN,

Of Northwood, Worth county, Representative from the Fourth District, composed of the counties of Allamakee, Cerro Gordo, Chickasaw, Clayton, Fayette, Floyd, Howard, Mitchell, Winneshiek, and Worth, was born April 21, 1859, in Rock county, Wisconsin; since the age of fourteen, and prior to his election to Congress, he was actively engaged in various enterprises, principally real estate and banking; was treasurer of Worth county, Iowa, for six years; was elected to the Iowa legislature, serving in the Twenty-fifth and Twenty-sixth General Assemblies; was elected to the Fifty-sixth, Fifty-seventh, Fifty-eighth, Fifty-ninth, Sixtieth, Sixty-first and Sixty-second Congresses.

Republican in politics.

JAMES WILLIAM GOOD,

Of Cedar Rapids, Linn county, Representative from the Fifth District, composed of the counties of Benton, Cedar, Grundy, Jones, Linn, Marshall and Tama, was born September 24, 1866, near that place; graduated from Coe College, Cedar Rapids, in 1892, receiving the degree of bachelor of science; also graduated from the law department of the University of Michigan in 1893, receiving the degree of bachelor of laws; is a lawyer by profession; was married to Miss Lucy Deacon in October, 1893; was elected to the Sixty-first Congress and re-elected to the Sixty-second Congress.

Republican in politics.

NATHAN E. KENDALL,

Of Albia, Monroe county, Representative from the Sixth District, composed of the counties of Davis, Jasper, Keokuk, Mahaska, Monroe, Poweshiek and Wapello, was born at Greenville, Lucas county, Iowa, March 17, 1868; has no education except that acquired in the rural schools of that county; was married April 20, 1896, to Miss Belle Wooden of Centerville, Iowa; is a lawyer by profession; served two terms (1893-1897) as County Attorney of Monroe county, Iowa, and five terms (1899-1909) as Representative from Monroe county in the General Assembly of Iowa, the last term as speaker of the House; was elected to the Sixty-first Congress November 3, 1908, and re-elected to the Sixty-second Congress November 8, 1910.

Republican in politics.

SOLOMON FRANCIS PROUTY,

Of Des Moines, Polk county, Representative from the Seventh District, composed of Dallas, Madison, Marion, Polk, Story and Warren counties, was born at Delaware, Delaware county, Ohio, January 17, 1854, and moved with his father to Marion county, Iowa, in 1855; was educated in the public schools of Iowa and graduated at Central University at Pella, Iowa, in 1877, and now

holds the degree of M. A. from that institution; he also attended Simpson College at Indianola Iowa, for two years; won the first prize in oratory in the oratorical contest in Iowa in 1876, and won second prize in oratory in the interstate contest held at Madison, Wisconsin, in 1877; was elected professor of Latin in Central College in 1877, a position he held four years; was elected to the General Assembly of Iowa in 1879; was elected district judge of the Ninth District in 1890; was married in 1888 to Miss Ida E. Warren; was elected to the Sixty-second Congress, November 8, 1910.

Republican in politics.

HORACE MANN TOWNER,

Of Corning, Adams County, Representative from the Eighth District, composed of the counties of Adams, Appanoose, Clarke, Decatur, Fremont, Lucas, Page, Ringgold, Taylor, Union, and Wayne, was born at Belvidere, Illinois, October 23, 1855; received a high school education at that place and a collegiate education at Chicago University, and studied law at the Union College of Law; removed to Iowa and commenced the practice of his profession at Corning in 1880; in 1890 he was elected judge of the Third Judicial District of Iowa and held that position until January 1, 1911; for several years he was lecturer on constitutional law at the State University of Iowa, and has served as President of the Iowa State Bar Association; was married in 1887 to Miss Harriet Cole of Corning. Elected to the Sixty-second Congress in 1910.

Republican in politics.

WILLIAM RAYMOND GREEN,

Of Audubon, Audubon county, Representative from the Ninth District, composed of the counties of Adair, Audubon, Cass, Guthrie, Harrison, Mills, Montgomery, Pottawattamie and Shelby, was born at Colchester, Connecticut, November 7, 1856; received a high school education at Princeton, Illinois, and graduated at Oberlin College, Oberlin, Ohio, in 1879; read law in the office of McCoy & Pratt, Chicago, and was admitted at Ottawa, Illinois, in 1882; began the practice of law at Dodge City, Iowa; later moved to Council Bluffs and from there to Audubon in the fall of 1886; was elected judge of the district court in 1894, and re-elected in 1898, 1902, 1906 and 1910; was elected Representative in Congress at the special election held June 5, 1911, to fill vacancy caused by resignation of Hon. Walter I. Smith.

Republican in politics.

FRANK P. WOODS.

Of Estherville, Emmet county, Representative from the Tenth District, composed of the counties of Boone, Calhoun, Carroll, Crawford, Emmet, Greene, Hamilton, Humboldt, Kossuth, Palo Alto, Pocahontas, Webster and Winnebago, was born in Walworth county, Wisconsin, where he attended the public schools, afterwards finishing his education at the Northern Indiana Normal School at Valparaiso; in 1887 moved to Iowa; in 1906 and 1907 was chairman of the Republican State Central Committee; was elected to Congress November 8, 1908, and re-elected November 8, 1910.

Republican in politics.

ELBERT HAMILTON HUBBARD,

Of Sloux City, Representative from the Eleventh District, composed of the counties of Buena Vista, Cherokee, Clay, Dickinson, Ida, Lyon, Monona, O'Brien, Osceola, Plymouth, Sac, Sloux and Woodbury, was born at Rushville, Indiana, August 19, 1849, the son of Hon. Asahel W. Hubbard, who was a member of Congress from the Fourth District of Iowa, 1862-1869; graduated from Yale College in the class of 1872, and is a lawyer; married Eleanor Hermance Cobb June 6, 1882, and has four children, E. H., Charlotte, Lyle and Eleanor; served as a member of the House of Representatives, Ninety-ninth General Assembly of Iowa, and of the Senate in the Twenty-seventh and Twenty-eighth General Assemblies; was elected to the Fifty-ninth, Sixtieth, Sixty-first and Sixty-second Congresses.

Republican in politics.

REGISTER OF THE FEDERAL GOVERNMENT.

PRESIDENTS OF THE UNITED STATES.

Number	Name	Birthplace	Year	Paternal Ancestry	Birthplace	Inaugu- rated		Politics	Died	
						Year	Age		Year	Age
1	George Washington	Westmoreland Co., Va.	1732	English	Va.	1789	57	Fed.	1799	67
2	John Adams	Quincy, Mass.	1735	English	Mass.	1797	62	Fed.	1826	90
3	Thomas Jefferson	Shadwell, Va.	1743	Welsh	Va.	1801	58	Rep.	1826	83
4	James Madison	Port Conway, Va.	1751	English	Va.	1809	58	Rep.	1836	85
5	James Monroe	Westmoreland Co., Va.	1758	Scotch	Va.	1817	59	Rep.	1831	73
6	John Quincy Adams	Quincy, Mass.	1767	English	Mass.	1825	58	Rep.	1848	80
7	Andrew Jackson	*Union Co., N. C.	1767	Scotch-Irish	Tenn.	1829	62	Dem.	1845	78
8	Martin Van Buren	Berkeley, Va.	1782	Dutch	N. Y.	1837	55	Dem.	1862	79
9	William H. Harrison	Greenway, Va.	1773	English	Ohio	1837	68	Whig	1841	68
10	John Tyler	Mecklenburg Co., N. C.	1790	English	Va.	1841	51	Whig	1862	72
11	James K. Polk	Greenville, Va.	1795	Scotch-Irish	Tenn.	1845	50	Dem.	1849	53
12	Zachary Taylor	Oranges Co., Va.	1784	English	Va.	1849	65	Whig	1850	71
13	Millard Fillmore	Summershill, N. Y.	1800	English	La.	1850	50	Whig	1874	74
14	Franklin Pierce	Hillsboro, N. H.	1804	English	N. H.	1853	49	Dem.	1869	64
15	James Buchanan	Cove Gap, Pa.	1791	Scotch-Irish	Pa.	1857	66	Dem.	1868	77
16	Abraham Lincoln	Larue Co., Ky.	1809	English	Ill.	1861	52	Dem.	1865	56
17	Andrew Johnson	Raleigh, N. C.	1808	English	Tenn.	1865	56	Rep.	1875	66
18	Ulysses S. Grant	Point Pleasant, Ohio	1822	Scotch	Ill.	1877	57	Rep.	1885	63
19	Rutherford B. Hayes	Delaware, Ohio	1822	Scotch	Ill.	1877	57	Rep.	1885	63
20	James A. Garfield	Cuyahoga Co., Ohio	1831	English	Ohio	1881	49	Rep.	1882	70
21	Chester A. Arthur	Fairfield, Vt.	1830	English	Ohio	1881	51	Rep.	1886	56
22	Grover Cleveland	Caldwell, N. J.	1837	Scotch-Irish	N. Y.	1885	48	Dem.	1908	71
23	Benjamin Harrison	North Bend, Ohio	1833	English	Ind.	1889	56	Rep.	1901	67
24	Grover Cleveland	Caldwell, N. J.	1837	English	N. Y.	1897	60	Dem.	1908	71
25	William McKinley	Niles, Ohio	1824	Scotch-Irish	Ohio	1897	73	Rep.	1901	77
26	Theodore Roosevelt	New York City	1858	Dutch	N. Y.	1901	43	Rep.	1901	43
27	William Howard Taft	Cincinnati, Ohio	1857	English	Ohio	1909	51	Rep.	1909	51

*Jackson called himself a South Carolinian and his biographer, Kendall, recorded his birthplace in Lancaster county, South Carolina, but Parton has published documentary evidence to show that Jackson was born in Union county, North Carolina, less than a quarter-mile from the South Carolina line. †The Democrat party of today claims lineal descent from the first Republican party, and President Jefferson as its founder. ‡Political parties were also organized at the time of the election of John Quincy Adams. He claimed to be a Republican, but his doctrines were decidedly Federalistic. The opposition to his administration took the name of Democrats and elected Jackson, President.

VICE-PRESIDENTS OF THE UNITED STATES.

Number	Name	Birthplace	Year	Paternal Ancestry	Residence	Qualified	Politics	Place of Death	Year	Age
1	John Adams	Quincy, Mass.	1735	English	Massachusetts	1793	Fed.	Quincy, Mass.	1826	90
2	Thomas Jefferson	Shadwell, Va.	1743	Welsh	Virginia	1797	Rep.	Monticello, Va.	1826	83
3	Aaron Burr	Newark, N. J.	1756	English	New York	1801	Rep.	Staten Island, N. Y.	1836	80
4	George Clinton	Ulster Co., N. Y.	1752	English	New York	1805	Rep.	Washington, D. C.	1812	73
5	Elbridge Gerry	Marblehead, Mass.	1744	English	Massachusetts	1813	Rep.	Washington, D. C.	1814	70
6	Daniel D. Tompkins	Searsdale, N. Y.	1774	English	New York	1817	Rep.	Staten Island, N. Y.	1835	51
7	John C. Calhoun	Abbeville, S. C.	1782	Scotch-Irish	South Carolina	1826	Rep.	Washington, D. C.	1850	68
8	Martin Van Buren	Kinderhook, N. Y.	1783	Dutch	New York	1833	Dem.	Washington, D. C.	1862	79
9	Richard M. Johnson	Louisville, Ky.	1781	English	Kentucky	1837	Dem.	Frankfort, Ky.	1850	70
10	John Tyler	Greenway, Va.	1790	English	Virginia	1841	Dem.	Richmond, Va.	1862	72
11	George M. Dallas	Philadelphia, Pa.	1792	English	Pennsylvania	1845	Dem.	Philadelphia, Pa.	1864	72
12	Millard Fillmore	Summerhill, N. Y.	1800	English	New York	1819	Whig	Buffalo, N. Y.	1874	74
13	William R. King	Sampson Co., N. C.	1786	English	Alabama	1833	Dem.	Dallas Co., Ala.	1853	67
14	John C. Breckenridge	Lexington, Ky.	1801	Scotch	Kentucky	1867	Dem.	Lexington, Ky.	1875	74
15	Hannibal Hamlin	Paris, Me.	1809	English	Maine	1861	Rep.	Bangor, Me.	1891	82
16	Andrew Johnson	Raleigh, N. C.	1808	English	Tennessee	1865	Rep.	Carter Co., Tenn.	1875	66
17	Schuyler Colfax	New York City	1826	English	Indiana	1869	Rep.	Maucko, Minn.	1885	62
18	Henry Wilson	Farmington, N. H.	1812	English	Massachusetts	1873	Rep.	Washington, D. C.	1875	63
19	William A. Wheeler	Malone, N. Y.	1819	English	New York	1877	Rep.	Malone, N. Y.	1887	68
20	Chester A. Arthur	Fairfield, Vt.	1830	Scotch-Irish	New York	1881	Rep.	New York City	1886	56
21	Thomas A. Hendricks	Muskegon Co., O.	1819	Scotch-Irish	Indiana	1885	Dem.	Indianapolis, Ind.	1885	66
22	Levi P. Morton	Shoreham, Vt.	1824	Scotch	New York	1889	Rep.			
23	Adlai E. Stevenson	Christian Co., Ky.	1835	Scotch-Irish	Illinois	1893	Dem.			
24	Garret A. Hobart	Long Branch, N. J.	1844	English	New Jersey	1897	Rep.	Patterson, N. J.	1899	55
25	Theodore Roosevelt	New York City	1858	Dutch	New York	1901	Rep.			
26	Charles W. Fairbanks	Unionville Center, O.	1832	English	Indiana	1906	Rep.			
27	James S. Sherman	Utica, N. Y.	1835	English	New York	1909	Rep.			

PRESIDENTIAL CABINET OFFICERS,
SECRETARIES OF STATE.

Presidents	Cabinet Officers	Residence	Date of appointment	Presidents	Cabinet Officers	Residence	Date of appointment
Washington	Thomas Jefferson	Virginia	1789	Fillmore	Edward Everett	Massachusetts	1850
Washington	Edmund Randolph	Virginia	1794	Pierce	William L. Marcy	New York	1853
Washington	Timothy Pickens	Massachusetts	1795	Buchanan	Lewis Cass	Michigan	1857
Adams	Timothy Pickens	Massachusetts	1797	Buchanan	Jeremiah S. Black	Pennsylvania	1860
Adams	John Marshall	Virginia	1800	Lincoln	William H. Seward	New York	1861
Jefferson	James Madison	Virginia	1801	Johnson	William B. Washburn	New York	1865
Madison	Robert Smith	Maryland	1803	Grant	Hamilton Fish	Illinois	1869
Madison	James Monroe	Virginia	1811	Grant	William M. Evarts	New York	1869
Monroe	John Quincy Adams	Massachusetts	1817	Hayes	James G. Blaine	New York	1877
J. Q. Adams	Henry Clay	Kentucky	1825	Garfield	F. T. Frelinghuysen	Maine	1881
Jackson	Martin Van Buren	New York	1829	Arthur	Thomas F. Bayard	New Jersey	1881
Jackson	Edw. Livingston	Louisiana	1831	Cleveland	James G. Blaine	Delaware	1885
Jackson	Louis McLane	Delaware	1833	B. Harrison	John W. Foster	Maine	1889
Jackson	John Forsyth	Georgia	1834	B. Harrison	John W. Foster	Indiana	1889
Van Buren	John Forsyth	Georgia	1834	Cleveland	Walter O. Gresham	Illinois	1892
Harrison	Daniel Webster	Massachusetts	1837	Cleveland	Richard Olney	Massachusetts	1893
Harrison	Daniel Webster	Massachusetts	1841	McKinley	John Sherman	Ohio	1896
Tyler	Daniel Webster	Massachusetts	1841	McKinley	William R. Day	Ohio	1896
Tyler	Hugh S. Legare	South Carolina	1843	McKinley	John Hay	Ohio	1898
Tyler	Abel P. Upshur	Virginia	1843	McKinley	John Hay	Ohio	1898
Tyler	John C. Calhoun	South Carolina	1844	Roosevelt	Elihu Root	Ohio	1901
Polk	James Buchanan	Pennsylvania	1845	Roosevelt	John Hay	New York	1905
Taylor	John M. Clayton	Delaware	1849	Roosevelt	Robert O. Bacon	New York	1905
Fillmore	Daniel Webster	Massachusetts	1850	Taft	Philander C. Knox	Pennsylvania	1909

SECRETARIES OF THE TREASURY.

Presidents	Cabinet Officers	Residence	Date of appointment	Presidents	Cabinet Officers	Residence	Date of appointment
Washington	Alex. Hamilton	New York	1789	Buchanan	Howell Cobb	Georgia	1857
Washington	Oliver Wolcott	Connecticut	1795	Buchanan	Phillip F. Thomas	Maryland	1860
Adams	Oliver Wolcott	Connecticut	1797	Buchanan	John A. Dix	New York	1861
Adams	Samuel Dexter	Massachusetts	1801	Lincoln	Salmon P. Chase	Ohio	1861
Jefferson	Samuel Dexter	Massachusetts	1801	Lincoln	Wm. P. Fessenden	Maine	1864
Jefferson	Albert Gallatin	Pennsylvania	1801	Lincoln	Hugh McCulloch	Indiana	1865
Madison	Albert Gallatin	Pennsylvania	1809	Johnson	Hugh McCulloch	Indiana	1865
Madison	George W. Campbell	Tennessee	1814	Grant	George S. Boutwell	Massachusetts	1869
Madison	Alexander J. Dallas	Pennsylvania	1814	Grant	Wm. A. Richardson	Massachusetts	1873
Madison	William H. Crawford	Georgia	1816	Grant	Benjamin H. Bristow	Kentucky	1874
Monroe	William H. Crawford	Georgia	1816	Grant	Lot M. Morrill	Maine	1874
J. Q. Adams	Richard Rush	Pennsylvania	1817	Hayes	John Sherman	Ohio	1877
Jackson	Richard Rush	Pennsylvania	1825	Garfield	William Windom	Minnesota	1881
Jackson	Samuel D. Ingham	Pennsylvania	1829	Garfield	William Windom	Minnesota	1881
Jackson	Louis McLane	Delaware	1831	Arthur	Charles J. Folger	New York	1881
Jackson	William J. Duane	Pennsylvania	1833	Arthur	Walter Q. Gresham	Indiana	1884
Jackson	Roger B. Taney	Maryland	1833	Arthur	Hugh McCulloch	Indiana	1884
Jackson	Levi Woodbury	New Hampshire	1834	Cleveland	Daniel Manning	New York	1886
Van Buren	Levi Woodbury	New Hampshire	1837	Cleveland	Charles S. Fairchild	New York	1887
Harrison	Thomas Ewing	Ohio	1841	B. Harrison	William Windom	Minnesota	1889
Tyler	Thomas Ewing	Ohio	1841	B. Harrison	Charles Foster	Ohio	1891
Tyler	Walter Forward	Pennsylvania	1841	Cleveland	John G. Carlisle	Kentucky	1893
Tyler	John C. Spencer	New York	1843	McKinley	Lyman J. Gage	Illinois	1897
Tyler	George M. Bibb	Kentucky	1844	Roosevelt	Lyman J. Gage	Illinois	1901
Polk	Robert J. Walker	Mississippi	1845	Roosevelt	Leslie M. Shaw	Iowa	1901
Taylor	William M. Meredith	Pennsylvania	1849	Roosevelt	George B. Cortelyou	New York	1907
Fillmore	Thomas Corwin	Ohio	1850	Taft	Franklin MacVeagh	Illinois	1909
Pierce	James Guthrie	Kentucky	1853				

SECRETARIES OF WAR.

Washington	Henry Knox	Massachusetts	Fillmore	1850	Louisiana
Washington	Timothy Pickens	Massachusetts	Pierce	1853	Mississippi
Washington	James McHenry	Maryland	Buchanan	1857	Virginia
Adams	James McHenry	Maryland	Buchanan	1861	Kentucky
Adams	John Marshall	Virginia	Lincoln	1861	Pennsylvania
Adams	Samuel Dexter	Massachusetts	Lincoln	1865	Ohio
Adams	Roger Griswold	Connecticut	Johnson	1865	Illinois
Jefferson	Henry Dearborn	Massachusetts	Johnson	1867	Illinois
Madison	William Bustis	Massachusetts	Johnson	1869	Illinois
Madison	John Armstrong	New York	Johnson	1869	New York
Madison	James Monroe	New York	Johnson	1869	New York
Madison	William H. Crawford	Georgia	Grant	1869	Illinois
Monroe	Isaac Shelby	Kentucky	Grant	1869	Ohio
Monroe	Geo. Graham (ad in)	Virginia	Grant	1869	Iowa
Monroe	John C. Calhoun	South Carolina	Grant	1876	Ohio
J. Q. Adams	James Barbour	Virginia	Grant	1876	Pennsylvania
J. Q. Adams	Peter B. Forster	New York	Hayes	1877	Iowa
Jackson	John H. Eaton	Tennessee	Hayes	1879	Minnesota
Jackson	Lewis Cass	Ohio	Garfield	1881	Illinois
Jackson	Benjamin F. Butler	New York	Arthur	1881	Illinois
Van Buven	Joel R. Poinsett	South Carolina	B. Harrison	1885	Massachusetts
Harrison	John Bell	Tennessee	B. Harrison	1889	Vermont
Tyler	John Bell	Tennessee	B. Harrison	1891	West Virginia
Tyler	John McLean	Ohio	Cleveland	1891	New York
Tyler	John C. Spencer	New York	Cleveland	1893	New York
Tyler	James M. Forster	Pennsylvania	McKinley	1897	Michigan
Tyler	William Wilkins	Pennsylvania	McKinley	1899	New York
Folk	William L. Marcy	New York	Roosevelt	1901	New York
Taylor	George W. Crawford	Georgia	Roosevelt	1904	Ohio
Taylor	Edward Bates	Missouri	Roosevelt	1908	Tennessee
Taylor		Missouri	Taft	1909	New York
Taylor		Missouri	Taft	1911	New York

SECRETARIES OF THE INTERIOR.

Taylor	Thomas Ewing	Ohio	Hayes	1877	Missouri
Fillmore	James A. Pearce	Maryland	Garfield	1881	Iowa
Fillmore	J. M. McKennan	Pennsylvania	Arthur	1881	Colorado
Fillmore	Alex. H. H. Stuart	Virginia	Arthur	1883	Mississippi
Pierce	Robert McClelland	Michigan	Cleveland	1885	Wisconsin
Buchanan	Jacob Thompson	Mississippi	Cleveland	1888	Wisconsin
Lincoln	Caleb B. Smith	Indiana	B. Harrison	1889	Missouri
Lincoln	John P. Usher	Indiana	B. Harrison	1893	Georgia
Lincoln	John P. Usher	Indiana	Cleveland	1893	Georgia
Johnson	James Harlan	Iowa	Cleveland	1898	Massachusetts
Johnson	Orville H. Browning	Illinois	McKinley	1897	New York
Grant	Jacob D. Cox	Ohio	McKinley	1899	New York
Grant	Columbus Delano	Ohio	Roosevelt	1901	Missouri
Grant	Zachariah Chandler	Ohio	Roosevelt	1901	Missouri
Grant		Michigan	Taft	1907	Ohio
Grant		Michigan	Taft	1909	Washington
Grant		Michigan	Taft	1911	Illinois
Grant		Michigan	Taft	1911	Illinois

SECRETARIES OF THE NAVY.

Presidents	Cabinet Officers	Residence	Date of Appointment	Presidents	Cabinet Officers	Residence	Date of Appointment
Jefferson	Benjamin Stoddert	Maryland	1801	Fillmore	William A. Graham	North Carolina	1850
Jefferson	Robert Smith	Massachusetts	1801	Fillmore	John C. Kennedy	Maryland	1852
Jefferson	Jacob Crowninshield	Massachusetts	1805	Pierce	James P. Dobbin	North Carolina	1853
Madison	Paul Hamilton	South Carolina	1806	Buchanan	Isaac Touney	Connecticut	1857
Madison	William Jones	Pennsylvania	1813	Litton	Gideon Welles	Connecticut	1861
Madison	B. W. Crowninshield	Massachusetts	1814	Johnson	Gideon Welles	Connecticut	1865
Monroe	E. W. Crowninshield	Massachusetts	1817	Grant	Adolph E. Borie	Pennsylvania	1869
Monroe	Smith Thompson	New York	1818	Grant	George M. Robeson	New Jersey	1869
Monroe	Samuel L. Southard	New Jersey	1823	Hayes	Richard W. Thompson	Indiana	1877
J. Q. Adams	Samuel L. Southard	New Jersey	1825	Hayes	Nathan Gott, jr.	West Virginia	1881
Jackson	John Branch	North Carolina	1829	Garfield	William H. Hunt	Louisiana	1881
Jackson	Levi Woodbury	New Hampshire	1831	Arthur	William E. Chandler	New Hampshire	1882
Jackson	Mahlon Dickerson	New Jersey	1834	Cleveland	William C. Whitney	New York	1885
Van Buren	Mahlon Dickerson	New Jersey	1837	B. Harrison	Benjamin F. Tracy	New York	1885
Van Buren	James K. Paulding	New York	1838	Cleveland	Hilary A. Herbert	Alabama	1888
Harrison	George E. Badger	North Carolina	1841	McKinley	John D. Long	Massachusetts	1897
Harrison	George E. Badger	North Carolina	1841	Roosevelt	John D. Long	Massachusetts	1901
Tyler	Abel P. Upshur	Virginia	1841	Roosevelt	William H. Moody	Massachusetts	1902
Tyler	David Henshaw	Massachusetts	1843	Roosevelt	Paul Morton	Illinois	1904
Tyler	Thomas W. Gilmer	Virginia	1844	Roosevelt	Charles J. Bonaparte	Maryland	1905
Tyler	John Y. Mason	Virginia	1844	Roosevelt	Victor H. Mercat	California	1907
Polk	George Bancroft	Massachusetts	1845	Roosevelt	Truman H. Newberry	Michigan	1908
Polk	John Y. Mason	Virginia	1846	Taft	George von L. Meyer	Massachusetts	1909
Taylor	William B. Preston	Virginia	1849				

SECRETARIES OF AGRICULTURE.

Cleveland		Missouri	1889	McKinley	James Wilson	Iowa	1897
B. Harrison	Norman J. Colman	Wisconsin	1889	Roosevelt	James Wilson	Iowa	1903
Cleveland	Jeremiah M. Rusk	Nebraska	1893	Taft	James Wilson	Iowa	1909
	J. Sterling Morton						

POSTMASTERS-GENERAL.*

Washington	Samuel Osgood	Massachusetts	1789	Lincoln	William Denison	Ohio	1864
Washington	Timothy Pickering	Massachusetts	1791	Johnson	William Denison	Ohio	1865
Washington	Joseph Habersham	Georgia	1797	Johnson	Alexander W. Randall	Wisconsin	1866
Adams	Joseph Habersham	Georgia	1801	Grant	John A. J. Creswell	Maryland	1869
Jefferson	Joseph Habersham	Georgia	1801	Grant	James W. Marshall	Virginia	1874
Jefferson	Gideon Granger	Connecticut	1801	Grant	Marshall Jewell	Connecticut	1874
Madison	Returrn J. Meigs, Jr.	Ohio	1814	Hayes	James N. Tyner	Indiana	1876
Madison	Returrn J. Meigs, Jr.	Ohio	1814	Hayes	David McK. Key	Tennessee	1880
Monroe	John McLean	Ohio	1837	Garfield	Thomas L. James	New York	1881
Monroe	John McLean	Ohio	1838	Garfield	Timothy O. Howe	Wisconsin	1881
J. Q. Adams	William T. Barry	Ohio	1851	Arthur	Walker O. Gresham	Indiana	1883
Jackson	Amos Kendall	Kentucky	1859	Arthur	Frank Hinton	Iowa	1884
Jackson	Amos Kendall	Kentucky	1855	Arthur	William F. Vlas	Wisconsin	1885
Van Buren	John M. Niles	Kentucky	1837	Cleveland	Den M. Dickinson	Michigan	1885
Van Buren	John M. Niles	Kentucky	1837	Cleveland	John Wamaker	Pennsylvania	1883
Harrison	Francis Granger	Connecticut	1840	Cleveland	Wilson S. Bissell	New York	1883
Harrison	Francis Granger	New York	1841	Cleveland	William L. Wilson	West Virginia	1895
Tyler	Charles A. Wickliffe	New York	1841	Cleveland	James A. Gary	Maryland	1897
Tyler	Charles A. Wickliffe	Kentucky	1841	Cleveland	William L. Wilson	Maryland	1897
Polk	Cave Johnson	Tennessee	1845	McKinley	James A. Gary	Pennsylvania	1898
Polk	Jacob Collamer	Tennessee	1845	McKinley	Charles Emory Smith	Pennsylvania	1898
Taylor	Nathan K. Hall	Vermont	1848	McKinley	Charles Emory Smith	Pennsylvania	1901
Fillmore	Samuel D. Hubbard	New York	1850	Roosevelt	Henry C. Payne	Wisconsin	1901
Fillmore	Samuel D. Hubbard	Connecticut	1852	Roosevelt	Robert J. Wynne	Wisconsin	1904
Pierce	James Campbell	Pennsylvania	1853	Roosevelt	George B. Corryou	Pennsylvania	1904
Pierce	Aaron V. Brown	Tennessee	1857	Roosevelt	George B. Corryou	New York	1905
Buchanan	Joseph Holt	Tennessee	1857	Roosevelt	George von L. Meyer	Massachusetts	1907
Buchanan	Joseph Holt	Kentucky	1859	Roosevelt	Frank W. Hitchcock	Massachusetts	1907
Buchanan	Horatio King	Maine	1861	Taft			
Buchanan	Montgomery Blair	Maryland	1861	Taft			
Lincoln			1861				

*The Postmaster-General was not considered a Cabinet officer until 1869.

ATTORNEYS-GENERAL.

Washington	Edmund Randolph	Virginia	1789	Madison	William Pinkney	Maryland	1811
Washington	William Bradford	Pennsylvania	1784	Madison	Richard Rush	Pennsylvania	1814
Washington	Charles Lee	Virginia	1794	Monroe	William Wirt	Pennsylvania	1817
Adams	Charles Lee	Virginia	1797	Monroe	William Wirt	Virginia	1817
Adams	Theophilus Parsons	Massachusetts	1801	J. Q. Adams	William Wirt	Virginia	1817
Adams	Theophilus Parsons	Massachusetts	1801	J. Q. Adams	John McP. Berrien	Georgia	1819
Jefferson	Levi Lincoln	Massachusetts	1801	Jackson	Roger B. Taney	Maryland	1831
Jefferson	Levi Lincoln	Massachusetts	1801	Jackson	Benjamin F. Butler	Maryland	1831
Jefferson	Robert Smith	Maryland	1805	Jackson	Benjamin F. Butler	New York	1837
Jefferson	John Breckenridge	Kentucky	1805	Jackson	Benjamin F. Butler	New York	1837
Jefferson	Cesar A. Rodney	Delaware	1807	Van Buren	Felix Grundy	New York	1837
Jefferson	Cesar A. Rodney	Delaware	1807	Van Buren	Felix Grundy	Tennessee	1838
Madison	Cesar A. Rodney	Delaware	1809	Van Buren			

ATTORNEYS-GENERAL—CONTINUED

Presidents	Cabinet Officers	Residence	Date of Appointment	Presidents	Cabinet Officers	Residence	Date of Appointment
Van Buren	Henry D. Gilpin	Pennsylvania	1849	Grant	Ebenezer R. Hoar	Massachusetts	1869
Harrison	John J. Crittenden	Kentucky	1841	Grant	Amos T. Ackerman	Georgia	1870
Tyler	John J. Crittenden	Kentucky	1841	Grant	George H. Williams	Oregon	1871
Tyler	Hugh S. Legare	South Carolina	1841	Grant	Edward Pierrepont	New York	1875
Polk	John Nelson	Maryland	1843	Grant	Alphonso Taft	Ohio	1876
Polk	John Y. Mason	Virginia	1845	Hayes	Charles Devens	Massachusetts	1877
Polk	Nathan Clifford	Maine	1846	Garfield	Wayne Mac Veagh	Massachusetts	1881
Polk	Isaac Toucey	Connecticut	1848	Arthur	Benjamin H. Brewster	Pennsylvania	1881
Taylor	Reverdy Johnson	Maryland	1849	Cleveland	Augustus H. Garland	Pennsylvania	1885
Fillmore	John J. Crittenden	Kentucky	1850	B. Harrison	William H. H. Miller	Indiana	1889
Pierce	Caleb Cushing	Massachusetts	1853	Cleveland	Richard Olney	Massachusetts	1898
Buchanan	Jeremiah S. Black	Pennsylvania	1857	Cleveland	Judson Harmon	Ohio	1895
Buchanan	Edwin M. Stanton	Ohio	1860	McKinley	Joseph McKenna	California	1897
Lincoln	Edward Bates	Missouri	1862	McKinley	John W. Griggs	New Jersey	1897
Lincoln	Titlian J. Coffey (ad in)	Pennsylvania	1863	McKinley	Phlander C. Knox	Pennsylvania	1901
Lincoln	James Speed	Kentucky	1864	Roosevelt	Phlander C. Knox	Pennsylvania	1901
Johnson	James Speed	Kentucky	1865	Roosevelt	William H. Moody	Massachusetts	1904
Johnson	Henry Stanbery	Ohio	1866	Roosevelt	Charles J. Bonaparte	Maryland	1907
Johnson	William M. Evarts	New York	1868	Taft	George W. Wickersham	New York	1909

SECRETARIES OF COMMERCE AND LABOR.

Roosevelt	George B. Cortelyou	New York	1903	Roosevelt	Oscar S. Straus	New York	1907
Roosevelt	Victor H. Metcalf	California	1904	Taft	Charles Nagel	Missouri	1909

SUPREME COURT AND PRESIDING OFFICERS OF THE SENATE AND HOUSE.
JUSTICES OF THE UNITED STATES SUPREME COURT.

Name	Service		Name	Service		Died	Born	Died	Born
	Term	Years		Term	Years				
John Jay, N. York	1789-1795	6	Benj. R. Curtis, Massachusetts	1851-1857	6	1839	1809	1874	1834
John Rutledge, South Carolina	1789-1791	2	John A. Campbell, Alabama	1853-1851	2	1810	1810	1880	1811
William Cushing, Massachusetts	1788-1810	21	Nathan Clifford, Maine	1838-1881	23	1810	1803	1881	1803
James Wilson, Pennsylvania	1788-1793	5	Neah H. Swayne, Ohio	1831-1831	0	1798	1814	1864	1816
John Blair, Virginia	1788-1796	7	Samuel F. Miller, Iowa	1868-1860	28	1800	1816	1860	1816
Robert H. Harrison, Maryland	1788-1790	1	David Davis, Illinois	1863-1877	15	1790	1815	1860	1815
James Iredell, North Carolina	1790-1799	9	Stephen J. Field, California	1838-1877	34	1819	1815	1880	1815
Thomas Johnson, Maryland	1791-1793	2	*Salmon P. Chase, Ohio	1834-1873	39	1819	1815	1880	1815
William Paterson, New Jersey	1783-1806	13	William Strong, Pennsylvania	1870-1880	10	1806	1803	1873	1803
*John Rutledge, South Carolina	1785-1795	10	Joseph P. Bradley, New Jersey	1870-1882	12	1806	1803	1883	1803
Samuel Chase, Maryland	1788-1811	15	Word Hunt, New York	1870-1882	12	1811	1811	1883	1811
*Oliver Ellsworth, Connecticut	1788-1800	12	*Morrison R. Waite, Ohio	1874-1888	14	1816	1816	1888	1816
Bushrod Washington, Virginia	1788-1829	31	John M. Harlan, Kentucky	1877-		1833	1833	1887	1833
Alfred Moore, North Carolina	1793-1804	11	William B. Woods, Georgia	1880-1887	7	1810	1810	1886	1810
*John Marshall, Virginia	1801-1835	34	Stanley Matthews, Ohio	1881-1889	8	1810	1810	1886	1810
William Johnson, South Carolina	1804-1834	30	Horace Gray, Massachusetts	1881-1872	21	1823	1823	1872	1823
Brock Livingston, New York	1806-1832	17	Samuel Blatchford, New York	1838-1866	11	1820	1820	1866	1820
Thomas Todd, Kentucky	1807-1826	19	Lectus Q. C. Lamar, Mississippi	1838-1863	5	1825	1825	1863	1825
Joseph Story, Massachusetts	1811-1845	34	*Melville W. Fuller, Illinois	1836-1910	23	1833	1833	1910	1833
Gabriel Duval, Maryland	1811-1836	25	David J. Brewer, Kansas	1836-1910	21	1837	1837	1910	1837
Smith Thompson, New York	1823-1843	20	Henry B. Brown, Michigan	1860-1866	7	1836	1836	1866	1836
Robert Trimble, Kentucky	1828-1828	0	George Shiras, Jr., Pennsylvania	1868-1868	0	1832	1832	1866	1832
John McLean, Ohio	1828-1851	23	Howell E. Jackson, Tennessee	1868-1865	2	1832	1832	1866	1832
Henry Baldwin, Pennsylvania	1830-1844	14	Edward D. White, Louisiana	1868-1868	0	1845	1845	1869	1845
James M. Wayne, Georgia	1835-1867	32	Rufus W. Peckham, New York	1865-1909	14	1837	1837	1909	1837
*Roger B. Taney, Maryland	1836-1864	28	Joseph McKenna, California	1868-		1833	1833	1909	1833
Philip P. Barbour, Virginia	1836-1841	5	Oliver W. Holmes, Massachusetts	1868-		1841	1841	1909	1841
John Catron, Tennessee	1837-1865	28	William R. Day, Ohio	1868-		1849	1849	1909	1849
John McKinley, Alabama	1837-1852	15	William H. Moody, Massachusetts	1906-1910	4	1853	1853	1910	1853
Peter V. Daniel, Virginia	1841-1860	19	Horace H. Lurton, Tennessee	1910-		1844	1844	1910	1844
Samuel Nelson, New York	1845-1872	27	Charles E. Hughes, New York	1910-		1862	1862	1910	1862
Levi Woodbury, New Hampshire	1845-1851	6	Willis Van Devanter, Wyoming	1911-		1853	1853	1911	1853
Robert C. Grier, Pennsylvania	1846-1860	23	Joseph R. Lamar, Georgia	1911-		1857	1857	1911	1857

*Chief Justice.

PRESIDENTS PRO TEMPORE OF THE UNITED STATES SENATE.

Congress	Years	Name	State	Born	Died	Congress	Year	Name	State	Born	Died
1, 2	1789-1792	John Langdon	New Hampshire	1733	1819	19, 20	1826-1828	Nathaniel Macon	North Carolina	1757	1837
3	1792	Richard Lee	Virginia	1732	194	21-22	1828-1832	Samuel Smith	Maryland	1752	1839
2, 3	1792-1794	John Langdon	South Carolina	1742	1804	23	1832	L. W. Tazewell	Virginia	1774	1860
3	1794-1796	Ralph Izard	New Hampshire	1739	1819	24, 25	1832-1834	Hugh L. White	Tennessee	1773	1840
4, 4	1796-1797	Henry Tazewell	Virginia	1739	1769	25	1835-1836	Geo. Poindexter	Mississippi	1779	1833
4, 5	1797-1797	Samuel Bingham	New Hampshire	1732	1803	24	1836-1839	John Tyler	Virginia	1790	1862
5	1797	William Bradford	Pennsylvania	1751	1801	24-26	1836-1841	William R. King	Alabama	1736	1853
6	1797-1798	William Bradford	Rhode Island	1728	1808	26, 27	1841-1842	Samuel Southard	New Jersey	1737	1842
6	1797-1798	Jacob Read	South Carolina	1752	1816	27-29	1842-1846	W. P. Mangum	North Carolina	1752	1841
7	1798	Theo. Sedgwick	Massachusetts	1746	1813	32, 33	1852-1854	D. R. Atchison	Missouri	1807	1858
8	1798-1799	John Laurence	New York	1750	1810	31, 32	1850-1852	William R. King	Alabama	1786	1858
9	1799	James Ross	Pennsylvania	1722	1847	32, 33	1852-1854	D. K. Atchison	Missouri	1807	1868
10	1799-1800	Samuel Livermore	New Hampshire	1722	1808	33, 34	1854-1857	William R. King	Alabama	1786	1858
10	1800	Orin Tracy	Connecticut	1751	1877	34	1857	James M. Mason	Indiana	1812	1875
11	1800-1801	John E. Howard	Maryland	1753	1837	35, 36	1857-1861	Benj. Fitzpatrick	Alabama	1802	1869
11	1801	James Hillhouse	Connecticut	1754	1832	36-38	1861-1864	Solomon Foote	Vermont	1803	1866
12	1801-1802	Abraham Baldwin	Georgia	1754	1807	38	1864-1865	Daniel Clarke	New Hampshire	1803	1861
13	1802-1803	Stephen R. Bradley	Vermont	1754	1830	39	1865-1867	Lafayette S. Foster	Connecticut	1806	1860
14	1803-1804	John Brown	Kentucky	1737	1837	40	1867-1869	Benjamin F. Wade	Ohio	1800	1878
15	1804-1805	Jesse Franklin	North Carolina	1733	1823	41, 42	1869-1873	Henry B. Anthony	Rhode Island	1813	1864
16	1805	Joseph Anderson	Tennessee	1757	1837	43	1873-1875	M. H. Carpenter	Wisconsin	1824	1861
17	1805-1808	Samuel Smith	Maryland	1752	1839	44, 45	1875-1879	Thomas W. Ferry	Michigan	1827	1860
18	1808-1809	Stephen R. Bradley	Vermont	1751	1830	46	1879-1881	A. G. Thurman	Ohio	1813	1895
19	1809	John Middleton	Georgia	1757	1818	47	1881	Thomas F. Bayard	Delaware	1808	1866
20, 11	1809-1810	Andrew Gregg	Pennsylvania	1755	1815	47	1881-1883	David F. Davis	Illinois	1815	1886
21	1810-1811	John Gaillard	South Carolina	1765	1826	48	1883-1885	Geo. F. Edmunds	Vermont	1803	1883
22, 13	1811-1813	John Pope	Kentucky	1770	1845	49	1885-1887	John Sherman	Ohio	1823	1900
23	1813-1814	Wm. H. Crawford	Georgia	1772	1834	49-51	1887-1891	John J. Ingalls	Kansas	1837	1890
24, 15	1814-1818	Joseph B. Varnum	Massachusetts	1750	1821	52	1891-1893	Chas. F. Manderson	Nebraska	1837	1887
25, 16	1818-1819	John Gaillard	South Carolina	1765	1826	53	1893-1894	Isham G. Harris	Tennessee	1813	1887
26, 17	1819-1819	James Barbour	Virginia	1775	1842	54-61	1894-1911	William P. Frye	Maine	1831	1887
27, 18	1820-1826	John Gaillard	South Carolina	1765	1806	62	1911				

SPEAKERS OF THE UNITED STATES HOUSE OF REPRESENTATIVES.

1	1789-1791	F. A. Muhlenburg	Pennsylvania	1750	1801	1845-1847	John W. Davis	Indiana	1799
2	1791-1793	Jonathan Trumbull	Connecticut	1740	1800	1847-1849	Robert C. Winthrop	Massachusetts	1804
3	1793-1795	F. A. Muhlenburg	Pennsylvania	1750	1801	1849-1851	Howell Cobb	Georgia	1815
4,5	1795-1799	Jonathan Dayton	New Jersey	1760	1801	1851-1855	Linn Boyd	Kentucky	1815
6	1799-1801	Theo. Sedgwick	Massachusetts	1746	1813	1855-1857	Nathaniel P. Banks	Massachusetts	1800
7-9	1801-1807	Nathaniel Macon	North Carolina	1757	1837	1857-1859	James L. Orr	South Carolina	1816
10,11	1807-1811	Joseph B. Varnum	Massachusetts	1750	1821	1859-1861	Wm. Pennington	New Jersey	1822
12,13	1811-1814	Henry Clay	Kentucky	1777	1859	1861-1863	Galusha A. Grow	Pennsylvania	1795
13	1814-1815	Langdon Cheves	South Carolina	1776	1857	1863-1869	Schuyler Colfax	Indiana	1823
14-16	1815-1820	Henry Clay	Kentucky	1777	1859	1869-1875	James G. Blaine	Maine	1823
16	1820-1821	John W. Taylor	New York	1784	1834	1875-1876	Michael C. Kerr	Indiana	1827
17	1821-1823	Philip P. Barbour	Virginia	1783	1841	1876-1881	Samuel J. Randall	Pennsylvania	1823
18	1823-1825	Henry Clay	Kentucky	1777	1852	1881-1883	John W. Keifer	Ohio	1838
19	1825-1827	John W. Taylor	New York	1784	1854	1883-1889	John G. Carlisle	Kentucky	1835
20-23	1827-1834	Andrew Stevenson	Virginia	1781	1857	1889-1891	Thomas B. Reed	Maine	1839
23	1834-1835	John Bell	Tennessee	1797	1869	1891-1895	Charles F. Crisp	Georgia	1845
24,25	1835-1839	James K. Polk	Tennessee	1795	1849	1895-1899	Thomas B. Reed	Maine	1845
26	1839-1841	R. M. T. Hunter	Virginia	1802	1857	1899-1903	David B. Henderson	Iowa	1839
27	1841-1843	John White	Kentucky	1805	1857	1903-1911	Joseph G. Cannon	Illinois	1840
28	1843-1845	John W. Jones	Virginia	1805	1845	1911-	Champ Clark	Missouri	1839

STATISTICS OF IOWA

FREE PUBLIC

Number	Place	Population 1910	Librarian	Year founded	Total number volumes	Volumes added 1910	No. volumes loaned 1910	Borrowers	
								City	Country
1	Albia	4,969	Laura M. Duncan	1906	2,617	179	12,312	2,208	11
2	Alden	699	Mrs. K. E. Catlin	1882	1,577	54	1,591		
3	Algona	2,908	Elizabeth M. Horton	1899	5,741	411	13,819	1,056	5
4	Ames	4,223	Kittie B. Freed	1904	4,836	647	16,068	2,712	31
5	Anamosa	2,983	Elsie Remley	1903	4,335	218	8,442	1,349	10
6	Atlantic	4,530	Mary N. Adams		4,408	250	16,475		
7	Audubon	1,928	Mrs. Wm. Wilson	1882	1,237	40	2,740	231	39
8	Boone	10,347	Bessie Moffatt	1885	12,855	1,285	16,414	1,938	94
9	Burlington	24,324	Daisy B. Sabin	1885	28,619	1,949	96,212	6,203	7
10	Carroll	3,548	Mrs. Martha H. Bungs	1900	3,224	132	7,189	1,000	3
11	Cedar Falls	5,012	Eunice H. Overman	1878	6,449	681	10,877	2,201	2
12	Cedar Rapids	32,811	E. Joanna Hagey	1897	22,394	4,088	118,432	11,058	289
13	Centerville	6,936	Elizabeth A. Gault	1901	6,477	75	17,709	2,583	6
14	Central City	658	Fanny Porter	1895	2,490	95	3,496	200	22
15	Chariton	3,794	Katherine Terrill	1859	3,068	211	13,520	1,661	37
16	Charles City	5,892	Belle Caldwell	1877	7,141	501	20,432	1,554	13
17	Cherokee	4,884	Nellie J. Wellman	1886	5,742	406	12,190	1,061	14
18	Clarinda	3,882	Mrs. Clara B. Willis	1904	5,504	1,624	13,932	1,743	210
19	Clarion	2,015	Mrs. Geo. T. Eldridge	1908	2,985	168	10,020	785	15
20	Clinton	25,577	Anna M. Tarr	1902	16,769	1,304	75,378	8,603	
21	Colfax	2,524	Josephine B. Logsdon	1902	2,030	221	5,518	345	15
22	Corning	1,702	Sara L. Sheppard	1897	4,760	420	8,067	1,283	30
23	Council Bluffs	29,292	Mrs. Mary E. Dalley	1882	23,908	1,236	80,339	8,517	20
24	Cresco	2,653	Sarah E. Brown	1901	2,096	326	9,098	867	8
25	Davenport	42,028	Grace D. Rose	1900	29,463	3,810	163,542	10,305	
26	Denison	3,183	Grace E. Meyers	1901					
27	Des Moines	86,368	Ella M. McLoney	1882	46,029	5,769	178,931	11,651	
28	De Witt	1,634	Elsie F. Saxton	1902	2,019	177	7,593	676	5
29	Dubuque	38,494	Lillian B. Arnold	1902	29,753	1,989	99,494	13,112	
30	Dunlap	1,155	Maria C. Brace	1900	1,201	85			
31	Eagle Grove	3,387	Mrs. B. Y. Miller	1902	1,995	275	8,317	532	7
32	Eddyville	1,065	Bessie V. Funk	1897	925				
33	Eldon	2,034	Jessie M. Alford		1,608	292	6,426	900	65
34	Eldora	1,995	Mary E. Wheelock	1878	4,747	336	12,303	800	3
35	Emmetsburg	2,325	Mrs. M. A. Darland	1902	1,389	661	9,666	824	12
36	Estherville	3,404	Mrs. Sade M. Davidson	1906	5,119	311	13,741	1,082	14
37	Fairfield	4,970	H. M. Dysart	1853	15,201	463	9,167	3,700	
38	Forest City	1,691	Pearl Bahner	1899	2,744	185	8,122	976	
39	Ft. Dodge	15,543	Charlotte E. Goetzman	1879	11,815	903	37,898	3,340	41
40	Ft. Madison	8,900	Rebecca Hesser	1893	7,000	330	23,822	2,300	
41	Galva	357	Ida Ackert	1907	687	134	1,698	88	42
42	Glenwood	4,052	Emma Beckman	1907	1,976	262	6,819	600	85
43	Grinnell	5,036	Stella L. Wiley	1894	9,055	453	25,833	3,356	92
44	Grundy Center	1,354	Mrs. Stella G. Sargent	1895	1,500	300			
45	Hampton	2,616	Helen Sweet	1892	4,566	351	6,398	520	2
46	Hawarden	2,107	Jennie P. Smith	1901	1,885	127	7,297	650	3
47	Hawkeye	510	Mrs. Laura J. Shales						
48	Humboldt	1,809	Maud Berry	1909	1,573	303	7,370	873	22
49	Independence	3,517	Minnie A. Markham	1878	4,873	260	13,558	823	
50	Indianola	3,283	Hannah M. Babb	1884	6,053	552	13,062		
51	Iowa City	10,091	Helen McRaith	1897	11,163	893	37,941	4,500	300

*Voted tax since July 1, 1910.

LIBRARIES FOR 1910

LIBRARIES

Number	Receipts				Expenditures								Number employed	Hours open per week
	Income from city tax	No. mills tax levy	Assessed value of property taxed	Income from other sources	Total expenditures	Books	Binding and repair	Periodicals	Salary of librarian	Salary of assistants	Janitor, fuel, light, grounds and other expenses			
1	\$ 1,466	2½	\$ 586,730	\$ 312	\$1,665	\$ 90	\$ 20	\$ 6	\$ 360	\$ 17	\$1,170	2	26	
2		3	450,000			23		15	100		24	1	20	
3	1,096	2½	489,000	314	1,465	263	65	65	540		268	2	33	
4	2,511	3	3,082,812	160	2,496	496	86	81	600	277	950	2	8	
5	884	2½	366,817	600	975	323		66	327		358	2	36	
6	1,496	2		20	1,562	193	20	61	115		639			
7						45		7	14		20	1	37	
8	2,553	2	1,299,134		3,130	912	148	119	600	865	485	3	66	
9	6,508	12		332	6,115	1,250	308	176	1,200	1,531	1,138	2	75	
10	1,088	2½	491,600	30	774	61	114	37	300	180	21	3	36	
11	1,584	1½	1,000,000	23	2,546	278	783	88	450	300	594	2	54	
12	10,418	1 3/10		1,782	13,231	3,228	327	407	1,200	2,895	4,312	2	84	
13	1,406	2		108	1,648	80	42	55	420		772	3	54	
14	175	1½		120	264	152		12			15	1	18	
15	923	2½	1,659,299	192	1,045	50	38	56	375	10	513	2	28	
16	1,592	2	625,894	138	1,771	291	47	64	690	49	728	2	34	
17	1,906	2	681,550	53	1,367	359	62	79	410	50	284	2	39	
18	1,636	2½	1,960,542	408	2,327	955	6	72	460	180	432	2	33	
19	993	3		39	906	194	44	72	287		372	1	41	
20	5,513	12	3,334,610	271	6,544	992	1,367	267	900	416	1,591	4	72	
21	552	2		32	649	184	24	55	240		186	1	30	
22	1,226	2	1,593,096	50	1,269	358	152	49	367		429	1	18	
23	8,297	2	4,294,805	368	12,240	1,741	471	272	810	1,734	7,219	4	76	
24	296		529,200	10	518	181	41	10	120		147	2	11	
25	17,366		23,158,960	575	14,161	3,627	718	342	1,500	4,380	16,429	8	75	
26														
27	27,820	1 4-10	20,000,000			5,597	1,230	653	1,500	6,917	4,554	18	76	
28	612	2		164	685	89		25	240	7	230	1	30	
29	8,090	½	25,395,590	2,000	10,675	1,639	422	293	1,200	2,380	2,707	9	75	
30														4
31	734	2	370,000	91	644	94		29	300		702	2	30	
32	103	1	130,000		67				52					6
33	594	3		40	635	241		18	210		138			30
34	940	1½	89,022	180	1,318	68	78	390	498		498	2	33	
35	1,260	3	430,000	30	285	285	50	10	100		155	1	11	
36	1,171	2½	485,690	63	1,248	228	108	102	450		219	2	45	
37	2,500	2		314	598			86	430	150	1,154	3	81	
38	489	2	265,468	19	600	150	62	66	208		81	1	32	
39	4,853	2	2,610,835	119	5,716	738	267	236	780	960	2,838	3	69	
40	2,411	1½		123	2,132	600	300		600		276	3	54	
41						91		11	104					8
42	774	2½	340,963	69	716	146	64	21	360		172	1	40	
43	2,131	2	1,000,000	1,937	3,819	303	85	106	690	137	2,477	2	50	
44														5
45	1,400	2½							812					5
46	475	3		16	649	105	21	34	120		283	1	10	
47		½		108	108	50	32		19		31	1	4	
48	1,112	3	404,682	255	935	131	15	50	390		404	2	83	
49	1,580	2	520,509	715	1,221	350	22	96	345		391	1	30	
50	1,371	2		57		405	324	101	300	240	360	2	8	
51	3,639	2		112		751	218	188	690	752	1,497	4	75	

STATISTICS OF IOWA LIBRARIES

Number	Place	Population 1910	Librarian	Year founded	Total number volumes	Volumes added 1910	No. volumes loaned 1910	Borrowers	
								City	Country
52	Iowa Falls	2,797	Mrs. Florence Anders.	1895	3,260	199	10,349	750	3
53	Jefferson	2,477	Mrs. Ida B. Head	1901	3,463	265	10,735	976	8
54	Keokuk	14,008	Nannie P. Fulton	1863	19,147	1,166	66,468	572	1
55	Knoxville	3,190	Amanda Elliott	1905	1,400	59	2,400	100	10
56	Lake City	2,043	Blanche I. Hackett	1905	1,525	59	3,212	574	10
57	Laurens	817	Mrs. E. C. Strain	1906	550	214	4,300		
58	LeMars	4,157	Mary M. Smith	1906	5,743	806	12,481	1,343	14
59	Leon	1,191	Ruth Chase	1907	2,439	359	9,767	778	14
60	Manchester	2,758	C. A. Woods	1907	5,024	293	13,449	985	37
61	Maquoketa	3,570	Ida M. Simpson	1904	3,186	396	18,789	1,689	20
62	Marengo	1,786	Pearl Hamilton	1907	3,093	241	12,498	925	19
63	Marion	4,400	Mabel Alexander	1902	3,781	738	11,013	1,800	
64	Marshalltown	13,874	Anna M. Kimberly	1898	12,570	753	47,550	4,158	45
65	Mason City	11,230	Anna H. Chapin	1888	8,648	782	30,281	3,000	
66	Maxwell	751	Effie E. Blosser	1901	1,149	49		151	9
67	Mo. Valley	3,187	Mrs. M. J. Graybill	1900					
68	Monticello	2,040	Nettie Hazard	1904	3,825	193	13,857	920	6
69	Mt. Pleasant	3,871	Mrs. Flor. McKibben	1902	9,098	573	19,491	1,724	12
70	Muscatine	16,178	Mrs. E. L. Mahin	1901	12,450	731	35,878		17
71	Nashua	1,702	Fannie V. Eastman	1902	2,598	83	6,330	421	33
72	Nevada	2,133	Kate E. Thompson	1878	5,000	213	7,710	545	18
73	New Hampton	2,275	Isabella Powers	1898	2,154	334	9,790	775	
74	Newton	4,616	Mrs. Charlotte Bryant	1878	5,835	363	16,020	1,541	42
75	Odebolt	1,233	Lillian E. Hanson	1911	2,322	296	4,112	335	13
76	Oelwein	6,028	Pearl Schneider	1911	641				
77	Onawa	2,926	Ellen I. True	1903	6,242	917	23,490	2,597	55
78	Ossage	2,445	Etta B. Westlake	1875	4,875	199	13,803	1,100	23
79	Osceola	2,416	Anna W. Karr	1903	500	96			
80	Oskaloosa	3,496	Mary E. Wheelock	1899	9,303	1,149	39,124	3,941	70
81	Ottumwa	22,012	Mary B. Ditch	1902	28,707	2,110	82,337	1,202	36
82	Paton	353	Mrs. W. S. Grant	1899	1,685	406	5,294	155	84
83	Paulina	793	Edith Weese	1908	900	40	1,600		
84	Pella	3,021	Julia Van Zante	1904	4,856	258	23,198	1,302	44
85	Perry	4,630	Flora B. Bailey	1904	4,322	504	18,109	1,194	12
86	Red Oak	4,830	Sarah Palmer	1908	2,397	497	18,006	1,786	9
87	Rock Rapids	2,008	Mrs. Emma Baxter	1893	4,500	161	8,134	816	11
88	Rockwell City	1,523	Mrs. F. H. Allan	1909	1,899	350	10,888	784	12
89	Sac City	2,201	Nan Denman	1907	1,004	167	4,289	684	32
90	Saunder	1,174	Irene McNeill	1901	1,972	345	6,132	505	17
91	Sheldon	2,911	Mrs. B. S. McCormack	1901	3,803	125	15,116		6
92	Shenandoah	4,976	M. Berdena Jay	1905	4,533	463	22,009	1,559	133
93	Sibley	1,330		1903	1,153	141	2,308	326	5
94	Sioux City	47,828	Jeannette M. Drake	1903	31,802	3,843	100,508		
95	Spencer	3,005	Anna L. Doble	1903	3,662	209	11,004	1,908	4
96	Spirit Lake	1,162	Minnie E. Stowe	1894	1,286	229	4,020	678	8
97	Storm Lake	2,423	Ethelyn M. Bailie	1906	2,143	219	6,832	1,091	
98	Stuart	1,826	Kathryne McMullin	1900	2,339	67	9,479	580	7
99	Tama	2,200	Mrs. F. A. Chase	1903	3,197	230		1,118	8
100	Tinton	2,048	Flora Milligan	1901	4,096	600	14,029	967	127
101	Villisca	2,023	Frankie J. Barker	1908	3,206	641	11,201	890	14
102	Vinton	3,338	Elizabeth F. Williams	1902	6,827	360	2,810	2,303	7
103	Washington	4,330	Eva G. Denny	1873	7,069		14,085	1,300	20
104	Waterloo	26,633	Fanny Duren	1897	18,165	1,712	74,007	4,936	
105	Waverly	3,205	Mrs. E. L. Kenney	1861	3,751	851	8,378	909	
106	Webster City	5,208	E. D. Burgess	1898					
107	West Branch	643	Golda Branson	1901					
108	West Liberty	1,666	Mrs. Eva Bull	1895	3,329	154	11,482	915	23
109	Winterset	2,518	Mary Cassidy	1892	6,842	332	14,512	1,000	25
110	Woodbine	1,533	Maude VanScoy	1905	1,200	260	4,204	600	7

STATISTICS OF IOWA LIBRARIES FOR 1910

815

FOR 1910—CONTINUED

Number	Receipts				Expenditures							Number employed	Hours open per week	
	Income from city tax	No. mills tax levy	Assessed value of property taxed	Income from other sources	Total expenditures	Books	Binding and repair	Periodicals	Salary of librarian	Salary of assistants	Janitor, fuel, light, grounds and other expenses			
52	1,587	2	500,000	25	1,222	26	94	74	450	31	561	2	45	
53	1,104	2		53	1,191	217	75	28	390		460	1	36	
54	2,500			1,335	4,173	1,045		87	720	810	1,609	3	60	
55													6	
56	747	3		18	541				240		317	1	12	
57	850	3		110	114	25		5	52			1	7	
58	1,898	2		35	1,543	507	61	91	470		378	1	9	
59	600	2		48	712	227		29	204		335	1	33	
60	1,290	2 3-10		104	1,537	208		64	483		674	1	41	
61	1,275	2	647,803	307	1,705	197		152	57	24	321	1	42	
62	1,054	2		5	1,216	219		69	360		504	3	36	
63	1,250	2			1,459	379		103	66	52	494	3	36	
64	3,575	2	1,778,500	514	3,597	270		702	150	720	652	1,701	4	14
65	2,709	2	1,373,940	151	3,233	427		507	630	593	934	4	75	
66			145,591	15	94	54			35			1	60	
67														
68	1,321	3	1,985,797		1,453	159		80	490		410	1	38	
69	2,077	2 1/2	8,200,000	93	1,752	326	56	100	480	240	709	2	75	
70	4,549	2 1/2		367	6,439	1,308	62	168	900	1,105	1,395	4	75	
71	417	2		98	502							1	18	
72	883	2	417,000		1,034	157		48	300		425	1	24	
73	975	3	356,495	32	1,130	326		76	309		217	4	38	
74	2,918	3		138	2,705	332		96	77	300	1,258	2	42	
75	391	2		170	574	217		18	120		97	2	15	
76												1	18	
77	1,096	3		998	2,569	692	451	66	635	69	655	3	45	
78	1,050	2	68,052	167	107	107	139	63	380		157	1	36	
79									326			1	4	
80	3,414	2		183	3,688	849	300	130	940	360	1,029	2	68	
81	5,420	2	2,922,040	148	5,568	1,769	354	179	900	1,330	909	6	75	
82				272	127	81	18				32	1	5	
83	310	3		200		35		30	189		210	2	21	
84	1,087	2			652			35			251	1	27	
85	1,220	2		146	1,356	365	69	56	420		684	1	36	
86	2,142	3	737,181	120	1,594	301	119	66	350		609	1	29	
87	1,400	3	350,000	103	1,274	201	61	36	420		605	2	8	
88	804	3	282,860	45	933	79	6	15	390		532	1	32	
89	800	2		49	322	124		14	60		40	1	10	
90	396	3	13,206	60	499	331	45	7	100			1	7	
91	1,261	2			1,189	214	54	37	300		572	1	36	
92	2,145	3	734,334	194	1,692	518	30	80	600		621	1	9	
93	336	1 1/2	911,720	179	119									
94	9,067	1			10,574	3,378	509	559	1,260	3,500	19	1	2	
95	1,392	3		50	1,265	107	116	13	360			8		
96	471	1 1/2		52	452	219		20	71		663	2	30	
97	1,006	2	506,582	45	928	107		30	300		124	1	14	
98	638	3	260,683		776	149	72	48	225		368	2	35	
99	715			43	585	102	29		165		271	1	24	
100	1,489	2 1/2		73	1,799	457	54	38	490		985	1	11	
101	1,087	3	341,918	53	1,308	504	89	39	300		747	2	39	
102	1,572	2	824,788	44	1,329	303	27	63	600		941	1	25	
103	1,902	2	993,618	65	1,274	235	85	81	489	52	357	1	45	
104	9,888	1 1/2		864		1,926	313	333	977	2,356	335	2	39	
105	971	2	723,651		436	79	49		400		3,104	11	69	
106											322	2	33	
107														
108	843	2	421,785	26	841	97	9	71	300		230	3	30	
109	1,496	3	12,000		1,684	379	34	73	360	180	510	3	36	
110	899	2		33	700	170			220		101	1	18	

PUBLIC LIBRARY BUILDINGS IN IOWA

Place	Donor	Cost of building	Year erected
Albia	Andrew Carnegie	\$ 10,000	1908
Algona	Andrew Carnegie	10,000	1905
Ames	Andrew Carnegie	26,000	1904
Anamosa	D. A. R. subscription	10,000	1900
Atlantic	Andrew Carnegie	12,000	1903
Boone	Sen. C. J. A. Ericson	15,000	1901
Burlington	P. M. Crapo and tax	60,000	1898
Carroll	Andrew Carnegie	10,000	1903
Cedar Falls	Andrew Carnegie	15,000	1903
Cedar Rapids	Andrew Carnegie	75,000	1905
Centerville	Gen. F. M. Drake	30,000	1903
Central City	John C. Clegg		
Chariton	Andrew Carnegie	11,000	1904
Charles City	Andrew Carnegie	12,500	1904
Cherokee	Andrew Carnegie	12,000	1905
Clarinda	Andrew Carnegie	15,000	1909
Clarion	Morgan Evarts	10,000	1907
Clinton	A. Carnegie and Mrs. E. L. Young	45,000	
Corning	Mrs. M. A. Rawson	2,500	1900
Council Bluffs	Andrew Carnegie	70,000	1905
Davenport	Andrew Carnegie	75,000	1904
Denison	Andrew Carnegie	12,500	1904
Des Moines	City tax	300,000	1904
De Witt	Andrew Carnegie	6,500	1906
Dubuque	A. Carnegie, F. D. Stout and citizens	100,000	1902
Eagle Grove	Andrew Carnegie	19,000	1903
Eldora	Andrew Carnegie	19,000	1903
Estherville	Andrew Carnegie	10,000	1903
Fairfield	Andrew Carnegie	40,000	
Forest City	City tax	2,000	1899
Fort Dodge	Andrew Carnegie	30,000	1901
Fort Madison	Mrs. Carrie Cattermole	25,000	1893
Glenwood	Andrew Carnegie	7,500	1907
Grinnell	Joel Stewart	15,000	1901
*Grundy Center	Andrew Carnegie	6,000	
Hampton	Andrew Carnegie	11,000	1905
Hawarden	Andrew Carnegie	5,000	1903
Humboldt	Andrew Carnegie	10,000	1909
Indianola	Andrew Carnegie	10,000	1904
Iowa City	Andrew Carnegie	25,000	1904
Iowa Falls	A. Carnegie and E. S. Ellsworth	18,000	1905
Jefferson	Andrew Carnegie	10,000	1904
Keokuk	J. L. Rice and citizens	30,000	1883
Lake City	Andrew Carnegie	7,500	1910
Laurens	Andrew Carnegie	3,000	1910
Le Mars	Andrew Carnegie	10,000	1904
Leon	Andrew Carnegie	6,000	1906
Manchester	Andrew Carnegie	10,000	1903
Maquoketa	Andrew Carnegie	12,500	1903
Marengo	Andrew Carnegie	10,000	1905
Marion	Andrew Carnegie	11,200	1904
Marshalltown	Andrew Carnegie	30,000	1903
Mason City	Andrew Carnegie and citizens	30,000	1904
*Missouri Valley	Andrew Carnegie	10,000	
Monticello	Andrew Carnegie	12,500	1904
Mount Pleasant	Andrew Carnegie	12,500	1905
Muscatine	P. M. Musser	40,000	1902
Nashua	Andrew Carnegie	6,000	1905
Nevada	Silliman estate and city tax	10,000	1900
New Hampton	Andrew Carnegie	10,000	1910
Newton	Andrew Carnegie	10,000	1902

PUBLIC LIBRARY BUILDINGS IN IOWA—CONTINUED

Place	Donor	Cost of building	Year erected
Odebolt	Andrew Carnegie and W. W. Field	4,000	1904
Onawa	A. Carnegie and Addison Oliver	20,000	1909
*Osage	Andrew Carnegie	10,000	-----
*Osceola	Andrew Carnegie	10,000	-----
Oskaloosa	Andrew Carnegie	22,500	1903
Ottumwa	Andrew Carnegie	50,000	1909
Paullina	F. G. Frothingham and citizens	5,000	1907
Pella	Andrew Carnegie	11,000	1907
Perry	Andrew Carnegie	10,000	1904
Red Oak	Andrew Carnegie	12,500	1909
Rock Rapids	O. P. Miller and Thompson estate	4,000	1902
Rockwell City	Andrew Carnegie	8,000	1909
Sheldon	Andrew Carnegie	10,000	1909
Shenandoah	Andrew Carnegie	10,000	1905
Spencer	Andrew Carnegie	10,000	1905
Storm Lake	Andrew Carnegie	13,000	1906
Stuart	Andrew Carnegie	8,000	1903
Tama	Andrew Carnegie	8,000	1907
Tipton	Andrew Carnegie and citizens	13,000	1903
Villisca	Andrew Carnegie	10,000	-----
Vinton	A. Carnegie and C. and W. C. Ellis	12,500	1902
Washington	Mrs. J. A. Chalcote	12,500	1901
Waterloo	Andrew Carnegie (two buildings)	45,000	1905
Waverly	Andrew Carnegie	10,000	1904
Webster City	Kendall Young	50,000	1905
West Branch	Mrs. Hulda Enlow	2,000	1904
West Liberty	Andrew Carnegie	7,500	1906
Winterset	Andrew Carnegie	10,000	1903
Woodbine	Andrew Carnegie	7,500	1910

*Buildings in process of erection.

ASSOCIATION AND SUBSCRIPTION LIBRARIES.

Place	Name of Library	Librarian	Volumes added, 1910	Total num-ber volumes
Afton	Public			
Anthon	Free Public	C. B. Consigny	181	1,793
Avoca	Public	Mayme Fisher	130	1,099
Belle Plaine	Public	Hannah Bowers	133	1,938
Clear Lake	Association			
Corriganville	Public			
Corydon	Public			
Decorah	Public	Mrs. Hortense Crosby	158	1,591
Delmar	Public	H. L. Goodjohn	109	495
Extra	Thursday Club			
Garden Grove	Association			
Greene	Association			
Garner	Public	Marian Hodgdon	100	400
Hornick				
Ida Grove	Public			
Kiron	R. Y. P. U. Public	Mrs. Laura Lovett	850	1,000
La Porte City	Public	Alice L. Sandberg	182	410
Lynnville	Association			
Lyons	Young Men's Association.			
Macedonia	Public	Fidella H. Kennedy		
Manson	Public			
Milford				
Northwood	Association	Anna Edwards	175	695
Norwalk	Association	L. C. Cooley		100
Parkersburg	Free Public	Mrs. Carrie Y. Jones	100	1,180
Pottsville	Public	May H. Douglas	40	800
Preston				
Redfield	Association			
Salem	Public	Anna Wilmeth	83	530
Seymour	Association	Mrs. C. E. Binkely	80	1,000
Sumner	Public	Mrs. Grace Nuss	50	705
Sutherland	Gen. N. B. Baker	Roun W. Woods	75	1,100
Swea City	Public	Mrs. Dollie Sperbeck	180	205
Traer	Public	Marian Huft		550

Trenton	Wellman-Scotfold	Jennie Dodds	43	1,175
Wellman	Public			
West Union	Thursday Club			
What Cheer	Association			
Wilton				
COLLEGE AND ACADEMY LIBRARIES.				
Cedar Rapids	Coe College	Mary I. Amidon	884	6,810
Charles City	Charles City College	H. Kuhlmann	500	4,300
Clinton	Warburg College	Effie G. Reed	65	1,350
College Springs	Amity College			
Creston	Luther College	Chas. A. Naeseth	762	16,906
Decorah	Normal and Business College	Ruth Watson	16	1,200
Denison	Des Moines College	Eva M. Page	330	5,302
Des Moines	Drake University	Rae Stockham	2,459	21,884
*Des Moines	Grand View			
Des Moines	Highland Park			
Dubuque	Warburg Seminary	Prof. G. J. Fritschel	75	
Epworth	Epworth Seminary	Helen I. Hanna	19	515
*Fairfield	Parsons' College	S. M. Akin	1,184	6,433
*Payette	Upper Iowa University			
Forest City	Waldorf College			
Ft. Dodge	Webster County Teachers			
*Grinnell	Grinnell College	I. I. Dickerson	1,592	42,743
Hopkinton	Lenox College	Elizabeth R. Hendee	200	7,500
Humboldt	Humboldt College	J. F. Peterson		5,000
*Indianola	Simpson College	Theodosia Hamilton		5,022
*Iowa Falls	Ellsworth College			
Lamoni	Graceland College	1,285	5,000	
Le Grand	Palmer College	1,000	6,300	
Mason City	Memorial University			
Mt. Pleasant	Iowa Wesleyan	M. Blanche Swan	340	3,700
*Mt. Vernon	Cornell College	May L. Fairbanks	3,820	
Orange City	Bapelite Academy	Abel J. Renkes	1,607	34,388
Osage	Cedar Valley Seminary		25	3,500
Oskaloosa	Penn College	Rosa E. Lewis	331	5,800
Pella	Central University	Elizabeth Graham	440	3,300
Salem	Whittier College			
Shenandoah	Western Normal College	Mrs. J. M. Hussey	50	5,400
Sioux City	Morningside College	Jessie Swen	265	8,000
Storm Lake	Buena Vista College	Alice E. Wilcox	201	6,600
Tabor	Tabor College	Harriet K. Avery	500	6,000
*Toledo	Leander Clark College			

* Occupy Carnegie buildings.

LIBRARIES IN STATE INSTITUTIONS.

Place	Name of Library	Librarian	Volumes added, 1910	Total number volumes
Ames	Iowa State College	Vina E. Clark	4,000	80,877
Cedar Falls	Iowa State Teachers' College	Mary Dunham	2,701	24,083
Des Moines	Historical Department	E. R. Harlan	985	1,442
Des Moines	Horticultural Society	Wesley Greene	40	
Des Moines	State Board of Health	Dr. Guilford H. Sumner		
Des Moines	State Library	Johnson Brigham	5,142	112,165
Des Moines	Traveling Library	Margaret W. Brown	1,918	20,722
Iowa City	State Historical Society	Eliza L. Johnson	1,478	47,422
Iowa City	State University	Malcolm G. Weyer	7,660	70,000
Iowa City	University of Iowa Law	Merton L. Ferson	1,350	16,215

STATE INSTITUTION LIBRARIES UNDER BOARD OF CONTROL.

For Biennial Period Ending June 30, 1910.

Place	Name of Library	Volumes added, 1910	Total number volumes	Volumes loaned
Anamosa	State Reformatory	429	10,868	150,756
Cherokee	State Hospital	638	1,199	4,527
Clarinda	State Hospital	254	1,970	16,611
Council Bluffs	School for the Deaf	101	5,188	18,561
Davenport	Soldiers' Orphans Home	120	3,008	13,627
Edgemoor	Industrial School for Boys	153	3,140	32,549
Htdora	State Penitentiary	20	7,824	85,617
Ht. Madison	Institution for Feeble-minded Children		1,300	4,963
Glenwood	State Hospital for Inebriates	493	2,280	8,827
Independence	State Hospital for Inebriates	77	1,295	26,219
Knoxville	Soldiers' Home	143	2,614	11,931
Marshalltown	Industrial School for Girls	400	1,732	13,547
Mitchellville	State Hospital	57	2,327	13,331
Mt. Pleasant	State Sanitarium for Tubercular Patients	269	2,501	2,501
Oakdale	College for the Blind	166	2,933	1,932
Vinton				

MISCELLANEOUS LIBRARIES.

Name	Name of Library	Librarian	Volumes Added, 1910	Total number Volumes
Ashton	Public School			500
Atlantic	J. K. Powers (I. O. O. F.)			
Cedar Rapids	Bohemian Reading Society	Frank Kurka	125	2,195
Cedar Rapids	Iowa Masonic			
Creston	Public School			
Davenport	Academy of Sciences	I. H. Paarmann	2,150	55,790
Davenport	James Grant Law	William Theophilus		
Davenport	Furner	J. G. A. Wunder	60	3,500
Knoxville	I. O. O. F.			
Lamoni	L. D. S. Church			
Sioux City	Teachers			
Trenton	Henry County Institute			

COLLEGES OF IOWA

AMITY COLLEGE—COLLEGE SPRINGS.

Established in 1855. Undenominational. Under the control of a board of ten trustees. R. A. McConagha, A. B., B. D., is president. Courses of study. A four-year course in the College of Liberal Arts, leading to the degrees of A. B., B. S., and Ph. B.; also a four-year course in the Preparatory school; normal course consists of two years of special work above the Preparatory; a School of Business, School of Oratory, School of Art, and Conservatory of Music. Total attendance in 1909-10, 200 divided as follows: College, 25; Business, 50; Conservatory, 40; Normal, 20; Oratory, 15; Preparatory, 70. Graduates in 1910 were divided as follows: College, 10; Business, 10. Total amount of endowment \$12,000, and total value of permanent improvements, \$48,000. Income for 1909-10, not including amount invested in permanent improvements, \$7,500. College year commences September 5, 1911. Length of session thirty-six weeks.

FACULTY—PROFESSORS.

R. A. McConagha, A. B., B. D., Psychology, Logic and Ethics.
 John S. Cooper, A. B., Mathematics.
 Edw. H. Golisch, A. B., Science.
 Mrs. Elizabeth S. Archerd, B. S., M. S., Latin and German.
 Anna Tate McConagha, B. S., History and English.
 Mabel E. Hanes, A. B., Greek and French.
 Edna Hazel Laub, B. M., Voice and Piano.
 Asa Miller, B. Elo., B. O., Oratory.
 Mrs. G. W. Wilkinson, Art.
 Geo. W. Wilkinson, Commercial.
 Mrs. Warden, Matron Ladies Hall.

BUENA VISTA COLLEGE—STORM LAKE.

Established in 1901. Under control of Presbyterian church and is governed by a board of thirty-six trustees. Courses of study: Classical, Scientific and Philosophical. The group system of studies is offered, 120 credits being required for graduation and degree of A. B. Bible study of one recitation a week is required in each of the three courses. Total attendance in 1909-10 was 187 divided as follows: Collegiate, 53; Academic, 27; Normal, 13; Commercial, 16; Musical, 74; Oratory, 38. Graduates in 1910 divided as follows: Collegiate, 6, other departments, 13. Total amount of endowment, \$51,009.00, and total value of improvements (including real estate), \$73,200.00. Income for 1909-10, not including amount invested in permanent improvements, \$15,157.04. College year commences September 12, 1911 and closes June 14, 1912.

FACULTY—PROFESSORS.

Rev. Edward Campbell, A. B., President.
 Rev. George H. Fracker, A. M., D. D., German and French.
 Alice Emily Wilcox, A. B., English.
 Ed Forrest Blayney, A. M., Ph. D., Philosophy and Political Science.
 Margaret Cummings, A. B., A. M., Education.

Charles Clayton Wylie, A. B., Mathematics.
 Jennie Gordon Hutchison, A. B., M. Di., Latin.
 Chauncey Case, A. B., Biology and History.
 Warren Ingold, A. B., M. S., Chemistry and Physics.
 Robert Dobson, M. A., Acting Professor of Education.
 Ervin Edward Strawn, M. Di., Principal of Commercial Department.
 Louise Wallace Johnson, Oratory.
 Forest Gelsinger, Piano and Musical History.
 Jean Briggs, Violin.
 Claude Saner, Voice.
 Winifred Warner, Shorthand and Typewriting.
 Mabelle Eastman, Art.

CEDAR VALLEY SEMINARY—OSAGE.

Established in 1862. Under control of Baptist church and governed by board of trustees of fifteen members. George Milton Potter, A. B., A. M., is the principal. Offers a four-year course in the Classical, Philosophical, Scientific, English, Music, and Art departments, also a Normal course of two years, and a one-year course in Business, Graduate, and Preparatory courses. Total attendance in 1909-10, 180, divided as follows: Literary, 83; Business 41; Music, 96; Art, 24. Graduates in 1910 were 14 in the Literary department and 9 in the Business department. The total amount of endowment, \$50,000, and the value of the permanent improvements is \$35,000. Income for 1909-10, not including amount invested in permanent improvements, \$5,000; School year commenced September 6, 1910, and closed June 7, 1911; commences September 5, 1911, and closes June 6, 1912. Publishes a quarterly bulletin—*The Seminary Record*.

FACULTY—PROFESSORS.

George Milton Potter, Mathematics.
 Mary Alice Fullerton, English and Normal.
 Mattie Welthea Morrison, Latin and Greek.
 Robert W. Ellis, Science.
 Louise W. Grosser, German and History.
 Orson A. Adams, Shorthand and Commercial Branches.
 Henry Paul Bennison, Piano, Organ Theory and History.
 Gladys R. Clark, Voice.
 Harriet Vivian Woodward, Violin and Art.
 Mrs. Bernice Bennison, Matron.

CENTRAL COLLEGE—PELLA.

In the fall of 1854 the academic department of Central University was opened and by 1861 freshman, sophomore and junior classes in the collegiate department were doing regular work. During 1861-2 one hundred twenty-three professors and students enlisted in the army. Since that time the college has had its ups and downs, but has of late years shown a steady growth. Today its endowment is steadily increasing, its equipment enlarging and its faculty becoming stronger than ever before.

In religious affiliations the institution is Baptist and is governed by a self-perpetuating board of thirty-six trustees, Hon. J. H. Johnson, of Des Moines, being at present the president of the board. Rev. John L. Beyl, Ph. D., is acting-president of the institution. There are four departments in the university: (1) Central College; offering eight four-year courses of study, leading to the degrees of A. B., Ph. B., and B. S. (2) Central Academy; offering a four-year college preparatory course; normal, commercial and biblical courses. (3) Central Conservatory of Music; offering work leading to the degree of B. Mus. (4) Central School of Oratory; offering work leading to the degree of B. O.

The attendance for 1909-10 was as follows: College, 62; Academy, 46; English Theological, 9; Normal, 73; Commercial, 30; Music, 10; Elocution, 38; Total, 268; appearing more than once, 30; total net attendance, 238.

FACULTY—PROFESSORS.

John L. Beyl, Ph. D., Philosophy and Social Science.
 Martha Firth, Ph. B., History and Political Science.
 William A. Young, A. B., A. M., Mathematics and Astronomy.
 Elizabeth Graham, Ph. B., English Language and Literature.
 Hermon H. Severn, A. B., Greek Language and Literature.
 Rose A. Wilson, B. O., Elocution and Oratory.
 Lucile Powell, A. B., Latin Language and Literature.
 Winfield Dudgeon, S. B., Biological Sciences.
 Gustavus A. Hoffman, A. B., A. M., Modern Languages.
 Orlan B. Read, Ph. B., A. M., Physical Sciences.
 John D. Dodson, A. B., A. M., Psychology and Education.
 John W. Bailey, Ph. D., Biblical Literature and Religious Education.
 George F. Sadler, B. Mus., Piano, Pipe Organ and Composition.
 Herbert M. Bailey, Vocal Music.

INSTRUCTORS.

Lettie M. Condiff, Ph. B., History and Latin.
 Esther Hansen, Normal Department.
 Nellie van Zante, Normal Department.
 William J. Wagner, Commercial Department.
 Earl E. Evans, Athletics.
 Willis F. Johnson, Athletics.

COE COLLEGE—CEDAR RAPIDS.

Established in 1831. Governed by a board of thirty trustees. Offers the following four-year courses: Classical and Scientific, granting the degrees of A. B. and B. S.; also courses in Music, Oratory, and a Summer School. Total attendance in 1909-10 was 410. College Proper, 248; Preparatory, 78; Summer School, 63. Number of graduates in 1910, 40. Total amount of endowment, \$409,855. Value of buildings and grounds, \$472,876. College year began September 14, 1910, and closed June 14, 1911.

THE FACULTY.

John A. Marquis, D. D., LL. D., President.
 Alice King, M. A., *Emeritus Professor of History and Dean Emeritus of Women.
 Clinton O. Bates, Ph. D., Chemistry.
 M. J. De Castillon Leeb, M. A., German and French.
 George W. Bryant, M. A., Latin and Director of Physical Training.
 Bert H. Bailey, M. S., M. D., Zoology and Curator of Museum.
 William McClung Evans, M. A., D. D., Bible and Moral Philosophy and Registrar.
 LeRoy D. Weld, M. S., Mathematics and Physics.
 William Benson, B. A., Greek and Secretary of the Faculty.
 Charles T. Hickok, M. A., Ph. D., Economics and Sociology.
 J. Hubert Scott, M. A., English Language and Literature.
 James E. Gow, M. A., Botany and Geology.
 Walter S. Newell, Ph. D., Psychology and Philosophy.
 Alex C. Robble, M. A., Education and College Examiner.
 Ellen Crawford, B. A., English and Dean of Women.
 John A. McKamy, M. A., Applied Christianity.
 Edward R. Burkhalter, D. D., LL. D., Hebrew.

*Retired on the Carnegie Foundation, June, 1909.

Lola M. Condit, M. A., German.
 Alice E. Page, Ph. B., History.
 Mary I. Amidon, B. L., Librarian.
 Charles E. Cutler, B. S., Chemistry.

ASSISTANTS.

I. N. Madsen, Psychology.
 C. D. Kirkpatrick, Ornithology.
 H. A. Smith, Botany.
 Nora M. Minor, Psychology.

MUSIC FACULTY.

Earle G. Killeen, Director of Music.
 Clyde W. Stephens, Piano.
 Mabel E. Woodworth, Violin
 Mrs. Lester Bartlett Jones, Piano.
 Lyla Lucille Smith, Voice.

ACADEMY FACULTY.

Chas. C. Ball, Ph. B., Principal, and Assistant Physical Director for Men.
 Florence Mae Wolfe, B. A., English and Latin.
 Laura Pearle Stewart, B. O., Public Speaking.
 Mabel Lee, B. S., Science, and Physical Director for Women.
 Caroline Kasner, B. S., English.
 Pearl Ica Bailey, B. S., Mathematics and Physics.
 Hollyce Brown, German.
 Lyla Lucille Smith, Instructor.

OTHER OFFICERS.

S. N. Harris, Assistant Treasurer.
 C. D. Myers, Custodian of Buildings.

CORNELL COLLEGE—MOUNT VERNON.

Established November 14, 1853. Under the control of the Methodist Episcopal Church and governed by a board of thirty-six trustees. James Elliott Harlan, President. Offers a four-year course in Liberal Arts, granting the degree of A. B.; a four-year course in Science, granting the degree of B. S., and a four-year course in Civil Engineering, granting the degree of B. S. in C. E. Total net attendance in 1909-10 was 741, divided as follows: Graduate students, 10; College, 440; Academy, 176; School of Art, 23; School of Music, 144; School of Oratory, 84; Summer School, 1909, 126. Graduates in 1910, 67. Total amount of endowment, \$390,342.11, in loan fund and productive; and in addition \$231,919.72 in subscription notes and real estate, a part of which only is productive. Value of permanent improvements, \$343,553.00. Income for the year 1909-10 not including amount invested in permanent improvements, \$67,627.04. College year commences September, 1911, and closes June, 1912; commences September, 1912, and closes June, 1913. Alumni, 1,448.

FACULTY—PROFESSORS.

James Elliott Harlan, A. M., LL. D., President.
 William Fletcher King, A. M., D. D., LL. D., President Emeritus.
 Alonzo Collin, A. M., Sc. D., Physics Emeritus.
 Hugh Boyd, A. M., D. D., Latin Emeritus.
 Hamline Hurlbut Freer, A. M., S. M., Political Economy and Sociology.
 Sylvester Niles Williams, C. E., A. M., Civil and Sanitary Engineering.
 William Harmon Norton, A. M., Geology.
 William Stahl Ebersole, A. M., Litt. D., Greek.
 Harry McCormick Kelly, A. M., Biology.
 Henry Clay Stanclift, A. M., Ph. D., History and Politics.
 Nicholas Knight, A. M., Ph. D., Chemistry.

George Herbert Betts, A. M., Ph. D., Psychology.
 Clarence Dimick Stevens, A. M., English.
 Charles Reuben Keyes, A. M., German.
 Mary Burr Norton, A. M., Mathematics.
 Mary Lorraine MacLeod, Ph. M., Dean of Women and Physical Director of Women.
 John Elbert Stout, Ph. M., Education and Principal of Academy.
 Evelyn C. Riley, A. M., Latin.
 Horace A. Miller, B. M., Director of Conservatory.
 Rutherford Hayes Hunter, A. M., Physics.
 John Robert VanPelt, A. M., Ph. D., Philosophy and Biblical Literature.
 Guy Mortimer Knox, A. B., Romance Languages.
 Sherman William Finger, B. Ph., Director Physical Training for Men.
 Ralph B. Dennis, B. L., Public Speaking and Director School of Oratory.
 William Marion Hudson, A. M., Acting Professor Political Economics and Sociology.
 Frederick M. McGaw, A. M., Assistant Professor Mathematics.
 Bernard Lambert, A. M., Public Speaking and Director School of Oratory.

INSTRUCTORS.

Edward Ransom Ristine, M. S., Principal Commercial School.
 Henry Albert Mills, Director of Art School.
 Laura Fraser Ristine, Stenography.
 Alice Rigby, A. M., English.
 Florella Goudy, Public School Music.
 Jane Lewis, A. B., Oratory.
 Myrtle Pelleymounter, A. B., English.
 Margaret May Taylor, A. B., History and Mathematics.
 Bertha E. Hart, Mus. Bac., Piano.
 Cora B. Chamberlin, A. B., Normal Branches.
 George H. Kellogg, Education.
 Phila Gem Russell, A. B., Latin.
 B. Vincent Crawford, A. B., Reader and Instructor in English.
 Frank H. Shaw, Mus. Bac., Pipe Organ and Theory and History of Music.
 Julia Sailer Shaw, Mus. Bac., Violin.
 Lowell E. M. Welles, Mus. Bac., Voice.
 Laura Lockwood, A. B., Mus. Bac., Piano.
 Garda Metcalfe, B. S., Voice.
 Maude Marie Aldrich, A. B., China Painting.
 Percy Watson, A. B., German.

DES MOINES COLLEGE—DES MOINES.

Established 1865. Under the control of the Baptist denomination of Iowa; but the governing body is a board of thirty-six trustees, self-perpetuating. John A. Earl, D. D., President. Offers courses in the following schools and departments: The College of Liberal Arts, with four-year courses leading to the degrees of Bachelor of Arts, Bachelor of Philosophy, or Bachelor of Science; the School of Education, leading to the first grade state teacher's certificate; the Bible school, training for the Gospel Ministry and other forms of Christian service; the School of Music (Des Moines Musical College); the School of Fine Art (Painting and Drawing); the School of Oratory; the Business School (Des Moines Business College); and the Academy or Preparatory Department. Total attendance for the year 1909-10, 300, divided as follows: Literary Department, 126; Musical Department, 91; Art Department, 42; Business Department, 55. Graduates in Literary Department, 1910, 15. Total amount of endowment, \$195,000; value of permanent improvements and grounds, \$150,000, income for the year, 1910, \$20,000. College year commenced September 13, 1910, and closed June 15, 1911; commences September 13, 1911, and closes June 14, 1912.

FACULTY.

John A. Earl, D. D., President.
 James Pomeroy Stephenson, Ph. D., Philosophy; Dean of College of Liberal Arts.
 Florence Tyler Stephenson, A. M., English Literature.
 Flora Etta Harris, A. M., Greek Language and Literature.
 Albert Loughridge, A. M., L. L. D., Latin Language and Literature.
 Samuel Zane Batten, D. D., Biblical Literature and Social Sciences.
 W. A. Titsworth, M. S., Mathematics and Physics.
 N. L. T. Nelson, Ph. D., Biology and Geology.
 Charlene E. Sperry, A. B., French and German.
 Marion B. Nelson, Academy Mathematics.
 Agnes Gordon, A. B., German and English.
 M. L. Bartlett, Mus. Doc., Voice and Composition; Director of School Music.
 Frank Olin Thompson, Piano and Theory.
 J. Browne Martin, Theory and Violin.
 Andres Johansen, Piano.
 Sylvia M. Garrison, Voice.
 Emily Rosina Talbot, Director of the School of Fine Art.
 W. A. Warriner, Director of Business School.
 Julia Haymond Watson, Director School of Oratory.
 Lewis B. Hibbard, Curator of the Library.
 Eva M. Page, Librarian.

DRAKE UNIVERSITY—DES MOINES.

Established in 1881. Independent in control and governed by a board of forty-six trustees. Hill McClelland Bell, A. M., LL. D., President. Offers the following four-year courses in the College of Liberal Arts; Classical, Philosophical and Scientific, leading to the degrees A. B., B. Ph., and B. S., respectively; also Law course of three years, leading to the degree LL. B.; Medical course of four years, leading to the degree M. D.; Music course of four years; Bible course of three years graduate work, leading to the degree B. D.; Education course, Music Supervisors course, Primary course, Kindergarten course, Domestic Science course, course in Painting and Drawing, and a course in Oratory. Total attendance in 1909-10, 1,843, divided as follows: College of Liberal Arts, 812; College of Law, 126; Bible, 23; Medical, 110; Music, 463; High School, 312; Summer School, 448; graduates in 1910, 214. Total amount of endowment, \$550,000. Total amount invested in permanent improvements, \$560,000. Income for the year 1909-10, not including amount invested in permanent improvements, \$160,000. College year commences September 18, 1911, and closes June 12, 1912; commences September 16, 1912, and closes June 11, 1913.

FACULTY—DEANS AND OFFICERS.

Hill McClelland Bell, A. M., LL. D., President.
 William Wilson Pearson, M. D., Dean of Medical College.
 Sherman Kirk, A. M., Dean of Bible College.
 Edward Baker Evans, LL. M., Dean of College of Law.
 Ferdinand Jacob Smith, B. S., M. D., Dean of Medical Students.
 Frederick Owen Norton, A. M., Ph. D., Dean of College of Liberal Arts.
 William Harper DeFord, A. M., D. D. S., M. D., Dean of College of Dentistry.
 Harry Mattingly Cewper (Talnes Cowper), Dean Institute of Fine Arts.
 Charles Sanderson Medbury, Chaplain.
 William Francis Barr, Dean of Men.
 Elizabeth Walker Jordan, S. B., Dean of Women.

PROFESSORS.

William Francis Barr, A. M., Education.
 Bruce Eugene Shepperd, A. M., LL. D., Moral and Mental Philosophy.
 Charles Ashman Dudley, LL. M., Law of Equity Jurisprudence.
 Charles Oscar Denny, A. M., Latin Language and Literature.

- Luther Sherman Ross, S. M., Zoology and Bacteriology.
 David Wilson Smouse, M. D., Gynecology and Clinical Gynecology.
 Charles Noyes Kinney, S. M., Chemistry.
 Wilton McCarthy, M. D., Surgery and Clinical Surgery.
 James Taggart Priestley, M. D., Principles and Practice of Medicine and Clinical Medicine.
 Nicholas Cornelius Schlitz, M. D., Internal Medicine and Physical Diagnosis.
 John Chester Rockafellow, M. D., Surgery.
 Hattie Moore Mitchel, A. M., Methodology.
 Alfred Martin Haggard, A. M., Apologetics and Church History.
 Daniel Walter Morehouse, S. M., Physics and Astronomy.
 Mrs. Addie Van Der Tuyl-Barnett, Pipe Organ.
 Isaac Franklin Neff, S. M., Mathematics.
 Walter Scott Athearn, Pe. B., Education.
 Ambrose Dudley Veatch, A. M., D. B., Semitic Languages and Literature.
 Ella Ford Miller, Di. B., Principles of Education.
 Addison Cary Page, A. B., M. D., Medicine.
 Alva Porter Stoner, M. D., Obstetrics.
 Eli Grimes, M. D., Professor of Internal Medicine.
 Lewis Worthington Smith, A. M., English Language and Literature.
 Harriet Mar Phillips, Piano.
 Francis Argyle Ely, M. D., Neurology.
 Frank Irving Herriott, A. M. Ph. D., Social Science.
 William Harrison McHenry, LL. M., Criminal Law.
 Grace Jones Jackson, Singing.
 Alexander Swanson Begg, M. D., Histology and Embryology.
 Harootune Avodis Minassian, M. D., Medicine.
 Gershorn Hyde Hill, M. D., Mental Diseases.
 Charles Martel Werts, M. D., Otolology, Clinical Ophthalmology, and Clinical Otolology.
 Olynthus Burroughs Clark, A. M., History.
 Gertrude Huntoon-Nourse, Piano.
 Oliver James Fay, M. D., Surgery and Clinical Surgery.
 Charles Aaron Van Vleck, L. L. M., Law of Contracts.
 Grace Stambaugh Medbury, Piano.
 Frank Emerson Brown, A. M., Public Speaking.
 Edward Rudolph Posner, M. D., Materia Medica, Dermatology, Venereal and Genito Urinary Diseases.
 Alfred John Pearson, S. M., Ph. D., Modern Languages and Literature.
 Roland Ellsworth Conklin, A. M., Botany and Geology.
 Marie Van Aaken, Piano.
 John Lorenzo Griffith, A. B., Physical Education and Physical Director for Men.
 Florence Ella Richardson, Ph. D., Psychology.
 Arthur Bartlett Thompson, D. D. S., Secretary College of Dentistry, Professor of Clinical Dentistry.
 Craig M. Work, D. D. S., Ceramics.
 Charles Elmer Woodbury, D. D. S., Metal Technic.
 John Bruce Pherrin, D. D. S., Prosthetic Dentistry, Crown and Bridge Work.
 Elmer Henry Ball, D. D. S., Operative Dentistry and Dental Therapeutics.
 Genevieve Wheat Baal, Singing.
 Georgine Van Aaken, Violin.
 Arthur Steindler, M. D., Orthopedic Surgery.
 Walter Leslie Mendenhall, M. D., Physiology and Materia Medica.
 William Bell Downing, Public School Music.
 Charlotte Pearl Conkright, Drawing and Painting.
 Katherine Bray Haines, Singing.
 John Ralph Lawton, Piano.
 Charles Berry Newcomer, Ph. D., Romance Languages.
 Walter Lawrence Bierring, M. D., Internal Medicine.
 William Clinton Heffner, Ph. D., History.
 Jeanette Ezekiels, S. B., Education and Kindergarten Training.

ASSISTANT PROFESSORS.

Zoe Williams Seevers, A. M., English.
 Ervin E. Stringfellow, A. B., Greek and Latin.
 Wilbur Scott Conkling, Ph. G., M. D., Surgery.
 Alice Elizabeth Griffith, A. B., German.
 Elizabeth Viola Isles, Physical Education.
 Tolbert Mac Rae, Singing.
 Myrtle Beulah Long, Domestic Science.
 Edith Ma'e Bundy, Piano.
 Samuel Warren Hobbs, M. D., Physical Education.

CLINICAL INSTRUCTORS.

Lenna Leota Meanes, M. D., Obstetrics.
 Granville Nimrod Ryan, M. D., Medicine.
 John Vanverble Conzett, Superintendent of Practitioners' Course in Operative Dentistry.
 Jessie Ritchey DeFord, D. D. S., Superintendent of Dental Assistants' Course in General Anaesthetics.
 Clarence Victor Watts, D. D. S., Operative Dentistry.
 Loren Platner Akers, D. D. S., Operative Dentistry.
 Frederick Miles Hunt, D. D. S., Operative Dentistry.
 James Austin Hallett, D. D. S., Operative Dentistry.
 John Adams Falrall, D. D. S., Prosthetic Dentistry.
 Harry Roland Capps, D. D. S., Prosthetic Dentistry.
 William John Cameron, D. D. S., Prosthetic Dentistry.
 Frank Dayton True, D. D. S., Prosthetic Laboratory and Prosthetic Dentistry.
 Lewis Webster Snuggins, D. D. S., Prosthetic Dentistry.

LECTURERS.

Joseph Albert Goodrich, M. D., Pediatrics.
 Samuel Emanuel Lincoln, M. D., Gynecology.
 James Wilson Osborn, M. D., Therapeutics.
 Charles Nicholas Olson-Lier, M. B., Dietetics and Clinical Instructor in Medicine.
 Matthew Linton Turner, M. D., Obstetrics.
 George Cullen, M. D., Surgical Pathology and Clinical Instructor in Surgery.
 Robert Alphæus Weston, M. D., Genito-Urinary Diseases.
 Thomas Francis Duhigg, M. D., Hygiene and Internal Medicine.
 Walter Eugene Baker, Gynecology.
 William Bender, Diseases of the Rectum.
 Robert Lemuel Parker, M. D., Therapeutics.
 John Henry McGuire, M. D., Operative Dentistry.
 Francis Marion Cory, D. D. S., Dental Anatomy and Histology.
 John Charles Ryan, M. D., Surgical Anatomy.

INSTRUCTORS.

Elizabeth Mae Gittins, S. B., Zoology and Bacteriology.
 Pearl Frazer Winn, Dramatic Art and English.
 John Clinton De Mar, LL. B., Practice Court.
 Andrew Roy Hackett, Physical Education.
 John Joseph Halloran, LL. B., Law of Taxation.
 Theodore Rolo Ball, S. B., Chemistry.
 Casper Schenk, Ph. B., LL. B., Corporation Laws.
 Robert Oliver Brennan, LL. B., Law.
 Jean Clements Mendenhall, M. D., Physical Education.
 George Edward Brammer, LL. B., Dental Jurisprudence.
 Helen Hall Saum, Singing.
 Grace Stewart, A. B., French.
 Ethel McFarland Drake, A. B., Mathematics.

TEACHERS.

Florence Edna Sutton, Piano.
 Olivia May Chestnut, Piano.
 Joyce Ivo Dilts, Piano.
 Cora Gray Breeden, Singing.

GRADUATE ASSISTANTS.

Daniel Frank Crowley, M. D., Minor Surgery.
 Lawrence Phillip Piper, M. D., Ophthalmology and Otolology.
 Thomas Burcham, M. D., Dispensary.
 Raleigh Russell Snyder, M. D., Ophthalmology and Otolology.

FINANCIAL SECRETARY.

Claude Winn Prusla.

EXAMINER.

Clarence Eral Nickle, Ph. B.

REGISTRAR.

Dora Frances Hanna, S. B.

LIBRARIAN.

Rae Stockham, Ph. B.

ASSISTANT LIBRARIAN.

Alice See, A. B.

CLERKS.

Alice Jewell Boyer, University Bookkeeper.
 Eleanor M. Overholt, Office Clerk, Senior College of Medicine.

ELLSWORTH COLLEGE—IOWA FALLS.

The beginning of the institution was as an Academy in 1890; in 1899 a Junior College was added; in 1906 it was made a full College with the additional departments of the College Preparatory School, the School of Commerce, the School of Music and the School of Education. It is an independent college and non-sectarian. The College might be said to be interdenominational, since students of all the various church relationships are equally welcome. The spirit of the school is distinctly Christian without being sectarian in any sense. In the College of Liberal Arts there are courses for the degrees A. B., B. S., and Ph. B. The College is standard and the graduates receive the state teachers' certificates without examination. The total attendance for 1909 and 1910 was 402 students, divided as follows: Collegiate, 75; Academic, 114; Normal, 52; Commercial, 82; Art, 55; School of Music, 142; Summer Session, 52. Graduates for the class of 1910 were divided as follows: College, 10; School of Music, 4; Academy, 11; School of Commerce, 9. The endowment of the College is chiefly in the form of land. The College has 5,000 acres of improved Iowa land conservatively estimated to be worth \$350,000.00. It has five buildings and a campus with an estimated value of \$160,000.00.

FACULTY—PROFESSORS.

Ido Franklin Meyer, M. Litt., A. M., President, Psychology and Philosophy.
 Sheridan R. Jones, A. M., Biology, and Director of Science and Curator of Museum.

B. Roland Lewis, A. M., English.

Charles B. Rayhill, A. M., History and Mathematics.

Herman Fremain Harris, Ped. B., A. M., Latin and German.

Pearl Barclay, A. M., Physics and Assistant in Mathematics.

H. T. Dagistan, A. B., Public Speaking and Education.

Lyde Drummond Marris, B. Litt., German and Assistant in Latin.

Gereld Leming, A. M., LL. B., Chemistry and Economics.

INSTRUCTORS.

Belle M. Stout, English Grammar and Geography, and Assistant in English.
Artemas Erwin Bullock, B. Mus., Voice and Piano, and Director of Conservatory of Music.

Minnie Adamson Bullock, Piano, Harmony and Musical History.

Justeni Susanna Meyer, Shorthand and Typewriting.

C. E. Chamberlain, M. Accts., Principal School of Commerce.

Caroline Whipple Smith, Drawing, Painting, Pyrography, and Normal Drawing.

Wendell Phillips Thorpe, Ph. B., English and Arithmetic.

George W. Beebe, Wind Instruments and Cadet Band Director.

GRINNELL COLLEGE—GRINNELL.

Established in 1847. Under the control of a board of twenty-four trustees. J. H. T. Main, Ph. D., President. The group system of studies has been used since 1895. A large number of groups, requiring four years' work, lead to the degrees of B. A., and B. S., respectively. Total attendance in 1910, 698, divided as follows: College, 471; Academy, 113, and School of Music, 114. Number of graduates in 1910, 84. Total amount of endowment, including permanent improvements, \$1,505,326.50. Value of permanent improvements, \$626,167.37. Income for the year 1909-10, not including amount invested in permanent improvements, about \$88,078.51. College year commenced September 14, 1910, and closed June 14, 1911; commences September 13, 1911, and closes June 12, 1912.

FACULTY—PROFESSORS.

John Hanson Thomas Main, Ph. D., President; Greek.

Samuel Jay Buck, A. M., Professor Emeritus of Mathematics and Astronomy.

Jesse Macy, L. L. D., Political Science.

Leonard F. Parker, D. D., Professor Emeritus of History.

Walter Scott Hendrixson, Ph. D., Chemistry.

Harry Waldo Norris, A. M., Zoology.

Frank Fayette Almy, B. Sc., Physics (Acting Dean of Men).

Charles Noble, D. D., English Language and Rhetoric.

Edward A. Steiner, Ph. D., Applied Christianity.

Garrett Polhemus Wyckoff, A. B., Economics.

John Dashiell Stoops, Ph. D., Philosophy.

William James Rusk, A. M., Mathematics and Astronomy.

Paul Frederick Feck, Ph. D., History.

Charles Newton Smiley, Ph. D., Latin.

Roy Henderson Perring, Ph. D., Modern Languages.

John P. Ryan, A. B., Public Speaking.

Clara Elizabeth Millerd, Ph. D., Greek.

Henry Shoemaker Conard, Ph. D., Botany and Geology.

Edward Benjamin Scheve, Musical Theory and Piano.

George Leavitt Pierce, Music and Director of the School of Music.

Henry W. Matlack, B. Mus., Acting Director of the School of Music and Instructor in Organ.

Robert Huntington Fletcher, Ph. D., English Literature.

ASSOCIATE PROFESSOR.

Raymond Benedict McClenon, Ph. D., Mathematics.

ASSISTANT PROFESSORS.

Charles Edward Fisher, A. M., Latin and Director of Physical Training.

Caroline M. Sheldon, A. M., Modern Languages.

John W. Gannaway, A. M., Political Science.

Peter Henry Thomson, A. M., Modern Languages.

Charles Edward Payne, A. M., History.

L. D. Norsworthy, A. M., Mathematics.
 John A. Magni, Ph. D., Psychology and Education.
 Mrs. Gertrude B. Phillips, B. Sc., Dean of Women.

INSTRUCTORS.

Charles B. Austin, A. M., Economics.
 Clara Julia Andersen, Physical Training for Women.
 Joseph G. Walleser, B. A., English Language and Rhetoric.
 Walter H. Freeman, A. M., Greek.
 James Kessler, A. B., French.
 Margaret Buckley, B. Sc., Zoology.
 Leonard M. Liddle, Ph. D., Chemistry.
 Arthur M. Brown, A. B., Assistant Director Physical Training.
 Charles L. Swisher, A. B., Physics.
 Mary E. Simmons, A. M., English.
 Charles Henry Horn, A. M., Principal of the Academy, English and History.
 Fanny Orythia Fisher, Ph. B., Preceptress, Latin in the Academy.
 Flora Hermine Heinz, A. B., German in the Academy.
 Harriet L. Buck, Commercial Branches.
 Bertha Kathleen Shutts, B. Mus., Piano.
 David E. Peck, A. B., Violin.
 Lola Konapasek, Voice.
 Ralph Lyman, A. B., Voice.
 Helen M. Thomson, Public School Music.
 Sarah Inness MacDonald, Piano.

IOWA STATE COLLEGE OF AGRICULTURE AND MECHANIC ARTS—AMES.

Established in 1868. A state institution governed by the Board of Education consisting of nine members appointed by the governor. The work of the college is divided into five and four-year courses. The following are the five-year courses: Mechanical Engineering, leading to the degree of B. S. in M. E.; Civil Engineering, leading to the degree of B. S. in C. E.; Electrical Engineering, leading to the degree of B. S. in E. E.; Mining Engineering, leading to the degree of B. S. in E. M. The following are the four-year courses: Agronomy, leading to the degree of B. S. in Agn.; Dairying, leading to the degree of B. S. in Dairying; Animal Husbandry, leading to the degree of B. S. in A. H.; Horticulture and Forestry, leading to the degree of B. S. in Hort. and For.; Agricultural Engineering, leading to the degree of B. S. in A. E.; Science and Agriculture, leading to the degree of B. S. in Sci. and Agr.; Veterinary Medicine, leading to the degree of D. V. M.; Mechanical Engineering, leading to the degree of B. S. in M. E.; Civil Engineering, leading to the degree of B. S. in C. E.; Electrical Engineering, leading to the degree of B. S. in E. E.; Mining Engineering, leading to the degree of B. E. in E. M.; Ceramics, leading to the degree of B. C. in Cer; General Science, leading to the degree of B. S.; Home Economics, leading to the degree of B. S. in H. Ec. Two-year courses are also offered in Clay Working and Agriculture, and one-year courses in Poultry Husbandry and Dairying, for the completion of which, certificates will be given. A two weeks' short course is offered each year in Stock and Grain Judging and Dairying, during the winter vacation. A two weeks' short course is offered each year in Agriculture and Home Economics, during the summer vacation. Total attendance in 1910-1911, 2,307, divided as follows: Agricultural-Collegiate (including Home Economics), 844; Short Course, 560; Engineering-Collegiate, 588; Veterinary, 100; Science-Collegiate, 76; Home Economics Short Course, 35; Music Students, 88; Post Graduates, 16; number of graduates in 1910, 207. Total amount of endowment, \$686,689.97. Value of college plant and equipment, \$2,367,194.11. Total income for the year ending July 1, 1910, not including that invested in permanent improvements, \$446,530.02. College year opens September 1, 1911, and closes June 10, 1912.

OFFICERS OF ADMINISTRATION.

Edgar Williams Stanton, B. Sc., LL. D., M. Sc., Acting President, Secretary of the College, Dean of the Junior College, Dean of Division of Science, and Professor of Mathematics.

Herman Knapp, B. S. A., Treasurer and Registrar.

Miss Vina Elethe Clark, Librarian.

Orange Howard Cessna, D. D., Chaplain.

Thomas Sloss, Superintendent of Buildings and Grounds.

Charles G. Tilden, M. D., College Physician and Sanitary Officer.

Charles Franklin Curtiss, M. S. A., D. Sc., Dean of the College of Agriculture, Director of Experiment Station.

Anson Marston, C. E., Dean of Division of Engineering, Professor of Civil Engineering, Director of Experiment Station.

Charles Henry Stange, D. V. M., Dean of the Division of Veterinary Medicine, Professor of Theory and Practice and Sanitary Science.

Mrs. Marian H. Kilbourne, B. L., Dean of Women.

Spencer Ambrose Beach, B. S. A., M. S., Vice Dean of the Division of Agriculture, Professor of Horticulture.

Samuel Walker Beyer, Ph. D., B. S., Vice Dean of Division of Engineering, Professor of Geology and Mining Engineering.

Marla M. Roberts, B. L., Vice Dean of the Junior College, Associate Professor of Mathematics.

Mrs. Emily Cunningham, Matron.

AGRICULTURAL EXPERIMENT STATION.

Charles Franklin Curtiss, M. S. A., D. S., Director.

Willard John Kennedy, B. S. A., Vice Director.

ENGINEERING EXPERIMENT STATION.

Anson Marston, C. E., Director.

OFFICERS OF INSTRUCTION.

FACULTY—PROFESSORS.

Edgar Williams Stanton, S. Sc., LL. D., M. Sc., Acting President, Secretary of the College, Dean of the Junior College, Dean of the Division of Science and Professor of Mathematics.

Charles Franklin Curtiss, M. S. A., D. Sc., Dean of College of Agriculture, Director of Agricultural Experiment Station.

Anson Marston, B. C. E., Dean of the Division of Engineering, Director of the Engineering Experiment Station and Professor of Civil Engineering.

Charles Henry Stange, D. V. M., Dean of the Division of Veterinary Medicine, Professor of Theory and Practice and Sanitary Science.

Honorable James Wilson, M. S. A., Lecturer in Agriculture.

General James Rush Lincoln, Military Science.

Alfred Allen Bennett, B. Sc., M. Sc., Chemistry.

Herman Knapp, B. S. A., Registrar and Treasurer.

Louis Hermann Pammell, B. A., M. S., Ph. D., Botany.

Louis Bevier Spinney, B. M. E., B. S. (E. E.), Physics and Illuminating Engineering.

Samuel Walker Beyer, B. S., Ph. D., Vice Dean of Division of Engineering, Professor of Geology and Mining Engineering.

Alvin Buell Noble, B. Ph., Rhetoric and Literature.

Henry Elijah Summers, B. S., Zoology.

Orange Howard Cessna, B. S., B. D., D. D., A. M., History and Psychology.

Willard John Kennedy, B. S. A., Vice Director of Experiment Station, Professor of Animal Husbandry.

William Henry Stevenson, A. B., B. S. A., Agronomy.

Spencer Ambrose Beach, B. S. A., M. S., Vice Dean Division of Agriculture, Professor of Horticulture.

Perry Greeley Holden, M. S., B. S., B. Pd., Superintendent of Agricultural Extension Work, Extension Professor.

Benjamin Horace Hibbard, B. S. A., Ph. D., Economic and Political Science.
 Warren H. Meeker, M. E., Mechanical Engineering.
 Fred Alan Fish, M. E. in E. E., Electrical Engineering.
 Jay Brownlee Davidson, B. S., M. E., Agricultural Engineering.
 Ashley Van Storm, Ph. B., Extension Professor of Public School Agriculture.
 Arthur MacMurray, A. B., M. O., Public Speaking.
 Robert Earle Buchanan, B. S., M. S., Ph. D., Bacteriology.
 Ralph R. Dykstra, D. V. M., Anatomy and Obstetrics.
 Martin Mortensen, B. S. A., Dairying.
 Fletcher Briggs, Ph. B., M. A., Professor of Modern Languages.
 Harold De Mott Hughes, B. S., M. S. A., Farm Crops.
 Virgilia Purmort, Home Economics.

ASSOCIATE PROFESSORS.

Maria M. Roberts, B. L., Vice Dean of Junior College, Mathematics.
 Arthur Thomas Erwin, B. S., M. S. A., Horticulture.
 Lola Anna Placeway, B. S., Chemistry.
 Vina Elethe Clark, Librarian.
 John Piper Watson, Physical Director.
 Charles Beecher Stanton, C. E., Railway Engineering.
 Ira A. Williams, B. S., M. S., A. M., Geology and Mining Engineering.
 John Edward Kirkham, B. S. in C. E., Structural Engineering.
 Winfred Forrest Coover, A. B., A. M., Chemistry.
 Laurence C. Hodson, B. C. A., Mining Engineering.
 Elizabeth Maclean, B. D., M. D., B. Ph., English.
 Mark Perkins Cleghorn, B. S. in E. E., M. E., Mechanical Engineering.
 Adolph Shane, B. S. in E. E., E. E., Electrical Engineering.
 Charles Curtis Major, M. E., Mechanical Engineering.
 William Milton Barr, B. S., Ph. D., Metallurgy, in Mining Engineering.
 William Wallace Dimock, B. A., D. V. M., Veterinary Medicine.
 Edward Norris Wentworth, B. S. A., M. S. A., Animal Husbandry.
 William Harper Pew, B. S. A., Animal Husbandry.
 Catherine J. McKay, Home Economics.
 Clare Newton Arnett, B. S., Animal Husbandry.

ASSISTANT PROFESSORS.

Alexander Stewart Thompson, Director of Music, Piano, Pipe Organ and Voice.
 Clara Dutton-Thompson, Vice Director Voice, Preparatory Piano and Organ.
 Joseph Edward Guthrie, B. S., M. S., Zoology.
 Thomas Harris McDonald, B. C. A., Civil Engineering in charge of Road Investigations.
 Ernest Alanson Pattengill, B. S., Mathematics.
 Julia Trueman Colpitts, A. B., A. M., Mathematics.
 Louis Bernard Schmidt, Ph. B., A. M., History.
 Roy A. Norman, B. M. E., Mechanical Engineering.
 Howard Carlton Ford, B. S., M. S., C. E., Surveying and Irrigation.
 Arthur Henry Hoffman, A. B., A. M., B. S. in E. E., Physics.
 William Ballentyne Anderson, B. S., M. S., Ph. D., Physics.
 Elizabeth Moore, Ph. B., Ph. M., English.
 Sybil M. Lentner, B. S., Public Speaking.
 Winfred Richards Tilden, B. A., Physical Directress.
 Dora Gilbert Tompkins, A. B., A. M., English.
 Julia Ramsey Vaulx, A. B., A. M., English.
 Roy Hiram Porter, B. M. E., Mechanical Engineering.
 M. I. Evinger, B. C. E., Civil Engineering.
 John Edwin Brindley, B. L., A. M., Economic Science.
 Harold Edward Bemis, D. V. M., Surgery and Obstetrics.
 C. E. Bartholomew, B. S. M. S., Entomology.
 William Randolph Raymond, A. B., English.
 Everett Walter Hamilton, B. S. A., Agricultural Engineering.
 Roy Winchester Crum, B. C. E., Civil Engineering.

Joseph Frederick Barker, B. S. A., M. S. A., Soils.
 Harry Woy Gray, B. C. E., Civil Engineering.
 Howard Sylvester Murphy, D. V. M., Veterinary Medicine.
 Roy Everett Roubush, A. B., M. E., Mechanical Engineering.
 John Harold Gordon, B. S. A., Dairy Bacteriology.
 Jesse Greenleaf Hummel, B. M. E., Mechanical Engineering.
 John Thaxter Bates, B. M. E., Mechanical Engineering.
 Henry Herbert Kildee, B. S. A., Animal Husbandry, in Charge of Dairy Farm.
 Harry Blaine Potter, B. S., Farm Crops.
 Gilmour Beyers Macdonald, B. S. F., Forestry.
 Percy Edgar Brown, B. S., A. M., Soil Bacteriology.
 Walter Henry Cooper, B. S. A., M. S., Dairying.
 Grace Elfreda Russel, B. S., Home Economics.
 Mark G. Thornburg, B. S. A., Animal Husbandry.

INSTRUCTORS.

Ezra Cornelius Potter, Pattern Shop.
 Annie Wilson Fleming, B. S., Mathematics.
 Grace Isabel Norton, B. A., German.
 Ward Murray Jones, B. C. E., Mathematics.
 Edward Merritt Spangler, Pattern Shop.
 Lola Stephens, B. S., Chemistry.
 Laura May Taggart, B. S., Chemistry.
 Ingeborg G. Lommen, M. L., German.
 William Kunerth, A. B., Physics.
 Helen Florence Smith, A. B., Mathematics.
 Fredericka Von Trice Shattuck, B. A., Public Speaking.
 Joseph B. Varela, Mechanical Drawing.
 James William Cameron, Forge Work.
 John A. Sawin, Foundry.
 Agnes Gina Mosher, M. S., Mathematics.
 Carrie C. Watters, B. A., History.
 Mrs. Mary Peters Fairfield, B. A., French.
 Mrs. Margaret Allison Arville, A. B., Spanish and French.
 Ruth Bogardus Safford, B. L., English.
 Henry Ness, B. S. A., Zoology.
 Daniel Willis Sylvester, Agricultural Engineering.
 Charles Osmond Alexander, B. M. E., Agricultural Engineering.
 Charles Murray, B. Pe., Bacteriology.
 William A. Lippincott, A. B., Poultry.
 Clifford Verne Gregory, Agricultural Journalism.
 Roy Eugene Smith, B. S. A., Soils.
 Vivian Dangerfield Beard, B. C. E., Civil Engineering.
 Charles Alton Baughman, Civil Engineering.
 Herbert John Plagge, B. S., Physics and Illuminating Engineering.
 Esther Lelper Cooper, Ph. B., English.
 William Alfred Bevan, B. S., Physics.
 Ingeborg Svendsen Tune, Music.
 John Hug, B. M. E., Machine Shop.
 Chester Charles Fowler, B. S., Chemistry.
 Nellie Naylor, B. A., Chemistry.
 Jessie Mildred Maclean, A. B., English.
 Harry John Evans, B. S. A., Dairying.
 Arthur Lawrence Bakke, B. S., Botany.
 Ada Hayden, B. S., M. S., Botany.
 James Cloyd Bowman, B. L., English.
 May Chase, B. S., Mathematics.
 Bruce Magill Harrison, B. S., M. S., Zoology.
 Edward Albert Eberhardt, A. M., German.
 Grace Medora Viall, Ed. B., Ph. B., Home Economics.

Harriet Edith Sessions, B. S., Reference Librarian.
 Edward Henry Dusham, B. A., Zoology.
 Mary Teresa Mueller, Ph. B., M. A., English.
 Thomas Montgomery McCall, B. S. H., Horticulture.
 Burleigh Buren Reed, B. S., Chemistry.
 Harry Vincent Caldwell, B. S. A., Soils.
 John Roy Campbell, B. S. A., Botany.
 Paul W. Crowley, B. S. A., Dairying.
 Frank Wisdom Allen Jr., B. S. A., Horticulture.
 Frank Anson Robbins, B. S. A., A. B., Electrical Engineering.
 Robert Lyle Spencer, Mechanical Engineering Drawing.
 Cassandra Wallace, Violin.
 Stanley B. Fracker, A. B., Zoology.
 William Roy Heckler, B. S. A., Farm Crops.
 Alois F. Nickels, Mechanical Engineering.
 Hazel Kyrk, B. A., Economic Science.
 Stacey Turney, Chemistry.
 Harry Clarence Biddle, A. B., Chemistry.
 Otto Mitchell Smith, B. S., Mining Engineering.

ASSISTANTS.

Harriett Kellogg, A. M., Curator of the Herbarium.
 George Mitchell, Farm Superintendent.
 Charles L. Mundhenk, Brass Instruments.
 Caroline E. Laird, Assistant Librarian, Engineering Library.
 Vera Morlan Dixon, B. S., Assistant Librarian, General Library.
 Robina Marguerite Rae, Assistant Librarian Agricultural Library.
 Mollie Morris Smith, Cataloguer, Library.
 John Reardon, Gardener.
 Bruce A. Cole, Mechanical, Civil and Electrical Engineering.
 Henry Dale Bergman, D. V. M., Veterinary Medicine.
 Mildred Jones, History.

STUDENT ASSISTANTS.

Chester Raymond Shumway, Zoology.
 Ethel McDonald, Domestic Economy.
 Roy Truax, Bacteriology.
 John F. Fern, Mechanical Engineering.

AGRICULTURAL EXPERIMENT STATION STAFF.

Edgar Williams Stanton, M. S., LL. D., Acting President.
 Charles F. Curtiss, M. S. A., D. S. A., Director.
 Willard John Kennedy, B. S. A., Vice Director.
 Louis Hermann Pammel, B. A., M. S., Ph. D., Botanist.
 Henry Elijah Summers, B. S., Entomologist.
 William Henry Stevenson, A. V., B. S. A., Soils.
 Spencer Ambrose Beach, B. S. A., M. S., Horticulturalist.
 Jay Brownlee Davidson, B. S., M. S. A., Agricultural Engineering.
 Charles Henry Stange, D. V. M., Veterinary.
 Robert Earle Buchanan, M. S., Bacteriologist.
 Vina Elethe Clark, Station Librarian.
 Martin Mortensen, B. S. A., Dairying.
 William Wallace Dimock, D. V. M., Veterinary.
 Arthur Wayland Dox, B. S., A. M., Ph. D., Chemist.
 Harold De Mott Hughes, M. S. A., Farm Crops.
 Gilmour Beyers MacDonald, B. S. F., Forester.
 Miss Charlotte Maria King, Assistant in Botany.
 Miss Harriette Kellogg, A. M., Assistant in Botany.
 Matthew Leander King, B. M. E., Experimentalist in Agricultural Engineering.
 Fred Erving Colburn, Photographer.
 Lyman Crane Burnett, M. S. A., Assistant in Farm Crops.
 Robert Lorenzo Webster, A. B., Assistant in Entomology.

Laurenz Greene, B. S. A., M. S., Experimentalist in Horticulture.
 John Harold Gordon, B. S. A., Dairy Bacteriologist.
 Henry Herbert Kildee, B. S. A., Experimentalist in Animal Husbandry.
 Samuel L. Jodidi, B. S., Ph. D., Experimentalist in Soils.
 Stella Agnes Hartzell, B. Sc., A. M., Assistant Chemist.
 Seymour C. Guernsey, B. S. A., Assistant Chemist.
 Alfred A. Wells, B. S., Assistant in Soils.
 Lee W. Forman, B. S. A., Field Superintendent in Soils.
 Robina M. Rae, Assistant in Station Library.
 Clifford Verne Gregory, Editor Station Bulletins.
 William Adams Lippincott, Assistant in Poultry.
 Percy Edgar Brown, B. S., A. M., Experimentalist in Soil Bacteriology.
 John Marcus Evvard, M. S., Experimentalist in Animal Husbandry.
 Roy E. Neldig, Assistant in Chemistry.

ENGINEERING EXPERIMENT STATION.

STATION COUNCIL.

Edgar Williams Stanton, LL. D., Acting President, Ex. Officio.
 Anson Marston, C. E., Director.
 Louis Bevier Spinney, B. M. E., M. S., Professor.
 Samuel Walker Beyer, B. S., Ph. D., Professor.
 Warren H. Meeker, M. E., Professor.
 Fred Alan Fish, M. E. in E. E., Professor.

ENGINEERING EXPERIMENT STATION STAFF.

Edgar Williams Stanton, LL. D., Acting President, Ex. Officio.
 Anson Marston, C. E., Director and Civil Engineer.
 Louis Bevier Spinney, B. M. E., M. S., Illuminating Engineer.
 Samuel Walker Beyer, B. S., Ph. D., Mining Engineer.
 Warren H. Meeker, M. E., Mechanical Engineer.
 Fred Alan Fish, M. E. in E. E., Electrical Engineer.
 Alfred Allen Bennett, M. S., Chemist.
 William M. Barr, M. A., B. S., Ph. D., Industrial Chemist.
 Ira A. Williams, M. S., A. M., Ceramist
 Frank Morris Okey, B. C. E., Assistant Engineer.
 Otto Mitchell Smith, B. S., Assistant Chemist.
 A. O. Anderson, Assistant Engineer.
 C. S. Nichols, Assistant.

IOWA HIGHWAY COMMISSION.

Anson Marston, C. E., Director.
 Charles Franklin Curtiss, M. S. A., D. S. A., Director.
 Thomas Harris MacDonald, B. C. E., Highway Engineer.
 Jay Brownlee Davidson, B. S. M. E., Engineer of Road Machinery.
 John Edward Kirkham, B. S. in C. E., Consulting Bridge Engineer.
 C. B. McCullough, Assistant Highway Engineer.

AGRICULTURAL EXTENSION.

Edgar Williams Stanton, B. Sc., M. Sc., LL. D., Acting President, Ex. Officio.
 Charles Franklin Curtiss, M. S. A., Dean of Agriculture, Ex. Officio.

AGRICULTURAL EXTENSION STAFF.

Perry Greeley Holden, M. S., B. Ph. D., Superintendent.
 Ashley Van Storm, Ph. B., Schools.
 E. C. Bishop, Schools.
 Ralph M. Bliss, B. S. A., Animal Husbandry.
 Martin Luther Mosher, B. S. A., Lecturer Farm Crops.
 Addison H. Snyder, B. S., Soils.
 Miss Neale S. Knowles, Domestic Economy.
 George Raymond Bliss, B. S. A., Horticulture.

Harold Frederick Luick, B. S. A., Dairying and Animal Husbandry.
 Emil Y. Cable, Assistant in Agricultural Engineering.
 Murl McDonald, Assistant in Farm Crops.
 Gertrude M. Rowan, B. A., A. M., Assistant in Domestic Science.

IOWA STATE TEACHERS COLLEGE—CEDAR FALLS.

Established 1876. Since July 1, 1909, under the supervision of the State Board of Education. This school is a teachers' college, and limits its instruction to courses particularly planned for all kinds of public school teachers. It confers the following degrees and diplomas: Primary Teacher, Kindergarten, Teacher of Physical Training, Teacher of Manual Training, Teacher of Domestic Science, Teacher of Public School Music, etc., Bachelor of Didactics, Master of Didactics, and Bachelor of Arts in Education. The total enrollment in 1909-10 was: College graduates, 42; College Course, 481; Junior College course 271; Certificate course, 1,269; Unclassified, 485; Advanced Training School pupils, 196; Primary Training School pupils, 60; Kindergarten Training School pupils, 57. Total, 2,861. Value of permanent improvements, \$850,000.00. Income 1909-10, including building fund, approximately, \$230,000.00. College year begins Tuesday nearest September first of each calendar year.

FACULTY—PROFESSORS.

Homer H. Seerley, M. A., LL. D., Psychology and Didactics.
 D. Sands Wright, M. A., Mathematics.
 Anna E. McGovern, B. Di., B. S., Primary Education.
 Abbott C. Page, B. Ph., Physical Science.
 Melvin F. Arey, B. A., M. A., Natural Science.
 George W. Samson, B. S., M. A., Psychology and Didactics.
 Sara M. Riggs, B. Di., B. L., History.
 Gus W. Walters, B. S., M. S., Psychology and Didactics.
 Chauncey P. Colgrove, B. A., M. A., Sc. D., Psychology and Didactics.
 Wilbur H. Bender, M. Di., B. Ph., Training in Teaching.
 Henrietta Thornton, Drawing.
 Myra E. Call, B. A., M. A., Latin.
 George W. Newton, B. Di., B. S., M. A., Natural Science.
 Ira S. Condit, B. A., M. A., Mathematics.
 Louis Begeman, B. S., M. S., Ph. D., Physical Science.
 Edith C. Buck, B. A., M. A., Elementary Instruction.
 John B. Kneepfler, German.
 William W. Gist, B. A., M. A., D. D., English Language and Literature.
 Sara F. Rice, M. A., History.
 Charles A. Fullerton, B. Di., M. Di., Music.
 S. Freeman Hersey, B. Ph., Physics.
 Jennette Carpenter, B. A., M. A., English Language and Literature.
 Bertha L. Patt, Drawing.
 Bertha Martin, Elocution.
 Charles H. Bailey, B. S., Manual Training.
 Florence E. Ward, Kindergarten.
 R. Fayette Seymour, Physical Training.
 George S. Dick, B. S. B. Ph., Psychology and Didactics.
 Frank Ivan Merchant, A. B., M. A., Ph. D., Latin.
 Charles S. Cory, M. Di., B. S., Mathematics.
 Winfred Merrill, Orchestral Instruments.
 Mary L. Townsend, M. Di., B. A., Domestic Science.
 Charles Meyerholz, M. Di., M. A., Ph. D., Political Science.
 John Ross Frampton, B. A., M. A., Mus. Bac., Piano.
 Reuben McKittrick, B. A., Economics.
 Mattie L. Hatcher, Ph. B., Ed. B., Training in Teaching.
 John Barnes, A. B., A. M., Public Speaking.
 Samuel A. Lynch, B. L., B. P., M. A., English.

Emmet J. Cable, B. S., M. S., Physfography and Geography.
 Anna Gertrude Childs, B. A., M. A., Voice.
 Robert Fullerton, M. Di., Voice.
 Lillian Lambert, Ph. M., English Language and Literature.

ASSISTANT PROFESSORS.

Eva L. Gregg, B. A., English Grammar.
 Margaret Oliver, B. A., M. A., English.
 Laura Falkler, Elocution.
 Harry C. Cummins, B. Di., Penmanship and Bookkeeping.
 Laura S. Seals, B. S. D., Mathematics.
 Mary F. Hearst, M. Di., B. Ph., M. A., English.
 Emma Lambert, M. Di., B. Ph., Arithmetic.
 Alison E. Aitchison, M. Di., Geography.
 Hulda Stenwall, Public School Music.
 Frances Dickey, B. Di., Public School Music.
 William H. Kadesch, B. S., Ph., M., Physical Science.
 Marguerite M. Hussey, Physical Training.

INSTRUCTORS AND ASSISTANTS.

Elizabeth Hughes, M. Di., A. B., Training and Teaching.
 Ida Fesenbeck, M. Di., B. A., Training in Teaching.
 Mrs. Alma L. McMahon, B. Ph., Elementary Manual Training, Sewing.
 Mrs. Marion McFarland Walker, B. L., Social Ethics.
 Eva Luse, B. Di., B. A., Training in Teaching.
 Alice Gordon, M. Di., Training in Teaching.
 Clark H. Brown, Manual Training.
 Charlotte M. Lorenz, M. A., German.
 Ruth E. Dowdell, Kindergarten.
 Mae Cresswell, B. Di., B. A., Training in Teaching.
 Flo E. Correll, B. Di., M. Di., B. A., Training in Teaching.
 Helen Ruth Hallingby, Physical Training.
 J. Owen Perrine, A. B., Physical Training.
 Gertrude Dandliker, Training in Teaching.
 Margaret Weirick, Ph. B., English.
 Robert W. Getchell, Chemistry.
 Alice M. Heinz, Home Economics.
 Kate Kenny, B. M., Piano.
 George W. Muhleman, B. S., Physics.
 Elizabeth Burney, Voice.
 Mabel J. Lodge, A. B., English.
 Henry J. Peterson, A. B., M. A., Civics.
 Mary E. Samson, A. B., Physical Training.
 Katherine E. Nanno, B. Di., Training in Teaching.
 Alice A. Grier, B. Di., Training in Teaching.
 Christine Thoene, B. Di., Training in Teaching.
 Emma Gamble, Training in Teaching.
 Eva Fallgatter, Training in Teaching.
 Mary Barnum, Training in Teaching.
 Grace McIntosh, B. Di., Training in Teaching.
 Glee Maeck, B. Di., M. Di., Training in Teaching.

IOWA WESLEYAN UNIVERSITY—MOUNT PLEASANT.

Established in 1842. Controlled and governed by a board of twenty-eight trustees. Edwin Allison Schell, president. Offers the following four-year courses: Classical, granting degree of A. B.; Scientific, granting degree of Sc. B.; Philosophical, granting degree of Ph. B.; Music, granting degree of Mus. B. Total attendance in 1910, 434 divided as follows: Collegiate, 154; Academy, 123; Commercial, 26; Art, 27; Music 104. Graduates during past

year, 55 for all departments. Total amount of endowment, \$161,000.00. Total amount invested in permanent improvements, \$165,000. Income for year 1910, not including amount invested in permanent improvements, \$17,850.

FACULTY—PROFESSORS.

Edwin Allison Schell, Ph. D., D. D., President.
 Elmer E. Lymer, A. M., S. T. D., Dean, Philosophy and Education.
 Arthur L. Eaton, A. M., Registrar, Latin Literature and Language.
 G. Ware Stephens, A. M., Secretary of the Faculty, Economics and Political Science.
 Charles D. McClain, A. B., Principal of the Academy, Mathematics.
 John W. Edwards, A. M., Chemistry and Physics.
 Lucy A. Booth, Ph. D., History.
 O. E. Behymer, A. M., English and Literature.
 Ora E. Shrader, A. B., B. O., Oratory and Physical Training.
 G. C. Hueftle, Mathematics.
 Royal E. Jeffs, B. S., A. B., Biology.
 Minnie B. King, A. B., A. M., Academy English.
 Henry G. Leist, A. M., German Literature and Hebrew.
 W. J. Wilson, A. M., Greek.
 Ethel Lymer, Ph. B., German Language.
 M. Blanche Swan, B. S., M. S., Librarian.
 A. Rommel, Mus. D., Conservatory of Music.
 John W. Hancher, LL. D., Lecturer on Humanities.

ASSISTANT PROFESSORS.

Nellie Foster, Conservatory of Music (Vocal).
 Ella Heath, Art Department.
 Carrie Louise De Nise, Dean of Women.
 G. O. Riggs, Violin.

INSTRUCTORS.

R. D. Daugherty, Principal Business College.
 Edna Warren, Shorthand and Typewriting.
 Dollie Barker, Shorthand and Typewriting.
 Alberta Stephens, Instructor in Academy.

LEANDER CLARK COLLEGE—TOLEDO.

Established in 1856. Under the control of the United Brethren Church. Governed by a board of twenty-one trustees. Franklin E. Brooke, A. M., D. D., president. Offers the following four-year courses: Classical, Scientific, and Normal, granting the degrees of A. B., B. S., and B. D. Also has a three-year course in Music, a two-year course in Oratory, and a one-year course in Commerce. Total attendance in 1910 was 409, divided as follows: College, 75; Academy, 89; Summer School, 46; Music, 88; Commerce, 30; Oratory, 60; Fine Art, 28. Names counted more than once 107. Number of graduates in 1910, 26. Value of permanent improvements, \$95,000. Permanent endowment, \$170,500. College year commences September 12, 1911, and closes June 14, 1912.

FACULTY—PROFESSORS.

Franklin E. Brooke, A. M., D. D., Philosophy and Ethics.
 Henry W. Ward, A. M., English Literature.
 Florence M. Cronise, A. M., Modern Languages.
 John Frank Yothers, A. M., Mathematics.
 William Leslie Verry, A. B., Greek and Latin.
 Owen L. Lovan, M. S., Chemistry and Physics.
 Ross Masters, Ph. M., Education.
 Charles Rollin Shatto, A. M., S. T. B., History and Political Science.
 Leslie A. Kenoyer, A. M., Biology.

INSTRUCTORS.

Laurel E. Yeamans, Mus. B., Piano, Organ, and Theory.
 Arthur R. Slack, Voice.
 Grace Tucker Slack, Violin and Art.
 Dona Hanna, Assistant in Piano.
 M. W. Cunningham, Expression and Public Speaking.
 George E. Chapman, A. B., B. C. S., Principal of Business College.
 Mrs. W. C. Pierce, Shorthand and Typewriting.
 Winifred De Long Walden, English.
 Dr. Floyd Pitner St. Clair, A. B., Athletics.

LENOX COLLEGE—HOPKINTON.

Established in 1856. Under the control of the Presbyterian Church. Governed by a board of thirty trustees. Rev. E. E. Reed, D. D., president. Offers the following four-year courses. Classical, Scientific and Music; granting the degrees A. B., B. S., and Mu. B., respectively; also a three-year Normal course and a one-year or a four-year Commercial course. Classified in regular courses in the college and academy, 129; attendance at one week short course in agriculture, 312; total attendance in 1910 in all departments, 441. Graduates in 1910, 11. Total amount of endowment, \$118,442.50. Income for 1910, not including amount invested in permanent improvements, \$17,402.00. Value of permanent improvements, \$72,155.00. College year began September 13, 1910 and closed June 8, 1911.

FACULTY—PROFESSORS.

Rev. Elmer E. Reed, M. A. D. D., President, Moral Science.
 Rev. James W. Parkhill, M. A., D. D., Dean, Greek and French, Theism.
 Miss Mary C. Lord, M. A., Lady Principal, Latin and German.
 Mrs. Mary R. Doolittle, M. A., English Language and Literature.
 Rev. M. J. P. Thing, M. A., Ph. D., Mathematics and Physics.
 Mr. Vaughn B. Caris, M. A., Mathematics and Biology.
 Miss Helen Bean, M. A., English Language and Literature. (Substitute.)
 Mr. Chas. W. Hendriks, Science of Agriculture.
 Mr. Hugh Livingston, M. D., Sanitary Science.
 Mr. Oren W. Breidenthal, Principal of Commercial School.
 Miss Frances Peterson, Ph. B., Expression and Physical Culture.
 Miss Harriet McCuskey, Piano.
 Mrs. Carrie Sullivan Palmer, Vocal Music.
 Mrs. Elizabeth Russell Hendee, Art.
 Mrs. Catherine F. Woodward, Matron of Ladies Hall.
 Miss Marion E. Bollman, B. A., President's Secretary, Shorthand.

MORNINGSIDE COLLEGE—SIOUX CITY.

Established in 1894. Under the control of the Methodist Episcopal Church. Governed by a board of forty-two trustees. A standard college offering diversified work along Scientific, Classical and Philosophical lines leading to the degree of A. B. Luther Freeman, D. D., president. Total attendance 1910, 891, divided as follows: College, 280; Academy, 229; Music, 157; Elocution, 32; Summer session, 193. Graduates in 1910, 33 from the collegiate department. Value of permanent improvements, \$225,000. Total income from all sources, not including amount invested in permanent improvement, \$43,000. Productive endowment, \$300,000. College year begins September 12, 1911 and September 11, 1912.

FACULTY—PROFESSORS.

Luther Freeman, D. D., President.
 Sidney L. Chandler, A. M., Dean of the Faculty.
 Margaret Gay Dolliver, A. B., Dean of Women.

Lillian English Dimmitt, A. M., Latin.
 Helen I. Loveland, A. B., English.
 Frank H. Garver, A. M., History and Politics.
 Reynard Greynald, A. M., French.
 Ephenor A. Brown, A. M., Education.
 Henry F. Kanthlener, A. M., Greek.
 Fred E. Haynes, Ph. D., Economics and Sociology.
 Agnes B. Ferguson, A. M., German.
 Robert N. Van Horne, Ph. B., Mathematics.
 Herbert G. Campbell, A. M., Philosophy.
 Thomas C. Stephens, A. B., M. D., Biology.
 Harold Stiles, Ph. D., Acting Professor in Physics.
 Charles A. Marsh, B. S., Acting Professor in Public Speaking.
 A. E. Rigby, A. B., Acting Professor in Philosophy.
 D. Breese Jones, Ph. D., Acting Professor in Chemistry.
 Orwin A. Morse, A. A. G. O., Musical Director.
 Lillian Estelle Roberts, A. B., Associate Professor in Latin.
 Pearl Alice Woodford, Ph. B., Assistant Professor in English.

INSTRUCTORS.

Ida N. Reynolds, Primary Methods and Drawing.
 Frederic Curtis Butterfield, A. B., Pianoforte and Counterpoint.
 Marie Voy Hoard, Normal Branches.
 Mabel Roma Smylie, Voice Culture.
 Alletta M. Gillette, A. B., English.
 Faith Foster Woodford, A. B., Pianoforte.
 Jennie Baird Bridenbaugh, A. B., Mathematics.
 Carl Whitman Dowsse, A. M., English.
 Esther Catherine Wheeler, A. B., German.
 Beulah Warren Greene, Public Speaking.
 Herbert Macfarren, A. R. A. M., Pianoforte and Theory of Music.
 Esther Vera Seaman, Ph. B., Latin.
 Horace L. Houghton, Ph. B., B. D., Lecturer in Sociology.
 Luella Anderson, Teacher of Violin.
 Lois Edna Frear, Pianoforte.
 Inga Nelson Brown, Teacher of Pianoforte.
 John W. Hollister, A. B., LL. B., Director of Physical Training for Men.
 Blanche Watts, Librarian.
 Jesse Swem, Acting Librarian.
 H. L. Johns, Teacher of Bookkeeping and Penmanship.
 Sarah A. Bleakly, Teacher of Stenography.

PARSONS COLLEGE—FAIRFIELD.

Established in 1875. Under the control of the Presbyterian Church. Governed by a board of thirty trustees. Rev. Willis E. Parsons, D. D., president. Offers the following four-year courses: Classical, Philosophical and Scientific; granting the degrees of A. B., Ph. B., and B. S., respectively. Also has a four-year Academy course and a three and four-year Musical course. Domestic Science, Public Speaking and Business Courses are offered. Total attendance in 1909-10, 276, divided as follows: College, 100; Academy, 50; Music, 93; Summer School, 63. Graduates in 1910, 15 from the College Department. Total amount of endowment, \$250,000.00. Income for 1910 was, approximately, \$25,000.00. Value of permanent improvements, \$193,000.00. College year commences September 12, 1911, and closes June 14, 1912; commences September 11, 1912, and closes June 13, 1913.

FACULTY—PROFESSORS.

Rev. Willis E. Parsons, D. D., Biblical Literature and Evidences.
 William A. Wirtz, A. M., Modern Languages.
 Elmer E. Watson, A. M., Mathematics.

Job E. Johnson, A. M., Latin Languages and Literature.
 Geo. Frederick Heffelbower, A. M., Greek Languages and Literature.
 Charles Carter, M. S., Biology.
 R. M. McKenzie, Ph. D., Physics and Chemistry.
 Harry M. Gage, A. M., Philosophy.
 Philo C. Hildreth, A. B., History and Pedagogy.
 James P. Moorehead, Director of the School of Music.
 Anna Irene Miller, A. M., English.

ASSISTANT PROFESSORS.

Mary Pattison, A. B., French and Dean of Women.
 Allen P. Berkstresser, B. B., Physical Director.
 Florence L. Avery, Piano.
 Florence Glenn, Voice.
 Fred Hunt, Violin.

INSTRUCTORS.

S. M. Akin, Librarian.
 Linna B. Huston, A. B., Public Speaking.
 Claude Elmer Downard, B. S., Business Courses.
 Noi McHenry, Domestic Science.
 Ada Montgomery.
 Mabel DuBois.
 Bessie Buchanan, B. D., Educational Department.

LECTURERS.

John V. Bean, M. D., Fairfield, Sanitary Science.
 William G. Ross, A. M., Fairfield, Constitution of the United States.
 James Fred Clarke, M. D., Fairfield, Bacteriology.
 John F. Hinkhouse, D. D., General Secretary.

PENN COLLEGE—OSKALOOSA.

Established in 1873. The governing body consists of a board of fifteen trustees; ten are selected by the stockholders of the college and five are chosen at the yearly meeting of the Friends Church. Absalom Rosenberger, A. B., LL. B., president. Offers the following four-year courses: Classical, Scientific, and Philosophical; granting the degrees of A. B., B. S., and B. Ph., respectively. Total attendance in 1910, 406, divided as follows: College, 148; Academy, 122; Commercial, 41; Music, 148; Summer school, 66. Number of graduates in 1910, 28. Total amount of endowment, \$117,360.58. The income for 1910, not including amount invested in permanent improvements, \$25,062.68. Value of permanent improvements, \$104,000.00. College year commences September 11, 1911, and closes June 12, 1912.

FACULTY—PROFESSORS.

David M. Edwards, A. M., Ph. D., Philosophy.
 Stephen M. Hadley, A. M., Ph. D., Mathematics and Astronomy.
 Rose E. Lewis, A. M., English Literature.
 William Eugene Berry, A. M., Greek.
 Wilhelmina M. Becker, A. B., German.
 Clarence Marsh Case, A. M., History and Sociology.
 William Irving Kelsey, Ph. B., B. D., Biblical Literature.
 Forrester C. Stanley, A. M., Chemistry and Physics.
 William Sleeper Windle, M. S., M. D., Biology and Geology.
 Ella H. Stokes, A. M., Ph. D., Philosophy and Education.

INSTRUCTORS.

Lucile Rosenberger, A. M., French.
 Roxy Magness, S. B., E. B., Public Speaking.
 Homer L. Morris, A. B., History.
 Emily K. Kissick, S. B., Biology.

Louis T. Jones, S. B., Principal of the Academy.
 Cora M. Mattison, Ph. B., Latin.
 Anna Eves, A. B., English.
 Harvey Hinshaw, Mathematics.
 Ernest A. Zeliadt, S. B., Commercial Branches.
 Alta L. Jewell, Shorthand and Typewriting.
 Howard L. Hockett, S. B., Vocal Music.
 Alice H. Burnside, Piano.
 J. Worth Allen, Stringed Instruments.
 Maud Stockham, Art.

SIMPSON COLLEGE—INDIANOLA.

Established in 1867. Under the control of the Methodist Episcopal Church, Des Moines Conference. Governed by a board of thirty-four trustees. Francis L. Strickland, Ph. D., president. Offers the following four-year courses: Philosophical, Classical, Scientific and Music; granting the degrees of A. B. and B. M., respectively. Total attendance in 1910-11, 541, divided as follows: Liberal Arts, 241; Academy, 79; Normal, 9; Business, 44; Music, 136; Summer School, 113. Graduates from the different departments in 1910 were as follows: Philosophical, 13; Classical, 3; Science, 2; Music, 5; Normal, 3; Business, 9; Primary Methods, 3; Public School Music, 3. Total amount of endowment, \$148,000. Income, \$30,000, not including amount invested in permanent improvements. Value of permanent improvements, \$123,000. College year commenced September 14, 1910, and closed June 8, 1911; commences September 13, 1911, and closes June 8, 1912.

FACULTY—PROFESSORS.

Francis L. Strickland, B. D., Ph. D., President, Philosophy of Religion.
 W. E. Hamilton, A. M., D. D., Moral and Intellectual Philosophy.
 John L. Tilton, A. M., Ph. D., Physics.
 Joanna Baker, A. M., Greek Language and Literature.
 Clyde W. Emmons, A. M., Mathematics.
 Mary O. Hunting, A. M., Latin Language and Literature.
 E. L. Miller, B. C. S., School of Business.
 Frank E. Barrows, Director of Music.
 Hildegard Jend, German and French.
 Edwin A. Jenner, A. M., Pedagogy and Biology.
 John Dunn Martin, A. B., Oratory and History.
 Jesse A. Baker, A. M., Chemistry.
 Dudley Griffith, A. M., English Language and Literature.
 S. H. Dodson, Ph. B., History.
 Lora Hagler, Ph. B., Principal of Academy and Dean of Women.

ASSISTANT PROFESSORS.

Charles Overholt, Violin.
 Mary Alice Barrows, B. M., Piano-forte.
 Everett Olive, B. M., Piano and Pipe Organ.
 O. E. Smith, A. M., Pedagogy.
 Major Edw. Catlin, U. S. A., Military Science and Tactics.
 Carroll Kirk, A. B., Physical Director.
 Carrie Van Gilder, Primary Methods.
 Josephine McCleary, A. B., Academy.
 J. McK. Henderson, Voice Culture.
 Elizabeth Smith, Drawing.
 Blanche Spurgeon, Ph. B., Shorthand and Typewriting.
 Effie Silliman, B. M., Public School Music.

INSTRUCTORS.

Walter Osborn, Gymnasium.
 Grace Beam, Academy.
 Earl Jones, Piano.
 Winnie Hickson, School of Business.

ST. JOSEPH'S COLLEGE—DUBUQUE.

Established in 1873. Under the control of the Diocesan Clergy, a corporation. Governed by a board of trustees. Daniel M. Gorman, LL. D., president. Offers Preparatory, Academic and Collegiate courses and grants the degrees of A. B., A. M. and Ph. D. Total attendance in 1910 was about 295, 199 being in the Academic department and 96 in the Collegiate. Number of graduates in 1910: Collegiate, 20; Academic, 33. Income for 1909-10, not including amount invested in permanent improvements, \$69,750.00. Value of permanent improvements, \$375,000. College year commences September 6, 1911 and closes June 13, 1912.

FACULTY—PROFESSORS.

Daniel M. Gorman, LL. D., Christian Doctrine and Pedagogy.
 Albert S. Peikert, B. D., History.
 Thomas Conry, B. D., English.
 John Nolan, L. D., Logic and Psychology.
 John C. Stuart, L. D., Mental Philosophy and Sacred Scripture.
 August R. Thier, D. C. L., Modern Languages.
 John M. Wolfe, D. D., Greek and Church History.
 Edward D. Howard, Latin and Elocution.
 John J. Breitbach, A. B., Science.
 Thomas R. Collins, Latin.
 Alphonsus Dress, Musical Director.
 Isidore J. Semper, S. T. B., English.
 James B. Craney, S. T. B., Mathematics.
 Philip Jos. Flynn, A. B., Economics.
 Melville F. Green, A. B., Bookkeeping and Mathematics.
 John W. Cretzmeyer, Latin.

INSTRUCTORS.

Cornelius C. Bayless, Penmanship.
 Edward Schroeder, Violin.
 William Keller, Piano.
 John G. Chalmers, A. B., LL. B., Physical Training and Athletics.
 John Theobald, German.
 Patrick Kehoe, Mathematics.

STATE UNIVERSITY OF IOWA—IOWA CITY.

Established February 25, 1847. Maintained and controlled by the State of Iowa as an integral part of the public school system. The State University, together with the Iowa State College of Agriculture and Mechanic Arts and the Iowa State Teachers College, is under the administration of the State Board of Education, consisting of nine members, and the Finance Committee of three members appointed by the board. George Edwin MacLean, Ph. D., LL. D., president.* Offers the following courses: Liberal Arts, in which the group system is used, each group requiring four years for completion and granting the degree of B. A.; Law requiring three years and granting the degree of LL. B.; Medicine and Homeopathic Medicine, each requiring four years and granting the degree of M. D.; Dentistry, requiring three years and granting the degree of D. D. S.; Pharmacy requiring two years and granting the degree of Ph. G.; also Graduate courses granting the degrees of M. A., Ph. D. and M. S. In the College of Applied Sciences four year courses are offered in Civil Engineering, Electrical Engineering, Mechanical Engineering, Mining Engineering, Chemical Engineering, Municipal and Sanitary Engineering and in Chemistry granting the degrees of B. E., and B. S. in Chemistry. There are also schools for nurses, and a School of Political and Social Science and Commerce, a School of Education and a School of Music. Total attendance in 1910, 2,352, divided as follows: Graduate Col-

*Resigned to take effect August 1, 1911. Mr. John G. Bowman will become president on that date.

lege, 243; Liberal Arts, 1,213; Law, 245; Medicine, 190; Homeopathic Medicine, 35; Dentistry, 162; Pharmacy, 55; Summer Session, 363; Applied Science, 213. Graduates in 1910, 416. Total amount of endowment, \$240,320.36. Income for 1909-10, \$579,093.02. Value of permanent improvements, \$1,926,573.04. College year commences September 14, 1911, and closes June 12, 1912; commences September 12, 1912, and closes June 11, 1913.

FACULTY—PROFESSORS.

- Emlin McClain, B. Ph., M. A., LL. D., Jurisprudence. (Honorary.)
 Thomas Huston Macbride, M. A., Ph. D., Botany.
 Emil Louis Boerner, Phar. D., Professor Emeritus of Practical Pharmacy.
 Charles Herbert Cogswell, M. D., Professor Emeritus of Obstetrics and Diseases of Children.
 George Thomas White Patrick, B. A., B. D., Ph. D., Philosophy.
 Charles Bundy Wilson, M. A., German Language and Literature.
 Laenas Gifford Weld, M. A., Mathematics.
 Charles Cleveland Nutting, M. A., Zoology.
 James Renwick Guthrie, M. A., M. D., Obstetrics and Gynecology, Dean of the College of Medicine.
 Isaac Althaus Loos, M. A., B. D., LL. D., Political Economy and Sociology.
 Elbert William Rockwood, M. A. Ph. D., Chemistry.
 George Royal, M. D., Materia Medica and Therapeutics, Dean of the College of Homeopathic Medicine.
 Charles Sumner Chase, B. S., M. D., M. A., Materia Medica and Therapeutics.
 William Craig Wilcox, M. A., American History, Dean of the College of Liberal Arts.
 Frank Thomas Breene, D. D. S., M. D., Operative Dentistry and Therapeutics.
 William Suits Hosford, D. D. S., Dental Prosthesis, Dean of the College of Dentistry.
 Gilbert Logan Houser, M. S., Ph. D., Animal Biology.
 Benjamin Franklin Shambaugh, M. A., Ph. D., Political Science.
 William Robert Whiteis, M. D., M. S., Obstetrics.
 Clark Fisher Ansley, B. A., English.
 Elmer Almy Wilcox, B. A., Law.
 Lee Wallace Dean, M. S., M. D., Ophthalmology, Otology, Rhinology, and Laryngology.
 Frederick Elmer Bolton, M. S., Ph. D., Education.
 Charles Noble Gregory, A. M., LL. D., Law, Dean of the College of Law.
 Ernest Albert Rogers, D. D. S., M. D., Regional Anatomy and Clinical Dentistry.
 Bohumil Shlmek, C. E., M. S., Botany.
 Franklin Hazen Potter, M. A., Latin.
 Carl Emil Seashore, Ph. D., Psychology, Dean of Graduate College.
 Wilber John Teeters, M. S., Ph. C., Pharmacy and Pharmacognosy, Dean of College of Pharmacy.
 Harry Grant Plum, M. A., Ph. D., European History
 William Jepson, M. D., B. S., L. R. C. P. and S., A. M., Surgery.
 Henry Frederick Wickham, M. S., Entomology.
 William Le Claire Bywater, M. D., Ophthalmology and Otology.
 Barry Gilbert, B. A., LL. B., Law.
 Arthur George Smith, B. Ph., M. A., Mechanics.
 John Thomas McClintock, B. A., M. D., Physiology.
 Henry Albert, M. S., M. D., Pathology and Bacteriology.
 Henry James Prentiss, M. E., M. D., Anatomy.
 William Galt Raymond, C. E., LL. D., Civil Engineering, Dean of College of Applied Science.
 Horace Emerson Deemer, LL. B., LL. D., Jurisprudence. (Honorary.)
 Arthur Hillyer Ford, B. S. E. E., E. E., Electrical Engineering.
 Edwin Diller Starbuck, M. A., Ph. D., Philosophy.
 Charles Heald Weller, B. A., Ph. D., Greek and Archaeology.
 Frank Conquelson Titzell, M. D., Surgery (Homeopathic).

- Malcolm Glenn Wyer, B. A., M. L., B. L. S., Librarian.
 Herbert Clifford Dorcas, B. Ph. M. A., Education.
 Frederick Carlos Eastman, M. A., Ph. D., Latin.
 Byron James Lambert, B. Ph. B. S. in C. E., C. E., Structural Engineering.
 Stephen Hayes Bush, M. A., Romance Languages.
 Hugo Claude Horack, B. Ph., LL. B., Law.
 George Frederick Kay, M. A., Economic Geology and Petrology.
 Richard Summa, D. D. S., Orthodontia.
 Roscoe Henry Volland, D. D. S., M. D., Dental Pathology and Operative
 Techniqua.
 Sherman Melville Woodward, M. A., Hydraulics and Engineering Materials
 in Civil Engineering.
 Robert Bradford Wylie, B. S., Ph. D., Botany.
 Morton Claire Mumma, B. S., Captain, U. S. Army, Military Science and
 Tactics.
 Frederick Goodson Higbee, B. S., M. E., Descriptive Geometry.
 Burton Percival Fleming, B. S., M. E., Steam Engineering.
 George Walter Stewart, A. B., Ph. D., Physics.
 Clarence Van Epps, B. S., M. D., Therapeutics and Clinical Medicine.
 Percy Bordwell, B. L., LL. B., LL. M., Ph. D., Law.
 Henry Morrow, D. D. S., Prosthetic Technic.
 Erwin Schenk, B. S., M. D., Theory and Practice (Homeopathic).
 Campbell Howard, B. A., M. D., C. M., Internal Medicine.
 Gustav Schoettle, Music.
 Delmer L. Davis, Ph. G., B. S., M. D., Obstetrics and Gynecology (Homeo-
 pathic.)
 Charles Atherton Cumming, Fine Arts.

ASSISTANT PROFESSORS.

- Frederick Bernard Stiller, B. A., German.
 Albertus Joseph Burge, M. S., M. D., Surgery.
 William Jay Karalake, M. S., Ph. D., Chemistry.
 Paul Skeels Peirce, Ph. D., Political Economy and Sociology.
 Frank Edward Horack, M. A., Ph. D., Political Science.
 Percival Hunt, M. A., English.
 James Newton Pearce, Ph. M., Chemistry.
 Edwin Ford Piper, M. A., English.
 Sam Berkley Sloan, B. A., English.
 John Lewis Gillin, Lit. B., B. A., B. D., Ph. D., Political Economy and
 Sociology.
 Leo Paul Sieg, M. S., Physics.
 Clarence Wycliffe Wassam, M. A., Ph. D., Political Economy and Sociology.
 John Edson Boynton, Jr., B. S. in M. E., Steam Engineering.
 Mariow Alexander Shaw, A. B., Ph. D., English.
 Charles Oran Stewart, A. M., Romance Languages.
 Irving King, A. B., Ph. D., Education.
 Elbert Nevius Sebring Thompson, A. B., Ph. D., English.
 Anna Marie Klingshager, B. A., Ph. M., History and Dean of Women.
 Hertha Louise Voss, B. Ph., Romance Languages.
 George M. Sharrard, A. M., Ph. D., Latin.
 Richard P. Baker, B. Sc., Mathematics.
 J. F. Reilly, M. A., Mathematics.
 Mabel Claire Williams, Ph. D., Psychology.
 Fay C. Brown, A. M., Ph. D., Physics.
 Frank Albert Stromsten, M. S., D. Sc., Animal Biology.
 Jack Brunt Hill, B. S. in E. E., Electrical Engineering.
 Homer R. Dill, Taxidermist and Assistant Professor of Zoology.

LECTURERS.

- Harold Putman Chaffee, A. B., Religious Education.
 Samuel Horatio Goodyear, A. B., Accountancy.
 Theodore Lincoln Hazard, M. D., Pediatrics (Homeopathic).

Rollo Franklin Hurlburt, A. B., D. D., Ph. D., Religious Education.
 James Twyson Jones, Religious Education.
 John Blair Kessler, M. D., Dermatology.
 Harry Edward Kirschner, M. D., Tuberculosis.
 Robert Sprague Loring, Religious Education.
 Horace Ford Martin, B. A., Religious Education.
 Joseph Jasper McConnell, M. A., LL. D., Education.
 Father Edwin Murphy, Religious Education.
 Joseph L. Newton, University Extension.
 Carlos Carson Rowilson, A. B., S. T. B., Religious Education.
 Horace Mann Towner, LL. B., Constitutional Law.
 William Dwight Williams, D. D., Religious Education.
 Max Ernest Witte, M. D., Mental Diseases.
 Dwight Witherspoon Wylie, M. A., D. D., Religious Education.

INSTRUCTORS.

Edward X. Anderson, M. S., Chemistry.
 Wm. F. Boiler, M. D., M. S., Ophthalmology, Otolaryngology, etc.
 Frederick Augustus Braun, A. M., Ph. D., German.
 George A. Chaney, M. D., M. S., Mathematics.
 William Elwyn Jones, B. A., Debate.
 Florence Joy, B. Ph., English.
 George John Keller, Shop Work.
 Rudolph Andrew Kuever, Pharmacy.
 John Joseph Lambert, B. Ph., M. S., M. D., Ophthalmology, Otolaryngology, etc.
 Edward Henry Lauer, A. B., A. M., German.
 Frederick Pomeroy Lord, A. B., M. D., Anatomy, Histology, etc.
 Arthur M. Mendenhall, M. D., Pathology and Bacteriology.
 Mary V. Moon, Dietetics.
 Carl Ferdinand Nelson, M. A., Chemistry.
 Ralph Otto, B. A., LL. B., Law.
 Henry C. Pelton, D. D. S., Dental Anatomy and Operative Dentistry and Orthodontia.
 Charlotte Louise Reichmann, A. B., German.
 Harry Webrose Coffin, B. S., M. A., Physiology.
 Zada Mary Cooper, Ph. G., Pharmacy.
 Sarah Elizabeth Cronin, M. S., Mathematics.
 Robert Burdette Dale, B. M. E., Descriptive Geometry and Drawing.
 Clara May Daley, B. A., History.
 Raymond Du Hadway, A. M., Mathematics.
 John Hoffman Dunlap, A. B., C. E., Civil Engineering.
 Clarence Estes, B. S., Ch. E., Chemistry.
 Ellen Geyer, B. Ph., English.
 David Pryde Gilmore, B. S., Descriptive Geometry and Drawing.
 Charles Schaeffer Grant, M. D., Medicine and Pediatrics.
 John Hamilton, M. D., Venereal Diseases.
 Norma Harrison, Postgraduate, Public Speaking.
 Mary Kathrina Heard, Ph. C., B. Ph., M. D., M. S., Ophthalmology, Otolaryngology, and Laryngology.
 Arthur Warren Hixon, B. A., Mining and Metallurgy.
 R. E. Hutchins, B. S. in C. E., Descriptive Geometry and Drawing.
 Ernest Gustav Schroeder, Director of Gymnastics.
 May Gibson Shuck, Ph. B., M. A., English.
 Harold Walter Smith, B. S., Shop work.
 Abram O. Thomas, B. Ph., M. S., Geology.
 Alice Wilkinson, Director of Physical Training for Girls.
 Charles William Wilkinson, D. D. S., Operative Dentistry.
 Edward Wolessensky, B. S., M. A., Ph. D., Chemistry.
 Frederick Charles Young, B. E., Civil Engineering.
 William Everett Spence, D. D. S., Prosthetic Dentistry.

ASSISTANT INSTRUCTORS.

George Roger Albertson, M. D., Anatomy.
 James Elliott Booge, Ph. C., Chemistry.
 Homer Levi Dodge, A. B., Physics.
 William H. Johnston, M. D., Ophthalmology, Otology and Laryngology.
 Walter Lawrence Myers, B. A., English.
 Margaret O'Connor, A. B., Greek.
 Dean Hill Osborn, M. D., Anatomy.

TABOR COLLEGE—TABOR.

Established as a Literary Institute in 1857 and as a college in 1866. Founded by Congregationalists and governed by a board of twenty trustees. Its courses of study are arranged in twelve groups: Latin major, Greek major, French major, German major, Philosophy major, English major, Chemistry major, Mathematical major, Biology major, Pedagogy major, History major and Economics major, of 192 recitation hours each, of which 91 hours are required of all students. Of the remainder, 45 hours are required in each group and 45 hours elective. It has in addition to the college, an academy, with three courses of three years each, a secondary pedagogy course of five years, a conservatory of music and an art department. The net attendance in 1910 was 237, of whom 81 were in the college, 47 in the academy, 60 in the conservatory, 70 in the art, 45 in the commercial department, and 12 in the summer school. Its graduating class of 1910 numbered 14. The total endowment is \$75,000. The income for 1910, not including amount invested in permanent improvements, was \$20,000. Value of permanent improvements, \$219,000, including real estate. In addition to this \$45,000 has been pledged toward \$100,000 additional endowment. The college year begins on September 11, 1911, and closes on June 6, 1912.

FACULTY—PROFESSORS.

Frederick W. Long, A. M., D. D., President.
 Margaret Lawrence, A. M., Mathematics.
 Wellington Boyd Johnson, A. M., Chemistry and Physics.
 Carl Ostrum, A. B., A. M., English Literature and Oratory.
 J. Forsythe Crawford, A. M., Pedagogy and Philosophy.
 Myron C. Gaston, A. M., Greek and Latin.
 Nelle O. Rowe, Director of the Conservatory.
 Georgia C. Hopper, A. M., Modern Languages.
 Edwin Ott, A. M., History and Economics.
 Frank Gilliland, Commerce.

INSTRUCTORS.

Gwendolen Gilliland, A. B., Academy Latin and English.
 Ellen G. Hurlbutt, Painting and Drawing.
 Nella Long, Violin.
 Jessie B. Monroe, Voice Culture, Singing and Public School Music.
 Howard C. Colby, Office Secretary.
 Virgil B. Hill, Field Secretary.

UPPER IOWA UNIVERSITY—FAYETTE.

Established in 1857. Under the auspices of the Methodist Episcopal Church. Governed by a board of thirty trustees. Richard Watson Cooper, D. D., Litt. D., president. Offers courses in the sciences and in the liberal arts leading to the degrees of A. B., and B. S. The degree of bachelor of arts is given to all graduates unless the degree of bachelor of science is preferred by honor students in the scientific departments. The department of education provides courses for those who wish to secure first grade state certificates. Normal diplomas granted to

students who have completed the college subjects required for first grade certificates and have taken at least two years credit in college. Schools of business, art, and oratory. Summer school for all departments, June 19 to July 29, 1911. Graduates in all departments in 1910, 45. Total number of students in actual attendance for the academic year 1910-1911, 359. Total amount of endowment, \$242,000. Estimated value of college equipment, \$200,000. Next college year begins September 20, 1911, and closes June 13, 1912.

FACULTY—PROFESSORS.

Richard Watson Cooper, D. D., Litt. D.
 John W. Dickman, Ph. M., A. M., Sc. D., Vice President, Social and Political Science.
 Persis H. Alderson, Ph. M., History and Librarian.
 Arthur E. Bennett, A. M., Ph. M., Ph. D., Dean of School of Education, Pedagogy.
 Benjamin F. Simonson, A. M., LL. D., Mathematics.
 Charles D. Neff, A. M., Mus. D., Piano-forte and Harmony.
 John Strayer McIntosh, A. M., Ph. D., Latin and Greek.
 Daniel M. Parker, A. M., D. D., Philosophy and English Bible.
 Edward O. Heuse, A. M., Sc. M., Physics and Chemistry.
 Alvin D. Schuessler, A. M., German and French.
 Clara A. Goheen, A. M., English.
 John W. Crain, Mus. B., Voice.
 Samuel W. Collett, Sc. M., Biology.
 Ellwood Griscom, Oratory.
 Stella Haas Neff, Associate Professor in Piano-forte.
 Cora B. Beach, Sc. B., Principal Commercial School.
 John Edward Dorman, Sc. B., D. D. S., Director Physical Training.
 Gertrude H. Hitchcock, A. M., Assistant in Normal Training.

WALDORF LUTHERAN COLLEGE—FOREST CITY.

Established in 1903. Under the control of the United Norwegian Lutheran Church and governed by a board of nine trustees. Rev. Lars W. Boe, A. B., president. Courses of study: Academic Course; Normal Course of three years; Advanced Course of two years; Commercial Course and Course in Shorthand and Typewriting. Total attendance in 1911 in all departments, 312. Graduates during past collegiate year; Academic and Normal, 16; Business and Shorthand, 26. Total value of permanent improvements, \$65,000. Total yearly income, \$19,000. College commences September 5, 1911, and ends May 26, 1912.

FACULTY—PROFESSORS.

Rev. Lars W. Boe, A. B., Religion and Norwegian.
 Thorwald Thorson, Business Manager, Mathematics and Science.
 Andrew J. Boe, A. B., History.
 Mrs. L. W. Boe, B. D., English.
 O. Theo. Moen, Commercial Branches.
 Josephine Hagen, M. D., English.
 Peter Sondrol, A. B., Mathematics.
 Katherine D. Casey, Shorthand.
 Anna Roalkvam, Piano.
 Mrs. A. J. Boe, Voice.

WARTBURG COLLEGE—CLINTON.

Established in 1868. Under the control of the Evangelical Lutheran Synod of Iowa and other states. Governed by a board of trustees of thirteen members. J. Fritschel, president. Offers a four-year course in the classics and in science, granting the degree of A. B. Attendance in 1910, 86, divided as follows: Preparatory, 37; Classical, 49. Number of graduates in 1910, 12. Income for 1910, not including amount invested in permanent improvements, \$17,600.00. Value of permanent improvements, \$1,350.00. College year commenced September 6, 1910, closed June 15, 1911.

FACULTY—PROFESSORS.

John Fritschel, A. M., Latin, Greek and Hebrew.
 Bruno Huhn, German and Religion.
 H. Kuhlmann, A. B., Latin, History and Geography.
 Arnold Kramer, Mathematics and Natural Science.
 Gustave Neumann, English, History, Philosophy.
 Conrad S. Fritschel, A. B., English, Mathematics, Geography.
 Otto Gamb, Latin, Greek and German.

INSTRUCTORS.

E. V. Wourth, Piano and Theory of Music.
 F. Melchert, Vocal Music.
 M. Gmellin, Violin.

WESTERN UNION COLLEGE—LE MARS.

Established in 1900. Under control of United Evangelical Church. Governed by board of fifteen trustees. In college of Liberal Arts, four courses are offered; Classical, Modern Language, Literary and Scientific; granting degrees of B. A. and B. S. Four-year normal course, degree B. Ped. Three-year courses in Music, granting degree B. M. Four-year Academy course. One and three-year Business courses. Post-graduate Correspondence courses in Philosophy and Theology. Total attendance, 1910, 236. Total endowment, \$100,000. Value of permanent improvements, \$50,000. College year commenced September 20, 1910, and closed June 7, 1911. Commences September 19, 1911 and closes June 6, 1912.

FACULTY—PROFESSORS.

David Edward Thomas, B. A., B. D., Acting President, Classical Languages and Philosophy.
 R. P. Cope, B. A., Science.
 H. May Thomas, B. A., English and German.
 Karl Kaupp, B. D., Bible and Theology.
 Maud E. Emerson, B. A., Mathematics.
 Rose B. Thomas, B. A. History.
 Girard J. Dinkleloo, Voice.
 Guy H. Ringle, Commercial Branches.
 Carolyn U. Brehm, Piano.
 Anson T. Dewey, Assistant in Normal Branches.
 S. Ross Doane, Assistant in Latin.

LEGAL WEIGHTS FOR IOWA

	Pounds.
Apples	48
Alfalfa seed	60
Barley	48
Beans	50
Beets	56
Blackberries	80
Blue-grass seed	14
Bran	20
Broom-corn seed	50
Buckwheat	52
Canary seed	50
Carrots	50
Castor-beans	46
Charcoal	20
Cherries	40
Clover seed	60
Coke	38
Corn in cob.....	70
Corn in the ear unhusked.....	75
Corn meal	50
Cucumbers	48
Currants	40
Dried apples	24
Dried peaches	33
Flax seed	56
Gooseberries	40
Grapes	40
Green beans unshelled	56
Green peas unshelled	50
Hemp seed	44
Hickory nuts	50
Hungarian grass	50
Kaffir corn	56
Lime	80
Millet seed	50
Oats	32
Onions	57
Onion top sets	30
Onion bottom sets	32
Orchard grass	14
Osage orange seed.....	32
Parsnips	42
Peaches	48
Peanuts	20
Peas	60
Pop-corn in the ear.....	70
Pop-corn shelled	56
Potatoes	60
Quinces	48
Radish seed	50
Rape	50
Raspberries	32

LEGAL WEIGHTS FOR IOWA—CONTINUED

Redtop	14
Rutabagas	50
Rye	56
Salt	80
Sand	130
Shelled corn	56
Sorghum saccharatum seed	50
Spelt	35
Stone coal	80
Strawberries	32
Sweet corn	50
Sweet potatoes	48
Timothy seed	45
Tomatoes	50
Turnips	55
Walnuts	50
Wheat	60
Hen eggs per dozen	1½

COMMISSIONERS OF DEEDS FOR IOWA, RESIDENT IN OTHER STATES

State.	Name.	Address.	Commission Expires
California	R. H. Norton	Los Angeles	March 16, 1913
Connecticut	Patrick McGovern	Hartford	February 1, 1912
Illinois	Frank P. Crandon	Chicago	December 26, 1912
Maryland	Abraham H. Fisher	Baltimore	May 7, 1914
New York	George W. Manly	Baltimore	October 27, 1911
	George H. Corey	New York City	December 25, 1911
	H. K. Armstrong	Penn Yan	November 13, 1912
	Edwin F. Corey	New York City	August 25, 1913
Ohio	Joseph B. Braman	New York City	September 13, 1913
	Joseph T. Harrison	Cincinnati	January 17, 1912
Pennsylvania	John S. Wurts	Philadelphia	September 22, 1911
	Thomas J. Hunt	Philadelphia	May 13, 1914
	Walter Morris	Pittsburg	August 31, 1912

COMMISSIONER OF DEEDS FOR OTHER STATES RESIDENT IN IOWA.

California	Addie M. Schaff	Iowa City
------------	-----------------	-----------

Official canvass of votes cast at a special election held June 5, 1911, in the Ninth Congressional District to fill vacancy caused by resignation of Walter I. Smith, Representative in Congress.

County	W. R. Green Rep.	W. F. Cleveland Dem.	Alden O. Mudge Soc.	Scattering
Adair county	800	580	23	-----
Audubon county	1,102	518	7	-----
Cass county	1,506	1,093	46	-----
Guthrie county	954	604	30	-----
Harrison county	1,169	1,295	134	-----
Mills county	783	313	38	-----
Montgomery county	1,139	578	75	1
Pottawattamie county	2,437	2,730	302	-----
Shelby county	1,101	1,532	30	1
Total	10,985	9,622	685	2

LAND AREA OF IOWA

LAND AREA OF IOWA IN SQUARE MILES.

The State, 56,025.

Adair	576	Franklin	576	Montgomery	432
Adams	432	Fremont	509	Muscatine	487
Allamakee	658	Greene	576	O'Brien	576
Appanoose	618	Grundy	504	Osceola	400
Audubon	443	Guthrie	593	Page	557
Benton	720	Hamilton	576	Palo Alto	576
Black Hawk	576	Hancock	576	Plymouth	860
Boone	576	Hardin	576	Pocahontas	576
Bremner	432	Harrison	695	Polk	585
Buchanan	576	Henry	433	Pottawattamie	960
Buena Vista	576	Howard	476	Poweshiek	582
Butler	576	Humboldt	432	Ringgold	542
Calhoun	576	Ida	433	Sac	576
Carroll	576	Iowa	584	Scott	455
Cass	576	Jackson	638	Shelby	590
Cedar	576	Jasper	730	Sioux	769
Cerro Gordo	676	Jefferson	432	Story	576
Cherokee	576	Johnson	618	Tama	720
Chickasaw	504	Jones	576	Taylor	548
Clarke	432	Keokuk	576	Union	433
Clay	576	Kossuth	977	Van Buren	484
Clayton	728	Lee	512	Wapello	432
Clinton	698	Linn	720	Warren	569
Crawford	720	Louisa	407	Washington	566
Dallas	588	Lucas	432	Wayne	523
Davis	503	Lyon	587	Webster	720
Decatur	534	Madison	576	Winnebago	403
Delaware	576	Mahaska	576	Winneshiek	694
Des Moines	413	Marion	576	Woodbury	873
Dickinson	405	Marshall	576	Worth	402
Dubuque	601	Mills	444	Wright	576
Emmet	404	Mitchell	473		
Fayette	720	Monona	556		
Floyd	504	Monroe	432		
				Total	55,964

*This footing, it will be observed, is 61 less than the amount given at the top of the table. This is accounted for thus: the latter undoubtedly gives the correct area of the state according to government surveys, while the footing shows the sum of the square miles in the several counties according to the records in the State land-office, as closely as can be ascertained without computing the precise areas of the townships, and in some cases the sections. The United States Census Bureau has issued a pamphlet showing the areas of the several counties in the United States, but the figures for Iowa are evidently not prepared with the accuracy which characterizes most of the work of the bureau, as there are several quite manifest errors in them. They have consequently been discarded in the preparation of this work. *P. 201, Historical and Comparative Census, Iowa.*

LEGAL HOLIDAYS IN IOWA

January 1, New Year's Day; February 12, Lincoln's Birthday; February 22, Washington's Birthday; May 30, Memorial Day; July 4, Independence Day; the first Monday in September, Labor Day; the day of the general election; Thanksgiving Day and December 25, Christmas.

CUMULATIVE INDEX OF SPECIAL SUBJECTS APPEARING IN
THE IOWA OFFICIAL REGISTER 1886 TO 1910

	REGISTER—		
	YEAR.....	PAGE	
Admission of Iowa into Union.....	1907-8	63	
Apportionment law of United States (1890).....	1892	176	
Area of Iowa by counties.....	{ 1891	71	
	{ 1902	481	
Area of United States, by states and territories.....	{ 1892	158	
	{ 1902	405	
Articles of confederation	1907-8	4	
Bacteriological Laboratory—notes on establishment of.....	1905	112	
Banks, list of National, State and Savings.....	1905	588	
Battlefield monument, commissions.....	{ 1905	132	
	{ 1906	176	
Battleship Iowa—description of	1894	64	
Biennial election amendment	1905	73	
	{ 1901	362	
vote on, by counties.....	{ 1905	377	
Capitol of Iowa—history of.....	1893	59	
	grounds, cost of improvements on.....	1894	62
	building, description of	1898	v
Capitol commission	{ 1904	156	
	{ 1905	128	
	{ 1906	171	
Celebration of fiftieth anniversary of the Constitution.....	1907-8	560	
Census of 1890—extracts from.....	{ 1891	58	
	{ 1892	93	
	{ 1893	70	
	{ 1894	54	
	{ 1896	123	
Census of 1895—extracts from.....	{ 1896	106	
	{ 1897	60	
	{ 1898	329	
	{ 1899	322	
Census of 1900—extracts from.....	{ 1900	411	
	{ 1901	397	
	{ 1902	397	
Cities of Iowa, population, census of 1885.....	1888	85	
	census of 1890.....	1892	151
	census of 1895.....	1899	322
Civil war—Iowa soldiers in.....	census of 1900.....	1902	475
	census of 1905.....	1906	730
	1900	469	
Code commissioners—law relating to.....	1897	263	
Revision of, 1897.....	1898	339	
Columbia Exposition, commissioners from Iowa.....	1891	50	
	appropriation for	1891	50
	exhibit of Iowa at.....	1892	65
Commonweal armies of 1894.....	1895	85	
Congressional districts of Iowa, population, census of 1885.....	1887	8	
	census of 1890.....	1890	5
	census of 1895.....	1896	112
	census of 1900.....	1903	430
	census of 1905.....	1906	708
Congressmen from Iowa in fifty-first congress—sketch of members.....	1890	91	
Constitution of Iowa, old.....	1907-8	69-81	

	REGISTER—	
	YEAR.....	PAGE
Constitutional amendments, vote on.....	{ 1905 1906	424 427
Counties and county names—history of.....	1909-10	687
Danish West Indies, description of.....	1902	894
Dedication of battlefield and prison monuments.....	1907-8	554
District courts of Iowa, rules of practice in.....	1889	62
Educational Commission.....	1909-10	248-252
Educational institutions, legislative committee report.....	1906	210
Electoral vote by states, 1856-1892.....	1893	201
Electors—presidential, names of those from Iowa, 1848-1892....	1895	85
General assemblies, a chronological sketch of.....	1907-8	180
Gövernör—abstract of votes cast for, 1846-1897.....	1899	350
Guam—Island of, description of.....	1900	406
Indeterminate sentence and Elmira reformatory systems, report on.....	1906	213
Institutions of Iowa, expenses from founding to 1888.....	1890	61
Interstate senatorial amendment convention.....	1907-8	567
Iowa—history of.....	{ 1888 1900 1904 1909-10	1 8 xi vii
constitution of 1857, voted on by counties.....	1900	55
government.....	1904	xxliii
school system.....	1904	xxvi
system of taxation.....	1904	xxvii
topography.....	1904	xxi
Island possessions of the United States.....	1900	400
Lakes of Iowa—shore line of.....	1886	90
Land grants to Iowa.....	1886	84
department of Iowa, history of.....	1888	51
Louisiana purchase exposition.....	{ 1904 1905	146 142
Militia law of the United States.....	1908	187
Mulet and cigarette laws, operation of.....	1907-8	573
Mulet law, operation of.....	1909-10	717
Navy of the United States—description of.....	1896	118
Newspapers and publications of the state.....	1907-8	760
Ordinance of 1787.....	1907-8	42
Organic law of Michigan.....	1907-8	47
Organic law of Wisconsin.....	1907-8	49
Organic law of Iowa.....	1907-8	55
Pensioners in Iowa, by counties.....	1891	66
United States, by states.....	1896	126
Philippine insurrection, chronological record.....	1900	389
islands, description of.....	1900	400
Popular vote for president, 1868-1896.....	1899	279
Porto Rico—description of.....	1900	404
President, vote for by counties in Iowa, 1848-1892.....	1899	346
method of election of.....	1904	580
Primary election law.....	1907-8	541
Prohibition law of 1855, vote on.....	1889	207
amendment to constitution, vote on.....	1889	207
Pure food laws, state and national, a summary.....	1907-8	563
Qualifications for voters in states and territories.....	1903	535
Real estate in Iowa—recorded mortgage debt on.....	1893	71
Secretary of state—abstract of vote for, 1846-1896.....	1899	360
Session laws—synopsis of.....	1893	55
Soldiers' vote, summary of, 1863-1865.....	1889	203
Spanish-American war—Iowa in.....	1899	1
chronological record of.....	{ 1899 1900	x 385
treaty of peace with Spain.....	1900	393
Trans-Mississippi Exposition.....	1898	341
Tuberculosis, extent of in Iowa.....	{ 1905 1906	176 231
Tutulla Island—description of.....	1900	407
United States, statistics concerning the several states.....	1903	532
Vital statistics—collection of.....	1905	113
Wake Island—description of.....	1900	407

INDEX

Academy of science, officers, object.....	232
Accounting, municipal, department of.....	196
Adair county, census returns.....	636, 637, 654
county officers.....	258
general election returns.....	369, 446, 449, 452, 455, 457, 466, 47, 472, 477
primary election returns.....	501, 552, 555, 550, 563, 571
times of holding court.....	242
Adams county, census returns.....	636, 637, 654, 655
county officers.....	258
general election returns.....	360, 446, 449, 452, 455, 457, 465, 469, 472, 477
primary election returns.....	501, 552, 555, 558, 563, 671
times of holding court.....	242
Adjutant General, duties and office force.....	202, 203
roster employes.....	203
Adjutants General, list of, since creation of office.....	127
Agents, list of territorial.....	63
Agricultural college, president, faculty, etc.....	255-257, 832-838
Agricultural Department, state, officers and directors.....	209-211
list of officials since organization.....	135, 136
United States, list of officers.....	780
experiment station and staff.....	256, 838, 837
Alabama, congressmen.....	789
electoral vote for president, 1893, 1897, 1901, 1905, 1909.....	490
popular vote for president, 1904, 1908.....	488, 489
population at each national census.....	634
state officers.....	765
United States senators.....	786
Alaska, delegate in congress.....	795
population at each national census.....	634
territorial officers.....	765
Allamakee county, census returns.....	636, 637, 655
county officers.....	259
general election returns.....	363, 446, 449, 452, 455, 457, 461, 471, 472, 480
primary election returns.....	502, 552, 555, 558, 562, 571
times of holding court.....	242
Amendments to constitution of Iowa.....	60- 62
the United States.....	35- 38
Amity college, president, faculty, etc.....	822
Anamosa reformatory, officers.....	250, 251
Animal health commission, officers, duties.....	212, 213
Annual fee to be paid by corporations.....	195
Appanoose county, census returns.....	636, 637, 655, 656
county officers.....	259
general election returns.....	361, 446, 449, 452, 455, 457, 465, 469, 472, 476
primary election returns.....	502, 552, 555, 558, 563, 571
times of holding court.....	242
Archives, hall of public.....	227
Area of Iowa by counties.....	854
Arizona, delegate in congress.....	795
population at each national census.....	634
territorial officers.....	765

Arkansas, congressmen	789
electoral votes for president, 1893, 1897, 1901, 1905, 1909	490
popular vote for president, 1904, 1908	488, 489
population at each national census	634
state officers	766
United States senators	786
Articles of incorporation, filed with whom	195
Assemblies, territorial, members of	65, 66
Assistant adjutant general	202
attorney general	198
curators, historical department	214
dairy and food commissioners	206
fish and game warden	208
secretary executive council	201
state geologist	223
list of, since creation of office	134
veterinary surgeons	211, 212
Associate justices of Iowa supreme court	236
since organization of state	140
United States supreme court	778
list of, since 1789	809
Association and subscription libraries, statistics of	812-821
Attorney general, duties, office force	198
semi-official vote for 1910	444
vote by precincts, 1910	359-443
official vote for, by counties, 1910	449-451
vote for at primary election, 1910	552-554, 558-560
United States	779
Attorneys, list of territorial	64
United States, for Iowa	782, 783
Attorneys general, list of, since organization of state	146
of the United States, list of, since creation of dept.	307, 308
Auditor of state, office force and duties	196
semi-official vote for 1910	444
vote for by precincts, 1910	359-443
official vote for, by counties, 1910	449-451
vote at primary election, 1910	552-554, 558-560
Auditors, list of territorial	63
Auditors of state, list of, since organization of state	122
deputies, list of	137
Audubon county, census returns	636, 637, 656
county officers	259
general election returns	362, 446, 449, 452,
455, 457, 466, 470, 472, 481	
primary election returns	503, 552, 555, 558, 563, 571
times of holding court	242
Automobiles, where registered	195
Bacteriological laboratory	219
Bank examiners	196
Banking department under control of state auditor	196
Benton county, census returns	636, 637, 656, 657
county officers	260
general election returns	363, 446, 449, 452,
455, 457, 462, 471, 472, 481	
primary election returns	503, 552, 555, 558, 562, 570, 571
times of holding court	242
Binder, state	206, 207
Binders, list of state, since creation of office	123
Biographies, state officers	576-592
senators	593-607
representatives	608-632
U. S. senators	798
congressmen	798-800
Black Hawk County, census returns	636, 637, 657
county officers	260
general election returns	364, 446, 449, 452,
455, 457, 460, 471, 472, 479	
primary election returns	503, 552, 555, 558, 561, 569, 571
times of holding court	242
Blind, college for, officers, etc.	257

Board of control state institutions, members, duties, etc.....	245, 246
office force	245
list of members, since creation of board ..	130
list of secretaries, since creation of board	130
Board of curators of state historical society	233
dental examiners	217
directors of agricultural department	209, 210
list of members, since creation	
of board	135, 136
directors of horticultural society	227, 228
educational examiners	234, 235
education	252, 253
examiners, state mine inspectors, etc	216, 217
health, duties, employes, etc	219-222
list of members, since creation of board	133, 134
secretaries, since creation of board	134
state hygenic laboratory	221
law examiners	228, 229
medical examiners	221
optometry examiners	222
parole	205
pharmacy commissioners	217, 218
railroad commissioners, duties and office force	200, 201
trustees of historical department	214
state library	213
veterinary medical examiners	213
voting machine commissioners	232, 233
Boat inspectors	231
Boone county, census returns	636, 637, 657, 658
county officers	260
general election returns	365, 446, 449, 452,
455, 457, 467, 470, 472, 479	
primary election returns	504, 552, 555, 558, 564, 571
times of holding court	242
Bremer county, census returns	636, 637, 658
county officers	261
general election returns	366, 446, 449, 452,
455, 457, 460, 471, 472, 480	
primary election returns	505, 552, 555, 558, 561, 571
times of holding court	242
Buchanan county, census returns	636, 637, 659
county officers	261
general election returns	367, 446, 449, 452,
455, 457, 460, 471, 472, 479	
primary election returns	505, 552, 555, 558, 561, 571
times of holding court	242
Buena Vista College, president, professors, etc	822, 823
Buena Vista county, census returns	636, 637, 659
county officers	261
general election returns	367, 446, 449, 452,
455, 457, 468, 471, 472, 480	
primary election returns	505, 552, 555, 558, 564, 570, 571
times of holding court	242
Building and loan companies, supervision of	196
Bureau of labor statistics, commissioner, deputies, duties	204, 205
Butler county, census returns	636, 637, 660
county officers	262
general election returns	368, 446, 449, 452,
455, 457, 460, 471, 472, 480	
primary election returns	506, 552, 555, 558, 561, 571
times of holding court	242
Cabinet, list of Iowa men who have held positions in	147
members of present	778
members of, since 1789	803-808
Calhoun county, census returns	636, 637, 660, 661
county officers	262
general election returns	369, 446, 449, 452,
455, 457, 467, 470, 472, 481	
primary election returns	506, 552, 555, 558, 564, 571
times of holding court	242
California, congressmen	789
electoral vote for president, 1893, 1897, 1901, 1905, 1909	45
popular vote for president, 1904, 1908	488, 489
population at each national census	634
state officers	766
United States senators	786

Calls for state conventions.....	344, 345, 349, 350, 353, 354, 356, 357
Capital stock, issued in exchange for property.....	755
Carroll county, census returns.....	636, 637, 661
county officers.....	262
general election returns.....	370, 446, 449, 452,
primary election returns.....	455, 457, 467, 471, 472, 481
times of holding court.....	507, 552, 555, 558, 564, 570, 571
times of holding court.....	242
Cass county, census returns.....	636, 637, 662
county officers.....	263
general election returns.....	371, 446, 449, 452,
primary election returns.....	455, 457, 466, 470, 472, 481
times of holding court.....	507, 552, 555, 558, 563, 566, 571
times of holding court.....	242
Cedar county, census returns.....	636, 637, 662
county officers.....	263
general election returns.....	371, 446, 449, 452,
primary election returns.....	455, 457, 462, 470, 472, 482
times of holding court.....	508, 552, 555, 558, 562, 571
times of holding court.....	242
Cedar Valley Seminary, president, faculty, etc.....	823
Census statistics, 1910.....	634-707
Iowa, population by counties from 1847 to 1910.....	636-639
population of the incorporated cities and towns.....	640-653
population by minor civil divisions.....	654-707
land area in square miles by counties.....	854
United States, population of states and territories from 1800 to 1910.....	634, 635
Central College, president, faculty, etc.....	823-824
Cerro Gordo county, census returns.....	636, 637, 663
county officers.....	263
general election returns.....	372, 446, 449, 452,
primary election returns.....	455, 457, 461, 471, 472, 480
times of holding court.....	508, 552, 555, 558, 562, 571
times of holding court.....	242
Certificate of secretary of state as to population of cities and towns.....	II
Charitable, penal and correctional institutions.....	246, 251
Cherokee county, census returns.....	636, 637, 663
county officers.....	264
general election returns.....	373, 446, 449, 452,
primary election returns.....	455, 457, 468, 471, 472, 477
times of holding court.....	509, 552, 555, 558, 564, 571
times of holding court.....	242
Cherokee state hospital, officers.....	250
Chickasaw county, census returns.....	636, 637, 664
county officers.....	264
general election returns.....	374, 446, 449, 452,
primary election returns.....	455, 457, 461, 471, 472, 480
times of holding court.....	509, 552, 555, 558, 562, 569, 571
times of holding court.....	242
Chief clerk of the house of representatives of Iowa 34th G. A.....	168
Chief clerks of the house of representatives of Iowa, list of since 1846.....	126
justice of the supreme court of Iowa.....	236
United States supreme court.....	778
Chief justices of supreme court—list of since organization of state.....	139
of United States supreme court—list of since 1789.....	809
Circuit court of the United States, eighth circuit, judges.....	782
Iowa, list of judges of.....	146
Cities and towns of Iowa, population.....	640-653
classification of.....	633
incorporation papers of, where filed.....	195
Civil service commission—United States.....	781
engineers, on board of health, list of.....	124
Claims approved by the executive council.....	761-764
Clarinda state hospital, officers.....	249
Clarke county, census returns.....	636, 637, 664
county officers.....	264
general election returns.....	374, 446, 449, 452,
primary election returns.....	455, 457, 465, 469, 472, 477
times of holding court.....	510, 552, 555, 558, 563, 571
times of holding court.....	242

Clay county, census returns	636, 637, 664, 665
county officers	265
general election returns	375, 448, 449, 452,
455, 457, 468, 471, 472, 480	
primary election returns	510, 552, 555, 558, 564, 571
times of holding court	242
Clayton county, census returns	636, 637, 665
county officers	265
general election returns	376, 448, 449, 452,
455, 457, 481, 471, 472, 480	
primary election returns	510, 552, 555, 558, 562, 571
times of holding court	242
Clerk of supreme court, duties, office force	198
vote for 1910 by precincts	359-443
vote for 1910 by counties	452-454
vote for 1910 at primary election	552-554, 558-560
Clerks of superior courts	244
supreme court—list of, since organization of state	146
house of representatives	126
Clinton county, census returns	636, 637, 666
county officers	265
general election returns	377, 446, 449, 452,
455, 457, 459, 470, 472, 478	
primary election returns	511, 552, 555, 558, 581, 567, 571
times of holding court	242
Coe College, president, faculty, etc.	824, 825
Collateral inheritances, tax on, enforcement of	197
College and academic libraries	812-821
for the blind, officers, etc.	257
Colleges of Iowa	822-851
Colorado congressmen	789
electoral vote for president, 1893, 1897, 1901, 1905, 1909	490
popular vote for president, 1904, 1908	488, 489
population at each national census	634
state officers	766
United States senators	786
Commerce counsel, duties, etc.	200, 201
Commerce and labor, department of	780
Commission, animal health, officers, duties	212, 213
capitol, location, at Iowa City	63
civil service, United States	781
employer's liability	226, 227
highway	225, 226
interstate commerce	781
Iowa library, members of, duties, office force	224, 225
Isthmian canal	781
pharmacy	217, 218
Philippine islands	781
plan of city government, list of cities under	632
tax, members of and purpose	226
voting machine, members, duties	232, 233
Commissioner of labor statistics, deputy, duties, etc.	204, 205
list of, since creation of office	128
dairy and food, deputy, assistants, duties, etc.	206
forestry, duties	228
Commissioners, dairy, list of, since creation of office	129
fish, list of, since creation of office	129
labor, list of, since creation of office	128
pharmacy, secretary, duties, etc.	217, 218
list of, since creation of office	128
railroad	200, 201
list of, since creation of office	124
United States, Iowa	783, 784
to locate the seat of government at Iowa City, list of	63
voting machine, list of	232, 233
of deeds, for Iowa in other states	851
of other states, resident in Iowa	851
Committees, standing, house	169-174
clerks of	175-176
senate	164-166
clerks of	167
national, of political parties	313, 314, 322, 323, 326,
327, 331, 332, 334, 335, 340-342	
state, of political parties	348, 352, 355, 358

Congress, members of the sixty-second.....	786-795
Iowa members of the sixty-second.....	796, 797
Iowa members of, since organization of state.....	148-154
vote for, members of sixty-second in Iowa.....	458-468
territorial members from Iowa.....	64
Iowa members, biographies of.....	798-800
Congressional districts of Iowa, counties, congressmen.....	796-797
Congressmen, vote in Iowa for 1902 to 1910.....	458-468, 853
Connecticut, congressmen.....	789
electoral vote for president, 1893, 1897, 1901, 1905, 1909.....	490
popular vote for president 1904, 1908.....	488, 489
population at each national census.....	634
state officers.....	766
United States senators.....	786
Constitution of Iowa.....	39- 62
amendments to.....	60- 62
of the United States.....	26- 38
amendments to.....	35- 38
Constitutional convention, vote on, 1910.....	457
conventions of Iowa.....	67- 69
Contents—table of.....	III- vi
Convention, constitutional, vote on, 1910.....	457
Cornell College, president, faculty, etc.....	824-826
Corporations file articles with whom.....	195
annual fee, to whom paid.....	195
Correctional, charitable and penal institutions.....	246-251
Councils, legislative, members of.....	65
County officers of Iowa.....	258-291
Crawford county, census returns.....	636, 637, 666, 667
county officers.....	266
general election returns.....	378, 446, 449, 452,
455, 457, 464, 470, 473, 477	
primary election returns.....	512, 552, 555, 558, 563, 572
times of holding court.....	242
Criminal statistics, population of Iowa penitentiaries.....	251
Curator, historical department, office force, duties of.....	214, 215
list of.....	132
Curators, board of, historical society.....	233, 234
Custodian of public buildings, employes.....	218, 219
Custodians of public buildings, list of, since creation of office.....	130
Dairy and food commissioner, deputy, assistants, etc.....	206
commissioners, list of, since creation of office.....	129
Dallas county, census returns.....	636, 637, 667
county officers.....	266
general election returns.....	379, 446, 449, 452,
455, 457, 464, 470, 473, 477	
primary election returns.....	512, 552, 555, 558, 563, 572
times of holding court.....	242
Davis county, census returns.....	636, 637, 667, 668
county officers.....	266
general election returns.....	379, 446, 449, 452,
455, 457, 463, 469, 473, 476	
primary election returns.....	513, 552, 555, 558, 562, 572
times of holding court.....	242
Deaf, school for, officers.....	246
Decatur county, census returns.....	636, 637, 668
county officers.....	267
general election returns.....	380, 446, 449, 452,
455, 457, 465, 469, 473, 477	
primary election returns.....	513, 552, 555, 558, 563, 572
times of holding court.....	242
Declaration of Independence.....	23- 25
Delaware county, census returns.....	636, 637, 668, 669
county officers.....	267
general election returns.....	381, 446, 450, 453,
455, 457, 460, 471, 473, 479	
primary election returns.....	514, 553, 555, 559, 561, 572
times of holding court.....	242

Delaware, congressman	789
electoral vote for president, 1893, 1897, 1901, 1905, 1909	490
popular vote for president, 1904, 1908	488, 489
population at each national census	634
state officers	767
United States senators	786
Delegates in congress from Iowa territory	64
territorial	795
Democratic party—	
National election 1908.	
candidates for presidential electors	314
national ticket	314
national platform	314-322
national committee	322-323
delegates and alternates to national convention	322
State election 1910.	
call for state convention	349, 350
state ticket	348, 349
state platform	350-352
state central committee	352
Vote for congressmen, 1910	458-468
electoral, 1893-1909	490
governor, 1906, 1908, 1910	446-448
judges district court, 1908, 1910	476-482
president, in Iowa, 1908	446-448
by states, 1904, 1908	488, 489
representatives, state, 1910	472-475
semi-official, by precincts, 1910	359-443
senators, state, 1908, 1910	469-471
state officers, by counties, 1910	446-456
Primary election returns—	
candidates for, state and district officers	499, 500
semi-official vote by precincts for governor	501-551
official vote by counties for state officers	558-560
vote for congressmen	561-564
state senators	565-570
state representatives	571-575
Dental examiners, board of, duties	217
Department of agriculture, state	209-211
United States	780
vital statistics, state	221
Departments of the United States, list of officers	778-781
Deputy auditor of state	196
list of, since creation of office	137
clerk of supreme court	198
commissioner of labor statistics	204
dairy and food commissioner	206
fish and game wardens	208
secretary of state	194
list of, since creation of office	137
superintendent of public instruction	199
treasurer of state	197
list of, since creation of office	138
United States marshals	782, 783
veterinary surgeons	211, 212
Des Moines College, president, faculty, etc	826, 827
Des Moines county, census returns	636, 637, 669
county officers	267
general election returns	382, 446, 450, 453,
455, 457, 458, 469, 473, 482	
primary election returns	514, 553, 555, 559, 561, 565, 572
times of holding court	243
Dickinson county, census returns	636, 637, 669
county officers	268
general election returns	383, 446, 450, 453,
455, 457, 468, 471, 473, 480	
primary election returns	515, 553, 555, 559, 564, 572
times of holding court	242
Director of weather and crop service, duties, etc	230
Directors of weather and crop service since creation of office	132
District attorneys for territory of Iowa, list of	64
District court, Iowa, jurisdiction, judges and court reporters	238-241
list of judges of, 1846 to present	141-144
times of holding court	242, 243
United States for Iowa, judges, officers, etc	782-784

District of Columbia, population at each national census.....	634
Divorce statistics	753, 754
Documents, under control of secretary of state.....	195
Drake University, president, faculty, etc.....	827-830
Dubuque county, census returns	636, 637, 670
county officers	268
general election returns	383, 447, 450, 453, 455, 457, 460, 471, 473, 482
primary election returns	515, 553, 555, 559, 561, 568, 572
times of holding court.....	242
Education, board of.....	252, 253
Educational, examiners, board of.....	234, 235
institutions, state.....	253, 257
Eighth congressional district, counties, representative.....	797
vote by counties 1902 to 1910.....	465
Eighth judicial district, list of counties, judges and court reporters.....	240
Eighteenth judicial district, list of counties, judges and court reporters.....	241
Eldora Industrial School, officers.....	248, 249
Election, statistics of general, 1910.....	359-482
primary, 1910	501-575
Electoral vote for president 1893 to 1909, by states.....	490
Electors, presidential, party nominees for.....	305, 314, 324, 328, 332, 335
Eleventh congressional district, counties, representative.....	797
vote by counties, 1902 to 1910.....	468
judicial district, list of counties, judges and court reporters.....	240
Ellsworth College, president, faculty, etc.....	830, 831
Emmet county, census returns.....	636, 637, 670
county officers	268
general election returns.....	384, 447, 450, 453, 455, 457, 467, 471, 473, 480
primary election returns.....	516, 553, 556, 559, 564, 572
times of holding court.....	242
Employer's liability commission, members.....	226, 227
Employes of state departments, compensation, etc.....	192-234
house and senate of thirty-fourth general assembly.....	163, 167, 168, 175, 176
Engineering experiment station and staff.....	256, 837
Engineers, civil, list of on board of health.....	134
Examiners state mine inspectors, etc.....	216, 217
Executive council, members, office force, duties.....	201, 202
claims approved 1909-10.....	761-764
transactions of for 1909-10.....	755-764
Fair, state	209-211
Fayette county, census returns	636, 637, 671
county officers	269
general election returns.....	385, 447, 450, 453, 455, 457, 461, 471, 473, 480
primary election returns	516, 553, 556, 559, 562, 572
times of holding court.....	242
Fee to be paid by corporations to secretary of state.....	195
Feeble-minded, institution for, officers.....	248
Fifteenth judicial district, list of counties, judges and court reporters.....	241
Fifth congressional district, counties, representative.....	796
vote by counties 1902 to 1910.....	462
judicial district, list of counties, judges and court reporters.....	239
Fifty-third regiment national guard, organization of.....	295-297
fourth regiment national guard, organization of.....	297-299
fifth regiment national guard, organization of.....	299-302
sixth regiment national guard, organization of.....	302-304
Fire marshal, duties, etc.....	225, 226
First congressional district, counties, representative.....	796
vote by counties, 1902 to 1910.....	458
judicial district, list of counties, judges and court reporters.....	239
class cities	633
Fish and game warden, duties, etc.....	208-209
list of deputy wardens.....	208

Flsh commissioners, list of, since creation of office.....	129
Florida, congressmen	789
electoral vote for president, 1893, 1897, 1901, 1905, 1909	490
popular vote for president, 1904 to 1908.....	488, 489
population at each national census.....	634
state officers	767
United States senators.....	786
Floyd county, census returns	636, 637, 671
county officers	269
general election returns	386, 447, 450, 453,
455, 457, 461, 471, 473, 480	
primary election returns	517, 553, 556, 559, 562, 569, 572
times of holding court.....	242
Forestry commissioner, duties	228
Fort Madison penitentiary, officers.....	250
Fourteenth judicial district, list of counties, judges and court reporters ...	240
Fourth congressional district, counties, representative	796
vote by counties 1902-1910.....	461
judicial district, list of counties, judges and court reporters.....	239
Franklin county, census returns	636, 637, 672
county officers	269
general election returns	386, 447, 450, 453,
455, 457, 460, 471, 473, 479	
primary election returns	517, 553, 556, 559, 561, 572
times of holding court.....	242
Free public libraries, statistics.....	812-821
Fremont county, census returns.....	636, 637, 672
county officers	270
general election returns	387, 447, 450, 453,
455, 457, 465, 469, 473, 481	
primary election returns	518, 553, 556, 559, 563, 565, 572
times of holding court.....	242
Functions of state board of health.....	219-222
General Assembly, thirty-fourth, members of.....	156-162
rules and committees.....	164-191
committee clerks	167, 175, 176
biographies of members.....	593-632
vote for members of, at gen'l election.....	469-475
vote for members of, at primary elec'n.....	565-575
members of, 1846-1911.....	70-119
dates of convening and adjourning.....	125
pay of members, and other information concerning ...	155
list of secretaries and chief clerks of.....	126
speakers and presidents of.....	121, 125
Geological board, members	222-224
Geologist, state, office force, duties.....	222, 224
Geologists, state, list of, since creation of office.....	134
assistants, list of since creation of office.....	134
Georgia, congressmen	789
electoral vote for president, 1893, 1897, 1901, 1905, 1909	490
popular vote for president, 1904, 1908.....	488, 489
population at each national census.....	634
state officers	767
United States senators	786
Governments of states.....	765-777
of new possessions	767, 777, 781
Governor, office force and duties.....	192, 194
staff of	292
vote by counties, 1906, 1908, 1910.....	446-448
vote for by precincts, 1910.....	459-448
vote for, from 1846 to 1910.....	484, 485
at primary election, 1910.....	552-554, 558-560
semi-official vote by precincts	501-551
Governors, list of, since organization of state.....	120
list of territorial	63
private secretaries to, list of.....	137
Greene county, census returns.....	636, 637, 673
county officers	270
general election returns	388, 447, 450, 453,
455, 457, 467, 471, 473, 481	
primary election returns.....	518, 553, 556, 559, 564, 570, 572
times of holding court.....	242

Grinnell College, president, faculty, etc.....	831, 832
Grundy county, census returns	636, 637, 673
county officers	270
general election returns	389, 447, 450, 453,
455, 457, 462, 471, 473, 479	
primary election returns	518, 553, 556, 559, 562, 569, 572
times of holding court	242
Guthrie county, census returns	636, 637, 673, 674
county officers	271
general election returns	389, 447, 450, 453,
455, 457, 466, 470, 473, 477	
primary election returns	519, 553, 556, 559, 563, 572
times of holding court	242
Hall of public archives	227
Hamilton county, census returns	636, 637, 674
county officers	271
general election returns	390, 447, 450, 453,
455, 457, 467, 471, 473, 479	
primary election returns	519, 553, 556, 559, 564, 568, 572
times of holding court	242
Hancock county, census returns	636, 637, 674, 675
county officers	271
general election returns	391, 447, 450, 453,
455, 457, 467, 471, 473, 480	
primary election returns	520, 553, 556, 559, 564, 572
times of holding court	242
Hardin county, census returns	636, 637, 675
county officers	272
general election returns	392, 447, 450, 453,
455, 457, 460, 471, 473, 479	
primary election returns	520, 553, 556, 559, 561, 568, 572
times of holding court	242
Harrison county, census returns	636, 637, 675, 676
county officers	272
general election returns	393, 447, 450, 453,
455, 457, 466, 471, 473, 481	
primary election returns	521, 553, 556, 559, 563, 568, 572
times of holding court	242
Hawaiian Islands—delegate in congress	796
government of, officers	767
population	634
Health, board of, members, duties.....	219-222
office force	219
list of members since organization.....	133, 134
secretaries since organization	134
Henry county, census returns	636, 637, 676
county officers	272
general election returns	393, 447, 450, 453,
455, 457, 458, 469, 473, 482	
primary election returns	521, 553, 556, 559, 561, 566, 572
times of holding court	242
Highway commission	225
Historical department, board of trustees	214
office force, duties, etc.....	214, 215
list of curators	132
Historical society, officers and board of curators.....	233, 234
Hoisting engineers, board for examination of.....	216, 217
Holidays, legal in Iowa	854
Horticultural society, officers and directors	227, 228
Hospital for inebriates, officers	250
Hospitals for insane—Clarinda, Independence, Mt. Pleasant, Cherokee... 249, 250	
Hotel inspector	222
House of representatives, Iowa—chief clerks of since 1846.....	126
members of, 1846-1911.....	70-119
members of territorial	65-66
speakers of, since 1846	125
House of representatives, Iowa—thirty-fourth general assembly, members	
of	159-161
biographies of members.....	608-632
organization of	168
committees of	169-174
committee clerks	175, 176
rules of	183-189

House of representatives—Continued

	vote for members of at general election	472-475
	vote for members of at primary election	571-575
United States, members of sixty-second congress		789-795
	list of from Iowa since 1846	148-154
	speakers of, list of	811
	list of from Iowa in sixty-second congress	154, 796, 797
	biographies of, from Iowa	798-800
	vote for members of from Iowa, general election	458-468, 853
	vote for members of from Iowa, primary election	561-564
Howard county, census returns		636, 637, 676, 677
county officers		273
general election returns		394, 447, 450, 453, 455, 457, 461, 471, 473, 480
primary election returns		522, 553, 556, 559, 562, 569, 572
times of holding court		242
Humboldt county, census returns		636, 637, 677
county officers		273
general election returns		395, 447, 450, 453, 456, 457, 467, 471, 473, 480
primary election returns		522, 553, 556, 559, 564, 570, 572
times of holding court		242
Hunters' license		209
Hygienic laboratory		221
Ida county, census returns		636, 637, 677, 678
county officers		273
general election returns		395, 447, 450, 453, 455, 457, 468, 471, 473, 481
primary election returns		522, 553, 556, 559, 564, 572
times of holding court		242
Idaho, congressman		789
electoral vote for president, 1893, 1897, 1901, 1905, 1909		490
popular vote for president, 1904, 1908		488, 489
population at each national census		634
state officers		767
United States senators		786
Illinois, congressmen		790
electoral vote for president, 1893, 1897, 1901, 1905, 1909		490
popular vote for president, 1904, 1908		488, 489
population at each national census		634
state officers		768
United States senators		786
Incorporation, cities and towns, papers, where filed		195
articles of, where filed		195
annual fee, to whom paid		195
Independence, declaration of		23- 25
hospital, officers		249
Independence party—		
National election, 1908—		
national ticket		335
candidates for presidential electors		335
national platform		335-340
committee		340-342
vote, governor, 1908		446-448
president, in Iowa, 1908		446-448
by states, 1908		489
Independent commissions and officers, United States		781
Indiana, congressmen		790
electoral vote for president, 1893, 1897, 1901, 1905, 1909		490
popular vote for president, 1904, 1908		488, 489
population at each national census		634
state officers		768
United States senators		786
Industrial schools, Eldora and Mitchellville, officers		248, 249
Inebriate, hospitals for		250
Inheritances, tax on		197
Inmates of state institutions, statistics		251
Insane hospitals, Clarinda, Independence, Mount Pleasant, Cherokee		249, 250

Inspectors of boats	231
hotels	222
oils	229
mines, list of	215
duties, office force	215, 216
board of examiners for	216, 217
Institution for feeble-minded, officers	248
Institutions, state	245-257
Insurance, department of	196
examiners	196
Interstate commerce commission	781
Internal revenue collectors for Iowa	784, 785
Interior, department of, officers	780
Iowa, academy of science	232
area of, by counties	854
census returns	634-707
College of Agriculture and Mechanic Arts, officers, etc.	255-257, 832-838
colleges, list of, etc.	822-851
congressmen	790, 796, 797
constitution of	39-62
amendments to	60-62
constitutional conventions	87-89
educational institutions	253-257
election returns, general, 1908, 1910	359-489
primary, 1910	501-575
electoral vote, 1893, 1897, 1901, 1905, 1909	490
executive council, transactions of	755-764
experiment stations, officers	256, 836, 837
general assembly, members of	156-161
1846-1911	70-119
geological survey	222-224
highway commission	225
judges of district, superior and supreme courts	236-244
library statistics	812-821
members of congress since organization of state	148-164
sixty-second congress	154, 796-797
General Assembly, since 1846	70-119
National Guard, organization of	292-304
Adjutant General of	202
newspapers, list of	723-746
Normal school, officers, etc.	257, 838, 839
Official Register, who publishes	195
pioneers, nativity of	1-21
political platforms and parties, 1908, 1910	305-358
popular vote for president, 1904, 1908	488, 489
population by counties	636-639
of cities and towns	640-653
by minor civil divisions	654-707
postoffices, list of	708-720
list of discontinued	721, 722
primary election returns	501-575
state departments, commissions, etc.	192-235
State Teachers' College	257, 838, 839
state institutions	245-257
library	213, 214
officials	192-257, 768
teachers association	235
officers since organization of state	120-146
territorial officers	62-64
terms of district court	242, 243
United States district and circuit courts	783, 784
territorial officers	68, 84
United States senators	786
since organization of state	147
University, officers, faculty, etc.	253, 254, 845-849
vote for congressmen by counties, 1902-1910	458-468
president by counties, 1908	446-448
state officers by counties, 1910	445-456
by precincts, 1910	359-443
senators by counties, 1908, 1910	469-471
representatives by counties, 1910	472-475
judges district court	476-482
Iowa county, census returns	636, 637, 678
county officers	274
general election returns	396, 447, 450, 453,
455, 457, 459, 470, 473, 478	
primary election returns	523, 553, 556, 559, 561, 573
times of holding court	242

Iowa Soldiers' Home, officers	247
Orphans' Home	247, 248
Iowa State College, officers, faculty, etc.	255-257, 832-838
Teachers' College, officers, faculty, etc.	257, 838, 839
Iowa Wesleyan University, officers, faculty, etc.	839, 840
Island of Porto Rico, civil officers.	777
Jackson county, census returns	636, 637, 678, 679
county officers	274
general election returns	397, 447, 450, 453,
primary election returns	455, 457, 459, 470, 473, 478
times of holding court.	523, 553, 556, 559, 561, 573
times of holding court.	242
Jasper county, census returns	636, 637, 679, 680
county officers	274
general election returns	398, 447, 450, 453,
primary election returns	455, 457, 463, 470, 473, 478
times of holding court	524, 553, 556, 559, 562, 567, 573
times of holding court	242
Jefferson county, census returns	636, 637, 680
county officers	275
general election returns	399, 447, 450, 453,
primary election returns	455, 457, 458, 469, 473, 476
times of holding court	525, 553, 556, 559, 561, 573
times of holding court	242
Johnson county, census returns	636, 637, 680, 681
county officers	275
general election returns	399, 447, 450, 453,
primary election returns	455, 457, 459, 470, 473, 478
times of holding court.	525, 553, 556, 559, 561, 573
times of holding court.	242
Joint rules, 34th G. A.	189-191
Jones county, census returns	636, 637, 681
county officers	275
general election returns	401, 447, 450, 453,
primary election returns	455, 457, 462, 470, 473, 482
times of holding court.	526, 553, 556, 559, 562, 573
times of holding court.	242
Judges of supreme court, semi-official vote for 1910	444
vote by precincts for 1910	359-443
official vote for, by counties, 1910	452-454
Judges, circuit court, United States	782
Iowa, list of judges of	145
district court, Iowa	239-241
official vote for by counties	476-482
list of since organization	141-144
United States	782-783
superior courts, Iowa	244
supreme court of Iowa	236
list of members since 1846	140
chief justices of	139
United States	778
list of since 1789	809
Justice, department of, of Iowa	198, 236-244
of United States	779
Justices, of supreme court of Iowa, list of	140
chief, of supreme court of Iowa, list of	139
Kansas, congressmen	790
electoral vote for president, 1893, 1897, 1901, 1905, 1909	490
popular vote for president, 1904, 1908	488, 489
population at each national census	634
state officers	763
United States senators	786
Kentucky, congressmen	790
electoral vote for president 1893, 1897, 1901, 1905, 1909	490
popular vote for president, 1904, 1908	488, 489
population at each national census	634
state officers	769
United States senators	786
Keokuk county, census returns	636, 637, 681, 682
county officers	276
general election returns	401, 447, 450, 453,
primary election returns	455, 457, 462, 469, 473, 478
times of holding court.	526, 553, 556, 559, 562, 566, 573
times of holding court.	242

Knoxville hospital for inebriates.....	250
Kossuth county, census returns.....	636, 637, 682
county officers.....	276
general election returns.....	402, 447, 450, 453,
primary election returns.....	455, 457, 467, 471, 473, 480
times of holding court.....	527, 553, 556, 559, 564, 573
times of holding court.....	242
Labor commissioner, duties, deputy.....	204, 205
commissioners, list of since creation of office.....	128
Land area of Iowa.....	854
office, state, papers, records, etc.....	195
Law examiners, board of.....	228, 229
Leander Clark College, officers, faculty, etc.....	840, 841
Lee county, census returns.....	636, 637, 683
county officers.....	276
general election returns.....	403, 447, 450, 453,
primary election returns.....	455, 457, 458, 469, 473, 476
times of holding court.....	527, 553, 556, 559, 561, 565, 573
times of holding court.....	242
Legal holidays in Iowa.....	854
weights for Iowa.....	852, 853
Legislature (see general assembly):	
Legislative assemblies, members of.....	65, 66
Lenox College, president, faculty, etc.....	841
Librarian of state, duties, office force.....	213-214
Librarians, state, list of since creation of office.....	132
Libraries in Iowa, statistics of.....	812-821
Library commission, state, members, duties, office force.....	224, 225
of congress.....	781
License for hunting.....	209
Lieutenant-Governor.....	194
semi-official vote, 1910.....	444
vote for, by counties, 1910.....	449-451
vote for, 1910, by precincts.....	359-443
vote for at primary election, 1910.....	552-554, 558-560
Lieutenant-Governors, list of since organization of state.....	121
Linn county, census returns.....	636, 637, 683, 684
county officers.....	277
general election returns.....	405, 447, 451, 453,
primary election returns.....	455, 457, 462, 470, 474, 482
times of holding court.....	528, 553, 556, 559, 562, 573
times of holding court.....	243
Loan and trust companies, supervision of.....	196
Louisa county, census returns.....	636, 637, 684
county officers.....	277
general election returns.....	406, 447, 451, 453,
primary election returns.....	455, 457, 458, 470, 474, 482
times of holding court.....	529, 553, 556, 559, 561, 566, 573
times of holding court.....	243
Louisiana, congressmen.....	791
electoral vote for president, 1893, 1897, 1901, 1905, 1909.....	490
popular vote for president, 1904, 1908.....	488, 489
population at each national census.....	634
state officers.....	769
United States senators.....	782
Lucas county, census returns.....	636, 637, 684
county officers.....	277
general election returns.....	407, 447, 451, 453,
primary election returns.....	455, 457, 465, 469, 474, 476
times of holding court.....	529, 553, 556, 559, 563, 573
times of holding court.....	243
Lyon county, census returns.....	636, 637, 685
county officers.....	278
general election returns.....	407, 447, 451, 453,
primary election returns.....	455, 457, 468, 471, 474, 477
times of holding court.....	530, 553, 556, 559, 564, 573
times of holding court.....	243
Madison county, census returns.....	638, 639, 686
county officers.....	278
general election returns.....	408, 447, 451, 453,
primary election returns.....	455, 457, 464, 470, 474, 477
times of holding court.....	530, 553, 556, 559, 563, 573
times of holding court.....	243

Mahaska county, census returns.....	638, 639, 686
county officers.....	273
general election returns.....	409, 447, 451, 453,
456, 457, 463, 469, 474,	478
primary election returns.....	530, 553, 556, 559, 562,
times of holding court.....	243
Maine, congressmen.....	791
electoral vote for president, 1893, 1897, 1901, 1905, 1909.....	490
popular vote for president, 1904, 1908.....	488, 489
population at each national census.....	634
state officers.....	769
United States senators.....	786
Marion county, census returns.....	638, 639, 686, 687
county officers.....	279
general election returns.....	409, 447, 451, 453,
456, 457, 464, 469, 474,	477
primary election returns.....	531, 553, 556, 559, 563,
times of holding court.....	243
Marriage and divorce statistics.....	753, 754
Marshall county, census returns.....	638, 639, 687
county officers.....	279
general election returns.....	411, 447, 451, 453,
456, 457, 462, 470, 474,	481
primary election returns.....	532, 553, 556, 559, 562,
times of holding court.....	243
Marshals, list of territorial.....	64
United States, for Iowa.....	782, 783
Maryland, congressmen.....	791
electoral vote for president, 1893, 1897, 1901, 1905, 1909.....	490
popular vote for president, 1904, 1908.....	488, 489
population at each national census.....	634
state officers.....	769
United States senators.....	787
Massachusetts, congressmen.....	791
electoral vote for president, 1893, 1897, 1901, 1905, 1909.....	490
popular vote for president, 1904, 1908.....	488, 489
population at each national census.....	634
state officers.....	770
United States senators.....	787
Masters in chancery.....	783
Medical examiners, board of.....	221
veterinary, board of.....	212, 213
Members constitutional conventions of Iowa.....	87- 69
general assembly, 1846-1911.....	70-119
sixty-second congress.....	786-795
of sixty-second congress from Iowa, biographies of.....	798-800
Michigan, congressmen.....	791
electoral vote for president, 1893, 1897, 1901, 1905, 1909.....	490
popular vote for president, 1904, 1908.....	488, 489
population at each national census.....	634
state officers.....	770
United States senators.....	787
Militia, the organized.....	292-304
Mills county, census returns.....	638, 639, 687, 688
county officers.....	279
general election returns.....	412, 447, 451, 453,
456, 457, 466, 469, 474,	481
primary election returns.....	532, 553, 557, 559, 563,
times of holding court.....	243
Mine foremen, board for examination of.....	216, 217
inspectors, duties, office force.....	215-216
list of, since creation of office.....	131
state board of examiners of.....	216, 217
Minnesota, congressmen.....	791
electoral vote for president, 1893, 1897, 1901, 1905, 1909.....	490
popular vote for president, 1904, 1908.....	488, 489
population at each national census.....	634
state officers.....	770
United States senators.....	787
Minutes of proceedings executive council.....	755-784
Mississippi, congressmen.....	791
electoral vote for president, 1893, 1897, 1901, 1905, 1909.....	490
popular vote for president, 1904, 1908.....	488, 489
population at each national census.....	634
state officers.....	770
United States senators.....	787

Missouri, congressmen	791	792
electoral vote for president, 1893, 1897, 1901, 1905, 1909		490
popular vote for president, 1904, 1908	488	489
population at each national census		634
state officers		771
United States senators		787
Mitchell county, census returns	638, 639	688
county officers		280
general election returns	413, 447, 451, 453,	
456, 457, 461, 471, 474, 480		
primary election returns	533, 553, 557, 559, 562, 573	
times of holding court		243
Mitchellville Industrial school, officers		248, 249
Monona county, census returns	638, 639, 688	689
county officers		280
general election returns	413, 447, 451, 453,	
456, 457, 468, 471, 474, 477		
primary election returns	533, 553, 557, 559, 564, 568, 573	
times of holding court		243
Monroe county, census returns	638, 639, 689	689
county officers		280
general election returns	414, 447, 451, 453,	
456, 457, 463, 469, 474, 476		
primary election returns	534, 553, 557, 559, 562, 573	
times of holding court		243
Montana, congressman		792
electoral vote for president, 1893, 1897, 1901, 1905, 1909		490
popular vote for president, 1904, 1908	488	489
population at each national census		634
state officers		771
United States senators		787
Montgomery county, census returns	638, 639, 689	690
county officers		281
general election returns	415, 447, 451, 453,	
456, 457, 466, 469, 474, 481		
primary election returns	534, 553, 557, 559, 563, 573	
times of holding court		243
Morningside College, president, faculty, etc.	841,	842
Motor vehicles, with whom registered		195
Mount Pleasant hospital for insane, officers		249
Mulct law, operation of	747-	752
Municipal accounting, department of		196
Muscatine county, census returns	638, 639, 690	690
county officers		281
general election returns	418, 447, 451, 453,	
456, 457, 459, 470, 474, 478		
primary election returns	535, 553, 557, 559, 561, 566, 574	
times of holding court		243
National guard, organization of		292-304
adjutant-generals, list of since 1851		127
duties and office force		202-203
National and state elections.		
election tables, 1910	359-	482
electoral vote for president, 1893, 1897, 1901, 1905, 1909		490
party platforms, tickets, committees, etc., 1908, 1910, 305-358		
vote by counties for governor, 1906, 1908, 1910	446-	448
for president, 1908	446-	448
states for president, 1904, 1908	488,	489
primary election tables, 1910	501-	575
Nativity of the pioneers of Iowa	1-	21
Navy department of the United States		780
Nebraska, congressmen		792
electoral vote for president, 1893, 1897, 1901, 1905, 1909		490
popular vote for president, 1904, 1908	488	489
population at each national census		634
state officers		771
United States senators		787
Nevada, congressman		792
electoral vote for president, 1893, 1897, 1901, 1905, 1909		490
popular vote for president, 1904, 1908	488	489
population at each national census		634
state officers		771
United States senators		787

INDEX

878

New Hampshire, congressmen.....	792
electoral vote for president, 1893, 1897, 1901, 1905, 1909.....	490
popular vote for president, 1904, 1908.....	488, 489
population at each national census.....	634
state officers.....	772
United States senators.....	787
New Jersey, congressmen.....	792
electoral vote for president, 1893, 1897, 1901, 1905, 1909.....	490
popular vote for president, 1904, 1908.....	488, 489
population at each national census.....	634
state officers.....	772
United States senators.....	787
New Mexico, delegate in congress.....	795
population at each national census.....	634
territorial officers.....	772
New possessions of the United States, Hawaiian islands, government....	767, 795
Philippine islands, commission of.....	781
Porto Rico, government.....	777, 795
Newspapers, representatives of in thirty-fourth general assembly.....	177
of Iowa, list of.....	723-746
New York, congressmen.....	792
electoral vote for president, 1893, 1897, 1901, 1905, 1909.....	490
popular vote for president, 1904, 1908.....	488, 489
population at each national census.....	634
state officers.....	772
United States senators.....	787
Ninth congressional district, counties, representative.....	797, 853
vote by counties, 1902 to 1911.....	466, 853
judicial district, list of counties, judges and court reporters.....	240
Nineteenth judicial district, list of counties, judges and court reporters....	241
Nomination papers for state and district offices filed.....	195
Normal school, officers.....	257, 838, 839
North Carolina, congressmen.....	792, 793
electoral vote for president, 1893, 1897, 1901, 1905, 1909.....	490
popular vote for president, 1904, 1908.....	488, 489
population at each national census.....	635
state officers.....	773
United States senators.....	787
North Dakota, congressmen.....	792
electoral vote for president, 1893, 1897, 1901, 1905, 1909.....	490
popular vote for president, 1904, 1908.....	488, 489
population at each national census.....	635
state officers.....	773
United States senators.....	787
Notaries public, who appoints.....	193
O'Brien county, census returns.....	638, 639, 690, 691
county officers.....	281
general election returns.....	417, 447, 451, 453,
primary election returns.....	456, 457, 468, 471, 474, 477
times of holding court.....	535, 553, 557, 559, 564, 574
times of holding court.....	243
Office force in the state departments.....	192-235
Officers, state.....	192-235
since organization of state.....	120-146
state institutions.....	245-257
Official vote for president by counties, 1908.....	446-448
governor by counties, 1906, 1908, 1910.....	446-448
state and district officers, 1910.....	446-482
at primary election.....	552-575
Register, who publishes.....	195
calls for political conventions, 1910, see Call.	
Ohio, congressmen.....	793
electoral vote for president, 1893, 1897, 1901, 1905, 1909.....	490
popular vote for president, 1904, 1908.....	488, 489
population at each national census.....	635
state officers.....	773
United States senators.....	787
Oil inspectors, list of, duties.....	229, 230
reports of, where filed.....	195
list of state, since creation of office.....	132

Oklahoma, congressmen	793
electoral vote for president, 1909	490
popular vote for president, 1908	489
population at each national census	635
state officers	773
United States senators	787
Optometry, board of examiners	222
Oregon, congressmen	793
electoral vote for president, 1893, 1897, 1901, 1905, 1909	490
popular vote for president, 1904, 1908	488, 489
population at each national census	635
state officers	774
United States senators	787
Organization of house and senate	163, 168
Orphans' Home, soldiers, officers	247, 248
Osceola county, census returns	638, 639, 691
county officers	282
general election returns	417, 447, 451, 453,
456, 457, 468, 471, 474, 477	
primary election returns	536, 553, 557, 559, 564, 574
times of holding court	243
Page county, census returns	638, 639, 691, 692
county officers	282
general election returns	418, 447, 451, 453,
456, 457, 465, 469, 474, 481	
primary election returns	536, 553, 557, 559, 563, 565, 574
times of holding court	243
Palo Alto county, census returns	638, 639, 692
county officers	282
general election returns	419, 447, 451, 453,
456, 457, 467, 471, 474, 480	
primary election returns	536, 553, 557, 559, 564, 574
times of holding court	243
Panama canal commission	781
Pardons, reprieves, commutations, etc.	192, 205
Parole board, members, duties	205
list of members since creation of office	131
Parsons College, president, faculty, etc.	342, 343
Patents, state, record of	105
Penitentiary, Fort Madison, officers	250
Penn Colege, president, faculty, etc.	343, 344
Pension agency for Iowa and Nebraska	785
Pennsylvania, congressmen	793
electoral vote for president, 1893, 1897, 1901, 1905, 1909	490
popular vote for president, 1904, 1908	488, 489
population at each national census	635
state officers	774
United States senators	787
People's party—	
National election, 1908.	
national ticket	332
candidates for presidential electors	332
national platform	332-334
national committee	334, 335
vote for governor, 1906, 1908	446-448
president, in Iowa, 1908	446-448
by states, 1904, 1908	488, 489
Periodicals, newspapers, etc., of Iowa	723-746
Permit to corporations to transact business	195
Pharmacy commission, secretary, duties, etc.	217, 218
commissioners, list of, since creation of office	128
Philippine Island, commission of	781
population of	635
resident commissioners in United States	795
Physicians of board of health, list of since creation of board	133
Pioneers of Iowa, nativity of	1- 21
Platforms, democratic national, 1908	314-322
state, 1910	350-352
independence national, 1908	335-340
people's national, 1908	332-334
prohibition, national, 1908	324, 325

Platforms—Continued	
state, 1910	354
republican, national, 1908	305-312
state, 1910	345-348
socialist, national, 1908	328-330
state, 1910	357, 358
Plymouth county, census returns	638, 639, 692, 693
county officers	283
general election returns	419, 447, 451, 453,
456, 457, 468, 471, 474, 477	
primary election returns	537, 553, 557, 559, 564, 574
times of holding court	243
Pocahontas county, census returns	638, 639, 693
county officers	283
general election returns	421, 447, 451, 454,
456, 457, 467, 471, 474, 480	
primary election returns	537, 553, 557, 559, 564, 570, 574
times of holding court	243
Political parties and platforms	305-358
Folk county, census returns	638, 639, 693, 694
county officers	283
general election returns	421, 423, 447, 451,
454, 456, 457, 464, 470, 474, 479	
primary election returns	538, 554, 557, 560, 563, 567, 574
times of holding court	243
Population of Iowa by counties	636-639
cities and towns	640-653
by minor civil divisions	654-707
state institutions	251
the United States by states and territories	634, 635
Popular vote for president by states, 1904, 1908	488, 489
Porto Rico, government	777
population of	635
resident commissioner in United States	795
Postmaster general	778, 779
Postmasters general, list of, since 1789	807
Postoffice, department of, United States	779
Postoffices in Iowa, list of	708-720
discontinued, list of	721, 722
Pottawattamie county, census returns	638, 639, 694, 695
county officers	284
general election returns	424, 447, 451, 454,
456, 457, 466, 470, 474, 481	
primary election returns	539, 554, 557, 560, 563, 574
times of holding court	243
Poweshiek county, census returns	638, 639, 695
county officers	284
general election returns	425, 448, 451, 454,
456, 457, 463, 469, 474, 478	
primary election returns	540, 554, 557, 560, 562, 566, 574
times of holding court	243
Precincts, number of voting in state by counties, 1910	446-448
President of the United States, salary, cabinet, etc.	778
electoral vote for 1893, 1897, 1901, 1905, 1909	490
law relative to succession	38
vote for, by counties, 1908	446-448
by states, 1904, 1908	488, 489
in Iowa, 1848-1908	483
1789 to 1908, a summary	491-496
Presidential cabinet officers, complete list of	803-808
Iowa men as	147
Presidential succession, law relating to	38
electors, party nominees for 1908	305, 314, 324, 328, 332, 335
Presidents of United States, list of, since 1789	801
of state senate, list of	121, 125
pro tempore of United States senate, list of	810
Press representatives in 34th G. A.	177
Primary election, 1910—	
list of candidates for state and district officers voted on at	497-500
semi-official vote for governor	501-551
official vote for republican candidates	552-557
democratic candidates	558-560
members of congress	561-564
state senators	565-570
state representatives	571-575

Printer, state, duties.....	206, 207
list of, since creation of office.....	127
Private secretary to the governor.....	192
secretaries to the governors, list of.....	137
Proceedings of the executive council, 1909-1910.....	755-764
Prohibition party—	
National election, 1908.	
national ticket.....	324
candidates for presidential electors.....	324
national platform.....	324, 325
national committee.....	326, 327
delegates and alternates to national convention.....	325, 326
State election, 1910.	
call for state convention.....	353, 354
state ticket.....	352, 353
state central committee.....	355
Vote for congressmen.....	458-468
governor, 1906, 1908, 1910.....	446-448
president, in Iowa, 1904, 1908.....	446-448
by states, 1904, 1908.....	488, 489
representatives, state, 1910.....	472-475
senators, state, 1908, 1910.....	469-471
state officers, by counties, 1910.....	446-466
Primary election returns—	
candidates, district officers.....	500
vote for congressmen.....	561-564
state senators.....	565-570
state representatives.....	571-575
Public archives, hall of.....	227
libraries, statistics.....	812-821
Publications, newspapers, of Iowa.....	723-746
Railroad commissioners, duties and office force.....	200-201
list of, since organization of state.....	124
semi-official vote, 1910, by precincts.....	359-443
official vote for, by counties, 1910.....	455, 456
vote for at primary election, 1910.....	555-560
Recapitulation of semi-official vote on state officers, 1910.....	444, 445
vote on governor, primary election.....	551
Referees in bankruptcy.....	783, 784
Reformatory at Anamosa, officers, etc.....	250, 251
Register of the state of Iowa.....	120-146
territory of Iowa.....	63, 64
federal government.....	801-811
Register of the United States officials from Iowa.....	147-154
Registrars of the state land office, list of, since organization of state.....	124
Report of executive council.....	755-764
Reporter of supreme court.....	200
Reporters of district courts.....	239-241
superior courts.....	244
supreme court, list of, since organization of state.....	146
Representatives in congress from Iowa, since organization of state.....	148-154
sixty-second congress.....	789-795
vote for, from Iowa.....	458-468, 853
Representatives, thirty-fourth general assembly, list of.....	159-162
biographies of.....	608-632
vote for at general election.....	472-475
vote for at primary election.....	571-575
in general assembly, 1846-1911.....	70-119
territorial.....	65, 66
Representatives of the press in press galleries, thirty-fourth general assembly, 177	
Reprieves, commutations and pardons.....	192, 205
Republican party—	
National election, 1908.	
national ticket.....	305
candidates for presidential electors.....	305
national platform.....	305-312
national committee.....	313, 314
delegates and alternates in national convention.....	312, 313
State election, 1910.	
call for state convention.....	344, 345
state ticket.....	343, 344

National election, 1908—Continued

- state platform 345-348
- state central committee..... 348
- vote for congressmen, 1910..... 453-468
 - electoral, 1893-1909 490
 - governor, 1906, 1908, 1910..... 446-448
 - judges district court, 1908, 1910..... 476-482
 - president, in Iowa, 1908..... 446-448
 - by states, 1904, 1908..... 488, 489
 - representatives, state, 1910..... 472-475
 - semi-official, by precincts, 1910..... 359-443
 - senators, state, 1908, 1910..... 469-471
 - state officers, by counties, 1910..... 446-456
- Primary election returns—
 - candidates for state and district officers..... 497, 498
 - semi-official vote by precincts on governor..... 501-551
 - official vote by counties for state officers..... 552-567
 - vote for congressmen 561-564
 - state senators 565-570
 - state representatives 571-575
- Requisitions for fugitives, requirements as to..... 193, 194
- Resident commissioners, U. S..... 795
- Revenue collectors, United States, for Iowa..... 784, 785
- Rhode Island, congressmen..... 793
 - electoral vote for president, 1893, 1897, 1901, 1905, 1909..... 490
 - popular vote for president, 1904, 1908..... 488, 489
 - population at each national census..... 635
 - state officers 774
 - United States senators 787
- Ringgold county, census returns..... 638, 639, 695, 696
 - county officers 284
 - general election returns..... 426, 448, 451, 454,
 - 456, 457, 465, 469, 474, 477
 - primary election returns..... 541, 554, 557, 560, 563, 574
 - times of holding court..... 243
- Roster of United States circuit and district courts for Iowa..... 782-784
 - Iowa National Guard..... 292-304
 - Iowa soldiers, compilers of..... 203
- Rules of the thirty-fourth general assembly..... 173-191
- Sac county, census returns..... 638, 639, 696, 697
 - county officers 285
 - general election returns..... 427, 448, 451, 454,
 - 456, 457, 468, 471, 474, 481
 - primary election returns..... 541, 554, 557, 560, 564, 570, 574
 - times of holding court..... 243
- Salaries of state house employes..... 192-232
- Sanatorium for tuberculosis..... 250
- School for the deaf, officers..... 246
- Scott county, census returns..... 638, 639, 697
 - county officers 285
 - general election returns..... 427-429, 448, 451, 454,
 - 456, 457, 459, 470, 474, 478
 - primary election returns..... 542, 554, 557, 560, 561, 567, 574
 - times of holding court..... 243
- Second congressional district, counties, representative..... 796
 - vote by counties, 1902 to 1910..... 459
 - judicial district, list of counties, judges and court reporters..... 239
 - class cities, list of..... 633
- Secretary academy of science..... 232
 - agricultural department 210
 - board of control..... 245
 - board of dental examiners..... 217
 - board of health..... 219
 - board of parole..... 205
 - board of pharmacy commissioners..... 217
 - board of railroad commissioners..... 200
 - executive council 201
 - geological board 223
 - horticultural society 227
 - library commission 224
 - of the senate..... 163
 - to the governor..... 192
 - to state veterinarian..... 211

Secretaries, list of territorial	43
of agriculture, list of, since creation of office	806
commerce and labor, list of, since creation of office	808
interior, list of, since creation of office	805
navy, list of, since creation of office	806
state, list of, since creation of office	803
treasury, list of, since creation of office	804
war, list of, since creation of office	805
the senate of Iowa, list of, since 1846	126
board of control, list of, since creation of office	130
board health, list of, since creation of office	133, 134
state, list of, since organization of state	121
board of education, list of	123
to the governors, list of	137
Secretary of state, office force, duties	194, 195
certificate of, as to population of counties, cities, towns	iii
semi-official vote for 1910	444
vote for, by precincts 1910	359-443
vote for, by counties, 1910	449-451
vote for, 1846-1910	436, 437
vote for, at primary election, 1910	552-554, 558-560
deputies to, list of	137
Semi-official vote for state officers, recapitulation of	444, 445
by precincts, primary election, governor	551
Senate—presidents of state, list of	121, 125
thirty-fourth general assembly, members	156, 157
biographies of	593-607
organization	163
rules of	178-183
committees of	164-166
committee clerks of	167
vote for members by counties, general election	469-471
vote for members by counties, primary election	565-570
secretaries of, since organization of state	126
list of members of, 1846-1911	70-119
Senate—United States, sixty-second congress	786-788
list of presidents of, since 1789	801
presidents pro tempore, list of	810
list of senators from Iowa since organization of	147
Senators—U. S., list of from Iowa	147
thirty-fourth general assembly	156-157
in general assembly, 1846-1911	70-119
Seventh congressional district, counties, representative	796
vote by counties, 1902 to 1910	464
judicial district, list of counties, judges and court reporters	240
Seventeenth judicial district, list of counties, judges and court reporters	241
Shelby county, census returns	638, 639, 697, 698
county officers	285
general election returns	429, 448, 451, 454, 456, 457, 466, 470, 474, 481
primary election returns	542, 554, 557, 560, 563, 566, 574
times of holding court	243
Simpson College, president, faculty, etc.	844
Sioux county, census returns	638, 639, 698
county officers	286
general election returns	430, 448, 451, 454, 456, 457, 468, 471, 474, 477
primary election returns	543, 554, 557, 560, 564, 574
times of holding court	243
Sixth congressional district, counties, representative	796
vote by counties, 1900 to 1910	463
judicial district, list of counties, judges and court reporters	239
Sixteenth judicial district, list of counties, judges and court reporters	241
Sixty-second congress, members	786-795
members of, from Iowa	796, 797
biographies of members of, from Iowa	798-800
Socialist party—	
National election, 1908.	
national ticket	328
candidates for presidential electors	328
national platform	328-330
committee	331, 332
delegates to national convention	331

Socialist party—Continued

State election, 1910	
call for state convention	356
state platform	357, 358
state ticket	355, 356
state central committee	358
vote	
congressmen, 1902, 1910	463-468
governor, 1906, 1908, 1910	446-448
judges district court, 1908, 1910	476-482
president, in Iowa, 1908	446-448
by states, 1904, 1908	488, 489
representatives, state, 1910	472-475
senators, state, 1908-1910	469-471
state officers, by counties, 1910	446-456
Primary election returns—	
candidates for congressmen	500
vote for congressmen	561-564
state senators	565-570
state representatives	571-575
Soldiers' home, officers	247
Soldiers' orphans' home, officers	247, 248
South Carolina, congressmen	793
electoral vote for president, 1893, 1897, 1901, 1905, 1909	490
popular vote for president, 1904, 1908	488, 489
population at each national census	635
state officers	774
United States senators	787
South Dakota, congressmen	794
electoral vote for president, 1893, 1897, 1901, 1905, 1909	490
popular vote for president, 1904, 1908	488, 489
population at each national census	635
state officers	775
United States senators	788
Speaker of the house of the thirty-fourth general assembly	168
Speakers of the house of representatives of Iowa, list of, since 1846	125
United States, list of	311
Special charter cities, list of	633
Special election to fill vacancy, ninth congressional district	853
St. Joseph's College, president, faculty, etc	845
Staff commander-in-chief, national guard	292
Standing committees of state senate	164-166
house of representatives	169-174
State agricultural college	256-257, 832-838
department	209-211
State binder	206, 207
binders, list of	128
board of control	245, 246
board of control, list of	130
board of dental examiners	217
board of health	219-222
list of members of	133, 134
board of law examiners	228, 229
board of medical examiners	221
board of optometry examiners	222
board of parole	205
board of examiners of mine inspectors, etc	216, 217
board of education, members, etc	252, 253
board of veterinary medical examiners	212, 213
departments, officers, etc	192-235
United States	778-781
fair	209-211
fire marshal, duties, etc	225, 226
fish and game wardens	208, 209
geologist	222-224
list of, since creation of office	134
and territorial governments	765-777
historical department	214, 215
historical society, officers, trustees	233, 234
horticultural society, officers, directors	227, 228
institutions, list of	245-257
institutions, officers, trustees, etc	245-257
inspectors of boats	231
land office	195
library, librarian, office force, etc	213, 214
librarians, list of	132
library commission, members, duties	224, 225

State binder--Continued

mine inspectors	215, 216
list of	131
officers, compensation, etc.	192-235
biographies of	576-592
list of, since organization of state	120-146
semi-official vote for, 1910	444-445
vote by precincts, 1910	359-442
oil inspectors	229, 230
list of	132
printer	206, 207
printers, list of, since creation of office	127
sanatorium for treatment of tuberculosis	250
teachers' association	235
history of since organization	235
teachers college, officers	257
president, faculty, etc.	838-840
university, officers	253, 254
president, faculty, etc.	845-849
veterinary surgeon and deputies	211, 212
veterinary surgeons, list of, since creation of office	131
Statistics, census, 1910	634-707
colleges of Iowa	822-851
divorce	753, 754
general, relative to state institutions	251
general election, 1908, 1910	359-482
inmates of state institutions	251
Iowa libraries	812-821
millet law	747-752
primary election	501-575
Story county, census returns	638, 639, 698, 699
county officers	286
general election returns	431, 448, 451, 454,
456, 457, 464, 470, 474, 479	
primary election returns	543, 554, 557, 560, 563, 574
times of holding court	243
Superintendent of public instruction, duties, office force	199
semi-official vote, 1910	444
vote for, by precincts, 1910	359-443
vote for, by counties, 1910	452-454
vote for at primary election, 1910	555-560
Superintendents of public instruction, list of, since organization of state	123
territorial	63
Superintendent of weights and measures, duties, etc.	230
Superior courts of Iowa, judges, clerks, reporters	244
jurisdiction	243, 244
Supreme court of Iowa, clerk	198
judges and reporters	236
list of judges, clerks, etc., since organization of state	140, 146
organization, jurisdiction, etc.	236-238
territory of Iowa, list of judges	63
the United States, list of judges	778
Table of contents	V-VIII
Tabor college, president, faculty, etc.	849
Tama county, census returns	638, 639, 699, 700
county officers	286
general election returns	432, 448, 451, 454,
456, 457, 462, 471, 475, 481	
primary election returns	544, 554, 557, 560, 562, 570, 574
times of holding court	243
Tax commission, members, etc.	226
Taylor county, census returns	638, 639, 700
county officers	287
general election returns	433, 448, 451, 454,
456, 457, 465, 469, 475, 477	
primary election returns	545, 554, 557, 560, 563, 574
times of holding court	243
Teachers' association, Iowa state	235
Teachers college, state	257, 838, 839
Tennessee, congressmen	794
electoral vote for president, 1893, 1897, 1901, 1905, 1909	490
popular vote for president, 1904, 1908	488, 489
population at each national census	635
state officers	775
United States senators	788

Tenth congressional district, counties, representative.....	797
vote by counties, 1902-1910.....	467
Tenth judicial district, list of counties, judges and court reporters.....	240
Territorial and state governments.....	765-777
delegates.....	795
Territory of Iowa, delegates in congress.....	64, 65
register of officers of.....	63
legislative assemblies, members of.....	65, 66
Texas, congressmen.....	794
electoral vote for president, 1893, 1897, 1901, 1905, 1909.....	490
popular vote for president, 1904, 1908.....	488, 489
population at each national census.....	635
state officers.....	775
United States senators.....	738
Third congressional district, counties, representative.....	796
vote by counties, 1902 to 1910.....	460
Third judicial district, list of counties, judges and court reporters.....	239
Thirteenth judicial district, list of counties, judges and court reporters.....	240
Thirty-fourth general assembly, members.....	156-162
house and senate organization.....	163, 168
rules of.....	178-191
committees of, standing.....	164-166, 169-174
clerks of.....	167, 175
representatives of the press in.....	177
biographies of senators and representatives.....	593-632
vote for members by counties, general elec- tion.....	469-475
vote for members by counties, primary elec- tion.....	565-575
Times of holding district court.....	242, 243
United States circuit and district court.....	783, 784
Transactions of the executive council, 1909-10.....	755-764
Treasurer of state, office force and duties.....	197
semi-official vote for 1910.....	444
vote for, by precincts, 1910.....	359-443
official vote for, by counties, 1910.....	449-451
vote for at primary election, 1910.....	552-554, 558-560
Treasurers, list of territorial.....	63
Treasurer of state, list since organization of state.....	122
deputies to, list of.....	138
Treasury department of United States.....	779
Tuberculosis, state sanatorium for.....	250
Twelfth judicial district, list of counties, judges and court reporters.....	240
Twentieth judicial district, list of counties, judges and court reporters.....	241
Union county, census returns.....	638, 639, 700, 701
county officers.....	287
general election returns.....	434, 448, 451, 454, 456, 457, 485, 489, 475, 477
primary election returns.....	545, 554, 557, 560, 563, 574
times of holding court.....	243
United States, attorneys for Iowa.....	782, 783
attorneys-general, list of.....	807, 808
cabinet, members of.....	778
since 1789.....	803-808
Iowa members of, since organization of state.....	147
census returns.....	634-707
constitution of.....	26-38
amendments to.....	35-38
circuit and district court for Iowa.....	782-784
congressmen from Iowa, sixty-second congress.....	790, 796, 797
since organization of state.....	148-154
declaration of independence.....	23-26
departments of government.....	778-781
house of representatives, list of members from Iowa since 1846.....	148-154
independent commissions and officers.....	781
internal revenue collectors for Iowa.....	784, 785
justices of supreme court, list of.....	778
law as to presidential succession.....	38
marshals for Iowa.....	782, 783
new possessions, officers.....	767-777, 781
pension agency for Iowa.....	785

United States--Continued	
postmasters-general, list of	807
president	778
official vote for 1789-1908.....	491-496
vote for, by counties, 1908.....	446-448
by states, 1904, 1908.....	488, 489
electoral vote for	490
presidential succession, law as to.....	38
presidents, list of since 1789.....	801
pro tempore of the senate, list of.....	810
secretaries of agriculture, list of.....	806
commerce and labor, list of.....	808
interior, list of	805
navy, list of	806
state, list of	802
treasury, list of	804
war, list of	805
senators from Iowa, sixty-second congress.....	786, 796
from Iowa, since organization of state.....	147
sixty-second congress, list of representatives and senators.....	786-795
speakers of house of representatives, list of.....	811
supreme court	778
vice-president	778
vice-presidents, list of since 1789.....	802
weather bureau for Iowa.....	785
University, state officers	253, 254, 845-849
president, faculty, etc.....	845-849
Upper Iowa University, president, faculty, etc.....	849, 850
Utah, congressmen	794
electoral vote for president, 1893, 1897, 1901, 1905, 1909.....	490
popular vote for president, 1904, 1908.....	488, 489
population at each national census.....	635
state officers	775
United States senators.....	788
Van Buren county, census returns	638, 639, 701
county officers	287
general election returns	435, 448, 451, 454,
456, 457, 458, 469, 475, 476	
primary election returns	546, 554, 557, 560, 561, 574
times of holding court.....	243
Vermont, congressmen	794
electoral vote for president, 1893, 1897, 1901, 1905, 1909.....	490
popular vote for president, 1904, 1908.....	488, 489
population at each national census.....	635
state officers	776
United States senators	788
Veterinary medical examiners, state board of.....	212, 213
surgeon, state, assistants, duties.....	211, 212
surgeons, list of since creation of office.....	131
Vice-president of the United States.....	778
list of, since 1789.....	802
Virginia, congressmen	794
electoral vote for president, 1893, 1897, 1901, 1905, 1909.....	490
popular vote for president, 1904, 1908.....	488, 489
population at each national census.....	635
state officers	776
United States senators	788
Vital statistics, department of.....	221, 222
Vote by counties for president, 1908.....	446-448
governor, 1906-1910	446-448
state officers, 1908, 1910.....	446, 456
representatives and senators.....	469-475
congressmen, 1902-1911	456-468, 853
judges district court, 1908, 1910.....	476-482
constitutional convention	457
Vote by precincts for state officers, 1910.....	359-443
by states for president, 1904, 1908.....	488-489
for governor, 1846-1910.....	484, 485
for president, in Iowa, 1848-1908	483
1789-1908	491-496
for secretary of state, 1846-1910.....	486, 487
Voting machine, commissioners, board of, members, duties.....	232, 233
precincts, number of, by counties, 1910.....	446, 448
Waldorf Lutheran college, president, faculty, etc.....	850

Wapello county, census returns	638, 639, 701, 702
county officers	288
general election returns	436, 448, 451, 454, 456, 457, 463, 469, 475, 476
primary election returns.....	546, 554, 557, 560, 562, 566, 574
times of holding court	243
War department of United States	779
Warren county, census returns.....	638, 639, 702
county officers	288
general election returns	436, 448, 451, 454, 456, 457, 464, 469, 475, 477
primary election returns	547, 554, 557, 560, 563, 574
times of holding court.....	243
Wartburg college, president, faculty, etc.....	850, 851
Washington, congressmen	794
electoral vote for president, 1893, 1897, 1901, 1905, 1909.....	490
popular vote for president, 1904, 1908.....	488, 489
population at each national census.....	635
state officers	776
United States senators	788
Washington county, census returns	638, 639, 702, 703
county officers	288
general election returns	437, 448, 451, 454, 456, 457, 458, 469, 475, 478
primary election returns	547, 554, 557, 560, 561, 565, 576
times of holding court.....	243
Wayne county, census returns	638, 639, 703
county officers	289
general election returns	438, 448, 451, 454, 456, 457, 463, 469, 475, 477
primary election returns	548, 554, 557, 560, 563, 575
times of holding court.....	243
Weather bureau, United States	785
Weather and crop service, director of, duties.....	230, 231
list of directors of.....	132
county officers	289
general election returns	456, 457, 467, 470, 475, 479
Webster county, census returns	638, 639, 703, 704
primary election returns	548, 554, 557, 560, 564, 575
times of holding court.....	243
Weights, legal, for Iowa.....	852, 853
and measures, state superintendent of.....	230
Western Union college, president, faculty, etc.....	851
West Virginia, congressmen	794
electoral vote for president, 1893, 1897, 1901, 1905, 1909.....	490
popular vote for president, 1904, 1908.....	488, 489
population at each national census.....	635
state officers	776
United States senators	788
Winnebago county, census returns	638, 639, 704
county officers	289
general election returns	439, 448, 451, 454, 456, 457, 467, 471, 475, 480
primary election returns	549, 554, 557, 560, 564, 575
times of holding court.....	243
Winneshiek county, census returns	638, 639, 705
county officers	290
general election returns	440, 448, 451, 454, 456, 457, 461, 471, 475, 480
primary election returns	549, 554, 557, 560, 562, 569, 575
times of holding court	243
Wisconsin, congressmen	794
electoral vote for president, 1893, 1897, 1901, 1905, 1909.....	490
popular vote for president, 1904, 1908.....	488, 489
population at each national census.....	635
state officers	777
United States senators	788
Woodbury county, census returns	638, 639, 705, 706
county officers	290
general election returns	441, 448, 451, 454, 456, 457, 463, 470, 475, 477
primary election returns	550, 554, 557, 560, 564, 575
times of holding court.....	243

Worth county, census returns	638, 639, 706
county officers	290
general election returns	443, 448, 451, 454,
456, 457, 461, 471, 475, 480	
primary election returns	550, 554, 557, 560, 562, 575
times of holding court.....	243
Wright county, census returns	638, 639, 706, 707
county officers	291
general election returns	443, 448, 451, 454,
456, 457, 460, 471, 475, 479	
primary election returns	551, 554, 557, 560, 561, 568, 575
times of holding court	243
Wyoming congressman	794
electoral vote for president, 1893, 1897, 1901, 1905, 1909.....	490
popular vote for president, 1904, 1908.....	488, 489
population at each national census	636
state officers	777
United States senators	788

