

Iowa Official Register 1935-36

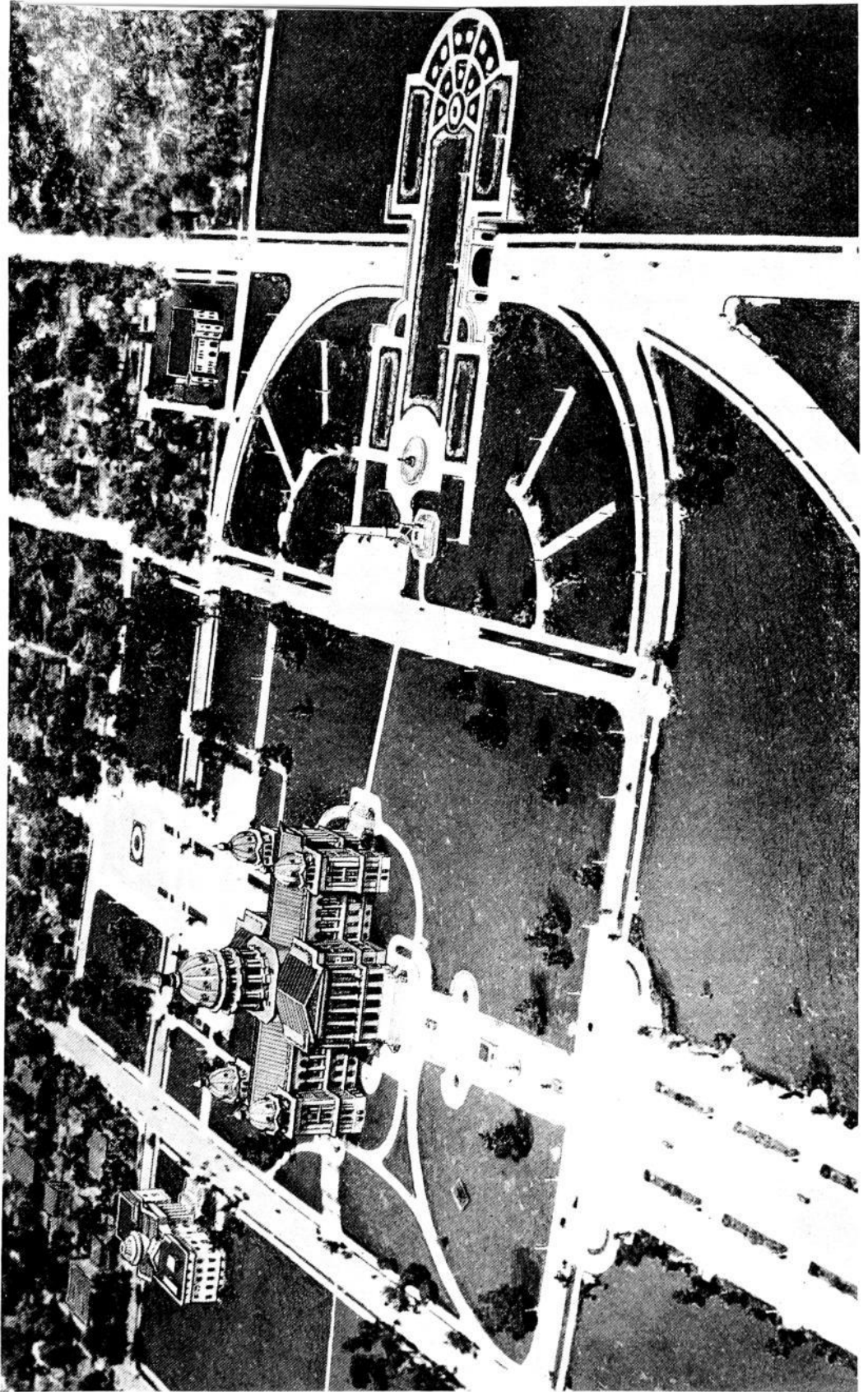

Iowa Official Register 1935-36





BIRD'S-EYE VIEW OF CAPITOL GROUNDS

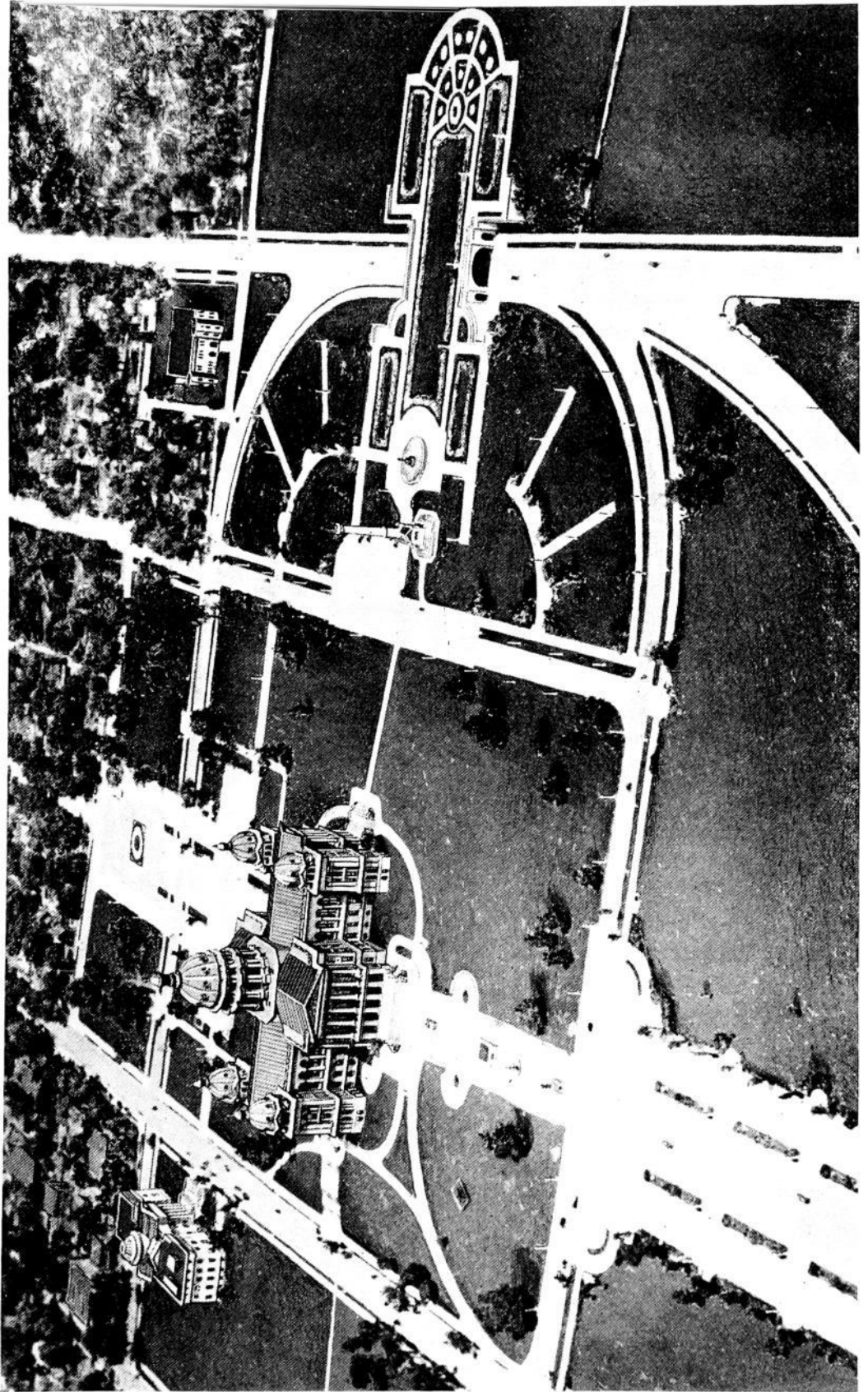

BIRD'S-EYE VIEW OF CAPITOL GROUNDS

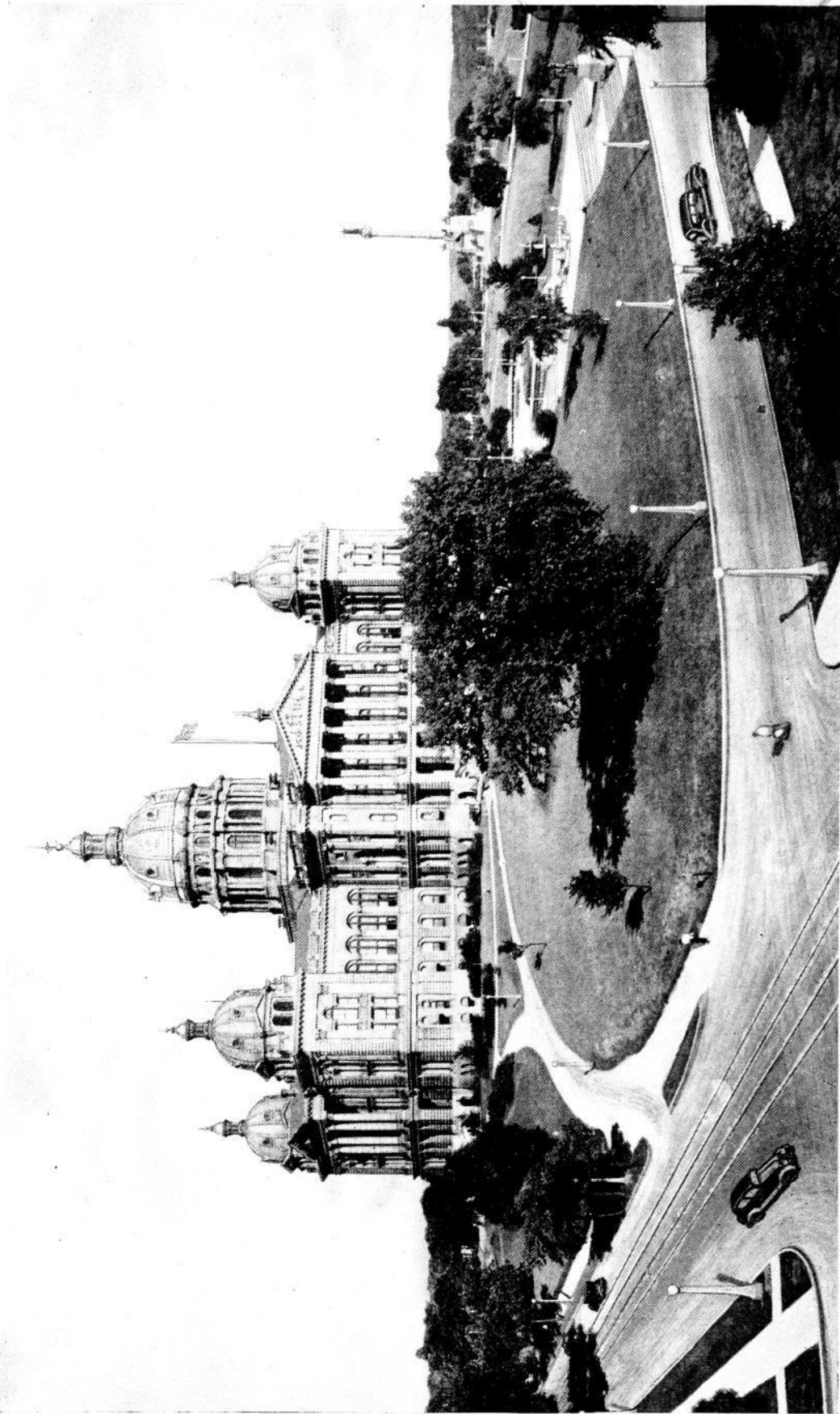

THE CAPITOL BUILDING

STATE OF IOWA

1935-1936

OFFICIAL REGISTER

THIRTY-SIXTH NUMBER

COMPILED UNDER THE DIRECTION OF
CHARLES D. O'DONNELL
Superintendent of Printing

BY
LESTER W. DRENNEN
Editor

D 52337

Published by
THE STATE OF IOWA
Des Moines

116
1

TABLE OF CONTENTS AND INDEX

STATE OFFICERS, BOARDS AND COMMISSIONS

Academy of Science.....	94
Adjutant General.....	85
Agricultural Department.....	63
Armory Board.....	86
Attorney General.....	65
Auditor of State.....	61
Banking Department.....	84
Basic Sciences Board of Examiners.....	88
Board of Accountancy.....	96
Board of Architectural Examiners.....	96
Board of Assessment and Review.....	72
Board of Barber Examiners.....	81
Board of Chiropractic Examiners.....	81
Board of Conservation.....	87
Board of Cosmetology Examiners.....	81
Board of Control.....	71
Board of Dental Examiners.....	81
Board of Education.....	75
Board of Educational Examiners.....	66
Board of Embalmer Examiners.....	81
Board of Engineer Examiners.....	95
Board of Examiners in the Basic Sciences.....	88
Board of Examiners, Mine Inspectors.....	95
Board of Examiners, Shorthand Reporters.....	94
Board of Health.....	79
Board of Law Examiners.....	65
Board of Medical Examiners.....	80
Board of Nurse Examiners.....	93
Board of Optometry Examiners.....	81
Board of Osteopathic Examiners.....	81
Board of Parole.....	74
Board of Pharmacy Examiners.....	94
Board of Printing.....	93
Board of Railroad Commissioners.....	68
Board of Vocational Education.....	67
Bureau of Labor.....	89
Clerk of Supreme Court.....	97
Code Editor and Supreme Court Reporter.....	97
Commerce Counsel.....	69
Commission of Aeronautics.....	86
Commission of Conservation.....	87
Commission for the Blind.....	96
Commission of Liquor Control.....	77
Commission of Old Age Assistance.....	78
Commission on Uniform State Laws.....	96
Commissioner of Insurance.....	82
Comptroller.....	73
Custodian.....	70
Department of Agriculture.....	63
Department of Banking.....	84
Department of Health.....	79
Educational Examiners.....	66
Executive Council.....	70
Fire Marshal.....	88
Geological Survey.....	92
Governor.....	59
Governor's Military Staff.....	86
Graves Registration.....	86
Health Department.....	79
Highway Commission.....	81
Historical Department.....	90
Historical Society.....	92
Insurance Commissioner.....	82
Labor Commissioner.....	89
Law Examiners.....	65
Librarian.....	90
Library Commission.....	91
Lieutenant Governor.....	60
Liquor Commission.....	77
Mine Inspectors.....	95
Old Age Assistance Commission.....	78
Pharmacy Examiners.....	94
Railroad Commission.....	68
Secretary of State.....	60
Soldiers Bonus Board.....	85
State Board for Vocational Education.....	67

State Fair Board	83
State Fire Marshal	88
State Printing Board	93
Superintendent of Printing	93
Superintendent of Public Instruction	66
Treasurer of State	62
War Roster Commission	85
Weather and Crop Service	64
Workmen's Compensation Service	89

PRIMARY ELECTION STATISTICS

Vote by counties for United States Representatives	214
Vote by counties for Governor	203
Vote by counties for Lieutenant Governor and Secretary of State	204
Vote by counties for Auditor and Secretary of Agriculture	206
Vote by counties for Treasurer and Attorney General	208
Vote by counties for Railroad Commissioner	212
Vote by counties for Superintendent of Public Instruction	210
Vote by counties for State Senators	217
Vote by counties for State Representatives	221

GENERAL ELECTION STATISTICS

Comparative vote by counties for Governor, 1932-1934	314
Vote by precincts for Congressmen and State Officials	226-313
Vote by counties for Lieutenant Governor, Secretary of State, Auditor and Treasurer	316
Vote by counties for Attorney General, Secretary of Agriculture, Railroad Commissioner and Superintendent of Public Instruction	318
Vote by counties for Judges of Supreme Court	320
Vote by counties for United States Representatives	322
Vote by counties for State Senators	324
Vote by counties for State Representatives	326

JUDICIAL DEPARTMENT

Biographies of Supreme Court Judges	105-107
Clerk of the Supreme Court	97
District Court	99
District Court Judges	99
Municipal Courts and Judges	102
Superior Courts and Judges	103
Supreme Court	98
Supreme Court Judges	98
Code Editor	97

THE FORTY-SIXTH GENERAL ASSEMBLY

Biographies of Senators	128-136
Biographies of Representatives	137-157
List of Members	124-127
Officers of the Senate	123
Officers of the House of Representatives	123

BIOGRAPHIES

Members of Congress	107-109
State Officials	104-121
State Senators	128-136
State Representatives	137-157

COUNTY OFFICERS OF IOWA

List of county officers arranged by counties	158-174
--	---------

POLITICAL ORGANIZATIONS

Democratic committee, conventions and platform	183-187
Republican committee, conventions and platform	187-191

UNITED STATES GOVERNMENT

Biographies of members of congress from Iowa	107-109
President and cabinet personnel	175-179
United States officials for Iowa	180-182

NEWSPAPERS FOR IOWA

Arranged alphabetically by towns and cities.....	345
Newspapers arranged by counties.....	359

DECLARATION OF INDEPENDENCE AND CONSTITUTIONS

Constitution of Iowa.....	460
Constitution of United States.....	449
Declaration of Independence.....	447

MISCELLANEOUS

Maps showing political districts.....	20, 480
Proceedings of Executive Council.....	440
Outline of Government of Iowa.....	43-46
Description of the State Capitol.....	54-55
Calendar of Official Dates.....	56-58
Governor's Military Staff.....	86
History of Iowa.....	37-43
How Iowa Laws Are Made.....	46-53
State Officials for Other States.....	192-201
Iowa Population Statistics.....	330-344
Historical Register of Iowa Officials.....	365-439



CLYDE L. HERRING
Governor

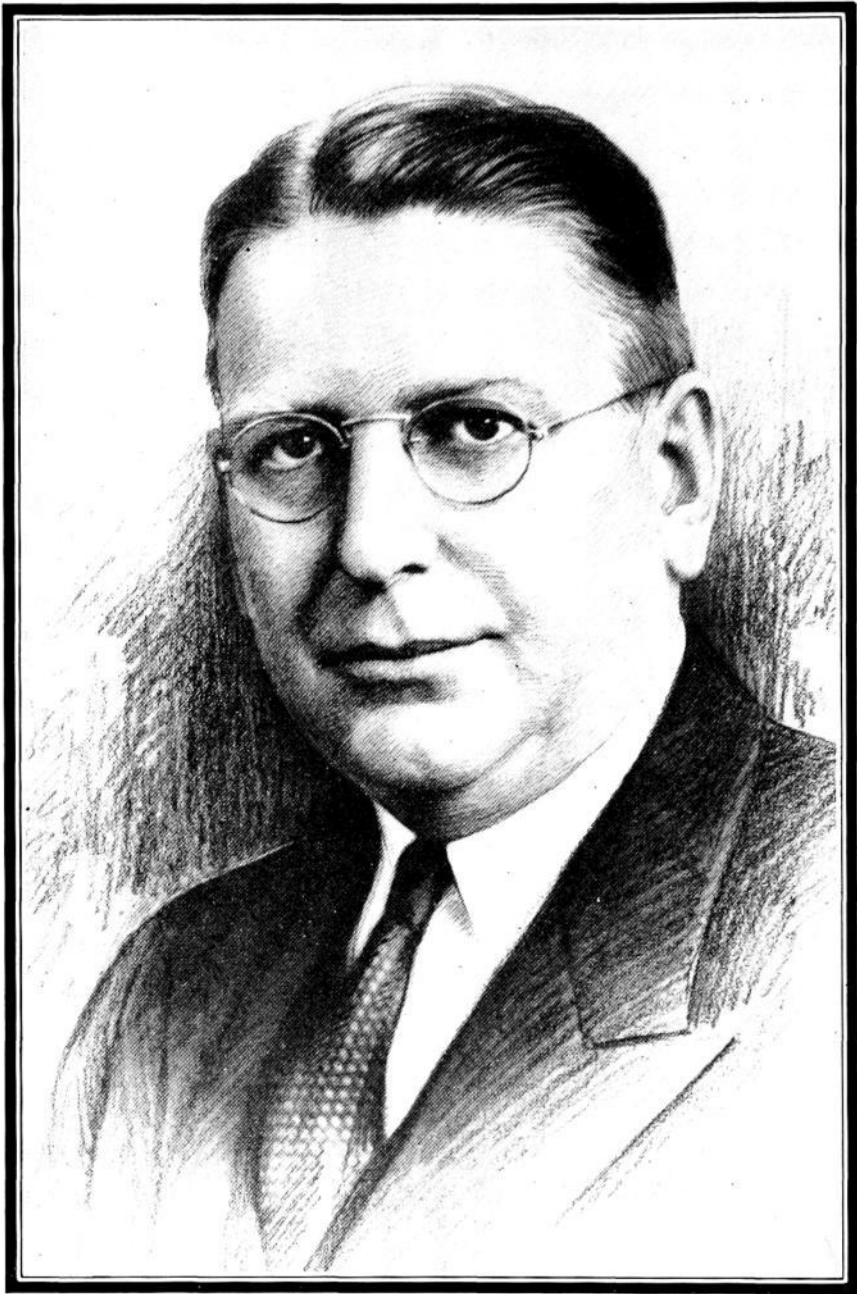

NELSON G. KRASCHEL
Lieutenant Governor



MRS. ALEX MILLER
Secretary of State

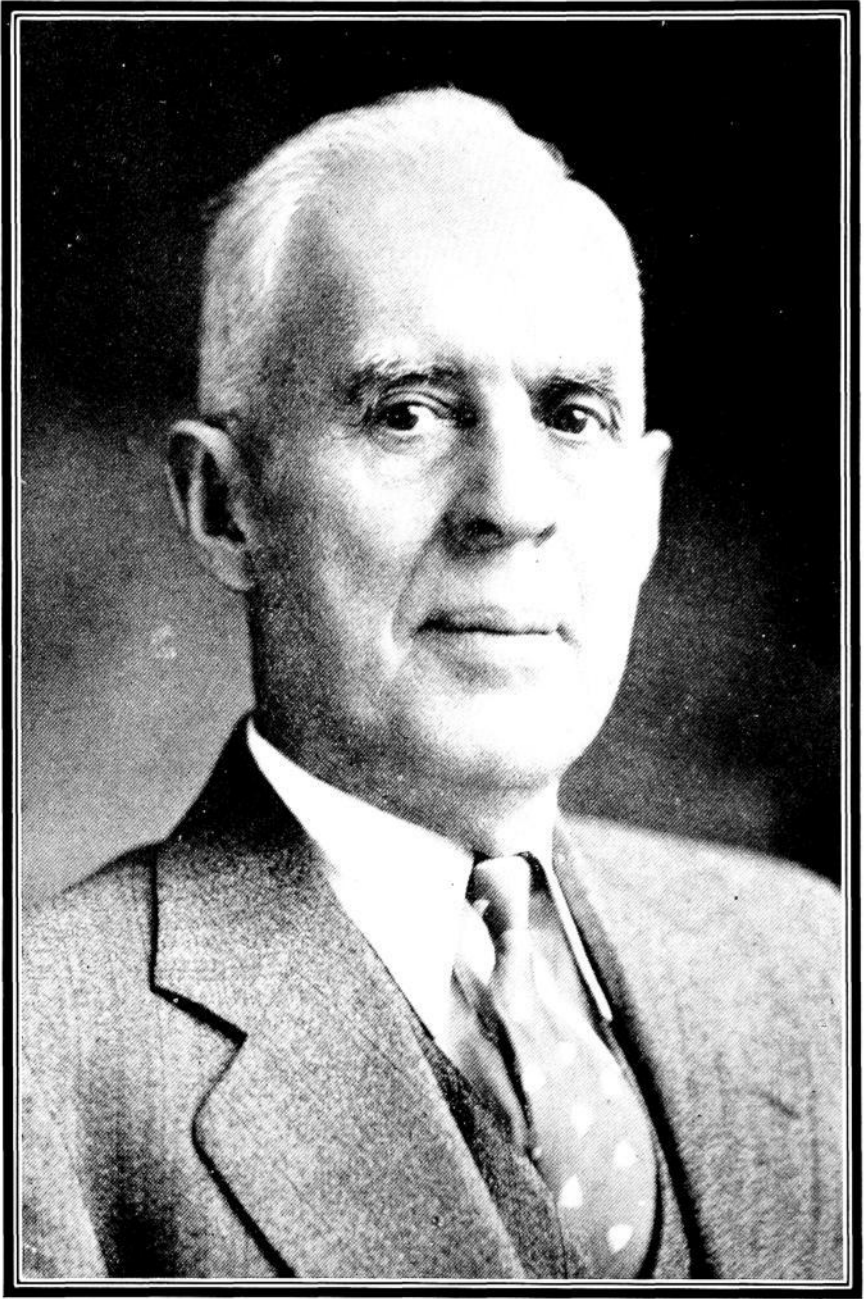

CHARLES W. STORMS
Auditor of State



LEO J. WEGMAN
Treasurer of State

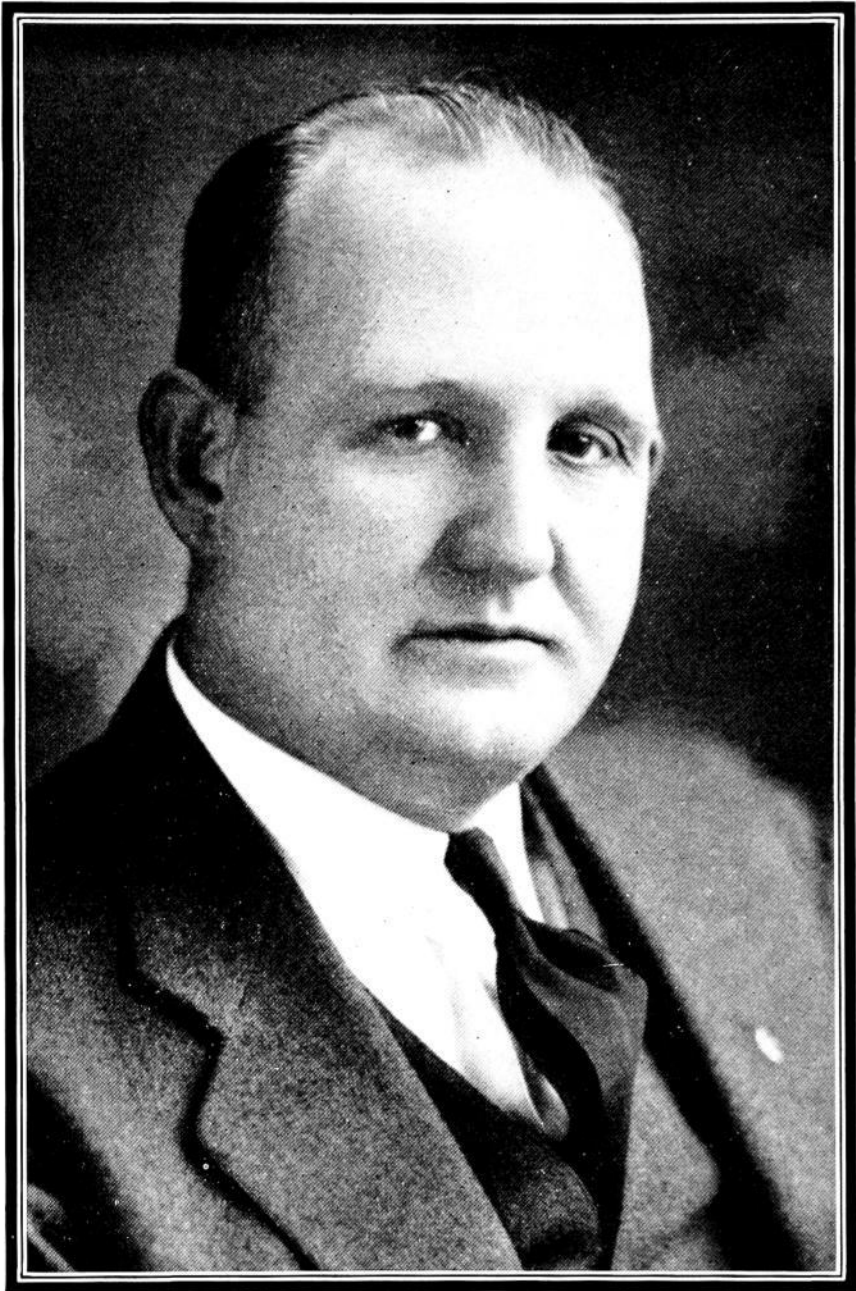

RAY MURRAY
Secretary of Agriculture



EDWARD L. O'CONNOR
Attorney General



AGNES SAMUELSON
Superintendent of Public Instruction



UNITED STATES SENATORS

UNITED STATES REPRESENTATIVES

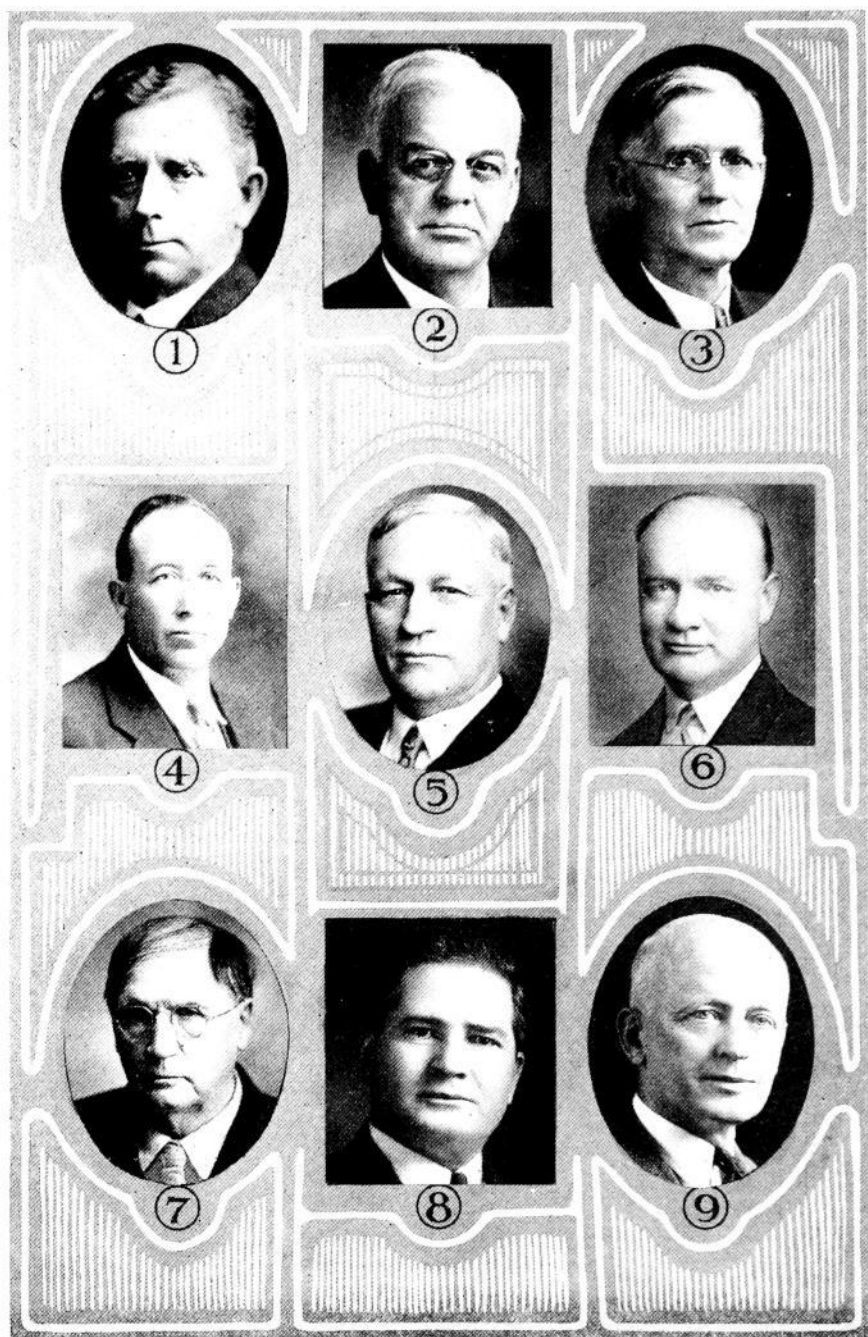

SUPREME COURT JUSTICES

1. E. G. ALBERT
4. W. H. HAMILTON
7. JAMES M. PARSONS

2. JOHN W. ANDERSON
5. JOHN W. KINTZINGER
8. LEON W. POWERS

3. MAURICE F. DONEGAN
6. RICHARD F. MITCHELL
9. PAUL W. RICHARDS



BOARD OF RAILROAD COMMISSIONERS

1. M. P. CONWAY 2. G. A. HUFFMAN 3. H. B. DUNLAP

BOARD OF CONTROL OF STATE INSTITUTIONS

4. F. M. STEVENS 5. E. H. FELTON 6. H. C. WHITE

STATE BOARD OF ASSESSMENT AND REVIEW

7. C. F. GREEN 8. J. K. VALENTINE 9. L. E. RODDEWIG

BOARD OF PAROLE

10. GEO. M. SIMPSON 11. FRANK M. CARRELL 12. M. D. COONEY

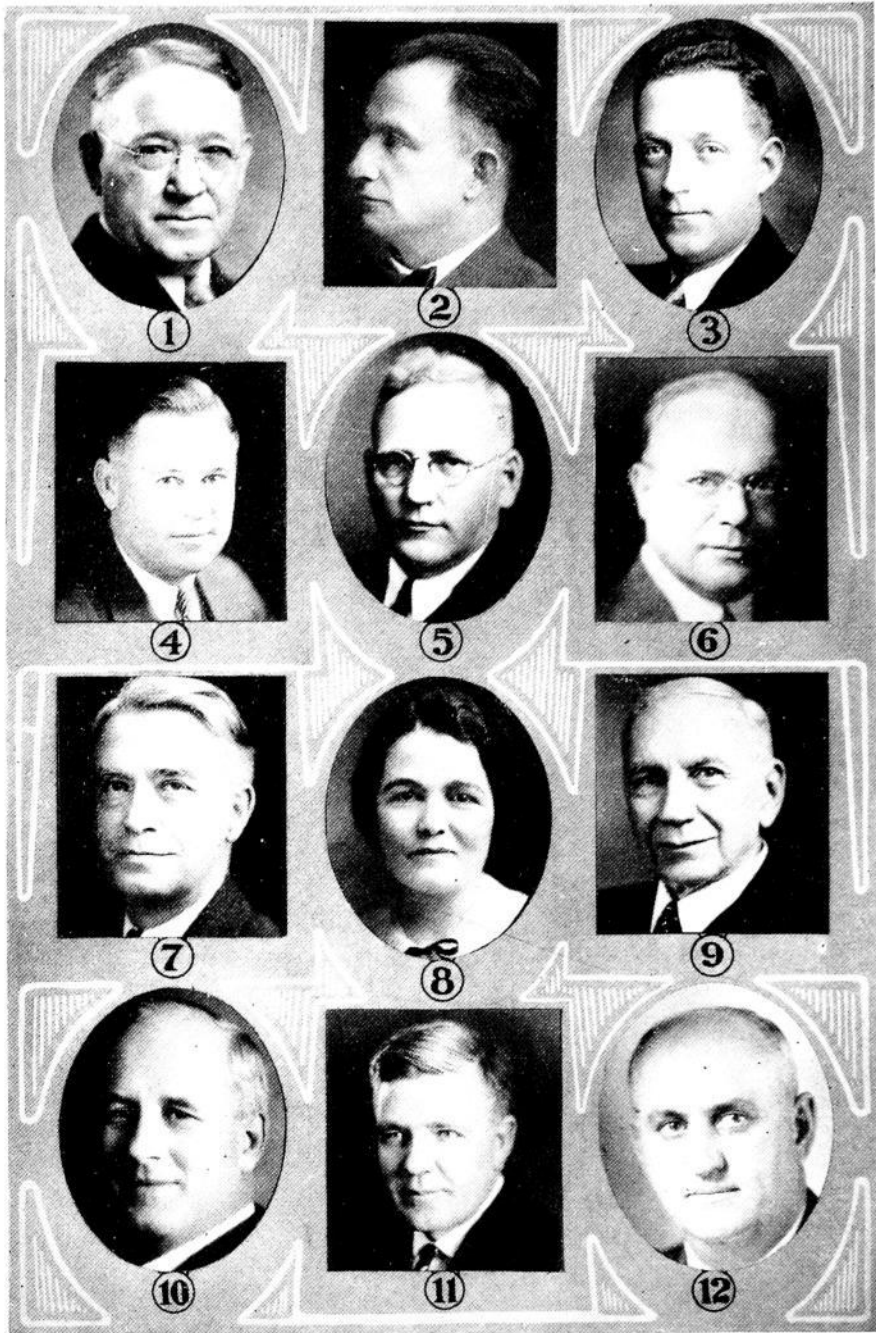

IOWA STATE HIGHWAY COMMISSION

1. F. P. HAGEMANN 2. HARRY GREEN 3. J. A. KNUDSON
 4. O. J. DITTO (See Representatives for C. L. McKinnon)

IOWA LIQUOR CONTROL COMMISSION

5. B. E. MANLEY 6. DICK R. LANE (See Representatives for Andrew Stewart)

OLD AGE ASSISTANCE COMMISSION

7. JOHN F. PORTERFIELD 8. MRS. E. R. MEREDITH 9. A. L. URICK

STATE OFFICERS

10. C. B. MURTAGH, State Comptroller; 11. FRED R. WHITE, Chief Engineer of
 Highway Commission; 12. RAY



STATE OFFICERS

1. J. VINCENT PYLE, Fire Marshal; 2. W. H. GEMMILL, Secretary of Board of Education; 3. U. G. WHITNEY, Code Editor; 4. CHARLES H. GRAHL, Adjutant General; 5. B. W. GARRETT, Clerk of Supreme Court; 6. DR. W. L. BIERRING, Commissioner of Health; 7. A. B. FUNK, Industrial Commissioner; 8. A. J. SMALL, Law Librarian; 9. JOHN C. DEMAR, Commerce Counsel; 10. FRANK E. WENIG, Labor Commissioner; 11. EDGAR R. HARLAN, Curator, Historical Department; 12. A. R. COREY, Secretary of State Fair Board.

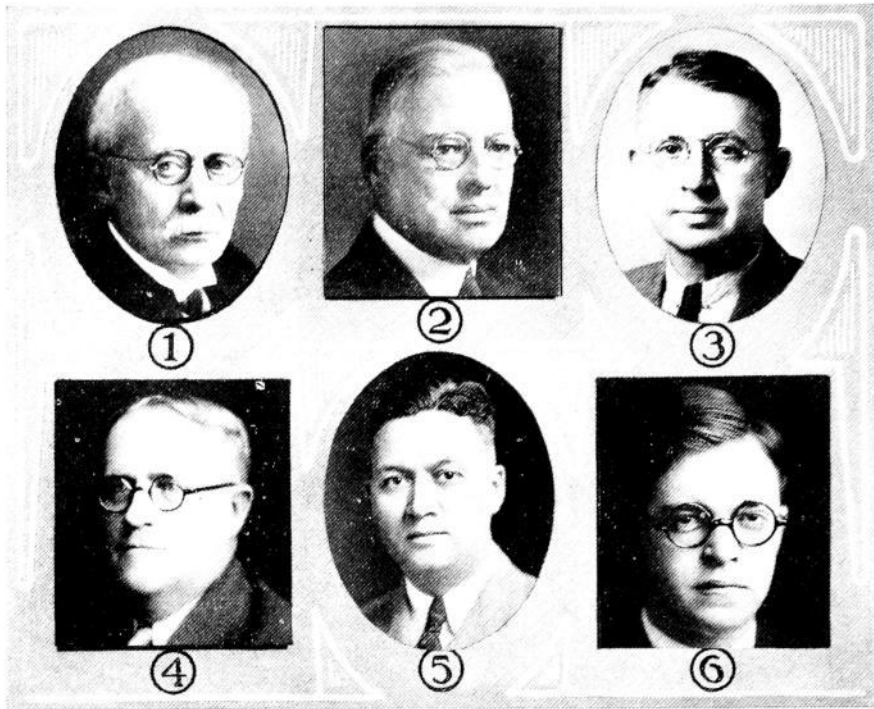

STATE OFFICERS

1. JOHNSON BRIGHAM, State Librarian; 2. D. W. BATES, Superintendent of Banking; 3. M. L. HUTTON, State Conservation Director; 4. CHAS. D. O'DONNELL, Superintendent of Printing; 5. ROSS EWING, Secretary of Executive Council; 6. BYRON G. ALLEN, Superintendent, Old Age Commission

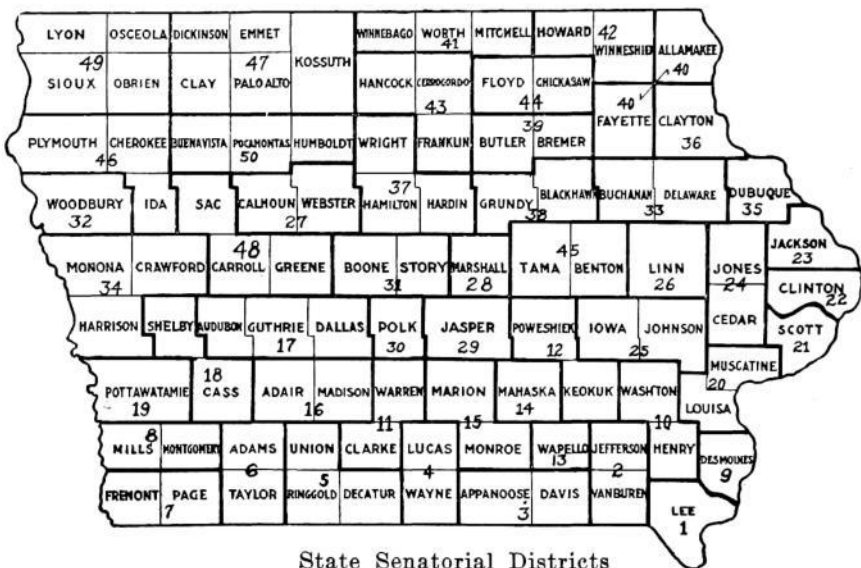

State Senatorial Districts

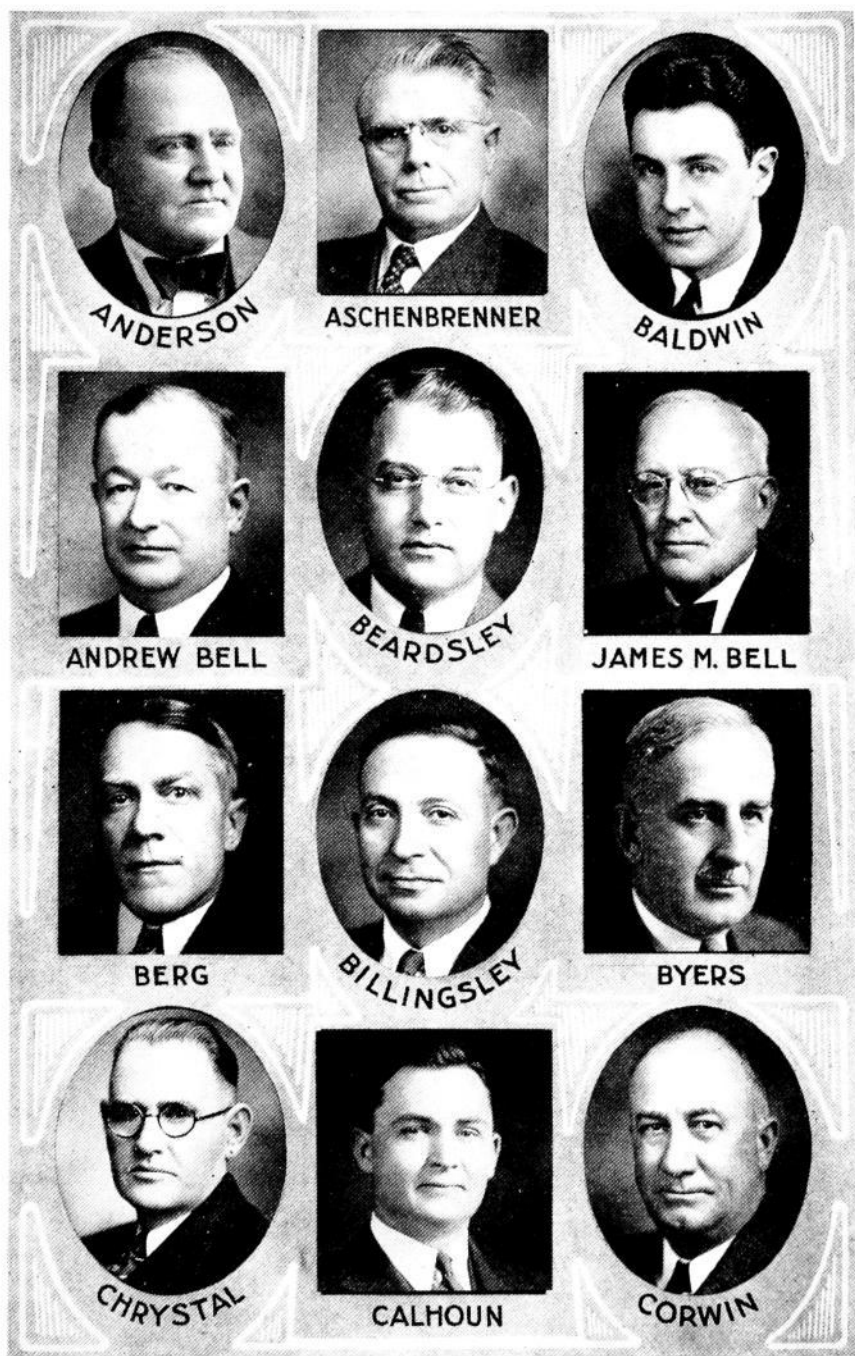

SENATORS IN THE FORTY-SIXTH GENERAL ASSEMBLY



DEWEY



DONOHUE



DOZE



DRISCOLL



ELTHON



FISCH



GESKE



GOETSCH



GRUNEWALD



HARRINGTON



HUSH



HOPKINS

SENATORS IN THE FORTY-SIXTH GENERAL ASSEMBLY

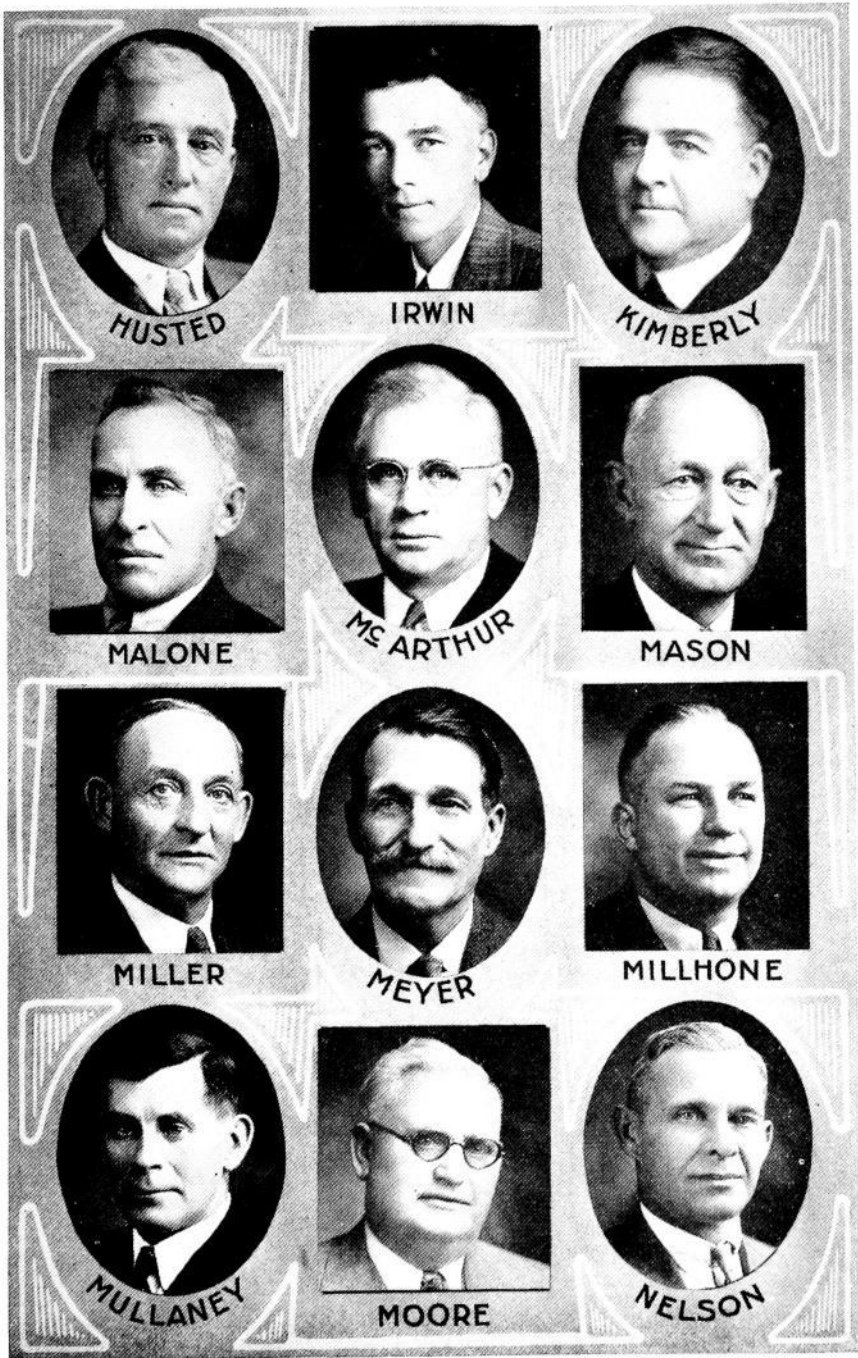

SENATORS IN THE FORTY-SIXTH GENERAL ASSEMBLY
 (The portrait of Senator Knudson appears as member of State Highway Commission)

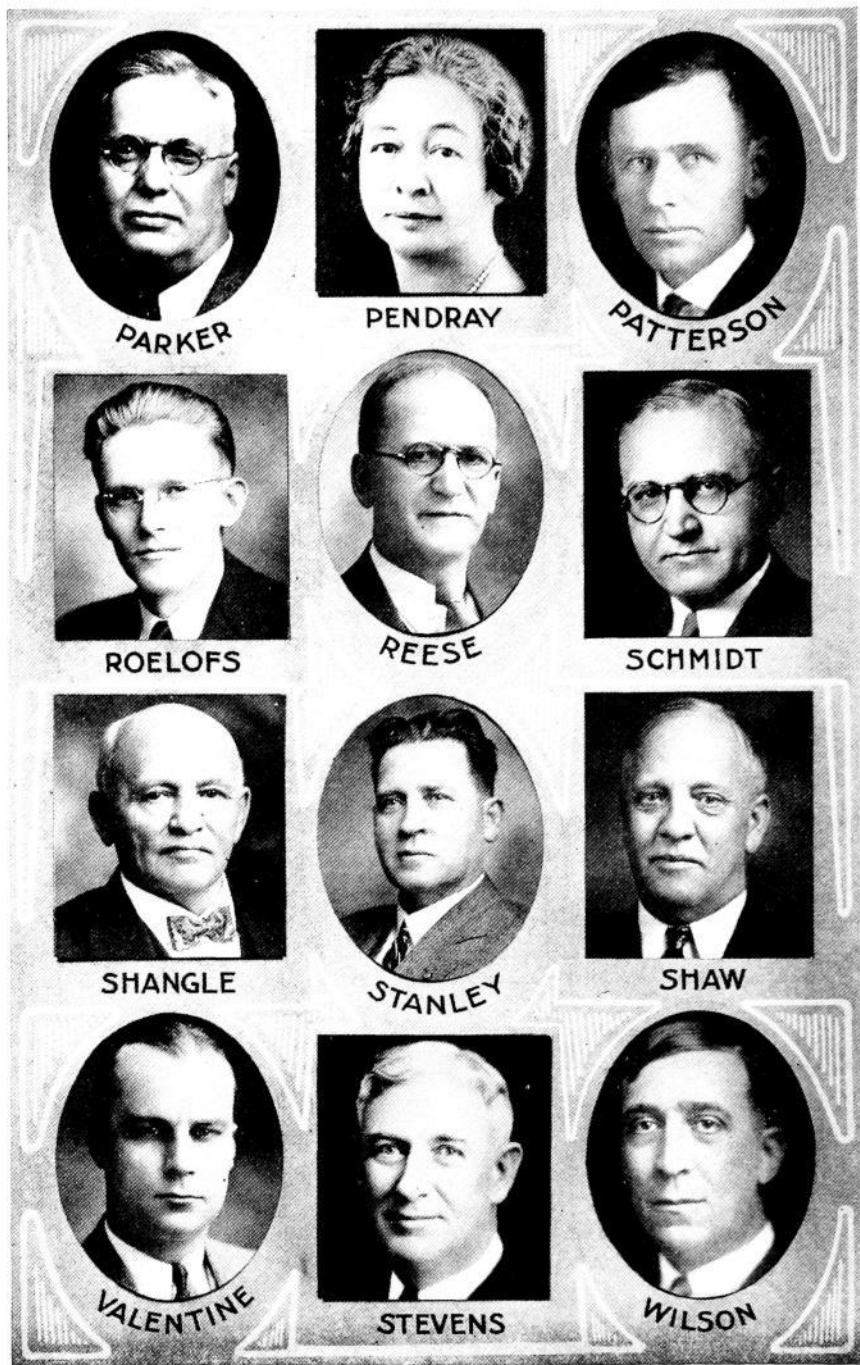

PARKER

PENDRAY

PATTERSON

ROELOFS

REESE

SCHMIDT

SHANGLE

STANLEY

SHAW

VALENTINE

STEVENS

WILSON

SENATORS IN THE FORTY-SIXTH GENERAL ASSEMBLY

(The portrait of Senator Stevens appears as a member of the Board of Control)



REPRESENTATIVES IN THE FORTY-SIXTH GENERAL ASSEMBLY



COPELAND



CRAMER



CRAVEN



CUNDY



P. CUNNINGHAM



J. CUNNINGHAM



CURTIS



DANCER



DANIELS



DORAN



DRESSEN



ELLIOTT

REPRESENTATIVES IN THE FORTY-SIXTH GENERAL ASSEMBLY



REPRESENTATIVES IN THE FORTY-SIXTH GENERAL ASSEMBLY



REPRESENTATIVES IN THE FORTY-SIXTH GENERAL ASSEMBLY



REPRESENTATIVES IN THE FORTY-SIXTH GENERAL ASSEMBLY



REPRESENTATIVES IN THE FORTY-SIXTH GENERAL ASSEMBLY



REPRESENTATIVES IN THE FORTY-SIXTH GENERAL ASSEMBLY



REPRESENTATIVES IN THE FORTY-SIXTH GENERAL ASSEMBLY



TETER



THIES



THIESSEN



G.L.THOMPSON



JENS THOMPSON



S.M.THOMPSON



TREIMER



WEED



WIEBEN



WIESE



YAGER



ZEIGLER

REPRESENTATIVES IN THE FORTY-SIXTH GENERAL ASSEMBLY

D 51187

THE STATE FLOWER OF IOWA

The Wild Rose was officially designated as the flower of the state by the twenty-sixth general assembly in extraordinary session. The resolution was adopted May 7, 1897.

No particular species of the Wild Rose was designated by the general assembly, but it is supposed that the legislators had in mind the "Wild Prairie Rose," or *Rosa Pratincola*, as it is the most common and most widely distributed species in the state.

THE STATE BIRD OF IOWA

The forty-fifth general assembly, by a concurrent resolution adopted March 22, 1933, designated the Eastern Goldfinch, *Spinus tristis tristis*, as the official bird of Iowa.

The Goldfinch is generally designated as a wild canary. The male is a bright yellow with black wings, tail and the top of its head. The female is similarly marked, but not so brilliant. These birds are rather common in the southern part of the state, but less numerous in the northern part.



THE WILD ROSE. THE STATE FLOWER OF IOWA



THE EASTERN GOLDFINCH. THE STATE BIRD OF IOWA

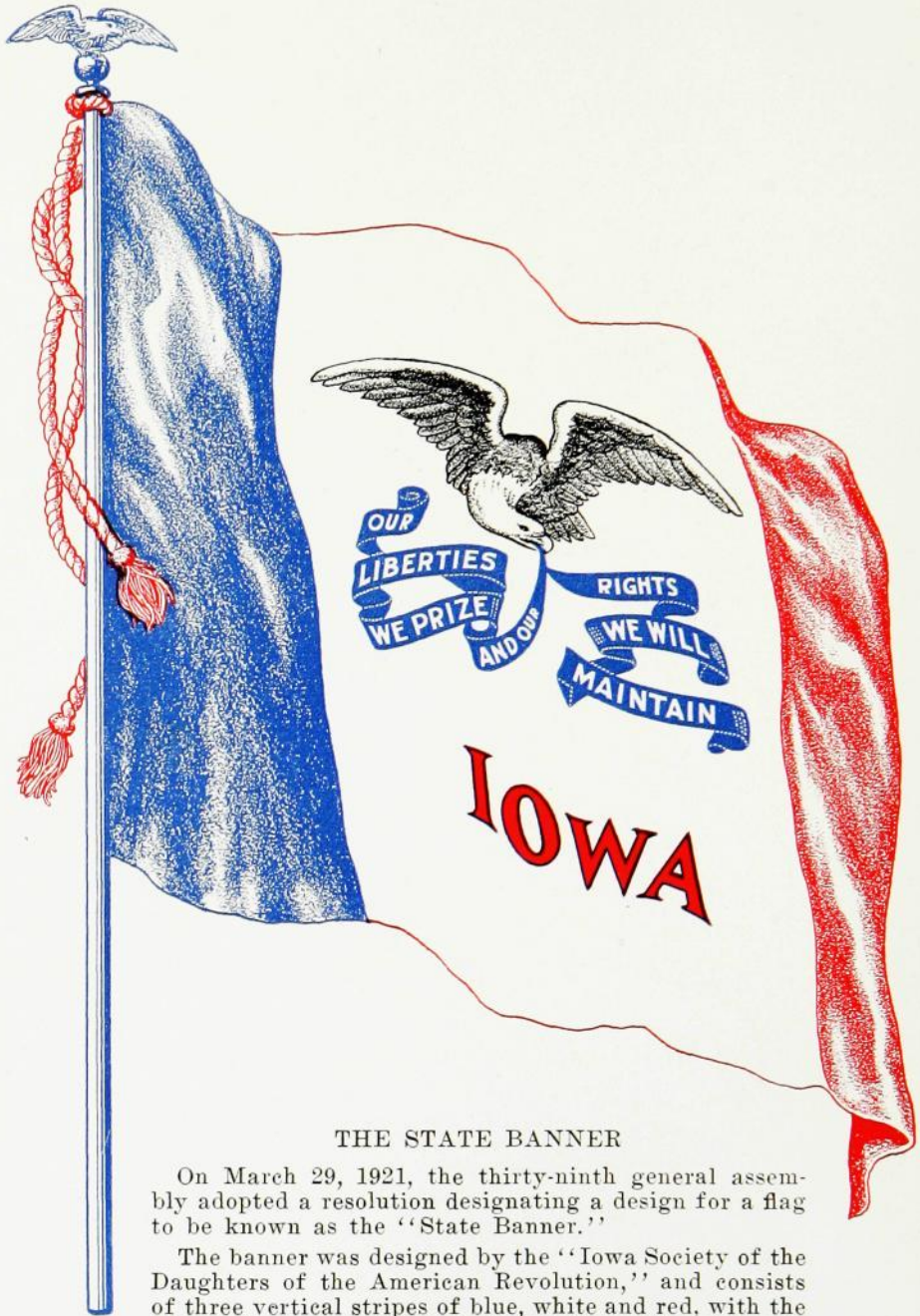

THE STATE BANNER

On March 29, 1921, the thirty-ninth general assembly adopted a resolution designating a design for a flag to be known as the "State Banner."

The banner was designed by the "Iowa Society of the Daughters of the American Revolution," and consists of three vertical stripes of blue, white and red, with the blue stripe nearest the staff and the white stripe in the center depicting a spreading eagle bearing in its beak blue streamers on which is inscribed in white letters the state motto, "Our liberties we prize and our rights we will maintain." The word "Iowa" in red letters is just below the streamers.

THE HISTORY OF IOWA¹*A Brief Summary*

The Land

MILLIONS of years ago an ocean covered what is now the Mississippi valley. As the waters receded, sand and clay were deposited upon the remains of the shell-covered animals which had lived in this sea and under pressure of successive layers the sand became sandstone and the clay turned into shale, while the animal deposits became limestone. Lead ore accumulated in the vicinity of Dubuque.

Later the climate became tropical and giant trees and ferns grew in the swamps. Their remains were, in turn, covered by clay or sand and became coal. In some places beds of gypsum were left as the water evaporated, forming a soft, gray rock now used for plaster or stucco.

In the centuries which followed, at least five great ice sheets covered the whole or some parts of Iowa. As each one melted, it left a layer of powdered rock, sprinkled with flinty boulders. In the intervals between the glaciers, plants grew and their remains mingled with the glacial deposits to make the deep, rich soil of Iowa.

The Indians of Iowa

The earliest remains of human life in Iowa are the rock-shelters and mounds of pre-historic Indians. Thousands of these mounds once existed in Iowa and hundreds may still be seen, especially in northeastern Iowa. When white men first saw the Iowa country several tribes of Indians hunted, fished, and fought here. These Indians usually lived in small temporary villages on the river terraces and their homes were tepees or wickiups made of bark or skin and nearby were the gardens where the women raised small patches of corn, beans, and pumpkins. Their weapons were bows and arrows; their implements were made of stone or bone.

When the white traders came among them, the Indians learned to sell their furs and buy guns, powder, traps, knives, blankets, calico, cooking utensils, mirrors, paint, tobacco, and whisky, but they soon discovered that settlers followed the traders and that the settlers wanted their lands.

By 1832 the van of white settlement had reached the east bank of the Mississippi river and the Sauk and Fox Indians were ordered to leave their cornfields on Rock river and cross the Mississippi. Black Hawk, a famous chief of that period, claimed that the treaty (1804) giving up the land in Illinois had been illegally signed and he and his band resisted the removal. They were defeated and compelled to surrender not only their lands in Illinois but a strip west of the Mississippi river, known as the Black Hawk purchase. The title to the land west of the river passed to the Federal government on June 1, 1833.

This was the beginning of the end for the Indians in Iowa. Keokuk's Reserve on the Iowa river was sold in 1836, and a year later an additional strip of land was added to the Black Hawk purchase. The Sauk and Fox Indians, by a treaty signed in 1842, were compelled to cede about one-third of the area of Iowa, agreeing to withdraw across the Missouri river in 1845. The Pottawattamie Indians had been given (by a treaty of 1833) lands in southwestern Iowa, but in 1846 they were moved to Kansas. The Winnebago Indians had been settled in what was called the "neutral ground," a narrow strip of land in northeastern Iowa ceded (1830) as a buffer strip by the Sioux and the Sauk and Fox. In accordance with a treaty signed in 1846, the Winnebagoes were moved to Minnesota. The Sioux retained their hunting grounds in the north and northwest until 1851 when they too were forced to cede their Iowa lands to the government.

Two later incidents connect the Indians with Iowa. In the summer of 1856, a number of white families settled in the region around the Okoboji lakes

¹Compiled by the State Historical Society of Iowa under the direction of Benj. F. Shambaugh, superintendent, for the Iowa Official Register.

and Spirit Lake. The following spring a band of Sioux Indians, wandering through the region, killed more than thirty of the settlers and carried off three women and a girl as prisoners.

About the same time some Sauk and Fox Indians came back to their beloved Iowa. The Iowa legislature passed a law (1856) permitting a band of these homesick Indians to remain in Tama county, and in 1857, with the assistance of Governor James W. Grimes, they bought eighty acres of land. There are now about 400 of these Indians, mostly Foxes, and they own nearly four thousand acres of land along the Iowa river. They have been made citizens and, if otherwise qualified, may vote.

Exploration

The first white men to see Iowa were Father Marquette and Louis Joliet who, with five boatmen, came down the Mississippi river in June, 1673. At some spot along the shore, probably near the mouth of the Iowa river, the party landed and Marquette and Joliet visited a nearby village of Illinois Indians. During the next century a number of white soldiers and traders came through the Iowa country.

In 1788 (five years after the close of the Revolution) Julien Dubuque, a French-Canadian trader, crossed the Mississippi river to the lead mines in the vicinity of Dubuque and established his home there. Eight years later (1796) he received from the Spanish governor a grant of land, including the lead mines, which he named the "Mines of Spain." Dubuque remained at the mines until his death in 1810. A man named Basil Giard also secured a grant of some 5 680 acres in Clayton county, and in 1799 Louis Honoré Teson was granted about 6,000 acres in what is now Lee county, where he planted the first apple orchard in Iowa.

All of these grants were obtained from the Spanish government, for France had ceded the western half of Louisiana to Spain in 1762. Napoleon, however, compelled Spain to recede Louisiana to France in 1800. In the meantime American merchants quarrelled with the Spanish officials over the commerce down the Mississippi and President Jefferson decided to buy the port of New Orleans. To the surprise of the Americans, Napoleon offered to sell the whole of Louisiana, since he felt he could not defend it against the English, and in 1803 the United States bought Louisiana, including Iowa, for \$15,000,000.

President Jefferson sent Meriwether Lewis and William Clark with a party to explore the new purchase. Sergeant Charles Floyd, one of the explorers, who died near the present site of Sioux City (August 20, 1804), was the first white man known to have died on Iowa soil. In 1805 Lieutenant Zebulon M. Pike led an expedition up the Mississippi river. Major Stephen H. Long (1819, 1820), Henry R. Schoolcraft (1820, 1832), William H. Keating (1823), and Colonel Stephen Watts Kearny (1820, 1824, 1835), were other explorers of Iowaland.

Settlement

Little by little traders, miners, and farmers edged into Iowa. Settlements were not permitted in the Indian country, but a number of white families were allowed to settle in the "half-breed tract," the triangle in southeastern Iowa at the junction of the Mississippi and Des Moines rivers which had been given to the half breeds (in 1824) by the Sauk and Fox. To the north, the lead mines of Dubuque tempted white men to cross the river as early as 1829, but United States troops drove them back across the river until after June 1, 1833, when the Black Hawk purchase became part of the public domain. When the government surveys began in 1836, there were more than ten thousand white settlers in Iowa. The first land offices were opened at Dubuque and Burlington in 1838. The land was sold by the government for \$1.25 an acre. To protect their claims before the land was offered for sale settlers often formed "claim associations."

The early pioneers of Iowa came chiefly from eastern and southeastern states, but there were also many settlers who came directly from Europe. Most of the immigrants who settled in Iowa soon learned the English

language, became American citizens, and were soon assimilated with the general population. By 1847 there were 116,454 people in Iowa and in 1860 the population was 674,913, of which 106,081 were foreign born. In 1930 the population of Iowa was 2,470,939.

There have been some interesting group settlements in Iowa. In 1846 several thousand Mormons crossed the state on their way from Nauvoo, Illinois, to Utah. They established a number of permanent camps and some of them remained in southern Iowa. One of their settlements was Kaneshville, later Council Bluffs. Ten years later some 1,300 Mormons pushed handcarts from Iowa City westward on their way to Salt Lake City. Hollanders came to Pella in 1847, and English to Le Mars thirty years later. Germans, Irish, Scandinavians, and Czechoslovakians (Bohemians) added to the immigrant total.

There were also a number of communistic settlements in Iowa. One of these was made (1855) by members of the Amana society (now a joint stock company), which owns about twenty-six thousand acres of land, chiefly in Iowa county. The members, numbering about 1,400, live in seven villages. Some French people who called themselves Icarians organized a communistic settlement at Nauvoo, Illinois, in 1849, and ten years later moved to Adams county, Iowa, near Corning, where they built a village called Icaria. After several divisions and withdrawals, the Icarian community was finally dissolved in 1895.

The History of Government in Iowa

The beginning of settlements, of course, brought up the question of government. Soon after the United States bought Louisiana (in 1803), the northern part, including Iowa, was included in the District of Louisiana and attached to the Territory of Indiana. Later the Iowa country was made a part of the Territory of Louisiana and still later (1812) it was included in the Territory of Missouri. When Missouri was admitted as a state (1821), the part of the Louisiana purchase north of Missouri was left without governmental organization until 1834, when it was attached to the Territory of Michigan. Two years later the western part of Michigan territory was organized as the Territory of Wisconsin. Through its connection with Indiana, Michigan, and Wisconsin, the Iowa country inherited much of the spirit of the Northwest Ordinance.

How and when was Iowa named? In 1835 a party of dragoons made a march up the Des Moines river, starting from Fort Des Moines (No. 1), near the mouth of the Des Moines river. Among the officers of this expedition was Lieut. Albert M. Lea. The next year he wrote a book in which he referred to the part of Wisconsin territory west of the Mississippi as the Iowa district. The name, he said, was derived from the Iowa river.

When congress decided to create a new territory west of the Mississippi river, the name suggested by Lea's book was adopted and a bill creating the Territory of Iowa was approved on June 12, 1838. It went into effect on July 4th. Robert Lucas, who had been governor of Ohio, was appointed governor of Iowa. The first election was held on September 10, 1838.

The act creating the Territory of Iowa named Burlington as the temporary capital, but left the choice of the permanent seat of government to the legislature. After much discussion, it was finally decided to lay out a new capital city in Johnson county and name it Iowa City. The cornerstone of the capitol building was laid on July 4, 1840, and the legislature held its first session in the new capitol (now the old capitol) in the fall of 1842.

As the white settlers increased in numbers, men began to talk of statehood, but it was not until 1844 that the first constitution was drafted and it was twice rejected by the voters. A second constitution was approved (in 1846) and on December 28, 1846, President Polk signed the bill admitting Iowa into the union. The first state election was held on August 20, 1846, and Ansel Briggs was the first governor elected. In 1857 a new constitution was adopted and the capital was moved to Des Moines.

The Iowa constitution gave the suffrage to white male citizens over twenty-one, but in 1868 an amendment extended this right to colored men. Women

vote in Iowa by virtue of the nineteenth amendment to the United States Constitution (1920). As electors women became eligible to serve on juries and to hold all offices except those in the general assembly. In 1926 a constitutional amendment removed this sex qualification for membership in the legislature.

The legislature of Michigan (in 1834) created two counties in the Iowa area—Dubuque and Des Moines. Lyon and Osceola counties, the last of the ninety-nine counties to be organized, elected their first officers in 1871. Burlington and Fort Madison, chartered by the legislature of Wisconsin (January, 1838) were the first incorporated municipalities in Iowa.

Military History

Although there are accounts of a few battles between Indian tribes, the soil of Iowa has been unusually free from bloodshed. Only one battle between whites and Indians (between French soldiers and the Sauk and Fox Indians in 1735) and one massacre of whites by the Indians (at Spirit Lake in 1857) are recorded. The first fort built in Iowa was Fort Madison erected on the site of the present city of Fort Madison in 1808. It was abandoned and destroyed during the War of 1812.

During the period when the Indians were being crowded out of Iowa and the white settlers were coming in, a number of temporary forts or posts were established. Among these were the first Fort Des Moines on the west bank of the Mississippi river near the mouth of the Des Moines (1834); Fort Atkinson, in the "neutral ground" (1840); and the second Fort Des Moines, at the junction of the Des Moines and Raccoon rivers (1843).

The interest of Iowans in the Mexican war is indicated by the names given to Iowa counties—Mills, Guthrie, Butler, Taylor, Hardin, Ringgold, Yell, Risley, Buena Vista, Cerro Gordo, and Palo Alto. Yell and Risley counties were later united to form Webster county. During the Civil war, Iowa furnished forty-eight regiments of infantry, nine regiments of cavalry, and four batteries of artillery, nearly 80,000 men (men who reenlisted are counted twice in this figure), of whom more than 12,000 lost their lives. In the Spanish-American war in 1898, Iowa sent four regiments of infantry, two batteries of artillery, a signal corps unit, and a company of colored soldiers.

More than 113,000 Iowa men served in the army, navy, or marine corps during the World war, and more than two thousand Iowa men were killed or died of disease. Fort Des Moines (No. 3), established near Des Moines in 1901, was used for an officers' training camp and later for a hospital. Thousands of men were trained at Camp Dodge, a new cantonment established near the capital.

Transportation and Communication

The pioneers of Iowa traveled by ox-wagon, on horseback, or on foot; or, if they did not use their own conveyances, they went by stagecoach or river boat. Some attempts were made to build plank roads, but Iowans soon transferred their interest to railroad building.

The first railroad to enter Iowa was the Mississippi and Missouri in 1855. The cost of this railroad was approximately the same as that of present day paving, about \$26,000 a mile. The first railroad bridge across the Mississippi was opened at Davenport in 1856. The Union Pacific bridge across the Missouri river at Council Bluffs was completed in 1873. The first automobiles were brought into Iowa at the close of the nineteenth century and about 1920 Iowa began the program of paving its main highways. By 1935 more than 4,200 miles of roads had been paved and more than 3,200 miles had been graveled.

The twentieth century brought experiments with air transportation but it was not until after the World war that the airplane was accepted as one of the important means of transporting passengers, mail, and express. The first regular transcontinental mail service across Iowa began in 1924 although mail had been carried as early as 1914.

Two post offices, the first in Iowa, were established on April 19, 1836. The one at Augusta is still in operation. The first newspaper published in Iowa

was the *Dubuque Visitor*, which made its initial appearance on May 11, 1836. The first daily paper in Iowa appeared in 1851, also at Dubuque.

As early as 1848, a telegraph line was in use between Bloomington (now Muscatine) and Burlington. Most of the early telegraph lines in Iowa were built by the sale of stock to public spirited citizens most of whom lost their money. In 1852 the rate from New York to Iowa City was \$1.75 for ten words. The first telephone line entered Iowa about 1877.

At the close of the World war radio came into use as a means of communication. WSUI at the State University of Iowa, furnishing regular programs in 1919, claims to be the oldest broadcasting station west of the Mississippi river.

Schools and Churches

The Iowa pioneers believed in schools. In 1830, Berryman Jennings taught the first school in Iowa in the "half-breed tract," at what is now Galland in Lee county. The first act concerning public schools adopted by the legislature of Iowa territory was approved on January 1, 1839. The educational system of Iowa, elementary schools and high schools with the state university as the cap stone, was outlined in a bill approved on March 12, 1858. The public schools in Iowa have always been coeducational.

The Iowa pioneers, however, were not satisfied with elementary schools; they soon established academies, seminaries, and colleges. Iowa Wesleyan college dates back to the opening of the Mount Pleasant Collegiate institute in 1844. Grinnell college continues the existence of Iowa college which first opened its doors to students in 1848. In 1847 the State University of Iowa was established at Iowa City. The State Historical Society of Iowa, established by law in 1857, is also located at Iowa City. It has published a large number of books, pamphlets, and periodicals dealing with the history of Iowa. The State College of Agriculture and Mechanic Arts was opened at Ames in 1868. A state normal school, now the State Teachers college, held its first session at Cedar Falls in 1876.

The first church building in Iowa was erected at Dubuque by the Methodists in 1834. This was of logs and cost \$255. The Catholics built a church there the following year. One of the events which permanently influenced Iowa history was the coming of the "Iowa Band" in 1843, a group of Congregational and Presbyterian ministers from New England. Revivals and camp meetings were popular among the pioneers, but on the whole, the religious history of Iowa has been characterized by a combination of religious fervor, good judgment, tolerance, and emphasis on education.

Social Problems

The first case to come before the supreme court of the Territory of Iowa involved the right of a master to return a slave, a negro named Ralph, to Missouri. The court decided that slavery could not exist in Iowa and Ralph was set free. In the years preceding the Civil war, there was, however, much dispute in Iowa as to the return of fugitive slaves. Many settlers, especially the Quakers and the people from New England, were opposed to slavery, and some of them organized as a part of the underground railroad and assisted fugitive slaves across the state. John Brown visited Iowa several times and some of his men spent the winter of 1857-1858 at a Quaker settlement named Springdale in Cedar county.

The first temperance society in Iowa was organized in 1838 at Fort Madison. The first statewide prohibitory law was adopted by a popular vote in April, 1855, but in 1857 this was amended to provide a license system. In 1870 a form of county local option was adopted and in 1882 a constitutional prohibitory amendment was added to the state constitution, only to be declared invalid by the state supreme court in January, 1883. Statutory prohibition was then adopted in 1884, but difficulties of enforcement led to the adoption (in 1894) of the mullet law (repealed in 1915). Beginning on January 1, 1916, Iowa had statewide prohibition, but in 1933 the general assembly authorized the sale of beer and a year later provided state stores for the sale of intoxicating liquors.

The first state institution established by Iowa was the penitentiary located at Fort Madison in 1839. An additional penitentiary, now known as the men's reformatory, was opened at Anamosa in 1873, and a women's reformatory at Rockwell City in 1918. The training school for boys, now located at Eldora, received its first inmates in 1868 and the training school for girls, located at Mitchellville, was opened in 1873.

The Civil war made necessary some provision for the care of the orphan children of soldiers. Three homes for such orphans (at Glenwood, Cedar Falls, and Davenport) were established in Iowa, but only the institution at Davenport is now in operation. A state juvenile home was opened at Toledo in 1920.

The care of persons who are defective mentally has been met in Iowa by the establishment of seven institutions. The first hospital for the insane was located at Mt. Pleasant and received its first patients in March, 1861. Similar institutions have since been opened by the state at Independence, Clarinda, and Cherokee. An institution for feeble-minded children (now including some adults) was opened at Glenwood in 1876 in the buildings formerly occupied by the soldiers' orphans home. An institution for the care of epileptics was opened at Woodward in 1917. A psychopathic hospital was established at Iowa City in 1921.

Iowa Industries

The earliest industry in Iowa was the fur trade, but agriculture was the chief occupation of the pioneers. Indeed it was the rich farming land which attracted most of the settlers to Iowa. This predominance of agriculture has continued and in 1930 approximately half of those listed as gainfully employed (not counting the farmers' wives) were connected with agriculture. Gradually horses took the place of oxen as draft animals and of late years tractors have tended to displace horses. Reapers, binders, hayloaders, and other labor-saving machinery took the place of man-power. Beginning even before the Civil war, a marked improvement has been made in the breeds of cattle, horses, hogs, and sheep, and in the strains of corn, wheat, and oats. Partly because of the ravages of the chinch bugs on the wheat fields, corn soon took the lead on Iowa farms and as a rule is marketed in the form of cattle and hogs. Agricultural societies were authorized in 1838 and county fairs were held as early as 1841. The first state fair was held at Fairfield in 1854. Since 1885, the state fairs have been held at Des Moines.

Flour, cornmeal, and lumber were necessities on the frontier and mills were soon built on many streams, the gristmills alone numbering about 600. An oatmeal mill (now the Quaker Oats plant) was established at Cedar Rapids in 1873. Pork packing began in Iowa as early as 1840. In 1877 a packing plant (now the John Morrell & Co.) was opened at Ottumwa and about the same time plants were opened at Sioux City. In normal times the packing plants of Iowa now slaughter approximately four and one-half million hogs. The first creamery in Iowa was established at Spring Branch (near Manchester) in 1872 and early in the nineties the manufacture of pearl buttons was begun at Muscatine. A washing machine factory, begun at Newton in 1900, has developed into one of the state's leading industries.

Money was scarce in early Iowa and much of it was in the form of private and state bank notes of doubtful value. In 1846 it was estimated that there was in Iowa only \$183,426 in gold, silver, and bank notes. The first bank in Iowa (the Miners Bank of Dubuque) was chartered by the legislature of Wisconsin in 1836. The first constitution of Iowa prohibited banks of issue (all banks at that time expected to issue bank notes) but the constitution of 1857 authorized the establishment of a state bank and the incorporation of other banks. The state bank went out of existence in 1865 because the national bank act made it unprofitable for banks organized under state laws to issue bank notes. The First National bank at Davenport was the first national bank in the United States.

Bibliography

It is, of course, impossible to give a detailed history of Iowa in a few pages. If more definite information on any point is desired, specific references may be

secured by consulting Petersen's *Two Hundred Topics in Iowa History*, a publication of the State Historical Society of Iowa, or by writing directly to the State Historical Society of Iowa, Iowa City, Iowa. Two of its publications, *The Iowa Journal of History and Politics* and *The Palimpsest*, contain articles on almost all phases of Iowa history. For a summary of Iowa history with references see Gallagher's *The First Hundred Years in The Iowa Journal of History and Politics*, October, 1933.

A biographical series published by the society includes volumes on Robert Lucas, Samuel Freeman Miller, Augustus Caesar Dodge, Henry Dodge, Thomas Cox, John Chambers, George Wallace Jones, James Harlan, Samuel Jordan Kirkwood, James Baird Weaver, William Peters Hepburn, and Leonard Fletcher Parker. Other biographical material may be found in the *Annals of Iowa*, published by the historical department at Des Moines.

The publications of the State Historical society include the following volumes: Downey's *History of Labor Legislation in Iowa*; Brindley's *History of Taxation in Iowa and History of Road Legislation in Iowa*; Pollock's *History of Economic Legislation in Iowa*; Preston's *History of Banking in Iowa*; Downey's *History of Work Accident Indemnity in Iowa*; Gillin's *History of Poor Relief Legislation in Iowa*; Briggs' *History of Social Legislation in Iowa*; Hansen's *Welfare Campaigns in Iowa and Welfare Work in Iowa*; Fullbrook's *The Red Cross in Iowa*; Pollock's *The Food Administration in Iowa*; Whitney's *The Sale of War Bonds in Iowa*; Taber's *History of the 168th Infantry*; Gallaher's *Legal and Political Status of Women in Iowa*; Teakle's *The Spirit Lake Massacre*; Haynes' *History of Third Party Movements Since the Civil War*; Aurner's *History of Education in Iowa*; Swisher's *The American Legion in Iowa*; and Shambaugh's *Amana That Was and Amana That Is*.

A list of general references on Iowa history includes Richman's *Ioway to Iowa*; Shambaugh's *The Constitutions of Iowa*; Cole's *A History of the People of Iowa*; Salter's *Iowa; the First Free State in the Louisiana Purchase*; Sabin's *The Making of Iowa*; Brigham's *Iowa: Its History and Its Foremost Citizens*; Mahan and Gallaher's *Stories of Iowa for Boys and Girls*; and Fulton's *Red Men of Iowa*.

THE GOVERNMENT OF IOWA*

THE government of the state of Iowa is based upon a constitution adopted by the people and upon statute laws enacted from time to time by the general assembly. Iowa has had two state constitutions, the first approved in 1846, the second one in 1857. The present constitution has been amended a number of times.

The Electorate

All men and women who have lived in Iowa for six months and in the county in which they claim a residence for sixty days are entitled to vote if they are citizens of the United States and are twenty-one years of age or over. Persons convicted of infamous crimes and those declared idiotic or insane, are, however, disfranchised. The right of women to vote in Iowa is based upon the nineteenth amendment to the United States Constitution.

The regular elections for national, state, district, and county officers are held on the Tuesday following the first Monday of November of the even-numbered years. Candidates, with a few exceptions, are nominated at the primary election held on the first Monday in June preceding the general election. Provision is also made for nominations by petition or convention. Political parties must use the primary for nominating candidates, but in case

*Prepared by the State Historical Society of Iowa under the direction of Benj. F. Shambaugh, superintendent.

no candidate receives the necessary thirty-five per cent at the primary, a convention may nominate.

The Legislative Department

The legislative authority of the state of Iowa is vested by the constitution in a general assembly which consists of a senate and a house of representatives. The terms of both senators and representatives begin on the first day of January following their election. Regular sessions are held biennially, commencing on the second Monday of January of the odd-numbered years. Special sessions of the general assembly may be called by the proclamation of the governor.

The house of representatives consists of one hundred and eight members, elected for two years. Each of the ninety-nine counties is entitled to one representative and each of the nine counties having the largest population elects one additional representative. Any person who has resided in the State one year and has the qualifications of a voter is eligible for election as a representative. Women were admitted to the general assembly by an amendment to the state constitution adopted in 1926. The house of representatives elects a speaker and other officers.

The senate consists of fifty members, elected by districts for a term of four years. A senatorial district contains from one to five counties, according to population, and elects one senator. According to the constitution approximately one-half the senators are to be elected at each alternate biennial election, but due to changes in the districts, the terms of twenty-one senators now expire at the end of each alternate legislative biennium and those of twenty-nine in the intervening years. Senators must be twenty-five years of age and have the other qualifications required of representatives.

The Executive Department

The constitution of Iowa makes provision for a governor, lieutenant governor, secretary of state, auditor of state, and treasurer of state, who are elected for terms of two years at the regular biennial elections in the even-numbered years. In addition, the general assembly has made provision for a secretary of agriculture, elected for two years, and a board of railroad commissioners of three members and a superintendent of public instruction, chosen for four years.

The supreme executive power of the State is vested in the governor. It is his duty to see that the laws are enforced, to supervise the official business of the state, to make recommendations to the general assembly, and appoint various officers and boards. He has the power to call special sessions of the legislature and to veto acts passed by the general assembly, but a majority of two-thirds of each house may pass a bill over his veto. To qualify as governor, a person must have been a citizen of the United States and a resident of the state for at least two years and must be thirty years of age or over at the date of election.

The lieutenant governor succeeds the governor in case of his death, resignation, or disability. His chief function is to act as president of the senate.

In addition to the executive officers mentioned, all of whom are elected, there are a number of appointive officers, including the comptroller, the superintendent of banking, the insurance commissioner, the labor commissioner, the adjutant general, the commissioner of public health, and the fire marshal, all appointed by the governor, usually with the approval of the senate. The governor also appoints, with the approval of the senate, the members of a number of administrative boards, including the state board of education, the board of control of state institutions, the state board of assessment and review, the board of parole, the state board of conservation, and the state highway commission.

The executive council is an ex officio board made up of the governor, secretary of state, auditor, treasurer, and secretary of agriculture. The state printing board has three ex officio members—the secretary of state, auditor,

and attorney general—and two members appointed by the governor. This board appoints the superintendent of printing.

The Judicial Department

The judicial department of the state of Iowa is vested by the constitution in a supreme court, district courts, and such other inferior courts as the general assembly shall provide.

The supreme court at present consists of nine justices, elected for terms of six years, approximately one-third being elected at each regular biennial election. The senior in time of service is chief justice for six months until each judge has served in that capacity. The supreme court appoints a reporter of the supreme court who is also the code editor, and a clerk. Both appointments are for four years.

The constitution also provides for an attorney general who is elected at the regular biennial election for a term of two years. He represents the state in legal matters, gives advice to state officers, and has, in addition, some administrative functions.

The state of Iowa is divided by law into twenty-one judicial districts, composed of from one to nine counties. Each district elects from two to six judges, there being at present seventy district judges in the state. One of the district judges presides over the district court sessions in each county. A county attorney and a clerk of the court are elected by the voters in each county.

The general assembly has provided also for other inferior courts. Each township is authorized to elect two justices of the peace who hear cases involving minor offenses and hold preliminary hearings on more serious charges. Municipal courts, superior courts, police courts, and mayors' courts are authorized in cities and towns under various restrictions. Municipal courts are optional in cities having a population of five thousand or more and superior courts in cities with four thousand or over. Both municipal and superior court judges are elected for four year terms.

If a city of the first class has neither a municipal nor a superior court, the council shall appoint a police judge in commissioned governed and city manager cities and may provide for the election of a police judge in such cities under the general law. In all municipalities having none of these special courts, the mayor acts as the police judge.

Jury trials are the rule for trials of serious cases, but under certain conditions may be waived or denied. Petit juries consist of twelve persons who must be "electors," except in some courts of restricted jurisdiction where the number of jurors may be six persons.

Local Government in Iowa

The state of Iowa is divided into ninety-nine counties, the boundaries of which may not be changed unless the change is approved by the voters of each county concerned. A board of supervisors consisting of three, five, or seven members is the chief administrative agency in the county. They appoint a county engineer. In addition, an auditor, who is the clerk of the board of supervisors, a sheriff, county attorney, recorder, treasurer, coroner, and clerk of the district court are elected biennially by the voters. A county superintendent of schools is chosen every three years by a convention composed of representatives of the school districts.

The Iowa county is a quasi-political corporation which collects municipal, school, county, and state taxes, enforces state laws, has charge of poor relief and certain other welfare activities, and shares with the state highway commission the management of the roads and bridges in the county. Townships, which in earlier days were effective units of local government within the counties, have lost almost all their functions, except for the assessment of property for taxation by the township assessor, and the election of justices of the peace in which many townships default.

The laws of Iowa also authorize the incorporation of cities and towns. These municipalities derive their authority from the general assembly and

have only the powers specifically granted to them. Four cities and towns are governed by special charters granted before the adoption of the present constitution which forbids such acts of incorporation. Seven cities have the commission form of government; three have adopted the commission-manager form, usually known as the city manager form; and a few others have a city manager by ordinance. Members of the commission are elected by the voters. The city manager is appointed by the commission.

All other municipalities are under the general law. They are classified according to population into cities of the first class, having over 15,000 population; cities of the second class, having from 2,000 to 15,000 population; and towns having less than 2,000 population. All these municipalities have the mayor-council form of government, both the mayor and the members of the council being elected by the voters for two-year terms. A treasurer, assessor, and park commissioners, and in some cities a police, superior, or municipal court judge, are also elected.

The council is the law-making body in municipal government and it is also the chief administrative agency. The mayor presides over the council, although he is not a member, and has the power to veto acts of the council subject to a two-thirds majority vote over his veto. He supervises municipal activities and in cities and towns which have neither a municipal, superior, nor police court, he serves as police judge. He also appoints certain officers, including the marshal or chief of police, the city health officer, and members of the police and fire board. The city solicitor and clerk, and in some cases the engineer and members of the zoning board of adjustment are chosen by the council.

Taxation

Taxation is probably the most important governmental power. The present tax system in Iowa is based largely on property, sales, income and corporation taxes, although there are taxes on inheritances, poll taxes, and sales or license taxes on gasoline, cigarettes, beer and chain stores.

Property is assessed by township assessors elected by the people, subject to revision by local boards of review and by the state board of assessment and review. The various mill levies for state, county, school, and municipal purposes are computed by the county auditor on the assessed valuation and the tax money is paid to the county treasurer who distributes it to the proper fund. Levies for county, school, and municipal purposes are, in most cases, limited by state law.

HOW IOWA LAWS ARE MADE*

THE state laws of Iowa are made by the general assembly which consists of two houses—the senate and the house of representatives. Members of the senate (50 in number) are elected by the people for terms of four years, approximately half being elected at each biennial election; representatives (108 in number) are elected for two year terms.

In general the procedure of "making" a law involves: (1) a demand for legislation; (2) the drafting of a bill which presents the desired legislation in a form to be presented to the general assembly; (3) the passage of this bill by the two branches of the general assembly; and (4) the approval of the act by the governor.

A demand for new laws or for the amendment or repeal of statutes already enacted is usually due to changes in economic conditions or to the development of new social standards or attitudes. Laws are often proposed with the intent of improving administrative procedure. There may be an almost general agreement that certain changes should be made but more often

*Prepared for the official register by the state historical society of Iowa, under the direction of Benj. F. Shambaugh, superintendent.

public opinion is indifferent or uncertain until a bill is drafted and debate begins. Occasionally the question of the adoption of a proposed law becomes a campaign issue. In any case, proposed changes are usually sponsored and supported by interested groups, societies, organizations, or institutions. The motive may be an entirely unselfish interest in the public welfare or it may, on the other hand, be a desire for some advantage to individuals or groups to be benefited.

Before it is presented to the general assembly, the proposed legislation must be put in the form of a bill (in a few cases joint resolutions are used). This bill may be drafted by the senator or representative who introduces it, by a group of members, by a senate or house committee, or by a committee or commission appointed by the governor or general assembly to study some problem, or it may be formulated by persons outside the general assembly. In any case the bill must be formally presented to one house or the other by a member, a group of members, or a committee of that house. No member of the general assembly is, however, required to introduce a bill when requested to do so and no one who is not a member of the general assembly may introduce a bill, not even the governor or lieutenant governor. Formerly even a member had to secure the consent of his house before he could introduce a bill; now such consent is taken for granted. In some cases identical bills, called companion bills, are introduced in both houses.

Bills, says the constitution of Iowa, may originate in either house, and may be amended, altered, or rejected by the other, and every bill having passed both houses shall be signed by the speaker of the house and the president of the senate. Furthermore the Iowa constitution provides that a bill may not become a law unless it receives the affirmative vote of a majority of all the members elected to each branch of the legislature (each house voting separately). This means that at least 26 senators and 55 representatives must vote for a bill if it is to pass. The constitution also provides that the vote on the passage of a bill must be taken immediately after the "last reading." This vote shall be by yeas and nays and shall be recorded on the journal—the official record kept by each house.

The two houses make their own rules of procedure, subject to the constitutional provisions, and whenever a parliamentary situation is not covered by a rule, the procedure is governed by "Roberts' Rules of Order," as provided by statute. In the senate the usual order of business is: (1) correction of the journal; (2) presentation of petitions and memorials; (3) introduction of bills; (4) resolutions; (5) communications on the president's table; (6) reports of standing committees; (7) reports of select committees; (8) unfinished business; (9) third reading of bills; (10) reports for indefinite postponement; and (11) general order of business. The order of business in the house, after the correction of the journal, is: (1) unfinished business; (2) presentation of petitions and remonstrances; (3) reports of committees; (4) resolutions laid over; (5) introduction of bills; (6) resolutions; (7) messages and communications on the speaker's table; (8) bills and resolutions read a second time; (9) bills on their passage; and (10) reports in the possession of the house.

Much of the work in the Iowa general assembly is done in the committees. The number of members on these committees varies, but the political party in control of a house almost invariably has a majority of the members of each committee and the chairman, at least in the case of the important committees, usually belongs to the dominant party. The votes in committees are not recorded and are not made public. The number of committees varies from time to time. In the Forty-sixth General Assembly the senate had forty-one standing committees and the house fifty-one. Additional committees may be created by resolutions. For the purpose of informal debate and to avoid a record vote on a measure until an agreement has been reached, the house or senate occasionally votes to act as a committee of the whole.

Suppose we visit the state capitol at Des Moines during a session of the general assembly. (It meets in regular session on the second Monday in

January of each odd numbered year.) The senate sits in the south wing of the second floor; opposite it, across the rotunda, is the house of representatives. Just before the senate is called to order, we may see a secretary take typed copies of a bill to the desk of one of the senators. He looks them over, then beckons a page, and sends the papers to the desk of the presiding officer—the lieutenant governor, who serves as president of the senate. There the bill is numbered by the secretary of the senate in the order of its presentation and becomes, for example, "Senate File 92." At the next regular order of business for the introduction of bills, a copy is handed to a clerk who reads aloud its number, its title, and the name of the senator who presented it. The president then calls for the second reading. Again the clerk reads by title only. These two readings are purely perfunctory—what is left of the practice of reading each bill aloud at least three times in the early days of representative government when bills were not typed or printed for the use of legislators. (The senators know they will soon have a printed copy of the bill.)

After this formality the president refers the bill, now known as "Senate File 92," to one of the senate committees. The original copy of "Senate File 92" is enclosed in a paper wrapper (the senate and house use different colors for these) on which are blanks for recording the various actions taken on the bill. In the senate this record is kept by the secretary (in the house by the chief clerk). When the bill goes to the committee, the secretary gives the original copy to the chairman of the committee, taking a receipt for it.

A copy of the bill is then sent to the printer and on the following day, a printed copy of "Senate File 92" will be on the desk of each senator. Such copies are kept in a loose-leaf file furnished to each legislator. At the upper right hand corner of the printed copy is the number (Senate File 92) and the name of the senator who introduced it. On the left are the committee to which the bill was referred and the date of introduction. Below are the words "A bill for an act" followed by a brief statement indicating its purpose and content—usually referred to as the title of the bill. According to the Iowa constitution every act shall embrace but one subject, and matters properly connected therewith, and any subject included in a law which is not "expressed" in the title is null and void. The title is, therefore, an important part of a bill, although it is not legally a part of the law after it is enacted.

Some bills (now comparatively few) contain preambles, usually short explanations of the conditions which, in the opinion of the person who drafted the bill, explain why the proposed law is needed. Then comes the enacting clause prescribed by the constitution for the enactment of legislation—"Be it enacted by the general assembly of the state of Iowa"—followed by the main part of the bill—the proposed law. This part of a bill is usually divided into sections and all lines are numbered by section to facilitate the designation of amendments.

After the original bill has been handed to the proper committee chairman and the printed copies are on the desks of the senators, nothing may be heard of "Senate File 92" for several days or weeks. Indeed, bills frequently remain in the hands of a committee until adjournment, never getting any consideration on the floor. While the committee considers "Senate File 92," other senators may file motions to amend it, but these will not be discussed until the bill itself is up for action.

The Enactment of a Law

Any number of complications may develop during the consideration of a bill, but let us assume that "Senate File 92" is enacted into law in the simplest manner possible. Suppose the committee (perhaps the committee on highways) has eleven members. A majority of this committee, we will say, decides that the bill should be passed. At the proper time the chairman of the committee on highways makes the report, recommending that "the

bill do pass." "Senate File 92" is then placed on the senate calendar (a list giving the order in which bills are to be considered) and when its turn comes (or it is called up by special arrangement) it is before the senate for debate and finally for the decisive vote.

In the old days a bill was engrossed—rewritten to incorporate any changes made—and was then given a final reading from the engrossed copy. In both the house and senate the rules now provide that a bill is to be considered engrossed when it is ordered to its third reading, unless there is an affirmative vote for its engrossment. At the present time both engrossment and the third, or final, reading are more or less vague formalities. Occasionally a clerk does read a bill, but for the most part printing and typing have displaced the voice of the clerk. According to the constitution the vote on a bill must follow immediately after the last reading, but the rules provide that certain corrections may be made. On the final vote the names of the senators are called in alphabetical order and each one votes "aye" or "no" as his name is called.

The vote on "Senate File 92" is, we will assume favorable—26 to 21, with 3 senators absent—and the bill has passed the senate. The secretary signs it and endorses on the record the date of passage. "Senate File 92" is now ready for consideration by the house to which it is sent by a messenger. Here it is not renumbered, but as "Senate File 92," it is given to the chief clerk, and at the proper time it is read twice by title and referred by the speaker of the house to a committee. Let us assume that this committee also reports favorably on "Senate File 92" and it comes before the house for a final vote. An electric voting device, operated from the desks of the representatives, is used to record the votes, a red light opposite a member's name indicating "no," while a green light shows that the member favors the measure. Let us assume that the lights indicate a favorable vote of 60 to 40 (with 8 absent or not voting) and "Senate File 92" has passed the house without change.

The act is then enrolled—copied in its final form—by the enrolling clerk of the senate (this being a senate bill) and the enrolled act is examined by a joint committee on enrolled bills. When it is reported correctly enrolled, "Senate File 92" is signed by the president of the senate and the speaker of the house. In the enrolled bill the words "A bill for" are omitted so the introduction now reads only "An act" etc. The enrollment of a bill is very important in case of dispute over the meaning of a law, since the supreme court, at least until very recently, considered the enrolled bill as conclusive evidence of legislative action.

After "Senate File 92" is correctly enrolled and signed by the two presiding officers, it is sent to the governor's office for his signature. If he approves it, he signs it and notifies the senate—the house in which it originated. Thus does the bill become part of the law of Iowa. The official copy of "Senate File 92" is then sent to the office of the secretary of state to await publication. Under ordinary procedure the law enacted from "Senate File 92" would go into effect on the following July 4th, but many bills now have publication clauses which provide that the act shall go into effect immediately following its publication in two designated newspapers. In any case "Senate File 92" will appear in a printed volume of the laws enacted at that session and will soon lose its identity in a new chapter number, later perhaps to become a section or sections of the Code.

The procedure in the case of a house bill would have been similar except that the order of consideration by the two houses would have been reversed. Few bills, however, have careers so simple or so favorable. Only about one-third of the bills introduced at any recent session of the Iowa general assembly are enacted into law, and many of those passed are amended and revised almost beyond recognition. What happens to all these bills as they are ground through the legislative mill?

Amendments

A bill may be amended in either house. Let us suppose that the committee on highways, to which "Senate File 92" is referred, believes that

certain changes should be made in the original bill before it is adopted and so recommends in its report. Amendments may also be made on the floor of the senate. Such amendments may be incorporated in "Senate File 92" by a majority vote of those present (providing there is a quorum), but the bill on its final vote must have a constitutional majority—at least 26 in the senate (55 in the house).

After "Senate File 92" (as amended by the senate) goes to the house, it may be passed as it came from the senate or it may be amended in the house before it is passed. If the house amends the bill it must be returned to the senate where a vote is taken as to whether the senate will concur in the house amendment or amendments. If the motion to concur prevails, "Senate File 92" as amended is again placed upon its passage. If adopted it is enrolled, signed, and submitted to the governor.

The senate may, however, refuse to concur in the house amendment. In this case "Senate File 92" would be sent back to the house where a motion to recede from the amendment or a motion to insist on the amendment might be made, a motion to recede taking precedence over a motion to insist. If the house votes to recede from its amendment by the required constitutional majority, the bill is passed, is enrolled in the senate, signed, and sent to the governor. A vote to insist on an amendment, defeated by a constitutional majority, is equivalent to a vote to recede.

If the house votes to insist on its amendment, it requests a conference committee, made up of four members from each house (unless otherwise specified), appointed by the presiding officers. This conference committee is really two committees acting as one for the members from each house vote separately and a majority of each group must agree to amendments proposed. It attempts to formulate some compromise on the disputed amendment or amendments acceptable to a majority in both the senate and the house.

Since the supreme court ruled (in the case involving the salary reduction act adopted in 1933) that the adoption of the report of a conference committee does not satisfy the constitutional requirement that both houses must adopt an act in exactly the same form, the general assembly has prescribed a definite rule of procedure. A report of a conference committee may be adopted or rejected, but it can not be changed. If it is rejected in either house, a new committee may be appointed or the bill may be dropped. When the report of the conference committee is approved, the bill as amended by this report is again put on its passage, but neither debate nor amendment are permitted. If the vote in both houses is favorable, the bill is adopted.

The senate may, however, decide to make an amendment to the house amendment and such a motion, if made, takes precedence over a motion to concur. If this compromise amendment is adopted by the required constitutional majority, the bill goes back to the house where the amendment may be agreed to and the bill passed. If the house refuses to agree to the compromise amendment and the senate still refuses to accept the house amendment or to recede from its compromise amendment, a conference committee is necessary. These complications merely illustrate the tangle which may develop over the enactment of disputed legislation. Motions to lay on the table or to postpone indefinitely may not be used in respect to motions to recede or to insist on amendments or motions to amend bills which have passed both houses.

Defeat

A majority of the bills introduced in the Iowa general assembly are, however, neither adopted as introduced nor passed after amendment: they fail of enactment in one way or another. Many of these bills are never reported out by the committees to which they are referred. Bills are seldom called from committees and a majority of a committee may, therefore, hold a bill indefinitely and thus prevent a vote. Sometimes the chairman does not even call for a committee vote on a bill. Since the speaker of

the house and the president of the senate appoint the committees and committee chairmen and also refer bills to these committees, it is evident that these officers can do much to help or hinder the passage of a bill by referring it to a favorable or unfavorable committee.

If a committee does decide to report a bill it may do so with various recommendations—that it pass, that it be amended and passed, that it do not pass, or that it be indefinitely postponed. Usually, however, a committee prefers to hold a bill it does not want passed. When a bill is reported out from a committee it is put on the calendar—the list of bills to be acted on by the house or senate as the case may be. Although it might be expected that bills will receive consideration in turn, it frequently happens that some are left on the calendar throughout the session and thus fail of enactment. A few bills are withdrawn by their sponsors. Others are voted on but fail to receive a constitutional majority in one house or the other. Many bills are indefinitely postponed—a decision which, under the present rules of the house prevents further consideration and in both houses is equivalent to an outright rejection. An amendment striking out the enacting clause may also be adopted. Without its enacting clause a bill can not become law. In case of disagreement between the two houses, action on a bill may be suspended and the act fail of adoption even though it has (in different forms) passed both houses. Bills not otherwise disposed of by the house or senate are often referred to the sifting committee and die there.

The Sifting Committee

Toward the end of the session it is customary for both houses to appoint a "sifting" committee, to which are referred all bills not yet acted upon, except appropriation bills and certain other measures specified by the resolution providing for the committee.

At present, sifting committees are created by the rules of the house and senate and whenever the members of either house agree that such a committee should begin to function, the members of that committee are appointed by the speaker of the house and the president of the senate, as the case may be. Although measures referred to a sifting committee may be recalled by the house or senate, such action is seldom taken and the sifting committee has a decisive influence as to which bills are passed, amended, or defeated in the final days of the session. Occasionally the work of sifting out the bills to be acted upon is given to some other committee.

Tie Votes

The Iowa constitution requires that all laws passed by the general assembly must receive the affirmative vote of a majority of those elected to each house. A tie in the case of the final vote on a bill in either the senate or the house would, therefore, defeat the measure and it would do no good to break the tie. In deciding many other questions, however, a tie vote may occur and the right to decide such a tie may be important.

The president of the senate is not a member and he votes only in case of a tie. He can thus decide votes on which the senate is equally divided, except in the case of a final vote on an act, on which a majority vote is required. The speaker of the house, being a member of the body over which he presides, may vote in all cases where the yeas and nays are called for, his name being called last. In other cases the speaker votes only when the house is equally divided or to make a tie. If his vote makes a tie, the motion is lost.

Reconsideration

Even after action is taken on a bill, some one who voted on the prevailing side (perhaps with this in mind) may move that the vote be reconsidered. Motions to reconsider a vote must be made on the day of the vote or the next legislative day and must have a constitutional majority in order to pass. To clinch a vote on a measure, a motion to reconsider

the vote is often made, with the additional provision that the motion to reconsider be laid on the table. The rules of the Iowa senate specifically require a two-thirds vote to take a motion from the table and in the house the same rule applies because that body uses "Roberts' Rules of Order" to cover this particular procedure.

Resolutions

In Iowa proposed legislation which relates to the general policy of the state, ratification of amendments to the United States constitution, and some other similar matters, is put in the form of joint resolutions, which begin "Be it resolved by the general assembly of the state of Iowa." The rules of the Iowa general assembly make the procedure in handling joint resolutions in the senate and the house exactly the same as for bills. Joint resolutions proposing amendments to the state constitution and those ratifying amendments to the United States constitution do not require the signature of the governor, although they are usually signed by him.

Most of the legislation in the Iowa general assembly is presented in the form of bills. The average number of bills presented in the senate and house of the Forty-second, Forty-third, Forty-fourth, and Forty-fifth General Assemblies was 973 per session; the average number of joint resolutions introduced per session was 16.

The senate or the house of representatives may adopt a simple resolution by a majority vote of those present. Such resolutions are used only to express some sentiment or to take care of routine matters which concerns that one house only. Matters which primarily concern the organization of the general assembly, such as fixing the date of recess or adjournment, or expressing the sentiment of the legislature, are frequently presented in the form of concurrent resolutions. These resolutions are not laws. They may be adopted by a majority vote of those present and voting, do not require a constitutional majority, and are not sent to the governor.

The Governor's Part in Law-Making

The governor is the chief executive officer of the state, but he has also a considerable share in the responsibility of making the laws. The increasing complexity of government and the increased importance of administrative functions have emphasized the importance of political leadership. This leadership is one of the duties of the governor and in his message to the general assembly and by his advice he may do much to secure the legislation he approves or prevent the adoption of what he considers undesirable laws.

An act which has passed both houses of the general assembly and has been properly enrolled and signed by the presiding officers of the two houses is still not law; it must go to the governor. The constitution prescribes the governor's duties in this matter. If he approves a bill sent to him by the general assembly, he signs it and thereby makes it a law.

If the governor does not approve an act, he may return it to the house in which it originated with a message stating his objections—that is veto it. In Iowa the governor may not approve one part of a bill and veto an objectionable section.

Whenever the governor vetoes a bill and returns it to the house in which it originated, his objections are entered on the journal and the bill is reconsidered. If, after such reconsideration in both houses, the bill receives a two-thirds majority vote—34 in the senate and 72 in the house—it becomes a law without the governor's approval. If the necessary two-thirds majority can not be secured, a vetoed bill fails to become law. The general assembly of the state of Iowa has not so far passed a bill over the governor's veto.

Any bill kept by the governor longer than three days (Sundays excepted) without his signature becomes a law automatically unless the general assembly adjourns before the three days elapse and thus prevents the return of the bill. All bills submitted to the governor during the last three days must be deposited by him in the office of the secretary of state, with his signature, if he approves them, and with his objections, if he does not approve them. Such bills, if not signed by the governor, do not become law.

The Attorney General

Although the attorney general has no part in making laws, he is the official legal adviser of state officials and is frequently called upon for an opinion as to whether certain acts are constitutional. Sometimes he is asked for his opinion during the formulation and passage of a law; more often he is consulted after the law has been adopted. In either case the opinion of the attorney general is advisory and his ruling that a law is unconstitutional or otherwise invalid does not of itself render the law inoperative.

Judicial Decisions and Interpretations

After laws have been adopted and are on the statute books, they must meet at least four possible challenges: they must not contain provisions contrary to the constitution of the United States or the constitution of Iowa; they must not conflict with laws and treaties of the United States; and they must have been legally enacted. The supreme court of Iowa may declare an Iowa law invalid for any of these reasons. In Iowa the state supreme court does not render advisory opinions and decisions are given only on cases brought before the court. Federal courts may decide cases involving the United States constitution and United States laws and treaties and other cases involving the state of Iowa and another state or the citizens of another state, a citizen of Iowa and a citizen of another state, or a citizen of Iowa and any other state. Usually the United States court follows the state supreme court in deciding whether or not a law conflicts with the state constitution.

In deciding whether or not Iowa laws have been legally adopted, the Iowa supreme court has, until recently, relied to a large extent on the enrolled bill signed by the presiding officers of both houses. In the decision made in 1934 concerning the salary reduction act the state court, however, went back of the enrolled bill and decided that the senate and house had not taken a final vote on exactly the same bill and that the law was, therefore, invalid.

Comparatively few laws are declared null and void by the courts, but there is constant demand for interpretation of laws. Just what does a law mean? How is it to be applied to a certain case? Does it conflict with another statute and if so which one is to be followed? All these questions are constantly asked in the courts. Indeed a large part of the litigation in this state, as in other states, is an attempt to interpret the meaning of laws and to determine how they are to be applied.

It is impossible, in a short sketch of this kind, to give all the details of the making of laws. For a detailed study of law-making in Iowa, the reader is referred to *Statute Law-Making in Iowa*, published in 1916 by the State Historical Society of Iowa as Volume III of the Iowa Applied History Series.

THE STATE CAPITOL

THE capitol building was dedicated in January, 1884. On the main floor are located the supreme court rooms, the offices of the governor, secretary of state, auditor of state, treasurer of state, secretary of agriculture, attorney general, and superintendent of public instruction.

The offices on the first floor or basement floor of the state house are: Adjutant general, custodian, G. A. R., board of conservation, motor vehicle department, real estate, post office, comptroller, banking department, cigarette tax department, old age assistance commission, mine inspectors, secretary of the executive council, state veterinarian, state fair board, and the cafeteria.

The house and senate chambers are on the second floor, as well as two departments of the state library, the printing board, pharmacy commission, board of public works, and code editor.

On the balcony or third floor are located the bureau of investigation, department of vocational education, department of health engineer, barber examiners, cosmetology examiners, chiropractor examiners, nurses' examining board, and the telephone exchange.

Other Buildings

Departments of the state government are located in other buildings outside the main capitol building. In the old Amos Hiatt high school building southeast of the main building are located the board of control, railroad commission, state architect, bonus board, commerce counsel, commission for the blind, and the graves registration bureau.

In the state historical building on the north side of Grand avenue are located the offices of the library commission and the state librarian, the historical department and the curator, newspaper collection, historical library, general library, medical library, and the archives department.

Just north of the state house, across Grand avenue, is the document storage building, where official reports and documents are stored. The shipping and mailing department of the printing board is also located in this building.

At the rear is the heating plant and the carpenter shop, and just to the north of these is the printing board warehouse, the paint shop, and garages.

Just east of the warehouse and facing on Des Moines street is the old governors' mansion, containing the offices of the board of health.

Just west of the garage and facing on Des Moines street is a building known as "The flats," where the offices of the board of education and the industrial commission are located.

In the old Bryant school building west of the state house on Grand avenue are located the board of parole, bureau of labor, bureau of re-employment, fire marshal, state chemist and horticultural society.

Historical Building

The historical, memorial and art building is 260 by 110 feet in size and was commenced in 1899, at first as a home for the Aldrich collection of historical matter. It is occupied by the historical department, two departments of the state library, and the library commission.

The historical department has a large library of history and genealogy, a famous collection of autographs and photographs, many valuable historical relics, and antiquities. a vast natural history museum, a gallery of portraits of distinguished Iowa persons, a Civil war collection, portraits and information regarding Iowa boys who died in the World war, the public archives, and Iowa newspaper collection.

Decorations in Capitol Building

Over the main stairway at the east end is the large painting entitled "Westward," the work of Edwin H. Blashfield of New York, and this was placed at a cost of \$10,000. It is regarded as one of the notable American decora-

tive pictures. It shows a pioneer group traveling from the eastern fields of plenty to the far away lands of the west to make new homes.

Above the large picture are six mosaics, designed by Frederick Dielman of New York, and were made in Venice. The colors are worked out in colored stone pieces and are indestructible. The subjects represented are Defense, Charities, the Executive, the Legislative, the Judiciary, and Education. These cost the state \$10,000. They are among the finest and largest in America.

The largest reproduced or enlarged photograph in the world hangs in the south corridor of the main floor. This picture of the 168th infantry assembled on the capitol grounds upon its return from the World war, is twenty-six feet long and six feet high.

The twelve statues high within the rotunda represent History, Science, Law, Fame, Art, Industry, Peace, Commerce, Agriculture, Victory, Truth, Justice.

The eight lunettes, or half-moon shaped paintings surrounding the rotunda, are the work of Kenyon Cox, famous American artist, who was paid \$8,000 for the same. They are entitled by the artist: Hunting, Herding, Agriculture, The Forge, Commerce, Education, Science, Art. They are allegorical and indicate the progress of civilization.

Monuments and Memorials

The soldiers' and sailors' monument erected in 1889-90 is 145 feet high and cost \$150,000. It was designed by Harriet A. Ketcham, of Mt. Pleasant.

The Allison memorial, near by, was constructed in honor of the late Senator W. B. Allison, of Dubuque, and is a fine work of art.

The battle flags of Iowa regiments in the Civil war and in the Spanish-American war are preserved in niches in the rotunda of the capitol.

The monument west of the capitol on Ninth street represents "The Pioneers." It is cast in bronze.

The old guns located on the grounds were taken in the Spanish-American war. The bronze gun in front of the historical building was taken from a Spanish gun ship.

Just east of the state house is a monument honoring the Iowa citizens who served in the army, navy or marine corps during the China relief expedition, the war with Spain or the Philippine insurrection.

At the southeast corner of the grounds, near the flag pole, is a tablet which marks the grave of Wilson Alexander Scott, who gave to the state the land upon which the capitol now stands. The tablet bears the following inscription:

WILSON ALEXANDER SCOTT

BORN IN CRAWFORD COUNTY, INDIANA, NOVEMBER 20, 1818,

HE ACQUIRED SOME FIVE HUNDRED ACRES OF LAND HEREABOUTS

AND SETTLED ON THIS SITE IN 1846.

OVERWHELMED IN THE FINANCIAL CRASH OF 1857

HE DIED NEAR FORT KEARNEY, NEBRASKA TERRITORY

EN ROUTE TO PIKE'S PEAK JUNE 23, 1859.

BY HIS EXPRESSED WISH HIS BODY WAS RETURNED AND INTERRED

IN EARTH WHICH AS HIS HOMESTEAD

HAD BEEN EXEMPTED FROM SEIZURE FOR HIS DEBTS.

CALENDAR OF OFFICIAL DATES

Holidays

Code, 1935, section 9545, provides that:

January 1, New Year's day.

February 12, Lincoln's birthday.

February 22, Washington's birthday.

May 30, Memorial day.

July 4, Independence day.

September, first Monday, Labor day.

November, Tuesday next after first Monday, even-numbered years, General Election.

November 11, Armistice day.

November, last Thursday, Thanksgiving day.†

December 25, Christmas day; and all Sundays.

"* * * shall be regarded as holidays for all purposes relating to the presentation for payment or acceptance, and for the protesting and giving notice of the dishonor of bills of exchange, drafts, bank checks, orders, and promissory notes, and any bank or mercantile paper falling due on any of the days above named shall be considered as falling due on the succeeding business day." (See also C. '35, §§11090, 11362.)

†By proclamation.

Special Observance Days

By Proclamation of the Governor

Independence Sunday: The Sunday preceding the fourth of July. (C. '35, §471-b1.)

Mother's day: The second Monday in May. (C. '35, §471.)

Arbor day: Usually the last Friday in April.

Flag day: June 14, anniversary of adoption of the United States flag by the Continental Congress at Philadelphia, 1777.

Columbus day: October 12. (C. '35, §471-g1.)

Bird Day: March 21. (C. '35, §4249.)

Other Special Days

Legislature meets biennially on the second Monday of January of odd numbered years.

Inauguration of the governor the first Thursday following the convening of the legislature.

Filing Nomination Papers

State and national: For United States senator, representatives in congress, and all elective state offices, to be filed in the office of the secretary of state not more than sixty nor less than forty days prior to the date set for holding the primary election. (C. '31, §537.)

County: For all elective county offices, to be filed in the office of the county auditor at least thirty days prior to the date fixed for holding the primary election. (C. '31, §537.)

Township or precinct: For elective offices of a subdivision of a county to be filed with county auditor thirty days prior to the primary. (C. '31, §547.)

Cities: For elective offices in cities of over 15,000 population, except cities under a nonpartisan form of government, to be filed with the city clerk at least thirty days before primary election. (C. '31, §§639, 640.)

Cities and towns: For elective offices in cities and towns under 15,000 population, to be filed with the clerk not more than forty nor less than fifteen days before the election. (C. '31, §655-a14.)

Cities under commission or manager plan: For all elective offices to be filed with the city clerk at least ten days before the primary or election. (C. '31, §§6495 and 6634.)

School: For all elective offices in each independent city, town or consolidated district, shall be filed with the secretary of the school board not more than thirty nor less than ten days before the election. (C. '31, §4216-c4.)

Primary Election Dates

Municipal: The primary election the last Monday in February of the year in which general municipal elections are held. (C. '31, §641.)

Cities under commission plan: The primary election shall be held the second Tuesday preceding the general municipal election. (C. '31, §6493.)

General: "The primary election shall be held the first Monday in June in each even-numbered year. (C. '31, §533.)

Election Dates

Cities and towns: Regular city and town elections shall be held biennially on the last Monday in March. (C. '31, §5627.)

School: The regular school election shall be held annually on the second Monday in March; except in cities of over 125,000 population where the election will be held biennially on the second Monday in March of odd-numbered years. (C. '31, §4216-c1.)

General: The general election for state, district, county and township offices shall be held on the first Tuesday next after the first Monday in November of each even-numbered year. (C. '31, §504.)

Political Convention Dates

County: Each political party shall hold its county convention on the fourth Saturday following each primary election. (C. '31, §616.)

State: Each political party shall hold a state convention not earlier than the first nor later than the fifth Wednesday following the county convention. (C. '31, §634.)

Judicial: Each political party shall hold a state judicial convention not less than one nor more than two weeks after their regular state convention. (C. '31, §656.)

District: Each political party shall hold a district judicial convention in districts where judges are to be elected not earlier than the first nor later than the fifth Thursday following the county convention. (C. '31, §663.)

Presidential or special: Precinct caucuses, county conventions and state conventions of each political party are held in the years presidents are elected and usually during the months of March and April on call of the state chairmen of the political parties.

Assessments

Call by Auditor: The county auditor of each county shall before the third day of January annually issue a call to all the assessors to meet within ten days to receive such information as the auditor has to give and to receive their supplies. (Sections 7113, 7114, Code of 1931.)

Beginning: Each assessor shall enter upon the discharge of the duties of his office immediately after the second Monday of January each year. (Section 7106.)

Completion: The assessment shall be completed by the 1st day of April. Section 7121. The rolls shall be laid before the local board of review on or before the first Monday of April in each year for correction. In cities of 10,000 or over the rolls shall be laid before the local board of review on or before the first Monday of May each year.

Boards of Review

Townships: The township trustees shall constitute the local board of review for the township and shall meet on the first Monday of April and sit from day to day until its duties are completed, which shall be no later than the first day of May, except in townships having a population of 20,000 or

more situated within the limits of a city under special charter where the city council of said city shall be the board of review.

Cities and towns: The city or town council shall constitute the board of review for such city or town and shall meet on the first Monday of April and sit from day to day until its duties are completed which shall be no later than the first day of May, except cities having a population of 10,000 or over where such board shall meet on the first Monday of May and shall complete its duties not later than the first Monday in June. In cities of 20,000 or over, including cities under special charter, the board of review may begin on and after the first day of March each year and in cities under special charter having a population of 20,000, or more, the city council of said city shall be the board of review except that the township trustees of said township may, in the event the city council does not act as such board of review, act the same as township trustees should be in townships in which the township lines are not co-terminus with the city limits.

Raises or additions: In case the assessment of any person, partnership, corporation, or association is raised or new property is added by the board, then the clerk shall give immediate notice thereof by mail to each person, partnership, corporation or association and at the conclusion of the action of the board, the clerk shall post an alphabetical list of those whose assessments have been raised or added in a conspicuous place and the board shall hold an adjourned meeting with at least five days intervening after the posting of said notices before final action is taken on the proposed changes. (Section 7131.)

Complaints: Any person aggrieved by the action of the assessor may make an oral or written complaint to the township, city, or town board of review.

Appeals: Any party may appeal from the action of the township, city or town board of review to the district court. (Section 7133 as amended by Chapter 128—45th G. A.)

Budgets Prepared and Submitted

Preparation: All taxing districts except townships must at least twenty days prior to August 15 each year prepare a budget of anticipated expenditures and estimated amount to be raised by taxation by funds. Rural schools post budget estimate ten days before dates of hearing. Other taxing districts subject to the budget law publish their budgets in a newspaper. (C. '31, §375.)

Certification: After hearing and decision of local board, budgets are certified to the county auditor not later than August 15. (C. '31, §383.)

Submitted to state comptroller: As soon as taxes certified by each local board have been computed by the county auditor he shall forward a copy of each budget, together with a summary of all budgets, to the state comptroller. (C. '31, §384.)

County budget: On or before December 31 each year, each county is required to appropriate in detail anticipated expenditures for every office or department for each and every purpose for which expenditures are authorized or demanded. The budget in detail must be completed and adopted by January 31 of the year to which it applies. This procedure is appropriating in detail the budget certified in August by funds. (C. '31, §§5260-e1 and e2.)

City and town budgets: Cities and towns may adopt and levy a consolidated tax when certifying their budget in August, and prior to the beginning of their next fiscal year may apportion said consolidated tax in detail to the funds embraced therein in a ratio suitable to their requirements. The consolidated plan is optional with cities and towns.

State: "On or before October first, next prior to each biennial legislative session, all departments and establishments of the government shall transmit to the state comptroller estimates of their expenditure requirements for each fiscal year of ensuing biennium * * *." (45 G. A., chs. 4, 16.)

STATE EXECUTIVE DEPARTMENT

GOVERNOR

(Office located on main floor of capitol building)

Term of incumbent ends January, 1937

CLYDE L. HERRING, Des Moines

Salary, \$7,500 annually

Secretary to the Governor, Edith M. Johnson, Des Moines.

The supreme executive power of the state is vested in the governor, whose term of office is two years.

No person is eligible who has not been a citizen of the United States and a resident of this state two years next preceding the election, and attained the age of thirty years at the time of said election.

He is commander-in-chief of the military forces of the state.

He transacts all executive business with the officers of government, civil and military, and may require information in writing from the officers of the executive department upon any subject relating to the duties of their respective offices.

The governor approves or disapproves any and all appropriations for administration, operation and maintenance.

When any office, from any cause, becomes vacant, and no mode is provided by the constitution and laws for filling such vacancy, the governor has power to fill such vacancy, by granting a commission, which expires at the end of the next session of the general assembly, or at the next election by the people.

He may on extraordinary occasions, convene the general assembly by proclamation and shall state to both houses when assembled, the purpose for which they shall have convened.

He is required to communicate, by message, to the general assembly, at every regular session, the condition of the state, and may make such recommendations to the body as he shall judge expedient.

In case of disagreement between the two houses with respect to the time of adjournment, the governor has power to adjourn the general assembly to such time as he may think proper; but no such adjournment shall be beyond the time fixed for the regular meeting of the next general assembly.

All bills must be submitted to him for approval, and a two-thirds vote of both branches of the legislature is required to pass a bill over his veto.

The governor has power to grant reprieves, commutations and pardons, after conviction, for all offenses except treason and cases of impeachment, subject to such regulations as may be provided by law. Upon conviction for treason, he has power to suspend the execution of the sentence until the case shall be reported to the general assembly at its next meeting. He has power to remit fines and forfeitures, under such regulations as may be prescribed by law; and shall report to the general assembly, at its next meeting, each case of reprieve, commutation or pardon granted, and the reason therefor.

He appoints all principal officers of the state not elected by the people, and certain officers connected with the state government, by and with the consent of the senate.

He signs patents for state lands, and appoints and commissions notaries public and commissioners in other states to take acknowledgments of deeds for this state.

He may demand fugitives from justice from the executives of other states, and may issue warrants, upon the requests of other governors, for fugitives found in this state.

LIEUTENANT-GOVERNOR

(Office located back of the senate chamber)

Term ends January, 1937

NELSON G. KRASCHEL, Harlan

Salary, \$2,000 each session

The lieutenant-governor is elected for a term of two years and is required to have the same qualifications, as to age and residence, as the governor.

In case of the death, impeachment, resignation, removal from office, or other disability of the governor, the powers and duties of that office devolve upon the lieutenant-governor.

The lieutenant-governor is president of the senate, but can only vote when the senate is equally divided. In case of his death or other disability incapacitating him from discharging the duties of his office, the same devolve upon the president *pro tempore* of the senate.

He receives the same mileage and expense allowance as a member and double the compensation of a senator. He maintains an office at the capitol building during the meetings of the general assembly.

SECRETARY OF STATE

(Office located on main floor of capitol building)

Term ends January 1, 1937

MRS. ALEX MILLER, Washington

Salary, \$5,000 annually

James C. Green, Des Moines, Deputy Secretary of State.

Hazel M. Shea, Des Moines, Chief Clerk.

John F. Brady, Council Bluffs, Superintendent of Securities.

Harold G. Phipps, Des Moines, Deputy Superintendent of Securities.

Lew E. Wallace, Sigourney, Superintendent Motor Vehicle Division.

Harry H. Crenshaw, Des Moines, Secretary Real Estate Division.

The Secretary of State is a constitutional official, serving as the secretarial officer of the commonwealth. The secretary also is the administrative head of various statutory departments or divisions of the department of state and, in addition, is a member of the executive council, the state board of health, the state printing board, the board of trustees of the state library and state historical department and the state employment agency commission.

The functions of a general nature of the secretary of state are to attest the official acts of the governor and to serve as custodian of the original and official documents of the state, including the constitution, the official copies of the laws of Iowa, the authenticated journals of the general assembly, official records pertaining to the nomination, election and qualification of elective state and district officials; the bonds of various elective and appointive officials, records relating to the incorporation of cities and towns and the annexation or severance of territory, documents of the state land office, articles and records of corporations operating in Iowa and registered trademarks.

The statutes make the secretary of state the administrative authority over the divisions of government having to do with corporations, securities, motor vehicles and real estate transactions.

Articles of incorporation are filed for approval with the secretary of state, who issues authorization for corporate operations in Iowa, records corporation reports and exercises a general authority over operation of domestic and foreign corporate bodies.

The state securities laws, designed to protect the Iowa investing public through regulation of securities dealers and qualification of securities offered

for sale, are administered by the secretary of state through the superintendent of securities.

The motor vehicle division of the department of state has jurisdiction over the licensing of motor vehicles and motor vehicle drivers, and the enforcement, through the state highway patrol, of the state traffic laws.

Under the real estate dealers' licensing law, the secretary of state is designated as the Iowa real estate commissioner. Brokers and salesmen are licensed annually, examinations are held for persons seeking such licenses and a real estate business code is enforced under the direct supervision of a secretary to the real estate commissioner.

AUDITOR OF STATE

(Office located on main floor of capitol building)

Term expires January 1, 1937

CHARLES W. STORMS, Fort Madison

Salary, \$5,000 annually

Deputy State Auditor, Cloyd J. Burns, Ottumwa.

Supervisor State Audits, Glenn S. Worden, C. P. A., Des Moines.

The Auditor of State, at least once each year, makes full settlement between the state and all state officers and departments and all persons receiving or expending state funds, and makes a complete audit of the books, records and accounts of every department of state. These departments include the office of the governor, the executive council, state comptroller, secretary of state, state treasurer, attorney general, supreme court, superintendent of printing, adjutant general, state board of control and all institutions under its control, department of health, board of education and all institutions under its control, department of public instruction, department of agriculture, highway commission, liquor commission, old age assistance commission, state fair board, board of assessment and review (including sales, income, and chain-store tax divisions), board of railroad commissioners, banking department, fish and game department, and all other departments, boards and commissions.

The auditor of state also has charge of the municipal finance department, the county accounting department, the fiscal affairs of all political subdivisions including schools and school districts, as well as having supervision of companies selling stock on the installment plan, and building and loan associations. He appoints the county examiners, the municipal and school examiners, and the examiners of building and loan associations, examining their reports, conferring and discussing with said examiners the affairs of the counties, cities, etc., as disclosed by the reports, advising, suggesting and recommending such changes in policy as he deems expedient. All reports by building and loan associations and stock companies mentioned above are made to him, and all fees, except fees for incorporation are paid to him, and all deposits required by law of any such companies or associations are deposited in the auditor's office. None of the companies or associations named can transact business in the state without a certificate of authority from the auditor of state. All offices of the 99 counties and the 4,871 school districts are examined annually, as well as all cities of 2,000 population or over, and all other townships or municipal corporations are examined upon request.

For the purpose of examining, auditing and checking, the various departments or the state may be classified roughly into three groups, viz.: all those departments, boards and commissions located in or adjacent to the state house; the state highway commission and the institutions under control of the board of control and the board of education; counties, cities, towns and schools.

The auditor of state submits annual and biennial reports to the governor, as well as individual audit reports. The annual reports are on municipal finances, and the biennial reports on the operations of the auditor's office, and on

the state and county, and building and loan affairs, are as narrative and statistical as the auditor deems necessary, and the individual audit reports contain schedules, exhibits, comparative figures, etc.

Ex officio, the auditor of state is a member of the executive council, printing board, geological board, bonus board, and department of health.

TREASURER OF STATE

(Office located on main floor of capitol building)

Term of incumbent ends January 1, 1937

LEO J. WEGMAN, Carroll.

Salary, \$5,000 annually

Deputy treasurer, Edward M. Hogan, Iowa City.

Cashier, William Schultes, Carroll.

Chief examiner, inheritance department, John V. Wicklund, Des Moines.

Superintendent, cigarette department, W. C. Merckens, Des Moines.

Superintendent, gasoline tax department, Edward M. Hogan, Iowa City.

Superintendent, beer department, E. F. Rahm, Algona.

Chief bookkeeper, Edmund L. Brown.

The public revenues of the state are received and disbursed by the treasury department; a record being maintained showing the sources of all income, the funds to which such income applies, the date received and the amount received. Disbursements are made only upon warrants issued as certified by the state comptroller. A record is kept of each warrant paid, showing date of issuance, date of payment, to whom paid and against which fund such warrant is drawn.

When remittance of state revenue is made by bank draft, check or money order, such items are deposited for collection in a bank or banks in the state which have previously been duly designated and approved as depositories for state funds.

The treasurer of state, with the consent and approval of the executive council, may designate banks in the state of Iowa as depositories of state funds in amounts not exceeding the limits fixed by said council. Each bank so designated shall pay interest at the rate adjusted by the treasurer of state with the approval of the executive council, but in no event shall such rate of interest be adjusted below 1 per cent per annum on 90 per cent of the collected daily balances, payable by the bank at the end of each month.

Chapter 82, Section 61.3, acts of the forty-fifth general assembly, extraordinary session, abolished the state levy on general property, and provided that on January 1, 1935, and quarterly thereafter, the board of assessment and review shall set aside and cause to be paid into the general fund of the state from the amount collected from the sales, income, and corporation taxes, a sum of not to exceed \$1,500,000.00 quarterly, which together with other state revenues expendable for such purpose, to pay all items of general expense of the state government for the current calendar year as authorized and appropriated for by the general assembly; the soldiers bonus tax fund collected by the county treasurers is drawn into the state treasury only at such times and in such amounts as is necessary to pay interest and bonds as they become due.

The treasurer of state shall maintain in the state treasury a cash balance sufficient to pay the anticipated expenditures by the highway commission for the ensuing month. When necessary to restore the cash balance in the state treasury, he shall draw against the motor vehicle funds collected by the treasurers of each county of the state in proportion to the amounts in their possession respectively, a sum sufficient in the aggregate to restore said cash balance. Such drafts shall be honored by the treasurer of each county upon presentation.

Acts of the forty-fifth general assembly, extraordinary session, require the treasurer of state to collect from distributors a license fee of three cents per gallon on all gasoline used in the state of Iowa, except Federal and state owned cars and equipment. Provision was made for the refund of the license fee paid when the gasoline was used for certain purposes. Five-ninths of the proceeds is distributed to the primary road fund, and four-ninths to the secondary road funds of the several counties of the state.

The state stamp tax, on all cigarettes, cigarette papers, wrappers and tubes sold within the state; also under the supervision of the state treasurer, is a source of revenue of no small importance; said revenue all being applied to the general fund of the state.

An important department in the office of the treasurer of state is the inheritance tax department, the administration of which pertains to the collection of inheritance taxes on estates and the revenues from which source aggregates a considerable amount.

An act of the forty-sixth general assembly provides for the issuance of permits for the manufacture and sale of and taxation of certain non-intoxicating liquor, with the provision that such fees and taxes be collected by the treasurer of state. All license fees and taxes collected by the treasurer of state shall accrue to the "state sinking fund for public deposits." This act also provides for the creation of the state permit board, composed of the treasurer of state, who is the chairman, the secretary of state and the auditor of state, whose duties shall be to review the action of any governing body in any case where a hearing has been had relative to the cancellation or revocation of a permit issued under the provisions of this chapter.

The state treasurer is the custodian of the permanent endowment fund of the State Agricultural College, which fund aggregates \$664,000.00 invested in first mortgage loans upon real estate in Iowa.

The treasurer of state also handles funds diverted under the public fund deposit guarantee acts of the forty-first general assembly, reimbursing losses of public funds which may be sustained on deposits in banks placed in receivership for liquidation.

All accounts of the treasury department are audited daily by the auditor of state and examined quarterly under the direction of the governor.

DEPARTMENT OF AGRICULTURE

(Office located on main floor of capitol building)

RAY MURRAY, Buffalo Center, Secretary

Salary, \$5,000 annually

Term expires January 1, 1937

The Iowa department of agriculture and the office of secretary of agriculture were created by the fortieth general assembly by consolidating several departments and commissions. The object of the department is set out in the code and is as follows:

"1. To encourage, promote, and advance the interests of agriculture, including horticulture, live stock industry, dairying, cheese making, poultry raising, beekeeping, forestry, production of wool and other kindred and allied industries.

"2. To promote and devise methods of conducting said industries with the view of increasing production and facilitating an adequate distribution of the same at the least cost to the producer.

"3. To administer efficiently and impartially the inspection service of the state as is now or may hereafter be placed under its supervision."

Heretofore, the department of agriculture has been largely an inspection department or regulatory department charged with the responsibility of enforcing some thirty different laws. More recently it has become in addition to a regulatory department, one of service particularly to the farmers of Iowa. This was exemplified in the corn loan program made possible by the unbonded

agricultural warehouse law administered by the department during which time sixty million dollars in loans were made on sealed corn, by the Federal government.

The work of the department may be best explained by setting forth the activities of each of the several divisions and division heads as follows:

Animal Industry Division

DR. H. A. SEIDELL, Fort Dodge, known as state veterinarian and chief of the division is responsible for live stock disease control in the state which includes the supervision of the movement of live stock, T.B. eradication, Bang's disease control, enforcement of the hog cholera law and supervision of the veterinarian practice act and of live stock community sales.

Dairy and Food Division

JOHN A. FEENEY, Davenport, is chief of the dairy and food division and has general supervision over 28 field inspectors who enforce laws pertaining to sanitation, labeling and weights and measures concerning the processing, storage, sale, distribution and serving of food and the manufacture and sale of such products as live stock feeds, agricultural seeds, fertilizers, gasoline, oil, paint and the purchase of farm produce. Mr. Feeney is assisted in his work by C. S. Bogle, chief inspector, who has direct supervision over the field inspectors.

State Chemist

E. L. REDFERN, Des Moines, is state chemist. He and his four assistants have the important work of making all laboratory tests of official samples collected by the field inspectors.

State Entomologist

DR. CARL J. DRAKE, Ames, by virtue of his office as head of the entomology department of Iowa State College is also charged with the responsibility of inspecting all nursery stock sold in the state, issues quarantine regulations to prevent importation of crop pests and disease in the state and has charge of all crop pest control work such as chinch bugs, grasshoppers and army worms.

Weather and Crop Bureau

C. D. REED, Des Moines, is known as director of the weather and crop bureau. This bureau is operated in cooperation with the Federal government in that the director's salary is paid from federal funds. Gathering and disseminating of live stock, crop and weather statistics is the chief function of the weather and crop bureau. Township assessors, special crop reporters and weather station cooperators are used in obtaining much of the information.

Miscellaneous Division

H. C. AABERG, Orange City, assistant secretary of agriculture. In addition to the preceding divisions of the department of agriculture, there are several other miscellaneous sections all of which are under the supervision of the assistant secretary. These include the agricultural warehouse section under which farm grains are sealed and stored on the farm, stallion registration, farmers institutes, short courses and poultry shows and the five affiliated societies of the department known as the Iowa state dairy association, Iowa horticultural society, Iowa horse and mule breeders association, Iowa beef producers association and Iowa corn and small grain growers association.

ATTORNEY GENERAL

(Office located on main floor of capitol building)

Term of incumbent ends January 1, 1937

EDWARD L. O'CONNOR, Iowa City

Salary, \$6,000 annually

First Assistant Attorney General, Walter F. Maley, Des Moines.
Assistant Attorney General, Clair E. Hamilton, Winterset.
Assistant Attorney General, Harry F. Garrett, Corydon.
Assistant Attorney General, Lehan T. Ryan, Des Moines.
Assistant Attorney General, L. A. Rader, Spencer.
Special Assistant Attorney General, C. E. Walters, Toledo.
Chief, Bureau of Investigation, Glenn Schmidt, Iowa City.

The attorney general is elected for a period of two years.

It is the duty of the attorney general to appear for the state, prosecute or defend all actions and proceedings, civil and criminal, in which the state shall be a party or interested, when requested to do so by the governor, executive council or general assembly, or he may so appear on his own motion; and shall prosecute or defend for the state all causes in the supreme court in which the state is a party or interested.

The attorney general is given supervisory power over county attorneys and in a general way looks after the enforcement of the law over the entire state.

He shall also, when requested, give his opinion in writing upon all questions of law submitted to him by the general assembly or any state department.

It is also the duty of the attorney general to prepare drafts for contracts, forms and other writings which may be required for the use of the state, and shall at the close of each biennial period report to the governor the condition of his office, the opinions rendered and the business transacted in the office.

The attorney general is chairman of the state board of law examiners, ex officio a member of the state printing board, and has charge of the bureau of investigation.

BOARD OF LAW EXAMINERS

Chairman—EDWARD L. O'CONNOR, Attorney General.

MEMBERS OF BOARD

EDWARD L. O'CONNOR, *ex officio*, term expires January 1, 1937
HERBERT J. HOFFMAN, Dubuque, term expires June 30, 1936.
J. A. GRAHAM, Audubon, term expires June 30, 1936.
C. N. JEPSON, Sioux City, term expires June 30, 1936.
JAMES A. DEVITT, Oskaloosa, term expires June 30, 1937.
EDMUND B. WILSON, Jefferson, term expires June 30, 1937.

The state board of law examiners was created by an act of the twenty-eighth general assembly which went into effect on the 4th day of July, 1901.

The attorney general is, by virtue of his office, chairman of the board and the other members are appointed by the supreme court.

The members of the board are paid as compensation fifteen dollars per day out of the fund arising from examination fees. The supreme court may appoint temporary examiners to serve for one examination.

Every applicant for admission to the bar must pass an examination by the board in compliance with the statutes and the rules established by the supreme court and the board. Examination fee, \$5; certificate fee, \$1; persons admitted on motion from other states, \$10.

SUPERINTENDENT OF PUBLIC INSTRUCTION

(Office located on main floor of capitol building)

Term of incumbent ends January 1, 1939

AGNES SAMUELSON, Shenandoah, Superintendent

Salary, \$4,500 annually

Deputy, Fred L. Mahannah, Monticello.
 Supervisor, Clara M. Wallace, Washington.
 Inspector, R. A. Griffin, Coon Rapids.
 Inspector, Jessie M. Parker, Lake Mills.
 Inspector, Wm. A. Dunlavy, Osceola.
 Director of Research, R. C. Williams, Jesup.

The superintendent of public instruction is charged by law with general supervision and control over the rural, graded and high schools, public junior colleges of the state, and over such other state and public schools as are not under the control of the state board of education or the board of control of state institutions. This does not include private, denominational, and parochial schools. In connection with these general powers other specific duties are prescribed by law. These include promoting interest in education and recommending improvements, preparing and distributing courses of study, directing programs for the improvement of instruction in the counties, classifying, defining, and inspecting schools, prescribing reports for teachers and school officers, preparing and distributing questions for examinations for applicants for normal training certificates and the pupils completing the eighth grade in rural schools, examining and determining appeals and rendering written opinions upon questions submitted by school officers, and other duties.

The administration of these duties is carried on by the superintendent of public instruction with the assistance of a staff organized into three divisions: legal, with deputy superintendent in charge; inspectional, with three inspectors and one supervisor; research, under a director. In addition to these duties the superintendent of public instruction is president of the board of educational examiners which has charge of the certification of teachers, and is chairman of the board for vocational education which promotes a program of vocational education and rehabilitation.

BOARD OF EDUCATIONAL EXAMINERS

(Office located in office of Superintendent of Public Instruction)

AGNES SAMUELSON, superintendent of public instruction, *ex officio*, president.
 O. R. LATHAM, president, Iowa State Teachers College, Cedar Falls, term expires June 30, 1937.
 JOHN S. NOLLEN, president, Grinnell College, Grinnell, term expires June 30, 1937.
 F. N. OLRV, county superintendent of schools, Denison, term expires June 30, 1937.
 ARTHUR DEAMER, city superintendent of schools, Cedar Rapids, term expires June 30, 1937.
 Secretary, Viola H. Schell, Des Moines.
 Chief clerk, Esther E. Tronstrom, Mapleton.

The board of educational examiners consists of the superintendent of public instruction who is president and executive officer of the board, and of four additional members appointed by the governor for a term of four years, including:

The president of one of the three state institutions of higher learning.

The president of one of the privately endowed institutions of higher learning in the state that maintain teacher training courses.

A county superintendent of schools.

A city superintendent of schools.

The board is charged with the duty of administering the statutes of the state pertaining to the granting of teachers' certificates except those having to do

with high school normal training. In that function it fixes the standards for teacher training courses, accredits colleges which offer approved teacher training courses for teachers' certificates, evaluates certificates of other states and determines what recognition can be given them in Iowa.

The certification laws were revised by the forty-fifth general assembly and the board of educational examiners given additional powers and duties in connection with teachers' certificates.

STATE BOARD FOR VOCATIONAL EDUCATION

(Office located on third floor of capitol building)

Members of Board (ex officio)

AGNES SAMUELSON, Superintendent of Public Instruction, Chairman, Des Moines.

GEORGE T. BAKER, President State Board of Education, Davenport.

FRANK E. WENIG, Labor Commissioner, Des Moines.

Director, Forest E. Moore, Des Moines.

Supervisor, agricultural education, George F. Ekstrom, Des Moines.

Supervisor, homemaking education, Mary Farris, Des Moines.

Supervisor, trade and industrial education, Harry W. Carmichael, Des Moines.

Supervisor, vocational rehabilitation, Willis W. Grant, Des Moines.

The state board for vocational education was established by the thirty-seventh general assembly in an act accepting the terms of the national vocational education act commonly known as the Smith-Hughes Law.

Vocational education, as organized under the provisions of the national and state vocational education acts, includes education and training of less than college grade, the specific purpose of which is to equip boys, girls, men and women for the effective pursuit of occupations. Such training prepares those of regular school age for employment which they propose to follow. It helps those who are already employed to acquire the new skill and knowledge which progress demands of their occupations and consequently to do better work and to take advantage of opportunities for promotion. Vocational education is offered in three major fields, namely: agricultural, trade and industrial and homemaking education. Instruction in each of these three occupational fields may be offered to three age groups of individuals: the regular high school student, the student who attends school part of the time and works part of the time, and the adult worker.

In general, vocational schools and classes are organized in accordance with the needs of the persons to be trained. Usually the classes are held in local public school buildings. Under certain conditions, and when better facilities for vocational training exist elsewhere, instruction may be offered in places other than regular school buildings. However, under all circumstances the vocational work is under public supervision and control and is maintained as a definite part of the educational program of the state. The state board for vocational education reimburses local school districts from federal funds for salaries paid to the teachers of vocational classes.

The state board for vocational education also coöperates with the proper authorities at Iowa State College at Ames in preparing teachers of the above subjects.

The state board of vocational education also coöperates with the federal government in maintaining vocational rehabilitation programs for physically disabled persons. The thirty-ninth general assembly passed an act accepting the provisions of the national rehabilitation act and designated the state board for vocational education, which had been previously created in the state's acceptance of the Smith-Hughes Act, as the state's administrative and coöperative agency. Under certain rules and regulations the rehabilitation service provides for the vocational training and placement of physically handicapped persons 16 years of age or over with the exception of those coming directly under the training program maintained by the federal government for persons disabled as a result of enlisted service in the army or navy.

BOARD OF RAILROAD COMMISSIONERS

(Office located in building at East Twelfth street and Court avenue)

Term four years. An elective state office

Salary of members, \$4,000 annually

M. P. CONWAY, Chairman, Atlantic, Democrat; term expires January 1, 1937.

H. B. DUNLAP, Commissioner, Ames, Democrat; term expires January 1, 1939.

G. A. HUFFMAN, Commissioner, Des Moines, Democrat; term expires January 1, 1939.

Appointed by the Board

Executive Secretary, J. J. Lynch, Des Moines.

Assistant Secretary, John H. Gillespie, Des Moines.

Chief Rate Clerk, C. A. Hansen, Des Moines.

Statistician, C. B. Ellis, Onawa.

Electrical Engineer, Geo. Charlesworth, Des Moines.

Engineer, H. A. Franklin, Des Moines.

Engineer, J. E. Eubank, Des Moines.

Superintendent Motor Division, L. C. Donohoe, Des Moines.

Commerce Counsel, John De Mar, Des Moines.

Assistant Commerce Counsel, Walter Condran, Des Moines.

Assistant Commerce Counsel, Stephen Robinson, Des Moines.

The powers and duties of the board of railroad commissioners are: To generally supervise all railroads in the state, both steam and electric, except street railroads; to inquire into any neglect or violation of the laws of the state by any railroad corporation doing business therein; to make examinations and inspections of the physical condition, conduct and management of such railroads and report their condition to said companies; to stop and prevent railroad companies, under certain circumstances, from running or passing their trains over unsafe bridges; to adjudge changes in station houses, rolling stock and rates of fare; to pass on necessity for spur tracks to be constructed and maintained not exceeding three miles in length to an existing industry under terms and conditions approved by the commission as set out by law; to make reasonable rules for the crossing of steam and interurban railways and to require, when necessary, interlocking switches at railroad crossings; to make report on first Monday in December in each year to the governor of its doings for the preceding year, accompanied with appropriate suggestions and recommendations; to receive, tabulate and report upon the annual reports filed with it by railroad companies; to examine any of the books, papers or documents of any such corporation; to examine under oath employees of such corporation; to issue subpoenas, administer oaths and compel the attendance of witnesses; to make and fix maximum schedules of freight rates for such corporations, such schedules to be deemed reasonable until disproved; to examine into rates in force, upon complaint that the rate charged by a railroad company, or that the maximum rates fixed by the commission are unreasonably high or discriminating, and to fix the rate again, which must not be higher than any rate established by law, such decision of the commission is prima facie evidence that the rate so made is a reasonable minimum rate; to bring suits to enforce its orders; to inquire into the management of the business of such carriers and to obtain from them full and complete information necessary to enable the commissioners to carry out the objects of the law; to hear, investigate and determine all complaints alleging unreasonable rates; unjust discrimination, undue preference, violation of the long and short haul clause, or other infractions of the commission law, and make proper orders thereupon; to establish joint through rates, upon application, over two or more connecting lines; and to have the same authority over express companies as the act confers concerning railroads.

Before a railroad company may appropriate coal, coke or oil received for shipment, it must first secure the written consent of the railroad commission.

Before any railway company may condemn lands for additional depot grounds, or for straightening or relocating track, the permission of the board must be obtained. Interlocking switches may be placed at grade railroad crossings or draw bridges, thus obviating the necessity of stopping trains before passing over such grade crossings or draw bridges, but before the interlocking switch may be used consent of the board must be obtained.

The thirty-fifth general assembly gave to the commission the power to grant to individuals or corporations "engaged in the manufacture, sale, or distribution for sale of electric current for light, power, or heating purposes, the right within the state, except in cities and towns, to erect and maintain poles, wires, towers, fixtures and other necessary construction for the purpose of conducting electricity for lighting, power and heating purposes over, along and across any public land, highways or streams or the lands of any person or persons, and to acquire the necessary interests in real estate therefor." It also provided that transmission lines proceeding under the provisions of the law should be subject to "such reasonable regulations as the commission may from time to time prescribe."

The board is directed by an act of the thirty-ninth general assembly to "undertake and carry forward such investigation and preparation as shall be necessary to properly represent the interests of the state in connection with the valuation of the property of common carriers now being conducted by the interstate commerce commission."

The thirty-ninth general assembly authorized the railroad commission upon application to them to issue to any warehouseman a license for the conduct of a bonded warehouse under the provisions of chapter 119, laws of the thirty-ninth general assembly, and such rules and regulations as might be made thereunder.

The fortieth general assembly conferred on the commission the power to issue certificates authorizing motor carriers to operate over the public highways of the state, upon a showing that the proposed service would promote "the public convenience" and authorized the board to prescribe rules and regulations for the operation of motor vehicles used by such carriers "for the protection and safety of the public." The forty-first general assembly revised the laws on this subject, but left their administration with the railroad commission.

The forty-third general assembly provided for the supervision or regulation by the commission of persons operating motor trucks principally used for the public transportation of freight for compensation, not operating over regular routes nor between fixed termini. It also provided that the cost of regulating truck operators and motor carriers and the maintenance of the motor carrier department be paid from fees and taxes collected from such carriers.

Under the act of the forty-third general assembly before an airport is acquired by any city or town plans and specifications must be approved by the board.

The forty-fourth general assembly provided that pipe lines shall be subject to regulation by the board under a permit issued by the board.

COMMERCE COUNSEL

The thirty-fourth general assembly created the office of commerce counsel, to be appointed by the board of railroad commissioners for a term of four years, subject to confirmation by senate. The law provides that the counsel may appoint assistants, subject to the approval of the board of railroad commissioners.

The duties of the office briefly are as follows: legal advisor of board of railroad commissioners; investigate and present matters with reference to interstate rates to board, prosecute same before said board, or before any court to which same may be taken; investigate on his own motion, or at request of board, all matters involving interstate rates in which the people of Iowa are interested, and present same to interstate commerce commission and prose-

cute same to final determination; act as attorney for and represent board in all courts of this state or of the United States, in which the validity of any order of said board is in issue; to institute and prosecute in any of the courts any and all suits necessary to proper enforcement of any rule or order of said railroad commissioners or make defense therein wherever said rule or order may be called in question.

EXECUTIVE COUNCIL

(Office located on basement floor of capitol building)

Membership, ex officio

CLYDE L. HERRING	Governor
MRS. ALEX MILLER	Secretary of State
C. W. STORMS	Auditor of State
LEO J. WEGMAN	Treasurer of State
RAY MURRAY	Secretary of Agriculture

Secretary, Ross Ewing, Des Moines.

Assistant Secretary, J. Don Wissler, Centerville.

Among the duties placed upon the executive council by the laws of Iowa, are the following: to purchase all stores, supplies and furniture for state departments and officers; the execution of contracts for fuel, lights, repairs; the approval of articles of incorporation and by-laws of building and loan associations, and plan for liquidation of said associations; the custody of supplies for state officers and commissions; the canvass of votes cast for state and district officers; the declaration of changes in classification of cities; the assignment of office rooms to state officers; the appointment of the board of examiners of mine inspectors; approval for the repayment of inheritance taxes when wrongfully paid; the approval of plans for buildings at the state educational institutions, under certain conditions; and the determination of the value at which property may be taken by Iowa corporations and the amount of stock which may be issued on account thereof. The secretary of the executive council is also secretary of the conservation commission and of the board of engineering examiners.

CUSTODIAN

(Office located on basement floor of capitol building)

Appointed by the Executive Council

D. B. JOHNSTON, *Buffalo Center*

Assistant Custodian, John M. Bowler, Des Moines.

It is the duty of the custodian, except as otherwise provided by law: To have charge of, preserve and adequately protect the state capitol and grounds, and all other state grounds and buildings at the seat of government, and all property connected therewith or used therein or thereon; to see that all parts and apartments of said buildings are properly ventilated and kept clean and in order; to see that all visitors, at proper hours, are properly escorted over said grounds and through said buildings, free of expense; to have at all times, charge of and supervision over the police, janitors, and other employees of his department in and about the capitol and other state buildings at the seat of government; to institute in the name of the state, and with the advice and consent of the attorney general, civil and criminal proceedings against any person for injury or threatened injury to any public property under his control; and to keep plans and surveys of the public grounds, buildings and underground constructions at the seat of government; to perform all duties required by law or order of the executive council.

The custodian shall, on or before September thirtieth preceding each regular session of the general assembly, make a verified report to the executive council which shall cover all transactions for the preceding biennial period.

BOARD OF CONTROL OF STATE INSTITUTIONS

(Office located in building at East Twelfth street and Court avenue)

Term six years. Appointed by the Governor

E. H. FELTON, Indianola, Republican, term expires July 1, 1937.

HARRY C. WHITE, Vinton, Democrat, term expires July 1, 1939.

F. M. STEVENS, Garden Grove, Democrat, term expires July 1, 1941.

Secretary, Robert Miller, College Springs.

The board of control of state institutions was created under the provisions of chapter 118, laws of the twenty-seventh general assembly, which, with the amendments thereto, clothes the board with full power to manage, control and govern, subject only to the limitations contained in the act, the institutions under its management.

The board of control was organized on April 6, 1898, and took full control, as provided by statute, on July 1, 1898, of the institutions subject to its control.

The board is required to inspect county and private institutions in which insane persons are kept, associations and societies receiving friendless children and detention homes provided for juvenile offenders.

The board is required to investigate the management and financial condition of the state institutions under its control, to determine questions as to the sanity of patients in state hospitals, and to determine when persons shall be admitted to them as state charges, and is required to divide the state into hospital districts. It is required to make biennial reports to the governor and legislature showing the cost of operating the institutions for the preceding two years and to visit all institutions twice each year. Some member of the board or its agent is required to visit each hospital for insane once each month. The board is required to meet the superintendents and other heads of institutions in quarterly conferences, to gather statistics, to publish a bulletin, to require official bonds of certain institution officers, to make a semi-annual invoice of all the stores of the institutions, to fix annually the salaries of officers and employees not fixed by law, and to perform other duties provided by law.

Following is a list of the fifteen state institutions under the supervision of the board of control and the executive officer of each:

Soldiers' home, Marshalltown; B. C. Whitehill, commandant.

Soldiers' orphans' home, Davenport; H. A. Mitchell, superintendent.

Juvenile home, Toledo; LaVere Smith, superintendent.

Institution for feeble-minded children, Glenwood; H. B. Dye, M.D., superintendent.

State sanatorium for treatment of tuberculosis, Oakdale; J. A. Edwards, M.D., superintendent.

Training school for boys, Eldora; O. S. Von Krog, superintendent.

Training school for girls, Mitchellville; Anna Lynam, superintendent.

Mount Pleasant state hospital for insane and inebriates, Mount Pleasant; M. C. Mackin, M.D., superintendent.

Independence state hospital for insane and inebriates, Independence; R. A. Stewart, M.D., superintendent.

Clarinda state hospital for insane and inebriates, Clarinda; Roscoe D. Smith, M.D., superintendent.

Cherokee state hospital for insane and inebriates, Cherokee; Leonard P. Ristine, M.D., superintendent.

Hospital for epileptics and school for feeble-minded, Woodward; A. R. Schier, M.D., superintendent.

State penitentiary, Fort Madison; Glenn C. Haynes, warden.

Men's reformatory, Anamosa; W. H. Frazer, warden.

Women's reformatory, Rockwell City, E. Pauline Johnston, superintendent.

STATE BOARD OF ASSESSMENT AND REVIEW

(Office located in Des Moines Building, Sixth avenue and Locust street)

Appointed by the Governor. Terms of six years.

JOHN K. VALENTINE, Democrat, Centerville, Chairman; term expires July, 1937.

LOUIS E. RODDEWIG, Democrat, Davenport, Vice-Chairman; term expires July, 1939.

C. F. GREEN, Republican, Sioux City, Member; term expires July, 1941.

Secretary, Elsie L. Dachroth, Des Moines.

Director of Public Utilities Division, Ben H. Hall, Cherokee.

Director of General Property Division, George L. Tinley, Council Bluffs.

Director of Sales Tax Division, Fred H. Wray, Waterloo.

Director of Income and Corporation Tax Division, LaVerne Clark, Belle Plaine.

Director of Chain Store Occupation Tax Division, George R. Crane, Dexter.

The state board of assessment and review was created by act of the forty-third general assembly in 1929 for the purpose of bringing about a more equitable assessment of property in the state of Iowa, and with the idea in mind that gross unfairness existed in the apportionment of the tax burden to the taxpayers.

It was given very broad general powers, its duties as fixed by law not only including a supervision of the assessment of all property in the state but also that of studying and investigating all matters pertaining to the improvement of the state's revenue system.

The board was organized on July 15th, of 1929, and has been functioning since that time.

Under the law this board exercises general supervision of the tax laws, of boards of supervisors and other officers and boards in matters pertaining to assessment and taxation; it has power to order re-assessments, to prescribe and promulgate books and forms; to confer with, advise and direct those obligated by law to make levies and assessments as to their duties under the law; to require information from taxing districts as to assessment of property and collection of taxes; to hold public hearings with safeguards as to evidence there produced; to cause depositions to be taken within or without the state; to investigate the work and methods of local boards of review, boards of supervisors and other officers in tax matters; to require boards of review to make such orders as this board determines are just and necessary; to direct and order any board to raise or lower the valuation of property, real or personal; to direct the county boards of equalization to raise or lower the valuation of any class or classes of property; to raise or lower the valuation of any piece of property in any taxing district under prescribed conditions; to correct errors, irregularities or omissions in assessments of individual taxpayers under prescribed conditions; to examine into alleged evasion or violation of the law for assessment and taxation; to ascertain wherein existing laws are defective or are improperly or negligently administered, and cause remedial proceedings to be instituted in such cases; to make a summary of the tax situation in the state; to formulate and recommend legislation for the better administration of the fiscal laws so as to secure just and equal taxation; to recommend such additions and changes in the present system of taxation that in its judgment is for the best interests of the state and will eliminate the necessity of any millage levy for state purposes; to transmit biennially to the governor and to each member and member-elect of the legislature, thirty days before the meeting of the legislature, the report of the board, covering the subject of assessment and taxation, the result of the investigation of the board, its recommendations for improvement in the system of taxation in the state, together with such measures as may be formulated for the consideration of the legislature; to publish the revenue laws of the state and distribute them as

prescribed; to procure information pertaining to the discovery of property subject to taxation; to call upon any state department for technical advice and data which may be of value in connection with the work of assessment and taxation; to certify to the auditor of state on January first of each year the aggregate of each state tax for each county for said years; all former powers and duties of the state executive council as a board of review, as to valuations, levies and assessments, and determination of tax rates for state purposes are now vested in the state board of assessment and review, as are the former principal powers and duties of the auditor of state with relation to the assessment and collection of taxes.

Assessment of Utilities

Another highly important duty delegated to this board since its original grant of powers by the legislature has to do with the listing and assessment of privately owned utilities. This board is now required to list and assess for tax purposes privately owned property of:

Water works, gas works and pipe lines	Telegraph and telephone lines
Electric light and power companies	Railway companies
Cable or electric railways	Sleeping and dining cars
Elevated street railways	Freight and equipment companies
Horse cars, etc.	Express companies
Electric transmission lines	

Tax Revision Act

The special session of the forty-fifth general assembly enacted a law which had for its declared purpose the equalization and replacement in part of the tax on property.

Section 2 of the act provides as follows:

“Purpose or object. This act shall be known as the ‘property relief act,’ and shall have for its purpose the direct replacement of taxes already levied or to be levied on property to the extent of the net revenue obtained from the taxes imposed herein, which shall be apportioned back to the credit of individual taxpayers on the basis of the assessed valuation of taxable property as provided in division VI of this act.”

The law provides for a personal net income tax, a business tax on corporations, and for a tax on the gross receipts from retail sales, and further provides for the collection of such taxes, the distribution and use of the revenues derived therefrom, and the administration of the law.

This board is charged with the administration of the new revenue law.

Chain Store Tax

The forty-sixth general assembly passed what is known as the chain store tax act of 1935, which places a graduating tax upon all systems of chain stores operating in the state, and also imposes a graduated tax upon the gross income of all such chain stores operating within the state. This law became effective July 1, 1935, and is being administered by this board.

STATE COMPTROLLER

(Office located on basement floor of capitol building)

Appointed by the Governor. Term during pleasure of Governor

C. B. MURTAGH, Algona

The state comptroller audits all demands by the state and preaudits all accounts submitted for the issuance of state warrants; controls the payment of all moneys into the state treasury and all payments from the state treasury; prescribes all accounting and business forms and the system of accounts and reports of financial transactions by all departments and agencies of the state government other than those of the legislative branch; keeps a central budget

and proprietary control accounts of the state government; establishes a reasonable cash revolving fund for each department or institution for disbursement purposes where needed; has the custody of all books, papers, records, documents, conveyances, leases and other documents appertaining to the fiscal affairs and property of the state, which are not required to be kept in some other office; apportions the interest of the permanent school fund; prepares biennially a list of all standing appropriations and furnishes a report of same to each member of the legislature; prepares the budget document and drafts the legislation to make it effective; reviews requests for allotments as are submitted to the governor for approval; determines the need for all transfers of appropriations submitted to the governor; makes such investigations of the organizations, activities, and methods of procedure of the several departments and establishments as he may be called upon to make by the governor and executive council or the legislature; furnishes any committee of either house of the legislature having jurisdiction over revenues or appropriations such aid and information regarding financial affairs of the government as it may request; prepares and submits to the governor and the legislature on or before December 15 of each year, an annual report, setting forth in detail and in summary form the financial condition and operations of the government; and prepares such other reports as the governor or the general assembly may from time to time require of him.

Local Budget

The state comptroller is charged with the duty of administering the local budget law. This involves a certain amount of supervision over the preparation of the budgets of local subdivisions and in planning and adjusting their expenditures according to their needs and funds available. He has authority to approve the transfer of funds of local taxing districts. His duties under this law require many conferences with public officials.

Public Contracts and Bonds

Under this law the state comptroller is called upon to decide questions relating to public contracts and bonds and to advise public officials regarding expenditures of public money for improvements and financing same by the issuance of bonds when necessary. When appeals are filed with him by the requisite number of taxpayers, his approval is necessary before the local board can proceed with the proposed improvement or bond issue.

The state comptroller is a member of the State Appeal Board, which body handles appeals of taxpayers in connection with certain improvements by the state government.

BOARD OF PAROLE

(Office located in building at Pennsylvania and Grand avenues)

Term six years. Appointed by Governor

GEORGE M. SIMPSON, West Union, Republican, term expires June 30, 1937.

M. D. COONEY, Dubuque, Democrat, term expires June 30, 1939.

FRANK M. CARRELL, Des Moines, Democrat, term expires June 30, 1941.

Sam D. Woods, Secretary, Des Moines.

The statutes of Iowa provide the sentence of a prisoner convicted of a felony shall be for the maximum term provided for the crime committed, thus leaving to the court imposing the sentence no discretion as to the time of confinement. The board of parole is given authority to release on parole either within or without the state of Iowa, all prisoners, except those sentenced for life terms. Parole rules are provided which must be observed by the man while on parole, and for the violation of which he may be remanded to prison.

BOARD OF EDUCATION

(Office located 1007 Des Moines Street)

Appointed by the Governor. Terms of six years

JOSEPH H. ANDERSON, Thompson, Republican, term expires July 1, 1937.
 HARRY M. NEAS, Sigourney, Republican, term expires July 1, 1937.
 T. W. KEENAN, Shenandoah, Democrat, term expires July 1, 1937.
 S. J. GALVIN, Sheffield, Democrat, term expires July 1, 1939.
 H. C. SHULL, Sioux City, Republican, term expires July 1, 1939.
 MRS. CORA E. SIMPSON, Decorah, Democrat, term expires July 1, 1939.
 GEORGE T. BAKER, Davenport, Democrat, term expires July 1, 1941.
 ANNA B. LAWTEER, Dubuque, Democrat, term expires July 1, 1941.
 JOHN P. WALLACE, Des Moines, Republican, term expires July 1, 1941.

FINANCE COMMITTEE OF THE BOARD

Appointed by the Board of Education

William R. Boyd, Chairman, Cedar Rapids, Republican.
 W. G. Noth, Member, Des Moines, Democrat.
 W. H. Gemmill, Secretary, Des Moines, Republican.

The board of education of nine members is appointed by the governor for six-year terms, subject to approval by the senate. The board chooses from outside its own membership a finance committee of three members. The committee selects its chairman and secretary, the secretary of the committee also serving as secretary of the board, and he is in charge of the general offices and has his office at the seat of government.

The educational institutions in charge of the board are: Iowa State College of Agriculture and Mechanic Arts, Ames; State University of Iowa, Iowa City; Iowa State Teachers College, Cedar Falls; Iowa School for the Blind, Vinton; Iowa School for the Deaf, Council Bluffs.

STATE UNIVERSITY OF IOWA—IOWA CITY

Eugene Allen Gilmore, A.B., LL.B., LL.D., President.
 Walter Albert Jessup, Ph.D., LL.D., Litt.D., President Emeritus.
 William Herbert Bates, Secretary.
 Flave L. Hamborg, Treasurer.
 W. H. Cobb, B.S. in C., Comptroller.
 Arthur Allen Smith, B.S., C.E., Acting Superintendent of Grounds and Buildings.
 Herbert Clifford Doreas, M.A., University Examiner and Registrar.
 Adelaide Lasheck Burge, Ph.B., Dean of Women.
 Robert Elmer Rienow, B.A., Dean of Men.
 George Frederick Ney Dailey, Lieut. Col., U.S.A., Commandant of the R. O. T. C.
 Frederick Miller Pownall, M.A., University Editor.
 Ruth A. Gallaher, Ph.D., University Archivist.
 George Frederick Kay, Ph.D., Dean, College of Liberal Arts.
 Eugene Allen Gilmore, LL.B., LL.D., Dean, College of Law.
 Ewen Murchison MacEwen, M.D., M.S., Dean, College of Medicine.
 Alvin Wesley Bryan, D.D.S., Dean, College of Dentistry.
 Wilber John Teeters, M.S., Ph.C., Dean, College of Pharmacy.
 Carl Emil Seashore, Ph.D., LL.D., Sc.D., Graduate College.
 Clement Clarence Williams, B.S. in C.E., C.E., Dean, College of Engineering.
 Paul C. Packer, Ph.D., College of Education
 Chester Arthur Phillips, Ph.D., Dean, College of Commerce.
 Bruce Mahan, Ph.D., Director, Extension Division.
 George Dinsmore Stoddard, Ph.D., Director, Child Welfare Research Station.
 Oscar Martin Solem, LL.B., Director, Division of Physical Education.
 Frank Luther Mott, Ph.D., Director, School of Journalism.
 M. Willard Lampe, Ph.D., D.D., Director, School of Religion.

Lois Blanche Corder, E.N., Director, School of Nursing.
 Grace Van Wormer, B.A., Acting Director, University Libraries.
 Andrew Henry Woods, B.A., M.D., Director, Psychopathic Hospital.
 Robert E. Neff, B.A., Administrator, University Hospitals.
 Norman Foerster, M.A., D.Litt., Director, School of Letters.
 R. H. Fitzgerald, M.A., Director, School of Fine Arts.
 Frederick Miller Pownall, M.A., Director, Student Publications.
 Paul C. Paeker, Ph.D., Director, Summer Session.
 Rufus Henry Fitzgerald, M.A., Director, Student Activities.
 Milford Edwin Barnes, B.A., M.D., Dr.P.H., Director, University Health Service.
 Frederick Goodson Higbee, B.S., M.E., Director, University Convocations; Secretary, Alumni Association.
 Homer Ray Dill, Director, University Museum.

IOWA STATE COLLEGE OF AGRICULTURE AND MECHANIC ARTS—
 AMES

Raymond M. Hughes, A.B., M.S., LL.D., President and Acting Dean of Agriculture.
 Charles E. Friley, B.S., A.M., LL.D., Vice President.
 Charles B. Murray, Treasurer.
 Hugh C. Gregg, Ph.B., A.M., Business Manager.
 Henry Herbert Kildee, M.S., Dean of Division of Agriculture.
 Thomas R. Agg, B.S., C.E., Dean of Division of Engineering, Director of Engineering Experiment Station.
 Genevieve Fisher, B.S., A.M., Dean of Division of Home Economics.
 Charles E. Friley, B.S., A.M., LL.D., Dean of the Division of Industrial Science.
 Charles H. Stange, D.V.M., Dean of the Division of Veterinary Medicine.
 George W. Godfrey, B.S., M.S., Assistant to the President in Agriculture.
 Robert E. Buchanan, B.S., M.S., Ph.D., Dean of the Graduate College, Director of the Experiment Station.
 Maurice D. Helsler, B.S.A., M.S., Dean of Junior College and Personnel Director for Men.
 Frances A. Sims, Ph.B., M.S., Personnel Director for Women.
 James R. Sage, B.A., M.S., Registrar, Vice Dean of Junior College.
 Fred Stocker, Superintendent of Buildings and Grounds.
 James Franklin Edwards, M.D., Medical Director.
 John E. Foster, B.A., Dean of Summer Term.
 Charles Harvey Brown, B.A., M.A., B.L.S., Librarian.

IOWA STATE TEACHERS COLLEGE—CEDAR FALLS

Orval Ray Latham, Ph.D., President.
 M. J. Nelson, Ph.D., Dean of the Faculty.
 Sadie B. Campbell, M.A., Dean of Women.
 Leslie I. Reed, M.A., Dean of Men.
 Benjamin Boardman, B.Ph., Financial Secretary.
 Charles S. Cory, B.S., Registrar and Examiner.
 Charles H. Bailey, B.S., Head of the Department of Arts.
 E. C. Denny, Ph.D., Head of the Department of Education.
 S. A. Lynch, M.A., Head of the Department of English.
 Beatrice J. Geiger, Ph.D., Head of the Department of Home Economics.
 Ingebrigt Lillehei, Ph.D., Head of the Department of Languages.
 Ira S. Condit, M.A., Head of the Department of Mathematics and Commercial Education.
 Edward Kurtz, M.A., Head of the Department of Music.
 E. J. Cable, Ph.D., Head of the Department of Science.
 L. L. Mendenhall, M.A., Head of the Department of Physical Education for Men.
 Monica R. Wild, M.S., Head of the Department of Physical Education for Women.

M. R. Thompson, Ph.D., Head of the Department of Social Science.
 Eva May Luse, Ph.D., Head of the Department of Teaching.
 Anne Stuart Duncan, B.L., Librarian.
 Frank N. Mead, M.D., Health Director.
 Irving H. Hart, B.A., Director of the Extension Division.
 Joseph B. Paul, Ph.D., Director of the Bureau of Research.
 E. W. Goetch, Ph.D., Director of the Placement Bureau.
 George H. Holmes, M.A., Director of the Bureau of Publicity.
 Harold A. Bosley, Ph.D., Director of Religious Activities.
 Albert C. Fuller, B.A., Director of the Bureau of Alumni Affairs and Public School Relationships.
 Eldon E. Cole, B.S., Superintendent of Buildings and Grounds.

IOWA SCHOOL FOR THE BLIND—VINTON

Superintendent, Francis Eber Palmer; physician, Lyle W. Koontz, M.D.; and visiting ophthalmic surgeon, head of department, State University.

The aim and purpose of the Iowa School for the Blind is purely educational. The course of study includes not only the subjects leading up to and required for admission to the colleges and the university of the state, but also subjects that aim to prepare the students for some of the occupations in which it has been demonstrated that the blind are usually successful. After a pupil of this school reaches the high school department, he is given some latitude in the choice of courses of study. Both literary and industrial work is required of all students, besides some music.

IOWA SCHOOL FOR THE DEAF—COUNCIL BLUFFS

O. L. McIntire, M.A., Superintendent

The Iowa School for the Deaf was founded in 1855, and was first located at Iowa City and then moved to Council Bluffs in 1870. In 1902 a fire completely destroyed the main building which housed the executive quarters and dormitories for pupils. A substantial fireproof structure now stands in its place where sufficient room is provided for 325 pupils. A separate building to accommodate seventy-five pupils is also provided, wherein only oral instruction is employed. Approximately ninety per cent of all pupils are taught by the oral method which employs for the purpose, speech, lip-reading and writing. The course of study is extensive and provides not only an elementary education for the deaf children of the state but also a secondary, the high school department, covering a full four years course, being on the accredited list of the North Central Association, the only school for the deaf in the country so accredited.

A well equipped vocational department is maintained for the purpose of teaching trades. Students become skilled workmen and graduates, with remarkably few exceptions, are self-supporting, useful citizens of the state.

IOWA LIQUOR CONTROL COMMISSION

(Office located in Mulberry building, Tenth and Mulberry Streets.)

Appointed by the Governor. Term of six years.

BERNARD E. MANLEY, Chairman, Mason City, Democrat, term expires July 1, 1941.

DICK R. LANE, Davenport, Republican, term expires July 1, 1937.

ANDREW STEWART, Rockwell City, Democrat, term expires July 1, 1939.

Secretary, **W. H. Millhaem**, Des Moines, Iowa.

The Iowa liquor control commission was created under the provisions of H. F. 292 as passed by the forty-fifth general assembly in extraordinary session and signed by the governor, March 6, 1934.

The commission has sole power to buy, import and have in its possession for sale and sell liquors; to establish, maintain and discontinue state liquor stores and special distributors in such cities and towns as deemed advisable; to rent, lease and equip any building or any land necessary to carry out the provisions of the act; to appoint necessary employees; to determine the nature, form and capacity of packages kept or sold under the act and to prescribe the labels and seals to be placed on same; to license, inspect and control the manufacture of alcoholic liquors in Iowa; and to make rules and regulations necessary for carrying out the provisions of the act.

OLD AGE ASSISTANCE COMMISSION

Appointed by the Governor. Terms of four years.

MRS. E. R. MEREDITH, Chairman, Ames. Term expires July 1, 1936.

A. L. URICK, Des Moines. Term expires July 1, 1937.

JOHN F. PORTERFIELD, Hamburg. Term expires July 1, 1938.

Superintendent, Byron G. Allen, Pocahontas.

The forty-fifth general assembly in extraordinary session passed an old age assistance law, which as amended and revised by the forty-sixth general assembly, fulfills the present state requirements as set out in the national social security act.

The purpose of this law is to provide relief from want or need for our elderly citizens who are 65 years of age or over, who have maintained a domicile in Iowa for at least nine years immediately preceding date of application, who have resided in this state five of said nine years, one of which has been continuous and immediately preceding such date, and who have no responsible relative able, without undue hardship, to support said applicants.

With due regard to the condition of the individual and community in each case, and considering the earnings, aid and property holdings of the applicant, the law provides a \$25.00 maximum monthly payment to certain of our needy elderly citizens.

The Iowa old age assistance set-up is statewide. A superintendent is the department head. In turn the county boards, to whom applications are first directed, are appointed by the supervisors of each county and are bipartisan in membership.

The law did not become effective until July 1, 1935, except as was provided by section 35 whereby a tax of \$1.00 was levied on all persons 21 years of age and over to provide the revenue for the emergency period from November 1, 1934, to July 1, 1935, and during this emergency period the commission was able to grant assistance to some 10,500 of our needy citizens and of this number, 10,200 were on the assistance rolls as of June 1, 1935, some 300 having been taken from the list due to deaths, withdrawals and cancellations.

Beginning July 1, 1935, the law states that all persons 21 years of age or over must pay an annual head tax of \$2.00 to provide for this revenue. However, the forty-sixth general assembly, realizing the importance and magnitude of this cause, appropriated an additional \$1,000,000.00 for each year of the following biennium to supplement the \$2.00 head tax, thus affording old age assistance to a greater number of the elderly citizens of this state.

DEPARTMENT OF HEALTH

(Office located at 1027 Des Moines Street)

STATE BOARD OF HEALTH

Appointed by the Governor. Terms expire January 1, 1936.

E. M. MYERS, M.D., Boone.
 CHARLES E. IRWIN, M.D., Cedar Rapids.
 WALTER A. STERNBERG, M.D., Mt. Pleasant.
 HERBERT E. STROY, M.D., Osceola.
 WILLIAM E. WALSH, M.D., Hawkeye.

COMMISSIONER

Appointed by the Governor for four years. Term expires July 1, 1937.

WALTER L. BIERRING, M.D., Des Moines, Commissioner of Public Health.
 Deputy commissioner, Frederick J. Swift, M.D., Maquoketa.
 Director, communicable diseases—epidemiology, Carl F. Jordan, M.D., Iowa City.
 Director, child health and health education, Jos. H. Kinnaman, M.D., Des Moines.
 Director, sanitary engineering, A. H. Wieters, M.S., Des Moines.
 Director, public health nursing, Edith S. Countryman, R.N., Des Moines.
 Director, law enforcement, Herman B. Carlson, Atty., Des Moines.
 Director, licensure and examinations, H. W. Grefe, Des Moines.
 Director, vital statistics, Robert L. McLaren, Des Moines.
 Executive Clerk, Albert F. Vogt, Iowa City.
 The board of health serves in an advisory capacity to the commissioner of public health and is empowered to make rules and regulations.

Commissioner

The commissioner of public health directs the work of the department. He formulates objectives and outlines detailed programs in public health. He serves as the executive officer of the ten boards of examiners for the various professions affecting the public health. He formulates and proposes needed legislation for the protection of the public health. He is the executive officer of the state board of health.

Deputy Commissioner

The deputy commissioner assists the commissioner and supervises and directs the statewide program for the control and prevention of syphilis and gonorrhea and for the prevention of diphtheria. He also directs the administration of the county health units.

Communicable Diseases—Epidemiology

Communicable diseases are by their very nature of vital concern to the community and the state. Reports of various infectious diseases are received daily from physicians and health officers throughout the state. These reports are surveyed and tabulated so as to make possible a study by weeks and months of the current prevalence of disease as compared with the preceding year or period of years. Field investigations are made upon request by local health officers or other officials to determine the nature and extent of illness and to assist in control measures. The department through articles, reports, literature, talks, correspondence and graphic presentations aims to inform the public about disease prevention.

Child Health and Health Education

One of the most important activities of a health department is to present information on health subjects to the public and to stimulate the community to meet the needs of the whole child in such a manner that the greatest good

will come to the greatest number. An advisory service is offered to lay organizations. This service includes guidance, direction and even supervision in planning and outlining health programs and the preparation of study course outlines. Statistical studies and analyses covering maternal, infant, tuberculosis and cancer mortality are made.

Sanitary Engineering

The department is charged with the inspection of public water supplies, sewage systems and sewage disposal plants. Other activities of the sanitary engineers include: the inspection and supervision of public swimming pools and tourist and summer camps; the investigation of the pollution of waterways; investigation of major nuisances; the administration of the state housing law and the state plumbing code and the preparation of bulletins in which problems of sanitation are presented.

Public Health Nursing

The department maintains a whole-time service for public health nurses, for boards employing nurses and for associations or committees interested in public health nursing services.

The general objectives of all public health nursing services are:

1. To assist in educating individuals and families to protect their own health.
2. To assist in the adjustment of family and social programs that affect health.
3. To assist in correlating all health and social programs for the welfare of family and community.
4. To assist in educating the community to develop adequate public health facilities.

Vital Statistics

The division is charged with the collecting, recording and filing reports of births, deaths, marriages and divorces. Statistical studies and analyses of these records are made and the results of these studies are released for the information of the public. The division supervises the work of the local registrars of vital statistics and cooperates closely with the bureau of census, department of commerce, Washington, D. C.

Law Enforcement

The work of the division of law enforcement is under the direct supervision of our attorney, who is immediately responsible for the enforcement of laws pertaining to all matters affecting the following professions under title VIII of the code: medicine and surgery, podiatry, osteopathy, chiropractic, dentistry, optometry, embalming, barbering and cosmetology.

The division provides an advisory service to the lay public, as well as to the members of professional groups, in matters relating to legal phases of public health.

Examinations, Licensure and Registration

This division is under the direct supervision of a lay-director who is not licensed to practice any of the professions. The division keeps a permanent record of all applications, examinations, licenses, reciprocal licenses and renewal of licenses of the various professions under title VIII of the code of Iowa, 1931 (except the practice of pharmacy, osteopathy, chiropractic and nursing). The director carries on all correspondence and keeps all records incident to the examining and licensing of the following professions: medicine and surgery, dentistry, embalming, podiatry, optometry, barbering and cosmetology. The respective examining boards give the examinations, the director assisting.

BOARDS OF EXAMINERS

Medical Examiners: Frank M. Fuller, M.D., Keokuk; Aldis A. Johnson, M.D., Council Bluffs; Erwin Schenk, M.D., Des Moines.

Dental Examiners: L. C. Hemsworth, D.D.S., Waterloo; Hardy F. Pool, D.D.S., Mason City; J. J. Foley, Fort Dodge; E. B. Whinery, D.D.S., Iowa City; Raymond J. Lash, D.D.S., Council Bluffs.

Embalmer Examiners: W. J. Hopley, Humboldt; O. O. Greenlee, Lineville; Alois M. Didesch, Dubuque.

Osteopathy Examiners: D. E. Hanna, Perry; H. B. Willard, Manchester; W. D. Andrews, Algona.

Optometry Examiners: Alfred J. Meyer, Davenport; V. V. Kirby, Des Moines; Roscoe C. Griffith, Harlan.

Chiropractic Examiners: R. L. Sheeler, Council Bluffs; N. A. Golinvaux, Waterloo; H. T. Opsahl, Decorah.

Podiatry Examiners: Cecil L. Moon, Marshalltown; Paul M. Hawk, Waterloo; Stewart E. Reed, Des Moines.

Cosmetology Examiners: Mrs. Mae Haney, Creston; Mrs. Mayme Madden, Davenport; Mrs. Mabel Hart, Ames.

Barber Examiners: Lee W. Skinner, Council Bluffs; John W. Bales, Cedar Rapids; Larry D. Hamilton, Sioux City.

IOWA STATE HIGHWAY COMMISSION

(Offices at Ames, Iowa)

Commissioners are appointed by the Governor, terms four years.

O. J. DITTO, Sibley, Democrat, term expires July 1, 1937.

F. P. HAGEMAN, Waverly, Democrat, term expires July 1, 1937.

I. A. KNUDSON, Ellsworth, Republican, term expires July 1, 1939.

HARRY GREENE, Avoca, Republican, term expires July 1, 1939.

C. L. MCKINNON, New London, Democrat, term expires July 1, 1939.

The highway commission's duties are three-fold:

First: Construction and maintenance of primary roads.

Second: General supervision of secondary roads.

Third: Engineering assistance to other departments.

The commission has entire charge of and responsibility for all construction and maintenance work on the primary road system. It prepares the necessary surveys, plans and specifications for primary road improvements, lets the necessary contracts and supervises the construction work. It has charge, for the state of Iowa, of the expenditure of all federal aid road funds allotted to this state.

All maintenance work on the primary roads is under the supervision of the commission.

The annual report of the commission shows in detail expenditures for primary road construction and maintenance.

The secondary roads (county and township roads) are under the supervision of the county boards of supervisors in their respective counties. However, the law places on the highway commission certain duties and responsibilities in connection with such secondary road work. Changes in or modifications of the county trunk road system must be approved by the commission. Secondary road construction programs proposed by the county boards must receive the commission's approval. Plans prepared by the county engineers for secondary road improvements, must be submitted to the state highway commission for approval. Contracts awarded by the boards of supervisors, for secondary road work involving a cost of \$2,000 or more per mile, or more than \$5,000 in the aggregate, or more than \$2,000 for any one bridge or culvert, must be approved by the state highway commission, before becoming effective. In case two adjacent counties are unable to agree on any county line road or bridge construction or maintenance matter, either board may appeal to the highway commission to determine said controversy.

The commission, on request, renders engineering assistance to various other state departments. This includes the making of surveys and preparation of plans and general supervision of construction and maintenance of public highways upon or adjacent to lands belonging to the state at the various educational, charitable, and penal institutions and at the state parks, engineering assistance to the executive council on street improvements upon and adjacent to the capitol grounds, assistance to the national guard on projects in connection with the national guard camp, and various other technical matters which may come before such other state departments.

Executive Department

Chief Engineer, F. R. White, Ames.
 Attorney, C. E. Walters, Ames.
 Supervisor of Inventory, D. C. McNeil, Ames.

Department of Accounts

Auditor, H. O. Parsons, Ames.
 Chief Clerk, E. T. Burk, Ames.
 Maintenance Auditor, L. B. Anderson, Ames.

Administration Department

Administration Engineer, C. Coykendall, Ames.

Design Department

Design Engineer, W. E. Jones, Ames.
 Engineer Bridge Design, E. W. Blumenschein, Ames.
 Engineer Road Design, E. R. Meredith, Ames.

Construction Department

Assistant Chief Engineer, F. H. Mann, Ames.
 Right-of-Way Engineer, H. O. Hickok, Ames.

Maintenance Department

Maintenance Engineer, W. H. Root, Ames.

Department of Materials and Tests

Engineer Materials and Tests, Bert Myers, Ames.

District Engineers

District No. 1: W. F. Beard, Ames.
 District No. 2: Raymond Zack, Mason City.
 District No. 3: E. W. Dunn, Sioux City.
 District No. 4: L. M. Martin, Council Bluffs.
 District No. 5: J. S. Morrison, Ottumwa.
 District No. 6: J. A. Paulsen, Cedar Rapids.

COMMISSIONER OF INSURANCE

(Office located at 212 Sixth avenue)

Term four years. Appointed by the Governor.

RAY MURPHY, Ida Grove. Term expires July 1, 1939.
 Deputy, Maurice V. Pew, Cedar Rapids, Iowa.
 Second deputy, John Speidel, Washington, Iowa.
 Actuary, Clair C. Kirkpatrick, Iowa City.
 Securities Clerk, W. H. Bailey, Sheldon.
 Chief examiner, John W. Kimball, Des Moines.

The commissioner of insurance is the executive head of the insurance department of Iowa and has direction of all insurance business transacted in the state and the execution of laws relating to insurance.

The commissioner is authorized to conduct examinations of insurance organizations transacting business in the state. Domestic companies, associations and societies are required to be so examined at least biennially. The companies are visited and the audits made in their offices.

All deposits required by law to be made with the state by any such company, association or society, are directly in charge of the commissioner and a careful record is kept thereof, showing each item. The amount of approved securities representing capital stock and the legal reserve of policies of Iowa life companies and associations on deposit in this department on February 1, 1933, was \$409,003,971.01.

All fees due the state from insurance companies and associations are paid to the commissioner of insurance and turned over to the treasurer of state and placed in the general funds.

The commissioner passes upon the articles of incorporation of new insurance organizations. He has entire control over the organization of new insurance companies in the state. No policies may be sold in the state until the policy forms have been approved by him, and all agents appointed by the companies and associations to represent them in the state must be licensed by the insurance department.

The forty-third general assembly provided that in the event of a receivership for an insurance company the commissioner becomes receiver.

STATE FAIR BOARD

(Office located on basement floor of capitol building)

Ex officio Members.

CLYDE L. HERRING, Governor, Des Moines.

RAYMOND M. HUGHES, President of the Iowa State College of Agriculture and Mechanic Arts, Ames.

RAY MURRAY, Secretary of Agriculture, Buffalo Center.

Directors

First Congressional District—E. T. DAVIS, Iowa City.

Second Congressional District—C. J. KNICKERBOCKER, Fairfax.

Third Congressional District—EARL FERRIS, Hampton.

Fourth Congressional District—PAUL P. STEWART, Maynard.

Fifth Congressional District—C. ED. BEMAN, Oskaloosa.

Sixth Congressional District—CHARLES F. CURTISS, Ames.

Seventh Congressional District—CARL E. HOFFMAN, Atlantic.

Eighth Congressional District—SEARS MCHENRY, Denison.

Ninth Congressional District—HAROLD L. PIKE, Whiting.

Officers

President—J. P. MULLEN, Fonda.

Vice President—F. E. SHELDON, Mt. Ayr.

Secretary—ARTHUR R. COREY, Des Moines.

Treasurer—N. W. McBEATH, Whiting.

Assistant Secretary—FRANK HARRIS, Des Moines.

Assistant Secretary—J. L. SMITH, Des Moines.

The Iowa state fair as an institution has existed since the first fair was held at Fairfield October 25, 26 and 27, 1854, but it remained for the fortieth general assembly in 1923 and the extra session thereof to set out the Iowa state fair board as a separate and distinct department.

Previous to 1923 the fair was operated under the state department of agriculture. The fortieth general assembly, however, created a new department of agriculture, consolidating therewith a number of other departments and at the extra session the law was passed creating the state fair board, effective October 28, 1924.

The law provides for a state agricultural convention to be held at the state capitol in Des Moines on the second Wednesday in December of each year. The

delegates to this convention are the officers and members of the state fair board; the president, secretary or accredited delegate of each of the county and district fairs; the president or accredited representative of the following organizations: each farmers' institute organized according to law and receiving aid; the state horticultural society; the Iowa state dairy association; the Iowa beef producers' association, and the Iowa corn and small grain growers' association. In counties where no fair is held the board of supervisors may appoint a delegate.

The convention elects a president and a vice president for a term of one year, and a director from each congressional district, whose term expires the day following the convention, for a term of two years. The terms of the directors representing the first, fourth, fifth, seventh and eighth congressional districts expire December 13, 1934, and the terms of the directors for the second, third, sixth and ninth congressional districts expire December 12, 1935. The secretary and treasurer are elected annually by the state fair board. The law fixes the compensation of the president, vice president and directors at ten dollars (\$10) per day and expenses while in attendance at board and committee meetings. The law also fixes the maximum amount to be paid the treasurer at \$250 and the secretary at \$5,000 annually.

By statute the state fair board is made the custodian of the state fair grounds and the board of managers of the annual state fair. The state makes no regular appropriations for the operating expenses of the state fair. The law specifically provides that all operating expense, maintenance, etc., shall be paid out of the receipts of the state fair unless there is a special appropriation providing for same. The law also provides that the state will not be liable for any debts incurred by the board. The state has appropriated since 1902, \$953,000 for buildings, \$93,013 for additional land, \$14,000 for sanitary sewer system, and \$23,280 for paving and sewer assessments against the grounds. In the same period \$348,700 has been appropriated for insurance premiums and maintenance of grounds and buildings.

During this same thirty-two year period there has been expended from the fair receipts, \$954,872 for buildings and other improvements, \$243,566 for insurance premiums and maintenance of the grounds and buildings, and the entire operating expense of the fair amounting to \$6,423,418.

The inventory taken November 30, 1934, shows the present value of the grounds and buildings to be worth \$2,121,325. This inventory takes into consideration the original cost of all permanent buildings and other improvements with the usual annual depreciation. It is safe to say that the replacement value of buildings and other improvements would be more than double the amount carried in the inventory.

The title to the state fair grounds and all property is held in the name of the state of Iowa and all deeds and abstracts are on file in the auditor of state's office.

DEPARTMENT OF BANKING

(Office located on basement floor of capitol building)

Term, four years. Appointed by the Governor.

D. W. BATES, Des Moines, superintendent and *ex officio* chairman of the banking board. Term ends July 1, 1937.

Banking Board: H. P. Dowling, Harlan; B. F. Kauffman, Des Moines; L. J. Schuster, Clinton, and M. E. Tate, Keokuk. Terms of four years, ending July 1, 1937. Appointed by the governor.

Deputy Superintendent, Ralph Bunce, Washington.

Chief clerk and small loan examiner, Otis L. Jones, Des Moines.

Legal clerk, C. R. Colton, Des Moines.

The superintendent of banking is the head of the banking department of Iowa and has general control, supervision and direction of all banks and trust companies incorporated under the laws of Iowa, as well as all small loan com-

panies operating under the small loan act passed by the forty-fifth general assembly, extraordinary session, and he is charged with the execution of the laws of the state relating to banking, including the public funds deposit guaranty act passed by the forty-first general assembly.

The deputy superintendent and bank examiners are appointed by the superintendent of banking subject to the approval of the state banking board, and their salaries are fixed by the state banking board within certain limits prescribed by law. The banking department is self-supporting.

The superintendent of banking is *ex officio* a member and chairman of the state banking board created by act of the forty-first general assembly. This board acts in an advisory capacity concerning all matters pertaining to the banking department and the Iowa banking laws.

THE ADJUTANT GENERAL

(Office located on basement floor of capitol building)

Appointed by the Governor. Term four years.

CHARLES H. GRAHL, Des Moines. Term expires July 3, 1939.

Assistant Adjutant General, Ralph A. Lancaster, Davenport.
Quartermaster U. S. P. & D. O., James E. Thomas, Des Moines.

The adjutant general issues and transmits all orders of the commander-in-chief and keeps a record of all appointments of officers commissioned by the governor, of all the general and special orders and regulations, and of such matters as pertain to the organization of the military forces and the duties thereof. He has charge of the state arsenal and grounds and all other property of the state kept or used for military purposes. He furnishes at the expense of the state such blanks and forms as are approved by the commander-in-chief. In each year, preceding a regular session of the general assembly, or at any other time the governor may direct, he makes out a detailed report of the transactions of his office, the expenses thereof and such other matters as shall be required by the commander-in-chief for the period since the last preceding report.

All muster rolls, reports, returns, enlistments, discharges and complete records of the national guard are filed and made a matter of record in his office. The records of Iowa soldiers of the Civil, Spanish-American, and World Wars are on file in his office and all information desired from such records is furnished by him. Certificates of military service of Iowa soldiers of the late wars or past service in the organized militia and national guard are given by him under the seal of his office. He is the disbursing officer of all state appropriations for the use and support of the national guard and as adjutant general all military property is committed to his custody which he is required to issue for the use of the national guard, keeping an account of the same. He is required to furnish such reports of the national guard of the state as the war department may from time to time require.

WAR ROSTER COMMISSION

GOVERNOR CLYDE HERRING, Chairman, Des Moines.
BRIGADIER GENERAL CHARLES H. GRAHL, Disbursing Officer, Des Moines.

The adjutant general has the direction of the compilation of the roster for soldiers, sailors and marines in the Mexican border service of 1916-1917, and the World War, 1917-1918 and 1919.

SOLDIERS' BONUS BOARD

(Office in building at East Tenth street and Court avenue)

R. J. LAIRD, Adjutant, American Legion, Department of Iowa, President.

CHARLES H. GRAHL, Adjutant General, Secretary.

LEO J. WEGMAN, Treasurer of State.

C. W. STORMS, Auditor of State.

Executive Secretary, John J. Miller, Ottumwa.

The state bonus board consists of the state auditor, the state treasurer, the adjutant general, and the adjutant of the Iowa department of the American Legion.

GRAVES REGISTRATION

Director, **WILBUR F. HATHAWAY**, Ames.

The graves registration division of the adjutant general's office is for the purpose of registering the burial places of all those who served in the military or naval forces of the United States in time of war, and whose remains now rest within the state, to aid in properly marking and caring for them.

ARMORY BOARD

The adjutant general is chairman of the armory board appointed by the governor to fix the armory and other allowances for the national guard units of the state. This board is composed of the following named officers:

Brigadier General **CHARLES H. GRAHL**, AGD Iowa NG, the Adjutant General.
Brigadier General **GUY E. LOGAN**, AGD Iowa NG (Retired), Des Moines, Iowa.

Colonel **HENRY G. GEIGER**, Iowa NG (Retired), Sheldon, Iowa.

Lieutenant Colonel **MAXWELL A. O'BRIEN**, 113th Cav., Iowa NG, Des Moines, Iowa.

Major **WILL J. HAYEK**, 113th Cav. Iowa NG, Iowa City, Iowa.

All members of the board are allowed for each authorized meeting the base pay of their grade and transportation from home station to place of meeting and return.

ADVISORY BOARD

The adjutant general is *ex officio* member of the advisory board consisting of:
Major General **MATHEW A. TINLEY**, Iowa NG, President, Council Bluffs, Iowa.
Brigadier General **CHARLES H. GRAHL**, AGD Iowa NG, the Adjutant General, Recorder.

Brigadier General **LLOYD D. ROSS**, Iowa NG, Des Moines, Iowa.

Colonel **GLENN C. HAYNES**, 168th Inf. Iowa NG, Fort Madison, Iowa.

Colonel **GORDON C. HOLLAR**, 133rd Inf. Iowa NG, Sioux City, Iowa.

Colonel **HARRY WARD**, 185th Field Artillery, Iowa NG, Davenport, Iowa.

Colonel **RAY YENTER**, 113th Cav., Iowa NG, Des Moines, Iowa.

Lieutenant Colonel **EARL B. BUSH**, MC Iowa NG, Ames, Iowa.

All members of the board are allowed for each authorized meeting the base pay of their grade and transportation from home station to place of meeting and return.

COMMISSION OF AERONAUTICS

(Office located in the office of the Adjutant General)

Appointed by the Governor. Terms of four years.

CHARLES W. GATSCHE, Des Moines, Republican. Term expires January 18, 1937.

RALPH GRAM, Davenport, Democrat. Term expires January 18, 1936.

W. B. SWANEY, Fort Dodge, Republican. Term expires January 21, 1939.

A commission of aeronautics was created by H. F. 223, passed by the extra session of the forty-fifth general assembly with power to hold investigations and hearings on matters relating to aeronautics in the state; administer oaths; subpoena persons and records; and bring injunction proceedings to enforce provisions of the aeronautics law. Peace officers of the state are instructed to cooperate with the commission. The commission is bipartisan.

GOVERNOR'S MILITARY STAFF

Brigadier General CHARLES H. GRAHL, Des Moines, Chief of Staff.
 Major RALPH A. LANCASTER, Davenport, Assistant Chief of Staff.

Aides:

Col. Charles J. Wilson, Washington.
 Col. Claude M. Stanley, Corning.
 Lt. Col. Daniel F. Steck, Ottumwa.
 Lt. Col. J. Ray Murphy, Ida Grove.
 Lt. Col. David J. Murphy, Dubuque.
 Lt. Col. William C. Rathke.
 Lt. Col. Leo J. Duster.
 Lt. Col. Ralph McGinnis, Leon.
 Lt. Col. Charles W. Gatschet, Des Moines.
 Lt. Col. T. J. Noll, Grinnell.
 Lt. Col. B. J. Palmer, Davenport.
 Lt. Col. John Rees, Council Bluffs.
 Lt. Col. Carr Northington, Des Moines.
 Lt. Col. Rush H. Kress, New York City.
 Lt. Col. Gardner Cowles, Jr., Des Moines.
 Lt. Col. O. S. Von Krog, Eldora.
 Maj. Will J. Hayek, Iowa City.
 1st Lt. Frank Miles, Des Moines.

STATE CONSERVATION COMMISSION

(Office in Mulberry building, 10th and Mulberry)

MRS. HENRY FRANKEL, Des Moines, Chairman, Republican, term expires July 1, 1937.

ARTHUR E. RAPP, Council Bluffs, Democrat, term expires July 1, 1937.

W. A. BURHANS, Burlington, Democrat, term expires July 1, 1939.

DR. FRANK J. COLBY, Forest City, Democrat, term expires July 1, 1939.

DR. E. E. SPEAKER, Lake View, Democrat, term expires July 1, 1939.

DR. W. C. BOONE, Ottumwa, Republican, term expires July 1, 1941.

LOGAN BLIZZARD, McGregor, Republican, term expires July 1, 1941.

State Conservation Director, M. L. Hutton, Ames.

Secretary, *ex officio*, Ross Ewing, Des Moines.

The forty-sixth general assembly abolished the former fish and game commission and the state board of conservation and created the state conservation commission to carry on the duties of these former agencies. The duties relating to state forests formerly under the secretary of agriculture were also assigned to this commission.

The conservation commission makes recommendations for the acquirement of state parks and preserves, forests and other state conservation areas, and is charged with the duty of administering same. The commission is charged with the duty of protecting, propagating, increasing and preserving the fish, game, fur bearing animals and protecting the birds of the state and the enforcement of laws relating thereto. The administration and enforcement of laws relating to boats and navigation in the state owned inland waters of the state is a duty of the commission. The commission has jurisdiction over the state owned meandered lakes and streams of the state and the construction of dams and other improvements relating to such waters.

Since the early part of 1933 a great number of new developments have been accomplished in the various conservation areas in connection with emergency conservation work programs through the civilian conservation corps, civil works administration, Federal emergency relief administration and other agencies with whom the state has cooperated.

Due to the above programs or in connection therewith there has been a considerable increase in the number of conservation areas over what was under the jurisdiction of the state two years ago. Some 60 areas of parks and preserves or sanctuaries, 64 meandered natural lakes with over 41,000 acres of

water surface, 11 meandered streams with some 800 miles of river bed and approximately 15 artificial lakes either under construction or completed, a number of fish hatcheries, nurseries, pools and rescue stations, and game management areas are included under the administration of the commission.

STATE FIRE MARSHAL

(Office located in building at Pennsylvania and Grand avenues)

Appointed by the Governor. Term four years.

J. VINCENT PYLE, Chariton. Term expires July 1, 1939.

Deputy, A. Lubberden, Knoxville.

The office of state fire marshal was created by an act of the thirty-fourth general assembly. The principal duties of the fire marshal are to investigate the cause, origin and circumstances of every fire occurring in the state; to determine if any buildings or structures, by reason of want of proper repair or by reason of age and dilapidated conditions, are especially liable to fire and to order their repair or removal; to require teachers in public and private schools to have at least one fire drill a month and instruct the pupils at least four times a year in the causes and dangers of fires; and to make an annual report to the governor. For the purpose of enforcing the orders of the fire marshal suitable penalties and fines are provided and he and his deputy are empowered to administer oaths and compel the attendance of witnesses. If the state fire marshal shall be of the opinion that there is evidence sufficient to charge any person with the crime of arson or criminal conduct in connection with any fire he shall cause such person to be arrested. Reports are required to be made to the fire marshal by all chiefs of fire departments of each and every fire, and where there is no established fire department the report is to be made by mayors and by township clerks outside of incorporated cities and towns.

BOARD OF EXAMINERS IN THE BASIC SCIENCES

(Office located at 1027 Des Moines street)

Appointed by the Governor. Terms of six years.

WILLIAM L. STRUNK, Ph.D., Chairman, Decorah; term expires July 4, 1941.

JOSEPH H. BODINE, Ph.D., Iowa City; term expires July 4, 1937.

CHARLES CARTER, Ph.D., Fairfield; term expires July 4, 1937.

ROBERT E. O'BRIAN, Ph.D., Sioux City; term expires July 4, 1939.

BENJAMIN H. PETERSON, Ph.D., Cedar Rapids; term expires July 4, 1939.

EDWARD BENBROOK, Ph.D., Ames; term expires July 4, 1941.

Secretary, Edward Benbrook, Ames.

Send all correspondence to H. W. Grefe, director of division of licensure and registration, 1027 Des Moines street, Des Moines, Iowa.

The basic science law enacted by the forty-sixth general assembly establishes a State Board of Examiners in the fundamental sciences underlying the practice of the healing arts, providing for its organization and powers, and that certification by such board following examination in the six basic sciences of anatomy, physiology, chemistry, pathology, bacteriology and hygiene is prerequisite to eligibility for examination for a license to practice medicine and surgery, osteopathy, osteopathy and surgery, and chiropractic. It establishes uniform educational standards in the fundamental sciences for all applicants for license to diagnose and treat human ailments. The act does not apply to dentists, dental hygienists, nurses, pharmacists, optometrists, embalmers, podiatrists, barbers or cosmetologists practicing within the limits of their respective professions, or Christian scientists.

The personnel of the board consists of six members learned in the basic sciences, having no degrees in the healing arts. The members of the board receive as compensation \$10.00 per diem for the time actually employed and necessary expense incurred in the discharge of their duties which is paid out of funds in the state treasury received as fees from applicants for examination.

The board meets in Des Moines and there conducts the examinations in the basic sciences four (4) times each year, respectively on the second Tuesday in January, April, July and October. The examination fee is \$10.00.

BUREAU OF LABOR

(Office located in building at Pennsylvania and Grand avenue)

Commissioner appointed by the Governor. Term four years.

FRANK E. WENIG, Spencer, Labor Commissioner. Term expires July 1, 1939.
Deputy Labor Commissioner, J. D. Seaman, Des Moines.

Under the provisions of law, the commissioner is also a member of the board for vocational education, rehabilitation, the Iowa emergency relief committee, and the employment agency commission. The commissioner is executive secretary of the employment agency commission.

The bureau is responsible for the enforcement of laws relating to health and safety, child labor, fire escapes, passenger and freight elevators, private employment agencies, arbitration and conciliation, and industrial accidents for reinspection and statistical purposes.

Three factory inspectors devote full time to inspection and reinspection of factories, mills, work shops, theatres, buildings, public buildings, passenger and freight elevators, private employment agencies, and general employment conditions. The law requires that one of the inspectors shall be a woman who shall give special attention to places employing women and children.

The official publication of the bureau "Iowa Employment Survey" is issued the first of each month based upon conditions as of the fifteenth of the preceding month and compared with the previous month. Statistical information is furnished by the employer on a specially prepared questionnaire which is compiled showing employment and payroll trends, building conditions, and activities in the Iowa state employment service.

The bureau issues, with the consent of the executive council, special bulletins relating to child labor, labor organizations, employment service, and manufacturing directory, etc., which is in addition to the biennial report required by law.

According to laws regulating the operation of free public employment offices, the commissioner is also director for the Iowa state employment service, a system of free public employment offices operated by the state of Iowa in cooperation with the U. S. department of labor and known officially as the Iowa state employment service affiliated with the U. S. employment service. This service is now operating in twenty-one principal cities of the state, the Federal government matching dollar for dollar any public funds used in the operations and maintenance of this system of free public employment offices.

WORKMEN'S COMPENSATION SERVICE

(Office located at 1005 Des Moines street)

Commissioner appointed by Governor.

A. B. FUNK, Des Moines, Iowa Industrial Commissioner. Term expires July 1, 1937.

Deputy Commissioner, Ralph Young, Valley Junction.
Secretary, Ora Williams, Des Moines.

Iowa was among the first of the states to provide workmen's compensation for industrial accidents. All employers, with a few exceptions, must provide insurance, or assume responsibility for compensation benefits, based on 60 percent of the average weekly wage, and a limited liability for medical expense. The minimum is \$6 per week and the maximum \$15 per week. Provision is made for arbitration and review, and appeals may go to the courts. State and other public employes are included. Reports are made of injuries to the industrial commissioner and settlements must have his approval. Arbitration decisions now number about one hundred and forty per year, together with the filing of about forty review decisions.

HISTORICAL, MEMORIAL AND ART DEPARTMENT OF IOWA

(Office located in the Historical building)

The Governor, Secretary of State, Superintendent of Public Instruction and the Judges of the Supreme Court, *ex officio*, comprise the Board of Trustees.

The Curator is elected for a term of six years by the board of trustees.

Curator, EDGAR R. HARLAN, Keosauqua. Term expires April 30, 1936.

Deputy curator, Ernest Porter, Des Moines.

Superintendent of Archives, C. C. Stiles, Des Moines.

Librarian, Bertha Baker, Des Moines.

Annals and newspapers, David C. Mott, Des Moines.

The department, founded July 1, 1892, has for its chief purpose the collection of historical data relating to Iowa and the territory of the middle west, the care-taking of the public archives and the stimulation of private and public enterprise in noting and commemorating through artistic means notable achievements of Iowa citizens. The department publishes the Annals of Iowa, an illustrated quarterly historical magazine of eighty pages. Portraits of distinguished Iowans are secured and hung in the art gallery.

Since January, 1918, the department has engaged in assembling original materials relating to the contribution of Iowa in the world war.

In the library division of the historical department special efforts are made to collect works of state and general western history, biography and genealogy, war histories, works relating to the North American Indians, county histories, maps, Iowa pamphlets, biographies, documents relating to early settlers and settlements and every species of data which can throw light upon local, state, or western history.

The museum display includes many remarkable specimens of mammals and birds, including moose, buffalo, elk, deer, wolves, foxes and other animals. Eagles, owls, wild turkeys, Indian relics and handiwork, weapons used in the nation's wars, historic medals, pottery and many other items are preserved. The historical department conducts tours of teachers with pupils through the building, in specific courses illustrated by museum specimens in pioneer and American Indian themes, in compliance with law requiring the teaching of Iowa history. It also lends to Iowa schools collections of mounted specimens of common birds and smaller mammals of Iowa when applied for, and transportation provided without cost to the state.

Special efforts are made to collect Iowa newspapers from the earliest dates to the present time. About two hundred and fifty weeklies and thirty dailies are currently received and the department endeavors to acquire all official Iowa newspapers.

The public archives material is derived from the state departments, boards, bureaus, etc., and dates from 1838 down to a ten-year period prior to the date of removal.

IOWA STATE LIBRARY

(Office located in Historical building)

The Governor, Secretary of State, Superintendent of Public Instruction and Judges of the Supreme Court comprise the Board of Trustees.

The State Librarian is elected by the board of trustees for a term of six years.

State Librarian, JOHNSON BRIGHAM, Des Moines. Term expires 1938.

Assistant State Librarian, Helen M. Lee, Des Moines.

Law Librarian, A. J. Small, Des Moines.

Assistant Law Librarian, Bertha L. Hess, Des Moines.

Medical Librarian, Dr. Jeannette Dean-Throckmorton, Des Moines.

Economics and Sociology Librarian, Mary M. Rosemond, Des Moines.

The Iowa state library's legal existence began in 1848.

Fifty years later, in 1898, when the present librarian entered upon his duties, the library had grown from a few thousand volumes, chiefly documents, to

57,501. At the close of the biennial period, June 30, 1934, the total number of volumes of record in the four departments of the library was 234,518, an increase of 177,017 volumes in thirty-six years.

The total number of additions to the several departments during the biennial period ending June 30, 1934, was 8,178.

These additions were apportioned to the four departments as follows:

To the general department	2,818
To the law and legislative department.....	1,955
To the medical department.....	2,288
To the economics and sociology department.....	1,117

These figures show the remarkable growth and present relative strength of the library. However, they do not show its growth and present strength as an informative and educational institution. While the state library was originally little more than a place of storage for documents, it now, through its four departments, general, law, medical, economics and sociology, covers the whole state with its various activities.

LIBRARY COMMISSION

(Office located in Historical building)

Seven members, three ex officio and four appointed by the Governor for terms of four years each.

JOHNSON BRIGHAM, State Librarian, *ex officio*, Chairman.
 AGNES SAMUELSON, Superintendent of Public Instruction, *ex officio*.
 EUGENE A. GILMORE, President of the State University, *ex officio*.

Appointed by the Governor

MRS. H. H. TEDFORD, Mount Ayr, term expires June 30, 1937.
 MRS. D. S. HUMESTON, Albia, term expires June 30, 1939.
 MRS. J. C. PRYOR, Burlington, term expires June 30, 1940.
 ARTHUR E. THOMPSON, Sioux City, term expires June 30, 1938.

The secretary is elected annually by the commission.

Secretary, Julia A. Robinson, Des Moines.
 Librarian, Traveling Library, Lelia S. Wilson, Des Moines.
 Reference Librarian, Helen H. Aten, Des Moines.

The library commission coöperates with local communities in the establishment and development of public libraries and aids in the organization of libraries according to modern methods, gives assistance in book selection, advice to trustees, and instruction to librarians by personal visits and correspondence.

The library commission also collects and publishes statistics of libraries in the state for guidance and information of trustees and others and furnishes blanks for keeping records and making reports to the commission, as required by law.

The library commission also issues the Iowa Library Quarterly, devoted to library purposes and news of the state, and also publishes selected lists, leaflets, and aids of various kinds.

The second activity of the commission is the traveling library from which books are loaned to schools, communities without public libraries, small libraries to supplement their own collections, clubs, other organizations, and individuals. Much reference help is given to study clubs in preparing their programs. Books for the blind, picture collections, and stereoscopic views are also loaned from the traveling library.

In 1933, 113,176 books were loaned from the traveling library and in 1934, 122,505 were loaned. Most of these books are loaned for three months and the use of the traveling books is therefore much larger than the figures indicate.

STATE HISTORICAL SOCIETY—IOWA CITY

OFFICERS

President, MARVIN H. DEY.
 Treasurer, LEE NAGLE.

BOARD OF CURATORS

Elected by the Society—Marvin H. Dey, Henry G. Walker, Charles M. Dutcher, W. O. Coast, W. L. Bywater, Thomas Farrell, R. H. Volland, and Merritt C. Spiedel, all of Iowa City.

Appointed by the Governor—Mrs. Marie B. Voit, Guttenberg; E. P. Chase, Atlantic; W. W. Waymack, Des Moines; H. O. Bernbrock, Waterloo; T. Henry Foster, Ottumwa; Mrs. H. E. Narey, Spirit Lake; Mrs. Ralph Henderson, Sioux City; Granger Mitchell, Fort Dodge; and Mrs. H. C. Houghton, Jr., Red Oak.

The terms of the above expire June 30, 1936.

Superintendent and editor, Benj. F. Shambaugh, Iowa City.

Organized in January, 1857, its purposes are to preserve the history of Iowa and further its dissemination among the people of the state. In fulfillment of these purposes a permanent program of activities has been gradually developed and put into execution. This includes (1) the discovery, collection, and preservation of materials of Iowa history; (2) researches in the field of Iowa history; (3) publication of the materials of Iowa history; (4) dissemination of the materials of Iowa history through public depositories and members. The library of the society now includes about 83,500 titles. There are more than a thousand active members and twenty-six auxiliary members. The official depositories within the state number one hundred and ninety.

GEOLOGICAL SURVEY

Geological Board *ex officio*: Clyde L. Herring, Governor; C. W. Storms, Auditor of State; Eugene A. Gilmore, President, State University of Iowa; Raymond M. Hughes, President, Iowa State College of Agriculture and Mechanical Arts; and Robert E. Buchanan, President, Iowa Academy of Science.

State Geologist and Director, ARTHUR C. TROWBRIDGE, Iowa City, appointed by the geological board to serve during the pleasure of the board.

Assistant State Geologist, Allen C. Tester, Iowa City.

It is the duty of the geological survey to furnish information to the public on such subjects as the mineral resources of Iowa, the geological formations present in the state and what uses may be made of them, the possibilities of investment in enterprises that involve geological materials, and any other questions that have to do with geology. In order to be able to give useful and intelligent answers to such questions as these, the Survey has made preliminary examinations of the coal beds of the state and of the strata associated with them. Additional and more detailed studies of the coal measures are now being made. Studies have been made of the rock resources of Iowa, the gypsum, the clays and shales and the sands and gravels, both of the bedrock and of the overlying loose materials. The possibilities of cement manufacture have been examined, also the deposit of iron ore at Waukon. The ground water resources of the state have been constantly studied since the organization of the survey over forty years ago. During the years 1934-1935 the survey had direct supervision of extensive field and laboratory investigations for the emergency relief administration and state planning board on underground water and subsurface geology of Iowa. The possibility of finding oil and gas in the Iowa strata has always been kept in mind, and close attention is given to all wells drilled as oil or gas prospects. The survey has always sounded a note of caution in pointing out the extreme hazard of investing funds in oil prospecting in the state.

The survey has published, as the result of its geological work, 35 large volumes, most of which are called annual reports. In addition, seven bulletins have been issued on the botany and biology of the state.

STATE PRINTING BOARD

(Office located on second floor of capitol building)

Ex officio Members.

MRS. ALEX MILLER, Secretary of State, Chairman.
 C. W. STORMS, Auditor of State.
 EDWARD L. O'CONNOR, Attorney General.

Appointive Members, terms of two years.

W. J. CASEY, Knoxville, term expires June 30, 1937.
 LEO J. CARLE, Mason City, term expires June 30, 1936.

Superintendent

CHARLES D. O'DONNELL, Des Moines, Superintendent.
 Norman Hill, Des Moines, Assistant Superintendent.
 Tom J. White, Jefferson, Assistant Superintendent.

The state printing board has charge of all matters pertaining to state printing, including printing for institutions and officials outside of Des Moines. Contracts for all work and material are let on competitive bids. The laws of the State are very explicit in directing the manner of advertising for and securing bids on all items of printing and there can be no deviation from the strict and impartial adherence to this law.

The superintendent of printing is appointed by the board. He is *ex officio* secretary of the board and its executive officer. The law directs that the manuscript of every report or document, book, booklet, bulletin or anything to be printed shall be transmitted to the superintendent of printing as soon as it is ready for printing, and he shall edit, revise, condense and arrange the same for printing. He has the custody of and attends to the distribution and sale of codes, session laws, supreme court reports and public documents; supervises the compilation and publication of the session laws, the legislative bill index, and the official register. Also the journals of the house and senate are indexed under his supervision.

BOARD OF NURSE EXAMINERS AND DIVISION OF NURSING EDUCATION

(Office located in room 8 of capitol building)

Appointed by the Governor. Terms of five years.

MRS. LUTIE B. LARSEN, R.N., Chairman, Waterloo; term expires 1937.
 MRS. MATTIE LYNES, R.N., Waverly; term expires 1936.
 MISS VERA SAGE, R.N., Burlington; term expires 1938.
 SR. M. PETRONILLA, R.N., Mason City; term expires 1939.
 MISS MYRTLE MCAHREN, R.N., Cedar Rapids; term expires 1940.

Executive Secretary, Board of Nurse Examiners and Acting Director Nursing Education, Maude E. Sutton, R.N., Des Moines.

The board of nurse examiners was made a department separate from the department of health by S. F. 50, passed by the forty-sixth general assembly and became effective upon publication.

The board of nurse examiners not only gives the state board examinations required of every graduate nurse before she is entitled to practice her profession, but also formulates the curriculum and standards for accredited schools of nursing. Through the activities of the educational director, all accredited schools of nursing are supervised.

The board, through its executive secretary, keeps all records pertaining to the licensing of nurses in the state; receives all applications for licensure; collects all fees and issues all licenses.

BOARD OF EXAMINERS FOR COURT SHORTHAND REPORTERS

(Office location: Call clerk of Supreme Court)

Terms three years, all ending July 1, 1940.

JOHN C. DEMAR, Chairman, Des Moines.

R. C. TURNER, Secretary, Sioux City.

(Vacancy)

Authorized by the thirty-eighth general assembly. The examiners are appointed by the chief justice of the supreme court to conduct examinations of those seeking to become certified shorthand reporters. Under the law two of the examiners must be official shorthand reporters and one a practicing attorney of the state.

PHARMACY EXAMINERS

(Office located on second floor of capitol building)

Appointed by the Governor. Term three years.

GEO. W. GILLMAN, Fort Dodge, Chairman; term expires July 1, 1936.

GEORGE JUDISCH, Ames; term expires July 1, 1937.

DUANE H. REDFIELD, Shenandoah; term expires July 1, 1938.

Secretary-treasurer, Walter F. Meads, Clarinda.

The advisory board of the Iowa pharmacy association annually recommends to the governor a list of six persons for appointment, who have the qualifications prescribed for examiners of the profession, and the governor in making the appointment to the board may select one of the persons so named. It is the duty of the board to enforce the laws governing the sale and distribution of drugs, medicines, and poisons in the state, as well as hold examinations for the licensing of pharmacists. The examination fee is \$10.00. A record is kept of all pharmacists licensed and a fee of \$2.00 is required each year for the renewal of certificates. Itinerant vendors of medicines are licensed by the department and the license fee is \$50.00 per year.

IOWA ACADEMY OF SCIENCE

Officers for 1935-36

President, R. E. BUCHANAN, Ames.

Vice President, L. P. SHERMAN, Grinnell.

Secretary-Treasurer, JOSEPH C. GILMAN, Ames.

Editor, FLORENCE W. NICHOLS, Ames.

Representative to American Association for the Advancement of Science, Joseph C. Gilman, Ames.

"The object of the academy shall be the encouragement of scientific work in the state of Iowa." Membership is open to all persons interested in scientific subjects. Members of the academy are divided into three groups: (1) fellows, who are actively engaged in scientific work; (2) associates, who are interested in the progress of science, but not direct contributors to original research, and (3) honorary fellows, elected by vote from outstanding investigators in science. Papers of general interest in addition to those that are technically scientific are presented at each annual meeting. Meetings are held each spring, time and place fixed by the executive committee. By authority of law the academy publishes each year at state expense a volume containing the papers which have been presented at that time.

STATE BOARD OF ENGINEER EXAMINERS

(Office located in the office of secretary of the executive council)

Term four years. Appointed by the Governor.

J. S. DODDS, Chairman, Ames; term expires July 1, 1939.
 CLARE H. CURRIE, Webster City; term expires July 1, 1939.
 GEORGE J. KELLER, Iowa City; term expires July 1, 1937.
 L. M. MARTIN, Council Bluffs, term expires July 1, 1939.
 W. P. NEMMERS, Des Moines; term expires July 1, 1937.
Ex officio secretary, Ross Ewing, Des Moines.

BOARD OF EXAMINERS FOR MINE INSPECTORS, MINE FOREMEN
AND HOISTING ENGINEERS

(Office located in office of state mine inspectors in capitol building)

*Appointed by the Executive Council for a term of two years.**Terms expire June 30, 1936.*

JACOB RITTER, President, Centerville.
 C. E. HARVEY, Secretary, Des Moines.
 FRED NORWOOD, Des Moines.
 WILLIAM ANDERSON, Albia.
 JAMES MITCHELL, SR., Knoxville.

The state board of mine examiners was created by the twenty-second general assembly, and is composed of five members; two coal operators, two miners, and one engineer. Their duties are to examine and issue certificates to those qualified to act as state mine inspectors, hoisting engineers and mine foremen. An examination for state mine inspectors is held the first Monday in March in even-numbered years in the office of the state mine inspectors in the state house. Examinations for hoisting engineers and mine foremen are held every two months at the state mine inspector's office. A fee of two dollars for registration, and an additional fee of two dollars is required of those taking and passing the examination for mine foremen and hoisting engineers. The law requires that each certificate issued by the board shall be recorded in the office of the examining board, and shall show the name, age, residence and years of experience of the person to whom it was issued.

STATE MINE INSPECTORS

(Office located on basement floor of capitol building)

Appointed by the Governor. Terms four years, expiring June 30, 1933.

Inspector, first district, E. A. FARNSWORTH, Oskaloosa.
 Inspector, second district, REYS T. REYS, Ottumwa.
 Inspector, third district, J. E. JEFFREYS, Des Moines.
 Secretary, Phil R. Clarkson, Des Moines.

The office of state mine inspector was created by the eighteenth general assembly in the year 1880. At that time there was only one inspector, but now it takes the entire time of three inspectors to inspect the mines in the state to see that they are worked in conformity with the mining laws, and everything that would tend to guard against accidents to men employed in the mines.

A secretary, elected by the inspectors, has charge of the correspondence and books in the office maintained in the state house, and also a record of every inspection, accident reports, etc. A monthly report of the general conditions of all mines is made to the mine inspectors. A general report of the conditions of the mines of the state, tonnage, accidents, number of employees, number of days worked, and other information relative to the coal industry is published every two years. This is the state mine inspector's report to the governor. Maps of the mines of the state are on file in the office of the mine inspectors and are open for public inspection.

STATE BOARD OF ACCOUNTANCY

Appointed by the Governor. Term three years.

M. E. BROOKS, Dubuque; term expires June 30, 1937.
L. H. KNIGHTLEY, Sioux City; term expires June 30, 1938.
LESTER F. REAM, Des Moines; term expires June 30, 1936.

Under the provisions of the law, the board meets at least four times during each year, at least two of such meetings shall be held in the state house. The examination fee for those taking an examination to qualify as certified public accountants is \$25.00. Persons granted a certificate to practice must furnish bond to the auditor of state in the sum of \$5,000.00.

COMMISSION ON UNIFORM STATE LAWS

Appointed by the Governor. Terms four years, all ending July 1, 1937.

J. C. PRYOR, Burlington.
EUGENE GILMORE, Iowa City.
JESSE E. MARSHALL, Sioux City.

Authorized under chapter 5, code 1931. The law makes it the duty of each of said commissioners to attend the meeting of the national conference of commissioners on uniform state laws, or to arrange for the attendance of at least one of their number at such national conference; to promote uniformity in state laws upon all subjects where uniformity may be deemed desirable and practicable.

COMMISSION FOR THE BLIND

(Office located in building at Twelfth street and Court avenue)

Two members appointed by the Governor for terms of two years and the third to be the superintendent of the school for the blind.

F. E. PALMER, Vinton, *ex officio*.
MRS. GEORGE KRAETSCH, Des Moines; term expires June 30, 1937.
C. E. LAUSTEUP, Council Bluffs; term expires June 30, 1936.

Executive secretary, Ethel T. Holmes, Des Moines.

The Iowa Commission for the Blind was created in 1926 for the purpose of helping the adult blind, educationally and industrially, in their own homes. No material aid is permitted. Under the provisions of the law, a register of the blind is maintained; assistance given in manufacturing and marketing their products; conditions ameliorated in various ways; program for the conservation of vision and prevention of blindness carried on; vocational training provided; and begging discouraged in cooperation with other agencies. Home teaching is carried on and workshops may be provided if deemed advisable.

BOARD OF ARCHITECTURAL EXAMINERS

Appointed by the Governor. Terms three years.

J. CHRIS JENSEN, Council Bluffs; term expires July 1, 1937.
GEO. A. KRAETSCH, Des Moines; term expires July 1, 1937.
CHARLES ALTFILLISCH, Decorah; term expires July 1, 1937.
ARTHUR EBELING, Davenport; term expires July 1, 1938.
WILLIAM L. PERKINS, Chariton; term expires July 1, 1938.

The forty-second general assembly passed a law forming a board of architectural examiners and specifying that all persons who wish to practice archi-

lecture in Iowa under the title "architect" must secure from the board a certificate. Authority to revoke certificates is granted the board in case those holding same do not meet the requirements of the law. The board holds three regular meetings each year in May, July and October and special meetings on call. Examinations are held in Des Moines.

STATE JUDICIAL DEPARTMENT

CLERK OF THE SUPREME COURT

(Office located on the main floor of capitol building)

Term of incumbent ends January 1, 1939.

BURGESS W. GARRETT, of Leon.

Richard C. Reichman, Deputy, Des Moines.

The office of the clerk of the supreme court is a part of the judicial branch of the state government. The law provides that the clerk of the supreme court shall have an office at the seat of government, that he shall file all printed matter and papers of all kinds appertaining to pending matters and cases, issue writs, orders and executions to carry out orders of the court.

The clerk shall announce by mail to one attorney on each side any ruling made or decision rendered, as soon as filed, and permit no original opinion filed to be removed by anyone except the reporter of the supreme court.

The clerk of the supreme court is required to be present in the court room when the court sits for the hearing and submission of cases, and keep a record of the cases submitted in the order of their submission. When a case is called for submission the clerk distributes to the respective members of the court a set of the pleadings in such case.

The clerk receives and files all applications for admission to the bar except those applying to be admitted on motion, prepares the lists of applicants for the bar examinations for the use of the board of law examiners, issues certificates to all successful applicants and keeps a record of the same. Collects and accounts for all fees incident to admissions to the bar. Each applicant pays to the clerk an examination fee of \$5.00. Attorneys from other states admitted on motion pay the clerk a fee of \$10.00. Out of the fees so collected the clerk pays the board of law examiners their per diem on certificate of the attorney general

REPORTER OF THE SUPREME COURT AND EDITOR OF THE CODE

(Office located on second floor of capitol building)

Term four years. Appointed by the supreme court.

ULYSSES G. WHITNEY, Sioux City; term expires January 1, 1939.

Nancy M. Conlee, Keokuk, Deputy.

It is the duty of the reporter of the supreme court and code editor to cause to be printed the official volumes of the opinions of the supreme court, with proper syllabi for each opinion; also to edit and compile the code and cause the same to be published immediately following each even-numbered session of the general assembly; also to prepare and cause to be published, biennially, annotations to the code; also to submit to each general assembly bills for the codification, amendment, and revision of such portions of the law as may be conflicting, redundant, or ambiguous.

JUDICIARY

SUPREME COURT OF IOWA

Chief Justice (last half year 1935):

Term Expires

JOHN W. KINTZINGER, of Dubuque, Dubuque county—Dem.....December 31, 1938

Associate Justices:

E. G. ALBERT, of Jefferson, Greene county—Rep.....December 31, 1936
 RICHARD F. MITCHELL, Fort Dodge, Webster county—Dem.....December 31, 1936,
 LEON W. POWERS, Denison, Crawford county—Dem.....December 31, 1936
 JOHN W. ANDERSON, of Sioux City, Woodbury county—Dem.....December 31, 1938
 MAURICE F. DONEGAN, of Davenport, Scott county—Dem.....December 31, 1938
 W. H. HAMILTON, Sigourney, Keokuk county—Dem.....December 31, 1940
 JAMES M. PARSONS, Des Moines, Polk county—Dem.....December 31, 1940
 PAUL W. RICHARDS, Red Oak, Montgomery county—Dem.....December 31, 1940

Clerk of the Supreme Court:

BURGESS W. GARRETT, of Leon, Decatur county.....January, 1939

Deputy Clerk of Supreme Court:

R. C. REICHMAN, Des Moines, Polk county.

Reporter of Supreme Court:

U. G. WHITNEY, of Sioux City, Woodbury county.....January, 1939

Deputy Reporter of Supreme Court:

NANCY M. CONLEE, Keokuk, Lee county.

Bailiff of Supreme Court:

JOHN GORDINIER, of Des Moines, Polk county.

ORGANIZATION

The supreme court consists of nine judges, elected by the people, five of whom constitute a quorum for the transaction of business, but one alone may adjourn from day to day, or to a particular day, or until the next term.

Through a provision passed by the forty-fourth general assembly, the senior in time of service is chief justice for six months instead of a year as formerly and so on in rotation until all judges shall have been chief justice.

JURISDICTION

The supreme court has appellate jurisdiction over all judgments and decisions of all courts of record, except as otherwise provided by law.

APPEALS FROM ORDERS.—An appeal may also be taken to the supreme court from:

1. An order made affecting a substantial right in an action, when such order, in effect, determines the action and prevents a judgment from which an appeal might be taken.
2. A final order made in special actions affecting a substantial right therein, or made on a summary application in an action after judgment.
3. An order which grants or refuses, continues or modifies, a provisional remedy; grants or refuses, dissolves or refuses to dissolve, an injunction or attachment, grants or refuses a new trial; sustains or overrules a demurrer in a law action; or sustains or overrules a motion to dismiss in an equitable action.
4. An intermediate order involving the merits or materially affecting the final decision.
5. An order or judgment on habeas corpus.

If any of the above orders or judgments are made or rendered by a judge, the same are reviewable, the same as if made by a court.

The supreme court has power to issue all writs and processes necessary to secure justice to parties, and to enforce its appellate jurisdiction, and it may exercise supervisory control over all inferior judicial tribunals.

It may enforce its mandates upon inferior courts and officers by fine and imprisonment, which imprisonment may continue until mandates are obeyed.

THE DISTRICT COURT OF IOWA

There are at the present time seventy judges of the district court of the state of Iowa. The state is divided into twenty-one judicial districts and each district is entitled to from one to six judges, the number being fixed by statute. The judges are elected for terms of four years. Each judge appoints a shorthand reporter.

The district court shall have general and exclusive jurisdiction of all actions, proceedings and remedies, both civil and criminal, except in cases where exclusive or concurrent jurisdiction is or may hereafter be conferred upon some other court or tribunal by the constitution and laws of the state, and shall have and exercise all the powers usually possessed and exercised by courts of record. It shall also possess and exercise jurisdiction in all appeals and writs of error taken in civil and criminal actions and special proceedings authorized to be taken from all inferior courts, tribunals, boards or officers, under any provisions of the laws of this state, and shall have a general supervision thereof, in all matters, to prevent and correct abuses, where no other remedy is provided.

The district court of each county shall have original and exclusive jurisdiction to probate the wills of, and to grant administration upon the estates of, all persons who at the time of their death were residents of the county, and non-residents of the state who die leaving property within the county subject to administration, or whose property is afterwards brought into the county.

To appoint guardians of the persons and property of all persons resident in the county subject to guardianship.

To appoint guardians of the property of all such persons non-residents of the state who have property within the county subject to guardianship or whose property is afterwards brought into the county.

It shall have jurisdiction in all matters in relation to the appointment of executors and trustees, and the management and disposition of the property of and settlement of such estates; *provided*, that where jurisdiction has heretofore been acquired, the same shall be retained until such estate is closed.

The district court shall succeed to and exercise full authority and jurisdiction over the records of the circuit court, and may enforce all judgments, decrees and orders thereof in the same manner and to the same extent as it may exercise like jurisdiction and authority over its own records, and for the purpose of the issuance of process, and of any and all other acts necessary to the due and efficient enforcement of the orders, judgments and decrees of the circuit court, the records thereof shall be deemed records of the district court.

Transcripts and process from the judgments, decrees and records of the circuit court shall be issued by the clerk of the district court and under the seal of his office.

JUDGES AND REPORTERS OF THE DISTRICT COURTS

FIRST DISTRICT

Lee County

Judges

John E. Craig, Keokuk
John M. Rankin, Keokuk

Reporters

Kenneth A. Brown, Keokuk
Glen V. Weldon, Keokuk

SECOND DISTRICT

Appanoose, Davis, Jefferson, Lucas, Monroe, Van Buren and Wapello Counties

George W. Daabell, Albia
R. W. Smith, Centerville
Elmer K. Daugherty, Ottumwa
C. F. Wennerstrum, Chariton

Edmond B. Morris, Jr., Albia
F. C. Cameron, Albia
Arthur T. Dorothy, Keosauqua
Arthur M. Bartlett, Ottumwa

THIRD DISTRICT

Adams, Clarke, Decatur, Ringgold, Taylor, Union and Wayne Counties

Judges

Homer A. Fuller, Mt. Ayr
Geo. A. Johnston, Creston
H. H. Carter, Corydon

Reporters

W. V. Kittleman, Creston
T. M. Thompson, Creston
David J. Heas, Corydon

Judges and Reporters of District Courts (Continued)

FOURTH DISTRICT

Woodbury and Monona Counties

Judges

Miles W. Newby, Onawa
 A. O. Wakefield, Sioux City
 Robert H. Munger, Sioux City
 L. H. Rice, Sioux City

Reporters

Earle W. West, Sioux City
 R. C. Turner, Sioux City
 Jarvis Campbell, Sioux City
 W. Scott Reiniger, Sioux City

FIFTH DISTRICT

Adair, Dallas, Guthrie, Madison, Marion and Warren Counties

Norman R. Hays, Knoxville
 W. S. Cooper, Winterset
 E. W. Dingwell, Adel

W. C. Southwick, Guthrie Center
 H. K. Ashton, Guthrie Center
 J. Clair Hendrickson, Indianola

SIXTH DISTRICT

Washington, Keokuk, Poweshiek, Mahaska and Jasper Counties

D. W. Hamilton, Grinnell
 J. G. Patterson, Oskaloosa
 Frank Bechly, Montezuma

Miss Helen Hamilton, Washington
 Nell D. Needham, Grinnell
 Joe O. Linabury, Oskaloosa

SEVENTH DISTRICT

Clinton, Jackson, Muscatine and Scott Counties

Frank D. Kelsey, Maquoketa
 John E. Purcell, Clinton
 D. V. Jackson, Muscatine
 Wm. W. Scott, Davenport
 Wm. B. Maines, Davenport

H. H. Whitaker, Maquoketa
 A. E. Brandenburg, Clinton
 Miss Jessie Eason, Muscatine
 Howard S. Boudinot, Davenport
 S. Scott Stackhouse, Davenport

EIGHTH DISTRICT

Iowa and Johnson Counties

Harold D. Evans, Iowa City
 Jas. P. Gaffney, Williamsburg

Miss Addie M. Shaff, Iowa City
 Paul Klein, Marengo

NINTH DISTRICT

Polk County

Jos. E. Meyer, Des Moines
 O. S. Franklin, Des Moines
 Frank S. Shankland, Des Moines
 Loy Ladd, Des Moines
 John J. Halloran, Des Moines
 Russell Jordan, Des Moines

Fred H. Potter, Des Moines
 Harry E. Beach, Des Moines
 S. S. Wright, Des Moines
 Vernon L. Grant, Des Moines
 Frank C. Walrath, Des Moines
 Gordon L. Elliott, Des Moines

TENTH DISTRICT

Black Hawk, Buchanan, Delaware and Grundy Counties

Ralph W. Hasner, Independence
 Geo. W. Wood, Waterloo
 A. B. Lovejoy, Waterloo

Fern V. Miller, Independence
 Winnie M. Stevens, Waterloo
 Henry W. Brandt, Waterloo

ELEVENTH DISTRICT

Boone, Franklin, Hamilton, Hardin, Story, Webster and Wright Counties

T. G. Garfield, Ames
 H. E. Fry, Boone
 O. J. Henderson, Webster City
 Sherwood A. Clock, Hampton

W. A. Walker, Nevada
 C. R. Gemberling, Bone
 Miss Eleanor Jones, Webster City
 E. P. Tinkham, Ft. Dodge

Judges and Reporters of District Courts (Continued)

TWELFTH DISTRICT

Bremer, Butler, Floyd, Cerro Gordo, Hancock, Winnebago, Mitchell and Worth Counties

T. A. Beardmore, Charles City	Geo. A. Blake, Charles City
Joseph J. Clark, Mason City	Lloyd B. Tait, Mason City
M. F. Edwards, Parkersburg	Walter D. Linnell, Charles City
M. H. Kepler, Northwood	R. E. Holder, Waterloo

THIRTEENTH DISTRICT

Allamakee, Chickasaw, Clayton, Fayette, Howard and Winneshiek Counties

T. H. Goheen, Calmar	Carl B. Ashby, Oelwein
H. E. Taylor, Waukon	E. F. Daugherty, Waukon
W. L. Eichendorf, McGregor	Searl Hoseley, McGregor.

FOURTEENTH DISTRICT

Buena Vista, Clay, Dickinson, Emmet, Humboldt, Kossuth, Palo Alto and Pocahontas Counties

James DeLand, Storm Lake	H. J. Kittleman, Storm Lake
F. C. Davidson, Emmetsburg	R. K. Davidson, Emmetsburg
Geo. A. Heald, Spencer	Matthew C. Grier, Emmetsburg

FIFTEENTH DISTRICT

Audubon, Cass, Fremont, Harrison, Mills, Montgomery, Page, Pottawattamie and Shelby Counties

John P. Tinley, Council Bluffs	H. O. Ferguson, Council Bluffs
H. J. Mantz, Audubon	Charles R. Linn, Atlantic
Earl Peters, Clarinda	B. O. Bruington, Council Bluffs
G. W. Brown, Shenandoah	Liston L. Hall, Council Bluffs
Ernest M. Miller, Harlan	Ira Arch, Council Bluffs

SIXTEENTH DISTRICT

Calhoun, Carroll, Crawford, Greene, Ida and Sac Counties

M. E. Hutchinson, Lake City	G. W. Stump, Denison
R. L. McCord, Sac City	Carl V. Riley, Carroll
P. J. Klinker, Denison	Miss Pearl Morden, Jefferson

SEVENTEENTH DISTRICT

Marshall, Tama and Benton Counties

B. O. Tankersley, Marshalltown	Warren E. Beach, Marshalltown
Carl B. Stiger, Toledo	R. J. Brown, Vinton

EIGHTEENTH DISTRICT

Cedar, Jones and Linn Counties

F. O. Ellison, Anamosa	Mrs. Florence Gouldin, Cedar Rapids
John T. Moffit, Tipton	Miss Alice M. Hall, Tipton
H. C. Ring, Cedar Rapids	Arthur A. Bye, Cedar Rapids
A. B. Clark, Cedar Rapids	John Ream, Cedar Rapids

NINETEENTH DISTRICT

Dubuque County

D. E. Maguire, Dubuque	Frank Hardie, Dubuque
P. J. Nelson, Dubuque	J. Warren Kintzinger, Dubuque

Judges and Reporters of District Courts (Continued)

TWENTIETH DISTRICT

Des Moines, Henry and Louisa Counties

<i>Judges</i>	<i>Reporters</i>
James D. Smyth, Burlington	Nancy L. Edwards, Burlington
Oscar Hale, Wapello	J. M. McLaughlin, Burlington

TWENTY-FIRST DISTRICT

Lyon, Sioux, O'Brien, Plymouth, Cherokee and Osceola Counties

Wallace C. Garberson, Sibley	George K. Beck, Sibley
R. G. Rodman, Cherokee	S. E. Bigelow, Sheldon
Otho S. Thomas, Rock Rapids	Paul Skarstad, Rock Rapids

MUNICIPAL COURTS

Any city, whether organized under a special charter, commission form of government or the general law for the incorporation of cities or towns, now or hereafter having a population of five thousand or more, as shown by the last preceding state or United States census, may establish a municipal court. All civil townships in which said city or any part thereof is located shall constitute the municipal court district and its jurisdiction is coextensive with the territorial limits of the county in which the court is located.

The salary of municipal court judges is \$3,000 in cities with population less than 30,000, \$3,400 with population between 30,000 and less than 75,000, \$3,600 with population 75,000 or over. Compensation of court reporter is fixed by the judge at not to exceed \$8.00 per day. Salary of clerk is \$1,800, \$2,200 and \$2,600 according to population of the city as above indicated.

JURISDICTION.—Municipal courts are courts of record and have concurrent jurisdiction with the district court in all civil matters, where the amount in controversy does not exceed one thousand dollars, except in probate matters, actions for divorce, alimony, separate maintenance, those directly affecting the title to real state, and juvenile proceedings unless otherwise authorized.

In all criminal matters the court shall exercise the jurisdiction conferred on district courts for the trial of misdemeanors, justice of the peace courts, mayor's courts, and police courts, except that the mayor's court of any incorporated city or town within such municipal court district other than the city in which said court is established shall have exclusive jurisdiction of prosecutions for violations of city ordinances.

In all matters of which the municipal court has jurisdiction, it has the same powers in reference to injunctions, writs, orders and other proceedings in and out of court as are possessed by the district court and the judges thereof.

Judges, Clerks and Reporters of Municipal Courts

<i>Judges</i>	<i>Clerks</i>	<i>Reporters</i>
<i>Ames</i> —John Y. Luke.....	L. E. Thomas.....	Irene Sogard
<i>Clinton</i> —W. A. McCullough.....	A. J. Meyer.....	
<i>Council Bluffs</i> —John L. Blanchard.....	H. V. Battey.....	
<i>Council Bluffs</i> —Daniel H. Sheehan.....		
<i>Des Moines</i> —J. E. Mershon.....	Walter R. Priebe.....	E. F. Katz
<i>Des Moines</i> —R. L. Powers.....		V. H. Pearson
<i>Des Moines</i> —D. G. Allen.....		
<i>Des Moines</i> —Charles S. Cooter.....		
<i>Marshalltown</i> —L. R. Shesta.....	Etta Northup.....	Minnie E. Grimm
<i>Sioux City</i> —Berry J. Sisk.....	Harry E. Harbeck.....	F. H. Kemis
<i>Sioux City</i> —Bernard A. Brown.....	Ernest W. Koepke.....	
<i>Sioux City</i> —H. R. Kenaston.....		Louisa Holly
<i>Waterloo</i> —Geo. J. Sager.....		Irene Ailes
<i>Waterloo</i> —Ben G. Howrey.....		

SUPERIOR COURT

The statutes provide that any city containing four thousand inhabitants, may establish a superior court. There are at present five such courts, located as follows: Cedar Rapids, Grinnell, Iowa Falls, Keokuk and Oelwein. The judges are elected for terms of four years and receive an annual salary, which is paid quarterly, the first two quarters being paid from the city treasury and the last two quarters from the county treasury of the county in which court is located. Salary of judge, \$2,000 per annum in cities up to 25,000 population; \$3,000 in cities of 25,000 up to 40,000, and \$3,750 in cities of 40,000 or more.

The judges appoint a shorthand reporter, whose compensation is fixed by order of the court not exceeding \$8.00 per day for the time actually employed.

The following is a copy of sections 10704 and 10705 of the code, governing the jurisdiction of the superior court:

Said court shall have jurisdiction concurrent with the district court in all civil matters except in probate matters and actions for divorce, alimony, and separate maintenance.

It shall have exclusive original jurisdiction to try and determine all actions, civil and criminal, for the violation of city ordinances and all jurisdiction conferred on police courts as now or as may hereafter be provided by law and concurrent jurisdiction with justices of the peace.

Judges, Clerks and Reporters of Superior Courts

Judges	Clerks	Reporters
<i>Cedar Rapids</i> —Thos. B. Powell.....	L. J. Storey.....	Edna H. Bailey
<i>Grinnell</i> —T. J. Noll.....		Helen Ent
<i>Keokuk</i> —W. L. McNamara.....		Kenneth A. Brown
<i>Oelwein</i> —Jay Cook.....	C. D. Shippy.....	Florence Lawther

BIOGRAPHIES

ELECTIVE STATE OFFICIALS

CLYDE L. HERRING, Des Moines.—Governor, was born on a farm near Jackson, Michigan, May 3, 1879, and was educated in the public schools. Married Emma Pearl Spinney of Mobile, Alabama, September 7, 1901. They have three sons. Was rancher in Colorado. In 1908 moved to farm near Massena, Iowa, and in 1910 became automobile dealer in Atlantic. In 1912 moved to Des Moines, still continuing automobile business. He was the democratic candidate for governor in 1920, and for United States senator in 1922. Democratic national committeeman for Iowa from 1924 to 1928. Spanish war veteran. Elected governor of Iowa, November, 1932; re-elected, November, 1934. A democrat.

NELSON G. KRASCHEL, Harlan.—Lieutenant Governor, was born on a farm near Macon, Illinois, October 27, 1889. His entire boyhood life was spent on that farm, which was known for miles around for its pure bred live stock. In 1910, at the age of 21, he moved to Harlan, Iowa, where he engaged in the profession of live stock auctioneering. He was married April 2, 1913, to Agnes Johnson of Harlan, Iowa, and has three sons, Frederick 20, Dick 15, and James 11. Some of the most notable live stock auctions ever held in the United States and Canada have been under his management and direction. He has conducted sales in twenty-six states of the Union and two provinces of Canada, selling more than fifty million dollars worth of agricultural property. Several animals have passed under his hammer at more than ten thousand dollars each. Throughout his life, he has been an ardent admirer of good live stock, and on his farms has bred some of the best cattle produced in the State. In 1922, he was a candidate for state senator from the Cass-Shelby district, and in that campaign he spent much time in the support of Clyde L. Herring in his campaign for United States senator against Smith W. Brookhart. He was a candidate for the nomination for United States senator on the democratic ticket in 1932, being defeated in the primary by Louis Murphy for the nomination. He was nominated for the office of lieutenant governor at the democratic state convention July 22, 1932, to fill a vacancy and was elected at the general election in November; re-elected, November, 1934. A democrat.

MRS. ALEX MILLER (Ola Babcock), Washington.—Secretary of State, was born in Washington county, Iowa; daughter of Nathan L. and Ophelia Smith Babcock, the former a native New Yorker, the latter born in Illinois; wife of Alex Miller, editor of Washington Democrat, newspaper correspondent, lecturer, and democratic candidate for governor of Iowa in 1926; mother of three children; the son, Joseph, died in infancy; Ophelia (Mrs. George Gallup), lives in New Rochelle, New York; Barbara (Mrs. Edward Benson), in New York City. She was educated in public schools, Washington Academy, and Iowa Wesleyan College; taught in public schools before marriage; active in civic and club work, and the suffrage movement. Was Iowa president, and national president, of the P. E. O. Sisterhood; member of the Methodist church, Daughters of the American Revolution, Daughters of Union Veterans, Business and Professional Women's Club. Elected secretary of state in 1933; re-elected in 1934. A democrat.

CHARLES W. STORMS, Fort Madison.—Auditor of State, was born in Fort Madison, Lee county, Iowa, October 12, 1870. Educated in the public schools and business college. Married and has five children. Business man and lumber broker. Served twelve years as member of the Fort Madison city council; two terms as county chairman and twelve years on the democratic state committees. Was a member of the war board during the World war in charge of distribution of fuel. Elected auditor of state in 1932; re-elected in 1934. A democrat.

LEO J. WEGMAN, Carroll.—Treasurer of State, was born at Maries, Missouri, May 17, 1875, and educated in the rural schools with collegiate course at Columbus, Ohio. Entered railway service at an early age, holding various posts as telegraph operator or station agent with the C., M. & St. P. railway, Iowa Central and C., R. I. & P. railway. Entered banking business, first in a bank at Madill and also at Tishomingo, Indian Territory. Then moved to Iowa and for some five years was cashier of the Peoples Savings Bank at St. Benedict, Kossuth county, then spent three years in Omaha, returning to Halbur, Iowa, after purchasing the Farmers Savings Bank at that place. Located in

Carroll in 1914, residing there until elected Treasurer of State, November, 1932. Democratic chairman of Carroll county for fourteen years. Married to Ida Heinen of Loose Creek, Missouri, in 1902 and they have four children: Clarence, Irma, Edwin and Leonard. Re-elected in 1934. A democrat.

RAY MURRAY, Buffalo Center.—Secretary of Agriculture, was born on a farm in Iroquois county, near Cissna Park, Illinois, on April 27, 1892. He moved with his parents to a farm near Buffalo Center, Winnebago county, Iowa, in 1895, and was educated in the local schools, graduating from Buffalo Center high school in 1909. Married January 9th, 1918, to Miss Viola Wise. Entered U. S. army as a private in battery "F", 337th field artillery. Served with A. E. F. in 1918 and 1919. Organized the legion post in his home town and has served as post, county, district and state vice-commander of that organization. Member of the State Historical Society. Father of two children, Jack and Marjorie. A Methodist. Elected secretary of agriculture, November, 1932; re-elected in 1934. A democrat.

EDWARD L. O'CONNOR, Iowa City.—Attorney General, was born in Johnson county, Iowa, Feb. 1, 1891; educated in a country school, Lone Tree high school, and State University of Iowa, receiving the following degrees: B.A., LL.B., J.D. Admitted to practice of law in 1920; practicing attorney in Iowa City from 1920 to 1933; county attorney of Johnson county 1923-1927; president of Johnson county bar association 1932; served in the national army during World war from May 14, 1917, to Feb. 9, 1919, as first lieutenant in field artillery; married Nov. 7, 1917, to Miss Florence Freeman of Iowa City; has four children, Edward, Jr., Martin, Katherine, and Marian. Elected attorney general in 1932; re-elected in 1934. A democrat.

AGNES SAMUELSON, Shenandoah.—Superintendent of Public Instruction, was born in Page county, Iowa. Graduate Shenandoah high school, Western Normal College, and State University of Iowa. Phi Beta Kappa. Experience as rural teacher, high school principal, town superintendent, county superintendent, and member of faculty of Iowa State Teachers College. Professional membership in National Council of Education, National Council of Women in Administration, National Council of State Superintendents and Commissioners of Education, and National Society for the Study of Education. In 1935, elected president of the National Educational Association. A republican.

ELMA G. ALBERT, Jefferson.—Judge of the Supreme Court, was born June 5, 1866, near Gettysburg, Pennsylvania; came to Iowa in 1870. Graduated from the law department of Drake University in June, 1891, and entered upon the practice of law. County attorney of Greene county, Iowa, for six years commencing January 1, 1900. District judge of the 16th judicial district from January 1, 1915, until elected to supreme bench in November, 1924. Re-elected in 1930. A republican.

RICHARD F. MITCHELL, Fort Dodge.—Judge of the Supreme Court, was born at Fort Dodge, Webster county, Iowa, on October 11, 1889, the son of Peter M. and Sarah F. Mitchell. He attended the German Lutheran school at Fort Dodge, and then graduated from the Fort Dodge high school. He received a B.A. degree in 1912, and an LL.B. degree in 1913 from the State University of Iowa, and was admitted to practice law in the state of Iowa in 1913. Started practicing at Fort Dodge, Iowa, and for ten years practiced in the firm of Kelleher & Mitchell. He was a candidate for congress from the tenth congressional district, and was defeated by congressman Dickinson, now senator Dickinson. In 1928, elected state chairman of the democratic state central committee, and in 1930 was elected democratic national committeeman for Iowa, and was re-elected in 1932. Was a delegate to the democratic national convention at Houston in 1928, and a delegate to the democratic national convention in Chicago in 1932. Was elected to the supreme court of Iowa in the general election of 1932. A democrat.

LEON W. POWERS, Denison.—Judge of the Supreme Court, was born on a farm in Webster county, Iowa, June 12, 1888. He attended the State University of Iowa and was graduated in 1912 with the degree of A.B. Later he attended the law school of the University of Chicago and was graduated in 1914 with the degree of J.D. After spending about six months in a law office in Chicago, he returned to Iowa and began the practice of law with Judge J. P. Conner at Denison, Iowa, where he has lived continuously since that time. Served as a representative from Crawford county in the thirty-eighth and thirty-ninth general assemblies of Iowa. Served six months as an

assistant attorney general in 1933, and thereafter as a special assistant attorney general in charge of cases involving license fees on motor vehicle fuel. He was married in 1916 to Blaid Marie Lally, and has four children, Mary Catherine, Genevieve, James and Walter. He was elected to fill a vacancy on the supreme court in November, 1934. A democrat.

JOHN W. ANDERSON, Sioux City.—Judge of the Supreme Court, was born on a farm in Buchanan county, Iowa, July 21, 1871, of Scotch and English parentage. Attended public schools and the Upper Iowa University, and was admitted to the bar of Iowa, May 11, 1893. Has two children; Mrs. Marjora B. Schneider of Des Moines and Mrs. Elma I. Bails of Sioux City. Mr. Anderson practiced law in Woodbury and Monona counties, Iowa, since his admission to the bar. He was elected and served as county attorney of Monona county 1908-1912. He was elected judge of the fourth judicial district in 1914, re-elected without opposition in 1918, and resigned such office in 1920, and resumed the practice of law in Sioux City, and so continued until January 1, 1933. He is a past presiding officer of many fraternal organizations and has been active in the work of the various Masonic bodies and in the B. P. O. Elks. Elected justice of the supreme court in 1932. A democrat.

MAURICE FRANCIS DONEGAN, Davenport.—Judge of the Supreme Court, was born on a farm near Welton, Clinton county, Iowa. He attended the local district school and Dewitt high school. He later attended Creighton College, Omaha, Nebraska, from which he received the degree of A.B., and also Georgetown University, Washington, D. C., from which he received the degree A.M. He began the study of law at Georgetown University and continued it at the State University of Iowa, where he received the degree LL.B., in 1901. He began the practice of law in Davenport, Iowa, the same year, and from 1903 to 1908 was associated with the firm of Sharon & Donegan. From 1908 to 1912 he was city attorney of Davenport, and from 1912 to 1921 he was judge of the district court, from which office he resigned and entered private practice. In 1932 he was elected justice of the supreme court of Iowa. A democrat.

JOHN W. KINTZINGER, Dubuque.—Judge of the Supreme Court, was born in the city and county of Dubuque, Iowa, August 12, 1870. Graduated from the public grade and high schools in the city of Dubuque. Attended the State University of Iowa and graduated from its law department in June, 1897, with the degree of LL.B., and immediately entered the practice of law in Dubuque. Was a member of the city council of Dubuque in 1900 and 1901 and was elected city attorney in 1904 and served several years. Was elected judge of the district court of the 19th judicial district, and served in that capacity for 12 years from 1911. Was a delegate to the national democratic convention at Baltimore in 1912. Was chairman of the legal advisory board of the war department for Dubuque county during the World war. Married in July, 1893, to Fannie E. Webb of Fayette county, Iowa, and has three children, Helen J., John W., Jr., and Robert H. Elected to the supreme court in November, 1932. A democrat.

W. H. HAMILTON, Sigourney.—Judge of the Supreme Court, was born on a farm in Warren township, Keokuk county, Iowa, on May 1, 1877. He attended country school and graduated from the high school at Delta, Iowa; obtained his bachelor of laws degree from Drake University in 1900; practiced law in Sigourney until the fall of 1934. His family consists of his wife and three children. Mrs. Hamilton has for years been prominent in state and national D. A. R. circles and in the P. E. O. Sisterhood. His eldest son, Edgar C., is a practicing attorney in Sigourney. Jack is operating his father's farm near Delta, Iowa, and Martha is a student in Stephens College at Columbia, Missouri. He is a member of the Methodist church and I. O. O. F. lodge. Elected justice of the supreme court in November, 1934. A democrat.

JAMES M. PARSONS, Des Moines.—Judge of the Supreme Court, was born on a farm about four miles southwest of Anamosa, in Jones county, Iowa, October 16, 1858. His father died in 1864 and his mother in 1868. He attended various grade schools and finally entered Ames college in March, 1876. In September, 1877, he entered Cornell College, taking the engineering course. In 1879 he left school and entered the office of Sheean & McCaen, where he read law, and was admitted to the bar in the then circuit court October 10, 1880. He commenced the practice of law in Rock Rapids, Iowa, April, 1881, where he remained until May 8, 1906, when he removed to Des Moines

and remained in the practice there until January 1, 1935, having been elected to his present position at the 1934 election. A democrat.

PAUL W. RICHARDS, Red Oak.—Judge of the Supreme Court, was born in Red Oak, Iowa, where he has since lived and practiced law since 1896. He served as city attorney of Red Oak, as county attorney of Montgomery county, and for eight years was referee in bankruptcy at Council Bluffs. His family consists of Mrs. Richards and two sons. His law practice in Red Oak was established by his father, C. E. Richards, in 1867. Elected justice of the supreme court in 1934. A democrat.

M. P. CONWAY, Atlantic.—Railroad Commissioner, was born in Cass county, Iowa. Attended country school, city school and business college. Spent boyhood days on farm; one year railroading. Married an Atlantic girl in 1899. Moved to Anita and became a realtor. Has four children, three girls and a boy. Moved back to Atlantic in 1908 and has lived there since, being engaged in the real estate and insurance business except during the war, at which time he was chairman of the council of defense, assisted in liberty bond drives and all war activities in Cass county, and was in a group assigned to go across when armistice was signed. Member of the democratic state central committee for sixteen years. Never ran for elective office except that of railroad commissioner, and was elected November 8, 1932. Was elected chairman of the board of railroad commissioners on January 1, 1935. A democrat.

HARRY B. DUNLAP, Ames.—Railroad Commissioner, was born in Victor, Iowa. He was reared in Perry, attending grade and high school, and C. C. C. business college, Des Moines. Was manager of the Des Moines Creamery Company from 1903-1915. In 1915 he moved to Marshalltown and became associated with the Rude Auto Company, Ford dealer, operating several places. In 1918, he organized the Dunlap Motor Company, Ames, and continued as a retail and wholesale dealer until 1932. Married Ethel M. Bailey of Perry, Iowa, June 28, 1905, and they have four children, one daughter Marjorie, and three sons, Harry B., Jr., Zac, and Norman all attending Iowa State College. Elected railroad commissioner November 6, 1934. A democrat.

GEORGE A. HUFFMAN, Des Moines.—Railroad Commissioner, was born at Madina, Ohio; resident of Iowa forty years; former newspaper publisher; former chairman democratic state central committee; delegate to democratic national convention in Baltimore, 1912; postmaster of Des Moines, Iowa, 1915 to 1924; has wife and two daughters, Bethel (deceased) and Miriam, a teacher in Roosevelt high school, Des Moines, Iowa; has two grandchildren, Barbara and Philip Nye. A Mason and Methodist. Elected railroad commissioner in 1934. A democrat.

UNITED STATES SENATORS AND REPRESENTATIVES

L. J. DICKINSON, Algona.—United States Senator, was born in Lucas county, Iowa, October 29, 1873; descendant of Nathaniel Dickinson, of Hadley, who settled in Massachusetts in 1630; graduate Cornell College, Iowa, B.S., 1898, State University of Iowa, LL.B., 1899; admitted Iowa bar 1899; located in Algona, Iowa, 1899; married, August 21, 1901, to Miss Myrtle Call; two children, L. Call and Ruth A.; served as county attorney Kossuth county two terms; committeeman tenth Iowa district on republican state central committee 1914-1918; elected to the sixty-sixth, sixty-seventh, sixty-eighth, sixty-ninth, seventieth, and seventy-first congresses. Elected United States senator in 1930, term expiring March 4, 1937. Delegate-at-large to the republican national convention in 1932. A republican.

LOUIS MURPHY, Dubuque.—United States Senator, was born in Dubuque, November 6, 1875, and since has been a continuous resident of that city; third of eight children of John S. (deceased) and Ann Murphy, the former a newspaper editor; educated in public grade and high schools; newspaper reporter and editor for 20 years; collector of internal revenue for Iowa, 8 years, 1913-1920; income tax counsellor 11 years; married in 1917 to Ellen Emma McGuire; five children—Charles, Mary, Elinor Ann, Imelda and Ellen; nominated in democratic primary on June 6, 1932, in a field of five, and elected to six-year term in the United States senate on November 8, 1932. A democrat.

EDWARD CLAYTON EICHER, Washington.—Representative in Congress for the first congressional district, was born December 16, 1878, on a farm near Noble, Washington county, Iowa, son of Benjamin and Lydia Sommer Eicher; graduated from the University of Chicago in June, 1904, receiving the degree of Ph.B.; admitted to the Iowa bar in 1906 and the Illinois bar in 1907; member of the Mennonite church of Noble, Iowa, and of Alpha Delta Phi college fraternity and Phi Delta Phi legal fraternity; married on August 19, 1908, to Hazel Mount; member of governor's commission to take Iowa soldiers' vote, 1918; member Washington county, Iowa state, and American Bar Associations; delegate to democratic national convention, 1932; elected to the seventy-third congress at the November, 1932, election and re-elected to seventy-fourth congress in 1934. A democrat.

BERNHARD M. JACOBSEN, Clinton.—Representative in Congress for the second congressional district, was born in Germany March 26, 1862, coming with his parents to Clinton, Iowa, when he was fourteen years of age. At the age of twenty-three he embarked in the mercantile business in which he was continuously engaged until 1926 when he closed this out and in 1927 organized the Clinton Thrift Company of which he is now the head. Served as postmaster of Clinton from 1914 to 1923. Married, May 28th, 1886, to Miss Lena Trager of Clinton, and has five children, William S., Alma, Alvina, Marvin J. and Bernice. He is a thirty-second degree Scottish Rite Mason, member of Odd Fellows, Elks, Eagles, the Turner Society, Rotary, Kiwanis and Wapsipinicon clubs. Member of Lutheran church. Elected to seventy-second congress November, 1930, the seventy-third congress November, 1932, and the seventy-fourth congress in November, 1934. A democrat.

JOHN W. GWYNNE, Waterloo.—Representative in Congress for the third congressional district, was born in Iowa county, Iowa, October 20, 1889. Received B.A. degree in 1912 and the LL.B. degree in 1914 from the State University of Iowa. Was judge of the municipal court of the city of Waterloo for six years; county attorney of Black Hawk county for six years; served in World war with eighty-eighth division and is married and has two children. Elected to the seventy-fourth congress in November, 1934. A republican.

FRED BIERMANN, Decorah.—Representative in Congress for the fourth congressional district, was born March 20, 1884, at Rochester, Minn.; graduated from the Decorah high school in 1901; attended the University of Minnesota for three years; graduated from Columbia University with a bachelor of arts degree in 1905; attended Valder's Business College in Decorah in 1906 and Harvard Law School 1907-8; editor and publisher of the Decorah Journal, 1908-1931; married Miss Adel Rygg, January 25, 1930. During the World war was a volunteer in the United States army and served from May, 1917, until June, 1919; of this period ten months was spent overseas as first lieutenant in the eighty-eighth division. Postmaster at Decorah, 1913-1923; park commissioner at Decorah since 1923; for about twenty years was chairman of the democratic central committee of Winneshiek county, and for eight years was a member of the democratic state central committee; elected to the seventy-third congress on November 8, 1932, and re-elected to the seventy-fourth congress November 6, 1934. A democrat.

LOYD THURSTON, Osceola.—Representative in Congress for the fifth congressional district, was born in Clarke county, Iowa, March 27, 1880; served in Spanish-American, Philippine, and World wars; married; graduate of State University of Iowa, 1902; county attorney Clarke county four years; state senator four years; elected to sixty-ninth, seventieth, seventy-first, seventy-second, seventy-third congresses and re-elected to the seventy-fourth in November, 1934. A republican.

HUBERT UTTERBACK, Des Moines.—Representative in Congress for the sixth congressional district, was born in log cabin on farm near Hayesville, Keokuk county, Iowa, June 28, 1880; son of A. M. Utterback and Julia Esther Hayes (now deceased); educated in country school, Hedrick normal and commercial college, and Drake University, Des Moines, Iowa; receiving degrees of A.B. 1903, LL.B. 1906, LL.M. 1908. Member of Phi Beta Kappa, Acacia fraternity, Alpha Phi Omega, and Delta Theta Phi legal fraternity. Married October 4, 1904, to Edith Gwynne (now deceased), and they had two children—Mrs. Morris O. (Esther) Penquite and Mrs. Paul K. (Gretchen) Ashby. Married again December 25, 1934, to Mrs. Cora Alice Prins. Member of the University Church of Christ, Des Moines, Iowa; chairman, Des Moines chapter American Red Cross, 14 years;

chairman, Iowa state council Red Cross chapters, from organization to 1934, now resigned; instructor, law department, Drake University, 26 years; lecturer, Still College, 20 years; active member for Iowa of grand council, order of DeMolay for boys; chairman, court of honor, Boy Scouts of America, Des Moines, Iowa, since 1915; member Lions club; past district governor of Iowa Lions clubs; chairman, major activities committee of Lions international, 4 years; chairman, legislative committee of Iowa state conference of social work, 3 years; former vice president of Iowa humane society; lawyer; admitted to bar in 1906; police judge of Des Moines, 1912-14; judge, ninth Iowa judicial district, January 1, 1915, to January 1, 1927; elected judge, Iowa supreme court, November 8, 1932; elected to the seventy-fourth Congress in 1934; president, new members club of the seventy-fourth congress. A democrat.

OTHA D. WEARIN, Hastings.—Representative in Congress for the seventh congressional district, was born on a farm near Hastings, January 19, 1903; attended country school, graduating from Tabor Academy in 1920, and received A.B. degree from Grinnell College in 1924. Prior to and since 1924, has been associated with his father in farm work; elected treasurer of Wearin rural school district in 1926; delegate to state democratic conventions of 1924, 1926, 1928, and 1930; assistant secretary of Iowa democratic convention, 1928; temporary chairman, keynoter, and permanent chairman of Iowa state democratic judicial convention, 1930; elected to Iowa state legislature in 1928 and re-elected in 1930; assistant floor leader of minority party in forty-fifth general assembly of Iowa; appointed by governor of Iowa as a delegate to the International Mid-West Aeronautics convention in Minneapolis, 1930; while abroad in 1927 studied farm production and did research work in the International Institute of Agriculture in Rome; author of "An Iowa Farmer Abroad"; editor of weekly syndicate "An Iowa Farmer in Foreign Fields"; a co-editor of weekly syndicate, "New Roads in Old Mexico"; staff contributor to Wallace's Farmer; member of Iowa State Historical Society, Valley Forge Historical Society, Grinnell alumnae, and farm organizations; elected to the seventy-third congress November, 1932, and re-elected to the seventy-fourth congress in 1934. A democrat.

FRED C. GILCHRIST, Laurens.—Representative in Congress for the eighth congressional district, was born in Pennsylvania in 1868, moved to Iowa, 1871, and has lived here since. Educated in common schools and at State Teachers College. Taught school two years and was county superintendent of Pocahontas county, 1890-92. Completed law course at State University of Iowa in 1893 and was admitted to the bar. Married Ellen Hurley in 1896 and has three children. Was a member of the Iowa house of representatives in the twenty-ninth general assembly. Elected to the state senate in 1922 and re-elected in 1926. Elected to congress in 1930, 1932 and re-elected in 1934. A republican.

GUY MARK GILLETTE, Cherokee.—Representative in Congress for the ninth congressional district, was born in Cherokee on February 3, 1879; attended and graduated from Cherokee high school, and was graduated from Drake University, Des Moines, with LL.B. degree in 1900; admitted to the bar in 1900 and commenced practice in Cherokee, Iowa; is also interested in agricultural pursuits; served as prosecuting attorney of Cherokee county, 1907-1909; member of the state senate, 1912-1916; served as sergeant in the Spanish-American war, and as captain of infantry during the World war; married Miss Rose Freeman in 1907, and they have one son; elected to the seventy-third congress in 1932, and re-elected to the seventy-fourth congress in 1934. A democrat.

OTHER STATE OFFICERS

HARRY C. WHITE, Vinton.—Member of the Board of Control, was born in Guernsey county, Ohio, October 6, 1869, of Irish parents. When he was six months old his parents moved to Benton county and settled on a farm near Garrison. Educated in the district schools, Tilford Academy, and Cornell College, Mount Vernon. Taught school for several terms. Now owns and operates a large stock farm. For many years president of the People Savings Bank of Garrison. Was married in 1894. Elected representative from Benton county in 1910. Re-elected in 1912. Elected senator in 1914, re-elected in 1918, in 1922, and 1930. Appointed a member of the board of control while serving as senator in the forty-fifth general assembly. A democrat.

E. H. FELTON, Indianola.—Member of the Board of Control of state institutions, was born in New Virginia, Warren county, Iowa, November 11, 1890, the son of Z. T. and Sara Felton. Educated in the New Virginia schools. Married Velda Frederick of New Virginia, March 24, 1913. Father of five children, four sons and a daughter. Is engaged in business at Indianola and New Virginia. Chairman Warren county republican central committee ten years. Selected as member Iowa republican state central committee from the seventh district in 1930. Member of the Methodist church, a thirty-second degree Mason and a member of the Mystic Shrine. A republican.

FRANK M. STEVENS, Garden Grove.—Member of the Board of Control of state institutions, was born on a farm near Salem, Illinois, May 14, 1872. He went to Chicago at the age of fifteen, an orphan, and became superintendent of Empire Warehouses, Inc., of Chicago, at age of 26. Married Evelyn M. Payne and has three daughters, Martha, Helen and Evelyn. Moved to Iowa and entered the mercantile business at Floris in 1903. Moved to Garden Grove, Decatur county, in 1920 and continued in mercantile business there. Member of Methodist church. Elected to the state senate in 1932 and appointed by Governor Herring as a member of the board of control during the session of the forty-sixth general assembly. A democrat.

LOUIS E. RODDEWIG, Davenport.—Member of State Board of Assessment and Review, was born March 4, 1880, in Davenport, Iowa, where he has made his home continuously. Attended State University of Iowa, graduating with degree of LL.B. in June, 1906, elected police magistrate 1906 and served until 1916. Elected mayor of city of Davenport and served from April, 1924, to April, 1928. Practiced law in Davenport, Iowa, for the past twenty-seven years. Member of American Bar association; Iowa State Bar association and Scott County Bar association. While at the university was a member of Phi Delta Phi legal fraternity and the Phi Delta Theta fraternal society. Other affiliations, Knight Templar, Scottish Rite Mason, Shrine, Knights of Pythias, B. P. O. Elks, Moose, Eagles, and member of Episcopal church. Appointed to the state board of assessment and review by Governor Herring, July 1, 1933, for a six-year term. A democrat.

C. F. GREEN, Sioux City.—Member of Iowa State Board of Assessment and Review. Born at Sioux City, Iowa, on July 6, 1879. Appointed to present position by Governor Clyde L. Herring on June 1, 1935. A republican.

O. J. DITTO, Sibley.—Member of the State Highway Commission, was born at Onawa, Iowa, January 26, 1894. Attended school at Sibley and Cedar Rapids, Iowa. Served in the World war. Married June 1, 1921. Served in the forty-third, forty-fourth and forty-fifth general assemblies from Osceola county. Appointed to Iowa state highway commission for term beginning July 1, 1933. A Mason, Legionaire and member of Rotary. A democrat.

FRED P. HAGEMANN, Waverly.—Member of the State Highway Commission, was born December 25, 1869, in Bremer county, Iowa; graduated from the liberal arts department of the University of Iowa in 1895, and from the law school in 1896. In the early part of his career he served as superintendent of schools of Bremer county for four years; served as state senator from the Bremer-Butler district for the thirty-fifth and thirty-sixth general assemblies; received his party's nomination for governor in 1930 and was appointed by Governor Herring as a member of the highway commission in 1934, to complete the term of H. A. Maine. A democrat.

IRVING H. KNUDSON, Ellsworth.—Member of the State Highway Commission, was born April 27, 1896, at Jewell, Iowa. Received his education in the Jewell public schools, the Jewell Lutheran college, and the State University of Iowa. World war veteran and a member of the American Legion. Married in 1921 to Miss Leafy Bergum of Westby, Wisconsin, and they have two children living, Irving Howard and Metta Nell. Member of the Lutheran church. Engaged in the auction, real estate and general insurance business. Was elected state representative in 1924, 1926, and 1928, and state senator in 1930, and in 1934. In March 1935, while serving as state senator, received a republican appointment by the governor to the state highway commission for a four year term, beginning July 1, 1935. A republican.

CURTIS L. MCKINNON, New London.—Member of the State Highway Commission, was born in New London, Iowa, October 10, 1889. He has been a farmer and business man of

Henry county practically all his life and was educated in the public schools of Henry county. He is married, has a wife and two children. Elected state representative in 1932 and 1934, appointed to highway commission while serving in the forty-sixth general assembly. A democrat.

H. M. GREENE, Avoca.—Member of the State Highway Commission, was born on a farm near Avoca, Iowa, September 6, 1882. He attended rural school and Avoca high school; graduated from the law department of the State University of Iowa in 1906. He was admitted to the bar the same year but returned to farming, at which he is engaged at the present time. He enlisted as a private in L. company, 168th infantry, Rainbow division, and was later made a sergeant. He was twice wounded. He is a charter member and first commander of Fred Funston post, American Legion at Avoca, Iowa. He is a Mason and Elk. Served as a member of the forty-second, forty-second extra and forty-third and forty-fourth general assemblies. Appointed by Governor Herring as a member of the highway commission for term beginning July, 1935. A republican.

F. R. WHITE.—Chief Engineer of the Iowa State Highway Commission, was born May 21, 1884, near Selma, Van Buren county, Iowa. Graduated from Keosauqua high school in 1903. Graduated from the civil engineering department, Iowa State College, in 1907. Served as rodman and instrumentman on the Key West extension of the Florida East Coast Railroad from June, 1907, to February, 1908. Served as inspector on highway bridge construction under the Iowa state highway commission from July, 1908, to December, 1910, and from June to August, 1911. Served as instrumentman and chief of party on drainage surveys under the Morgan Engineering Company of Memphis, Tennessee, from December, 1910, to May, 1911. Served as field engineer, Iowa state highway commission, August, 1911, to March, 1915. Served as road engineer, Iowa state highway commission, March, 1915, to April, 1919. Served as chief engineer of the Iowa state highway commission, April, 1919, to the present time. In 1923 vice president, and in 1924 president of the American Association of State Highway Officials. From 1924 to date, member executive council American Association of State Highway Officials. On October 31, 1912, married Miss Mary M. DeHart of Keosauqua and has two children, Margaret and James.

CHARLES B. MURTAGH, Algona.—State Comptroller, was born at Waverly, Bremer county, Iowa, November 14, 1881, the son of James K. and Mercy L. Murtagh. Moved to Shell Rock, Butler county, Iowa, in April, 1884, and graduated from high school there in 1898. Moved to Kossuth county in April, 1899, where for one year was bookkeeper and assistant in Fenton State Bank. Moved to Ringsted in Emmet county in 1900, where he was first cashier and later president of Ringsted State Bank for many years. While at Ringsted he served on the town council and as mayor. Was also elected state representative from Emmet county and served in the thirty-fourth general assembly. Moved to Algona in Kossuth county in March, 1912, and for more than fifteen years was cashier of the County Savings Bank. He is president of Kossuth County Agricultural Society. He was married in 1904 to Edna R. Cratty and they have five children; Helen, wife of T. C. Hutchinson, living at Iowa City, Iowa; Ann, wife of Mell A. Peterson, living at Bremerton, Washington; James, of Washington, D. C.; and Betty and Jean at home. A democrat.

GEO. M. SIMPSON, West Union.—Member of the Board of Parole, was born at McAlester, Okla., September 25, 1879. Came with his parents to a farm in Fayette county, Iowa, in March, 1888. Was educated in the schools at Arlington, and Upper Iowa University at Fayette, Iowa. Was in grain and live stock business at Arlington ten years and was county recorder of Fayette county fourteen years. Is affiliated with the Masonic orders. Was appointed by Governor Hammill to state board of parole for term of six years ending June 30, 1931. Re-appointed by Governor Turner for a term of six years ending June 30, 1937. Married Linnie Barnes, and has two daughters, Janet and Jean. A republican.

MATT. D. COONEY, Dubuque.—Member of the Board of Parole, was born and reared on a farm in Dubuque county. Attended Columbia College, Dubuque, University of Iowa and Georgetown University. Has practiced law in Dubuque continuously since 1912, with the exception of time spent in the World war. Member of Knights of Columbus, Elks, Modern Woodmen and American Legion. Served in the prosecuting attorney's office, Dubuque county, for six years and in the city attorney's office for six years. Married to

Margaret Whelan and has six children, John L., Margaret Elizabeth, M. D., Jr., Terance W., Judith Ann and Sheila Therese. Served as senator from Dubuque county in the forty-fourth and forty-fifth general assemblies and was democrat leader and president pro tempore in the forty-fifth. Was appointed to the board of parole during the session of the forty-fifth. A democrat.

FRANK M. CARRELL, Des Moines.—Member of the Board of Parole, was born in Washington, Iowa, and moved with family to a farm in Dallas county and eventually to Adel, where his father owned and operated a grain elevator, and where he attended the Adel high school. He learned the newspaper business in Adel and moved to Des Moines as a reporter on the old Leader, covering the state house and general state affairs as part of his assignment, this putting him in touch with Governor Boies during his campaign. After the governor's election, he served as his private secretary during his administration. During this time there was no board of parole and the governor had to handle all parole and pardon matters and this work which included visits to the prisons was done by Mr. Carrell. After the service with Governor Boies, he was chief clerk of the U. S. pension agency, serving the territory of Iowa and Nebraska; then was connected with the Harris-Emery store of Des Moines; then joined in the organization of the Elaterite Paint Company of Des Moines and has served as its secretary for thirty years. Appointed member of the board of parole by Governor Herring for the term beginning July, 1935. A democrat.

JOHN O. DE MAR, Des Moines.—Commerce Counsel, was born in Davis county, Iowa, September 27, 1879. He attended the country schools and the Southern Iowa Normal school at Bloomfield, Iowa, and then received the degrees of Ph.D. and LL.M. from Drake University in Des Moines. Mr. De Mar served as a member of the house of representatives from Davis county in the thirty-first, thirty-second and thirty-third extra general assemblies and he was assistant district attorney for the southern district of Iowa during President Wilson's administration. A member of the city library board of Des Moines. He edited the revision of the city ordinances of Des Moines in 1932. Married Louise Curran of Des Moines in 1924 and they have three children, Mary, Ann and Louise. Appointed Commerce Counsel by the railroad commission, July 1, 1935. A democrat.

RAY MURPHY, Ida Grove.—Commissioner of Insurance, was born in Dubuque county, Iowa, May 2, 1887. Has spent most of his life in Ida Grove where he was city attorney for ten years and county attorney for four years. World war veteran, former department commander of American Legion and graduate of State University of Iowa law college. Formerly chairman of the Board of Parole and the Board of Assessment and Review. Appointed by Governor Herring Commissioner of Insurance for the term beginning July 1, 1935. A democrat.

BERNARD E. MANLEY, Mason City.—Member of the Iowa Liquor Control Commission, was born January 22, 1884, on a farm in Woodbury county, Iowa. Attended country school and Sloan high school finishing in 1901. Graduated from the University of Iowa Ph.G. in 1905. Clerked in a country store in Sloan until 1915. From 1915 until 1924, associated with his brothers in the Manley Brothers Company, department store, Mason City, Iowa. A democrat.

DICK R. LANE, Davenport.—Member of the Iowa Liquor Control Commission, was born in Davenport, Scott county, Iowa, October 27, 1882. Educated in Davenport public schools. Graduated from the law school at the State University of Iowa, LL.B. 1904. Practiced law 1904-1914. Engaged in hotel business from 1914 until appointment as commissioner of Iowa Liquor Control Commission, for the term March 15, 1934, to July 1, 1937. A republican.

ANDREW STEWART, Rockwell City.—Member of the Iowa Liquor Control Commission. (Biography appears as a member of the house of representatives.)

GEORGE T. BAKER, Davenport.—Member of State Board of Education, was born July 9, 1857, on a farm in Iowa county, Iowa. He was educated in the district schools of Iowa, Hall's school for boys, at Ellington, Conn., McClain's Academy at Iowa City, and the State University of Iowa. He remained one year at the state university and then completed four years of special work in civil engineering at Cornell University, Ithaca,

class of 1879. During the years from 1879 to 1889 he was engaged in railway location, construction and maintenance work, after which he was chief engineer for the high bridges built across the Mississippi river at Muscatine and Clinton, and consulting engineer of the high bridge at Winona, Minn. From 1893 until January, 1910, he was engaged in general construction work on railways, paving, sewerage, water works, and heavy building construction. Served as a member of the general assembly in the twenty-sixth regular and special session, was elected mayor of the city of Davenport in 1898, serving two years, and was delegate-at-large to the democratic national convention in 1900. Member State Board of Education since 1909. A democrat.

ANNA B. LAWTHER, Dubuque.—Member of State Board of Education, born in Dubuque, Iowa, the daughter of William Lawther and Annie Elizabeth (Bell) Lawther. Her grandparents were among the earliest settlers of the state. Received early education in public schools of Dubuque and prepared for college at Miss Stevens' school, Germantown, Pa. Received her bachelor of arts degree from Bryn Mawr College in 1897. The year following her graduation she became assistant bursar of Bryn Mawr College. From 1904 to 1905 she was the warden of Merion Hall, Bryn Mawr College, and from 1907 to 1912 she was the secretary of Bryn Mawr College. During the campaign for equal suffrage in the spring of 1916, Miss Lawther was the chairman of the Dubuque County Equal Suffrage league and in the autumn of the same year was elected president of the Iowa Equal Suffrage association and was twice re-elected to that position. She was a member of the state council of defense during the war. When presidential suffrage was granted to the women of Iowa by the thirty-eighth general assembly, Miss Lawther was made the democratic national committeewoman for Iowa. Was sent as a delegate to the democratic national convention at San Francisco in 1920, and to the democratic national convention in New York City in 1924. Miss Lawther was an alumnae director of Bryn Mawr College from 1923 to 1928. A democrat.

JOSEPH H. ANDERSON, Thompson.—Member of the State Board of Education, was born in Winnebago county, Iowa. Received his education in the rural schools of his home county and in the Iowa State Teachers College at Cedar Falls, from which institution he graduated in 1898. For two years after graduation he was principal of the schools at Fairbanks, Iowa. Since that time he has been engaged in farming except from January 1, 1905, to January 1, 1913, during which time he was clerk of the district court. Was elected to the legislature in 1914 and served continuously in the house until 1923, being speaker of the house in the fortieth and fortieth extra general assemblies. Appointed by Governor Turner member of the State Board of Education in 1931. A republican.

HARRY M. NEAS, Sigourney.—Member of State Board of Education, was born in Sigourney, Iowa, September 1, 1883, the son of A. M. and Mary Mackey Neas. He was educated in the Sigourney public schools, and graduated from the State University law school in 1906, and has since been associated with his father in the retail lumber business. He was one of the organizers and first president of the Sigourney library board. Served twelve years as a member and seven years as president of the Sigourney board of education. Two terms as the sixth district member of the republican state central committee. Married Byril M. Jones, of Oskaloosa, Iowa, and he has one daughter, Gertrude Edith. Appointed to State Board of Education in 1931 by Governor Turner. A republican.

THOMAS W. KEENAN, Shenandoah.—Member of the State Board of Education, was born on farm near Batesville, Ohio, March 3rd, 1875. Graduated from Batesville high school 1890, and from Northern Indiana Normal School, Valparaiso, Indiana, B.S. degree, 1897. Taught mathematics Lincoln Normal University, Lincoln, Nebraska, 1897-1898, and at Shenandoah, Iowa, 1899-1904. During this time studied law and was admitted to the bar in 1904 and has practiced law in Shenandoah ever since then. Served in France with Y. M. C. A. October, 1918, to May, 1919. Delegate democratic national convention, New York City, 1924. Member State Board of Education since July 1st, 1931. A democrat.

S. J. GALVIN, Hampton.—Member of the State Board of Education, was born in Marion county, Iowa, August 7, 1878, the oldest son of J. A. and Margaret Haynes Galvin. Attended country schools in Marion and Calhoun counties, graduated from Knoxville (Iowa) high school 1897. Attended Northern Illinois Normal School (Dixon, Ill.) and Highland Park College, Des Moines. Married Ethel Craig, of Knoxville, in 1899. Has

two children, Ruth and Richard. Started business career as stenographer and accountant for the Iowa Pipe & Tile Co., Des Moines, in 1899, and with the exception of three years as assistant manager of the John Deere Plow Co. of Moline, has been in the clay products business continuously since 1899. Has been secretary and general manager of the Sheffield (Iowa) Brick & Tile Co. since 1923. Was the democratic nominee for the office of State Railroad Commissioner in 1928. Is a member of the Masonic fraternity, the Christian Science Church and the Hampton Rotary Club. Is chairman of the Franklin county democratic central committee and chairman of the executive committee of the Iowa Manufacturers Association. Was appointed by Gov. John Hammill to succeed Claude R. Porter as a member of the State Board of Education in 1929 for the term expiring June 30, 1931. Reappointed by Gov. Clyde L. Herring for a six-year term beginning July 1, 1933. A democrat.

HENRY C. SHULL, Sioux City.—Member of the State Board of Education, was born January 16, 1892, at Sioux City, Iowa, son of Deloss Carlton and Frances Edith Shull. Was educated in Sioux City public schools and graduated from the Sioux City central high school in June, 1910. Collegiate education University of Chicago (Ph.B. 1914). Legal education Harvard Law School and University of Chicago Law School (J.D. 1916). Practiced law in Sioux City, Iowa, since June, 1916, except for two years in the United States navy during the World war. Now a member of the law firm of Shull & Stilwill. Married in August, 1921, to Alice Lincoln, Alton, Iowa. A member of the American Legion, the Masonic fraternity, and the First Baptist church. A member of the Iowa State Bar Association and American Bar Association. Appointed to the State Board of Education by Governor Hammill in March, 1925, to fill out the unexpired term to July 1, 1925, of Charles R. Brenton, deceased, and the long term, July 1, 1925, to July 1, 1931. Re-appointed July 1, 1933 by Governor Herring. A republican.

CORA E. SIMPSON, Decorah.—Member of the State Board of Education, was born at Lansing, daughter of Chas. Carrol and Sarah Bates, one of the pioneer families of northeastern Iowa. Moved to Decorah with her parents when a young girl and has made that city her home except for a few years spent in Spokane, where her husband died. She is a graduate of Decorah high school, was a student at the State University of Iowa and later studied voice in Chicago. She taught several years in Decorah public schools and has always kept up her interest in school work. She served as secretary in the county superintendent's office and in recent years has been one of the judges in their spelling contest. For many years served as vice-chairman of the democratic central committee. A member of the D. A. R., Ladies of the G. A. R. and Rebekah Lodge. She has one daughter, Mrs. L. W. Buckton. A democrat.

JOHN P. WALLACE, Des Moines.—Member of the State Board of Education, was born at Davenport, Iowa, April 20, 1871, the son of Henry Wallace and Nannie Cantwell Wallace, the former being known as "Uncle Henry" all over Iowa. His education was received in the grade school at Winterset, West high school at Des Moines, and Iowa State College at Ames. He was one of the founders of Wallaces' Farmer, his father Henry and brother Henry C. and John being equal owners of the publication that became one of the foremost publications in the field of agriculture. John was married in 1896 to Elizabeth Maud Gibson of Des Moines. They have one son, Ross Wallace, and two daughters, Margaret (now Mrs. A. W. Voorhees of Tucson, Arizona), and Josephine (Mrs. Foster F. Farrell) of Des Moines. His grandsons are John Clarke and Ross Wallace, Jr., and Anson Willard Voorhees, Jr. He is a member of the national executive board of the Boy Scouts of America and chairman of the national committee on rural scouting. For more than thirty years he has been a director of the Des Moines Y. M. C. A. Member of Central Presbyterian church of Des Moines for over forty years and has served on the national board of missions of the Presbyterian church. He was awarded the silver buffalo by the Boy Scouts of America for distinguished service to boyhood. During the war was director of two Red Cross campaigns for the state of Iowa. Appointed by Governor Herring for the six-year term beginning July 1, 1935. A republican.

WILLIAM G. NOTE, Des Moines.—Member of the Finance Committee of the State Board of Education, was born in Davenport, Iowa, and resided there continuously until his appointment as a member of the finance committee of the Iowa State Board of Education in 1931. Educated in public and commercial schools of Davenport; trained in banking and associated with different banks there. Was elected clerk of the district

court for a period of two years; and city treasurer of Davenport for eight years. Served in the World war. A democrat.

W. H. GEMMILL, Des Moines.—Secretary of the State Board of Education, was born in Ontario, Canada, March 14, 1871. In September of that year his parents moved to Keokuk county, Iowa, and settled on a farm near South English. He attended the rural schools and graduated from the South English high school in 1889. He entered the Iowa State College at Ames and graduated in November, 1894, with the degree of bachelor of science. During these years, he taught several terms in country schools. He has taken about two years of advanced study in education, history and economics in Highland Park College, Drake University and Des Moines College. He was principal of schools at Gibson, Iowa, two and one-half years; county superintendent of Keokuk county four years; superintendent of schools at Dallas Center 1901 to 1911, and superintendent of the Carroll schools 1914 to 1917, and resigned to become secretary of the Board of Education. He was married in 1895 to Birdie D. Richards. They have four children, Agnes, John, Helen and Iva. A republican.

WILLIAM R. BOYD, Cedar Rapids.—Chairman of the Finance Committee of the Board of Education, is a native of Iowa, having been born in Lisbon, Linn county, May 19, 1864. His boyhood was spent in Tipton, Iowa, where he attended the public schools. He was graduated from the college of liberal arts of the State University in June, 1889, having earned his way by teaching school and clerking in a store. He was principal of the school at Mechanicsville, Iowa, two years. He was editor of the Tipton Advertiser two years, editor and associate editor of the Cedar Rapids Republican sixteen years. Mr. Boyd served as postmaster of Cedar Rapids from 1899 to 1909, resigning this office to accept his present position. He has long been interested in educational matters, and was for several years a member of the board of trustees of Coe College, and for a time lectured on political economy in that institution. Mr. Boyd is a director of the American Trust and Savings bank, and president of the Perpetual Savings and Loan association, both located in Cedar Rapids. Member board of trustees Cornell College, Mt. Vernon. A republican.

CHARLES B. MURTAGH, Algona.—State Comptroller, was born at Waverly, Bremer county, Iowa, November 14, 1881, the son of James X. and Mercy L. Murtagh. Moved to Shell Rock, Butler county, Iowa, in April, 1884, and graduated from high school there in 1898. Moved to Kossuth county in April, 1899, where for one year was bookkeeper and assistant in Fenton State bank. Moved to Ringsted in Emmet county in 1900, where he was first cashier and later president of Ringsted State bank for many years. While at Ringsted he served on the town council and as mayor. Was also elected state representative from Emmet county and served in the 34th general assembly. Moved to Algona in Kossuth county in March, 1912, and for more than fifteen years was cashier of the County Savings bank. He is president of Kossuth County Agricultural Society. He was married in 1904 to Edna R. Cratty. They have five children: Helen, wife of T. C. Hutchinson, living at Iowa City, Iowa; Ann, wife of Mell A. Peterson, living at Bremerton, Washington; James, of Washington, D. C.; and Betty and Jean at home. A democrat.

CHARLES H. GRAHL, Des Moines.—Adjutant General, was born in Council Bluffs, Iowa, September 23, 1894. Attended public schools in Council Bluffs and Des Moines, graduating from West high school, Des Moines, Iowa, in 1913. Enlisted in company "B," 3rd Iowa infantry June 24, 1916. Served overseas with 168th infantry. Appointed 2nd lieutenant, infantry, July 9, 1918. Served overseas from November 14, 1917, to June 27, 1919. Appointed captain, infantry, Iowa National Guard, March 29, 1921. Resigned July 25, 1921. Appointed captain, infantry, Iowa National Guard, January 7, 1925. Promoted lieutenant colonel, adjutant general's department, July 5, 1927, and assigned to the staff, Iowa National Guard, as assistant adjutant general. Promoted to brigadier general, adjutant general's department, and appointed adjutant general of Iowa, January 16, 1932 to fill vacancy; re-appointed by Governor Herring, July 3, 1935. Married June 12, 1923, to Mary Magdaline Phillips and has two sons, Charles Phillips and Robert Louis. Member of Argonne post, American legion and the service men's club of Des Moines, Iowa.

D. W. BATES, Albia.—Superintendent of Banking, was born January 16, 1873; raised on a farm and attended the grade public schools. On April 13, 1893, he entered the

law office of L. T. Richmond in Albia, Iowa, where he studied law for three years, during which period he taught 18 months in the country schools. On May 13, 1896, he was admitted to the bar. On January 1, 1897, he was appointed deputy clerk of district court, Monroe county, Iowa. On February 8, 1899, he was appointed clerk of courts and served until January 1, 1901. In January, 1901, he entered the practice of law. In 1908, he was elected county attorney of Monroe county, Iowa, and served six years. Engaged in banking business in 1906, and has been connected with the business since that time acting as executive officer of the institutions with which he was connected. Acted as director of state banks under S. F. 111 from January 23, 1933, until July 1, when he became Superintendent of Banking under an appointment from Governor Herring. A democrat.

MRS. E. R. (Mabel McGuire) MEREDITH, Ames.—Chairman of Old Age Assistance Commission. Born in Des Moines, Iowa; third generation Iowan; attended Des Moines public schools and University of Colorado. Four years editorial staff Des Moines Daily Capital. Married 1921, Edward R. Meredith, Ames, Iowa, disabled officer in World war. Active in social service and woman's club work. Formerly member democratic state central committee for the sixth district. A democrat.

JOHN F. PORTERFIELD, Hamburg.—Member of Old Age Assistance Commission, was born May 15, 1871, in Mercer county, Sherman, Pennsylvania. His parents moved in a covered wagon from Pennsylvania to Isabella county, Michigan. Attended the high school at St. Louis, Michigan, in the year 1889 and in 1897 graduated from a business college at Flint, Michigan. Enlisted for the Spanish-American war in 1898 at Flint, Michigan. Married Hattie Hill of Coldwater, Michigan, May 27, 1891 and six children, three sons and three daughters, were born of this marriage. Ordained to the ministry of the Baptist church in 1894. Admitted to the practice of law in the state of Indiana in 1910, later coming to Iowa and admitted to the bar of this state, practicing in Page and Fremont counties. Served as deputy revenue collector under Hon. Louis Murphy from 1913 to 1918. During the world war served in the office of the department of justice in both Illinois and Iowa, under Edward J. Brennan. Active in all county, state, and national democratic campaigns, since President Cleveland's time. Also democratic county chairman of Page and Fremont counties for seven years, and also served as a member of the democratic state central committee for the old eighth district. Has been a candidate on the democratic state ticket for representative to congress and judge of the supreme court of Iowa. A democrat.

A. L. URICK, Des Moines.—Member of Old Age Assistance Commission, appointed by Governor Herring, March, 1934. Born in eastern Pennsylvania, February 6, 1862. Moved to Iowa in 1880. Married in 1887, one son. Became identified with organized labor and served for that group before legislative bodies beginning with 1891. Elected president of the Iowa Federation of Labor in 1903, serving as such until 1913, when appointed State Labor Commissioner, serving in that office under Governor Clarke, Harding, Kendall and Hammill; and again appointed by Governor Turner, thus serving for a period of eighteen years and three months. A republican.

WALTER L. BREERING, Des Moines.—Commissioner of Health, was born in Davenport, Iowa, July 15, 1868, of Danish parentage. Education: Davenport high school, University of Iowa graduate of medicine in 1892. Graduate studies Heidelberg, Vienna and Pasteur institute in Paris 1892-93-94-95-96 and 1901. Professor of pathology and bacteriology State University of Iowa 1893-1903. Professor of medicine, State University of Iowa, 1903-1910. Professor of medicine, Drake University, 1910-13. President Iowa State Board of Health and Board of Medical Examiners 1913-21. President Iowa State Medical Society, 1908. President American Medical Association, 1933. Appointed Commissioner of Health by Governor Herring, July, 1933.

BURGESS WILSON GARRETT, Leon.—Clerk of the Supreme Court, was born on a farm in Van Buren county, Iowa, February 24, 1872. When a small child his parents moved to Davis county, and later, to Decatur county. Mr. Garrett was educated in the public schools, Simpson College and St. Joseph University, from which institution he graduated. He taught school for a number of years, being principal of the Decatur high school. Has been chairman of the county central committee; member of the senatorial and congressional committees. He was pardon secretary under Governor Cummins. Served in that capacity

until July 4, 1907, when he became the first secretary of the board of parole. He resigned to become a candidate for the office he now holds. During his first term the office was made appointive; he has been six times appointed by the supreme court and is now serving his seventh term. Was temporary chairman of the republican state convention in 1916. Was temporary and permanent chairman of the state judicial convention in 1928. Presided over a great convention of his church in Kansas City in October, 1928. A republican.

CHARLES DUMAS O'DONNELL, Des Moines.—Superintendent of Printing and ex officio Secretary of the State Printing Board, was born in St. Louis, Missouri, and at an early age became a resident of Iowa. Graduated from St. Ambrose Academy, and then became a disciple of the "art preservative of arts," i. e., a printer. Was employed on weekly and daily newspapers and in the office of the state printer as proofreader for a number of years, later as superintendent of a commercial and book publishing establishment and as manager and proprietor of a printing office. His interest in public affairs was largely manifested by activities in connection with the democratic party organization, having acted for many years as precinct committeeman, delegate to practically all county conventions for more than twenty years; a similar record for state conventions, and has participated in five national democratic conventions. Is an amateur gardener, and has served as president of the Midwest Peony and Iris Society. During the World war was volunteer K. of C. secretary at Camp Dodge. Is a charter member of the Ursa Major Society, a member of the Knights of Columbus, the Elks, and the Typographical Union. A democrat.

ULYSSES GRANT WHITNEY.—Reporter of the Supreme Court and Code Editor, was born July 10, 1864, on a farm near Union, Iowa. Was admitted to the bar in June, 1890. Was county attorney in Woodbury county for ten years. Was a member of the thirty-fourth and thirty-fifth general assemblies from Woodbury county. Was appointed by the judges of the supreme court to his present position in 1914. Was a member of the Iowa code commission in 1919.

A. B. FUNK.—Iowa Industrial Commissioner, was born in Adams county, Illinois, January 12, 1854. Came to Hamilton county, Iowa, in 1865. Identified with the Spirit Lake Beacon for thirty-five years. Established the Enterprise at Flandreau, Dakota, in 1878. In 1879 elected first mayor of Flandreau, and, returning to Spirit Lake, was in the same year chosen as its first mayor. Postmaster at Spirit Lake, 1882-5. Delegate to republican national convention in 1884. State senator 1888-1900, and for three sessions was president pro tempore and chairman of ranking committee. President capitol improvement commission by appointment of Governor Cummins. For six years vice-president of state board of education under two appointments by Governor Carroll. Resigned to accept present position upon resignation of Hon. Warren Garst, January 1, 1916, by appointment of Governor Clarke. Re-appointed by Governors Harding, Hammill and Turner. A republican.

FRANK E. WENIG, Spencer.—Labor Commissioner, was born November 5, 1887, at New Albid, Iowa. When he was sixteen months of age, his parents, Jacob and Henrietta Wenig, moved to Inwood in Lyon county. He received his education in the public schools there and since 1907 has been employed by the Milwaukee railroad. Served overseas during the World war and has been post commander of the American Legion at Spencer, district commander and state vice-commander. Married and has two children: Ralph and Carolyn. He has been a member of the Brotherhood of Locomotive Firemen and Engineers for twenty-six years and has served on state labor legislative committees as well as being delegate to many labor conventions. Elected as a state representative from Clay county in 1932 and was appointed Labor Commissioner by Governor Herring during the session of the forty-fifth general assembly. A democrat.

J. V. PYLE, Chariton.—Fire Marshal, was born in Ottumwa, Iowa, January 27, 1903, son of Mr. and Mrs. C. A. Pyle now living in Chariton, Iowa. Graduated from Chariton high school. Fifteen years in clothing business and active in all community activities. Member of Knights of Columbus and officer in Iowa Fireman's Association. A democrat.

JOHNSON BRIGHAM, Des Moines.—State Librarian, was born in Cherry Valley, New York, March 11, 1846. Educated at Hamilton College and Cornell University, class of 1870. Received degree of doctor of literature from Drake University, Des Moines, in 1928.

Editor, Cornell Era, 1869; editor, Cedar Rapids Republican, 1882-1893; U. S. consul at Aix la Chapelle, Germany, 1893; editor and publisher Midland Monthly, Des Moines, 1894-1899; State Librarian of Iowa since 1898; Chairman Iowa Library Commission since 1900; vice-president Farm Property Insurance Company, Des Moines; Iowa director of War Service Commission, American Library Association, 1917-1918. Author of *An Old Man's Idyll*, 1905; *The Banker in Literature*, 1910; *History of Des Moines*, 1911; *A Library in the Making*, 1912; *Life of James Harlan*, State Historical Society, 1913; *Iowa—Its History and Its Foremost Citizens*, 1915-18; *The Many-Sided Omar*, 1923; *The Sinclairs of Old Fort Des Moines*, a historical novel, 1927; *Individuality in Letters from Queen Elizabeth to Queen Anne*, 1933. Contributor to *Century*, *Forum*, *Chautauquan*, *Iowa Journal of History and Politics*, *Palimpsest*, and many other magazines.

EDGAR RUBEY HARLAN.—Curator, son of Samuel A. and Marinda E. (Rubey) Harlan; born of Kentucky Quaker ancestry at Spartansburg, Indiana, February 28, 1869; brought to a farm in Cedar township, Van Buren county, Iowa, in 1873; attended "Morris" district and Keosauqua high school, graduating 1889, and Drake University, completing the law course with degree of LL.B., A.M.; admitted to the bar June, 1896; practiced law at Keosauqua ten years, serving as county attorney 1898-1902; appointed by Charles Aldrich assistant curator of the historical department of Iowa, 1907; acting curator after death of Mr. Aldrich, March, 1908, until appointed curator by Governor Carroll, October 1, 1909; elected curator by board of trustees, June, 1913; honorary member Iowa chapter, American Institute of Architects; honorary member National Sculpture society; member American Historical association; a founder and member of board of directors, Mississippi Valley Historical association; member and secretary Iowa Flag commission; member and secretary Allison Memorial commission; member Iowa Board of Conservation, Plant Life commission; member and director Des Moines Fine Arts association; member American Civic association and delegate to Germany, France and England, tour of 1913.

WILLIAM J. CASEY, Knoxville.—Member of the State Printing Board, was born in Cambridge, Ohio, Aug. 28, 1861, only child of James K. and Hannah J. Casey. In 1867 the family removed to Knoxville, Iowa. Learned the printer's trade and worked at the case until in 1884, when he and the late Frank Steunenberg, afterward governor of Idaho, leased the Marion County Express, which they changed to Knoxville Express, and of which Mr. Casey has continued as editor to this time. Mr. Casey married Lena D. Parks, June 15, 1887, and they are the parents of three sons. James C. and William D. are associated with their father in the publication of the Express; John H. is associate professor of journalism in the University of Oklahoma. Mr. Casey was a delegate from the capital district to the democratic national convention of 1912; a delegate-at-large in 1920 and again a delegate from the district in the Madison Square Garden convention of 1924. He was postmaster of Knoxville, 1915-1923. A democrat.

LEO J. CARLE, Mason City.—Member of the State Printing Board, was born at Charles City, Iowa, August 18, 1897, son of George W. and Belle Carle. Graduated from St. Joseph's parochial school of Mason City in 1916. First job was carrier boy for Globe-Gazette, a job he held for six years. Was with pressroom for two and one-half years, in composing room four years, spent year with Cedar Rapids Gazette, six months with Cedar Rapids Republican and returned to Globe-Gazette. Married June 8, 1927, to Ethel C. Patschull, and they have two children, Patricia Ann and Leo John. Member of St. Joseph's Catholic church; a charter member of the young democratic club of Cerro Gordo county; belongs to K. of C., Typographical Union, and has served as president of Iowa Composing Room Executives during years of 1933, 1934, 1935. A democrat.

ARTHUR ROBERT COREY, Des Moines.—Secretary of the Iowa State Fair Board, was born July 25, 1881, in Richland county, Wisconsin. His parents moved to Kossuth county, Iowa, in 1883, where he resided on a farm until seventeen years old. He received his education in the public schools of Kossuth county and graduated from Toland's Business University in 1903. He moved to Des Moines July 1, 1908, to become clerk in the office of the State Labor Commissioner. He served in that capacity until February 1, 1908, when he was appointed assistant secretary of the State Board of Agriculture. He occupied this position until February 1, 1911, when he was elected secretary of the Iowa State Fair Board.

FRANK J. COLBY, Forest City.—Member of the Iowa State Conservation Commission, was born on a farm in Dane county, Wisconsin, September 13, 1884. Norwegian descent. Moved to Winnebago county, Iowa, in 1898. Graduated from the Keokuk Dental College, specializing in oral surgery. Was chief of the auxiliary to the Federal department of justice and special agent in the state department of justice during the World war. President of the Forest City chamber of commerce for three terms. Trustee of the Forest City community foundation. Member of the Lions Club, I. O. O. F. and Knights of Pythias lodges. Also member of several national and state sportsmen's organizations. Lifetime hobby has been conservation work, fishing, hunting and skeet shooting. A democrat.

W. C. BOONE, Ottumwa.—Member of Iowa State Conservation, was born at Afton, Iowa, July 4, 1880, and attended high school at Leon, Iowa. He took undergraduate work at Drake University and his professional course, leading to degree of doctor of dental surgery, at the University of Pennsylvania, 1903. Located in Ottumwa, Iowa, May, 1904, having since continued practicing in this location. Past president of Ottumwa dental study club, Wapello county dental society, southeastern dental society, and state dental society. Member of the fish and game commission and acted as chairman for four years. Member of the present state conservation commission, six year appointment, starting July 1, 1935. A republican.

EVERETT E. SPEAKER, Lake View.—Member of the Iowa State Conservation Commission, was born December 29, 1876, at Haldane, Ogle county, Illinois, and moved to Iowa in 1881, residing on a farm in Tama county until parents moved to Toledo, Iowa, in 1889. Graduated from Toledo high school in 1892. After attending Western College, Toledo, for two years he entered the State University of Iowa, graduating in medicine in 1897. Located in Lake View, Iowa, in the same year and has practiced continually there since, and he has been health physician since 1897, and was former mayor of Lake City and present member of park commission. A democrat.

LOGAN BLIZZARD, McGregor.—Member of the Iowa State Conservation Commission, was born in Jasper county, Iowa, on September 8, 1879; educated in the public schools and the Newton Normal College at Newton, Iowa; taught school in the country schools of Jasper county for a period of 4 years; moved to McGregor, Iowa, in 1917, and has been interested in the crushed stone, sand and gravel industry since that time. Appointed a republican member of the Iowa state conservation commission, May 17, 1935, by Governor Clyde Herring. A republican.

WILLIAM ALFRED BURHANS, Burlington.—Member of the Iowa State Conservation Commission, was born in Burlington, Iowa, October 16, 1864. His ancestors came from Holland in 1660 and settled in New York state. This old Dutch stock included Jacob Burhans who was justice magistrate at Kingston, New York, and later appointed collector by order of the noble Stuyvesant. Mr. Burhans is the direct descendant of two lieutenants, three sergeants, and twenty-four privates who served their country in the Revolutionary war. Denslow Burhans, the father of Mr. Burhans, came to Iowa when Burlington had no railroads and transportation was made by water ways. As a young man of twenty-one years of age, Mr. Burhans went out to southwest Kansas to engage in the cattle business. Later in life, Mr. Burhans went to Florida where he found much interest in roaming the swamps where he found strange bird life and many game fish. When the hot Iowa sun blazes down in August Mr. Burhans seeks relief among the lakes in northern Minnesota where the wall-eyed pike abound and where the tall pines form cathedral towers affording man time to appreciate nature and all of her handiwork. Mr. Burhans has been in the candy business for nearly forty years. He is connected with the Clinton Copeland Candy Company of which firm he serves as vice president. A democrat.

MRS. HENRY FRANKEL, Des Moines.—Chairman of the Iowa State Conservation Commission, was born in Rock Island, Illinois, and attended public schools there. Graduated from Vassar College in 1909. She has two daughters, Margo and Babette, now in college. Mrs. Frankel has lived in Des Moines twenty-four years and is active in civic affairs, including musical and garden club activities and Audubon societies. She served as vice-chairman of conservation committee of Iowa Federation of women's clubs, and succeeded Mrs. Hanford McNider on board of Iowa Conservation Commission in January, 1927, serving as chairman of that board for two years. Resigned her position on conservation board until appointed to new Iowa state conservation commission on May 17, 1935.

Awarded Pugsley medal in 1933 in recognition of work in preserving scenic and historic sites. A republican.

ARTHUR E. RAPP, Council Bluffs.—Member of the Iowa State Conservation Commission, was born and reared in western Iowa, where he has seen the lands of that part of the state gradually come under the control of private ownership, and the streams converted into drainage ditches, and the privilege of the people to have reasonable access to public areas curtailed. His interest in conservation has therefore been of long standing. He was appointed by Governor Turner on the fish and game commission when that organization was created and was reappointed by Governor Herring and upon the merging of the fish and game commission with the board of conservation, he was again appointed by Governor Herring. Mr. Rapp is an ardent horticulturist, having a life membership in the state horticultural society. For 15 years he was building inspector having in charge the enforcing of regulatory ordinance for the city of Council Bluffs. Was vice president of the state federation of garden clubs. In his spare time Mr. Rapp devotes his time to his garden and orchard near Council Bluffs. A democrat.

M. L. HUTTON, Ames.—Director, Iowa State Conservation Commission, was born February 11, 1886, on a farm in Washington county, Iowa. Attended public schools in Columbus City and Columbus Junction. Was a student at Iowa State College, civil engineering department, during the period of September, 1905, to May, 1909, being in the employ of the C. M. & St. P. Ry. on Pacific coast extension in Montana and Washington for fifteen months of the above period; in maintenance of way department of Great Northern Railway in Minnesota, North Dakota, Montana, and Manitoba, Canada, from May, 1909, to August, 1910; engaged in drainage engineering work in Humboldt county from September, 1910, to December, 1911; served as county engineer of Louisa county during 1912, 1913, and 1914; engaged in private engineering practice the first half of 1915, and in general engineering work for the Central States Engineering Company of Muscatine, Iowa, the second half of 1915; served as county engineer of Des Moines county in 1916, 1917, and seven months of 1918; in employ of Iowa State Highway Commission from June, 1919, to July, 1929, having charge of road work at state institutions under Board of Education and Board of Control at different times during this period, and performing technical work for Board of Conservation, and, at times, for the state Executive Council and fish and game department; served as head of department of road administration for four years; had charge of railroad crossing negotiations for highway commission for two years; served as administrator for Board of Conservation from July, 1929, to May, 1935; served as chief engineer of emergency conservation work for Iowa in connection with CCC camp work in state parks and preserves from April, 1933, to January, 1935; served as project supervisor of state planning board project, engaged in surveys of lakes, rivers and streams and the improvement thereof from the spring of 1934, to date; also, as technical advisor for several other planning board projects. On April 25, 1913, Mr. Hutton married Miss Tecla Johnson of Hallock, Minnesota, and has one son, Donald.

W. L. STRUNK, Decorah.—Chairman of the Board of Examiners in the Basic Sciences, was born in New Ulm, Minnesota, August 14, 1901. Graduate of Irving grade school, and South high school, Minneapolis, 1918; graduate of University of Minnesota, 1922, Bachelor of Arts degree and in 1923 with Master of Science degree, majors for both of above degrees being zoology and geology. From 1923 to 1925 was mine examiner for an eastern concern; from 1925 to 1927 was chemist in charge of laboratories of Twin City plant of Ford Motor Company; 1927-1928, head of department of chemistry, North Dakota State School of Science, Wahpeton, North Dakota; and from 1928 to present, head of department of biology, Luther College, Decorah, Iowa. Doctor of Science degree was obtained from University of Michigan in 1931, major for degree being biology and paleontology.

EDWARD A. BENBROOK, Ames.—Member of the Board of Examiners in the Basic Sciences, was born in South Orange, New Jersey, May 15, 1892. Graduated from South Orange high school in June, 1910. Graduated from the school of veterinary medicine, University of Pennsylvania with the degree V.M.D. in June, 1914. Assistant pathologist and instructor in bacteriology, veterinary school, University of Pennsylvania, 1914-1915. Instructor and assistant professor of veterinary science, Oklahoma Agricultural College, 1915-1918. Associate professor of veterinary research at Iowa State College,

1918-1919. Professor and head of department of veterinary pathology, Iowa State College, 1919 to date. Married Jessie C. Whittle of Millington, New Jersey, in 1917. They have two children.

JOSEPH H. HALL, Iowa City.—Member of the Board of Examiners in the Basic Sciences, was born in New Jersey, September 19, 1895. Received the A.B. degree in 1915 and the Ph.D. degree in 1920 from the University of Pennsylvania, where he was professor of zoology prior to 1929. Since 1929, he has been professor and head of the department of zoology at the State University of Iowa. Served in medical corps in A.E.F. during World war. A Methodist, Mason and member of Kiwanis club.

BENJAMIN H. PETERSON, Cedar Rapids.—Member of the Board of Examiners in the Basic Sciences, was born June 6, 1893, at Macedonia, Iowa, and attended country school and high school at that place. Graduated from Coe College in 1918. Served in the A. E. F. for one year, with the base laboratory No. 1. Received master of science degree in 1924 and doctor of philosophy degree in 1926 from the State University of Iowa. Since 1928, has served as head of the department of chemistry at Coe College. Married, 1921, to Eda Swenson, Sioux Falls, South Dakota, and they have one child, Roger Franklyn. Member of the American Chemical Society, Phi Lambda Upsilon, Sigma Xi, and Presbyterian church.

THE LEGISLATIVE DEPARTMENT

The legislative department of the state of Iowa is vested in a general assembly, which consists of a senate and house of representatives.

The senate consists of fifty members. Senators are elected for terms of four years; twenty-one senators being elected at one general election and twenty-nine at the next.

The house of representatives consists at present of one hundred and eight members, who are elected for a term of two years.

Sessions of the general assembly are held biennially in the odd-numbered years, and they commence on the second Monday of January.

The compensation of the members of the general assembly is \$1,000 for the session. This is in accordance with an act of the thirty-fourth general assembly which went into effect July 4, 1911. They were also allowed five cents a mile from their homes to the capital and return for traveling expenses. Members are permitted to draw such stationery as they need during the session, the cost to the state for the supplies varying from \$1.50 to \$14.00 per member. No allowance is permitted for postage.

The lieutenant governor is the presiding officer of the senate. His pay is twice that of a member, being \$2,000 for the session of the general assembly.

The speaker of the house is chosen by the members from among their own membership. His pay is twice that of a member, being \$2,000 for the session.

The lieutenant governor appoints all committees in the senate and the speaker of the house all committees in the house.

In the regular proceedings of the general assembly motions made by members are not seconded but are put directly by the presiding officer, the formality of a second being waived.

Sessions in both branches of the general assembly are opened by prayer. No regular chaplains are employed, but ministers from Des Moines and elsewhere over the state are assigned dates for these services and are allowed \$5 for each opening prayer.

Bills passed are copied (enrolled) by the enrolling clerk of the branch of the general assembly where the bill originates; they are then signed by the president of the senate and speaker of the house in presence of these respective bodies, in open session; then by the governor, if meeting with his approval, and then are filed with the secretary of state. Following adjournment they are printed under the direction of the superintendent of printing.

FORTY-SIXTH GENERAL ASSEMBLY

OFFICERS OF THE SENATE

President—LIEUTENANT GOVERNOR NELSON G. KRASOHEL, Harlan.
President Pro Tempore—HAROLD L. IRWIN, Clinton.
Secretary—HEDD M. ZACHERLE, Des Moines.
Assistant Secretary—WALTER MEIER, Council Bluffs.
Reading Clerk—ROBERT C. PHILLIPS, Des Moines.
Engrossing Clerk—SARA J. CONLIN, Cascade.
Enrolling Clerk—MARGARET MATHIS, Des Moines.
Assistant Enrolling Clerk—DORIS WILSON, Manson.
Enrolled Bills Clerk—FRANCES CRAWFORD, Des Moines.
General Clerk—RAY R. SHEEHAN, Des Moines.
Assistant General Clerk—ROBERT JAMISON, Seymour.
Journal Clerk—HELEN BLAKE, Indianola.
Assistant Journal Clerk—WILMA WASSMAN, LeMars.
Bill Clerk—MAJORIE L. WILKINSON, Mount Ayr.
File Clerk—HOWARD O'BRIEN, Independence.
Postmistress—MRS. BELLE STREBBY, Ottumwa.
Sergeant-at-Arms—WILLIAM C. BOYLE, Dougherty.
Assistant Sergeant-at-Arms—NICK COLSCH, Waukon.
Chief Doorkeeper—REDFIELD C. MILLS, Redfield.
Secretary's Clerk—FRANCES ALIBEE, Des Moines.
Lieutenant Governor's Clerk—EDNA MAE MONTGOMERY, Panora.

OFFICERS OF THE HOUSE OF REPRESENTATIVES

Speaker—JOHN H. MITCHELL, Fort Dodge.
Speaker Pro Tempore—A. H. BONNSTETTER, West Bend.
Chief Clerk—VIRGIL LEKIN, Martinsburg.
Assistant Chief Clerk—WM. F. REINECKE, Manchester.
Reading Clerk—PHILLIP SHUTT, Independence.
Special Clerk—JENNIE GREGG, Des Moines.
Engrossing Clerk—HAZEL SHOWALTER, Corydon.
Enrolling Clerk—MARGARET FREE, Spencer.
Journal Clerk—RAYMOND BYWATER, Iowa City.
Assistant Journal Clerk—GOLDIE PETERSON, Harlan.
Clerk of Enrolled Bills—LOUISE O'CONNOR, Imogene.
File Clerk—LEONARD BOOS, Anamosa.
Bill Clerk—KENNETH KOCH, Waverly.
Assistant Bill and File Clerk—CHARLES SPANGLER, Melvin.
Postmaster—FRANK WINTERS, Tipton.
Sergeant-at-Arms—OLEY NELSON, Slater.
Assistant Sergeant-at-Arms—RAYMOND BREWER, Missouri Valley.
Speaker's Clerk—GOLDEN SYLVESTER, Des Moines.
Chief Clerk's Clerk—KATHERINE FLYNN, Washington.

SENATORS IN THE FORTY-SIXTH GENERAL ASSEMBLY

NAME	Address	Age	Occupation	Politics	District	Counties Composing District	Former Legislative Experience
Anderson, Paul H.	Harcourt.	43	Cattle Feeder.	Dem.	27	Calhoun, Webster.	45-45X
Aschenbrenner, Carl.	Fella.	66	Physician.	Dem.	15	Marion, Monroe.	45-45X
Baldwin, Howard C.	Cascade.	30	Filler.	Dem.	35	Dubuque.	45-45X
Bardsley, William S.	New Virginia.	34	Pharmacist, Jeweler.	Rep.	11	Clarke, Warren.	45-45X
Bell, Andrew.	Denison.	46	Attorney.	Dem.	34	Crawford, Harrison, Monona.	
Bell, James M.	Burlington.	58	Insurance.	Dem.	9	Des Moines.	
Berg, John.	Cedar Falls.	46	Pharmacist.	Rep.	38	Black Hawk, Grundy.	
Billingsley, John W.	Newton.	45	Physician, Surgeon.	Rep.	29	Jasper.	
Byers, Frank C.	Cedar Rapids.	51	Attorney.	Rep.	26	Linn.	43-44-45-45X
Calhoun, John N.	Kossauqua.	31	Attorney, Farmer.	Rep.	2	Jefferson, Van Buren.	45-45X
Chrystal, J. G.	Coon Rapids.	49	Farmer.	Dem.	48	Carroll, Greene, Sac.	45-45X
Corwin, E. F.	Fruitland.	51	Farmer.	Rep.	20	Louisa, Muscatine.	45-45X
Dewey, A. Claire.	Washington.	48	Farm Operator.	Rep.	10	Henry, Washington.	
Donohue, E. P.	New Hampton.	35	Attorney.	Rep.	44	Chickasaw, Floyd.	
Doze, J. E.	Humeston.	80	Automobile Dealer.	Dem.	4	Lucas, Wayne.	35-36-45-45X
Driscoll, T. F.	Farmington.	38	Farmer.	Dem.	1	Lee.	
Eitton, Leo.	Fertile.	36	Farmer.	Rep.	41	Mitchell, Winnebago, Worth.	45-45X
Fisch, Mike G.	Le Mars.	42	Clothier, Salesman.	Dem.	46	Cherokee, Ida, Plymouth.	45-45X
Geske, M. X.	McGregor.	63	Attorney.	Dem.	56	Clayton.	45-45X
Goetsch, Sam D.	Decorah.	55	Real Estate.	Dem.	42	Howard, Winneshiek.	45-45X
Grunewald, H. J.	Van Horne.	57	Farmer.	Dem.	45	Beutou, Tama.	
Harrington, Vincent F.	Sioux City.	31	Mortgage Banker.	Dem.	32	Woodbury.	45-45X
Hopkins, George M.	Geathrie Center.	68	Farmer.	Rep.	17	Audubon, Dallas, Guthrie.	42-42X-43-44-45-45X
Hush, Honer.	Essex.	45	Farmer.	Rep.	8	Mills, Montgomery.	45-45X
Husted, Ora E.	Truro.	58	Farmer.	Rep.	8	Ashland, Madison.	44-45-45X
Irwin, Harold L.	De Witt.	37	Attorney.	Dem.	16	Clinton.	44-45-45X
Kimberly, D. W.	Davenport.	56	Retired Farmer.	Rep.	21	Scott.	36-37-38-39-40-40X 41-42-42X-43-44-45-45X 41-42-42X-43-44-45-45X
Knudson, Irving H.	Ellsworth.	38	Insurance, Real Estate.	Rep.	37	Hamilton, Hardin, Wright.	
Malone, C. E.	Atlantic.	53	Farmer.	Dem.	18	Cass, Shelby.	
Mason, E. I.	Brooklyn.	55	Farmer.	Dem.	12	Keokuk, Poweshiek.	
McArthur, William.	Mason City.	48	Farmer.	Dem.	43	Cerro Gordo, Franklin, Hancock.	
Meyer, L. H.	Readlyn.	58	Retired Farmer.	Dem.	39	Bremer, Butler.	45-45X
Millhoft, Paul L.	Clarinda.	42	Attorney.	Rep.	7	Fremont.	45-45X
Miller, H. D.	Mcley.	66	Farmer, Stockman.	Dem.	24	Cedar, Jones.	44-45-45X
Moore, Morris.	Walnut.	60	Physician, Surgeon.	Dem.	19	Pottawattamie.	45-45X
Mullaney, T. W.	Waukon.	51	Farmer, Auctioneer.	Rep.	40	Allamakee, Fayette.	45-45X
Nelson, Fred W.	Nevada.	48	Farmer.	Rep.	31	Boone, Story.	45-45X
Parker, George L.	Independence.	55	Pharmacist.	Rep.	33	Buchanan, Delaware.	43-44-45-45X
Patterson, G. W.	Burt.	47	Farmer.	Rep.	47	Clay, Dickinson, Emmet, Kossuth, Palo Alto.	40-40X-41-42-42X-43-44-45-45X

Pendray, Carolyn C.	53	Homemaker	Dem.	23	Jackson	43-44-45-45X
Reese, Chris	53	Editor	Dem.	28	Marshall	45-45X
Roelofs, Garritt E.	34	Editor	Rep.	49	Lyon, O'Brian, Osceola, Sioux	45-45X
Schmidt, Paul W.	48	Salesmanager	Rep.	25	Iowa, Johnson	45-45X
Shaw, L. T.	71	Attorney, Farmer	Dem.	14	Manaska	45-45X
Shaw, Albert J.	58	Attorney	Rep.	30	Buena Vista, Humboldt, Pocahontas	45-45X
Stanley, Claude	62	Attorney	Rep.	6	Adams, Taylor	45-45X
Stevens, Frank M.	56	Merchant	Dem.	5	Decatur, Ringgold, Union	45-45X
Stevens, Roy E.	62	Shoe Mcht., Dairy Farmer	Dem.	13	Wapello	44-45-45X
Valentine, John K.	30	Attorney	Dem.	3	Apanoose, Davis	45-45X
Wilson, George A.	50	Attorney	Rep.	30	Polk	42-42X-43-44-45-45X

REPRESENTATIVES IN THE FORTY-SIXTH GENERAL ASSEMBLY

NAME	Address	Age	Occupation	Politics	District	Counties Composing District	Former Legislative Experience
Alesch, Gustave.	Marcus.	57	Farmer	Dem.	80	Plymouth	45-45X
Avery, A. H.	Spencer.	64	Insurance.	Rep.	83	Clay	44-45X
Baynes, Charles C. Jr.	Ottumwa.	28	Attorney	Dem.	18	Wapello	
Baumhover, A. H.	Carroll.	41	Farmer	Dem.	55	Carroll	
Benz, M. E.	Lawler.	50	Farmer	Rep.	89	Chickasaw	
Blattspieker, Lewis	Manly	50	Pharmacist	Dem.	94	Worth	
Blue, Robert D.	Eagle Grove	36	Attorney	Rep.	94	Wright	
Bonnesletter, A. H.	West Bend	42	Farmer	Dem.	85	Kossuth	44-45-45X
Bowers, L. C.	Kent.	67	Merchant	Rep.	14	Union	45-45X
Burington, Don W.	Sioux City	26	Merchant	Dem.	58	Woodbury	
Campbell, J. R.	Osceola	43	Insurance.	Rep.	15	Clarke	
Clark, Marley, D.	Mt. Vernon.	65	Farmer	Dem.	48	Linn	
Copeland, Harry F.	Waukeo	57	Farmer	Dem.	36	Dallas	
Cramer, W. H.	Emerson	64	Insurance, Real Estate.	Dem.	11	Miller	
Craven, J. E.	Kellogg	68	Farmer	Dem.	38	Jasper	36-44-45-45X
Cundy, J. E.	Cedar Falls	58	Farmer	Dem.	66	Black Hawk	
Cunningham, John	Humboldt	64	Attorney	Rep.	77	Humboldt	
Cunningham, Paul H.	Des Moines	44	Attorney	Rep.	39	Polk	45-45X
Curtis, Glenn	Cherokee	41	Farmer, Stockman	Dem.	79	Cherokee	
Dancer, David A.	Lancon	38	Farmer	Rep.	6	Decatur	
Daniels, H. E.	Church	64	Retired Farmer	Rep.	54	Greene	
Doran, Ben B.	Grand Junction	50	Farmer	Rep.	53	Boone	45-45X
Dressen, William J.	Breda	44	Farmer	Dem.	56	Crawford	45-45X
Elliott, E. A.	Des Moines	68	Minister	Rep.	37	Polk	41-42-42X-43-45-45X
Ellsworth, E. O.	Iowa Falls	64	Real Estate, Farmer	Rep.	64	Hardin	43-44-45-45X
Evans, Dave M.	Cresco	57	Implement Dealer	Rep.	92	Howard	
Falvey, M. C.	Albia	67	Lumber Dealer	Dem.	17	Monroe	45-45X
Felter, Victor	Indianaola	57	Farmer	Rep.	27	Warren	44-45-45X

REPRESENTATIVES IN THE FORTY-SIXTH GENERAL ASSEMBLY--Continued

NAME	Address	Age	Occupation	Politics	District	Counties Composing District	Former Legislative Experience
Fiahbaugh, Earl C., Jr.	Shenandoah	25	Lawyer	Rep.	9	Piége	
Flynn, Joe	Decorah	32	Publicity Man, Newspaper	Dem.	94	Winneshek	
Foster, La Mar	West Branch	36	Farmer	Dem.	44	Cedar	45-45X
Fresburn, Paul	Davenport	31	Attorney	Dem.	43	Scott	
Fritzell, J. W.	Brocklyn	69	Retired Farmer	Dem.	39	Poweshiek	45-45X
Fuelling, Otto	Farmersburg	45	Lumber Dealer	Dem.	70	Clayton	45-45X
Fuester, C. E. R.	Iida Grove	58	Farmer, Insurance	Dem.	59	Iida	45-45X
Gallagher, J. P.	Williamsburg	72	Journalist	Dem.	40	Iowa	40-40X-44-45-45X
Gaughen, M. J.	Bretley	30	Baker	Dem.	68	Delaware	
Goode, Dewey E.	Bloomfield	36	Produce, Fur Dealer	Rep.	3	Davis	
Groves, George W.	Webster City	62	Farmer	Dem.	63	Hamilton	45-45X
Hansen, J. P.	Otranto	56	Farmer, Implement Dealer	Rep.	93	Mitchell	
Hanson, Edmund	Centerville	45	Boiler Inspector	Rep.	4	Appanoose	45-45X
Hartman, Henry M.	Burlington	60	Farmer	Dem.	21	Des Moines	
Hendrickson, Thomas	Corning	63	Farmer	Rep.	13	Adams	
Henningsen, A. H.	Graettinger	39	Merchant	Rep.	84	Palo Alto	
Hickelopper, B. B.	Cedar Rapids	38	Attorney	Rep.	48	Linn	
Hultman, O. N.	Stanton	47	Lumber Dealer	Rep.	12	Montgomery	45-45X
Irwin, John R.	Keokuk	55	Farmer	Rep.	1	Lee	43
Jenkins, John J.	Columbus Junction	44	Farmer	Rep.	22	Louisa	45-45X
Johannes, W. J.	Ashtor	44	Banker	Dem.	98	Oscola	
Johnson, Chas. G.	Marathon	48	Farmer	Dem.	78	Buena Vista	
Johnson, Oscar E.	Kanawha	40	Pharmacist	Dem.	86	Hancock	
Johnston, James F.	Chariton	59	Farmer	Rep.	10	Lucas	36-37-39-40-40X
Knudson, Herman M.	Mason City	47	Farmer	Rep.	87	Cerro Gordo	
Kringlaak, Ole	Lake Mills	45	Farmer	Rep.	95	Winneshago	
Kuester, G. T.	Griswold	46	Farmer	Rep.	30	Cass	
Laughlin, E. P.	Imogene	53	Farmer	Dem.	10	Fremont	42-42X-44-45-45X
Lookingbill, C. E.	Nevada	59	Craftsman, Minister	Rep.	52	Story	45-45X
Love, H. S.	Bridgewater	46	Hardware, Produce	Rep.	29	Adair	
Manice, E. J.	Estherville	44	Farmer	Dem.	96	Emmett	45-45X
McFarlane, Arch. W.	Waterloo	49	Coal Dealer	Rep.	66	Black Hawk	39-42-42X-43-44-45-45X
McGill, Frank T.	Rock Valley	46	Attorney	Dem.	81	Sioux	36-37-38-38
McKinnon, Curtis L.	New London	45	Farmer	Dem.	20	Henry	45-45X
McLean, Don V.	Marshalltown	54	Farmer	Rep.	51	Marshall	45-45X
McNie, Morris	Hampton	53	Mgr., Grain and Lumber	Rep.	74	Franklin	45-45X
Mercer, Leroy S.	Iowa City	45	Manufacture, Printing	Dem.	41	Johnson	45-45X
Metcalf, B. L.	Nichols	66	Farmer	Dem.	42	Muscatine	45-45X
Mitchell, John H.	Ft. Dodge	35	Attorney	Dem.	62	Webster	45-45X
Moore, Charles D.	Urbana	55	Farmer, Insurance	Dem.	49	Benton	45-45X
Moore, E. A.	Harlan	62	Physician	Dem.	33	Shelby	

Moore, J. C., Jr.	Promise City	37	Farmer	Rep.	5	Wayne
Moore, Leonard L.	Bedford	43	Rep.	8	Taylor
Moore, John W.	Stour City	54	Manufacturer	Dem.	58	Woodbury
Moore, K. G.	Dunlap	46	Veterinarian	Dem.	32	Harrison 45-45X
Oelmeke, W. F.	Larchwood	62	Produce Dealer	Dem.	99	Lyon
Ove, Edward, N.	Dike	43	Contractor	Dem.	65	Grundy
Peaco, Milton	Clinton	35	Machinist	Dem.	45	Clinton 44-45-45X
Peel, Loven I.	Keosauqua	58	Rep.	2	Van Buren
Putman, Charles F.	Council Bluffs	45	Oil Dealer	Dem.	31	Pottawattamie
Railey, Eugene H.	Dubuque	28	Attorney	Dem.	69	Dubuque
Rice, C. L.	Delta	48	Farmer	Dem.	24	Keokuk 45-45X
Riddle, Matt B.	Ute	57	Farmer	Dem.	57	Monona
Roan, Phillip F.	Ft. Madison	40	Attorney	Rep.	1	Lee
Roe, Ove T.	Waukon	47	Farmer	Dem.	90	Allamakee 44-45-45X
Rutherford, Thomas, Jr.	Audubon	65	Farmer	Rep.	34	Audubon
Ryder, John	Dubuque	58	Real Estate	Dem.	69	Dubuque 41-42-42X-43-44-45-45X
Schlatter, George M.	Bellevue	70	Banker, Seed Dealer	Dem.	46	Jackson 45X
Scott, George L.	Hawkeye	47	Farmer	Dem.	71	Fayette
Selby, John H.	Odebolt	42	Real Estate, Farm Loans	Dem.	60	Sac
Shifflett, Grant A.	Diagonal	44	Farmer	Rep.	7	Ringgold
Smith, C. Colfax	Clarksville	66	Physician	Rep.	73	Butler
Sorg, H. H.	Tripoli	52	Pharmacist	Dem.	72	Bremer
Sours, Roy J.	Charles City	51	Farmer, Insurance	Rep.	88	Floyd 44-45-45X
Stewart, E. L.	Washington	49	Farmer	Rep.	23	Washington
Stewart, Andrew	Rockwell City	62	Farmer	Dem.	61	Calhoun 45-45X
Stimpson, Thomas	Apanosa	41	Farmer	Dem.	47	Jones 45-45X
Taylor, John H.	New Sharon	64	Insurance, Real Estate	Rep.	25	Mahaska 35-36
Teter, L. D.	Knoxville	46	Attorney	Rep.	26	Marion 30-31-32-32X-45-45X
Thies, William	Avoca	74	Retired Farmer	Dem.	31	Pottawattamie 45 45X
Thiessen, J. H.	Camanche	65	Farmer	Dem.	48	Clinton 44-45-45X
Thompson, G. L.	Lamont	43	Farmer	Dem.	67	Buchanan
Thompson, Jens	Rolie	47	Farmer	Rep.	77	Pocahontas
Thompson, Stanley M.	Yale	56	Farmer, Cattle Feeder	Rep.	35	Cochran 45X
Treiner, William	Hartley	48	Insurance	Dem.	82	O'Brien 45-45X
Weed, Arthur B.	Winterset	57	Minister	Rep.	28	Madison 45-45X
Wieben, Edward E.	Dysart	52	Attorney	Dem.	50	Tama 45X
Wiese, Louis H.	Davenport	34	Salesman	Dem.	43	Scott 45-45X
Yager, W. A.	Spirit Lake	46	Automobile Dealer	Dem.	97	Dickinson 45-45X
Zeigler, Sanford, Jr.	Fairfield	43	Farmer	Rep.	19	Jefferson

BIOGRAPHIES OF STATE SENATORS

PAUL H. ANDERSON, Harcourt.—Senator from the twenty-seventh district composed of Webster and Calhoun counties, was born September 11, 1890, in Webster county, Iowa, on a farm in Clay township, where he still resides. He has been active in politics for ten years, having been democratic county chairman of Webster county and a candidate for congress from his district. Married Mabel Johnson of Webster county February 17, 1916, and has six children. Mr. Anderson is a liberal in politics and religion and a member of the B. P. O. E. A democrat.

DR. CARL ASCHENBRENNER, Pella.—Senator from the fifteenth district composed of Marion and Monroe counties, was born in 1866 in a log cabin in Benton county, Iowa. He was married in the year 1888 to Elizabeth H. Jergens from Will county, Illinois, and they have four children, two boys and two girls. He grew up on a Tama county farm near the town of Dysart and attended public school until seventeen years of age. Graduated from Iowa state college of medicine in 1894, and practiced medicine in Dysart for twelve years; moved to Pella in 1908, where he has since followed his profession. He served in the World war as captain; is a member of the American Legion, the Masonic order, and has been a member of the Welfare league in Pella for sixteen years. Serving his first term in the Senate. A democrat.

HOWARD O. BALDWIN, Cascade.—Senator from the thirty-fifth district, Dubuque county, was born at Cascade, Iowa, August 1, 1904, the son of Charles Dunn Baldwin and Frances Fagan Baldwin. A graduate of the Cascade high school and the State University of Iowa. His first business experience after leaving school was with Marshall Field and Company of Chicago. At present he is managing editor of the Cascade Pioneer. Elected at special election to fill vacancy occasioned by the appointment of Matt D. Cooney as member of the board of parole and re-elected November 6, 1934. A democrat.

WILLIAM S. BEARDSLEY, New Virginia.—Senator from the eleventh district composed of Clarke and Warren counties, son of William and Carrie Shane Beardsley, born at Beacon, Mahaska county, Iowa, May 13, 1901. Grew to manhood at Birmingham, Van Buren county, Iowa, and graduated from the schools of that place, also a graduate in pharmacy and chemistry. At present engaged in business at New Virginia. Married Charlotte Ellen Manning of Birmingham, Iowa, and has five children: James Blaine, Charlotte Shane, Mary Jane, and Dan Richard, living, one son, William Jr., deceased. Member of several Masonic bodies and I. O. O. F. Elected to Senate in 1932. Republican caucus chairman of the forty-sixth general assembly. A republican.

ANDREW BELL, Denison.—Senator from the thirty-fourth district, comprising Crawford, Monona, and Harrison counties, was born in Aspinwall, Crawford county, Iowa, December 7, 1886. Reared on a farm in the same county, he attended Denison normal college, from which he was graduated in 1909. Later he attended the State University of Iowa and Drake university in Des Moines, being graduated from the law department of Drake university in 1912. He was elected county attorney of Crawford county the same year of his graduation from law, and held that office for twenty years, retiring therefrom to become a candidate for state senator. During his twenty years acting as county attorney, he was also actively engaged in the general practice of law in Denison. He is still engaged in the practice of law in Denison under the firm name of Bell and Level. He was married to Miss Clara Curry of Denison February 12, 1929. They have one son, Robert Andrew. Elected to the senate in 1934. A democrat.

JAMES M. BELL, Burlington.—Senator from the ninth district, Des Moines county, was born at New Boston, Mercer county, Illinois, March 28, 1873, the only son of Vashti Willets Bell and Omer H. Bell. For a number of years represented the Bordens Condensed Milk company of New York, as salesman and supervisor of brokers throughout the United States; served as deputy county auditor Des Moines county, Iowa; served two terms as democratic county chairman, 1912-1916; twice elected mayor of Burlington, Iowa, 1916-1920; member H. Co., Iowa national guard at age fifteen years (with parents' consent).

Married Julia E. Leake of Burlington in 1925. Twice democratic candidate for congress first congressional district, 1926 and 1928; member Citizens Water Company board, Burlington, Iowa, appointed 1934. Member following fraternal organizations: F. O. Eagles, B. P. O. Elks, I. O. O. F., Rebeccas, A. O. U. W. Encampment. Serving first term in the legislature. A democrat.

JOHN P. BERG, Cedar Falls.—Senator from the thirty-eighth district, composed of Black Hawk and Grundy counties, was born at Savanna, Illinois, July 10, 1888. Came to Iowa with his parents in 1894 where they located on a farm. He received his education in the rural and high schools of Iowa, and is a graduate from a school of pharmacy. Is a World war veteran, having had overseas service. Was commander of the American Legion post No. 237. Entered business in 1908, and is at the present time engaged in the drug business in Cedar Falls, Iowa. Married Edyth Schuneman in October, 1920, and has two sons, John Richard and Philip Schuneman. Member of Elks, Masonic lodge, and numerous other lodges and societies. Is interested in activities for municipal and civic welfare. Elected to the senate in 1934. A republican.

JOHN W. BILLINGSLEY, M. D., Newton.—Senator from the twenty-ninth district, Jasper county, was born in Lenexa, Kansas, November 11, 1889. His father was Rev. L. K. Billingsley, a methodist minister. Graduated from East Des Moines high school in 1906; from Simpson college, Indianola, Iowa, in 1910 with the degree of bachelor of arts; and from Western Reserve University school of medicine, Cleveland, Ohio, in 1914 with the degree of M. D. Was an interne in the Iowa Methodist hospital, Des Moines, Iowa, in 1914 and 1915. Was first lieutenant, medical corps, regular army, during World war, serving fifteen months in France and Germany. Has since that time been a member of the surgical staff, Skiff Memorial hospital, Newton, Iowa. In 1915 he married Miss Mabel Smith of Indianola, Iowa, and they have two sons, William Kirke and John Smith. Held no public office until elected to the state senate in 1934. A republican.

FRANK C. BYERS, Cedar Rapids.—Senator from the twenty-sixth district, Linn county, was born in Alden, Hardin county, June 20, 1883. Attended public school at Alden and graduated from the Alden high school. Attended Grinnell college. Graduated from the law department of the University of Iowa and admitted to the practice of law in 1904. Married October, 1909, to Myra Lyon of Iowa City. Has three children, Katherine, Ganson L. and Frank C., Jr. Located at Cedar Rapids, Iowa, in 1905, and has practiced law there since that time. Served as assistant city attorney and assistant county attorney. Member of the Cedar Rapids board of education, 1924 to 1933, president of the board for the year ending March, 1928. Member of Mt. Hermon lodge, A. F. & A. M., the Iowa Consistory at Cedar Rapids, El Kahir Temple of the Mystic Shrine, I. O. O. F., Cedar Rapids chamber of commerce, B. P. O. E., Cedar Rapids country club, the Phi Delta Phi legal fraternity and Sigma Nu social fraternity. Member of the Episcopal church. Representative from Linn county in the forty-third and forty-fourth general assemblies of Iowa and senator in the forty-fifth, forty-fifth extra and the forty-sixth sessions. A republican.

JOHN N. CALHOUN, Keosauqua.—Senator from the second district, composed of Van Buren and Jefferson counties, was born December 2, 1903, at Birmingham, Iowa, the son of O. S. and Ethel N. Calhoun. Raised on a farm adjoining Birmingham and attended Birmingham public schools. Graduated from Parsons college, Fairfield, Iowa, in 1926. Taught in Lockridge, Iowa, high school two years. Graduated from University of Iowa college of law in 1929 and admitted to practice in state and federal courts and entered into active practice with J. C. Calhoun at Keosauqua, Iowa, under the firm name of Calhoun & Calhoun, of which he is still an active member. Married Dorothea C. Rains, June 25, 1929. Member of Acacia and Phi Delta Phi fraternities. Served in forty-fifth and forty-fifth extra sessions. A republican.

I. G. CRYSTAL, Coon Rapids.—Senator from the forty-eighth district composed of Carroll, Greene and Sac counties. Born near Ottumwa, Iowa, 1885. Migrated to Oklahoma with his parents in the early nineties. Engaged in public school work, hotel business, and in commercial traveling. Present occupation, farming. Married Dorothy Garst

of Coon Rapids, Iowa, in 1919. Three children, Virginia, John and Tom. Elected in 1932 and served in the forty-fifth, forty-fifth extra and forty-sixth general assemblies. A democrat.

E. P. CORWIN, Fruitland.—Senator from the twentieth district, composed of Muscatine and Louisa counties, was born in Fruitland township, Muscatine county, Iowa, July 15, 1883. Spent entire life, with the exception of six years, in the retail drug business, in that community. For the past twenty-five years has followed the growing and shipping of Muscatine island products. Received education in Muscatine county, and attended business and normal college. Was married in 1908 to Jessie E. Smith of Chariton, Iowa, and they have two children, Donald and Marjorie. A member of the Methodist Episcopal church, and belongs to all the Masonic orders. Elected to the senate in 1934. A republican.

A. CLAIRE DEWEY, Washington.—Senator from the tenth district, composed of Henry and Washington counties, was born in Washington, Iowa, September 1, 1886, the son of Seneca B. Dewey and Elinora Smouse Dewey. Educated in the Washington schools, the Washington academy and graduated from Drake university, department of commerce, in 1906. He was married to Pearle Parke Fox of Washington. In 1908 he became a partner in the Fox and Dewey shoe store of his home city and operated that business successfully for thirteen years. Since that time he has managed his farms and other properties, besides being interested in other business activities. For twenty years he has been identified with state and national conservation work. He has been president of the Washington county chapter of the Will H. Dilg Conservation League of Iowa and is state vice president of this organization. He is a member of the Masonic lodge and also of the First Presbyterian church of Washington. He was one of the organizers of the first congressional district nonpartisan tax league of Iowa. Elected to the senate in 1934. A republican.

E. P. DONOHUE, New Hampton.—Senator from the forty-fourth district, composed of Floyd and Chickasaw counties, was born in Johnson county on March 15, 1899. Received early education in the schools of Iowa City and attended the liberal arts college at the State University of Iowa. Graduated from the law college at the State University of Iowa in 1924. World war veteran, serving overseas during the war. In 1924 formed a law partnership with M. E. Geiser, New Hampton, and has practiced law in New Hampton in the law firm of Geiser & Donohue since that time. Served as county attorney in Chickasaw county from 1930 to 1934. Married in June, 1924, to Edna Grimm of Clear Lake, and they have one child, Richard Donohue. Is serving first term in legislature. A republican.

JOSEPH E. DOZE, Humeston.—Senator from the fourth district composed of Wayne and Lucas counties, was born on a farm in Decatur county, Iowa, November 18, 1854. His father, Francis K. Doze, was born in France; his mother, Cens Doze, in Indiana. Attended the common schools of the state, taught school several years in the schools of Page and Ringgold counties, and was once nominated for superintendent of schools of Ringgold county. Served two terms as county auditor in Ringgold county. Moved to Humeston, Wayne county, Iowa, in 1890, where he still resides. Has been a member of the town council and mayor of Humeston several terms. Is married and has one son and one daughter. Elected representative in 1912. Re-elected in 1914. Elected state senator in 1933, to fill the vacancy caused by the death of the Hon. J. H. Judd. A democrat.

T. F. DRISCOLL, Fort Madison.—Senator from the first district, Lee county, was born at Belfast, Iowa, November 16, 1896, of Irish parentage. Educated in grade schools and high school in Farmington, Iowa. Married to Margaret Rita Burke of Argyle, Iowa, and they have two sons and six daughters. World war veteran and belongs to numerous societies and lodges. Engaged in farming and the production of stone products. Elected senator in 1934. A democrat.

LEO ELTHON, Fertile.—Senator from the forty-first district, comprising Werth, Winnemago and Mitchell counties, was born in Fertile, Iowa, June 9, 1898, and is now engaged in general farming. He attended the elementary schools at Fertile and graduated from the

high school there in 1917. Later he attended the Augsburg seminary, Minneapolis, Minnesota, Iowa State Teachers college, Cedar Falls, and Hamilton's University of Commerce, Mason City, Iowa. He taught school during two years, 1918 and 1919, instructing manual training and athletics at Clear Lake, Iowa, and later as principal in the high school at Fertile. He started farming in 1920. His farming operations include truck gardening, pickle processing, and in the winter, cattle and hog feeding. He was married to Synueva Hjelmeland of Fertile, February 28, 1922, and has two sons and three daughters. A republican.

MIKE G. FISCH, LeMars.—Senator from the forty-sixth district, composed of Plymouth, Cherokee and Ida counties, was born in Germany in 1892. Immigrated to Keokuk county, Iowa, with his parents while an infant, and was reared on a farm in Keokuk county. Attended country school, and graduated from the Sigourney high school. Attended the State University of Iowa in 1912 and 1913. He has been connected with the clothing business the past seventeen years. Active in American Legion and B. P. O. Elks. Elected state senator in 1932. A democrat.

M. X. GESKE, McGregor.—Senator from the thirty-sixth district, Clayton county, was born at McGregor, Iowa, of German parents. F. F. Geske and Sophia Geske, both having migrated to the United States from Germany. He is a member of a family of fourteen and was raised on a farm and graduated from the McGregor high school. Clerked in a country store and taught country schools and with the earnings attended and graduated from the Valparaiso normal school at Valparaiso, Indiana, in 1893, after which he taught in the public schools at Windom, Minnesota, and was superintendent of schools at Lake Crystal, Minnesota, and then attended the University of Minnesota for a period of two years. Later read law with D. D. Murphy at Elkader, Iowa, and graduated from the law school at Drake university at Des Moines, Iowa, and has been in the practice of law at McGregor since his admission to the bar. He has served as a member of the public school board at McGregor, one time president of said board; also served as councilman and mayor of the town of McGregor from time to time. He was county attorney of Clayton county, Iowa, for two terms and was elected to the senate in 1932. A democrat.

SAM D. GOETSCH, Decorah.—Senator from the forty-second district, composed of Howard and Winneshiek counties, was born in Sheboygan county, Random Lake, Wisconsin, in 1879 of German parentage. At the age of thirteen years moved to Mower county, Minnesota, with parents. Married to Hannah Bush of Mower county, Minnesota, and they reared a family of eight children, six girls and two boys. Moved to Winneshiek county, Iowa, in 1924 to the city of Decorah, Iowa, and resided there since. Main occupation has been farming and real estate business and some years in the general mercantile business. Was elected to the senate in 1934. A democrat.

H. J. GRUNEWALD, Van Horne.—Senator from forty-fifth district, composed of Benton and Tama counties, was born on a farm near Blairstown, Iowa. Attended Northern Indiana normal school for three years at Valparaiso, Indiana. Married Gertrude Helen Giesecke of St. Louis in 1913 and has two sons, John, 20, attending Iowa State college; Henry, 17, graduate of Blairstown high school; and twin daughters, Marie and Emma, 14, attending Blairstown high school. Has engaged in farming since 1900. Became a master farmer in 1930. Serving first term in senate. A democrat.

VINCENT F. HARRINGTON, Sioux City.—Senator from the thirty-second district, was born on May 16, 1903, in Sioux City, Iowa, the son of Thomas F. Harrington and Maria (O'Leary) Harrington. Attended Cathedral grammar school, Sioux City, Iowa, Trinity college academy, Sioux City, Iowa, and the University of Notre Dame, Notre Dame, Indiana, where he was graduated in June, 1925, from the college of liberal arts. Following graduation, he was employed by Columbia university at Portland, Oregon, as instructor in history, economics and athletic director. In 1927 he returned to Sioux City, where he associated with his father in the Continental Mortgage company as treasurer and assistant manager. On June 7, 1929, he was married to Catherine O'Connor of Homer, Nebraska. They have two daughters, Catherine Tim and Patricia Ann. Elected senator in 1932. A democrat.

GEORGE M. HOPKINS, Guthrie Center.—Senator from the seventeenth district, comprising Audubon, Dallas and Guthrie counties, was born October 16, 1866, in Bear Grove, Iowa. He was educated in the rural schools and the Guthrie county high school, the Western Normal college at Shenandoah, Iowa, and the Valparaiso Normal school, Valparaiso, Indiana. He taught four years in the rural schools of Iowa and Nebraska, served seven years as principal of the Bassett village schools, eight years as county superintendent of Rock county, Nebraska, twelve years as president of the township school board and eleven years on the county board of education. He was married in 1894 to Anna Laura Green of Kirkwood, Nebraska. They have five children: Margie, Mark, Macey, Dorothy, and Donald. He has always taken an active part in politics and in the public welfare work of his community. He was elected representative in 1926, 1928, and 1930, and senator in 1932. A republican.

HOMER HUSH, Essex.—Senator from the eighth district, composed of Mills and Montgomery counties, was born July 14, 1889, in West township, Montgomery county, Iowa, on the farm which he now owns and operates. His parents settled in Montgomery county at an early time. He was educated in the schools of Montgomery county and at Simpson college. In 1910 he married Ada M. Fryrear of Mills county, and they have three boys, Howard, Clarence and Merle. Mr. Hush was elected representative from Montgomery county in 1928 and 1930 and was elected to the senate in 1932. A republican.

ORA E. HUSTED, Truro.—Senator from the sixteenth district, composed of Adair and Madison counties, was born in Ohio township, Madison county, March 20, 1876. Has spent his entire life except seven years in the community in which he now resides, receiving his education in the schools of that county. Was married January 23, 1899, to Etna E. Kale, and to this union were born four children: Cresley, Esther, Merrill, and Maurice. Maurice died at the age of four years. A member of the Methodist Episcopal church, having served on the official board for more than thirty years. A member of the county and state Sunday school associations. Has given Sunday school talks in almost every church in Madison county and in a great many churches in adjoining counties, often being called on to fill the pulpit for pastors of his county. Active in Hi. Y. and boys' club work. Active in farm bureau and local activities. Rendered a great many years of service on township school boards. Was on local finance board during World war. He was reared on a farm and has always been actively engaged in farming and stock raising. Elected as representative from Madison county in 1930 and as senator in 1932. A republican.

H. L. IRWIN, DeWitt.—Senator from the twenty-second district, Clinton county, was born on a farm near Belle Plaine, Iowa, May 15, 1897. Educated in grade schools, graduated from high school in Belle Plaine, Iowa. Served in the field artillery, officers' training camp in Zachary, Kentucky, during the World war. B. A. degree, 1919; graduate of college of law with LL. B. degree, 1921, from State University of Iowa. Attended University of Michigan. Married to Helen Muriel Shoemith of Guthrie Center, Iowa, 1921. Practiced in the city of Cedar Rapids for a period of about one year after graduation from the state university, and thereafter practiced law in Clinton county in the town of Grand Mound, and the city of DeWitt, Iowa. Member of the state bar association, P. A. D. law fraternity, Phi Kappa Sigma literary fraternity, and Masonic and K. P. orders. Church preference, Methodist. Parents, Mr. and Mrs. J. H. Irwin, Belle Plaine, Iowa. One daughter, Marjorie Elyn, born June 15, 1930. Elected senator in 1930 and re-elected in 1934. A democrat.

DAVID W. KIMBERLY, Davenport.—Senator from the twenty-first district, Scott county, was born in Deadwood, S. D., August 6, 1878. When he was six months old his parents moved back to West Liberty, Muscatine county. He has lived on the farm most of his life, receiving his education at the West Liberty, Springdale high school and Bryant Strattons business college of Chicago. He was married to Elsie King, of Chicago. He is a member of the Mystic Shrine, Knights Templar, Scottish Rite, Mohassan Grotto, Eastern Star, Elks, Eagles, Odd Fellows and Turner society. Was elected representative in 1914 and re-elected in 1916, and to the senate in 1918, 1922, 1926, 1930 and 1934. A republican.

IRVING H. KNUDSON, Ellsworth.—Senator from the thirty-seventh district. (Biography appears elsewhere as a member of the state highway commission.)

CHARLES E. MALONE, Atlantic.—Senator from the eighteenth district, composed of Cass and Shelby counties, was born on a farm in Cass county, Iowa, October 24, 1881. Attended country school in that county. He has been interested in growing and exhibiting of purebred seed corn and grains for over thirty years, and served as assistant superintendent of the Iowa department of agriculture at World's fair at St. Louis, Missouri, in 1903. Married to Edna E. Harris, April 18, 1906, and has two sons: Claude and Cecil. Engaged in farming and operating seed store. Served as county treasurer for two terms, and as county supervisor for three terms in Cass county. Was chosen by Dante Pierce, editor Iowa Homestead, to represent farmers of middle west in Chicago in 1931 at the installation of new equipment of C., R. I. & P. R. R. Elected as representative from Cass county at the 1930 and 1932 elections and to the senate in 1934. A democrat.

EUGENE I. (DAN) MASON, Brooklyn.—Senator from the twelfth district, composed of Poweshiek and Keokuk counties, born on a farm five miles east of Brooklyn, May 6, 1879. Parents, E. H. and Sarah E. (Manatt) Mason. Attended rural school and high school at Brooklyn, later attended college. After leaving college became a commercial traveler for twenty-five years, and then returned to the farm home. Married Rae H. Lynch, Phillipsburg, Kansas, and has one daughter, Faith Wyvonne. Was elected to senate November, 1934. A democrat.

WM. MCARTHUR, Mason City.—Senator from the forty-third district, composed of Cerro Gordo, Franklin, and Hancock counties, was born in Cerro Gordo county, July 15, 1886. Attended country school and graduated in animal husbandry at Iowa State college in 1910 and given professional master degree in 1923. Member, Adelante fraternity and Alpha Zeta honorary agricultural fraternity, and the winning college corn judging team of 1908. Married December 5, 1911, to Avice L. O'Neill, Clear Lake, Iowa, and has three children: Dan Neil, Avice L., and Maxine. Managed large group of farms in Oklahoma, 1910 to 1914, and since then engaged in general farming and livestock feeding five miles northeast of Mason City, Iowa. Also specializes in seed corn, soybeans, and polled Hereford cattle. Originator of Golden King seed corn. He has judged corn and livestock at numerous county, district, and state shows and has served several years as secretary of township school board and member county board of education. Has been director of farm bureau and cooperative elevator and director and president of the North Iowa fair. Honored by Wallaces' Farmer in 1926 by selection to first group of master farmers. He is also president of the Mason City Livestock Shipping association; director of the Iowa Cooperative Livestock Shippers association; director of the Iowa Beef Producers association; director of the American Polled Hereford Breeders association; president of the American Farmers Mutual Auto Insurance company; member of Mason City Rotary club and a member of the Congregational church. Serving first term in the senate. A democrat.

L. H. MEYER, Readlyn.—Senator from the thirty-ninth district, composed of Bremer and Butler counties, was born on a farm near Readlyn, Bremer county, Iowa, December 17, 1876, where he attended public schools. He was married to Mary Rohrsen in 1899. To this union three children were born, only one living to maturity, Paul L., of Readlyn. Due to ill health they moved to the town of Readlyn in 1906, where they have since resided. He is engaged in the livestock and grain business and has held numerous town and township offices. He served on the questionnaire board during the World war. He is a Lutheran in faith and is serving his first term in the legislature. A democrat.

HENRY D. MILLEN, Morley.—Senator from the twenty-fourth district, composed of Cedar and Jones counties, born near Morley, Iowa, January 7, 1867, where he has lived all his life excepting the years from 1917 to 1926, when his business called him to live in Cedar Rapids, Iowa. He was distributor for the Buick Motor company during the years 1910 to 1926, and has the distinction of being the only man or firm who shipped automobiles by the train load into the state of Iowa. Besides his farming business, he conducted a general store at Morley for a period of fourteen years, also has been interested in the banking busi-

ness during these years, and has built up and at this time maintains one of the largest and most select herd of pure bred Aberdeen Angus cattle in the world, and he is the largest individual farmer in Jones or Cedar counties. Elected to the senate in 1932. A democrat.

PAUL L. MILLHORN, Clarinda.—Senator from the seventh district, composed of Page and Fremont counties, was born in Page county, Iowa, December 8, 1892. He was educated in the public schools of Page county, Iowa, and graduated from Simpson college, Indianola, Iowa, and from Western Reserve law school of Cleveland, Ohio. He has practiced law in Shenandoah and Clarinda, Iowa, since 1922. He was county attorney of Page county from 1925 to 1931. He was married to Margaret Griffith of Des Moines, Iowa, in June, 1926, and has three children: Martha Mary, Margaret Ruth, and John Paul. He is a member of Alpha Tau Omega college fraternity, Phi Delta Phi law fraternity, the Masonic lodge, and the Presbyterian church. Elected representative in 1930, re-elected in 1932, and elected as senator in 1934. A republican.

M. MOORE, Walnut.—Senator from the nineteenth district, Pottawattamie county, was born in Washington county, Iowa, September 11, 1874. Father, Dr. E. B. Moore, physician. Mother, Elizabeth (Watters) Moore. Moved to Harlan, Iowa, in 1878, and attended Harlan public schools. Graduated from John A. Creighton medical college in 1901. Located in Walnut, Iowa, in 1902 and has been a resident of Walnut and of Pottawattamie county since that time, engaged in the active practice of medicine and surgery. He is a member of the city council, board of education, commercial club of Walnut, and the Morro Lodge No. 559, A. F. & A. M., B. P. O. E. Lodge No. 445, Atlantic, and of the county, state and American medical associations. Married Cora F. Backus in 1905 and has two daughters: Mary Lou, an instructor in public school music in Walnut, and Betty Jane, a recent high school graduate. Elected to the senate in 1932. A democrat.

THOMAS W. MULLANEY, Waukon.—Senator from the fortieth district, composed of Allamakee and Fayette counties, born March 26, 1883, on a farm near Waukon, Iowa. Received early education in rural schools and attended Waukon business college and studied law. Occupation, farmer, stock breeder, and auctioneer. Married November 27, 1923, to Mary A. Lydon of Postville, Iowa, and family consists of four children: Mary, Lorretta, Ellen, Thomas W., Jr. Serving first term in the senate. A democrat.

FRED W. NELSON, Nevada.—Senator from the thirty-first district, composed of Boone and Story counties, was born April 7, 1886, in Story county, Iowa. He received his early education in the rural schools and later at Highland Park college at Des Moines, and at Iowa State college. Was married to Edna R. Smith, February 22, 1911, and has four children: Avis Vere, Richard F., Robert L., and Donald L. Served as township clerk eighteen years, as board member of the Story county farm bureau four years, treasurer three years, and president three years. He is a member of the Nevada lodge No. 99, A. F. and A. M., and was master of that order in 1926, and is also member of O. E. S. Served as a member and president of the North Grant consolidated school board, and is board member of the Farmers Elevator company and Farmers Grain Dealers association of Iowa. Former member of Nevada Rotary club. Awarded master farmer medal, January 13, 1927. Member of Lutheran church. Elected representative in 1928 and 1930 and senator in 1932. A republican.

GEORGE L. PARKEE, Independence.—Senator from thirty-third district, including Delaware and Buchanan counties, was born in Independence, Iowa, July 31, 1879. Graduate of Independence high school and attended Drake university. Married, August 30, 1901, to Maude Lincoln and has three children: Thomas, George and Margaret. Druggist in Independence thirty-two years. Member of Masonic lodge. Serving first term. A republican.

G. W. PATTERSON, Burt.—Senator from the forty-seventh district, including Emmet, Palo Alto, Clay, Dickinson and Kossuth counties, was born at Burt, Iowa, September 4, 1887, of Scotch parentage. Graduate of Burt high school. Graduated from Iowa State college, animal husbandry department, 1909. Married December 26, 1913, to Miss Eva

M. Stensrud, Lake Mills, Iowa. Has three children: Donald W., Virginia Mae, and Kenneth Howard. Business, farming and stock feeding. Elected to house of representatives, 1922; re-elected in 1924 and 1926. Elected senator in 1928; re-elected 1932. A republican.

CAROLYN CAMPBELL PENDRAY, Maquoketa.—Senator from the twenty-third district, Jackson county, was born at Mt. Pleasant, Iowa, the daughter of the late Thomas Franklin Campbell and Harriett Emily Dutton. Her professional record of twenty years' teaching includes seven years as county superintendent of schools of Henry county and the teaching of methods in summer school sessions at Iowa Wesleyan college. She is the wife of W. J. Pendray, a merchant of Maquoketa, to whom she was married in 1920. An active worker in the democratic party, for years a member of the state central committee serving as chairwoman in the second congressional district. A member of the Congregational church, P. E. O. society, Outlook study club, B. & P. W. league. She served as representative in forty-third and forty-fourth, and as senator in forty-fifth, forty-fifth extra, and forty-sixth general assemblies. First woman to be elected to the Iowa legislature. A democrat.

CHRIS REESE, Marshalltown.—Senator from the twenty-eighth district, Marshall county, was born in Hovedgaard, Denmark, June 21, 1881. He came to the United States with his parents in 1891. High school education. Has been identified with the newspaper business since 1906, editing the Linn Grove Independent, the Remsen News, the Carroll Times, and the Marshalltownian at Marshalltown, Iowa. Was married September 14, 1902, to Jennie Pearl Rucker at Alta, Iowa. They have four children: Marian, James, Creston, and Donald. Serving first term in the legislature. A democrat.

GARRITT E. ROELOFS, Sioux Center.—Senator from the forty-ninth district, including Lyon, O'Brien, Osceola and Sioux counties, was born at Prinsburg, Kandiyohi county, Minnesota, June 6, 1900, of Dutch descent parents, Evert Jans Roelofs and Jessie de Vries. Graduated from country school, Calvin preparatory school, Grand Rapids, Michigan, in 1918, and Calvin college, in 1921; attended University of Minnesota 1919, University of Michigan 1922. Married in 1921 to Henrietta Ryskamp, Grand Rapids, Michigan, and they have two sons: Wallace Gerald and Rodman Glenn. He was principal of Christian grammar school at Edgerton, Minnesota, for two years; taught English literature for one year at Christian high school, Holland, Michigan; taught history at Western academy, Hull, Iowa, for eight years, the last four years serving as headmaster. Since 1930 he has been joint publisher and editor of the Sioux Center News, Sioux Center, Iowa. Member of American Legion and Christian Reformed church. Serving first term in the legislature. A republican.

PAUL W. SCHMIDT, Iowa City.—Senator from the twenty-fifth district, composed of Iowa and Johnson counties, was born in Iowa City forty-eight years ago and has always lived there. Graduate of St. Mary's high school. Attended engineering college, State University of Iowa, 1904 and 1905. Has been in the iron and steel business since 1906. Member of Knights of Columbus and of the Elks. Elected to the senate in 1932. A democrat.

L. T. SHANGLE, Oskaloosa.—Senator from the fourteenth district, Mahaska county, was born on a farm in Mahaska county, March 18, 1863, and was educated in the public schools of that county and at Penn college in Oskaloosa. He was admitted to the bar in May, 1889. He removed to Grand Island, Nebraska, in 1890, returning to Oskaloosa in 1895, where he has since lived. Elected senator in 1932. A democrat.

ALBERT J. SHAW, Pocahontas.—Senator from the fiftieth district, composed of Buena Vista, Humboldt and Pocahontas counties, was born in Wisconsin, son of P. J. and Jennie A. Shaw. Moved to Iowa with parents when five years of age. Educated at Cornell college and Drake university. A lawyer and served as county attorney 1910-1920. Trustee Buena Vista college. Elected senator in 1934. A republican.

CLAUDE STANLEY, Corning.—Senator from the sixth district, composed of Adams and Taylor counties, was born on a farm near Milo, Iowa, sixty-two years ago. He received his early education in a country school and graduated from Corning academy at Corning, Iowa, in 1892. Taught school 1892-1898 and was principal of school at Carlisle, Iowa, 1896-1897. During time he taught school he studied law, attending Drake university during the summer terms and graduated from that school in 1900 with degree of LL. B., and since that time he has practiced his profession at Corning as a member of the law firm of Stanley & Stanley. Served as city attorney from 1902-1904, county attorney from 1904-1908, and as member of school board, of which he was president from 1927-1932. He has been active in military affairs, serving in war with Spain in 51st Iowa infantry, in the national guard of Iowa from 1900 to 1917, and in the 168th infantry in Rainbow division as major and lieutenant colonel during World war. Now holds rank of colonel in reserve and commands 350th infantry. He was married in 1902 to Laura E. Stephenson of Corning, Iowa, and they have two sons, C. M. and A. E. He is a member of the Methodist church, Masonic lodge and American Legion. Elected to the senate in 1932. A republican.

FRANK M. STEVENS, Garden Grove.—Senator from the fifth district, consisting of Decatur, Ringgold and Union counties. (Biography appears elsewhere as a member of the board of control.)

ROY E. STEVENS, Ottumwa.—Senator from the thirteenth district, Wapello county, was born on a farm in Wapello county, January 8, 1878, and attended the local schools. In 1902 he succeeded his father in the retail shoe business in Ottumwa, Iowa, in which business he is still engaged. Married Marie Van de Ven in 1907 and has one daughter, Martha. Has also been engaged in farming since 1912, specializing in dairy farming. Was president of the chamber of commerce and retail merchants of Ottumwa. Was president of the Iowa retail shoe dealers association. Has been chairman of Wapello county good roads committee for several years and has been very active in the work of bringing about the good roads program not only in Wapello county but in the state of Iowa. Served as member of legislative interim committee on reduction of public expense in 1931 and 1932. Member of Presbyterian church, a Mason and member of Rotary club of Ottumwa. Elected to the senate in 1930. A democrat.

JOHN K. VALENTINE, Centerville.—Senator from the third district, composed of Davis and Appanoose counties, was born at Oskaloosa, Iowa, February 5, 1904. Received early education in Centerville, Iowa, public schools and graduated from University of Wisconsin in 1926 and from law college of University of Iowa in 1929. Formed a partnership in 1929 with his father, H. E. Valentine, and has since been engaged in the practice of law at Centerville. Elected senator in 1932. A democrat.

GEO. A. WILSON, Des Moines.—Senator from the thirtieth district, Polk county. Born on a farm in Adair county. Youngest son of James H. Wilson and Martha G. Wilson. Married Mildred Zehner, December 8, 1921. Graduated from Menlo high school, attended college at Grinnell, graduate of the law school of the State University of Iowa in 1907. Began practicing law immediately in the city of Des Moines. Was elected county attorney for one term. Served as judge of the district court of Polk county, Iowa, for a period of over two years, resigning from this position to again enter the practice of law. Elected to the senate in 1928, 1930, and re-elected in 1934. A republican.

BIOGRAPHIES OF STATE REPRESENTATIVES

GUSTAVE ALESCH, Marcus.—Representative from Plymouth county, was born in Luxemburg in 1877, and was educated in the public schools of Plymouth county. He is a member of the Catholic church and a member of the Knights of Columbus. He came to the United States when 18 years of age. He was united in marriage to Justine Kass, to which union seven children were born. After his marriage, he first farmed in Plymouth county, then moved to Kansas, where he farmed three years, returning to Plymouth county, where he purchased a farm near Remsen, which

he and his family now occupy. He has been secretary of the Farmers' Elevator Company of Marcus, and secretary-treasurer of the Shippers' Association. He is now president of the Co-operative Community Oil Company of Marcus, and president of the rural independent school district of Remsen. Mr. Alesch served as a member of the Plymouth county board of supervisors for six years. Serving second term in the legislature. A democrat.

AMPLIAS HALE AVERY, Spencer.—Representative from Clay county, was born in a one-room log house on a farm near Excelsior, Richland county, Wisconsin, May 20th, 1870. After completing the work in the rural schools of his home county, he moved to Osage, Iowa, where he attended Cedar Valley seminary for several years. In 1889, he moved to South Dakota, where he taught in the rural schools, and in the town schools of Ashton and Woonsocket. He moved to Spencer, Iowa, in 1901, being superintendent of city schools there until 1915, when he resigned to go into the life insurance business which he has since followed. He married first Grace Cornwall (deceased). To this union was born one child, Theta Avery Tucker, of Minneapolis, Minnesota. He married again to Grace Dunham, and to this union three children were born, Margaret Avery Dunning, who died February 8, 1931, Alden D., and Barbara. He was a member of the 44th general assembly and was elected September 28th, 1933, to fill a vacancy in the 45th general assembly. Re-elected in 1934. A republican.

CHARLES C. AYRES, JR., Ottumwa.—Representative from Wapello county, was born in Ottumwa, Iowa, August 21, 1906. His parents, Charles C. Ayres and Nellie (Fullen) Ayres, were pioneer residents of Iowa, having been born in Agency, Iowa. When he was five his parents moved to Chicago, where he and his brother Harold attended the public schools. At sixteen years of age he graduated from the Wheaton high school at Wheaton, Illinois, a suburb of Chicago, where his parents resided. Upon graduation he accepted a position with the Great Northern Life Insurance Company and worked both in the office and as a general agent on the sales force. Following in the footsteps of his father he decided to take up law as a profession and came back to Ottumwa where he read law with Lloyd L. Duke, and in June, 1932, passed the state bar examination at Iowa City, Iowa. He immediately opened a law office at Ottumwa, and has been in the active practice there ever since. He is a member of the Methodist Episcopal church. Serving his first term in the legislature. He is unmarried. A democrat.

A. H. BAUMHOVER, Carroll.—Representative from Carroll county, was born on a farm in that county, October 5, 1893. Attended the rural schools and high school of Carroll. Is engaged in farming. Was married in June, 1917, to Josephine Kanne and they have seven children; Denis, Alfred, Leola, Margaret, Ruth, Richard and Rita. He has always been actively interested in community affairs, having been president of the county farm bureau and a member of the county corn-hog control association. Member of Catholic church and Knights of Columbus. Serving first term in legislature. A democrat.

MARTIN E. BENZ, Lawler.—Representative from Chickasaw county, was born May 5, 1884, on a farm near Lawler, Iowa. He married Miss Margaret C. Lundby of Harlan, Iowa, May 7, 1915. Their family consists of one daughter, Maurine. Mr. Benz spent twenty-eight years in Canton, South Dakota, in the meat business, and for six years has engaged in farming in Chickasaw county, Iowa. He is a member of the Lutheran church and the Masonic lodge. Elected representative in 1934. A republican.

LEWIS BLATTSPIELER, Manly.—Representative from Worth county, was born at Ackley, Iowa, July 29, 1886. Educated in the Ackley public schools and a graduate of the Highland Park college school of pharmacy, Des Moines. Married to Miss Amelia Halstad, August 18, 1915, and has three children, two girls and one boy. Is a member of the English Lutheran church and the Masonic order, including the Shrine.

He is now engaged in the drug business in Manly, Iowa. Elected member of the house of representatives in 1934. A democrat.

ROBERT D. BLUE, Eagle Grove.—Representative from Wright county, was born in Eagle Grove, Iowa on September 24, 1898. Educated in the public schools of Eagle Grove, the Iowa State College, and the college of law at Drake university. Has engaged in the active practice of law at Eagle Grove since 1922, served as county attorney of Wright county from October 6, 1924 to January 1, 1931, and as city attorney of Eagle Grove. Alternate delegate to the republican national convention in Chicago in 1932. Married to Cathlene Beale of Tama and has two children, Barbara and Donald. Member of Sigma Alpha Epsilon and Phi Alpha Delta fraternities, Masonic lodge and Methodist church. A republican.

A. H. BONNSTETTER, West Bend.—Representative from Kossuth county, was born on a farm near West Bend, Iowa, November 20, 1892. He was educated in the schools of this locality and took a two-year normal course at Highland Park college. He taught in the public schools of Iowa three years and completed four years of work at Valparaiso university, Valparaiso, Indiana. In August, 1919, he was married to Miss Charlotte Anderegg. They have one son, Rex. About the time of his marriage Mr. Bonnstetter went back to farming. He has since acquired and is managing a pure bred herd of dairy cattle. An active supporter of farm organizations. He has been serving on the school board for a number of years and is a member of the Masonic order. Elected to state legislature in 1930, 1932 and 1934. A democrat.

L. C. BOWERS, Kent.—Representative from Union county, was born in Henry county, Iowa, September 3, 1867. Educated in rural schools, high school and Iowa State Teachers college. Taught as principal of Iowa town schools for twelve years and entered the mercantile business in Kent, Iowa, in 1900, continuing to the present. Married in 1906 to Alta M. Toland, and has one son, Virgil L. Actively identified in his home community first as school treasurer, then as secretary for twenty-five years. A member of the Union county board of education from the time of the enactment of the law creating that body to the present. Republican precinct committeeman twenty-five years. Member of the I. O. O. F., representing that order in grand lodge six years and serving one year as grand conductor of the order. Elected representative in 1932 and reelected in 1934. A republican.

DON W. BURLINGTON, Sioux City.—Representative from Woodbury county, was born at Pocahontas, Iowa, October 25, 1909. He attended Morningside college in Sioux City and graduated from the State University of Iowa law college in 1931, and he is now practicing law in Sioux City. He was president of the junior chamber of commerce of Sioux City in 1933, and received the nation junior of commerce distinguished service award in 1934. He is unmarried and a member of the Methodist church. Serving first term in the legislature. A democrat.

J. R. CAMPBELL, Osceola.—Representative from Clarke county, was born in Marion county, West Virginia, April 20, 1881. Father having died in 1882, moved with mother and sister to a farm in Clarke county, Iowa, in the spring of 1888. With exception of about five years, has lived in Clarke county since that time. Was married in 1905 to Luella M. Cannon, a Clarke county teacher. Has two daughters, Helen and Virginia. Attended Simpson school of business, Indianola, Iowa, and taught one year in same school and later in business schools in Maryville, Missouri, and DeSoto, Missouri. Returned to Iowa in 1908 to engage in office work and later was traveling salesman for about eighteen years. Was member and president of Osceola school board and at present is engaged in life insurance business. A member of Christian church. Serving first term. A republican.

MARLEY D. CLARK, Mt. Vernon.—Representative from Linn county, the son of Oliver and Barbara Clark, was born in Linn county. His paternal grandfather came to the county in 1837, with William Abbe, who was the first settler to bring his family

into the county. He has spent his entire life on the same farm on which he was born with the exception of three years, one year of which was spent in travel in the United States, and two of which he was salesman for the Austin Western Company, selling road machinery. At one time he owned one of the best herds of shorthorn cattle and poland china hogs in eastern Iowa. Received his education in the public schools and business courses. Has always been active in civic and patriotic organizations. Married in 1929 to Byrd Snyder of Cedar Rapids. Attends Presbyterian church. Serving first term in the legislature. A democrat.

HARRY F. COPELAND, Waukeo.—Representative from Dallas county, was born on a farm near Chenos, McLean county, Illinois. He attended country schools in Illinois; moved to Waukeo, Dallas county, Iowa, in 1894. Was married March 24, 1904, to Abbie E. Jones, who passed away January 6, 1926. They had two children, Wilma A. and Ralph C. Has been actively engaged in farming and stock feeding since moving to Iowa. Member of the county board of supervisors for two terms. Served as representative in the forty-second, forty-second extra and forty-sixth general assemblies. A democrat.

W. H. CRAMER, Emerson.—Representative from Mills county, was born in Warren county, Illinois, November 27, 1870. Came to Iowa with parents, January 1, 1880, where they located on a farm in Pottawattamie county. He married Lizzie Reynolds December 23, 1894, and they have three children: Alva, Earl, and one daughter, Mrs. Gayle Greenwood. Moved to a farm in Mills county, March 1, 1900, and has been a farmer practically all his life. Has also been an auctioneer for thirty-five years. He sold the farm in the spring of 1930, and since that time has been engaged in the insurance and real estate business together with his auctioneering. He has held county and school offices and was mayor of Emerson for five years and resigned that office to attend the forty-sixth general assembly. Serving his first term in the legislature. A democrat.

JAMES E. CRAVEN, Kellogg.—Representative from Jasper county, was born on a farm near Kellogg, Jasper county, Iowa, September 6, 1866. His parents were both born in the state of New York, coming to Iowa in the early sixties. After leaving the country school he took a three-year course in Hazel Dell academy, at Newton, Iowa. Is engaged in farming, stock raising and various other occupations. Was married to Miss Julia Smith of Poweshiek county, Iowa, December 14, 1892. Has four children, two boys and two girls. Served as representative in the thirty-sixth, forty-fourth, forty-fifth and forty-fifth extra general assemblies and re-elected to the forty-sixth. A democrat.

JESSE E. CUNDY, Cedar Falls.—Representative from Black Hawk county, one of a family of eleven children, was born March 23, 1876, on a farm in Taylor county, near Corning, Iowa. Received his education in the rural schools, the Iowa State Teachers college and the University of Arkansas. On December 25, 1902, he married Minnie L. Newton of Newell, Iowa, to which union was born Dorothy Jean (deceased), Mrs. Carol Walden, Lyons, Nebraska, John and Annabel at home. Mr. Cundy began teaching school in 1894, and has acted in the capacity of rural school teacher, city superintendent, county superintendent, consolidated school superintendent and instructor in Iowa State Teachers college. A member of the Methodist church. The only democrat ever to be elected to the legislature from Black Hawk county. Elected in 1934. A democrat.

JOHN CUNNINGHAM, Humboldt.—Representative from Humboldt county, was born on a farm, February 23, 1870, at Meriden, Illinois. Came to Humboldt county February, 1881. Attended public schools and lived on a farm. Attended Northern Illinois normal school and Dixon business college 1887 to 1892. Taught school in Humboldt

and Webster counties, Iowa, 1892 to 1893. Operated a farmers cooperative creamery at Badger, Iowa, 1894. Farmed in Humboldt county, 1895 to 1900. Held the offices of township trustee, township assessor and member of school board in Beaver township, Humboldt county, Iowa. Elected county auditor of Humboldt county in 1900. Served as county attorney of Humboldt county; member of town council of Humboldt; mayor of town council of Humboldt; member of school board of Humboldt; member of exemption board for Humboldt county during war. Admitted to the bar and practiced law in Humboldt since 1907. Married, 1893, to Anna Johnson of Humboldt county, Iowa, and has eight children—four boys and four girls. A Congregationalist, Mason and Odd Fellow. Serving first term in the legislature. A republican.

PAUL H. CUNNINGHAM, Des Moines.—Representative from Polk county, was born on a farm in Indiana county, Pennsylvania, June 15, 1890. A graduate of the University of Michigan. Married, has three children, Paul Harvey, Jr., Edward Plummer and Harriet Sarah. Wife's name Gail Walter. A lawyer. Member of the law firm of Cunningham and Scott of Des Moines, Iowa. A world war veteran. Serving second term in the legislature. A republican.

GLENN CURTIS, Cherokee.—Representative from Cherokee county, was born and raised on the farm he now operates, February 8, 1893, son of M. H. and Jane G. Curtis. His educational training was received in the rural schools of the county, high school at Cherokee, Iowa, and college at the University of Oregon. Mr. Curtis has been active in community affairs, being chairman of Pilot township school board for many years, and chairman of the Cherokee county corn-hog control association in its initial year of operation. He married Bessie Rebecca Hagan in 1914, to whom were born four children, William 20, Josephine 18, Dale 16, and Charlotte 12. He is a member of the Methodist church, and was elected to the legislature in 1934. A democrat.

DAVID A. DANCER, Lamoni.—Representative from Decatur county, was born at Lamoni, October 7, 1896, the son of David and Anna A. Dancer, pioneer Decatur county residents. He attended the public schools of Lamoni and was graduated from the State University of Iowa in 1917. He spent twenty-two months in the army holding a commission as first lieutenant. Has been actively engaged in live stock raising and farming since March 1, 1919. Married to Florence Messerli of West Union in November, 1917, and they have three daughters, Jane, Alice and Jo Ann. Charter member of Ralph A. Judson post of American Legion at Lamoni. Served on town council eight years. Member of board of directors of Farmers Grain and Seed company; president Decatur county wheat association; chairman of board, Lamoni co-op. creamery association. Serving first term in legislature. A republican.

HARRY E. DANIELS, Churdan.—Representative from Greene county, was born in Somerset county, Pennsylvania, November 18, 1867. Was married March 1, 1893, to Cora B. Warner. He has two boys, Robert and Walter. He was born and raised on a farm, and was engaged in the nursery business for ten years in Somerset county. From there he moved to Pittsburgh, Pennsylvania where he entered into the jewelry business with his brother. He remained there until twenty-five years ago at which time he moved to Greene county, Iowa and he has resided there since that time. He served as mayor for two years and was active in all civic and progressive affairs. He is a member of I. O. O. F. and Rebecca lodges, Order of Eastern Star, Masonic lodge and Shrine. Serving first term in the legislature. A republican.

BBN B. DORAN, Grand Junction.—Representative from Boone county, was born in Beaver, Iowa, March 24, 1884, being one of thirteen children born to Mr. and Mrs. J. R. Doran. Was educated in the public school of Beaver, and attended the University of Iowa for one year. Enlisted in the army at Des Moines, Iowa, August 12, 1918, and discharged at Fort McArthur, California, as supply sergeant in battery D, 19th regiment A. A., in December of the same year. Was married June 6, 1923, to

Elizabeth Harker of Grand Junction, Iowa. They have five children, three sons and two daughters. A farmer, stock raiser and feeder. Member of the farm bureau and the American Legion. Served in the forty-fifth, forty-fifth special, forty-sixth general assemblies. A republican.

WILLIAM J. DREESSEN, Breda.—Representative of Crawford county, was born in Crawford county August 19, 1890. He received his education in the common schools, and was united in marriage to Miss Wilhelmina Green of Crawford county, March 12, 1913. To this union six children were born, Alfred W., Marvin R., Leonard H., Dorothy Jane, Norma Elaine and Donna Bell. He has been engaged in farming all his life, held office of assessor of Jackson township for a term of six years, and now holds the office of democratic committeeman of Jackson township in Crawford county. He is a member of the Presbyterian church, and a member of the Masonic order. He has been president of the Crawford County Farmers Union for the past eight years. Serving his second term in the legislature. A democrat.

ELMORE A. ELLIOTT, Des Moines.—Representative from Polk county, was born on a farm near Louisville, Kentucky, and spent the early years of his life farming. Worked his way through school, entering Westfield college, Westfield, Illinois, at the age of 23, where he spent two years, later entering Old Western college at Toledo, Iowa, where he finished his education. Married Lois Shepherd of Des Moines. Elected a member of the city council of Des Moines in 1918, re-elected in 1920, serving both terms as finance commissioner. With state board of health one year. Is a minister in the United Brethren church. A member of the Masonic order, the I. O. O. F., K. P., L. O. O. M. and Hapac Grotto. Elected representative in 1924, 1926, 1928, 1932 and again in 1934. A republican.

E. O. ELLSWORTH, Iowa Falls.—Representative from Hardin county, was born in Iowa Falls in the county he represents and where he is still engaged in business. Was actively identified with the construction of the Des Moines, Iowa Falls and Northern railroad from Iowa Falls to Des Moines, now a part of the Rock Island system. During the World war was assigned to the preliminary training of all boys called into service from Hardin county. Member of both York and Scottish branches of Masonry. Elected to forty-third, forty-fourth, forty-fifth and forty-sixth general assemblies. Was the republican nominee for speaker of the house of representatives in the forty-sixth general assembly. A republican.

DAVID M. EVANS, Cresco.—Representative from Howard county, was born on a farm near Cresco July 17, 1877. Attended Cresco public school. Served six years on Cresco town council. Was a commercial traveler for twenty years. Is a member of the M. E. church. Is engaged in retailing farm machinery. Serving first term in the legislature. A republican.

M. C. FALVEY, Albia.—Representative from Monroe county, was born in Norwich, Connecticut, July 4, 1867. Family moved to Iowa December, 1886, and he has resided in Monroe county over sixty-five years. Was educated in the public schools of Monroe county and Western Normal college of Shenandoah, Iowa, and taught school for twelve years. Was married February 15, 1898, to Ellen G. Coughlin at Georgetown, Iowa, and has four sons: L. A., in partnership with him in retail lumber business at Albia, F. P., an attorney at Albia, John D., with the Continental Illinois National bank of Chicago, and Paul J., with Standard Brands, New York. Was president of the Iowa Trust & Savings bank of Albia and has been in the lumber business in Albia for thirty-five years. Serving second term in the legislature. A democrat.

VICTOR FELTER, Indianola.—Representative from Warren county, was born in Tama county, Iowa, in 1877. His boyhood was spent on his father's farm and nursery in Cherokee county and his first farm owned home was near Cherokee, Iowa. In 1915 Mr. Felter was in charge of Iowa's famous Horn of Plenty at the San Francisco exposition. He was also president of the exposition agricultural club. He has judged agricultural and horticultural products at numerous county and district fairs, as well as our own and other state fairs. Was county agriculture agent for eight years beginning in 1918. Moved to present location in Warren county in 1926, where he has been president of farm bureau, farmers institute, school board, etc. Has a large commercial orchard. Married and has two sons and two daughters. Elected state representative in 1930, and now serving third term. A republican.

EARL C. FISHBAUGH, JR., Shenandoah.—Representative from Page county, was born in the city of Shenandoah in Page county, Iowa, December 27, 1909, the elder son of Earl C. Fishbaugh and Irene Fender Fishbaugh. Educated in the grade school and high school at Shenandoah, Iowa, and graduated from the University of Nebraska law college in 1933. Began the practice of law at Shenandoah, Iowa, in June, 1933. Married to Esther Elizabeth Miller, December 27, 1934. Member Delta Theta Phi law fraternity, and affiliated with the Presbyterian church. Elected to the legislature in 1934. A republican.

JOE FLYNN, Decorah.—Representative from Winneshiek county, was born on a farm at Rumpus Ridge, Fayette county, Iowa, August 8, 1902. He was educated in the local rural schools, graduated from New Hampton high school and attended Iowa State Teachers college at Cedar Falls. In 1933 he entered newspaper work as a feature writer. He travelled extensively throughout North America as a contributor of features to newspapers and magazines. He was formerly of the adjutant general's office, war department, Washington, D. C. During his newspaper career he has been associate editor of the Decorah Journal, at Decorah, Iowa. He spent four years in publicity work for corporations in the southern half of the United States and has been actively identified with sports promotion. In 1934 he developed Niagara cave on the Iowa-Minnesota line and at present is engaged in publicity work in connection with it. Serving his first term. He is unmarried. A democrat.

LAMAR FOSTER, West Branch.—Representative from Cedar county, was born on a farm in Illinois, April 4, 1898; graduated from high school and attended James Milliken university as a member of the student army training corps. Taught in the rural schools in central Illinois for three years, and came to Downey, Cedar county, Iowa, as principal of the Downey public school in 1919. Manager, Farmers Cooperative Elevator and Exchange at Centerdale four years. Has been engaged in farming since 1925. Married to Mary Thomason in 1920, and has five children, LaMar, Jr., Derrold, Doris Jean, Mary Jeanette and Audrey Fern. Member of the Masonic order and member of the M. E. church. Elected representative in 1932 and re-elected in 1934. A democrat.

PAUL FREEBURN, Davenport.—Representative from Scott county, was born June 20, 1903, at Peterson, Clay county, Iowa. Was graduated from Sioux City high school and Morningside college, Sioux City, Iowa. Studied law for two years at Drake university, after which he taught in high school for three years. Was graduated from University of Iowa college of law in 1931 and then formed a partnership with Charles L. Baker with whom he has since practiced law. Serving first term in the legislature. A democrat.

J. W. FRIZZELL, Brooklyn.—Representative from Poweshiek county, was born on a farm three and a half miles northwest of Brooklyn, Iowa, January 10, 1865. His parents, Thomas Frizzell and Margaret (Buchanan) Frizzell, were early settlers coming to Iowa in 1853. Educated in the rural schools and assisted his father in farming and stock raising until 1891, when he located on the farm two miles west of Brooklyn, which his grandfather had purchased from the government. Married

Miss June Sleggel, February 17, 1892. Four children were born, Wayne, Thomas Lee (deceased), Helen Sara Ritter, and Ruth Reading. Resided continuously on the home farm, two miles west of Brooklyn, until 1916, when the family moved to Brooklyn. Served on city council and board of supervisors. Is a member of all branches of the I. O. O. F., a past grand patriarch and past department commander. Also belongs to Knights of Pythias. His church preference is Presbyterian. Serving second term in the legislature. A democrat.

OTTO FUELLING, Farmersburg.—Representative from Clayton county, was born in Farmersburg, Iowa, on March 20, 1889, where he has since resided. Attended public schools and completed a business course in the Cedar Rapids business college. Engaged in the lumber business for the past twenty-five years. Served as mayor of Farmersburg for seven years. Was married May 12, 1910, to Genevieve Brown of Cresco, Iowa, and they have one son, Kenneth, and one daughter, Winnefred. Member of Masonic orders, including Shrine. Serving second term in the legislature. A democrat.

C. E. R. FUESTER, Ida Grove.—Representative from Ida county, was born May 17, 1876, at Blue Island, Illinois, and shortly thereafter moved with his parents to Denison, Iowa, and two years later moved into Ida county, where he helped his parents on a farm. At the age of twenty-one he moved for himself on a farm four and one-half miles southwest of Ida Grove, Iowa, where he lived from 1897 to March, 1928, at which time he rented out his farm, moved to Ida Grove and engaged in the insurance business. In October, 1897, he was united in marriage to Mary Burk, and to this union was born three children, two boys and one girl. Mr. Fuester served twelve years as township clerk and six years on county board of supervisors, and in 1932, he was elected to the Iowa legislature. Re-elected in 1934. A democrat.

J. P. GALLAGHER, Williamsburg.—Representative from Iowa county, where he was born seventy-two years ago. Unmarried and a member of the Catholic church. Editor of the Williamsburg Journal Tribune for thirty-four years. Serving fifth term in the legislature. A democrat.

M. J. GAUGHEN, Greeley.—Representative from Delaware county, was born on a farm near North Bend, Nebraska, November 22, 1904, the son of H. J. and Henrietta Gaughen. He was graduated from the North Bend high school and then attended Creighton university at Omaha and later Drake university at Des Moines. He was married in December, 1926, to Miss Roma Miller of Des Moines, and they have one child, Kathryn. He was associated with the General Motors Corporation until 1931, when he entered the banking business in Greeley where he is now in charge of the Citizens State Bank. Serving first term in the legislature. A democrat.

DEWEY E. GOODE, Bloomfield.—Representative from Davis county, was born in Bloomfield, Iowa, June 2, 1898, the son of L. E. and Rosa Goode. He was educated in the public schools of Bloomfield and was married in 1917 to Miss Ione McIntire. The first two years after his marriage he resided on a farm in Davis county, and then went back to Bloomfield to help his father in the produce and fur business, and he has continued in the same business up to the present time. Serving his second term in the legislature. A republican.

GEORGE W. GROVES, Webster City.—Representative from Hamilton county, was born November 2, 1872, on a farm in Hamilton county, which he now owns and which has never been out of the Groves name. Son of Jackson Groves who came to Iowa from Virginia in 1863, and Jane Dressler Groves who came from Pennsylvania in 1865. Educated in the country schools of Hamilton county, and being left an orphan at nine years of age by the death of his father in 1881, was never privileged to attend even high school as he and an older brother were compelled to take charge of the farm to support a widowed mother. Married in 1893 to Mary A. Branch to whom were

born three daughters and one son. His daughter resides on the old homestead with a young daughter, thus making four generations who have made the same farm their home, and lived in the same house. Was president of the Hamilton county farm bureau six years, president, for two years, of the farmers grain company of Webster City. Has been president of the Hamilton county warehouse board since its organization. The first democrat to represent Hamilton county in the legislature. Serving first term. A democrat.

EDMUND HANSON, Centerville.—Representative of Appanoose county, was reared on farm near Dean, Iowa. Graduated from the Moulton high school, and attended Iowa State college at Ames. Served his country during the World war. Was elected in 1928 to the office of clerk of the district court of Appanoose county, and in 1934 to the forty-sixth general assembly. A republican.

J. P. HANSEN, Otranto.—Representative from Mitchell county, was born in Harris, province of Slesvig, Germany, September 30, 1878. His parents were Christian and Herlig Hansen of Danish descent. His father migrated to the United States in 1881, and J. P. and his mother and little sister followed in 1882, the family settling near St. Ansgar, Iowa, where the subject of this biography spent his childhood and attended the Spring Valley rural school. In 1905 he was married to Hannah Marie Neilson and to them were born three children, Helen, Leona, and Christian. In 1921, Mr. Hansen and his family moved to Otranto, Mitchell county and they have lived there since. He has been engaged in farming and operating machinery all his life. Serving first term in the legislature. A republican.

HENRY M. HARTMAN, Burlington.—Representative from Des Moines county, was born at Burlington, Iowa, November 6, 1874, attended the public schools there and has lived all his life in Burlington. Married Elizabeth Martin, October 11, 1898. His parents, Cosmos and Minnie Hartman, were pioneers of the state of Iowa. Mr. Hartman served on the city council, has worked for the C. B. & Q. railroad as mechanic from 1900 to 1911, when he was promoted to supervisor. He is a member of the Masonic order. Serving his second term in the legislature. A democrat.

THOS. HENDRICKSON, Corning.—Representative from Adams county, was born in Winnebago county, Iowa, on January 25, 1871, and moved with his parents to a farm in Adams county, Iowa, in 1874. He attended the public schools and was married in 1897. Spent two years in a general store in Shelby county, Iowa, returning to farming in Adams county, Iowa. He has served as a member of the county board of supervisors, also deputy sheriff of Adams county. Is a member of the Masonic and Royal Arch orders. Serving first term in the legislature. A republican.

A. H. HENNINGSEN, Graettinger.—Representative from Palo Alto county, was born August 12, 1895. Attended high school at Emmetsburg and one year college in Nebraska. Served in United States army during World war. Actively engaged in mercantile business at Graettinger since discharge from army. Married to Mabel Osher in 1920, and has one child, Doris. Serving first term in legislature. A republican.

B. B. HICKENLOOPER, Cedar Rapids.—Representative from Linn county, was born in Blockton, Iowa, July 21, 1898, the son of Nathan O. and Margaret A. Hickenlooper, both of whom were born in Taylor county. Graduate of Iowa State college department of industrial science and of the law school of the University of Iowa. Entered the practice of law in Cedar Rapids, Iowa, in 1922. Served twenty-one months in the army during the World war, a portion of which was spent over-seas with the three hundred thirty-ninth field artillery. Married in 1927 to Verna E. Bensch, and has two children, Jane Carroll and David B. Member of the Consistory and Shrine, B. P. O. E. and American Legion. Affiliated with the Methodist church. Serving first term in the general assembly. A republican.

O. N. HULTMAN, Stanton.—Representative from Montgomery county, was born in Stanton, Iowa, of Swedish descent. He attended the public school and was graduated from the Stanton high school, and began his business career as a clerk in a general store. Later he accepted a position as assistant manager of a retail lumber business, and after two years he became its manager and at present is owner of a retail lumber business. He has served as mayor and councilman of Stanton. A director of the First National bank. He is a member of the Lutheran church, American Legion, K. of P., and is a thirty-second degree Mason. He is unmarried. Serving his second term in the legislature. A republican.

JOHN R. IRWIN, Keokuk.—Representative from Lee county, was born in Keokuk, Iowa, August 24, 1883. He received his early education in the public schools of Keokuk, was graduated from Lawrenceville preparatory school, Lawrenceville, New Jersey, in 1902, and received the degree of bachelor of letters from Princeton university, Princeton, New Jersey, in 1906. He attended for a time the National University law school, Washington, D. C. In 1907 he entered the Irwin-Phillips Wholesale Dry Goods Company in Keokuk. This company was established by his grandfather, Stephen Irwin, in 1856. In 1909 he married Miss Florence Johnstone of Keokuk, whose grandfather, Edward Johnstone, served in the third constitutional convention held at Iowa City in 1857, and also in the third and fourth sessions of the territorial council, and the second session of the territorial house of representatives. He has two sons, Alexander Johnstone Irwin and John Nichol Irwin, II. In 1917 he took a summer course at the Iowa University in military training and tactics. He is a trustee of the Keokuk public library, and has served as director of the Y. M. C. A. in Keokuk. Was elected state representative in 1928 and appointed postmaster of Keokuk by President Hoover in 1929, and again elected state representative from Lee county in 1934. He is a member of the Presbyterian church, and a member of the American Legion. His grandfather, John W. Rankin, served in the Iowa senate from Lee county in the seventh and eighth sessions, and was colonel of the 17th Iowa infantry in the Civil war. His father, John N. Irwin, a soldier in the Union army during the Civil war, served in the Iowa house of representatives in the sixteenth and nineteenth assemblies. His father also served five terms as mayor of Keokuk, was governor of Idaho under President Arthur, governor of Arizona under President Harrison, and United States minister to Portugal under President McKinley. A republican.

JOHN J. JENKINS, Columbus Junction.—Representative from Louisa county, was born on a farm in said county, November 2, 1879. He received his education in the rural schools and graduated from the Columbus Junction high school and in 1906 was graduated from the agricultural department of the Iowa State college at Ames. In November, 1908, he was married to Elsie Getts and they are the parents of seven children, five girls: Mary, Harriet, Marie, Marjorie and Helen, and two boys: Richard and Charles. He has spent his entire life on the farm in the raising of live stock and general farm management and has served as president of his local shipping association, school board, county farm bureau and the Louisa county fair association. He is a member of the Presbyterian church, Masonic bodies including the Consistory and Mystic Shrine. Serving his second term in the legislature. A republican.

W. J. JOHANNES, Ashton.—Representative from Osceola county, born at Ashton, Iowa, February 18, 1890. Attended school at Ashton and at Mankato, Minnesota. Employed by the C., St. P., M. & O. railroad in 1913, at Mankato, leaving this position in 1914 to enter in the employ of the Sibley State Bank, at Sibley, Iowa, as bookkeeper. In 1919, purchased an interest in the Ashton State Bank and served as cashier of this bank since that time. Served with the air forces, A. E. F., during the World war. Serving first term. A democrat.

CHARLES G. JOHNSON, Marathon.—Representative from Buena Vista county, was born on a farm near Laurens, Iowa, August 10, 1886; educated in rural schools of Pocahontas county and in Laurens high school. Completed a commercial course in spring of 1908 at Highland Park college, graduated from the agronomy division

of Iowa State college in 1915. Member of Adelante fraternity and Alpha Zeta honorary agricultural fraternity. Spent the following three years as instructor and athletic coach at Waldorf junior college located in Forest City. Married August 24, 1916, to Dessie A. Walker of Knoxville, Iowa. Has three children, George, Dorothy, and Betty. In the spring of 1918, moved to Hillcrest Farm, near Albert City, Iowa, which he owns and has operated as a cattle and hog feeding unit. Has served his community and county as secretary of local cooperative electric company; president of local telephone company; president of the Albert City community association; secretary of local live stock shipping association; state director of Iowa Cooperative live stock shippers; director of farm bureau; president of county corn warehouse board; president of united taxpayers of Buena Vista county. At present he is a director and vice president of the farmers cooperative elevator at Albert City; president of Pleasant View school board and president of the conservative national farm loan association at Sioux Rapids, Iowa. Member of Methodist Episcopal church, Laurens, Iowa. Serving first term in legislature. A democrat.

JAMES FOSTER JOHNSTON, Chariton.—Representative from Lucas county, was born in Lucas county, Iowa, April 25, 1875. He received his early education in the country schools, and afterwards attended Western Normal college and Simpson college. For several years he taught school in the winter and farmed in the summer. His time is now devoted altogether to farming and stock raising. He was elected a member of the board of supervisors of his county in 1910, and served three years. He has held no other public office prior to his election as representative to the general assembly in 1914 and 1916. Elected senator in 1920 from the fourth district comprising Lucas and Wayne counties, and in November, 1924, was again elected representative from Lucas county. A republican.

OSCAR E. JOHNSON, Kanawha.—Representative from Hancock county, was born March 22, 1894 in Dayton, Webster county, Iowa. After graduating from high school, attended Highland Park college where he studied pharmacy and became a registered pharmacist in 1915 locating at Eagle Grove for a short time and then moved to Kanawha in 1915 where he has resided and been in the drug business since. He was married to Nora Nelson in 1927, and to this union were born two children, James Owen and William Roger. He served twelve years as mayor of Kanawha and is now chairman of Hancock county old age assistance board. Serving first term in legislature. A democrat.

HERMAN M. KNUDSON, Mason City.—Representative from Cerro Gordo county, was born on a farm in Mitchell county, Iowa, in 1887, one of the twelve children of Ole and Carrie Knudson, pioneers in northern Iowa. He received his education in the consolidated school at Orchard, Iowa, and the Capital City Commercial college, Des Moines, Iowa. In 1915 he married Miss Jessie Hole, of Marshalltown, Iowa, and to this union were born three sons, who are now attending the public schools of Mason City. He has served as president of the associated advertising clubs of Iowa, president of the retail merchants association, president of the society of Iowa florists, district governor of the Nebraska-Iowa Kiwanis club, and as a member of the Red Cross board for sixteen years. He is a member of the Masonic fraternities, the Odd Fellows, and the Elks, and an active member of the Y. M. C. A. and of the First Congregational church of Mason City. In business he is proprietor of Kemble's greenhouses and executive manager of the Klipto Loose-Leaf company. For two years he served as city treasurer and for eight years as a member of the city council of Mason City. He is serving his first term as a member of the legislature. A republican.

OLE KRINGLAAK, Lake Mills.—Representative from Winnebago county, was born on a farm near Lake Mills, Iowa, October 4, 1889. Graduated from Waldorf college at Forest City, Iowa and spent two years teaching school. Lived in North Dakota four years. Was a member of company M, 129th infantry, 33d division, during the World war. Has been engaged principally in farming and mutual insurance since that time. Elected representative in 1934. A republican.

G. T. KUESTER, Griswold.—Representative from Cass county, was born January 25, 1888, in Noble township, Cass county, Iowa, where he has resided all his life. His parents, Charles and Catherine Elizabeth Kuester, were among the pioneers who located in the township in 1874. He was married on April 4, 1917 to Miss Elda G. Weaver, daughter of Mr. and Mrs. U. G. Weaver of Noble township. They have two children, a son and daughter, Dale M., age 17, a senior in Griswold high school, and Shirley V., age 9. He received the preliminary rudiments of his education in the rural schools of the township and has always been interested in the affairs of government and history. He owns and operates a farm, conducting a general farming business, and for many years has engaged in extensive hog raising and feeding operations. He has held various community and township offices and for the past ten years has been the treasurer of the Noble township mutual protection association, an insurance concern that has been in successful operation for fifty-four years. He is a charter member of Local 532 F. E. & C. U., Iowa division, and is a member of the Noble Center Evangelical church, being a member of the church board of trustees and a Sunday school teacher for several years. Serving first term in the legislature. A republican.

E. P. LAUGHLIN, Imogene.—Representative from Fremont county, was born May 10, 1881, on the farm he now owns, where his father first broke the prairie and which he and his sons now farm. Started raising pure bred polled shorthorn cattle in 1908, and has since improved and enlarged the herd. Completed Imogene public school and Christian Brothers' college in St. Joseph, Missouri. Taught school in Fremont county in 1900, 1901 and 1902. Was married to Theresa O'Brien April 20, 1909. They have three children: Matthew, Lucille and Louis. Served in legislature as representative from Fremont county in forty-second, forty-second extra, forty-fourth, forty-fifth, forty-fifth extra and forty-sixth general assemblies. A democrat.

C. E. LOOKINGBILL, Nevada.—Representative from Story county, was born on a farm near Panora, Iowa, April 25, 1876. Attended the county school and the Guthrie county high school. Left the farm at the age of twenty-one and entered the memorial craftsman business. In 1911 he entered the electric utility business and carried on both businesses until 1925, when he sold out the utility business. On September 26, 1900, he married Addie Reitz and they have one daughter, Mrs. A. L. Loucks of Baltimore, Maryland. He lived in Sac county three years and then moved back to Maxwell, Iowa, in Story county. He served as mayor of Maxwell, and in 1918 moved to Nevada, Iowa, Story county. Elected mayor of Nevada and served two terms. He has been a minister of the gospel for twenty-five years, and is a member of the Methodist church. A member of the Masonic and I. O. O. F. orders. Serving second term in the legislature. A republican.

H. S. LOVE, Bridgewater.—Representative from Adair county, was born August 9, 1888. Lived upon the farm until 1909. Was educated in the rural and Bridgewater schools. Entered business in Bridgewater, Iowa, and is in the hardware and produce business at the present time. Was married August 23, 1913, to Miss Esther E. McDermott. To them were born four children, namely, Hildreth, Betty, Gene and Larry John. Serving first term in the legislature. A republican.

EDWARD J. MANIECE, Estherville.—Representative from Emmet county, was born on a farm near Fennimore, Wisconsin, in 1890. Moved with parents to the vicinity of Estherville and has lived there since. Was educated in country schools and Estherville business college. Married in 1917 to Anna C. Stammer and has two children, Ruth and Francis. Mr. Maniece is a farmer and raises pure bred live stock and he is a charter member and has been township director and county president of the Emmet county farm bureau. Member of Presbyterian church, past chancellor of Knights of Pythias and Member of B. P. O. E. Was township assessor for eleven years and secretary of the Emmet consolidated school the past ten years. Serving second term in the legislature. A democrat.

FRANK T. MCGILL, Rock Valley.—Representative from Sioux county, was born in Cleveland, Ohio and has lived in Sioux county, Iowa most of his life. Graduated from University of Iowa law school in 1916. Member Catholic church. Married in 1926 to Lona Norris and they have two children, Thomas Norris and Mary Frances. Serving first term in the legislature. A democrat.

ARCH W. MCFARLANE, Waterloo.—Representative from Black Hawk county; was born at Waterloo, Iowa, April 14, 1885; educated in the public schools and was graduated from high school in 1904. Was married April 6, 1908, to Miss Elsie V. Hawkins. He is now engaged in the wholesale fuel business, with headquarters at Waterloo. Belongs to Christ Episcopal church, being a vestryman of that church. Is a member of the various branches of the Masonic order, including El-Kahir Shrine; Knights of Pythias; Elks; Loyal Order of Moose; and is a supreme officer of the United Commercial Travelers. Elected a member of the Iowa house of representatives in 1914, re-elected in 1916, 1918 and 1920. Was speaker pro tem of the thirty-seventh general assembly; speaker of the house of the thirty-eighth, thirty-eighth special, and thirty-ninth general assemblies. Elected to the senate in 1926 as a member of the forty-second general assembly. Elected lieutenant governor in November, 1928, and re-elected in November, 1930. Elected as representative in 1932 and 1934. A republican.

CURTIS L. MCKINNON, New London.—Biography appears elsewhere as a member of the highway commission.

DON V. MCLEAN, Marshalltown.—Representative from Marshall county, was born near Marshalltown, Marshall county, Iowa, July 7, 1880, the son of Henry O. and Emma J. McClean. Was educated in the country schools and the schools of Marshalltown and several extension terms at Ames. Was married December 27, 1906, to Anna M. Packer of Marshalltown, and had four children, Philip, Jane, Mariana and Alice May, three of whom are living. A farmer, stock raiser and feeder. Member of the Congregational church; the Masonic lodge; Eastern Star; and Lions club. Served four years as president of the farm bureau, three years as treasurer of the Central Iowa Fair association and now serving fourth year as its president. Serving second term in the legislature. A republican.

MORRIS M. MCNIE, Hampton.—Representative from Franklin county, was born February 9, 1861, on a farm in Benton county, Iowa. He was the son of M. F. McNie, who served as the representative from Benton county in the twenty-ninth, thirtieth and thirty-first general assemblies. Graduate of the public school and of Tilford academy, Vinton, Iowa in 1900. He married Bertha Eggleston in 1903. They have two children, Mrs. T. R. Smith and Jean A. McNie. Was a farmer and breeder of Duroc hogs until 1919. Was assistant county agent of Benton county in 1920 and was county agricultural agent of Franklin county farm bureau in 1921 and 1922. Manager of Farmer's Grain and Lumber Company for 13 years. Served two terms as president of the Hampton board of education. Served as president of the Hampton Rotary club. Is a member of the Church of Christ and a Mason. Serving first term in legislature. A republican.

LEROY S. MERCEE, Iowa City.—Representative from Johnson county, was born November 30, 1889, at Newscomerstown, Ohio, and when five years old his parents moved to Iowa City, where he has since resided. He received his education in the Iowa City public schools and the State University of Iowa. He was married in 1913 to Isabelle Brant and they have two daughters, Mary Elizabeth and Dorothy Harriett. He is a member of the Mystic Shrine, Knights Templar, Elks, Rotary club, Phi Kappa Psi and Trinity Episcopal church. After receiving his education he engaged in business and is now vice president of the Economy Advertising company of Iowa City, and is a director of several other manufacturing companies. He served two terms as alderman-at-large on the city council. Serving second term in the legislature. A democrat.

BERTON L. METCALF, Nichols.—Representative from Muscatine county, was born in Sandusky county, Ohio, and came to Iowa in a covered wagon with his parents, Reuben and Melissa Metcalf, in 1868, when nine months old. His father died when he was nine years old, and he had to help with farm work during summer, while attending school in winter. At the age of twenty commenced farming for himself and four years later, April 6, 1893, married Ina G. Hankins, and has two children, Clarence and Alberta. He and his son operate their 620 acres, grain farming and live stock feeding. Member of Christian church; Masonic Mohassen Grotto; I. O. O. F.; Modern Woodmen; and Royal Neighbor lodges. Served as mayor and councilman, and twenty successive years on school board of independent district. Serving second term in the legislature. A democrat.

JOHN H. MITCHELL, Fort Dodge.—Representative from Webster county, was born in Fort Dodge, Iowa, November 5, 1889. He attended Columbia college at Dubuque, graduated from the University of Iowa law college and was admitted to the bar in 1923. He practiced law at Humboldt, Iowa, until 1927, when he became his father's partner in the firm of Mitchell & Mitchell, at Fort Dodge. He was commander of the Humboldt post of the American Legion, and in 1927 was tenth district commander. He was publicity manager of the 1932 state convention of the American Legion at Fort Dodge and is a past exalted ruler of the Order of Elks and member of the Knights of Columbus, and affiliated with Sigma Chi college fraternity and Phi Delta Phi, honorary legal fraternity. He was married in February, 1927, to Miss Ruth Jaqua of Humboldt and they have two daughters, Martha and Jean. Serving second term in the legislature and was elected speaker of the house of representatives in the forty-sixth general assembly. A democrat.

CHARLES D. MOORE, Urbana.—Representative from Benton county, was born on a farm, August 8, 1879, son of Joseph L. and Mary E. Moore. Graduated from Urbana high school in 1896 and from Schraeder academy in 1898. Attended Drake university and taught school three years, then entered mercantile business in 1906. Has been actively engaged in live stock raising and farming since 1908. Connected with the Guaranty Life Insurance company since 1918. In September of 1917, was married to Birdie O. Berg of Denison, Iowa, and has one child, George Robert. Member and past master of A. F. & A. M. and past patron of the O. E. S. Was mayor of Urbana two years, secretary of Benton county agricultural association since 1927, and in 1933 was president of the Iowa Fair Managers' association. Serving second term in the legislature. A democrat.

EDWIN A. MOORE, Harlan.—Representative from Shelby county, was born in Washington county, Iowa in 1872. Father, Edwin B. Moore, physician; mother, Elizabeth (Watters) Moore. Moved to Harlan, Iowa in 1878. Attended Harlan public schools. Taught school in Portsmouth, Iowa, five years. Graduated from medical department of Creighton university in 1901. Has been actively engaged in practice of medicine and surgery in Harlan, Iowa, since 1903. Has served as a member of board of education of Harlan, member of Masonic lodge, active in Kiwanis and community clubs. Married Effie Lathrop in 1897. Has one son, E. Rex, federal land bank appraiser living at Osage, Iowa. One daughter, Margaret, wife of Dr. C. F. Peck, D.D.S., of Decorah, Iowa. Elected to the legislature in 1934. A democrat.

J. C. MOORE, JR., Promise City.—Representative from Wayne county, was born May 22, 1897 in Wayne county on the farm where he now resides. Has lived on the same farm all his life, except for four years in Corydon high school, one year at Ames, and two years in France. Served two years and three months in the army air service during the World war. Member of American Legion, Masonic lodge, Methodist church. Unmarried. Serving first term in legislature. A republican.

JOHN WILLIAM MOORE, Sioux City.—Representative from Woodbury county, was born in Nicholas county, West Virginia, March 18, 1880. He attended public school at Cross Lanes, West Virginia and high school at Fayetteville, West Virginia. Grad-

uated in mechanical and electrical engineering, Scranton, Pennsylvania. Learned the machinist's trade in the South Side Foundry and Machine Works, Charleston, West Virginia. Came to Sioux City in 1907. At the present time is owner and operator of Moore's Machine Works, Sioux City. Married Miss Mayme Price of Charleston, West Virginia, November 8, 1913, have no children. His father was John William Moore, Sr., mother, Ella Iowa (Malcolm) Moore. His grandfather, Dr. John S. Malcolm, pioneered to Iowa in 1848 and homesteaded near Mount Pleasant, and built the first brick house in Mount Pleasant, making the brick in a hand mold. His mother was born in this house in 1860 and named for the state, Ella Iowa Malcolm. A Methodist. Serving first term in the legislature. A democrat.

LEONARD L. MOORE, Bedford.—Representative from Taylor county, was born near Union, Hardin county, Iowa, in 1891 and spent his boyhood near Zearing, Story county, and graduated from high school there in 1910. Graduate of Drake university 1914, with postgraduate work in agriculture and education at Ames and Iowa City. Seven years in educational work, nine years as farmer and four years as county treasurer. Has been a member of and participated as an officer in professional groups, and is at present chairman of the board of Christian church of Bedford. Married in 1916 to Della Keith at Bedford, Iowa, to which union two children were born, Mary Lois and Josephine. Serving first session in the legislature. A republican.

R. G. MOORE, Dunlap.—Representative from Harrison county, was born in Kossuth county, Iowa, July 27, 1888, the son of J. M. and Nona H. Moore, who were pioneer residents of that county. He attended the rural schools and graduated from the Algona high school in 1908; spent a year on the farm and then entered Iowa State College for the purpose of studying veterinary medicine and after finishing his course in that subject in 1913, he located at Dunlap in Harrison county, and since that time has conducted a general veterinary practice in that vicinity with the exception of two years spent at Camp Dodge and in the A. E. F. as a first lieutenant in the army during the World war. He was married in 1915 to Gladys Ann Acton and has three children; Nona Jane, Robert A. and Ruth Ann. A charter member and the first commander of the Dunlap post of the American Legion; served on the city council four years; as mayor eight years and as a member of the board of education for nine years. Member Masonic lodge; member Methodist church; was elected representative in 1932, re-elected in 1934. A democrat.

W. F. OEHMKE, Larchwood.—Representative from Lyon county, was born in Champaign, Illinois, January 7, 1872. Came to Iowa in 1893. Educated in the public schools of Illinois. In December, 1897, married Anna Boll of Pomeroy, Iowa, and to this union six children were born, four girls, and two boys. Engaged in farming up until 1904. Now in the produce business. Served as township assessor; postmaster for two terms; secretary of independent school district for twenty years; county supervisor and town councilman. Member of the Evangelical church of North America. Member of the Masonic fraternity. Elected state representative in 1934. A democrat.

EDWARD N. OVE, Dike.—Representative from Grundy county, was born in Denmark, January 1, 1891. Received his early education in the country schools of Denmark. Served apprenticeship as a carpenter and also as a bricklayer. Attended Allberg technical school for three years. Emigrated to Canada in 1914 and to Grundy county, Iowa, in 1915. Started as a general contractor the same year. Married Anna K. Jensen February 26, 1917. Served in the World war. Reengaged in the construction business as a designer and builder of bridges and buildings for all purposes. Has three children, two sons, Barnhard and Edward, and one daughter, Edith. A member of the Lutheran church, past officer of the Masonic lodge and the I. O. O. F., and the American Legion. For many years a member of the board of education of the Dike consolidated school and the town council of Dike. Serving first term as representative. A republican.

MILTON PEACO, Clinton.—Representative from Clinton county, was born in Belle Plaine, Iowa. When two years of age he moved with his parents, Thomas C. and Mary E. Peaco, to Clinton county, where he has since resided. He was educated in the public schools of Clinton. Entered the service of the Chicago-Northwestern Railroad company when he was fifteen years of age, where he is still employed as a machinist. In 1899 he married Sadie E. Cook, a daughter of Robert E. and Nancy M. Cook. He is a member of the Christian church, a thirty-second degree Mason, and a member of the Eastern Star. Elected state representative in 1930 and re-elected in 1932 and 1934. A democrat.

LOREN I. PHEL, Keosauqua.—Representative from Van Buren county, was born February 13, 1900, on a farm in Lee county. He lived on a farm until he was twenty-one years of age, when he went into business with his father. Later he became manager of a farmers' cooperative exchange, and after a few years, manager of a lumber yard. He received his education in the public schools, the Pulaski high school and the Fort Madison business college. On June 20, 1933, he was married to Alice Marie Tomlinson of Mount Pleasant, Iowa. He belongs to the Christian church, is a member of the church board and for the past seven years has been superintendent of the Sunday school. He is a member of the Keosauqua commercial club and when elected representative, was treasurer of the Keosauqua independent school district, treasurer of the Van Buren county T. B. association and secretary and treasurer of the Keosauqua brotherhood. In 1930, he was elected county auditor, which office he held for four years. He is serving his first term in the legislature. A republican.

OSAS. F. PUTNAM, Council Bluffs.—Representative from Pottawattamie county, was born and raised on a farm in Monona county, and graduated from the Woodbine normal and commercial school, Woodbine, Iowa, in the class of 1909. Married a Harrison county girl in 1911. Moved to Council Bluffs, in 1926. Worked as an auctioneer in southwest Iowa since 1910, and has a large acquaintance among farmers due to this profession. Entered the petroleum distribution field in Council Bluffs, in 1926, which business is now incorporated and doing business under the name of Putnam Service Company. Serving first term in the legislature. A democrat.

EUGENE H. REILLY, Dubuque.—Representative from Dubuque county, the son of Thomas E. and Margaret Reilly was born in Dubuque, Iowa, on the 8th day of December, 1906; educated in the parochial schools of Dubuque and received high school education at Columbia academy, Dubuque, graduated from Columbia college, 1928, with bachelor of arts degree. Following graduation, served as instructor of English and history at Loyola academy, Chicago, for a year, then entered the college of law at De Paul university, Chicago, and spent the two remaining years in the law school at the State University of Iowa graduating in 1932 with the degree of juris doctor. Admitted to Iowa bar in 1932 and began the practice of law at Dubuque with George T. Lyon and is now associated with Al J. Nelson, attorney, at Dubuque. Member of the Dubuque county bar association, Knights of Columbus, Catholic order of Foresters, young democratic club, Phi Alpha Delta national law fraternity. Serving first term in the legislature. A democrat.

CLARENCE L. RICE, Delta.—Representative from Keokuk county, was born in Mahaska county on a farm near Wright in 1889, the son of W. I. and M. A. Rice. Was educated in the schools of Mahaska county. Spent one year in Colorado and five years in Oklahoma, and has visited at different times in many of the other states of the union. Married and has four children, three sons and one daughter. With the exception of one year, has been actively engaged in farming and for the past 17 years has farmed in Keokuk county. Serving second term in legislature. A democrat.

MATT. B. RIDDLE, Ute.—Representative of Monona county, and a native thereof, born April 26, 1877, on the farm he now owns. Father, I. U. Riddle, native of Ohio, veteran of the Civil war, third Iowa infantry, pioneered in Soldier township, Monona

county, March, 1865. Mother, Mary D. Koontz, native of Pennsylvania, four of whose brothers also fought in the Civil war, one of them giving up his life. The family lived in a dugout, on the farm purchased from the government, where their four children, all sons, were born, of which Matt B. was the second. He attended country school, later Northwestern Normal of Shenandoah, Iowa, after its destruction by fire he attended Highland Park college, at Des Moines. He was married to Martha H. Hansen of Charter Oak, Iowa, April 24, 1899, and is the father of two children; Mrs. Bernice E. Kowalke, R. N., and Richard H., who attended the University of Iowa. He has farmed on the place where he was born all his life, with the exception of seven years, 1899-1906, when he operated a harness shop at Ute, Iowa, during which time he served as city councilman. He is a live stock raiser, also has a small herd of buffalo and his hobby is seed corn. His farm is known as "Colonial Place." Since the organization of the Farmer's Savings Bank, August 1, 1916, he has served as one of its directors. Later he was elected president, and has served in that capacity continually since, and through its reorganization as Ute State Bank. Serving his first term in the legislature. A democrat.

PHIL F. ROAN, Ft. Madison.—Representative from Lee county, was born in Linn county, Missouri. Family moved to Iowa when he was one year old. Educated in Fort Madison high school, University of Michigan, University of Detroit, LL.B., LL.M. Served in France with the French army, 1916-1917, and with the A. E. F. tank corps, company A, 2nd battalion, 1918 to 1919. Married Elinor Smith of Scranton, Pa., June, 1928, and they have two children. Serving first term in the legislature. A republican.

OVE T. ROE, Waukon.—Representative from Allamakee county, was born in that county September 4, 1887. He is the son of Mr. and Mrs. Tolet Roe, and received his early education in the rural schools and Upper Iowa University at Fayette, Iowa. He married Emma Kolsrud of Waterville, Iowa, and five children were born to them: Thomas, Melvin, Doris, Kenneth and Willard. Is president of the Paint Creek farmers telephone company. A member of the Lutheran church. Has followed the occupation of a farmer with the exception of eight years while he was engaged in partnership with his brother, A. H. Roe, in the general merchandise business. Served in the forty-fourth, forty-fifth, forty-fifth extra and forty-sixth general assemblies. A democrat.

THOMAS RUTHERFORD, JR., Audubon.—Representative from Audubon county, was born in Poweshiek county, Iowa, February 14, 1869. Moved with his parents to Audubon, Iowa, when twelve years of age, in the spring of 1881, where he has since resided. Received his education in the Audubon public schools. Has been engaged in farming continually, until recent years. Has served as township trustee and six years as county supervisor. Was married March 11, 1896, to Belle Hunt, of Dallas county, Iowa. They have four children, Clark H., Vera, Inez and Alice, all married. Is member of M. E. church, Masonic order and Easter Star. Elected to general assembly in 1934. A republican.

JOHN RYDER, Dubuque.—Senior representative from Dubuque county, was born and reared in Dubuque, Iowa, and educated in the parochial schools. He graduated from the Bayless business college. For twenty-five years he was the junior member of the Ryder Brothers wholesale grocery firm. In 1919, he organized the Ryder Realty Company and served as vice president until January, 1925, when he retired from the firm. In March, 1925, he was elected member of the board of education of the city of Dubuque and was appointed chairman of the finance committee. He was married in November, 1917, to Miss Anna L. Killeen, who died in May, 1923. He was elected to the general assembly in 1924, re-elected in 1926, 1928, 1930, 1932 and 1934. A democrat.

GEORGE M. SCHLAFER, Bellevue.—Representative from Jackson county, was born in Bellevue, Jackson county, May 31, 1864. Graduate of the Bellevue public school and the State University of Iowa, class of 1885. Civil engineer by profession. Has

been engaged in the general grain and seed business for many years; also engaged in banking for twenty-five years, holding the offices of director and president. Served as a member of local school board, city treasurer and filled the office of mayor for three terms. Married in 1889 to Amelia Kucheman and has one daughter, Frances. Elected at a special election to fill vacancy caused by appointment of Representative F. J. Swift as deputy health commissioner and was re-elected in 1934. A democrat.

GEORGE L. SCOTT, West Union.—Representative from Fayette county, was born July 21, 1887, on a farm in said county. His father and mother, Mr. and Mrs. Alexander Scott, were natives of Scotland. They came to America and were early settlers in northeastern Iowa. Mr. Scott has spent his entire life in Fayette county, where he received his education in the public schools. He was married November 26, 1910, to Miss Merle Saltgiver. Their family consists of two children, Donald and Robert. Mr. Scott is an extensive farmer, stock raiser and feeder. He is a member of the Presbyterian church and of the Masonic lodge. He is serving his first term in the legislature. A republican.

JOHN H. SELBY, Odebolt.—Representative from Sac county, was born May 12, 1892, at Villisca, Iowa. Graduated from Odebolt high school in 1910. Graduated from University of Omaha in 1914. In real estate business in Odebolt from 1914 to 1917. Attended officers training school at Fort Snelling, where he was commissioned second lieutenant. Sent from Fort Snelling to Fort Doniphan, Oklahoma, with the 35th division. Served one year in France with 138 infantry of the 35th division. Promoted to first lieutenant after Argonne. After two years in the army, returned to Odebolt and to the real estate and farm loan business. Married Della N. Nelson, Omaha, Nebraska, in 1919. Has two sons, ages 13 and 8 years. Mayor of Odebolt for six years. Member of Masonic lodge and the American Legion. Elected state representative in 1934. A democrat.

GRANT A. SHIFFLETT, Diagonal.—Representative from Ringgold county, was born in Bureau county, Illinois, December, 1890. Came with parents to Iowa in 1900, residing in Hamilton and Madison counties, where he received a rural school education and then graduated from the Earlham high school and the Cedar Rapids business college. Was married in 1914 to Mary L. Compton at Earlham, Iowa, and has one daughter, Martha Irene. In 1914 he located on a farm in Ringgold county, and since that time has followed the occupation of farming and stock raising, with the exception of about eight years, while engaged in the banking business at Tingley and Diagonal, where he also served on the city councils. He is a member of the Methodist church and has always taken an active interest in community welfare, especially the schools and churches. Serving first term in the legislature. A republican.

C. COLFAX SMITH, Clarksville.—Representative from Butler county, was born in Adair county, in November, 1868. His early education was obtained in the public schools, and he entered high school in Harlan, Iowa, and graduated there. He taught for a short time in the country schools, then took a college course and became superintendent of schools in Fontanelle, Iowa. He resigned this position to enter the Northwestern Medical school where he finished in 1904. He married Rachel Corrough of Malcom, Iowa, and has two daughters, Louise, a librarian in Toledo, Ohio, and Marian Elizabeth, now Mrs. Arthur Oliphant of Des Moines, Iowa. He is a Mason and Odd Fellow and a member of the Presbyterian church. Elected representative in 1934. A republican.

HARLEY H. SORG, Tripoli.—Representative from Bremer county, was born on a farm in Fayette county, December 26, 1882. He attended rural school until he entered high school at Hawkeye where he graduated and after graduation he served for two years as an apprentice in pharmacy. He is a graduate of the Highland Park school of pharmacy in Des Moines. He passed the state board of pharmacy in April, 1905. Mr. Sorg has been continuously engaged in the practice of pharmacy for the past thirty years, and for the past seven years has been located at Tripoli, Iowa.

He was united in marriage in 1908 to Clara B. Bopp and they have two sons, Nathan F. and Robert C. He is a member of the Masonic order. Serving his first term in the legislature. A democrat.

ROY J. SOURS, Charles City.—Representative from Floyd county, was born in Marble Rock, Floyd county, Iowa, August 27, 1883, the son of pioneer parents, Samuel Sours and Ann M. Rex Sours, who came to Floyd county in 1856. Educated in public schools of Marble Rock and Charles City college. Has been a continuous resident of Floyd county except five years spent on a homestead in Gregory county, South Dakota. Now lives in Charles City. Prior to 1929, engaged in farming for twenty-three years. Married Katherine E. Danforth of Charles City, September 3, 1908, and they have two daughters: Elva Ruth, born in 1910, and Clare Alice (Mrs. W. M. Leek), born in 1912. Elected to the forty-fourth general assembly, re-elected in 1932 and again in 1934. A republican.

ANDREW STEWART, Rockwell City.—Representative from Calhoun county, was born in Newton, Jasper county, Iowa, March 15, 1872. His father and mother, Mr. and Mrs. Andrew Stewart, were natives of Scotland; they moved to Maryland and later to Jasper county, where they resided until their death. Andrew Stewart obtained his early education in the schools at Newton and later attended Hazel Dell academy. On March 1, 1907, he moved to Rockwell City, where he has since resided. All his life he has been engaged in farming, paying special attention to the raising of shorthorn cattle and percheron horses. He helped organize the Rockwell City county fair twenty-six years ago, and has been its president ever since. Serving second term in the legislature. A democrat.

E. L. STEWART, Washington.—Representative from Washington county, was born on the same farm on which he now lives, on February 9, 1885. Attended the rural school, graduated from Washington academy in 1902; spent two years in college at Monmouth, Illinois, and in 1909 was graduated from the agricultural department of the Iowa State College. In March, 1918, he was married to Jessie Mae White of Des Moines, and they are the parents of four girls. He has made farming his life work, always raising and feeding a large number of hogs and cattle. As president of his school board for many years, president of farm bureau and cooperative shipping organization, and leader in boys' 4-H club work, he has given much time to the development of his community. Is a ruling elder in the United Presbyterian church. Serving his first term in the legislature. A republican.

THOS. STIMPSON, Anamosa.—Representative from Jones county, was born in Cass township, Jones county, Iowa, July 30, 1893. Received his education in the rural schools. Married January 26, 1921, to Bertha Blassing of Cass township. They have five children. Engaged in farming and stock raising. Township clerk four years. Chairman Jones county democratic central committee 1926-27. President Dutch Belted Cattle Association of America for four years. Elected representative in 1932 and re-elected in 1934. A democrat.

JOHN H. TAYLOR, New Sharon.—Representative from Mahaska county, was born July 15, 1870, in Preston county, West Virginia, and was educated in public schools and institutions of higher learning of the state of West Virginia. Taught school for seven years; was a minister of the Methodist church for fifteen years; editor of newspaper for eighteen years; served as member of school board, and mayor of New Sharon, Iowa, and was postmaster of New Sharon for twelve years, from 1922 to 1934; served in the senate of Iowa in the thirty-fifth and thirty-sixth general assemblies, from the second district of Iowa, comprising Van Buren and Jefferson counties. Elected a representative November 6, 1934. A republican.

LORENZO D. TITTE, Knoxville.—Representative from Marion county. Served in the house of representatives during the thirtieth, thirty-first, thirty-second, thirty-second

extra, forty-fifth, forty-fifth extra and forty-sixth sessions. Engaged in general practice of the law, and owns and operates farm lands near Knoxville. A republican.

WILLIAM THIES, Avoca.—Representative from Pottawattamie county, was born in LeClaire, Scott county, Iowa, November 18, 1860. Came to Pottawattamie county with his parents in 1877, and followed farming. Was married to Lena Horst, January 19, 1886, who died June 22, 1887, leaving him with an infant son, Alfred. Moved to Avoca and was manager for an elevator company ten years. Served a number of terms as city councilman and mayor; as a member of the board of education eleven years; three years as president; many years as a director and secretary of the Pottawattamie County Fair association, and is a director and vice president of the Avoca State bank. Married to Amelia Sievers April 30, 1890, who died December 31, 1929. Three children were born to this union; Clarence and Ada having preceded their mother in death, and Bertha, now Mrs. Robert True. Serving second term in the legislature. A democrat.

JOHANNES H. THIESSEN, Camanche.—Representative from Clinton county, was born near Goose Lake, Clinton county, Iowa, February 6, 1870, the son of Herman and Cathrina Thiessen. He was educated in the local schools and has been engaged in farming all his life. He bought a farm in Camanche township in 1898, where he still resides. He was married on February 19, 1896, to Annie Eggert and has three daughters: Vandelena, Romona, and Adaline. He has been director and secretary of the Camanche township schools for fourteen years and treasurer and secretary of the Low Moor Farmers Mutual Telephone company ten years. He is president of the Farmers Equity Shipping association of Low Moor; a member and director of the English Lutheran church, member of the I. O. O. F., a thirty-second degree Mason and a member of the Eastern Star. Elected representative in 1930 and re-elected in 1932 and 1934. A democrat.

GEORGE L. THOMPSON, Lamont.—Representative from Buchanan county, was born November 1, 1891, on a farm in that county. Graduated from Lamont high school in 1908. Attended Lenox college, 1909. Graduated Iowa State college, 1914. Head of dairy husbandry department, University of West Virginia, Morgantown, W. Va., 1915. Served two years World war, 2d Lieutenant, balloon division, aviation section, A. E. F. Licensed balloon pilot. Beef cattle specialist, bureau of animal industry, Washington, D. C., 1919. Married Iva M. Allen, Castalia, Iowa, in 1924, has two sons, John I. and Jay D. Charter member Eta chapter, Alpha Gamma Rho, social fraternity. Member Alpha Zeta, honorary agricultural fraternity. Charter member and first commander of Loren Foster post, American Legion, Lamont, Iowa. Engaged in automobile business, 1920-1923. Started farming in 1924 and is still engaged in that occupation. Also operated a retail meat and grocery business from 1929 to 1933. Member of allotment committee, Buchanan county corn-hog control association in 1934. Breeder of purebred Aberdeen Angus cattle. Serving first term in legislature. A democrat.

WEL TREIMBE, Hartley.—Representative from O'Brien county, was born on February 6, 1886, in Scott county, Iowa. Attended the district school and graduated from Brown's business college of Davenport, in 1905. Had six years of employment in the offices of the C., B. & Q. railway and Standard Oil companies. Was married in 1911 to Miss Emma H. Krebs of Durant, Iowa, and moved to O'Brien county in 1912 to engage in farming. He has four sons: Wilbert, Virgil, Wayne and Donald. Is secretary of the O'Brien County Farmers Mutual Insurance association and director of the Iowa Mutual Tornado Insurance association of Des Moines. Secretary of the Hartley independent school board and member of the Masonic lodge. Serving second term in the legislature. A democrat.

JENS THOMPSON, Rolfe.—Representative from Pocahontas county, born in same county, 1887. Homesteaded in Montana, 1913-1917, also spent one year in Kossuth county, 1920-1921, returning that spring to Pocahontas county, near Rolfe, and has remained on same section since. Entered World war, November 2, 1917, served overseas with first

division. Was wounded in May, 1918. Was awarded division citation, general order No. 1, and is recipient of Purple Heart by order of A. G. No. 201. He is married and has three children. Occupation, farming. Serving first term in legislature. A republican.

STANLEY M. THOMPSON, Yale.—Representative from Guthrie county, was born at Jefferson, Iowa, December 30, 1879, being one of six children born to Mr. and Mrs. Joseph Thompson. Moved to Guthrie county in 1913. He is a farmer and stock feeder and is known on the ranges of the West and on all the large markets as one of the Thompson brothers of Iowa. He was educated in the schools of Greene county and also spent two years at Simpson college at Indianola, Iowa. Married Alice A. Anderson of Jefferson, Iowa, February 6, 1911, and they have two children, Jean Anne and Margaret Elizabeth. Member farm bureau, bank director, township trustee for 18 years, a 32d degree Mason, and a Shriner. Serving first term as representative. A republican.

ARTHUR RAY WEED, Winterset.—Representative from Madison county, was born near Irwin, Shelby county, Iowa, November 15, 1877. He moved with his parents to North Loup, Nebraska, in 1885, and in 1891 he, with his older sister, Sibyl, went to White Water, Colorado. In 1892 he returned to Port Union, Adair county, Iowa, and in 1895 moved to Madison county and has resided in Madison county since that time. On November 16, 1898, he was married to Flora J. Little and they have four children: Lonnie L., Christina Husted, Lyle A., and Edna, who died in infancy. His education has been in the college of hard knocks. At the age of forty-two he was admitted to the active ministry of the Methodist Episcopal church and since that time has served in that capacity. He was reared on a farm and has worked on a farm all his life, and his ministry has been among the rural people. Serving second term in the legislature. A republican.

EDWARD E. WIEBEN, Dysart.—Representative from Tama county, was born on a farm in Tama county south of Dysart, November 20, 1882. Attended country school until eleven years of age and afterwards attended public school at Dysart and graduated from Dysart high school. Graduated from the law department of the University of Iowa and admitted to the practice of law in 1904. Married December 15, 1920, to Camilla D. Moeller of Reinbeck. Has two children, Edward E. and Carl P. Located in Dysart, Iowa, in 1912, and has practiced law there since that time. Served as mayor and city attorney of Dysart. Elected at a special election held October 3, 1933, to fill vacancy caused by appointment of Representative Carl B. Stiger as district judge and re-elected in 1934. A democrat.

LOUIS H. WIESE, Davenport.—Representative from Scott county, was born in Tipton, Cedar county, Iowa, December, 1890, and received his education in the district school and two terms in Brown's business college, Davenport. Served fifteen months in the World war. He has been in the grocery business for five years and for the last four years he has been a salesman. He was married on November 7, 1923, to Jennie Linrd of Minneapolis, Minnesota. A member of the Elks, Masons, Mohasson Grotto, Turner Society, and Scott County Sportsman association. Served in forty-fifth extra and forty-sixth general assemblies. A democrat.

WILLIAM A. YAGER, Montgomery.—Representative from Dickinson county, was born on a farm in Audubon county, Iowa, October 6, 1888. He moved to Dickinson county March 1, 1901, and received his education in the public schools. He married Minnie Hartman December 18, 1912, and has one son, Duane Albert. In 1914, he moved to Spirit Lake, Iowa, and three years later to Montgomery, Iowa, where he still lives and where he conducted a general store for nine years. He was township clerk ten years, township assessor four years, a worker in the Red Cross several years, and was superintendent of the Methodist Sunday school for many years. Served in the forty-fifth regular and extra sessions and re-elected to the forty-fifth general assembly. A democrat.

SANFORD ZEIGLER, JR., Fairfield.—Representative from Jefferson county, was born in Fairfield, Iowa, September 27, 1891. Attended the public schools of Fairfield, and Parsons college. Was married November 28, 1912, to Erma H. Fisher of Fairfield, and has one child, Virginia. A member of the Masonic orders, Walton golf and country club, and the Methodist church. Second lieutenant, company K, fourth regiment, U. S. national guard of Iowa, organized in 1918. Served as clerk of the district court and a member of the board of supervisors of Jefferson county. Was elected and served as secretary of the Jefferson county fair, and director and vice president of the southeastern Iowa horticultural society. Engaged in farming and fruit growing. County chairman republican central committee since 1922. Was elected for second term on the republican state central committee. Serving first term in the legislature. A republican.

COUNTY OFFICERS OF IOWA FOR YEARS 1935-36

ADAIR COUNTY—County Seat: Greenfield

Office	Name of Officer	Postoffice Address	Politics
Auditor	D. L. Simpson	Greenfield	Democrat
Clerk of Court	A. L. Murphy	Greenfield	Republican
Treasurer	Arthur Louk	Greenfield	Republican
Recorder	Edith Power Dunham	Greenfield	Republican
Sheriff	M. L. Lydon	Greenfield	Republican
Supt. of Schools	Edna Barnes	Greenfield	Republican
Engineer	F. A. Malcolm	Greenfield	Republican
Coroner	E. K. Searsmith-Harper	Greenfield	Republican
County Attorney	W. E. DonCarlos	Greenfield	Republican

ADAMS COUNTY—County Seat: Corning

Auditor	Otto A. Johnston	Corning	Republican
Clerk of Court	Mineva C. Moon	Corning	Democrat
Treasurer	C. T. Gillet	Corning	Republican
Recorder	Myrtle Bliss	Corning	Republican
Sheriff	J. W. Angus	Corning	Republican
Supt. of Schools	Maude M. Friman	Corning	Republican
Engineer	Fred D. McClelland	Corning	Republican
Coroner	Boyd N. Roland	Corning	Republican
County Attorney	M. E. Wilmarth	Corning	Republican

ALLAMAKEE COUNTY—County Seat: Waukon

Auditor	John H. Palmer	Waukon	Democrat
Clerk of Court	Otto H. Fossum	Waukon	Republican
Treasurer	C. C. Hoth	Waukon	Republican
Recorder	Emmett C. Sullivan	Waukon	Democrat
Sheriff	John P. King	Waukon	Republican
Supt. of Schools	Isabella McCormick	Waukon	Democrat
Engineer	Harry Orr	Waukon	Republican
Coroner	John L. Bresnahan	Waukon	Democrat
County Attorney	Wm. F. Shafer	Waukon	Republican

APPANOOSE COUNTY—County Seat: Centerville

Auditor	Clyde L. Erskine	Centerville	Democrat
Clerk of Court	Howard D. Evans	Centerville	Democrat
Treasurer	W. B. Haught	Centerville	Republican
Recorder	John R. Smith	Mystic	Republican
Sheriff	Roscoe C. Wales	Centerville	Democrat
Supt. of Schools	Clarence McCracken	Centerville	Democrat
Engineer	R. C. Craig	Centerville	Republican
Coroner	Hugh I. Johnson	Centerville	Republican
County Attorney	Hugh G. Guernsey	Centerville	Democrat

AUDUBON COUNTY—County Seat: Audubon

Auditor	F. W. Asmus	Audubon	Democrat
Clerk of Court	John H. Crees	Audubon	Democrat
Treasurer	F. A. Johnson	Audubon	Republican
Recorder	A. M. Sorensen	Audubon	Republican
Sheriff	Fred Clemmensen	Audubon	Republican
Supt. of Schools	Flora S. Rendleman	Audubon	Republican
Engineer	F. W. Sarvis	Audubon	Republican
Coroner	Hans J. Johnson	Audubon	Democrat
County Attorney	Gay S. Thomas	Audubon	Republican

BENTON COUNTY—County Seat: Vinton

Auditor	Carl Culver	Vinton	Democrat
Clerk of Court	Robert J. Hilliard	Vinton	Republican
Treasurer	George D. McElroy	Vinton	Republican
Recorder	Lloyd L. Berry	Vinton	Republican
Sheriff	Leland A. Fry	Vinton	Republican
Supt. of Schools	Ella M. Mehlhaus	Vinton	Republican
Engineer	M. A. Hall	Vinton	Republican
Coroner	John R. Burrows	Belle Plaine	Republican
County Attorney	Victor D. Viquain	Belle Plaine	Republican

BLACK HAWK COUNTY—County Seat: Waterloo

Office	Name of Officer	Postoffice Address	Politics
Auditor	Bailey Barnes	Waterloo	Republican
Clerk of Court	Fred L. Mead	Waterloo	Republican
Treasurer	Anna M. Decker	Waterloo	Republican
Recorder	Eva M. Brebner	Waterloo	Republican
Sheriff	H. T. Wagner	Waterloo	Republican
Supt. of Schools	A. E. Jewett	Waterloo	
Engineer	O. C. Thompson	Waterloo	
Coroner	Dr. Sidney D. Smith	Waterloo	Republican
County Attorney	Burr C. Towne	Waterloo	Republican

BOONE COUNTY—County Seat: Boone

Auditor	William H. Bennett	Boone	Republican
Clerk of Court	Glenn R. Peterson	Boone	Republican
Treasurer	J. Harold Peterson	Boone	Republican
Recorder	Olive F. Myers	Boone	Republican
Sheriff	Fred L. Wilkins	Boone	Republican
Supt. of Schools	Marvin J. Cooper	Boone	Republican
Engineer	R. E. Patterson	Boone	Republican
Coroner	Harry W. Schroeder	Boone	Republican
County Attorney	Marlowe Williams	Boone	Republican

BREMER COUNTY—County Seat: Waverly

Auditor	H. J. Stumme	Waverly	Democrat
Clerk of Court	H. C. Richmann	Waverly	Democrat
Treasurer	W. C. Hoth	Waverly	Democrat
Recorder	George T. Moulds	Waverly	Democrat
Sheriff	Frank Sager	Waverly	Democrat
Supt. of Schools	Mildred E. Smith	Waverly	Republican
Engineer	W. S. Chapman	Waverly	Republican
Coroner	Dr. L. D. Jay	Waverly	Republican
County Attorney	William M. Gannon	Waverly	Democrat

BUCHANAN COUNTY—County Seat: Independence

Auditor	J. M. Gemmel	Independence	Republican
Clerk of Court	Arlee G. W. Blank	Independence	Republican
Treasurer	John Corcoran, Jr.	Independence	Democrat
Recorder	Hazel F. Ensminger	Independence	Democrat
Sheriff	A. W. Hammelman	Independence	Democrat
Supt. of Schools	Dayton H. Winter	Independence	Republican
Engineer	R. W. Gearhart	Independence	Democrat
Coroner	Dr. M. C. Melrose	Independence	Republican
County Attorney	R. J. Kramer	Independence	Democrat

BUENA VISTA COUNTY—County Seat: Storm Lake

Auditor	Wilbur H. Kaufman	Storm Lake	Republican
Clerk of Court	Vera I. Scott	Storm Lake	Republican
Treasurer	Basil Rice	Storm Lake	Republican
Recorder	Regina Pierson	Storm Lake	Republican
Sheriff	E. A. Thompson	Storm Lake	Republican
Supt. of Schools	A. E. Harrison	Storm Lake	Republican
Engineer	A. H. Cunningham	Storm Lake	Republican
Coroner	H. E. Farnsworth	Storm Lake	Republican
County Attorney	Z. Z. White	Storm Lake	Republican

BUTLER COUNTY—County Seat: Allison

Auditor	George W. Hesalroad	Allison	Republican
Clerk of Court	Hugh L. Mosher	Parkersburg	Republican
Treasurer	Lee L. Parks	Allison	Republican
Recorder	Mary E. Van Vlack	Allison	Republican
Sheriff	Henry W. Burma	Allison	Republican
Supt. of Schools	Hazel M. Black	Allison	Republican
Engineer	O. A. Zack	Allison	Republican
Coroner	Forrest C. Whittaker	Dumont	Republican
County Attorney	George R. Blake	Shell Rock	Republican

CALHOUN COUNTY—County Seat: Rockwell City

Office	Name of Officer	Postoffice Address	Politics
Auditor	Edw'n Bretthauer	Rockwell City	Democrat
Clerk of Court	W. E. Lovett	Lake City	Democrat
Treasurer	John G. Sailey	Rockwell City	Democrat
Recorder	Sara S. Cooper	Rockwell City	Republican
Sheriff	M. E. Dawson	Rockwell City	Republican
Supt. of Schools	A. L. Wiseman	Rockwell City	Republican
Engineer	W. E. McClure	Rockwell City	Republican
Coroner	F. W. Hobart	Lake City	Democrat
County Attorney	V. P. McManus	Manson	Democrat

CARROLL COUNTY—County Seat: Carroll

Auditor	W. T. Florencourt	Carroll	Democrat
Clerk of Court	Michael J. Thelen	Carroll	Democrat
Treasurer	T. J. Ryan	Carroll	Democrat
Recorder	Bernard J. Madigan	Carroll	Democrat
Sheriff	Frank Buchheit	Carroll	Democrat
Supt. of Schools	H. H. Linton	Carroll	Democrat
Engineer	J. F. Maher	Carroll	Democrat
Coroner	A. F. Smith, M. D.	Manning	Democrat
County Attorney	F. H. Cooney	Carroll	Republican

CASS COUNTY—County Seat: Atlantic

Auditor	Jennie M. Ward	Atlantic	Democrat
Clerk of Court	C. M. Slipton	Atlantic	Republican
Treasurer	L. A. Breeling	Atlantic	Republican
Recorder	E. H. Pelzer	Atlantic	Republican
Sheriff	P. P. Edwards	Atlantic	Republican
Supt. of Schools	Georgia Byrne	Atlantic	Republican
Engineer	Darrell N. Blake	Atlantic	Democrat
Coroner	W. W. Kitson, M. D.	Atlantic	Republican
County Attorney	E. S. Holton	Anita	Republican

CEDAR COUNTY—County Seat: Tipton

Auditor	Hermann Onken	Tipton	Democrat
Clerk of Court	Howard S. Hamilton	Tipton	Democrat
Treasurer	J. M. Blazek	Tipton	Republican
Recorder	Helen R. Schriver	Tipton	Republican
Sheriff	W. W. Christian	Tipton	Democrat
Supt. of Schools	Jane McCormick	Tipton	Republican
Engineer	Howard L. Phelps	West Branch	Republican
Coroner	A. M. McCormick	Tipton	Republican
County Attorney	B. J. Maxwell	Mechanicsville	Republican

CERRO GORDO COUNTY—County Seat: Mason City

Auditor	Arthur Harris	Mason City	Republican
Clerk of Court	S. H. MacPeak	Mason City	Republican
Treasurer	Joy Ridgeway	Mason City	Republican
Recorder	Nelle Huntley	Mason City	Republican
Sheriff	J. M. Robertson	Mason City	Republican
Supt. of Schools	Pearl Tannar	Mason City	Democrat
Engineer	R. E. Robertson	Mason City	Republican
Coroner	J. E. McDonald, M. D.	Mason City	Republican
County Attorney	F. B. Shafer	Mason City	Republican

CHEROKEE COUNTY—County Seat: Cherokee

Auditor	H. M. Montgomery	Cherokee	Republican
Clerk of Court	Wayne H. Flickinger	Cherokee	Democrat
Treasurer	F. M. Tyner	Cherokee	Democrat
Recorder	Boyd J. Sinkey	Cherokee	Republican
Sheriff	Arthur N. Tilton	Cherokee	Democrat
Supt. of Schools	Irene Brooks	Cherokee	Republican
Engineer	Floyd Ruby	Cherokee	Republican
Coroner	Dr. C. F. Quinn	Cherokee	Democrat
County Attorney	Archie R. Nelson	Cherokee	Republican

CHICKASAW COUNTY—County Seat: New Hampton

Office	Name of Officer	Postoffice Address	Politics
Auditor	A. M. Russell	New Hampton	Democrat
Clerk of Court	Florence Kearns	New Hampton	Democrat
Treasurer	W. H. Christensen	New Hampton	Republican
Recorder	Pearl McKee	New Hampton	Democrat
Sheriff	George C. Murray	New Hampton	Republican
Supt. of Schools	Alfred O. Vaala	New Hampton	Republican
Engineer	Fred Lyford	New Hampton	Republican
Coroner	W. M. Larkin	New Hampton	Democrat
County Attorney	V. S. White	New Hampton	Republican

CLARKE COUNTY—County Seat: Osceola

Auditor	Floyd Jones	Osceola	Republican
Clerk of Court	Lloyd Woods	Osceola	Democrat
Treasurer	Tom Callahan	Osceola	Republican
Recorder	Jessie F. Copeland	Osceola	Democrat
Sheriff	Floyd McQuern	Osceola	Republican
Supt. of Schools	Ada M. Tillotson	Osceola	Republican
Engineer	L. W. McKinley	Osceola	Republican
Coroner	H. E. Stroy	Osceola	Republican
County Attorney	H. G. Stubblefield	Osceola	Republican

CLAY COUNTY—County Seat: Spencer

Auditor	M. M. Moulton	Spencer	Republican
Clerk of Court	J. H. Peterson	Spencer	Republican
Treasurer	C. C. Bender	Spencer	Republican
Recorder	Russell B. Mann	Spencer	Republican
Sheriff	Fred E. Erickson	Spencer	Republican
Supt. of Schools	Della M. Grubb	Spencer	Republican
Engineer	Floyd Campbell	Spencer	Republican
Coroner	Dr. J. M. Sokol	Spencer	Republican
County Attorney	Gilbert S. James	Spencer	Republican

CLAYTON COUNTY—County Seat: Elkader

Auditor	E. F. Seifert	Elkader	Democrat
Clerk of Court	G. H. Meyer	Elkader	Democrat
Treasurer	J. F. Maley	Elkader	Democrat
Recorder	Verna M. O'Connor	Elkader	Democrat
Sheriff	L. J. Palas	Elkader	Democrat
Supt. of Schools	Mary A. Meyer	Elkader	
Engineer	David E. Hoover	Elkader	
Coroner	Leslie Oelke	Elkader	Democrat
County Attorney	A. H. Borman	Guttenberg	Democrat

CLINTON COUNTY—County Seat: Clinton

Auditor	W. Buell Gode	Clinton	Democrat
Clerk of Court	William F. Ralif	Clinton	Democrat
Treasurer	Walter G. Bockel	Clinton	Democrat
Recorder	Carl H. Sohr	Clinton	Democrat
Sheriff	Edwin R. Cooke	Clinton	Republican
Supt. of Schools	Fred C. Bowersox	Clinton	
Engineer	Benton Anderson	Clinton	
Coroner	L. R. Riggert, M. D.	Clinton	Democrat
County Attorney	Edward C. Halbach	Clinton	Democrat

CRAWFORD COUNTY—County Seat: Denison

Auditor	P. J. Portz	Denison	Democrat
Clerk of Court	Emil M. Peters	Denison	Democrat
Treasurer	Walter L. Denker	Denison	Democrat
Recorder	Frank Larsen	Denison	Republican
Sheriff	A. C. Greene	Denison	Republican
Supt. of Schools	F. N. Olry	Denison	Democrat
Engineer	W. J. Wearmouth	Denison	Republican
Coroner	John Gottburg	Schleswig	Democrat
County Attorney	Robert K. Brannon	Denison	Democrat

DALLAS COUNTY—County Seat: Adel

Office	Name of Officer	Postoffice Address	Politics
Auditor.....	B. F. Pringley.....	Adel.....	Republican
Clerk of Court.....	Ralph E. Joy.....	Adel.....	Republican
Treasurer.....	F. C. Bengtson.....	Adel.....	Republican
Recorder.....	Hazel Jolley.....	Adel.....	Republican
Sheriff.....	C. A. Knee.....	Adel.....	Republican
Supt. of Schools.....	May A. Hills.....	Adel.....	Republican
Engineer.....	I. C. Buckman.....	Adel.....	Republican
Coroner.....	L. H. DeFord.....	Redfield.....	Republican
County Attorney.....	Curtis W. Gregory.....	Adel.....	Republican

DAVIS COUNTY—County Seat: Bloomfield

Auditor.....	C. R. Allen.....	Bloomfield.....	Democrat
Clerk of Court.....	Wilbur R. McMains.....	Bloomfield.....	Democrat
Treasurer.....	Floyd Patterson.....	Bloomfield.....	Democrat
Recorder.....	Verlin Francis.....	Bloomfield.....	Democrat
Sheriff.....	Ress Graham.....	Bloomfield.....	Democrat
Supt. of Schools.....	H. C. Brown.....	Bloomfield.....	Democrat
Engineer.....	Arnold Krane.....	Bloomfield.....	
Coroner.....	Chas. D. Fenton, M. D.....	Bloomfield.....	Democrat
County Attorney.....	W. R. Fimmen.....	Bloomfield.....	Republican

DECATUR COUNTY—County Seat: Leon

Auditor.....	W. B. Halstead.....	Leon.....	Democrat
Clerk of Court.....	Eva R. McGinnis.....	Leon.....	Democrat
Treasurer.....	A. L. Sears.....	Leon.....	Democrat
Recorder.....	Laura Alldredge.....	Leon.....	Democrat
Sheriff.....	J. Leon Leeper.....	Leon.....	Republican
Supt. of Schools.....	W. H. Eliason.....	Leon.....	Democrat
Engineer.....	Claud R. Pitts.....	Leon.....	Democrat
Coroner.....	Dr. M. W. Rogers.....	Leon.....	Democrat
County Attorney.....	Dio S McGinnis.....	Leon.....	Republican

DELAWARE COUNTY—County Seat: Manchester

Auditor.....	Roy Welterlen.....	Manchester.....	Republican
Clerk of Court.....	Burton Clark.....	Manchester.....	Republican
Treasurer.....	A. L. Clark.....	Delhi.....	Republican
Recorder.....	Abbie M. Howard.....	Manchester.....	Republican
Sheriff.....	Harry G. Utley.....	Manchester.....	Republican
Supt. of Schools.....	Floyd E. Pratt.....	Manchester.....	Republican
Engineer.....	Henry S. Klaus.....	Manchester.....	Republican
Coroner.....	Dr. John A. May.....	Manchester.....	Republican
County Attorney.....	Harlan J. Williamson.....	Manchester.....	Republican

DES MOINES COUNTY—County Seat: Burlington

Auditor.....	Karl M. Pfeiff.....	Burlington.....	Republican
Clerk of Court.....	J. D. Jackson.....	Burlington.....	Democrat
Treasurer.....	Joseph P. Hafner.....	Burlington.....	Democrat
Recorder.....	E. C. Youngstrom.....	Burlington.....	Republican
Sheriff.....	Harry W. Hunt.....	Burlington.....	Democrat
Supt. of Schools.....	L. L. Woodruff.....	Burlington.....	
Engineer.....	J. F. Winters.....	Burlington.....	Democrat
Coroner.....	Chris Adank.....	Burlington.....	Democrat
County Attorney.....	John A. Dailey.....	Burlington.....	Democrat

DICKINSON COUNTY—County Seat: Spirit Lake

Auditor.....	Carl W. Moeller.....	Spirit Lake.....	Democrat
Clerk of Court.....	Earl A. Miguel.....	Spirit Lake.....	Republican
Treasurer.....	W. M. Moreland.....	Spirit Lake.....	Democrat
Recorder.....	Helen M. Davidson.....	Spirit Lake.....	Republican
Sheriff.....	George L. Paulsen.....	Spirit Lake.....	Democrat
Supt. of Schools.....	B. W. Burnison.....	Spirit Lake.....	Republican
Engineer.....	R. A. Furman.....	Spirit Lake.....	Republican
Coroner.....	Dr. P. G. Grimm.....	Spirit Lake.....	Democrat
County Attorney.....	K. B. Welty.....	Spirit Lake.....	Republican

DUBUQUE COUNTY—County Seat: Dubuque

Office	Name of Officer	Postoffice Address	Politics
Auditor	P. J. Kies	Dubuque	Democrat
Clerk of Court	Val L. Kies	Dubuque	Democrat
Treasurer	Frank J. Hickson	Dubuque	Democrat
Recorder	Leo L. Tschudi	Dubuque	Democrat
Sheriff	Thomas J. Ryder	Dubuque	Democrat
Supt. of Schools	Joseph Flynn	Dubuque	Democrat
Engineer	A. A. Rhomborg	Dubuque	Democrat
Coroner	Dr. C. C. Coady	Dubuque	Democrat
County Attorney	John L. Duffy	Dubuque	Democrat

EMMET COUNTY—County Seat: Estherville

Auditor	Gladys M. Bringle	Estherville	Republican
Clerk of Court	Irwin C. Nichols	Estherville	Republican
Treasurer	K. J. Ersland	Estherville	Republican
Recorder	Hattie Osmondson	Estherville	Republican
Sheriff	Cliff Fredericksen	Estherville	Republican
Supt. of Schools	Marie Sorum	Estherville	Republican
Engineer	L. L. Boggess	Estherville	Republican
Coroner	Fred J. Sternborg	Estherville	Republican
County Attorney	William M. Bale	Estherville	Republican

FAYETTE COUNTY—County Seat: West Union

Auditor	J. H. Cline	West Union	Republican
Clerk of Court	Philip K. Meskel	West Union	Democrat
Treasurer	Frank G. Lee	West Union	Republican
Recorder	L. A. Grimes	West Union	Republican
Sheriff	H. J. Nehring	West Union	Republican
Supt. of Schools	L. G. Meyer	West Union	Republican
Engineer	A. D. Finch	West Union	Republican
Coroner	J. R. Wood	Wadena	Republican
County Attorney	Edgar A. Traeger	West Union	Republican

FLOYD COUNTY—County Seat: Charles City

Auditor	Gus O. Michell	Rockford	Republican
Clerk of Court	H. A. Slinger	Charles City	Republican
Treasurer	C. E. Laun	Charles City	Republican
Recorder	Grace Rex Curtis	Charles City	Republican
Sheriff	B. F. Atherton	Charles City	Republican
Supt. of Schools	Fannie G. Howell	Charles City	
Engineer	A. J. Van Sise	Charles City	Republican
Coroner	Charles Snyder	Charles City	Republican
County Attorney	Jens Grothe	Charles City	Republican

FRANKLIN COUNTY—County Seat: Hampton

Auditor	E. D. Haecker	Hampton	Republican
Clerk of Court	W. T. Webb	Hampton	Republican
Treasurer	Earl Hackbarth	Hampton	Republican
Recorder	Nettie L. Argent	Hampton	Republican
Sheriff	F. C. Schwieger	Hampton	Republican
Supt. of Schools	H. J. Henderson	Hampton	Republican
Engineer	Paul Rudisill	Hampton	Republican
Coroner	John F. Martin, M. D.	Latimer	Republican
County Attorney	James E. Cooney	Hampton	Republican

FREMONT COUNTY—County Seat: Sidney

Auditor	Earl E. Cowden	Sidney	Republican
Clerk of Court	Leslie O. Ross	Sidney	Democrat
Treasurer	Claude C. Case	Sidney	Democrat
Recorder	Florence B. McKean	Sidney	Democrat
Sheriff	John T. Redenbaugh	Sidney	Republican
Supt. of Schools	Stell M. Daland	Sidney	Republican
Engineer	Ralph H. Greenwood	Sidney	Democrat
Coroner	Ralph M. Lovelady	Sidney	Republican
County Attorney	Harold L. Martin	Hamburg	Democrat

GREENE COUNTY—County Seat: Jefferson

Office	Name of Officer	Postoffice Address	Politics
Auditor	C. E. Crooks	Jefferson	Republican
Clerk of Court	L. G. Grant	Jefferson	Republican
Treasurer	Charles Cleveland	Jefferson	Democrat
Recorder	M. W. Kelly	Jefferson	Republican
Sheriff	Foss Davis	Jefferson	Republican
Supt. of Schools	R. A. Morris	Jefferson	Republican
Engineer	S. J. Melson	Jefferson	Republican
Coroner	Lawrence C. Hanson	Jefferson	Republican
County Attorney	Guy C. Richardson	Jefferson	Republican

GRUNDY COUNTY—County Seat: Grundy Center

Auditor	L. A. Meyer	Grundy Center	Democrat
Clerk of Court	A. C. Gravenstein	Grundy Center	Republican
Treasurer	W. H. Frerichs	Grundy Center	Republican
Recorder	Ruie M. Dickinson	Grundy Center	Republican
Sheriff	M. G. Mammings	Grundy Center	Republican
Supt. of Schools	K. F. Jones	Grundy Center	Democrat
Engineer	J. W. Wiersma	Grundy Center	Republican
Coroner	L. D. Coffman	Grundy Center	Republican
County Attorney	W. L. Mooty	Grundy Center	Republican

GUTHRIE COUNTY—County Seat: Guthrie Center

Auditor	William H. Chappell	Guthrie Center	Republican
Clerk of Court	Harry L. Cowden	Guthrie Center	Republican
Treasurer	Truman C. Knauer	Guthrie Center	Republican
Recorder	Loa G. Headlee	Guthrie Center	Republican
Sheriff	E. E. Kunkle	Guthrie Center	Republican
Supt. of Schools	Fred R. Tucker	Guthrie Center	Republican
Engineer	L. S. Gates	Guthrie Center	Republican
Coroner	H. H. Hill	Guthrie Center	Republican
County Attorney	C. H. Taylor	Guthrie Center	Republican

HAMILTON COUNTY—County Seat: Webster City

Auditor	L. L. Doolittle	Webster City	Republican
Clerk of Court	H. O. Cutler	Webster City	Republican
Treasurer	J. K. Fear	Webster City	Republican
Recorder	Arthur L. Nelson	Webster City	Republican
Sheriff	James L. O'Malley	Webster City	Democrat
Supt. of Schools	Zell Verryhill	Webster City	Republican
Engineer	M. Y. Kinne	Webster City	Republican
Coroner	E. F. Rambo	Stanhope	Republican
County Attorney	George B. Aden	Webster City	Republican

HANCOCK COUNTY—County Seat: Garner

Auditor	Fred C. Missal	Garner	Republican
Clerk of Court	W. Elmer Raw	Garner	Republican
Treasurer	Roy L. McMillin	Garner	Republican
Recorder	Fern Peck Katter	Garner	Republican
Sheriff	Enlo Peck Hanson	Garner	Republican
Supt. of Schools	J. R. Baggs	Garner	Republican
Engineer	C. F. Merten	Garner	Republican
Coroner	K. F. Boughton	Britt	Republican
County Attorney	W. D. Daly	Garner	Republican

HARDIN COUNTY—County Seat: Eldora

Auditor	Frank Jackson	Eldora	Republican
Clerk of Court	Fred L. Miller	Eldora	Republican
Treasurer	H. J. Schmitz	Eldora	Republican
Recorder	H. C. Marks	Eldora	Republican
Sheriff	W. H. Thompson	Eldora	Republican
Supt. of Schools	Bessie Steinberg	Eldora	Republican
Engineer	C. A. Boeke	Eldora	Republican
Coroner	Fred Wehrman	Eldora	Republican
County Attorney	J. W. Thompson	Iowa Falls	Republican

HARRISON COUNTY—County Seat: Logan

Office	Name of Officer	Postoffice	Politics
Auditor.....	Fred C. Behm.....	Logan.....	Democrat
Clerk of Court.....	Margaret Hansen.....	Logan.....	Democrat
Treasurer.....	J. C. Hammitt.....	Logan.....	Democrat
Recorder.....	K. C. Acrea.....	Missouri Valley.....	Democrat
Sheriff.....	C. F. Cross.....	Logan.....	Democrat
Supt. of Schools.....	Arlene Van Cleave.....	Missouri Valley.....	Republican
Engineer.....	Thos. A. Cherry.....	Logan.....	Democrat
Coroner.....	L. L. Robson.....	Dunlap.....	Democrat
County Attorney.....	William M. Tatum.....	Logan.....	Democrat

HENRY COUNTY—County Seat: Mt. Pleasant

Office	Name of Officer	Postoffice	Politics
Auditor.....	John E. Myers.....	Mt. Pleasant.....	Democrat
Clerk of Court.....	J. N. Hileman.....	Mt. Pleasant.....	Democrat
Treasurer.....	J. P. Brown.....	Mt. Pleasant.....	Republican
Recorder.....	Rachel Wormhoudt.....	Mt. Pleasant.....	Democrat
Sheriff.....	Manning Cline.....	Mt. Pleasant.....	Republican
Supt. of Schools.....	Mae Grau.....	Mt. Pleasant.....	Republican
Engineer.....	C. E. Smith.....	Mt. Pleasant.....	Democrat
Coroner.....	D. L. Cookes.....	Mt. Pleasant.....	Republican
County Attorney.....	J. V. Gray.....	Mt. Pleasant.....	Democrat

HOWARD COUNTY—County Seat: Cresco

Office	Name of Officer	Postoffice	Politics
Auditor.....	George L. Champlin.....	Cresco.....	Republican
Clerk of Court.....	Ruth A. Woodard.....	Cresco.....	Republican
Treasurer.....	Frieda G. Lauck.....	Cresco.....	Democrat
Recorder.....	L. L. Lyons.....	Cresco.....	Democrat
Sheriff.....	Albert T. Pederson.....	Cresco.....	Republican
Supt. of Schools.....	Zina Fessenden.....	Cresco.....	Republican
Engineer.....	L. L. Lowry.....	Cresco.....	Democrat
Coroner.....	E. L. Bradley.....	Cresco.....	Republican
County Attorney.....	Clarence H. Anderson.....	Cresco.....	Republican

HUMBOLDT COUNTY—County Seat: Humboldt

Office	Name of Officer	Postoffice	Politics
Auditor.....	Otto H. Johnson.....	Humboldt.....	Republican
Clerk of Court.....	M. A. Wallukait.....	Dakota City.....	Republican
Treasurer.....	Thos. B. Byrne.....	Humboldt.....	Republican
Recorder.....	R. L. Wittman.....	Humboldt.....	Republican
Sheriff.....	H. J. Sexe.....	Dakota City.....	Republican
Supt. of Schools.....	Thos. E. Johnson.....	Bode.....	Republican
Engineer.....	K. J. Smith.....	Humboldt.....	Republican
Coroner.....	J. K. Coddington, M. D.....	Humboldt.....	Republican
County Attorney.....	Stanley M. Nielsen.....	Humboldt.....	Republican

IDA COUNTY—County Seat: Ida Grove

Office	Name of Officer	Postoffice	Politics
Auditor.....	C. H. Dall.....	Ida Grove.....	Republican
Clerk of Court.....	Charles P. Denison.....	Ida Grove.....	Republican
Treasurer.....	Edward Lindsay.....	Ida Grove.....	Republican
Recorder.....	Ray Yousling.....	Ida Grove.....	Republican
Sheriff.....	C. H. Dahlquist.....	Ida Grove.....	Republican
Supt. of Schools.....	C. A. Bahnsen.....	Ida Grove.....	Republican
Engineer.....	G. S. Witters.....	Ida Grove.....	Republican
Coroner.....	J. A. Christensen, jr.....	Battle Creek.....	Democrat
County Attorney.....	Ray G. Walter.....	Ida Grove.....	Republican

IOWA COUNTY—County Seat: Marengo

Office	Name of Officer	Postoffice	Politics
Auditor.....	Werner Uhlmann.....	Williamsburg.....	Democrat
Clerk of Court.....	J. F. Randolph.....	Marengo.....	Democrat
Treasurer.....	J. A. Rouse.....	Marengo.....	Democrat
Recorder.....	Roy G. Faas.....	Marengo.....	Republican
Sheriff.....	Milford Englebert.....	Marengo.....	Republican
Supt. of Schools.....	Alice DeSpain.....	Marengo.....	Republican
Engineer.....	W. K. Chantry.....	Marengo.....	Republican
Coroner.....	E. M. Mahannah.....	North English.....	Republican
County Attorney.....	Harold Claypool.....	Williamsburg.....	Republican

JACKSON COUNTY—County Seat: Maquoketa

Office	Name of Officer	Postoffice	Politics
Auditor.....	H. D. Crowley.....	Maquoketa.....	Democrat
Clerk of Court.....	Don Sagers.....	Maquoketa.....	Democrat
Treasurer.....	John Huilman.....	Maquoketa.....	Democrat
Recorder.....	Ada F. McCarthy.....	Maquoketa.....	Democrat
Sheriff.....	Leo Heinecke.....	Maquoketa.....	Democrat
Supt. of Schools.....	Charles F. Martin.....	Maquoketa.....	Republican
Engineer.....	T. E. Riley.....	Maquoketa.....	Republican
Coroner.....	Dr. John W. Jordan.....	Maquoketa.....	Democrat
County Attorney.....	L. C. Schroeder.....	Maquoketa.....	Democrat

JASPER COUNTY—County Seat: Newton

Auditor.....	E. E. Efnor.....	Newton.....	Democrat
Clerk of Court.....	L. S. Kennington.....	Newton.....	Democrat
Treasurer.....	F. H. McCarl.....	Newton.....	Democrat
Recorder.....	Ruth E. Wooton.....	Newton.....	Republican
Sheriff.....	Earl Shields.....	Newton.....	Republican
Supt. of Schools.....	Lucy E. Hall.....	Newton.....	
Engineer.....	Ray McMurray.....	Newton.....	
Coroner.....	Dr. E. A. McMurray.....	Newton.....	Democrat
County Attorney.....	P. J. Siegers.....	Newton.....	Democrat

JEFFERSON COUNTY—County Seat: Fairfield

Auditor.....	Sigurd Jorgenson.....	Fairfield.....	Democrat
Clerk of Court.....	J. Nobie Calhoun.....	Fairfield.....	Democrat
Treasurer.....	A. R. Carlson.....	Fairfield.....	Republican
Recorder.....	Mrs. Virginia Oliver.....	Fairfield.....	Republican
Sheriff.....	Fred R. McIntire.....	Fairfield.....	Republican
Supt. of Schools.....	Miss June Chidester.....	Fairfield.....	Republican
Engineer.....	M. H. Bryant.....	Fairfield.....	Republican
Coroner.....	C. C. Tallman, M. D.....	Fairfield.....	Republican
County Attorney.....	J. Ernest Corey.....	Fairfield.....	Republican

JOHNSON COUNTY—County Seat: Iowa City

Auditor.....	Ed Sulek.....	Iowa City.....	Democrat
Clerk of Court.....	Walter J. Barrow.....	Iowa City.....	Democrat
Treasurer.....	W. E. Smith.....	Iowa City.....	Republican
Recorder.....	R. J. Jones.....	Iowa City.....	Republican
Sheriff.....	Don McComas.....	Iowa City.....	Democrat
Supt. of Schools.....	W. N. Leeper.....	Iowa City.....	
Engineer.....	R. H. Justen.....	Iowa City.....	
Coroner.....	Dr. George Maresch.....	Iowa City.....	Republican
County Attorney.....	E. A. Baldwin.....	Iowa City.....	Democrat

JONES COUNTY—County Seat: Anamosa

Auditor.....	George F. Specht.....	Monticello.....	Democrat
Clerk of Court.....	L. E. Byerly.....	Monticello.....	Democrat
Treasurer.....	T. E. McNamara.....	Anamosa.....	Democrat
Recorder.....	Bess E. Sherman.....	Anamosa.....	Republican
Sheriff.....	Henry Eichhorn.....	Anamosa.....	Democrat
Supt. of Schools.....	Nellie V. Morey.....	Anamosa.....	Republican
Engineer.....	E. G. Henningsen.....	Anamosa.....	Independent
Coroner.....	J. J. Hayes.....	Monticello.....	Democrat
County Attorney.....	Marvin Levsen.....	Anamosa.....	Republican

KEOKUK COUNTY—County Seat: Sigourney

Auditor.....	Dean P. Hamilton.....	Sigourney.....	Democrat
Clerk of Court.....	C. E. Utterback.....	Sigourney.....	Democrat
Treasurer.....	L. F. Richardson.....	Sigourney.....	Democrat
Recorder.....	Agnes Deimerly.....	Sigourney.....	Democrat
Sheriff.....	F. E. Tremmel.....	Sigourney.....	Republican
Supt. of Schools.....	H. S. McVicker.....	Sigourney.....	Republican
Engineer.....	Floyd K. Brown.....	Sigourney.....	Democrat
Coroner.....	Irvin H. Reynolds.....	Sigourney.....	Republican
County Attorney.....	Ralph H. Goeldner.....	Sigourney.....	Republican

KOSSUTH COUNTY—County Seat: Algona

Office	Name of Officer	Postoffice	Politics
Auditor.....	E. J. Butler.....	Algona.....	Democrat
Clerk of Court.....	Katharine McEvoy.....	Algona.....	Democrat
Treasurer.....	M. J. Duffy.....	Algona.....	Democrat
Recorder.....	J. J. Dooley.....	Algona.....	Democrat
Sheriff.....	Carl Dahlhauser.....	Algona.....	Democrat
Supt. of Schools.....	William Shirley.....	Algona.....	Republican
Engineer.....	H. M. Smith.....	Algona.....	Republican
Coroner.....	R. A. Evans.....	Algona.....	Democrat
County Attorney.....	Maurice C. McMahon.....	Algona.....	Democrat

LEE COUNTY—County Seat: Fort Madison

Office	Name of Officer	Postoffice	Politics
Auditor.....	N. J. Tucker.....	Ft. Madison.....	Democrat
Clerk of Court.....	C. T. Hull.....	Ft. Madison.....	Republican
Treasurer.....	John L. Judy.....	Ft. Madison.....	Republican
Recorder.....	Amelia H. Smith.....	Ft. Madison.....	Democrat
Sheriff.....	Harry V. D. Maas.....	Keokuk.....	Republican
Supt. of Schools.....	E. C. Lynn.....	Donnellson.....	Republican
Engineer.....	M. F. McFarland.....	Ft. Madison.....	Republican
Coroner.....	Walter H. Clements.....	Ft. Madison.....	Republican
County Attorney.....	D. J. McNamara.....	Keokuk.....	Democrat

LINN COUNTY—County Seat: Cedar Rapids

Office	Name of Officer	Postoffice	Politics
Auditor.....	Robert M. Vesely.....	Cedar Rapids.....	Republican
Clerk of Court.....	Edwin W. Lundquist.....	Cedar Rapids.....	Republican
Treasurer.....	Milo J. Sedlacek.....	Cedar Rapids.....	Democrat
Recorder.....	Dempsey Jones.....	Cedar Rapids.....	Republican
Sheriff.....	James H. Smith.....	Cedar Rapids.....	Republican
Supt. of Schools.....	Lulu B. Secrist.....	Marion.....	Republican
Engineer.....	William H. Behrens.....	Cedar Rapids.....	Republican
Coroner.....	Dr. C. E. Irwin.....	Cedar Rapids.....	Democrat
County Attorney.....	G. K. Thompson.....	Cedar Rapids.....	Republican

LOUISA COUNTY—County Seat: Wapello

Office	Name of Officer	Postoffice	Politics
Auditor.....	Fred M. Cutkomp.....	Wapello.....	Republican
Clerk of Court.....	R. V. Winter.....	Wapello.....	Democrat
Treasurer.....	Francis M. Bucher.....	Wapello.....	Democrat
Recorder.....	Jessie C. Lockwood.....	Wapello.....	Democrat
Sheriff.....	George W. Oakes.....	Wapello.....	Republican
Supt. of Schools.....	Ada Smith.....	Wapello.....	Republican
Engineer.....	A. W. Hinderman.....	Wapello.....	Republican
Coroner.....	George C. Jamison.....	Wapello.....	Democrat
County Attorney.....	William O. Weaver.....	Wapello.....	Republican

LUCAS COUNTY—County Seat: Chariton

Office	Name of Officer	Postoffice	Politics
Auditor.....	R. A. Dillman.....	Chariton.....	Republican
Clerk of Court.....	G. C. Burgstrum.....	Chariton.....	Republican
Treasurer.....	L. D. Brewer.....	Chariton.....	Republican
Recorder.....	Zelma Mullins.....	Chariton.....	Republican
Sheriff.....	Miles F. Mason.....	Chariton.....	Republican
Supt. of Schools.....	Helen Pirimmer.....	Chariton.....	Republican
Engineer.....	A. R. Bartell.....	Chariton.....	Republican
Coroner.....	Dr. C. L. Brittell.....	Chariton.....	Republican
County Attorney.....	J. A. Jarvis.....	Chariton.....	Democrat

LYON COUNTY—County Seat: Rock Rapids

Office	Name of Officer	Postoffice	Politics
Auditor.....	T. D. McGuire.....	Rock Rapids.....	Democrat
Clerk of Court.....	L. E. Walters.....	Rock Rapids.....	Republican
Treasurer.....	L. J. Dehn.....	Rock Rapids.....	Democrat
Recorder.....	W. B. Rogers.....	Rock Rapids.....	Republican
Sheriff.....	J. J. McGuire.....	Rock Rapids.....	Republican
Supt. of Schools.....	Miss Elizabeth Trie.....	Rock Rapids.....	Republican
Engineer.....	E. B. Carson.....	Rock Rapids.....	Republican
Coroner.....	A. H. Lockwood.....	Rock Rapids.....	Republican
County Attorney.....	Melvin Burns.....	Rock Rapids.....	Republican

MADISON COUNTY—County Seat: Winterset

Office	Name of Officer	Postoffice	Politics
Auditor.....	Henry L. Davis.....	Winterset.....	Republican
Clerk of Court.....	P. E. Rose.....	Winterset.....	Republican
Treasurer.....	Fonda W. Creger.....	Winterset.....	Republican
Recorder.....	Valda C. Bishop.....	Winterset.....	Republican
Sheriff.....	A. E. Null.....	Winterset.....	Republican
Supt. of Schools.....	Kate Z. Kale.....	Winterset.....	Republican
Engineer.....			
Coroner.....	A. A. Richards.....	Winterset.....	Republican
County Attorney.....	Charles D. Van Werden.....	Winterset.....	Republican

MAHASKA COUNTY—County Seat: Oskaloosa

Auditor.....	B. E. Evans.....	Oskaloosa.....	Republican
Clerk of Court.....	F. W. Wright.....	Oskaloosa.....	Democrat
Treasurer.....	Fred Williams.....	Oskaloosa.....	Democrat
Recorder.....	D. B. Hawkins.....	Oskaloosa.....	Democrat
Sheriff.....	J. F. Hook.....	Oskaloosa.....	Democrat
Supt. of Schools.....	J. J. Lynch.....	Oskaloosa.....	Republican
Engineer.....	R. H. Tunny.....	Oskaloosa.....	Republican
Coroner.....	L. F. Catterson.....	Oskaloosa.....	Republican
County Attorney.....	Harold J. Fleck.....	Oskaloosa.....	Democrat

MARION COUNTY—County Seat: Knoxville

Auditor.....	Gerald W. Paardekooper.....	Knoxville.....	Democrat
Clerk of Court.....	Don L. Remy.....	Knoxville.....	Democrat
Treasurer.....	D. D. Galvin.....	Knoxville.....	Democrat
Recorder.....	Wilhelmina Wilkes.....	Knoxville.....	Democrat
Sheriff.....	Paul J. Grundman.....	Knoxville.....	Democrat
Supt. of Schools.....	Sadie Batten.....	Knoxville.....	Democrat
Engineer.....	Robert T. Johnson.....	Knoxville.....	Republican
Coroner.....	Dr. F. M. Roberts.....	Knoxville.....	Democrat
County Attorney.....	Leon N. Miller.....	Knoxville.....	Democrat

MARSHALL COUNTY—County Seat: Marshalltown

Auditor.....	J. E. Soderquist.....	Marshalltown.....	Republican
Clerk of Court.....	C. A. Norland.....	Marshalltown.....	Republican
Treasurer.....	L. G. Lampman.....	Marshalltown.....	Republican
Recorder.....	Rose Rook.....	Marshalltown.....	Republican
Sheriff.....	C. E. Wicklund.....	Marshalltown.....	Democrat
Supt. of Schools.....	C. C. Shutt.....	Marshalltown.....	Republican
Engineer.....	D. C. Elder.....	Marshalltown.....	Republican
Coroner.....	R. R. Hauptert.....	Marshalltown.....	Republican
County Attorney.....	J. W. Pattie.....	Marshalltown.....	Republican

MILLS COUNTY—County Seat: Glenwood

Auditor.....	E. A. Schade.....	Glenwood.....	Republican
Clerk of Court.....	J. F. Greene, Jr.....	Glenwood.....	Democrat
Treasurer.....	Otto Judkins.....	Glenwood.....	Republican
Recorder.....	Hattie M. Brown.....	Glenwood.....	Republican
Sheriff.....	W. S. DeMoss.....	Glenwood.....	Democrat
Supt. of Schools.....	Amy Hammers.....	Glenwood.....	Republican
Engineer.....	T. E. Martin.....	Glenwood.....	Republican
Coroner.....	F. H. Raynor.....	Glenwood.....	Republican
County Attorney.....	William H. T. Wellons.....	Glenwood.....	Republican

MITCHELL COUNTY—County Seat: Osage

Auditor.....	Clifford Moss.....	Osage.....	Republican
Clerk of Court.....	W. J. Tyrrell.....	Osage.....	Republican
Treasurer.....	A. T. Brookins.....	Osage.....	Republican
Recorder.....	Melvin J. Weinschenk.....	Osage.....	Democrat
Sheriff.....	Charles Kathan.....	Osage.....	Democrat
Supt. of Schools.....	Rena Jean Nelson.....	Osage.....	Republican
Engineer.....	Clifford Goplerud.....	Osage.....	Republican
Coroner.....	Dr. J. O. Eiel.....	Osage.....	Democrat
County Attorney.....	Carl F. Conway.....	Osage.....	Republican

MONONA COUNTY—County Seat: Onawa

Office	Name of Officer	Postoffice	Politics
Auditor.....	J. S. Hartigan.....	Ute.....	Democrat
Clerk of Court.....	J. T. Barnard.....	Onawa.....	Democrat
Treasurer.....	Levi McNeill.....	Onawa.....	Democrat
Recorder.....	Margaret L. Duxbury.....	Onawa.....	Democrat
Sheriff.....	Grover C. Rasmussen.....	Moorhead.....	Democrat
Supt. of Schools.....	Ruth Myrland.....	Onawa.....	Republican
Engineer.....	Ray Rawlings.....	Onawa.....	Democrat
Coroner.....	Dr. F. E. Cingles.....	Onawa.....	Republican
County Attorney.....	James Cooper.....	Onawa.....	Republican

MONROE COUNTY—County Seat: Albia

Auditor.....	Isabella Hope.....	Albia.....	Republican
Clerk of Court.....	Alfred J. Head.....	Albia.....	Republican
Treasurer.....	John L. Goode.....	Albia.....	Democrat
Recorder.....	Albert M. Wilson.....	Albia.....	Republican
Sheriff.....	John W. Goodwin.....	Albia.....	Democrat
Supt. of Schools.....	Ether Roberts.....	Albia.....	Republican
Engineer.....			
Coroner.....	Frank N. Bay, M. D.....	Albia.....	Republican
County Attorney.....	Frank A. Nichol.....	Albia.....	Republican

MONTGOMERY COUNTY—County Seat: Red Oak

Auditor.....	Grant Falk.....	Red Oak.....	Republican
Clerk of Court.....	C. E. Longstreet.....	Red Oak.....	Republican
Treasurer.....	Floyd M. Pratt.....	Red Oak.....	Republican
Recorder.....	A. G. Illingworth.....	Red Oak.....	Republican
Sheriff.....	John Conkel.....	Red Oak.....	Democrat
Supt. of Schools.....	Lula B. Reed.....	Red Oak.....	Republican
Engineer.....	P. A. Michel.....	Red Oak.....	
Coroner.....	Walter Selbergren.....	Red Oak.....	Republican
County Attorney.....	Lester L. Orsborn.....	Red Oak.....	Republican

MUSCATINE COUNTY—County Seat: Muscatine

Auditor.....	Kenneth Coder.....	Muscatine.....	Republican
Clerk of Court.....	E. C. Erwin.....	Muscatine.....	Republican
Treasurer.....	Arthur J. Nicholson.....	Muscatine.....	Republican
Recorder.....	Ida E. Grimm.....	Muscatine.....	Republican
Sheriff.....	F. B. Nesper.....	Muscatine.....	Republican
Supt. of Schools.....	E. D. Bradley.....	Muscatine.....	Democrat
Engineer.....	F. P. G. Halbfass.....	Muscatine.....	Republican
Coroner.....	Dr. W. S. Norton.....	Muscatine.....	Republican
County Attorney.....	C. H. Fishburn.....	Muscatine.....	Republican

O'BRIEN COUNTY—County Seat: Primghar

Auditor.....	I. R. Isenberg.....	Primghar.....	Republican
Clerk of Court.....	W. A. Hoeven.....	Primghar.....	Republican
Treasurer.....	William F. Kaiser.....	Primghar.....	Republican
Recorder.....	Howard Davis.....	Primghar.....	Republican
Sheriff.....	Edw. Leemkuil.....	Primghar.....	Republican
Supt. of Schools.....	Margaret Mann.....	Primghar.....	
Engineer.....	W. L. Anderson.....	Primghar.....	
Coroner.....	H. L. Avery.....	Primghar.....	Republican
County Attorney.....	E. A. Jinkinson.....	Primghar.....	Democrat

OSCEOLA COUNTY—County Seat: Sibley

Auditor.....	F. W. Folkers.....	Sibley.....	Republican
Clerk of Court.....	P. J. Knapp.....	Sibley.....	Democrat
Treasurer.....	George B. Brunson.....	Sibley.....	Republican
Recorder.....	Bertha Noehren.....	Sibley.....	Democrat
Sheriff.....	Homer I. Ramsey.....	Sibley.....	Republican
Supt. of Schools.....	Gladys W. Bradley.....	Sibley.....	Democrat
Engineer.....	Edward Winkel.....	Sibley.....	Republican
Coroner.....	Dr. F. Reinsch.....	Ashton.....	Republican
County Attorney.....	E. F. Kennedy.....	Sibley.....	Democrat

PAGE COUNTY—County Seat: Clarinda

Office	Name of Officer	Postoffice	Politics
Auditor.....	Katharine Millen.....	Clarinda.....	Republican
Clerk of Court.....	Myrtle B. Nies.....	Clarinda.....	Republican
Treasurer.....	B. F. Mitts.....	Clarinda.....	Democrat
Recorder.....	Ruth Parker.....	Clarinda.....	Republican
Sheriff.....	Frank N. Keenan.....	Clarinda.....	Democrat
Supt. of Schools.....	Mabel Searl.....	Clarinda.....	Republican
Engineer.....	Robert C. Brown.....	Clarinda.....	Republican
Coroner.....	Leslie Walker.....	Clarinda.....	Republican
County Attorney.....	Willis A. Glasgow.....	Shenandoah.....	Republican

PALO ALTO COUNTY—County Seat: Emmetsburg

Auditor.....	D. L. Johnson.....	Emmetsburg.....	Republican
Clerk of Court.....	E. M. Thompson.....	Emmetsburg.....	Republican
Treasurer.....	Casper Nelson.....	Emmetsburg.....	Republican
Recorder.....	Ellen K. Brereton.....	Emmetsburg.....	Republican
Sheriff.....	Bert F. Montgomery.....	Emmetsburg.....	Democrat
Supt. of Schools.....	Florence Wells.....	Emmetsburg.....	Republican
Engineer.....	T. R. Martin.....	Emmetsburg.....	Republican
Coroner.....	Dr. J. W. Woodbridge.....	Emmetsburg.....	Republican
County Attorney.....	Joseph P. Hand.....	Emmetsburg.....	Democrat

PLYMOUTH COUNTY—County Seat: Le Mars

Auditor.....	Leonard A. Ludwig.....	Le Mars.....	Democrat
Clerk of Court.....	Earl F. Remer.....	Le Mars.....	Democrat
Treasurer.....	A. Langhout.....	Le Mars.....	Democrat
Recorder.....	Marie Jahn.....	Le Mars.....	Democrat
Sheriff.....	R. E. Rippey.....	Le Mars.....	Democrat
Supt. of Schools.....	Christine L. Petersen.....	Le Mars.....	Republican
Engineer.....	M. B. Starr.....	Le Mars.....	Republican
Coroner.....	S. H. Luken.....	Le Mars.....	Democrat
County Attorney.....	E. P. Murray.....	Le Mars.....	Democrat

POCAHONTAS COUNTY—County Seat: Pocahontas

Auditor.....	Roy A. Johnson.....	Pocahontas.....	Republican
Clerk of Court.....	J. W. Berry.....	Pocahontas.....	Republican
Treasurer.....	J. F. Carlson.....	Pocahontas.....	Republican
Recorder.....	Verge Peterson.....	Pocahontas.....	Democrat
Sheriff.....	Hubert Kapsch.....	Pocahontas.....	Democrat
Supt. of Schools.....	Grace D. McMichael.....	Pocahontas.....	Republican
Engineer.....	A. L. Thornton.....	Pocahontas.....	Republican
Coroner.....			
County Attorney.....	A. C. Carmichael.....	Pocahontas.....	Republican

POLK COUNTY—County Seat: Des Moines

Auditor.....	Ernest S. Olmsted.....	Des Moines.....	Republican
Clerk of Court.....	C. A. Horner.....	Des Moines.....	Republican
Treasurer.....	Allen Munn.....	Des Moines.....	Republican
Recorder.....	Agnes Lee Hermansen.....	Des Moines.....	Republican
Sheriff.....	Chas. F. Keeling.....	Des Moines.....	Republican
Supt. of Schools.....	Harry Andrews.....	Des Moines.....	Republican
Engineer.....	F. O. Laing.....	Des Moines.....	Republican
Coroner.....	W. C. Carpenter.....	Des Moines.....	Republican
County Attorney.....	Carl A. Burkman.....	Des Moines.....	Republican

POTTAWATTAMIE COUNTY—County Seat: Council Bluffs

Auditor.....	W. J. Flood.....	Council Bluffs.....	Democrat
Clerk of Court.....	E. E. Coe.....	Council Bluffs.....	Democrat
Treasurer.....	Nick O'Brien.....	Council Bluffs.....	Democrat
Recorder.....	Mary D. Zurmuehlen.....	Council Bluffs.....	Democrat
Sheriff.....	Joe F. Perry.....	Council Bluffs.....	Democrat
Supt. of Schools.....	Mrs. Laura Leonard.....	Council Bluffs.....	
Engineer.....	P. V. Saum.....	Council Bluffs.....	
Coroner.....	Thos. A. Belford.....	Council Bluffs.....	Democrat
County Attorney.....	Robt. B. Organ.....	Council Bluffs.....	Democrat

POWESHIEK COUNTY—County Seat: Montezuma

Office	Name of Officer	Postoffice	Politics
Auditor	A. C. Heath	Montezuma	Republican
Clerk of Court	Glen L. Eichhorn	Montezuma	Republican
Treasurer	Ross McDonald	Montezuma	Republican
Recorder	Mattie L. Law	Montezuma	Republican
Sheriff	Deunis L. Mulcahy	Montezuma	Republican
Supt. of Schools	Emma P. Denham	Deep River	Republican
Engineer	C. E. Olson	Montezuma	Republican
Coroner	O. Dale Smith	Grinnell	Republican
County Attorney	Chas. P. Vogel	Grinnell	Democrat

RINGGOLD COUNTY—County Seat: Mount Ayr

Auditor	F. F. Fogle	Mt. Ayr	Democrat
Clerk of Court	Asa W. Huggins	Mt. Ayr	Republican
Treasurer	Earl T. Hoover	Mt. Ayr	Republican
Recorder	Joe Clemons	Mt. Ayr	Republican
Sheriff	O. K. Knight	Mt. Ayr	Democrat
Supt. of Schools	Vera F. Dickens	Mt. Ayr	Republican
Engineer	S. B. Stuck	Mt. Ayr	Democrat
Coroner	Jas. T. Stanton, M. D.	Mt. Ayr	Republican
County Attorney	Emmet R. Warin	Mt. Ayr	Democrat

SAC COUNTY—County Seat: Sac City

Auditor	Wesley Gilbert	Sac City	Republican
Clerk of Court	Harry E. Thiessen	Sac City	Republican
Treasurer	Carl L. Anderson	Sac City	Democrat
Recorder	Mrs. C. M. Mohler	Sac City	Republican
Sheriff	W. J. Stuart	Sac City	Republican
Supt. of Schools	P. A. Lauterbach	Sac City	Republican
Engineer	Walter C. Otto	Sac City	Republican
Coroner	G. H. Bassett, M. D.	Sac City	Republican
County Attorney	F. H. Wilson	Sac City	Republican

SCOTT COUNTY—County Seat: Davenport

Auditor	Albert O. Kurth	Davenport	Republican
Clerk of Court	Nic LeGrand	Davenport	Democrat
Treasurer	Ben F. Luetje	Davenport	Democrat
Recorder	Benj. Zoekler	Davenport	Democrat
Sheriff	Frank D. Martin	Davenport	Republican
Supt. of Schools	Harry W. Banze	Walcott	Republican
Engineer	John M. Malloy	Davenport	
Coroner	Dr. W. F. Skelley	Davenport	Democrat
County Attorney	Leon A. Grapes	Davenport	Republican

SHELBY COUNTY—County Seat: Harlan

Auditor	Chris Brodersen	Harlan	Democrat
Clerk of Court	Gerald L. Larson	Harlan	Democrat
Treasurer	Fred W. Peters	Harlan	Democrat
Recorder	Mike Finken	Harlan	Democrat
Sheriff	Grover Philson	Harlan	Democrat
Supt. of Schools	Rose M. Parker	Harlan	Republican
Engineer	Jos. P. Camery	Harlan	Republican
Coroner	Dr. J. P. McGowan	Harlan	Democrat
County Attorney	R. E. Hines	Harlan	Democrat

SIOUX COUNTY—County Seat: Orange City

Auditor	M. J. Van Wyk	Orange City	Republican
Clerk of Court	Dewey Wiersma	Orange City	Republican
Treasurer	A. Balkema	Orange City	Republican
Recorder	Jeannette H. Terslink	Orange City	Republican
Sheriff	Hugo Synhorst	Orange City	Republican
Supt. of Schools	Charles H. Tye	Orange City	Republican
Engineer	Karl L. Seliger	Orange City	Republican
Coroner	Dr. Albert C. Jongewaard	Sioux Center	Republican
County Attorney	Charles B. Hoeven	Orange City	Republican

STORY COUNTY—County Seat: Nevada

Office	Name of Officer	Postoffice	Politics
Auditor.....	Byron Dickey.....	Nevada.....	Republican
Clerk of Court.....	Lake E. Davison.....	Nevada.....	Republican
Treasurer.....	G. H. Ludwig.....	Nevada.....	Republican
Recorder.....	Hattie D. Fowler.....	Nevada.....	Republican
Sheriff.....	J. R. Hattery.....	Nevada.....	Republican
Supt. of Schools.....	Lucile Douglass.....	Nevada.....	Republican
Engineer.....	Sam Steigerwalt.....	Nevada.....	Republican
Coroner.....	D. G. Mills.....	McCallsburg.....	Republican
County Attorney.....	Frank H. Lounsberry.....	Nevada.....	Republican

TAMA COUNTY—County Seat: Toledo

Auditor.....	L. M. Youngman.....	Toledo.....	Democrat
Clerk of Court.....	Hugo H. Joens.....	Toledo.....	Democrat
Treasurer.....	Charles E. Brandt.....	Toledo.....	Democrat
Recorder.....	Earl Wolfe.....	Toledo.....	Democrat
Sheriff.....	E. C. Harris.....	Toledo.....	Democrat
Supt. of Schools.....	B. F. Clark.....	Toledo.....	Democrat
Engineer.....	Harry A. Rager.....	Toledo.....	Democrat
Coroner.....	Harvey Jones.....	Toledo.....	Democrat
County Attorney.....	Raphael R. R. Dvorak.....	Toledo.....	Republican

TAYLOR COUNTY—County Seat: Bedford

Auditor.....	Thomas L. Kuhn.....	Bedford.....	Republican
Clerk of Court.....	Frank Herriott.....	Bedford.....	Republican
Treasurer.....	J. R. Henderson.....	Bedford.....	Republican
Recorder.....	Nellie Thomas.....	Bedford.....	Republican
Sheriff.....	T. V. Lacy.....	Bedford.....	Democrat
Supt. of Schools.....	Anna Churchill.....	Bedford.....	Republican
Engineer.....	S. R. Weir.....	Bedford.....	Republican
Coroner.....	Floyd Shun.....	Bedford.....	Republican
County Attorney.....	Roger F. Warin.....	Bedford.....	Democrat

UNION COUNTY—County Seat: Creston

Auditor.....	Rex M. Wilder.....	Creston.....	Republican
Clerk of Court.....	H. T. Scurr.....	Creston.....	Republican
Treasurer.....	James W. Leach.....	Creston.....	Republican
Recorder.....	Joseph H. Ogg.....	Creston.....	Republican
Sheriff.....	J. R. Ewing.....	Creston.....	Republican
Supt. of Schools.....	Ella M. Day.....	Creston.....	
Engineer.....	Arthur K. Olsen.....	Creston.....	
Coroner.....	A. S. Beatty.....	Creston.....	Republican
County Attorney.....	Marshall F. Camp.....	Creston.....	Republican

VAN BUREN COUNTY—County Seat: Keosauqua

Auditor.....	Forrest D. Moreland.....	Keosauqua.....	Republican
Clerk of Court.....	Gerald B. Reutzel.....	Keosauqua.....	Republican
Treasurer.....	J. K. O'Neill.....	Keosauqua.....	Democrat
Recorder.....	Gladys Miller.....	Keosauqua.....	Republican
Sheriff.....	Roy Pickard.....	Keosauqua.....	Republican
Supt. of Schools.....	Cornelia C. Hodges.....	Keosauqua.....	Republican
Engineer.....	George N. Aldrich.....	Keosauqua.....	Republican
Coroner.....	Harold W. Catcott.....	Birmingham.....	Republican
County Attorney.....	Joseph W. Newbold.....	Keosauqua.....	Republican

WAPELLO COUNTY—County Seat: Ottumwa

Auditor.....	J. Edward Love.....	Ottumwa.....	Democrat
Clerk of Court.....	Herman J. Bremhorst.....	Ottumwa.....	Democrat
Treasurer.....	Guy Kitterman.....	Ottumwa.....	Democrat
Recorder.....	Maude L. Mather.....	Ottumwa.....	Democrat
Sheriff.....	C. E. Harding.....	Ottumwa.....	Democrat
Supt. of Schools.....	Celia M. Bell.....	Ottumwa.....	
Engineer.....	Harry E. Hansel.....	Ottumwa.....	
Coroner.....	John N. Drake.....	Ottumwa.....	Democrat
County Attorney.....	Edward J. Grier.....	Ottumwa.....	Democrat

WARREN COUNTY—County Seat: Indianola

Office	Name of Officer	Postoffice	Politics
Auditor.....	A. H. Traub.....	Indianola.....	Republican
Clerk of Court.....	P. K. McKee.....	Indianola.....	Republican
Treasurer.....	Clint S. Steele.....	Indianola.....	Republican
Recorder.....	Alice Crawford.....	Indianola.....	Republican
Sheriff.....	Frank Houghtaling.....	Indianola.....	Democrat
Supt. of Schools.....	W. M. McGee.....	Indianola.....	Republican
Engineer.....	D. L. Thomas.....	Indianola.....	Republican
Coroner.....	C. H. Mitchell.....	Indianola.....	Republican
County Attorney.....	S. E. Prall.....	Indianola.....	Republican

WASHINGTON COUNTY—County Seat: Washington

Auditor.....	Ethel Grecian.....	Washington.....	Republican
Clerk of Court.....	R. R. Noonan.....	Washington.....	Republican
Treasurer.....	Marion S. George.....	Washington.....	Republican
Recorder.....	Harriet Coulter.....	Washington.....	Republican
Sheriff.....	H. M. Putnam.....	Washington.....	Republican
Supt. of Schools.....	Lester B. Krabill.....	Washington.....	Republican
Engineer.....	W. P. Rawn.....	Washington.....	Republican
Coroner.....	W. S. Kyle.....	Washington.....	Republican
County Attorney.....	George F. Morrison.....	Washington.....	Republican

WAYNE COUNTY—County Seat: Corydon

Auditor.....	O. D. Sharp.....	Corydon.....	Democrat
Clerk of Court.....	Ray O. Richard.....	Allerton.....	Democrat
Treasurer.....	B. H. Swegle.....	Seymour.....	Democrat
Recorder.....	Bessie Lewis.....	Allerton.....	Republican
Sheriff.....	J. E. Donald.....	Seymour.....	Democrat
Supt. of Schools.....	Icel Kern.....	Corydon.....	Republican
Engineer.....	Rosco Brady.....	Corydon.....	Republican
Coroner.....	Dr. D. H. Wire.....	Corydon.....	Democrat
County Attorney.....	Kenneth Mumma.....	Corydon.....	Republican

WEBSTER COUNTY—County Seat: Fort Dodge

Auditor.....	Raymond L. Clausen.....	Fort Dodge.....	Democrat
Clerk of Court.....	Hugh D. McMahon.....	Fort Dodge.....	Democrat
Treasurer.....	V. E. Hale.....	Fort Dodge.....	Republican
Recorder.....	Elmo McCormick.....	Fort Dodge.....	Democrat
Sheriff.....	Robert Wadburger.....	Fort Dodge.....	Democrat
Supt. of Schools.....	Lula Rose Orr.....	Fort Dodge.....	
Engineer.....	C. A. Snook.....	Fort Dodge.....	Republican
Coroner.....	Harold T. Larsen, M. D.....	Fort Dodge.....	Democrat
County Attorney.....	Edward Breen, Jr.....	Fort Dodge.....	Democrat

WINNEBAGO COUNTY—County Seat: Forest City

Auditor.....	Oscar G. Narum.....	Forest City.....	Republican
Clerk of Court.....	DeVere Hirt.....	Forest City.....	Democrat
Treasurer.....	J. G. Odden.....	Forest City.....	Republican
Recorder.....	Joan Horn.....	Forest City.....	Democrat
Sheriff.....	J. F. Johnston.....	Forest City.....	Republican
Supt. of Schools.....	Clara B. Olson.....	Forest City.....	Republican
Engineer.....	G. S. Jones.....	Forest City.....	Republican
Coroner.....	Dr. H. F. Thompson.....	Forest City.....	Democrat
County Attorney.....	A. J. Hill.....	Forest City.....	Democrat

WINNESHIEK COUNTY—County Seat: Decorah

Auditor.....	Sylvester Handley.....	Decorah.....	Democrat
Clerk of Court.....	Juliam Noe.....	Decorah.....	Democrat
Treasurer.....	C. M. Anderson.....	Decorah.....	Democrat
Recorder.....	Harry Haugen.....	Decorah.....	Democrat
Sheriff.....	Mike C. Graf.....	Decorah.....	Democrat
Supt. of Schools.....	Charles G. Stoen.....	Decorah.....	Democrat
Engineer.....	Frank W. Arneson.....	Decorah.....	Democrat
Coroner.....	O. R. Iverson.....	Decorah.....	Republican
County Attorney.....	T. H. Carolan.....	Decorah.....	Democrat

WOODBURY COUNTY—County Seat: Sioux City

Office	Name of Officer	Postoffice	Politics
Auditor.....	W. H. Thompson.....	Sioux City.....	Republican
Clerk of Court.....	William T. Ryan.....	Sioux City.....	Democrat
Treasurer.....	Van W. Hammerstrom.....	Sioux City.....	Republican
Recorder.....	John F. Wilson.....	Sioux City.....	Democrat
Sheriff.....	William R. Tice.....	Sioux City.....	Democrat
Supt. of Schools.....	C. G. Hadley.....	Sioux City.....	Republican
Engineer.....	James C. McLean.....	Sioux City.....	Republican
Coroner.....	William M. Krigsten.....	Sioux City.....	Democrat
County Attorney.....	Max E. Duckworth.....	Sioux City.....	Democrat

WORTH COUNTY—County Seat: Northwood

Auditor.....	W. R. Christiansen.....	Northwood.....	Republican
Clerk of Court.....	Ole O. Bakken.....	Northwood.....	Republican
Treasurer.....	Louie Mostrom.....	Northwood.....	Republican
Recorder.....	Harvey E. Gaarder.....	Northwood.....	Democrat
Sheriff.....	Arnot E. Weieneth.....	Northwood.....	Republican
Supt. of Schools.....	G. J. Frandle.....	Northwood.....	Republican
Engineer.....	Thomas T. Teall.....	Northwood.....	Republican
Coroner.....	L. G. Hewitt.....	Northwood.....	Republican
County Attorney.....	O. J. Wardwell.....	Northwood.....	Republican

WRIGHT COUNTY—County Seat: Clarion

Auditor.....	F. Ross Henry.....	Clarion.....	Republican
Clerk of Court.....	R. V. Goslin.....	Clarion.....	Republican
Treasurer.....	H. E. Sullivan.....	Clarion.....	Republican
Recorder.....	Grace L. Fletcher.....	Clarion.....	Republican
Sheriff.....	Roy E. Wilson.....	Clarion.....	Republican
Supt. of Schools.....	L. G. Focht.....	Clarion.....	Democrat
Engineer.....	T. F. Matson.....	Clarion.....	Republican
Coroner.....	H. P. Walker.....	Clarion.....	Republican
County Attorney.....	Frank Riley.....	Clarion.....	Republican

UNITED STATES GOVERNMENT

President—Franklin D. Roosevelt, of New York.

Vice-President—John N. Garner, of Texas.

CABINET OFFICERS

Secretary of State—Cordell Hull, of Tennessee.

Secretary of the Treasury—Henry Morgenthau, Jr., of New York.

Secretary of War—George H. Dern, of Utah.

Attorney General—Homer S. Cummings, of Connecticut.

Postmaster General—James A. Farley, of New York.

Secretary of the Navy—Claude A. Swanson, of Virginia.

Secretary of the Interior—Harold L. Ickes, of Illinois.

Secretary of Agriculture—Henry A. Wallace, of Iowa.

Secretary of Commerce—Daniel O. Roper, of South Carolina.

Secretary of Labor—Frances Perkins, of New York.

SUPREME COURT OF THE UNITED STATES

Chief Justice—Charles Evans Hughes, of New York; appointed 1930.

Associate Justices—Willis Van Devanter, of Wyoming; appointed 1910.

James Clark McReynolds, of Tennessee; appointed 1914.

Louis Dembitz Brandeis, of Massachusetts; appointed 1916.

George Sutherland, of Utah; appointed 1922.

Pierre Butler, of Minnesota; appointed 1922.

Harlan F. Stone, of New York; appointed 1925.

Owen J. Roberts, of Pennsylvania; appointed 1930.

Benjamin N. Cardozo, of New York; appointed 1932.

DEPARTMENT OF STATE

Secretary of State—Cordell Hull.

Undersecretary of State—William Phillips.

Assistant Secretary—Wilbur J. Carr.

Assistant Secretary—R. Walton Moore.

Assistant Secretary—Francis B. Sayre.

Assistant Secretary—Sumner Welles.

Legal Advisor—Green H. Hackworth.

Assistant to the Secretary—Harry A. McBride.

Special assistant to the Secretary and chief of protocol—James Clement Dunn.

Special assistant to the Secretary—Thomas Hewes.

Executive assistant to the Secretary—Hugh S. Cumming, Jr.

Assistant to the Undersecretary—Vinton Chapin.

Executive Assistant to Assistant Secretary—Keith Merrill.

Chief clerk and administrative assistant—Clinton E. MacEachran.

DEPARTMENT OF THE TREASURY

Secretary of the Treasury—Henry Morgenthau, Jr.

The Undersecretary—Thomas J. Coolidge.

General Counsel to the Secretary—Herman Oliphant.

Assistant Secretary in charge of Engraving and Printing and Mint Service—Lawrence Wood Robert, Jr.

Assistant Secretary in charge of Coast Guard, Customs, and Narcotics—Stephen B. Gibbons.

Assistant Secretary in charge of Public Health—Josephine Roche.

Administrative Assistant to the Secretary—Wm. H. McReynolds.

Chief Clerk—F. A. Birgfeld.

Treasurer of the United States—William Alexander Julian.

Commissioner of Accounts and Deposits—D. W. Bell.

Commissioner of Customs—James H. Moyle.

Commissioner of Narcotics—H. J. Anslinger.

Director of Engraving and Printing—Alvin W. Hall.

Comptroller of the Currency—J. F. T. O'Connor.

Commissioner of Internal Revenue—Guy T. Helvering.

Director of the Mint—Nellie Taylor Ross.

DEPARTMENT OF WAR

Secretary of War—George H. Dern.
Assistant Secretary—Harry H. Woodring.
Administrative Assistant and Chief Clerk—John W. Martyn.
Chief of General Staff—Gen. Douglas MacArthur.
The Adjutant General—Maj. Gen. James F. McKinley.
Inspector General—Maj. Gen. John F. Preston.
Judge Advocate General—Maj. Gen. Arthur W. Brown.
Quartermaster General—Maj. Gen. Louis H. Bash.
Surgeon General—Maj. Gen. Robert U. Patterson.
Chief of Bureau of Insular Affairs—Brig. Gen. Creed F. Cox.
Chief of the National Guard Bureau—Maj. Gen. George E. Leach.

DEPARTMENT OF JUSTICE

Attorney General—Homer S. Cummings.
Assistant to the Attorney General—William Stanley.
Solicitor General—J. Crawford Biggs.
Assistant Attorneys General—Harold M. Stephens, Frank J. Wideman, George C. Sweeney, Joseph B. Keenan, Harry W. Blair, Joseph R. Jackson.
Assistant Solicitor General—Angus D. MacLean.
Administrative Assistant to the Attorney General—Chas. E. Stewart.
Director, Division of Investigation—J. Edgar Hoover.
Director, Bureau of Prisons—Sanford Bates.
Director, Bureau of War Risk Litigation—Will G. Beardslee.
General Agent and Chief Clerk—John W. Gardner.

POST OFFICE DEPARTMENT

Postmaster General—James A. Farley.
First Assistant Postmaster General—William W. Howes.
Second Assistant Postmaster General—Harlee Branch.
Third Assistant Postmaster General—Clinton B. Eilenberger.
Fourth Assistant Postmaster General—Smith W. Purdum.
Director of Postal Savings System—Benjamin F. Cain.
Chief Inspector—Kildroy P. Aldrich.
Chief Clerk—Owen A. Keen.
Solicitor—Karl A. Crowley.

DEPARTMENT OF THE NAVY

Secretary of the Navy—Claude A. Swanson.
Assistant Secretary—Henry Latrobe Roosevelt.
Chief of Naval Operations—Admiral William H. Standley.
Chief of Bureau of Navigation—Rear Admiral William D. Leahy.
Chief of Bureau of Medicine and Surgery—Rear Admiral Perceval S. Rossiter.
Superintendent of Naval Observatory—Capt. J. F. Hellweg.
Chief of Bureau of Yards and Docks—Rear Admiral N. M. Smith (CEO).
Chief of Bureau of Ordnance—Rear Admiral H. R. Stark.
Chief of Bureau of Construction and Repair—Rear Admiral Emory S. Land (CC).
Chief of Bureau of Engineering—Rear Admiral Samuel M. Robinson.
Chief of Bureau of Supplies and Accounts—Rear Admiral Christian J. Peoples (SO).
Chief of Bureau of Aeronautics—Rear Admiral Ernest J. King.
Judge Advocate General—Rear Admiral C. C. Bloch.
Hydrographer—Rear Admiral W. R. Gherhardi.
Chief Clerk—Wm. D. Bergman.

DEPARTMENT OF THE INTERIOR

Secretary of the Interior—Harold L. Ickes.
First Assistant Secretary—Theodore A. Walters.
Assistant Secretary—Oscar L. Chapman.
Personal Assistant to the Secretary—Harry Slattery.
Administrative Assistant—Ebert K. Burlew.

Private Secretary to the Secretary—Fred L. Marx.
Special Counsel to the Secretary—Clark Foreman.
Acting Chief Clerk—Floyd E. Dotson.
Solicitor—Nathan R. Margold.
Assistant to the Solicitor—Charles Fahy.
Board of Appeals—Frederick Bernaya Wiener; John H. Thomas.
Director, Division of Territories and Island Possessions—Dr. Ernest Henry Gruening.
Director of Grazing—Farrington R. Carpenter.
Acting Executive Secretary, Division of Geographic Names—John J. Cameron.
Director of Investigations—Louis R. Glavis.
Director of Information—Stuart Godwin.
General Manager, Subsistence Homesteads—Charles E. Pynchon.
Director, Soil Erosion Service—Hugh H. Bennett.
Commissioner of the General Land Office—Fred W. Johnson.
Commissioner of Indian Affairs—John Collier.
Commissioner of Education—John W. Studebaker.
Director of Geological Survey—W. O. Mendenhall.
Commissioner of Bureau of Reclamation—Dr. Elwood Mead.
Director of National Park Service—Arno B. Cammerer.
Director, Bureau of Mines—John W. Finch.
Superintendent, St. Elizabeth's Hospital—Dr. William A. White.
Surgeon-in-Chief, Freedmen's Hospital—Dr. Wm. A. Warfield.
Governor of Alaska—John W. Troy.
Governor of Hawaii—Joseph B. Poindexter.
Governor of the Virgin Islands—Paul M. Pearson.

DEPARTMENT OF AGRICULTURE

Secretary of Agriculture—Henry A. Wallace.
Undersecretary—Rexford G. Tugwell.
Assistant Secretary—Milburn L. Wilson.
Economic Advisor—Mordecai Ezekiel.
Director of Extension Work—Clyde W. Warburton.
Director of Personnel—Warner W. Stockberger.
Director of Finance—William A. Jump.
Director of Information—Milton S. Eisenhower.
Solicitor—Seth Thomas.
Chief, Office of Experiment Stations—James T. Jardine.
Librarian—Claribel R. Barnett.
Administrator, Agricultural Adjustment Administration—Chester C. Davis.
Chief, Bureau of Agricultural Economics—Nils A. Olsen.
Chief, Bureau of Agricultural Engineering—S. H. McCrory.
Chief, Bureau of Animal Industry—John R. Mohler.
Chief, Bureau of Biological Survey—Jay N. Darling.
Chief, Bureau of Chemistry and Soils—Henry G. Knight.
Chief, Bureau of Dairy Industry—O. E. Reed.
Chief, Bureau of Entomology and Plant Quarantine—Lee A. Strong.
Chief, Food and Drug Administration—W. G. Campbell.
Chief, Forest Service—F. A. Silcox.
Chief, Grain Futures Administration—J. W. T. Duval.
Chief, Bureau of Home Economics—Miss Louise Stanley.
Chief, Bureau of Plant Industry—Frederick D. Richey.
Chief, Bureau of Public Roads—Thomas H. MacDonald.
Chief, Weather Bureau—Willis R. Gregg.

DEPARTMENT OF COMMERCE

Secretary of Commerce—Daniel C. Roper.
Assistant Secretary—John Dickinson.
Assistant Secretary—Ewing Y. Mitchell.
Solicitor—South Trimble, Jr.
Administrative Assistant to the Secretary—Malcolm Kerlin.

Assistant to the Secretary—Chester H. McCall.
Private Secretary to the Secretary—Margie G. Renn.
Chief Clerk and Superintendent—E. W. Libbey.
Chief, Division of Accounts—Charles E. Molster.
Chief of Appointment Division—Edw. J. Gardner.
Chief, Division of Publications—Thomas F. McKeon.
Chief, Division of Purchases and Sales—Walter S. Erwin.
Librarian—Charlotte L. Carmody.
Director of Air Commerce—Eugene L. Vidal.
Director of the Census—William L. Austin.
Director, Bureau of Foreign and Domestic Commerce—Claudius T. Murchison.
Director, National Bureau of Standards—Lyman J. Briggs.
Commissioner of Fisheries—Frank T. Bell.
Commissioner of Lighthouses—George R. Putnam.
Director, Coast and Geodetic Survey—Raymond S. Patton.
Director, Bureau of Navigation and Steamboat Inspection—Joseph B. Weaver.
Commissioner of Patents—Conway P. Coe.
Director, United States Shipping Board Bureau—James C. Peacock.
Director, Federal Employment Stabilization Office—Donald H. Sawyer.

DEPARTMENT OF LABOR

Secretary of Labor—Frances Perkins.
The Assistant Secretary of Labor—Edward F. McGrady.
Second Assistant Secretary of Labor—A. J. Altmeyer.
Assistant to the Secretary—Turner W. Battle.
Assistant to the Secretary—Richardson Saunders.
Director of Conciliation Service—Hugh L. Kerwin.
Commissioner of Immigration and Naturalization—Daniel W. McCormack.
Chief, Children's Bureau—Katharine F. Lenroot.
Director, Women's Bureau—Mary Anderson.
Director, U. S. Employment Service—W. Frank Persons.
Commissioner of Labor Statistics—Isador Lubin.
Chief Clerk—Samuel J. Gompers.
Director, Division of Labor Standards—Verne A. Zimmer.
Solicitor—Charles E. Wyzanski, Jr.

IMPORTANT OFFICERS AND COMMISSIONERS

Interstate Commerce Commission—William E. Lee, chairman; Balthasar H. Meyer, Clyde B. Aitchison, Joseph B. Eastman, Frank McManamy, Claude R. Porter, Patrick J. Farrell, Hugh M. Tate, Charles D. Mahaffie, Carroll Miller, Walter M. W. Splawn. Secretary, George B. McGinty.

Civil Service Commission—Harry B. Mitchell, president; Mrs. Lucille Foster McMillin, Leonard D. White. Chief Examiner, L. A. Moyer.

Railroad Administration—Henry Morgenthau, Jr., Director General; Wallace B. Robinson, Assistant Director; O. Thacker, Comptroller; R. C. Dunlap, Treasurer.

Federal Reserve Board—Marriner S. Eccles, governor; J. J. Thomas, Charles S. Hamlin, Adolph C. Miller, George R. James, M. S. Szymczak.

Federal Trade Commission—Ewin L. Davis, chairman; Charles H. March, W. A. Ayres, Garland S. Ferguson, Jr.

Tariff Commission—Robert L. O'Brien, chairman; Thomas Walker Page, Edgar B. Brossard, Oscar B. Ryder.

Comptroller General—J. R. McCarl.

Board of Tax Appeals—Eugene Black, chairman; Robert C. Tracy, secretary.

Federal Power Commission—Frank R. McNinch, chairman; Basil Manly, Herbert J. Drane, Claude L. Draper, Clyde L. Seavey.

Federal Communications Commission—Eugene O. Sykes, chairman; Thad H. Brown, Paul A. Walker, Norman I. Case, Irvin Stewart, George Henry Payne, Hampson Gay, commissioners. Herbert L. Pettey, secretary.

Veterans Administration—Brig. Gen. Frank T. Hines, administrator; John G. Pollard, board of appeals; Dr. Chas. M. Griffith, medical director; George E. Brown, claims service; Horace L. McCoy, insurance.

Smithsonian Institution—O. G. Abbot, secretary.

National Academy of Sciences—W. W. Campbell, president; Paul Brockett, secretary.

Reconstruction Finance Corporation—Jesse H. Jones, chairman; Chas. B. Henderson, C. B. Merriam, F. H. Taber, directors. Geo. R. Cooksey, secretary.

Federal Home Loan Bank Board—John H. Fahey, chairman; William F. Stevenson, Fred W. Catlett, H. E. Hoagland, members. R. L. Nagle, secretary.

Home Owners' Loan Corporation—John H. Fahey, William F. Stevenson, Fred W. Catlett, H. E. Hoagland, directors. R. L. Nagle, secretary.

Tennessee Valley Authority—Arthur E. Morgan, Hartcourt A. Morgan, David E. Lilienthal, directors. John L. Neely, Jr., secretary.

Farm Credit Administration—M. I. Myers, governor; Herbert Emmerich, executive officer; Albert S. Goss, land bank commissioner; Francis W. Peck, cooperative bank commissioner; S. M. Garwood, production credit commissioner; George M. Brennan, intermediate credit commissioner; Norman Monaghan, director, emergency corp. and feed loan section; A. T. Esigate, acting director, regional agricultural credit division.

Federal Emergency Relief Administration—Harry L. Hopkins, administrator; Aubrey Williams, Jacob Baker, Corrington Gill, Lawrence Westbrook, assistant administrators. Bruce McClure, secretary.

Emergency Conservation Work—Robert Fechner, director; James J. McEntee, Charles H. Taylor, assistant directors.

Federal Deposit Insurance Corporation—Leo T. Crowley, chairman; E. G. Bennett, J. F. T. O'Connor, directors; Walter J. Owens, secretary.

Federal Alcohol Control Administration—Joseph H. Choate, chairman; Dr. Willard L. Thorp, Dr. John E. Dalton, Frederick P. Lee, Golden W. Bell, members.

Commodity Credit Corporation—Lynn P. Talley, president; John D. Goodloe, secretary.

Office of Federal Coordination of Transportation—Joseph B. Eastman, coordinator; F. B. Livingstone, secretary.

Securities and Exchange Commission—Joseph P. Kennedy, George C. Mathews, James M. Landis, Robert E. Healy, Ferdinand Pecora, commissioners.

Federal Aviation Commission—Clark Howell, chairman; Edward P. Warner, Albert J. Berrea, Dr. Jerome O. Hunsaker, Franklin K. Lane, Jr., members.

National Resources Board—Harold L. Ickes, chairman; Frederic A. Delano, George H. Dern, Henry A. Wallace, Daniel C. Roper, Frances Perkins, Harry L. Hopkins, Dr. C. E. Merriam, Dr. Wesley C. Mitchell, members.

National Labor Relations Board—Francis Biddle, chairman; Dr. Harry Alvin Millis, Edwin S. Smith, members.

Federal Housing Administration—James A. Moffett, administrator.

UNITED STATES OFFICIALS FOR IOWA

ROSTER U. S. DISTRICT COURT

United States Circuit Court of Appeals, Eighth Circuit—Composed of the districts of Northern Iowa, Southern Iowa, Minnesota, Eastern Missouri, Western Missouri, Eastern Arkansas, Western Arkansas, Nebraska, North Dakota and South Dakota.

HON. PIERCE BUTLER, Associate Justice U. S. Supreme Court.
 HON. KIMBROUGH STONE, U. S. Circuit Judge, Kansas City, Missouri.
 HON. ARBA VAN VALKENBURGH, Kansas City, Missouri (retired).
 HON. WILBUR F. BOOTH, Minneapolis, Minnesota (retired).
 HON. ARCHIBALD K. GAEDNER, Aberdeen, South Dakota.
 HON. JOHN B. SANBORN, St. Paul, Minnesota.
 HON. JOSEPH W. WOODROUGH, Omaha, Nebraska.
 HON. CHARLES B. FARIS, St. Louis, Missouri.

SOUTHERN DISTRICT OF IOWA

U. S. District Judge—Hon. Charles A. Dewey, Des Moines.
Secretary of Judge Dewey—A. F. Holm, Des Moines.
Clerk, U. S. District Court—N. F. Reed, Des Moines.
Chief Deputy Clerk—Gertrude Darrell, Des Moines.
Deputy Clerk—Justina Hummel, Des Moines.
Deputy Clerk—Geneva Thoma, Des Moines.
Deputy Clerk—Lela Sampson, Des Moines.
Clerical Assistant—Elizabeth Johnson, Des Moines.
U. S. Attorney—E. G. Moon, Ottumwa.
Assistant U. S. Attorney—O. I. Level, Des Moines.
Assistant U. S. Attorney—William R. Sheridan, Keokuk.
Clerks to U. S. Attorney—Helen V. Faircloth, Des Moines, and Effie Johnson, Keokuk.
U. S. Marshal—Fred S. Hird, Des Moines.
Chief Deputy Marshal—Wayne Morse, Des Moines.
Deputy Marshal—G. L. Dawson, Des Moines.
Deputy Marshal—Chas. Antles, Des Moines.
Deputy Marshal—Pearl Kirk, Des Moines.
Deputy Marshal—Michael J. Malloy, Davenport.
Deputy Marshal—A. L. Bourk, Council Bluffs.

Counties Comprising the Various Divisions

Central Division—Headquarters, Des Moines; Boone, Dallas, Greene, Guthrie, Jasper, Marshall, Marion, Madison, Poweshiek, Polk, Story and Warren.
Eastern Division—Frank Wahlgren, deputy clerk; headquarters, Keokuk; Des Moines, Henry, Lee, Louisa and Van Buren.
Southern Division—Laura S. Keith, deputy clerk; headquarters, Creston; Adair, Adams, Clarke, Decatur, Fremont, Lucas, Page, Ringgold, Taylor, Union and Wayne.
Western Division—Gladys Gretzer, deputy clerk; headquarters, Council Bluffs; Audubon, Crawford, Cass, Harrison, Mills, Montgomery, Pottawattamie and Shelby.
Davenport Division—Lura Parker, deputy clerk; headquarters, Davenport; Clinton, Muscatine, Scott, Washington and Johnson.
Ottumwa Division—Victoria Darrell, deputy clerk; headquarters, Ottumwa; Appanoose, Davis, Jefferson, Keokuk, Mahaska, Monroe and Wapello.

Referees in Bankruptcy

John D. Denison, Des Moines. Counties—Boone, Dallas, Greene, Guthrie, Jasper, Madison, Marion, Marshall, Polk, Poweshiek, Story, Warren.
 Walter A. Newport, Davenport. Counties—Clinton, Scott, Muscatine.
 T. L. Brookhart, Washington. Counties—Johnson, Keokuk, Washington, Jefferson, Henry, Van Buren.
 D. E. Stuart, Council Bluffs. Counties—Crawford, Harrison, Shelby, Audubon, Pottawattamie, Cass, Mills, Montgomery.

J. W. Kridelbaugh, Chariton. Counties—Fremont, Page, Adams, Taylor, Union, Adair, Ringgold, Clarke, Decatur, Lucas, Wayne.

Thos. P. Hollowell, Jr., Fort Madison. Counties—Lee, Des Moines, Louisa.

William A. Hunt, Ottumwa. Counties—Mahaska, Monroe, Wapello, Appanoose, Davis.

United States Commissioners

Herman J. Shaefer.....	Ottumwa	John R. Hamilton.....	Des Moines
Albert F. Block.....	Davenport	John P. Hornish.....	Keokuk
Proctor R. Perkins.....	Council Bluffs	John S. Cutter.....	Shenandoah

Terms of Court

Terms of the District Court of the United States are held in the several divisions in the Southern District of Iowa, as follows:

In the Southern Division at Creston, Iowa, on the second Tuesday in January and the fourth Tuesday after the third Tuesday in September (January and October).

In the Ottumwa Division at Ottumwa, Iowa, on the first Tuesday after the second Tuesday in January and the third Tuesday in September (January and September).

In the Western Division at Council Bluffs, Iowa, on the second Tuesday after the second Tuesday in January and the second Tuesday after the third Tuesday in September (January and October).

In the Davenport Division at Davenport, Iowa, on the twelfth Tuesday after the second Tuesday in January and the sixth Tuesday after the third Tuesday in September (April and October).

In the Eastern Division at Keokuk, Iowa, on the fourteenth Tuesday after the second Tuesday in January and the eighth Tuesday after the third Tuesday in September (April and November).

In the Central Division at Des Moines, Iowa, on the fifteenth Tuesday after the second Tuesday in January and the tenth Tuesday after the third Tuesday in September (April and November).

NORTHERN DISTRICT OF IOWA

District Judge—Hon. Geo. C. Scott, Sioux City.

Clerk District Court—Lee McNeely, Dubuque.

Attorney—E. G. Dunn, Mason City.

Assistant Attorney—Dell C. Browning, Sioux City.

Assistant Attorney—Glenn B. Beers, Waterloo.

United States Marshal—John B. Keefe, Sioux City.

Deputies—Wm. E. Renshaw, Sioux City.

Frank W. Cannon, Sioux City.

Frank L. Thiede, Fort Dodge.

Joseph A. Petrus, Cedar Rapids.

Embert Bergemeyer, Dubuque.

Counties Comprising Various Divisions

Eastern Division—Allamakee, Dubuque, Jackson, Buchanan, Clayton, Delaware, Fayette, Winneshiek, Howard, Chickasaw, Bremer, Black Hawk, Floyd and Mitchell.

Cedar Rapids Division—Jones, Cedar, Linn, Iowa, Benton, Tama, Grundy and Hardin.

Central Division—Emmet, Palo Alto, Pocahontas, Calhoun, Kosuth, Humboldt, Webster, Wiunebago, Hancock, Wright, Hamilton, Worth, Cerro Gordo, Franklin, Butler and Carroll.

Western Division—Dickinson, Clay, Buena Vista, Sac, Osceola, O'Brien, Cherokee, Ida, Lyon, Sioux, Plymouth, Woodbury and Monona.

Referees in Bankruptcy

John G. Chalmers.....Dubuque

J. E. Jordan.....Waterloo

M. W. O'Rieley.....Cedar Rapids

John M. Schaupp, Jr.....Fort Dodge

Harry S. Snyder.....Sioux City

Howard M. Remley.....Mason City

United States Commissioners

Jas. E. Dampster.....	Waterloo	Jease W. Hubbard.....	Sioux City
Jess W. Green.....	Dubuque	Charles W. Barlow.....	Mason City
Harlow M. Pratt.....	Fort Dodge	Edw. J. McPartland.....	Cedar Rapids

Terms of Court

Terms of the district court of the United States are held in the several divisions of the northern district of Iowa as follows:

In eastern division at Dubuque, on fourth Tuesday in April and the first Tuesday in December.

At Waterloo, on second Tuesday in May and September.

In Cedar Rapids division at Cedar Rapids, on the first Tuesday in April and the fourth Tuesday in September.

In central division at Fort Dodge, on the second Tuesday in June and the second Tuesday in November.

At Mason City, on the fourth Tuesday in June and the fourth Tuesday in November.

In western division at Sioux City, on the fourth Tuesday in May and the third Tuesday in October.

UNITED STATES INTERNAL REVENUE DEPARTMENT

DISTRICT OF IOWA

Headquarters—Des Moines, Iowa.

Collector—CHARLES D. HUSTON.

Private Secretary—Mary Margaret Huston.

Assistant to the Collector—Guy T. McKibben.

Chief of Field Division—Glenn A. Kenderdine.

Chief of Income Tax Division—Harold W. Dale.

Chief of Audit Section—Frank J. Blaser.

Chief of Miscellaneous Tax Division—Frances J. Hyde.

Cashier—Sylvester N. Permantier.

Chief of Processing Tax Division—Jerome O. McCann.

Chief of Bookkeeping Division—Albert W. Kistler.

Chief of Personnel Division—Josephine E. Schmitz.

Chief of Posting and Supply Division—Wm. R. Bloom.

Dubuque Office Deputy—Mrs. Katharine J. Seippel.

STATE POLITICAL ORGANIZATIONS, CONVENTIONS AND PLATFORMS

OFFICERS OF DEMOCRATIC STATE CENTRAL COMMITTEE

Chairman—E. H. Birmingham, Sioux City.
 Vice-Chairman—Mrs. June Fickel, Hastings.
 Secretary—Mrs. Mary S. Kelleher, Fort Dodge.
 Treasurer—L. H. Hughes, Cedar Falls.
 National Committeeman—R. F. Mitchell, Fort Dodge.
 National Committeewoman—Mrs. W. L. Etter, Sigourney.

MEMBERS OF COMMITTEE

District

1st—C. W. Storms, Fort Madison,
 Mrs. R. W. Baxter, Burlington.
 2nd—M. J. Malloy, Davenport,
 Mrs. Lawrence C. Smith, Dyersville
 3rd—L. H. Hughes, Cedar Falls,
 Mrs. O. K. Dick, Iowa Falls.
 4th—Erwin Larson, Charles City
 Mrs. E. A. McIlree, West Union
 5th—T. R. Osborne, New Sharon,
 Mrs. Ruth Fall Hollingshead, Albia.

District

6th—Lester W. Drennen, Des Moines,
 Mrs. Gladys Bunker, Knoxville.
 7th—G. G. Jeck, Atlantic,
 Mrs. Katherine Thomas, Red Oak.
 8th—Charles Murtagh, Algona,
 Mrs. Mary S. Kelleher, Ft. Dodge
 9th—E. H. Birmingham, Sioux City,
 Mrs. Florence Lynch, Le Mars.

DEMOCRATIC STATE CONVENTION AND PLATFORM

The regular democratic state convention was held in Des Moines, Thursday, July 26, 1934. Nelson G. Kraschel of Harlan was chairman. Following is the platform adopted by the convention:

We, the democracy of Iowa, in state convention assembled, rejoice in the advancement that has thus far been made by the present democratic national administration in restoring the economic health of the nation and in recognizing that human rights as well as property rights are a proper object of national concern.

PRESIDENT ROOSEVELT.—We commend the courage, wisdom and fidelity of our great president, Franklin D. Roosevelt. We pledge to him our unqualified support in the valiant fight he is making to secure a more equitable distribution of the national income and to obtain for all our people that economic security which is the basis of real happiness. We indorse his program of recovery and pledge to him our continued support and the cooperation of our democratic state administration.

CORN LOANS, DROUGHT RELIEF.—We commend the democratic national administration for the concern shown and the results obtained for the people of Iowa and for Iowa's greatest industry, agriculture. We came into power at a time when the morale of the people of this state was broken. Banks were closed. Our great corn crop was marketable only at ruinous prices. The policy of making corn loans gave to the people of Iowa financial relief and gave to the farmer rather than the speculator the benefit of price increase.

The concern of the present administration for the victims of the drought and the measures taken to relieve distress have given to the people of the state of Iowa a feeling and a degree of security previously unknown in a period of great adversity.

AGRICULTURE.—We believe that agriculture, our greatest national industry, should be placed on a parity with other national industries; and that the farmer is entitled to the cost of production plus a reasonable profit. We rejoice in the fact that under the present democratic national administration the first real effort to obtain that objective has been made.

Much has been accomplished. Much remains to be done. In spite of the improvement in the prices of agricultural products and in spite of the national administration's most strenuous efforts to insure parity in prices for farm products, such price levels

have not been reached. But they have been promised by our president. If they are not attained by present methods, they will be by other methods. Agriculture must be and will be restored to a firm and lasting basis of prosperity.

FEDERAL REFINANCING.—We commend the action of the democratic national administration in the creation of the Home Owners' Loan Corporation and in the extension of the credit facilities of the federal farm credit administration.

The lending facilities of these institutions have enabled thousands of our citizens to refinance their loans on homes and farms at unprecedented low rates of interest and thus escape the specter of mortgage foreclosure. We urge the further development of these credit facilities. We regret that the republican controlled appraisals by the Federal Land Bank of Omaha have failed to give proper recognition to the true value of Iowa farms.

LABOR.—We take pride in the fact that the democratic party is responsible for creating the office of secretary of labor in the president's cabinet and that it was under a democratic national administration that labor was declared not to be a commodity and that the right of labor to organize was first recognized.

We rejoice in the fact that the present democratic national administration has abolished child labor and has, by the national industrial recovery act, guaranteed labor the right to bargain collectively through representatives of its own selection, and has recognized that reduced hours of labor and payment of an adequate wage scale are necessary to national recovery.

We especially commend the re-employment of millions of workers. Millions remain unemployed. The present rate of progress assures their steady and reasonably rapid re-employment. Every citizen of the United States must be assured of the opportunity to work.

EMERGENCY RELIEF.—We commend the program of unemployment relief inaugurated by the democratic national administration. The use in Iowa of federal funds under the civil works administration, the public works administration, the civilian conservation corps, the federal emergency relief administration, and other federal agencies has taken from the counties and cities the crushing burden of poor relief, has improved the morale of our people and has enabled the unemployed to earn an honest living and escape the stigma of being objects of charity. We commend the cooperation of our democratic state administration in these programs and pledge its continuance.

REPUBLICAN PARTY.—We regret the fact that the present leadership of the republican party, which was directing the affairs of state when our people suffered the greatest distress from unemployment and from lack of necessities of life ever experienced, can now do nothing but take refuge in a claimed devotion to the constitution.

When they speak of the constitution, it is always with reference to some provision relating to the protection of property or contract rights. That is the only meaning of that great instrument to them; and although millions may walk the streets and highways, as they did in 1932, without food or shelter, they fail to recognize any power in the federal government, under the constitution, to adequately deal with the situation.

They forget that the primary purpose in the adoption of the constitution, as in the founding of the nation, was to promote human happiness and permit the individual to enjoy a larger and fuller life. We rejoice that the present national administration has returned the nation to that correct original conception, and has made the welfare of the people of the nation its primary concern. In that way, only, can the interests of the nation be properly served, and the right to property ultimately be made secure and valuable.

STATE ADMINISTRATION.—We commend Governor Clyde L. Herring and other democratic state officials for the accomplishments of their administration, for their fulfillment of party pledges, for the wholehearted support given President Roosevelt and the national administration and for their untiring efforts to promote the welfare of the people of the state of Iowa. Never before in the history of this state has such a comprehensive legislative and administrative program of governmental reform been undertaken and successfully carried out.

REDUCTION IN EXPENDITURES.—We endorse, particularly, each of the following major achievements of the democratic state administration: First, during the last year of the administration of Governor Herring's predecessor, total state expenditures were within one million dollars of the all time high and were in excess of 40 million dollars. During the first year of Governor Herring's administration, total state expenditures were less than

33 million dollars, a reduction in state expenditures of over seven million dollars and such economies are being continued during the present year.

TAX REVISION.—Second, for the first time in 87 years, our antiquated taxing system was revised so as more equitably to distribute the tax load and to relieve the oppressive tax burden heretofore borne by the farms and homes of this state. This reform has been repeatedly promised to the people of Iowa by republican administrations, but never fulfilled. Because the revenue from the new tax bill must of necessity by the terms and the operation thereof, replace the present taxes on farms and homes, such taxes will, in 1935, be only 55 per cent of such taxes in 1930.

LIQUOR CONTROL.—Third, the present democratic state administration realized the futility of continuing state prohibition after the eighteenth amendment was repealed and recognized the sentiment of the people of Iowa for temperance, as expressed in their vote on repeal. It has provided for the sale of alcoholic liquors under strict state control, thereby removing the element of greed for private profit, which is recognized as being the source of the evil that flows from the liquor traffic. This program, coupled with the beer law and strict law enforcement, will eliminate the bootlegger and safeguard the health and morals of our people.

We promised a sane solution of the ever present liquor problem. That promise has been kept. In spite of the moderation of our liquor reform law and before it has been given any trial whatsoever, let alone a fair trial, a minority of the republican party saw fit to inject the prohibition issue into the coming campaign by nominating a man whose last official act as governor of the state of Iowa in January, 1933, was to advise the incoming state legislature to ignore the liquor problem—a man who pleaded with the people of this state to vote against the repeal of the national prohibition amendment in the statewide referendum last summer. His advice was overwhelmingly repudiated by republicans and democrats alike.

GOVERNMENTAL REORGANIZATION.—Fourth, the democratic state administration commenced the task of reorganizing state and local governments with the tremendous resultant economies, and more particularly secured the passage of the state budget and financial control act, under which, for the first time the expenditures of the state of Iowa are administered on a business-like basis and overdrafts and deficits made impossible.

SOCIAL LEGISLATION.—Fifth, the democratic state administration secured the passage of such social legislation as the old age assistance act, which modernizes and humanizes our outworn methods of old age relief and spreads the burden of such equally, rather than allowing it to rest entirely upon property, and procured the ratification by Iowa of the child labor amendment to the constitution of the United States, which is designed to benefit children of the nation and to increase employment of adult workers.

GASOLINE TAX.—Sixth, the present democratic state administration, through improved administration and through the strengthening by new legislation of the provisions of the law, has reduced evasions to the extent that the total collections of gasoline taxes for the first six months of 1934 exceed by \$475,000 the collections for the same period of 1932.

The refunds paid have been reduced by over \$410,000 during the same periods. As a result, by prevention of violations of the law and without increasing the rate of tax, an increase of \$885,000 net income to the state from gasoline taxes for the first six months period of 1934 has been effected.

REFUNDING PRIMARY ROAD BONDS.—Seventh, the passage of a measure providing for the refinancing of county primary road bonds removed the necessity of a tax on real estate to pay such bonds and made possible the saving of more than enough in interest charges during the current year to pay the cost of the special session, which passed this measure and many others of importance.

BANKING LEGISLATION.—Eighth, passage of the various emergency banking acts, which have become models followed by other states in supplementing national banking legislation, permitted the orderly liquidation of insolvent institutions and gave protection to the rights of depositors, and enabled Iowa state banks to take full advantage of reorganization aids and financial support extended by the federal government.

CONSERVATION.—Ninth, measures were passed furthering the conservation program in the state of Iowa and under which measures this state was enabled to receive both financial aid and the services of conservation workers from the federal government.

MORTGAGE MORATORIUM.—Tenth, Iowa led the way in the enactment of mortgage moratorium legislation. Our farm and home owners were enabled, thereby, to obtain an extension of time during which to take advantage of refinancing facilities extended by federal government.

FUTURE PROGRAM.—We advocate:

First, the continuance of the policy of efficiency and of rigid economy in governmental expenditures, which resulted in the reduction of more than seven million dollars in state expenditures in 1933 over 1932.

Second, the continuance of the policy of governmental reorganization which was initiated by the adoption of the budget and financial control act and related legislation and administrative changes in governmental departments.

Third, the adoption of legislation for the control of highway traffic and promotion of highway safety.

Fourth, a closer cooperation between the midwestern agricultural states, to the end that unified action may be taken for the promotion and protection of their common interests. We recommend frequent conferences between the chief executives of such states.

Fifth, appropriate compensation for the service-connected, disabled war veterans so that no veterans so disabled as to be unable to pursue a gainful occupation be placed upon the pauper rolls. We advocate federal and state legislation to prevent such an unhappy fate for any of our nation's wartime defenders, the continuance of the present democratic state and national administrators' policy of employment preference for war veterans, and the continuance of the present tax exemptions for Iowa's war veterans.

Sixth, unemployment insurance; the restriction of foreign immigration; the use, by state institutions, of Iowa coal and goods produced in Iowa; vocational education to meet the demands of technical progress, and the abolition of competition between prison labor and free labor and that prisoners be employed only under the state use plan.

Seventh, the elimination of double taxation, particularly as applied to mortgages on farms and homes in the state of Iowa.

Eighth, legislation to encourage and foster the organization of cooperatives in order, more efficiently and economically to market farm products to the joint benefit of producer and consumer.

Ninth, that the corn-loan policy be immediately extended to oats and other farm commodities, and that suitable measures be adopted to give to the livestock and dairy interests of this state the same protection that the corn-loan program gave to corn producers.

Tenth, the retirement of federal lands from competition with developed farms, the withdrawal of marginal lands from production, and the use thereof and of land now owned by the federal government for reforestation and game preserves, breeding grounds and refuges and the elimination of all projects for the reclamation of land for agricultural purposes.

Eleventh, a nonpartisan judiciary.

Twelfth, the changing of the present primary law to permit the selection of candidates in a manner consonant with the principles of representative government.

ACKNOWLEDGMENT.—We recognize the valuable contribution to the recovery program by members of other political parties, many of whom are out of sympathy with the leadership of their own party, who have supported by ballot our local, state and national candidates for office, and who have by unselfish contribution of their time and ability assisted in the administration of such program. Their continued support and cooperation is solicited.

Acknowledgment should be made of the invaluable services rendered the party by organized groups of democratic voters, such as the young democratic clubs, the Roosevelt clubs, the Jefferson clubs, the Iowa negro democratic league and other organizations with similar aims and purposes.

We commend Senator Louis Murphy for his statesmanship and distinguished contributions to the recovery program and his unselfish service to the president in the fulfillment thereof. We congratulate him upon carrying and voicing the real sentiment of Iowa to the United States senate.

We commend the members of the Iowa democratic congressional delegation for their loyalty to the interests of their constituents and their support of the president and his recovery program.

WOMEN.—We acknowledge the sympathetic support given to the state and the national administration by the women of Iowa, whose interest in the home and family has prompted them to give invaluable support to the recovery program.

We commend to the attention of the voters of Iowa the outstanding qualifications of Governor Clyde L. Herring, the democratic congressional candidates and other democratic candidates for state and local offices and urge their election in November.

Consummation of the recovery program in Iowa is absolutely dependent upon the continuing in office of officials who are in hearty sympathy and complete accord with the program of our peerless leader, President Roosevelt.

DEMOCRATIC STATE JUDICIAL CONVENTION

The democratic state judicial convention was held in Des Moines, August 2, 1934, with Justice John W. Anderson as chairman. W. H. Hamilton, Sigourney; James M. Parsons, Des Moines; Paul W. Richards, Red Oak; and Leon W. Powers, Denison, were nominated for judges of the supreme court.

OFFICERS OF REPUBLICAN STATE CENTRAL COMMITTEE

Chairman—Pressey H. Frank, Waterloo.

Vice-Chairman—Mrs. Jane Prichard, Onawa.

Treasurer—Stanley Smith, Osage.

Secretary—George Lloyd, Dallas Center.

National Committeeman—H. E. Spangler, Cedar Rapids.

National Committeewoman—Martha McClure, Mt. Pleasant.

MEMBERS OF THE COMMITTEE

District

1st—Walker D. Hanna, Burlington.

Mrs. S. C. Snider, West Liberty

2nd—R. N. Howes, Clinton.

Mrs. J. W. Ballard, Cedar Rapids.

3rd—Pressey H. Frank, Waterloo.

Mrs. L. Mae Banks, Montour.

4th—Stanley R. Smith, Osage.

Mrs. Blanche Dunkelberg, Rockford.

5th—James R. Rhodes, Newton.

Mrs. Vera Moss, Centerville.

District

6th—Charles Rhinehart, Dallas Center.

Mrs. Gordon Elliott, 626 31st St.,

Des Moines.

7th—Carl H. Cook, Glenwood.

Mrs. Lucie Shipley, Adair.

8th—Robert McBirnie, Boone.

Miss Marion Aasgaard, Forest City.

9th—Dr. H. A. Pierce, Storm Lake.

Mrs. Jane Prichard, Onawa.

REPUBLICAN STATE CONVENTION AND PLATFORM

The regular republican state convention was held in Des Moines, Wednesday, July 18, 1934. John M. Grimes of Osceola was chairman. Following is the platform adopted by the convention:

NATIONAL ISSUES.—In these perilous times of widespread economic distress and the bewildering uncertainty that continues to hamper and harass our people, the republicans of Iowa in convention assembled hereby reaffirm their fervent belief in the sound principles of the party and do hereby express our confidence that the guiding hand of our party must ultimately originate and administer the economic measures and policies that will restore our people to economic independence and safety.

We view with deep concern the fact that, though the democratic party has had a free hand for a period of almost 17 months to make good on its party pledges and to instill into our people a measure of confidence as regards the future, the laying of a sound foundation for our rehabilitation has not yet started.

We have observed with deep regret the emasculation of our anti-trust laws with the result that the federal government has become a party to the private business practice, which has promoted unwarranted price fixing, thereby enriching the rich by the process of making the poor poorer.

We have been amazed at the attack made on the federal constitution by this administration and the widespread disregard for the personal liberties vouchsafed to all our people

by this fundamental law of our land. We would hold up the hands of the press and all patriots who have preserved a free press and free speech—the two essentials for a free people.

The utter failure of the democratic party to redeem its pre-election pledges as regards the balancing of our federal budget and the reduction of bureaus and commissions to the end that a 25 per cent saving of federal revenues could be had, is ample cause for genuine alarm. We can see no justice in cutting veterans' allowances, and adding millions to other channels of expenditure.

We deplore the tendency toward the stifling of individual initiative among our citizens generally. Where our federal and state governments have wisely employed funds to relieve want and distress, and promote sound recovery measures, we approve. Where our government has needlessly plunged into private business to the detriment of our own people, we emphatically disapprove.

We are alarmed beyond expression in words at the vertical increase in our public debt, and we have no hesitancy in expressing fear for the ultimate financial credit of our nation if public spending on a billion dollar scale is continued.

We lament the intimidation of our congress by the most pernicious policy of party patronage ever known in our country, and we regret the usurpation of the legislative function of our government by other departments of government.

We are amazed that the democratic party has been so vacillating in the matter of establishing and maintaining a sound monetary system.

AGRICULTURE.—We recognize that the restoration of American agriculture must be the foundation of permanent national recovery. More needs to be done to restore farm buying power. The key to farm recovery is the restoration of farm prices to a normal level in relation to other prices.

We recognize further that agriculture must be restored to its proper place in the economic, social and political life of this nation. The re-establishment of agriculture, our basic industry, to its proper place of prominence in national affairs, as contemplated in the early policies of our government, is fundamentally necessary.

We unreservedly pledge our party to the achievement of these ends by cooperating in the effective administration of measures for the benefit of agriculture and by the enactment of such additional measures as is found necessary to bring about these objectives. In the formulation and administration of legislation for the benefit of agriculture, we pledge ourselves to consult with the recognized spokesmen selected by the farmers.

We are in favor of strengthening farm legislation in order to assure, as speedily as possible, the attainment of parity prices for farm products.

To attain parity prices for farm products, we urge that all the forces of state and federal government be employed in bringing to this great basic industry, agriculture, its rightful share of the national income. Such action as is taken should have the support of the active farm leadership of the nation.

We favor curtailment of agricultural production through voluntary effort as a purely emergency measure designed to help meet the urgent, immediate situation until consumers' buying power and recaptured foreign markets will pay the farmer the parity price for his farm products.

Facilities for rural credit should be strengthened and extended so that agriculture will be provided with adequate financing for capital requirements, production credit, and marketing credit, at interest rates much more favorable than at the present time, and upon terms as advantageous as other groups in the nation enjoy.

A policy of national self-containment would permanently entail terrific hardships on the corn belt and its production. It would compel the withdrawal from production of greatly increased productive acreage which would result most disastrously to agriculture and be a decided brake on industry.

We, therefore, oppose a policy of national self-containment, but rather favor the expansion of foreign outlets for our surplus agricultural commodities through reciprocal trade relations with foreign nations. We contend, however, that such agreements should be arranged by a non-partisan commission as sought by our republican leadership four years ago.

We favor immediate enactment of legislation to control speculation on farm commodities on commodity exchanges.

Iowa has pioneered in pursuing a policy of farm storage of grain under the Iowa farm warehousing act. We favor enlarging the scope of this policy to include all food

and feed grains produced on our farms suitable for such storage to the end that these products may be stored on farms and loans made on warehouse receipts against such grains in the interest of stabilizing farm grain prices and retaining the opportunity of advancing prices to those who produce the commodity.

LABOR.—Labor fully employed at good wages is the greatest guaranty of prosperity. We pledge our party to do those things which will maintain a high standard of living commensurate with the ideals of American citizenship.

We favor legislation both state and national to legalize the right of labor to organize and to bargain collectively.

We favor the continuation of our present federal policy restricting foreign immigration and demanding the extension of this policy to the Latin American countries.

We declare in favor of the principle of old age pension legislation.

We urge the continuation of vocational education and training in a way that will meet the demands of technical progress, and the readjustment for workers displaced by machines and new processes.

We declare in favor of the development of an adequate unemployment relief program suitable to the needs of the unemployment situation which now prevails.

We oppose the contracting of prison labor and favor the state use plan, and we are also opposed to prison made goods being sold in the open market in competition with free labor.

BLANKET APPROPRIATIONS.—We oppose the policy of congress in the making of blanket appropriations. We believe that congress should, as it did for more than 100 years, make only specific limited appropriations for designated purposes.

We demand that proper action be taken to save us from national bankruptcy, which is sure to come if the present practices be continued.

WELFARE.—Whereas the unemployment problem is not being solved with any degree of certainty, and continues to be the principal obstacle to a rapid return to normalcy, and in addition is becoming intolerable, the republican party believes in a plan of work relief rather than a dole.

TAX REVISION.—1. We stand for the repeal of the present state-wide sales tax. Its pyramiding of the tax burden on our citizens and more particularly on the farmers and laboring men is manifestly unfair. It is wrong in principle for the reason that it presumes that a man's tax ability is measured by the money he must spend to live, rather than upon the money he earns.

2. We favor a state income tax as pledged to the people of Iowa in the state republican platform of 1932. The fairest tax is a tax based upon ability to pay, a rigid and sensible economy of government with an equitable distribution of the tax burden would provide a new economic era for the state. We pledge ourselves to the enactment of such a program.

3. In order to safeguard the owners of real property in our state we favor a reasonable tax limit for all real property beyond which the taxing bodies cannot go. The time has come when such a guarantee must be given to the taxpayers of our state to avoid the confiscation of real property by public taxation.

LIQUOR.—We pledge our party to an adequate and effective enforcement of the alcoholic liquor laws of the state, but we condemn the manner and the wasteful extravagance with which the present law for the sale of liquor through state stores is being administered.

OLD AGE PENSION.—We favor the modification of the old age pension law to eliminate homestead confiscation, to fix a minimum and maximum benefit and to provide for the payment of benefits from the general funds.

EDUCATION.—Iowa has attained eminent leadership in the field of education. We appreciate the work of our educational institutions and especially the common school system upon which we must depend for an educated citizenry of tomorrow.

We pledge our efforts along such lines as are necessary to insure the further advancement of our schools, and the equalization of school advantages as among all of our boys and girls, both urban and rural.

INDUSTRY.—We favor the encouragement of industry throughout the state of Iowa so that the home market for farm produce may be improved.

We favor the purchase not only of Iowa farm products but of Iowa manufactured products for all our state institutions to the end that Iowa labor may reap the full benefits from our state's consumption of all goods. We especially favor the purchase of Iowa

coal, not only by our state institutions that are supported by state tax moneys, but by our people as a whole.

YOUNG REPUBLICANS.—We recognize that a very large per cent of the voters are under 36 years of age and that to them the issues of the new deal are of peculiar and vital importance.

Governmental extravagance shoulders the burden of debt upon them and generations yet unborn.

We recognize and approve the permanent organization of the young republican league of Iowa. We welcome the younger people of this state into positions of responsibility and leadership in the republican party.

DAN W. TURNER.—We desire to commend to the citizens of Iowa the candidacy of Dan W. Turner for governor of our state. His initial term of two years as our chief executive stands out as one of the most successful administrations for this great commonwealth.

An economy of public spending in excess of 20 millions, which he as governor insisted upon, is an outstanding record of achievement.

He has been recognized as a genuine friend of the farmer, the laborer and the business man of Iowa for more than two decades, and our state, now in the midst of the greatest orgy of spending it has ever known, sorely needs the sound business judgment and the unquestioned integrity of a governor like Dan W. Turner.

OUR CONGRESSIONAL CANDIDATES.—We likewise commend to the voters of Iowa each and every one of our candidates for congress in the nine districts of our state. We are highly gratified at the record that has been made by our republican congressmen of Iowa during the past two years. While they were in a hopeless minority in the congress and were mercilessly over-ridden by the party in power, they have stood steadfast for all sound measures of recovery and for the relief of every distress among our people.

They have labored tirelessly to maintain the sound credit of our nation. They have been quick to lend their support and influence toward every congressional act looking toward recovery throughout the nation, and for this we commend them most heartily.

We are firmly convinced that sooner or later our federal constitution will be restored to its rightful place in the hearts and lives of our country, and the state of Iowa can best have a part in this ennobling service by placing nine republican congressmen in our congress at Washington.

OUR REPUBLICAN STATE AND COUNTY TICKETS.—We desire also to commend our entire state, county and township tickets to the voters of Iowa. Never before have republicans of this state made such a diligent effort to place men of ability, experience and trustworthiness before the people as candidates for office, and we are confident that the affairs of our great state can be best administered by placing in office the republican nominees at the coming election.

A PLEDGE TO ECONOMY.—As members of the republican party of Iowa, we desire at this time to go on record as pledging ourselves to the most stringent economy that the state of Iowa as ever known, consistent with the proper functioning of our necessary governmental agencies, and with the wholesome and efficient maintenance of our educational system.

1. We are unalterably opposed to the inordinate extension of the bureaucracy of state employes which has been promoted by the present state democratic administration. Aside and apart from such employes as have been necessary, due to various national and state recovery measures, the number of our state employes has been increased tremendously. This policy must be discontinued.

2. We are opposed to the ruthless disregard of ability in filling positions of authority and responsibility as regards our state government. Never in the history of Iowa has such a studied effort been made to build and perpetuate party power by making party fealty be the only prerequisite for office holding.

CONCLUSION.—In conclusion, we, as republicans of the state of Iowa, are altogether confident that the people not only of this state but the nation as a whole will be led out of this depression by the republican party. Every other depression that our nation has known has been put to route by the principles followed and the policies established by the party of Abraham Lincoln. Furthermore, the grievous public debts of our country incurred either by the devastating hand of war or necessitated by the recovery meas-

ures against nationwide depression have always been paid by our country under a republican leadership.

History will repeat itself.

REPUBLICAN STATE JUDICIAL CONVENTION

The republican state judicial convention was held at Marshalltown July 25, 1934, with Henry C. Schull of Sioux City as chairman. William D. Evans, Hampton; James W. Kindig, Sioux City; Truman S. Stevens, Hamburg; and George C. Claussen, Clinton, were nominated for judges of the supreme court.

STATE OFFICIALS FOR OTHER STATES

ALABAMA—CAPITAL, MONTGOMERY

Office	Name	Term Years	(Date) Term Ends	Annual Salary	Politics
Governor.....	Ribb Groves.....	4	Jan., 1939	\$ 6,000	Democrat
Lieutenant Governor...	Thomas E. Knight, Jr.	4	Jan., 1939	*	Democrat
Secretary of State.....	H. Turner.....	4	Jan., 1939	3,600	Democrat
Auditor of State.....	Charles E. McCall.....	4	Jan., 1939	3,600	Democrat
Treasurer of State.....	John Brannon.....	4	Jan., 1939	3,600	Democrat
Attorney General.....	Albert Carmichael.....	4	Jan., 1939	4,000	Democrat
Supt. of Pub. Instr.....	J. A. Keeler.....	4	Jan., 1939	3,600	Democrat
Chief Justice.....	John C. Anderson.....	6	Jan., 1940	5,000	Democrat

*Receives \$10.00 per day while legislature is in session.

ARIZONA—CAPITAL, PHOENIX

Governor.....	B. B. Moeur, M. D.....	2	Jan., 1937	\$ 6,000	Democrat
Lieutenant Governor.....	None.....				
Secretary of State.....	James H. Kerby.....	2	Jan., 1937	4,000	Democrat
Auditor of State.....	Ana C. Frohmler.....	2	Jan., 1937	3,600	Democrat
Treasurer of State.....	Mit Simms.....	2	Jan., 1937	3,600	Democrat
Attorney General.....	John L. Sullivan.....	2	Jan., 1937	4,400	Democrat
Supt. of Pub. Instr.....	H. E. Hendrix.....	2	Jan., 1937	3,600	Democrat
Chief Justice.....	A. C. Lockwood.....	6	Jan., 1937	6,800	Democrat

ARKANSAS—CAPITAL, LITTLE ROCK

Governor.....	J. M. Futrell.....	2	Jan., 1937	\$ 6,000	Democrat
Lieutenant Governor.....	Lee Cazort.....	2	Jan., 1937	2,000	Democrat
Secretary of State.....	Edward F. McDonald.....	2	Jan., 1937	4,000	Democrat
Auditor of State.....	Charles Parker.....	2	Jan., 1937	4,000	Democrat
Treasurer of State.....	Earl Page.....	2	Jan., 1937	4,000	Democrat
Attorney General.....	Carl E. Bailey.....	2	Jan., 1937	5,000	Democrat
Supt. of Pub. Schools.....	W. E. Phipps.....	2	Jan., 1937	4,200	Democrat
Chief Justice.....	C. E. Johnson.....	8	Jan., 1937	7,500	Democrat

CALIFORNIA—CAPITAL, SACRAMENTO

Governor.....	Frank F. Merriam.....	4	Jan. 2, 1939	\$ 10,000	Republican
Lieutenant Governor.....	George J. Hatfield.....	4	Jan. 2, 1939	4,000	Republican
Secretary of State.....	Frank C. Jordan.....	4	Jan. 2, 1939	5,000	Republican
Comptroller.....	Ray L. Riley.....	4	Jan. 2, 1939	5,000	Republican
Treasurer of State.....	Charles G. Johnson.....	4	Jan. 2, 1939	5,000	Republican
Attorney General.....	U. S. Webb.....	4	Jan. 2, 1939	11,000	Republican
Supt. of Pub. Instr.....	Vierling Kersey.....	4	Jan. 2, 1939	5,000	Non-Partisan
Chief Justice.....	William H. Waste.....	12	Jan. 1, 1939	12,000	Non-Partisan

COLORADO—CAPITAL, DENVER

Governor.....	Edwin C. Johnson.....	2	Jan. 12, 1937	\$ 5,000	Democrat
Lieutenant Governor.....	Ray H. Talbot.....	2	Jan. 12, 1937	1,000	Democrat
Secretary of State.....	James H. Carr.....	2	Jan. 12, 1937	4,000	Democrat
Auditor of State.....	Homer F. Bedford.....	2	Jan. 12, 1937	4,000	Democrat
Treasurer of State.....	Charles M. Armstrong.....	2	Jan. 12, 1937	6,000	Republican
Attorney General.....	Paul P. Prosser.....	2	Jan. 12, 1937	5,000	Democrat
Supt. of Pub. Instr.....	Inez Johnson Lewis.....	2	Jan. 12, 1937	3,000	Democrat
Chief Justice.....	Charles C. Butler.....	10	5,000	Republican

CONNECTICUT—CAPITAL, HARTFORD

Office	Name	Term Years	(Date) Term Ends	Annual Salary	Politics
Governor.....	Wilbur L. Cross.....	2	Jan., 1937	\$ 5,000	Democrat
Lieutenant Governor...	T. Frank Hayes.....	2	Jan., 1937	1,500	Democrat
Secretary of State.....	C. John Satti.....	2	Jan., 1937	2,500	Democrat
Auditor of State.....	Lewis W. Phelps.....	4	Jan., 1937	6,000	Democrat
Treasurer of State.....	Frank M. Lynch.....	4	Jan., 1939	6,000	Republican
Attorney General.....	Edward J. Daly.....	4	Jan., 1939	10,000	Democrat
Chief Justice.....	William M. Maltbie.....	Dec., 1938	12,000	Republican

DELAWARE—CAPITAL, DOVER

Governor.....	C. Douglass Buck.....	2	Jan., 1937	\$ 7,500
Lieutenant Governor...	Dr. Roy F. Corley.....	2	Jan., 1937	*
Secretary of State.....	Walter Dent Smith.....	2	Jan., 1937	6,000
Auditor of State.....	J. Henry Hazel.....	2	Jan., 1937	3,600
Treasurer of State.....	Warren T. Moore.....	2	Jan., 1937	3,500
Attorney General.....	Percy Warren Green.....	4	Jan., 1939	6,000	Democrat
Supt. of Pub. Instr.....	Dr. H. V. Holloway.....	**
Chief Justice.....	Daniel J. Layton.....	12	July 3, 1945	10,500

*Receives \$12.00 per day during session of legislature.

**Appointed by the Board of Education.

FLORIDA—CAPITAL, TALLAHASSEE

Governor.....	David Sholtz.....	4	Jan., 1937	\$ 7,500	Democrat
Lieutenant Governor...	None.....
Secretary of State.....	R. A. Gray.....	4	Jan., 1937	5,000	Democrat
Auditor of State.....	Bryan Willis.....	4	Jan., *	4,000	Democrat
Treasurer of State.....	W. V. Knott.....	4	Jan., 1937	5,000	Democrat
Attorney General.....	Cary D. Landis.....	4	Jan., 1937	5,000	Democrat
Supt. of Pub. Instr.....	W. S. Cawthon.....	4	Jan., 1937	5,000	Democrat
Chief Justice.....	J. B. Whitfield.....	6	Jan., 1941	6,000	Democrat

*Serves during pleasure of the Governor.

GEORGIA—CAPITAL, ATLANTA

Governor.....	Eugene Talmadge.....	2	Jan., 1937	\$ 7,500	Democrat
Lieutenant Governor...	None.....
Secretary of State.....	John B. Wilson.....	2	Jan., 1937	5,000	Democrat
Auditor of State.....	Tom Wisdom.....	4	Jan., 1938	6,000	Democrat
Treasurer of State.....	George B. Hamilton.....	2	Jan., 1937	6,200	Democrat
Attorney General.....	M. J. Yoemans.....	2	Jan., 1937	5,000	Democrat
State School Supt.....	M. D. Collins.....	2	Jan., 1937	5,000	Democrat
Chief Justice.....	R. B. Russell, Sr.....	6	7,500	Democrat

IDAHO—CAPITAL, BOISE

Governor.....	C. Ben Ross.....	2	Jan. 4, 1937	\$ 5,000	Democrat
Lieutenant Governor...	Gainford P. Mix.....	2	Jan. 4, 1937	*	Democrat
Secretary of State.....	Franklin Girard.....	2	Jan. 4, 1937	4,000	Democrat
Auditor of State.....	Harv C. Parsons.....	2	Jan. 4, 1937	4,000	Democrat
Treasurer of State.....	Myrtle P. Enking.....	2	Jan. 4, 1937	4,000	Democrat
Attorney General.....	Bert H. Miller.....	2	Jan. 4, 1937	4,000	Democrat
Supt. of Pub. Instr.....	John W. Condie.....	2	Jan. 4, 1937	3,600	Democrat
Chief Justice.....	Raymond L. Givens.....	6	Jan. 4, 1937	5,000	Republican

*Receives \$7.50 per day during session of legislature.

ILLINOIS—CAPITAL, SPRINGFIELD

Office	Name	Term Years	(Date) Term Ends	Annual Salary	Politics
Governor.....	Henry Horner.....	4	Jan., 1937	\$ 12,600	Democrat
Lieutenant Governor...	Thomas J. Donovan...	4	Jan., 1937	9,000	Democrat
Secretary of State.....	Edward J. Hughes.....	4	Jan., 1937	9,000	Democrat
Auditor of Public Acct's	Edward J. Barrett.....	4	Jan., 1937	9,000	Democrat
Treasurer of State.....	John Stelle.....	2	Jan., 1937	9,000	Democrat
Attorney General.....	Otto Kerner.....	4	Jan., 1937	9,000	Democrat
Supt. of Pub. Instr.....	John A. Wieland.....	4	Jan., 1939	9,000	Democrat
Chief Justice.....	Norman L. Jones.....	9	June, 1942	15,000	Democrat

INDIANA—CAPITAL, INDIANAPOLIS

Governor.....	Paul V. McNutt.....	4	Jan. 11, 1937	\$ 8,000	Democrat
Lieutenant Governor...	M. Clifford Townsend...	4	Jan. 11, 1937	6,000	Democrat
Secretary of State.....	Gustave Mueller.....	2	Dec. 1, 1936	6,500	Democrat
Auditor of State.....	Laurence F. Sullivan...	2	Dec. 1, 1936	7,500	Democrat
Treasurer of State.....	Peter F. Hein.....	2	Feb. 10, 1937	7,500	Democrat
Attorney General.....	Phillip Lutz, Jr.....	4	Jan. 1, 1937	7,500	Democrat
Supt. of Pub. Instr.....	Floyd L. McMurray.....	2	Mar. 15, 1937	5,000	Democrat
Chief Justice.....	Michael L. Fansler.....	4	Jan. 1, 1937	10,000	Democrat

IOWA—CAPITAL, DES MOINES

Governor.....	Clyde L. Herring.....	2	Jan., 1937	\$ 7,500	Democrat
Lieutenant Governor...	Nelson G. Kraschel.....	2	Jan., 1937	†	Democrat
Secretary of State.....	Mrs. Alex Miller.....	2	Jan., 1937	5,000	Democrat
Auditor of State.....	Charles G. Storms.....	2	Jan., 1937	5,000	Democrat
Treasurer of State.....	Leo J. Wegman.....	2	Jan., 1937	5,000	Democrat
Attorney General.....	Edward L. O'Connor.....	2	Jan., 1937	6,000	Democrat
Secretary of Agriculture	Ray Murray.....	2	Jan., 1937	5,000	Democrat
Supt. of Pub. Instr.....	Agnes Samuelson.....	4	Jan., 1939	4,000	Republican
Chief Justice.....	John W. Anderson*.....	6	Dec. 31, 1938	7,500	Democrat

*Term of Chief Justice every six months according to seniority.
 †Receives \$2,000.00 for each session of the legislature.

KANSAS—CAPITAL, TOPEKA

Governor.....	Alfred M. Landon.....	2	Jan., 1937	\$ 5,000	Republican
Lieutenant Governor...	Chas. W. Thompson.....	2	Jan., 1937	900	Republican
Secretary of State.....	Frank J. Ryan.....	2	Jan., 1937	3,000	Republican
Auditor of State.....	Edward J. Powers.....	2	Jan., 1937	3,000	Democrat
Treasurer of State.....	J. J. Rhodes.....	2	Jan., 1937	3,600	Republican
Attorney General.....	Clarence V. Beck.....	2	Jan., 1937	4,000	Republican
Supt. of Pub. Instr.....	W. T. Markham.....	2	Jan., 1937	3,000	Democrat
Chief Justice.....	W. A. Johnston.....	6	Jan., 1937	6,000	Republican

KENTUCKY—CAPITAL, FRANKFORT

Governor.....	Ruby Laffoon.....	4	Dec., 1935	\$ 6,500	Democrat
Lieutenant Governor...	A. B. Chandler.....	4	Dec., 1935	*	Democrat
Secretary of State.....	Sara W. Mahan.....	4	Jan., 1936	4,000	Democrat
Auditor of State.....	J. Dan Talbott.....	4	Jan., 1936	3,600	Democrat
Treasurer of State.....	Elam Huddleston.....	4	Jan., 1936	3,600	Democrat
Attorney General.....	Bailey P. Wootton.....	4	Jan., 1936	4,000	Democrat
Supt. of Pub. Instr.....	James H. Richmond.....	4	Jan., 1936	4,000	Democrat
Chief Justice.....	William Rogers Clay.....	6	5,000	Democrat

*Receives \$15.00 per day during session of legislature.

LOUISIANA—CAPITAL, BATON ROUGE

Office	Name	Term Years	(Date) Term Ends	Annual Salary	Politics
Governor.....	Oscar K. Allen.....	4	May, 1936	\$ 7,500	Democrat
Lieutenant Governor...	Thomas C. Wingate...	4	May, 1936	2,500	Democrat
Secretary of State.....	E. A. Conway.....	4	May, 1936	5,000	Democrat
Auditor of State.....	L. B. Baynard, Jr.....	4	May, 1936	5,000	Democrat
Treasurer of State.....	J. S. Cave.....	4	May, 1936	5,000	Democrat
Attorney General.....	Gaston L. Porterie.....	4	May, 1936	5,000	Democrat
Supt. of Pub. Education	Thomas H. Harris.....	4	May, 1936	5,000	Democrat
Chief Justice.....	Charles A. O'Neill.....	14	Dec., 1940	10,000	Democrat

MAINE—CAPITAL, AUGUSTA

Governor.....	Louis J. Brann.....	2	Jan., 1937	\$ 5,000	Democrat
Lieutenant Governor...	None.....				
Secretary of State.....	Lewis O. Barrows.....	2	Jan., 1937	4,000	Republican
Auditor of State.....	Elbert D. Hayford.....	4	Jan., 1937	4,500	Republican
Treasurer of State.....	George S. Foster.....	2	Jan., 1937	3,000	Republican
Attorney General.....	Clyde R. Chapman.....	2	Jan., 1937	4,000	Republican
Comm. of Education.....	Bert-am E. Packard.....	3	July 20, 1935	5,000	Republican*
Chief Justice.....	William R. Pattangall.....	7	Feb. 7, 1937	9,000	Democrat

*Appointive.

MARYLAND—CAPITAL, ANNAPOLIS

Governor.....	Harry W. Nice.....	4	Jan., 1939		Republican
Lieutenant Governor...	None.....				
Secretary of State.....	Thomas L. Dawson.....	4	Jan., 1939		Republican
Auditor of State.....	Edmund R. Stewart.....				
Treasurer of State.....	Hooper S. Miles.....	4	Jan., 1939		Democrat
Attorney General.....	Herbert R. O'Connor.....	4	Jan., 1939		Democrat
Supt. of Pub. Instr.....	Albert S. Cook.....				
Chief Justice.....					

MASSACHUSETTS—CAPITAL, BOSTON

Governor.....	James M. Curley.....	2	Jan., 1937	\$ 10,000	Democrat
Lieutenant Governor...	Joseph L. Hurley.....	2	Jan., 1937	4,000	Democrat
Secretary of State.....	Frederic W. Cook.....	2	Jan., 1937	7,000	Republican
Auditor of State.....	Thomas H. Buckley.....	2	Jan., 1937	6,000	Democrat
Treasurer of State.....	Charles F. Hurley.....	2	Jan., 1937	6,000	Democrat
Attorney General.....	Paul A. Dever.....	2	Jan., 1937	8,000	Democrat
Com'r of Education.....	Payson Smith.....	5	Dec., 1935	9,000	
Chief Justice.....	Arthur P. Rugg.....			13,000	

MICHIGAN—CAPITAL, LANSING

Governor.....	Frank D. Fitzgerald...	2	Dec. 31, 1936	\$ 5,000	Republican
Lieutenant Governor...	Thomas Read.....	2	Dec. 31, 1936	\$3 per Diem	Republican
Secretary of State.....	Orville E. Atwood.....	2	Dec. 31, 1936	*2,500	Republican
Auditor of State.....	John J. O'Hara.....	2	Dec. 31, 1936	*2,500	Republican
Treasurer of State.....	Theodore I. Fry.....	2	Dec. 31, 1936	*2,500	Democrat
Attorney General.....	Harry S. Toy.....	2	Dec. 31, 1936	5,000	Republican
Supt. of Pub. Instr.....	Paul F. Voelker.....	2	June 30, 1935	6,000	Democrat
Chief Justice.....	William W. Potter.....	8	Dec. 31, 1935	12,000	Republican

*These officers receive an additional \$2,500 as members of the state administrative board.

MINNESOTA—CAPITAL, ST. PAUL

Office	Name	Term Years	(Date) Term Ends	Annual Salary	Politics
Governor	Floyd B. Olson	2	Jan., 1937	\$ 7,000	Farmer-Labor
Lieutenant Governor	Hjalmar Petersen	2	Jan., 1937	1,000	Farmer-Labor
Secretary of State	Mike Holm	2	Jan., 1937	5,700	Republican
Auditor of State	Stafford King	4	Jan., 1939	5,000	Republican
Treasurer of State	Julius A. Schmahl	2	Jan., 1937	5,000	Republican
Attorney General	Harry H. Peterson	2	Jan., 1937	7,000	Farmer-Labor
Supt. of Pub. Instr.	Dr. John G. Rockwell	6	Jan., 1940	5,000	Non-Partisan
Chief Justice	John P. Devaney	6	Jan., 1940	9,000	Non-Partisan

MISSISSIPPI—CAPITAL, JACKSON

Governor	Sennett Conner	4	Jan., 1936	\$ 7,500	Democrat
Lieutenant Governor	Dennis Murphree	4	Jan., 1936	1,500	Democrat
Secretary of State	Walker Wood	4	Jan., 1936	3,150	Democrat
Auditor of State	Jos. S. Price	4	Jan., 1936	3,150	Democrat
Treasurer of State	Lewis S. May	4	Jan., 1936	3,150	Democrat
Attorney General	Greek L. Rice	4	Jan., 1936	6,250	Democrat
Supt. of Pub. Instr.	W. F. Bond	4	Jan., 1936	3,600	Democrat
Chief Justice	Sydney Smith	8	Jan., 1936	7,500	Democrat

MISSOURI—CAPITAL, JEFFERSON CITY

Governor	Guy B. Park	4	1937	\$ 5,000	Democrat
Lieutenant Governor	Frank G. Harris	4	1937	*	Democrat
Secretary of State	Dwight H. Brown	4	1937	3,000	Democrat
Auditor of State	Forrest Smith	4	1937	3,000	Democrat
Treasurer of State	Richard R. Nacy	4	1937	3,000	Democrat
Attorney General	Roy McKittrick	4	1937	3,000	Democrat
Supt. of Pub. Instr.	Lloyd W. King	4	1939	3,000	Democrat
Chief Justice	William F. Frank	10	1938	7,500	Republican

*Receives \$1,000 annually and \$7.00 per day during session of the legislature.

MONTANA—CAPITAL, HELENA

Governor	F. H. Cooney*	4	Jan., 1937	\$ 7,500	Democrat
Lieutenant Governor	F. H. Cooney	4	Jan., 1937	\$10 per day	Democrat
Secretary of State	Sam W. Mitchell	4	Jan., 1937	4,200	Democrat
State Auditor	John J. Holmes	4	Jan., 1937	4,200	Democrat
State Treasurer	James J. Brett	4	Jan., 1937	4,200	Democrat
Attorney General	Raymond T. Nagle	4	Jan., 1937	4,500	Democrat
Supt. of Pub. Instr.	Elizabeth Ireland	4	Jan., 1937	3,600	Republican
Chief Justice	Walter B. Sands	6	Jan., 1941	7,500	Democrat

*Acting governor upon resignation of Gov. J. E. Erickson.

NEBRASKA—CAPITAL, LINCOLN

Governor	Roy L. Cochran	2	Jan., 1937	\$ 6,000	Democrat
Lieutenant Governor	Walter W. Jurgensen	2	Jan., 1937	1,800	Democrat
Secretary of State	Harry R. Swanson	2	Jan., 1937	3,400	Democrat
Auditor of State	William B. Price	2	Jan., 1937	3,400	Democrat
Treasurer of State	George E. Hall	2	Jan., 1937	3,400	Democrat
Attorney General	William H. Wright	2	Jan., 1937	4,000	Democrat
Supt. of Pub. Instr.	Charles W. Taylor	4	Jan., 1939	3,400	Non-Partisan
Chief Justice	Charles A. Goss	6	Jan., 1939	6,000	Non-Partisan

NEVADA—CAPITAL, CARSON CITY

Office	Name	Term Years	(Date) Term Ends	Annual Salary	Politics
Governor.....	Richard Kirman, Sr....	4	Jan., 1939	\$ 7,000	Democrat
Lieutenant Governor...	Fred S. Alward.....	4	Jan., 1939	\$7 per diem	Democrat
Secretary of State.....	W. G. Greathouse.....	4	Jan., 1939	3,600	Democrat
State Comptroller.....	Henry C. Schmidt.....	4	Jan., 1939	3,600	Democrat
Treasurer of State.....	Dan W. Franks.....	4	Jan., 1939	3,600	Democrat
Attorney General.....	Gray Mashburn.....	4	Jan., 1939	5,000	Democrat
Supt. of Pub. Instr.....	C. auncey W. Smith.....	2	Jan., 1939	3,600	Non-Partisan
Chief Justice.....	Edward A. Ducker.....	6	Jan., 1939	7,500	Non-Partisan

NEW HAMPSHIRE—CAPITAL, CONCORD

Governor.....	H. Styles Bridges.....	2	Jan., 1937	\$ 5,000	Republican
Lieutenant Governor...	None.....				
Secretary of State.....	Enoch D. Fuller.....	2	Jan., 1937	4,000	Republican
Comptroller.....	Milan A. Dickinson.....	4	July 1, 1935	5,000	Republican
Treasurer of State.....	Charles T. Patten.....	2	Jan., 1937	4,000	Republican
Attorney General.....	Francis W. Johnston.....	5	Mar. 14, 1937	4,000	Republican
Com'r of Education.....	James N. Pringle.....	Not limited		5,000	Republican
Chief Justice.....	John E. Allen.....	*		7,000	Republican

*Until 70 years of age.

NEW JERSEY—CAPITAL, TRENTON

Governor.....	Harold G. Hoffman.....	3	Jan. 17, 1938	\$ 20,000	Republican
Lieutenant Governor...	None.....				
Secretary of State.....	Thomas A. Mathis.....	5	July 7, 1936	6,000	Republican
Auditor of State.....	Walter R. Darby.....	5	April 9, 1935	7,500	Republican
Treasurer of State.....	William H. Albright.....	3	April 1, 1937	6,000	Republican
Attorney General.....	David L. Wilentz.....	5	Feb. 4, 1939	7,500	Democrat
Supt. of Pub. Instr.....	Charles H. Elliott.....	5	Mar. 9, 1938	15,000	Democrat
Chief Justice.....	Thomas J. Brogan.....	7	Mar. 9, 1940	19,000	Democrat

NEW MEXICO—CAPITAL, SANTA FE

Governor.....	Clyde Tingley.....	2 ^{1/2}	Dec. 31, 1936	\$ 4,500	Democrat
Lieutenant Governor...	Louis C. De Baca.....	2	Dec. 31, 1936	Democrat
Secretary of State.....	Mrs. E. F. Gonzales.....	2	Dec. 31, 1936	3,000	Democrat
Auditor of State.....	Jose O. Garcia.....	2	Dec. 31, 1936	3,000	Democrat
Treasurer of State.....	James J. Connelly.....	2	Dec. 31, 1936	3,000	Democrat
Attorney General.....	Frank J. Patton.....	2	Dec. 31, 1936	4,000	Democrat
Supt. of Pub. Instr.....	H. R. Rogers.....	2	Dec. 31, 1936	3,000	Democrat
Chief Justice.....	D. K. Sadler.....	4	Dec. 31, 1938	6,000	Democrat

NEW YORK—CAPITAL, ALBANY

Governor.....	Herbert H. Lehman.....	2	Dec. 31, 1936	\$ 25,000	Democrat
Lieutenant Governor...	M. William Bray.....	2	Dec. 31, 1936	10,000	Democrat
Secretary of State.....	Edward J. Flynn*.....			12,000	Democrat
Comptroller.....	Morris S. Tremaine.....	2	Dec. 31, 1936	12,000	Democrat
Division of Finance.....	Frank S. Harris*.....		
Attorney General.....	John J. Bennett, Jr.....	2	Dec. 31, 1936	12,000	Democrat
Com'r of Education.....	Frank P. Graves*.....		
Chief Justice.....	Frank E. Crane.....	14	Dec. 31, 1939	22,500

*Appointive.

NORTH CAROLINA—CAPITAL, BALEIGH

Office	Name	Term Years	(Date) Term Ends	Annual Salary	Politics
Governor.....	J. C. B. Ehringhaus ..	4	Jan., 1937	\$ 10,500	Democrat
Lieutenant Governor...	A. H. Graham	4	Jan., 1937	700	Democrat
Secretary of State.....	Stacey W. Wade	4	Jan., 1937	4,500	Democrat
Auditor of State.....	Baxter Durham	4	Jan., 1937	4,500	Democrat
Treasurer of State.....	C. M. Johnson	4	Jan., 1937	4,500	Democrat
Attorney General.....	A. A. F. Seawell.....	4	Jan., 1937	7,500	Democrat
Supt. of Pub. Instr.....	Clyde A. Erwin.....	4	Jan., 1937	5,000	Democrat
Chief Justice.....	W. P. Stacy.....	8	Jan., 1943	8,000	Democrat

NORTH DAKOTA—CAPITAL, BISMARCK

Governor.....	Walter Welford (Acting)	2	Jan., 1937	\$ 4,000	Republican
Lieutenant Governor...	A. S. Marshall (Acting)	2	Jan., 1937	800	Republican
Secretary of State.....	James D. Gronna.....	2	Jan., 1937	2,400	Republican
Auditor of State.....	Berta E. Baker.....	2	Jan., 1937	2,400	Republican
Treasurer of State.....	John Gray.....	2	Jan., 1937	2,400	Republican
Attorney General.....	P. O. Sathre.....	2	Jan., 1937	2,400	Republican
Supt. of Pub. Instr.....	Arthur E. Thompson ..	2	Jan., 1937	2,400	Non Partisan
Chief Justice.....	John Burke.....	6	Jan., 1937	5,000	Democrat

OHIO—CAPITAL, COLUMBUS

Governor.....	Martin L. Davey.....	2	Jan., 1937	\$ 10,000	Democrat
Lieutenant Governor...	Harold G. Mosier.....	2	Jan., 1937	2,000	Democrat
Secretary of State.....	George S. Myers.....	2	Jan., 1937	6,500	Democrat
Auditor of State.....	Joseph T. Tracy.....	4	Jan., 1937	6,500	Republican
Treasurer of State.....	Harry S. Day.....	2	Jan., 1937	6,500	Republican
Attorney General.....	John W. Bricker.....	2	Jan., 1937	6,500	Republican
*Director of Education.	B. O. Skinner.....	4	July, 1935	6,500	Democrat
Chief Justice.....	Carl V. Weygandt.....	6	Dec., 1938	12,600	Non-Partisan

*Director of Education appointed by the Governor.

OKLAHOMA—CAPITAL, OKLAHOMA CITY

Governor.....	E. W. Marland.....	4	Jan., 1939	\$ 6,500*	Democrat
Lieutenant Governor...	James E. Berry.....	4	Jan., 1939	1,000	Democrat
Secretary of State.....	Frank C. Carter.....	4	Jan., 1939	3,000	Democrat
Auditor of State.....	C. C. Childers.....	4	Jan., 1939	3,600	Democrat
Treasurer of State.....	Hubert L. Bolen.....	4	Jan., 1939	3,600	Democrat
Attorney General.....	Mac Q. Williamson.....	4	Jan., 1939	4,500	Democrat
Supt. of Pub. Instr.....	John Vaughn.....	4	Jan., 1939	4,000	Democrat
Chief Justice.....	Fletcher Riley.....	6	Jan., 1937	7,500	Democrat

*An additional \$4,200 is allowed for maintenance of Governor's mansion.

OREGON—CAPITAL, SALEM

Governor.....	Charles H. Martin.....	4	Jan. 9, 1939	\$ 7,500	Democrat
Lieutenant Governor...	None.....				
Secretary of State.....	Earl Snell.....	4	Jan. 2, 1939	5,400	Republican
Auditor of State.....	None.....				
Treasurer of State.....	Rufus C. Holman.....	4	Jan. 4, 1937	5,400	Republican
Attorney General.....	I. H. Van Winkle.....	4	Jan. 4, 1937	5,000	Republican
Supt. of Pub. Instr.....	Charles A. Howard.....	4	Jan. 2, 1939	4,000	Republican
Chief Justice.....	J. U. Campbell.....	6	Jan. 4, 1937	7,500	Non-Partisan

PENNSYLVANIA—CAPITAL, HARRISBURG

Office	Name	Term Years	(Date) Term Ends	Annual Salary	Politics
Governor.....	George H. Earle.....	4	Jan., 1939	\$ 18,000	Democrat
Lieutenant Governor...	Thomas Kennedy.....	4	Jan., 1939	8,000	Democrat
Secretary of Com'wlth..	David L. Lawrence.....	*	10,000	Democrat
Auditor General.....	Frank E. Baldwin.....	4	May, 1937	12,000	Republican
State Treasurer.....	Charles A. Waters.....	4	May, 1937	12,000	Democrat
Attorney General.....	Charles J. Margiotti.....	*	12,000	Democrat
Supt. of Pub. Instr.....	James N. Rule**.....	4	May, 1935	12,000	Republican
Chief Justice.....	Robert S. Frazer.....	21	Jan., 1936	20,000	Republican

*Appointed and serves until superseded.

**Appointed.

RHODE ISLAND—CAPITAL, PROVIDENCE

Governor.....	Theodore Francis Green.....	2	Jan., 1937	\$ 8,000	Democrat
Lieutenant Governor...	Robert E. Quinn.....	2	Jan., 1937	2,500	Democrat
Secretary of State.....	Louis W. Cappelli.....	2	Jan., 1937	6,500	Democrat
State Comptroller.....	Thomas P. McCoy.....	2	Jan., 1937	6,000	Democrat
Treasurer of State.....	Antonio Prince.....	2	Jan., 1937	6,000	Democrat
Attorney General.....	John P. Hartigan.....	2	Jan., 1937	8,500	Democrat
Supt. of Pub. Instr.....
Chief Justice.....	Edmund W. Flynn.....	Life	11,000	Democrat

SOUTH CAROLINA—CAPITAL, COLUMBIA

Governor.....	Olin D. Johnston.....	4	Jan., 1939	\$ 7,500	Democrat
Lieutenant Governor...	J. E. Harley.....	4	Jan., 1939	1,000	Democrat
Secretary of State.....	W. P. Blackwell.....	4	Jan., 1939	3,600	Democrat
Comptroller General.....	A. J. Beattie.....	4	Jan., 1939	3,600	Democrat
Treasurer of State.....	E. P. Miller.....	4	Jan., 1939	3,600	Democrat
Attorney General.....	John M. Daniel.....	4	Jan., 1939	5,000	Democrat
Supt. of Pub. Instr.....	Jas. H. Hope.....	4	Jan., 1939	5,000	Democrat
Chief Justice.....	John G. Stabler.....	10	7,500	Democrat

SOUTH DAKOTA—CAPITAL, PIERRE

Governor.....	Tom Berry.....	2	Jan., 1937	\$ 3,000*	Democrat
Lieutenant Governor...	Robert Peterson.....	2	Jan., 1937	**	Democrat
Secretary of State.....	Myrtle Morrison.....	2	Jan., 1937	1,800***	Democrat
Auditor of State.....	George O'Neill.....	2	Jan., 1937	1,800***	Democrat
Treasurer of State.....	Frank G. Siewert.....	2	Jan., 1937	1,800***	Democrat
Attorney General.....	Walter Conway.....	2	Jan., 1937	1,100****	Democrat
Supt. of Pub. Instr.....	I. D. Weeks.....	2	Jan., 1937	1,800***	Democrat
Chief Justice.....	Frederick A. Warren.....	2	Jan., 1937	3,000****	Non-Political

*Receives an allowance for dwelling. **The Lieutenant Governor receives \$10.00 per day during legislative session. ***Receive an additional \$1,200 annually for expenses. ****The Attorney General receives additional \$2,400 annually as industrial commissioner. ****Receives an additional \$1,800 annually for expenses.

TENNESSEE—CAPITAL, NASHVILLE

Governor.....	Hill McAlister.....	2	Jan. 17, 1937	\$ 4,000	Democrat
Lieutenant Governor...	None.....
Secretary of State.....	Ernest N. Haston.....	4	Jan., 1937	3,600	Democrat
Comptroller of State...	Roy C. Wallace.....	2	Jan., 1937	3,600	Democrat
Treasurer of State.....	J. J. Bean.....	2	Jan., 1937	3,600	Democrat
Attorney General.....	Roy H. Beeler.....	6	Nov. 1938	6,000	Democrat
Com't of Education.....	Dr. Walter D. Cocking.....	2	Jan., 1937	3,600	Democrat
Chief Justice.....	Grafton Green.....	8	Aug., 1941	7,500	Democrat

TEXAS—CAPITAL, AUSTIN

Office	Name	Term Years	(Date) Term Ends	Annual Salary	Politics
Governor	James V. Allred	2	Jan. 15, 1937	\$ 4,000	Democrat
Lieutenant Governor	Walter Woodul	2	Jan. 15, 1937	*	Democrat
Secretary of State	Gerald C. Mann	2	Jan. 15, 1937	2,000	Democrat
Auditor of State	George B. Simpson	2	Sept. 12, 1935	4,200	Democrat
Treasurer of State	Charley Lockhart	2	Jan. 1, 1937	2,500	Democrat
Attorney General	William C. McCraw	2	Jan. 1, 1937	4,000	Democrat
Supt. of Pub. Instr.	L. A. Woods	2	Jan. 15, 1937	3,600	Democrat
Chief Justice	C. M. Cureton	6	Jan. 1, 1936	3,550	Democrat

*Receives \$10.00 per day while legislature is in session.

UTAH—CAPITAL, SALT LAKE CITY

Governor	Henry H. Blood	4	Jan., 1937	\$ 6,000	Democrat
Lieutenant Governor	None				
Secretary of State	M. H. Welling	4	Jan., 1937	4,500	Democrat
Auditor of State	Julius C. Andersen	4	Jan., 1937	3,500	Democrat
Treasurer of State	Joseph Ririe	4	Jan., 1937	3,000	Democrat
Attorney General	Joseph Chez	4	Jan., 1937	4,500	Democrat
Supt. of Pub. Instr.	Charles H. Skidmore	4	Jan., 1937	4,000	Democrat
Chief Justice	Elias Hansen	10	Jan., 1937	5,000	Republican

VERMONT—CAPITAL, MONTPELIER

Governor	Charles M. Smith	2	Jan., 1937	\$ 5,000	Republican
Lieutenant Governor	George D. Aiken	2	Jan., 1937	800*	Republican
Secretary of State	Rawson C. Myrick	2	Jan., 1937	3,500	Republican
Auditor of Accounts	Benjamin Gates	2	Jan., 1937	3,500	Republican
State Treasurer	Thomas H. Cave	2	Jan., 1937	4,000	Republican
Attorney General	Lawrence C. Jones	2	Feb., 1937	4,000	Republican
Com'r of Education	Francis L. Bailey				
Chief Justice	George M. Powers	2	Jan., 1937	6,000	Republican

*Plus mileage during sessions of legislature.

VIRGINIA—CAPITAL, RICHMOND

Governor	George C. Peery	4	Jan. 17, 1938	\$ 10,000	Democrat
Lieutenant Governor	James H. Price	4	Jan. 17, 1938	*	Democrat
Secretary of Com with	Peter Saunders	4	Jan. 17, 1938	4,000	Democrat
Auditor of Accounts	L. McCarthy Downs	4	Mar. 1, 1936	6,000	Democrat
Treasurer of State	A. B. Gathright	4	Jan. 17, 1938	6,000	Democrat
Attorney General	Abram P. Staples	4	Jan. 17, 1938	7,000	Democrat
Supt. of Pub. Instr.	Dr. Sidney B. Hall	4	Jan. 17, 1938	6,000	Democrat
Chief Justice	Preston W. Campbell	12	1939	7,900	Democrat

*Receives \$900 per biennial session of the legislature.

WASHINGTON—CAPITAL, OLYMPIA

Governor	Clarence D. Martin	4	Jan., 1937	\$ 6,000	Democrat
Lieutenant Governor	Victor A. Meyers	4	Jan., 1937	1,200	Democrat
Secretary of State	Ernest N. Hutchinson	4	Jan., 1937	3,000	Democrat
Auditor of State	Cliff Yelle	4	Jan., 1937	3,000	Democrat
Treasurer of State	Otto Case	4	Jan., 1937	4,000	Democrat
Attorney General	G. W. Hamilton	4	Jan., 1937	3,500	Democrat
Supt. of Pub. Instr.	N. D. Showalter	4	Jan., 1937	4,000	Republican
Chief Justice	William J. Millard	6	Jan., 1937	7,500	Non-Partisan

WEST VIRGINIA—CAPITAL, CHARLESTON

Office	Name	Term Years	(Date) Term Ends	Annual Salary	Politics
Governor.....	H. G. Kump.....	4	Jan., 1937	\$ 8,000	Democrat
Lieutenant Governor...	None.....				
Secretary of State.....	William S. O'Brien.....	4	Jan., 1937	5,000	Democrat
Auditor of State.....	Edgar B. Sims.....	4	Jan., 1937	5,000	Democrat
Treasurer of State.....	R. E. Talbott.....	4	Jan., 1937	5,000	Democrat
Attorney General.....	Homer A. Holt.....	4	Jan., 1937	5,000	Democrat
Supt. of Schools.....	W. W. Trent.....	4	Jan., 1937	5,000	Democrat
Pres. of Supreme Court.	M. O. Litz.....	12	Dec., 1936	10,000	Republican

WISCONSIN—CAPITAL, MADISON

Governor.....	Philip F. La Follette...	2	Jan., 1937	\$ 6,000	Progressive
Lieutenant Governor...	Thos J. O'Malley.....	2	Jan., 1937	*	Democrat
Secretary of State.....	Theodore Dammann...	2	Jan., 1937	5,000	Progressive
Auditor of State.....	None.....				
Treasurer of State.....	Robert K. Henry.....	2	Jan., 1937	5,000	Democrat
Attorney General.....	James E. Finnegan.....	2	Jan., 1937	5,000	Democrat
Supt. of Pub. Instr.....	John Callahan.....	4	July, 1937	5,000	Non-Partisan
Chief Justice.....	Marvin B. Rosenberry	10	Jan., 1940	10,000	Non-Partisan

*Receives \$3,000 per term.

WYOMING—CAPITAL, CHEYENNE

Governor.....	Leslie A. Miller.....	4	Jan. 11, 1939	\$ 6,500	Democrat
Lieutenant Governor...	None.....				
Secretary of State.....	Lester C. Hunt.....	4	Jan. 11, 1939	4,000	Democrat
Auditor of State.....	William "Scotty" Jack.	4	Jan. 11, 1939	4,000	Democrat
Treasurer of State.....	Kirk Baldwin.....	4	Jan. 11, 1939	4,000	Democrat
Attorney General.....	Ray E. Lee.....	4	Jan. 11, 1939	4,800	Democrat
Supt. of Pub. Instr.....	Jack R. Gage.....	4	Jan. 11, 1939	4,000	Democrat
Chief Justice.....	Ralph Kimball.....	8	Jan. 9, 1937	7,000	Non-Partisan

PRIMARY ELECTION

For Governor

Canvass by counties of the vote cast at the primary election June 4, 1934, for candidates for Governor.

COUNTIES	Herring Dem.	Finch Dem.	Zylstra Dem.	Colfesh Rep.	Knutson Rep.	Short Rep.	Turner Rep.
Adair.....	450	97	36	595	235	147	2,113
Adams.....	586	89	42	139	26	131	2,315
Allamakee.....	1,035	106	75	1,135	592	291	711
Appanoose.....	1,622	159	154	1,946	422	270	1,410
Audubon.....	765	169	189	333	83	192	1,022
Benton.....	1,044	126	222	1,071	246	117	2,643
Black Hawk.....	3,148	343	190	3,256	1,641	376	2,125
Boone.....	383	99	78	743	652	678	2,349
Bremer.....	1,587	321	162	371	284	242	413
Buchanan.....	666	75	34	1,833	511	138	607
Buena Vista.....	573	91	66	722	662	514	1,263
Butler.....	683	99	26	1,426	482	836	1,014
Calhoun.....	712	112	99	697	332	173	1,243
Carroll.....	2,506	470	260	418	135	457	728
Cass.....	921	68	57	1,893	245	219	2,162
Cedar.....	820	133	348	1,297	324	330	391
Cerro Gordo.....	1,993	236	120	1,478	3,113	625	607
Cherokee.....	608	180	150	904	420	671	1,141
Chickasaw.....	1,325	247	145	977	582	500	725
Clarke.....	509	74	35	504	219	100	1,500
Clay.....	515	76	79	270	645	323	1,010
Clayton.....	1,298	248	152	1,152	674	395	600
Clinton.....	1,902	500	255	2,147	1,756	856	422
Crawford.....	1,584	419	387	493	192	410	652
Dallas.....	946	109	75	1,682	452	180	2,066
Davis.....	1,487	181	92	370	149	39	522
Decatur.....	832	195	112	342	398	203	1,124
Delaware.....	570	69	27	1,643	308	817	463
Des Moines.....	2,012	396	242	1,699	482	603	600
Dickinson.....	503	78	124	463	508	175	743
Dubuque.....	5,667	1,463	1,799	476	210	175	386
Emmet.....	195	28	29	421	324	563	1,916
Fayette.....	1,112	173	138	1,827	1,053	516	1,314
Floyd.....	513	35	37	754	583	548	1,021
Franklin.....	602	92	48	1,249	559	511	613
Fremont.....	1,350	223	58	257	55	35	805
Greene.....	548	83	89	988	242	220	1,693
Grundy.....	670	59	59	1,177	471	322	901
Guthrie.....	696	108	56	1,306	271	577	1,891
Hamilton.....	762	104	93	470	605	239	2,429
Hancock.....	355	30	27	706	1,886	337	746
Hardin.....	432	48	93	991	740	295	1,231
Harrison.....	1,942	454	172	897	177	663	872
Henry.....	1,036	120	117	1,254	339	261	968
Howard.....	1,138	171	125	542	308	244	694
Humboldt.....	426	42	23	735	503	285	1,202
Ida.....	348	73	33	619	179	460	938
Iowa.....	1,002	202	150	1,017	306	127	493
Jackson.....	1,141	239	142	651	371	126	428
Jasper.....	1,103	301	272	1,191	635	156	1,653
Jefferson.....	680	103	59	1,120	479	284	968
Johnson.....	2,905	380	236	942	361	62	439
Jones.....	1,018	55	36	1,299	259	59	453
Keokuk.....	1,055	114	59	813	266	257	1,535
Kossuth.....	1,356	156	96	667	540	366	1,757
Lee.....	1,840	364	231	1,402	563	201	698
Linn.....	2,260	252	340	5,536	1,405	290	1,093
Louisa.....	372	46	12	1,256	292	144	770
Lucas.....	604	98	83	537	604	241	2,235
Lyon.....	445	92	73	447	307	283	750
Madison.....	783	158	84	872	661	56	1,217
Mahaska.....	735	200	266	1,139	691	355	1,573
Marion.....	1,808	362	616	1,033	462	246	1,554
Marshall.....	777	273	156	1,252	1,227	154	743

Primary Vote for Governor (Continued)

COUNTIES	Herring Dem.	Finch Dem.	Zylstra Dem.	Coldfish Rep.	Knutson Rep.	Short Rep.	Turner Rep.
Mills.....	968	110	38	727	55	187	736
Mitchell.....	550	73	31	623	895	109	948
Monona.....	965	245	102	646	209	949	823
Monroe.....	615	64	78	1,398	572	340	1,474
Montgomery.....	511	70	22	921	231	253	2,122
Muscatine.....	519	67	97	2,398	920	169	576
O'Brien.....	733	103	130	1,307	387	770	1,358
Osceola.....	228	50	44	440	157	365	641
Page.....	1,016	123	50	865	332	230	2,280
Palo Alto.....	1,369	220	150	298	369	234	1,285
Plymouth.....	999	412	408	415	274	2,402	1,203
Pocahontas.....	816	129	154	542	398	392	922
Polk.....	2,969	491	850	8,533	6,005	1,229	7,940
Pottawattamic.....	2,709	520	404	2,771	317	1,094	1,281
Poweshiek.....	755	81	71	859	812	328	1,145
Ringgold.....	539	83	43	689	109	629	1,671
Sac.....	551	73	50	585	277	340	1,578
Scott.....	625	172	209	3,195	1,886	356	790
Shelby.....	1,833	393	400	175	73	459	793
Sioux.....	580	75	200	921	409	1,698	1,903
Story.....	1,116	154	169	1,791	820	156	1,975
Tama.....	1,567	168	193	1,121	382	158	787
Taylor.....	519	59	37	424	67	197	1,955
Union.....	1,026	141	77	502	224	295	2,584
Van Buren.....	663	111	66	738	455	204	997
Wapello.....	1,638	190	224	1,727	498	309	1,501
Warren.....	476	103	108	758	1,009	92	1,751
Washington.....	806	82	36	1,536	314	233	1,918
Wayne.....	756	100	53	236	96	65	1,275
Webster.....	2,278	298	333	974	1,097	417	1,627
Winnebago.....	317	52	37	429	695	1,070	1,231
Winnebiek.....	1,473	257	119	1,064	1,435	687	703
Woodbury.....	3,836	1,636	529	2,273	1,603	6,477	2,804
Worth.....	481	200	38	623	583	83	870
Wright.....	665	87	62	1,610	924	327	1,830
Total.....	108,728	19,458	15,552	111,955	59,593	43,969	125,940

PRIMARY ELECTION

For Lieutenant Governor and Secretary of State

Canvass by counties of vote cast at the primary election June 4, 1934, for candidates for Lieutenant Governor and Secretary of State.

COUNTIES	Lieutenant Governor					Secretary of State		
	Kraschel Dem.	Cress Rep.	Nelson Rep.	Patterson Rep.	Thompson Rep.	Mrs. Miller Dem.	Jones Dem.	Green-walt Rep.
Adair.....	515	407	471	568	682	391	170	2,261
Adams.....	593	331	411	478	669	506	161	1,926
Allamakee.....	999	242	1,536	195	404	672	432	2,163
Appanoose.....	1,629	647	923	646	1,057	1,073	736	3,224
Audubon.....	848	405	327	330	332	738	312	1,356
Benton.....	960	552	307	226	465	730	378	1,188
Black Hawk.....	3,041	1,706	1,666	1,385	1,400	1,811	1,428	6,002
Boone.....	407	524	908	794	749	266	228	2,110
Bremer.....	1,552	326	317	175	245	1,153	747	1,067
Buchanan.....	599	459	950	348	542	451	214	2,231
Buena Vista.....	582	477	623	590	450	418	259	2,138
Butler.....	608	973	588	554	551	499	215	2,612
Calhoun.....	683	267	442	363	384	493	291	1,230
Carroll.....	2,704	406	242	368	297	1,848	1,177	1,353
Cass.....	898	766	1,012	629	980	602	304	3,429
Cedar.....	1,041	302	358	481	821	740	373	1,904
Cerro Gordo.....	1,890	3,861	627	543	292	1,364	715	4,089
Cherokee.....	722	487	859	583	425	564	299	2,253
Chickasaw.....	1,260	708	958	279	273	929	528	1,969
Clarke.....	518	310	366	392	494	351	227	1,652
Clay.....	482	218	346	732	338	314	251	1,166
Clayton.....	1,430	365	1,368	334	337	943	612	2,259
Clinton.....	2,234	1,017	844	604	1,763	1,442	998	3,890
Crawford.....	1,622	273	229	360	414	1,267	786	860
Dallas.....	942	618	713	1,002	785	730	348	3,153
Davis.....	1,506	110	200	293	329	1,129	577	924
Decatur.....	945	265	401	431	573	707	348	1,650
Delaware.....	566	332	1,039	564	552	357	221	2,388
Des Moines.....	2,178	339	563	614	1,114	1,359	1,096	2,511
Dickinson.....	481	202	310	676	296	395	197	915
Dubuque.....	5,604	236	259	197	252	3,650	3,019	712
Emmet.....	210	269	389	1,573	285	168	67	2,203
Fayette.....	1,259	638	2,110	432	741	840	495	3,688
Floyd.....	469	1,225	484	336	291	350	171	2,113
Franklin.....	506	759	368	464	374	446	192	1,517
Fremont.....	1,376	281	224	209	263	933	547	981
Greene.....	534	400	592	488	631	451	157	1,504
Grundy.....	645	506	611	463	477	508	207	2,075
Guthrie.....	699	544	542	707	1,136	496	267	2,933
Hamilton.....	779	436	870	991	496	553	294	2,719
Hancock.....	363	1,655	437	631	203	274	97	2,490
Hardin.....	321	549	423	404	624	301	137	1,110
Harrison.....	2,183	426	513	539	626	1,338	1,063	2,124
Henry.....	984	278	607	478	834	957	275	2,053
Howard.....	1,159	272	890	175	192	832	451	1,385
Humboldt.....	423	413	540	861	269	343	132	1,965
Ida.....	391	477	397	323	355	259	154	1,456
Iowa.....	899	291	348	359	452	862	360	1,176
Jackson.....	1,113	228	264	266	270	763	539	840
Jasper.....	1,426	589	771	783	761	1,037	516	2,952
Jefferson.....	682	266	466	652	748	628	186	2,063
Johnson.....	2,930	300	381	290	572	2,263	1,125	1,516
Jones.....	958	345	356	426	667	692	330	1,764
Keokuk.....	1,083	375	396	798	702	1,033	186	2,210
Kossuth.....	1,333	391	245	2,295	178	1,008	476	2,465
Lee.....	1,885	278	516	790	735	1,291	868	2,182
Linn.....	2,136	1,640	1,224	1,540	1,390	1,402	956	3,941
Louisia.....	347	165	348	341	986	275	119	1,655
Lucas.....	677	421	889	561	894	496	241	2,806
Lyon.....	481	236	405	367	363	337	218	1,349
Madison.....	798	408	530	676	426	693	241	2,174
Mahaska.....	815	572	545	720	871	653	396	1,807
Marion.....	2,230	651	697	551	722	1,561	1,036	2,407
Marshall.....	787	616	854	624	431	561	318	2,077

Primary Vote for Lieutenant Governor and Secretary of State (Continued)

COUNTIES	Lieutenant Governor					Secretary of State		
	Kraschel Dem.	Cross Rep.	Nelson Rep.	Patterson Rep.	Thompson Rep.	Mrs. Miller Dem.	Jones Dem.	Green-walt Rep.
Mills.....	899	325	285	365	334	683	333	1,400
Mitchell.....	527	942	590	322	183	414	184	1,838
Monona.....	1,135	345	521	509	655	772	467	1,995
Monroe.....	651	562	789	651	913	475	233	2,920
Montgomery.....	506	420	838	533	745	375	173	2,715
Muscatine.....	471	838	784	613	735	387	190	2,006
O'Brien.....	751	533	727	930	638	531	334	2,859
Osceola.....	252	198	258	350	270	205	95	1,055
Page.....	935	525	943	603	822	622	411	2,871
Palo Alto.....	1,359	229	385	1,109	191	1,205	397	1,690
Plymouth.....	1,404	405	655	624	777	1,183	472	2,447
Pocahontas.....	764	265	336	526	490	621	268	1,066
Polk.....	2,919	3,320	3,841	3,496	3,210	2,055	1,443	12,391
Pottawattamie.....	2,645	1,643	629	794	1,031	1,754	1,289	3,134
Poweshiek.....	796	521	658	663	619	611	238	2,396
Ringgold.....	582	457	414	482	732	451	187	2,215
Sac.....	570	736	512	493	447	374	233	2,175
Scott.....	792	1,582	1,328	620	1,270	568	353	3,082
Shelby.....	1,950	171	240	363	409	1,596	687	826
Sioux.....	667	554	873	797	1,019	562	206	3,306
Story.....	995	702	1,246	825	752	818	405	2,655
Tama.....	1,541	510	565	446	477	932	754	1,972
Taylor.....	508	349	404	420	695	361	196	1,793
Union.....	993	466	607	564	943	742	375	2,674
Van Buren.....	703	212	571	568	531	534	244	1,899
Wapello.....	1,571	604	703	844	779	1,176	619	2,103
Warren.....	596	494	688	886	597	486	202	2,799
Washington.....	795	433	523	747	1,390	799	138	3,135
Wayne.....	810	231	361	291	482	637	236	1,358
Webster.....	1,896	513	921	776	744	1,700	796	2,294
Winnebago.....	364	1,249	512	1,046	126	309	101	2,422
Winnesiek.....	1,423	314	2,394	337	493	1,045	593	2,927
Woodbury.....	5,016	1,895	3,030	1,772	2,906	2,577	2,843	9,498
Worth.....	406	1,112	513	251	144	393	206	1,526
Wright.....	693	1,108	660	1,186	518	515	215	3,359
Total.....	111,805	59,744	68,699	62,649	64,297	80,964	46,580	231,083

PRIMARY ELECTION

For Auditor of State and Secretary of Agriculture.

Canvass by counties of vote cast at the primary election June 4, 1934, for candidates for Auditor of State and Secretary of Agriculture.

COUNTIES	Auditor of State			Secretary of Agriculture					
	Storms Dem.	Hanson Rep.	Mc-Glothlen Rep.	Murray Dem.	Curran Dem.	Campbell Rep.	Davis Rep.	Nelson Rep.	Rowlands Rep.
Adair.....	495	1,270	817	423	100	335	630	674	478
Adams.....	566	1,241	563	465	142	349	343	728	376
Allamakee.....	1,001	1,841	349	726	350	472	463	982	248
Appanoose.....	1,633	2,272	1,013	969	695	862	750	972	583
Audubon.....	914	768	551	698	242	234	308	567	195
Benton.....	920	774	615	770	299	548	314	311	257
Black Hawk.....	2,838	4,313	1,576	2,153	869	2,789	1,006	1,489	683
Boone.....	412	1,114	1,654	298	187	402	410	1,741	377
Bremer.....	1,510	775	230	1,133	439	390	192	298	157
Buchanan.....	598	1,655	478	457	165	1,931	243	249	129
Buena Vista.....	544	1,304	680	451	149	706	393	843	202
Butler.....	580	1,735	708	519	119	797	612	654	361
Calhoun.....	621	633	809	569	215	303	382	566	222
Carroll.....	2,382	438	890	2,134	519	234	276	512	193
Cass.....	795	2,251	963	660	185	428	860	1,191	793
Cedar.....	963	1,192	635	637	396	341	885	442	171
Cerro Gordo.....	1,778	3,375	933	1,648	406	925	854	1,760	482
Cherokee.....	704	1,520	658	560	216	893	333	858	183
Chickasaw.....	1,183	1,573	409	1,008	380	615	317	813	251
Clarke.....	512	937	669	388	152	504	264	402	444
Clay.....	455	744	573	339	220	489	279	493	223
Clayton.....	1,429	1,805	442	1,014	477	937	303	678	417
Clinton.....	2,202	3,131	628	1,528	753	789	1,144	1,239	520
Crawford.....	1,638	623	493	1,300	679	282	233	412	285
Dallas.....	898	1,438	1,799	697	254	465	635	1,303	597
Davis.....	1,518	630	270	949	603	210	233	265	186
Decatur.....	957	980	657	713	265	439	394	524	266
Delaware.....	520	1,712	610	403	161	1,071	514	611	256
Des Moines.....	2,252	1,861	614	1,191	1,215	497	900	664	393
Dickinson.....	453	573	590	415	129	423	297	376	150
Dubuque.....	5,205	525	275	3,976	2,314	308	189	227	180
Emmet.....	199	1,571	600	174	56	510	385	827	276
Fayette.....	1,213	2,897	758	879	363	1,832	498	942	407
Floyd.....	442	1,559	478	367	102	482	373	910	237
Franklin.....	454	1,048	510	455	95	545	448	571	222
Fremont.....	1,328	656	300	984	398	190	233	326	188
Greene.....	498	285	2,450	437	147	290	510	798	305
Grundy.....	587	1,498	462	549	116	622	485	638	214
Guthrie.....	677	1,154	1,805	535	183	573	566	1,076	552
Hamilton.....	698	1,821	743	640	143	284	484	1,631	221
Hancock.....	335	2,297	734	321	54	484	460	1,146	297
Hardin.....	340	892	600	310	125	405	323	668	229
Harrison.....	2,149	1,415	713	1,579	685	370	505	721	472
Henry.....	974	1,396	586	683	351	436	777	550	261
Howard.....	1,096	1,065	339	994	260	344	329	547	154
Humboldt.....	394	1,513	396	355	73	377	427	874	194
Ida.....	374	1,013	475	280	110	650	303	456	125
Iowa.....	866	728	502	771	366	267	616	352	201
Jackson.....	1,118	590	304	808	418	340	246	264	179
Jasper.....	1,399	1,756	1,023	1,105	410	617	808	994	454
Jefferson.....	699	1,340	687	355	360	449	713	554	285
Johnson.....	2,846	1,104	356	2,080	914	73	1,335	126	114
Jones.....	922	1,244	500	735	211	522	596	395	184
Keokuk.....	1,063	1,379	760	698	377	386	996	568	256
Kossuth.....	1,262	1,987	366	1,324	174	469	479	1,002	333
Lee.....	2,453	1,641	541	1,199	748	414	624	633	419
Linn.....	1,930	3,161	1,533	1,513	747	1,370	2,051	1,432	471
Louisia.....	331	920	707	224	122	291	886	320	161
Lucas.....	671	1,800	860	491	213	480	751	1,056	413
Lyon.....	480	1,040	293	430	104	602	207	428	137
Madison.....	795	1,110	910	678	273	336	471	833	368
Mahaska.....	804	1,256	1,032	609	403	837	729	584	460
Marion.....	2,244	1,378	711	1,459	873	439	550	865	666
Marshall.....	699	1,388	874	548	278	458	662	953	299

Primary Vote for Auditor of State and Secretary of Agriculture (Continued)

COUNTIES	Auditor of State			Secretary of Agriculture					Row-lands Rep.
	Storms Dem.	Hanson Rep.	Mc-Glothen Rep.	Murray Dem.	Curran Dem.	Campbell Rep.	Davis Rep.	Nelson Rep.	
Mills.....	874	711	516	706	221	227	400	360	248
Mitchell.....	511	1,259	552	421	115	423	404	675	219
Monroe.....	1,091	1,259	671	818	308	689	413	593	383
Monroe.....	638	1,918	931	399	273	624	770	912	540
Montgomery.....	498	1,749	713	394	118	410	573	1,033	461
Muscataine.....	460	1,549	899	326	176	521	902	725	399
O'Brien.....	736	1,817	878	644	154	1,197	709	774	154
Osceola.....	251	686	300	212	54	405	141	353	116
Page.....	880	1,968	751	745	247	554	690	989	547
Palo Alto.....	1,275	1,273	360	1,106	399	301	247	938	132
Plymouth.....	1,366	1,500	749	1,147	365	1,029	468	653	288
Pocahontas.....	723	783	500	654	241	216	393	557	235
Polk.....	2,772	6,066	8,424	2,124	1,046	1,910	2,790	4,480	3,868
Pottawattamie.....	2,647	2,130	1,534	1,907	1,018	838	1,004	904	1,045
Poweshiek.....	783	1,515	739	574	230	503	855	697	312
Ringgold.....	577	1,289	791	437	166	495	799	483	317
Sac.....	523	1,126	1,003	442	124	832	393	685	230
Scott.....	768	2,685	1,543	516	372	1,185	1,322	1,045	750
Shelby.....	1,846	751	350	1,626	530	189	188	463	262
Sioux.....	646	2,172	863	546	153	1,425	589	853	350
Story.....	909	1,976	954	892	299	397	502	2,471	362
Tama.....	1,471	1,190	736	1,139	404	493	414	766	229
Taylor.....	491	1,260	503	403	147	530	334	638	291
Union.....	908	1,769	737	661	337	583	520	802	569
Van Buren.....	701	1,285	549	437	259	474	344	697	297
Wapello.....	1,491	1,531	971	817	874	609	672	598	412
Warren.....	610	1,406	1,223	476	157	403	450	1,190	563
Washington.....	780	2,034	816	522	292	409	1,645	553	400
Wayne.....	805	859	478	623	196	331	264	453	240
Webster.....	1,815	1,547	917	1,598	546	692	517	1,218	363
Winnebago.....	357	2,224	256	364	50	319	338	1,337	229
Winnesbick.....	1,333	2,506	446	1,085	367	572	490	1,500	335
Woodbury.....	4,814	6,792	2,494	3,377	1,818	2,811	3,653	3,069	1,212
Worth.....	481	1,248	294	491	84	306	228	765	145
Wright.....	620	2,635	642	551	151	669	860	1,321	327
Total.....	107,967	155,373	81,142	82,940	35,838	60,283	60,063	82,803	36,842

PRIMARY ELECTION

For Treasurer of State and Attorney General

Canvass by counties of vote cast at the primary election June 4, 1934, for candidates for Treasurer of State and Attorney General.

COUNTIES	Treasurer of State				Attorney General				
	Wegman Dem.	Perkins Rep.	Silver Rep.	Williams Rep.	O'Connor Dem.	Mowry Rep.	Naglestad Rep.	Shaw Rep.	Swan Rep.
Adair.....	482	805	441	825	450	264	263	328	1,363
Adams.....	547	817	281	640	536	229	218	387	1,159
Allamakee.....	1,028	712	240	1,186	1,060	376	979	510	316
Appanoose.....	1,598	961	806	1,498	1,575	699	528	1,072	981
Audubon.....	917	620	179	470	872	89	183	149	958
Benton.....	943	389	277	800	926	427	306	354	318
Black Hawk.....	2,900	1,662	662	3,656	2,953	1,159	1,192	2,078	1,507
Boone.....	416	843	486	1,381	414	645	732	691	587
Bremer.....	1,480	294	176	543	1,472	189	148	464	223
Buchanan.....	607	532	184	1,570	637	389	438	666	724
Buena Vista.....	564	1,429	179	479	550	151	886	776	438
Butler.....	634	807	413	1,278	599	501	689	755	498
Calhoun.....	677	791	314	399	664	296	398	437	339
Carroll.....	2,112	923	121	341	2,449	225	318	319	432
Cass.....	834	1,301	499	1,384	813	158	165	291	3,524
Cedar.....	948	317	212	1,358	960	352	436	703	265
Cerro Gordo.....	1,847	1,449	525	2,052	1,866	769	1,129	1,179	987
Cherokee.....	715	1,281	223	745	677	238	1,576	399	193
Chickasaw.....	1,258	647	257	1,060	1,256	352	669	511	457
Clarke.....	520	519	316	715	504	471	117	560	418
Clay.....	471	699	247	445	470	224	535	360	260
Clayton.....	1,451	669	278	1,287	1,443	488	631	640	482
Clinton.....	2,208	940	357	2,533	2,229	1,044	1,042	1,129	683
Crawford.....	1,749	550	258	390	1,792	206	365	362	301
Dallas.....	912	1,274	661	1,107	906	815	401	1,014	813
Davis.....	1,487	222	404	294	1,453	166	102	508	144
Decatur.....	946	584	382	638	927	423	187	608	393
Delaware.....	549	512	280	1,700	551	367	489	907	528
Des Moines.....	2,234	697	516	1,305	2,189	444	407	1,097	565
Dickinson.....	477	580	262	353	453	186	593	279	203
Dubuque.....	5,672	245	200	478	5,948	274	226	239	199
Emmet.....	211	1,449	212	624	210	300	935	621	300
Fayette.....	1,242	1,023	421	2,138	1,211	398	1,380	1,327	677
Floyd.....	440	711	344	909	440	335	418	772	436
Franklin.....	481	622	371	646	511	351	562	567	304
Fremont.....	1,334	413	135	399	1,321	131	106	204	545
Greene.....	544	1,206	296	455	535	357	545	562	472
Grundy.....	604	589	321	1,048	584	463	329	682	477
Guthrie.....	669	1,208	367	1,170	641	327	377	503	1,629
Hamilton.....	730	944	610	927	691	292	1,678	436	400
Hancock.....	335	875	298	1,085	319	408	644	798	426
Hardin.....	356	587	334	676	345	422	533	369	392
Harrison.....	2,184	908	434	751	2,152	242	596	443	872
Henry.....	948	491	649	906	971	436	216	978	465
Howard.....	1,131	349	176	837	1,178	207	492	392	282
Humboldt.....	420	808	272	737	404	208	671	819	303
Ida.....	358	1,088	100	392	350	242	1,055	230	114
Iowa.....	949	326	240	755	999	282	587	427	268
Jackson.....	1,151	289	251	398	1,158	269	189	403	177
Jasper.....	1,406	980	602	1,293	1,369	2,529	136	415	139
Jefferson.....	678	464	978	671	665	470	237	1,048	370
Johnson.....	2,928	309	108	1,111	3,211	431	236	547	287
Jones.....	934	306	144	1,357	910	406	272	660	402
Keokuk.....	1,052	528	280	1,316	1,047	337	214	1,881	206
Kossuth.....	1,363	934	296	1,050	1,285	548	771	670	355
Lee.....	1,955	466	616	1,122	1,925	347	491	952	459
Linn.....	1,954	777	317	5,893	2,033	1,132	1,702	1,477	1,043
Louisa.....	317	463	255	937	328	331	225	765	309
Lucas.....	666	982	721	1,015	640	730	456	939	563
Lyon.....	495	638	150	507	482	65	1,296	122	64
Madison.....	812	769	403	813	813	445	246	645	697
Mahaska.....	844	825	526	1,174	795	732	380	1,086	440
Marion.....	2,253	1,017	551	989	2,173	1,206	237	780	414
Marshall.....	775	794	476	1,069	776	894	479	558	491

Primary Vote for Treasurer of State and Attorney General (Continued)

COUNTIES	Treasurer of State				Attorney General				
	Wegman Dem.	Perkins Rep.	Silver Rep.	Williams Rep.	O'Con- nor Dem.	Mowry Rep.	Nagle- stad Rep.	Shaw Rep.	Swan Rep.
Mills.....	872	504	208	546	840	172	195	286	646
Mitchell.....	531	562	268	862	512	326	560	447	398
Monona.....	1,068	773	194	976	1,066	151	1,541	260	247
Monroe.....	646	863	631	1,348	633	830	348	1,165	542
Montgomery.....	486	1,010	263	1,220	486	226	742	400	1,247
Muscatine.....	481	818	527	1,234	513	732	495	817	558
O'Brien.....	742	1,232	376	1,123	743	303	1,386	782	322
Osceola.....	272	534	121	367	251	151	562	242	91
Page.....	904	1,038	419	1,325	865	527	349	603	1,331
Palo Alto.....	1,358	777	222	606	1,292	397	602	403	242
Plymouth.....	1,449	1,194	306	849	1,358	194	2,413	375	203
Pocahontas.....	792	642	308	378	765	165	343	672	289
Polk.....	2,839	4,745	2,481	6,168	3,053	4,206	3,501	3,916	2,975
Pottawattamie.....	2,725	1,442	548	1,844	2,778	635	1,189	514	1,815
Poweshiek.....	780	680	374	1,293	775	1,092	275	881	251
Ringgold.....	581	786	317	996	591	822	168	574	558
Sac.....	563	1,658	260	510	527	282	1,120	438	306
Scott.....	771	1,239	863	2,230	812	1,390	826	1,203	1,158
Shelby.....	2,026	398	238	380	1,926	120	309	201	514
Sioux.....	666	1,538	400	1,134	663	232	2,331	519	290
Story.....	958	1,179	713	1,059	949	741	1,131	764	578
Tama.....	1,486	489	282	1,126	1,488	637	331	580	358
Taylor.....	509	572	416	811	488	290	261	424	874
Union.....	984	845	420	1,208	984	663	196	606	1,085
Van Buren.....	668	412	1,098	555	665	377	398	804	261
Wapello.....	1,508	737	749	1,144	1,576	871	287	1,251	422
Warren.....	614	927	549	1,153	592	699	390	1,052	549
Washington.....	775	713	550	1,711	812	446	464	1,633	491
Wayne.....	800	438	294	609	790	256	152	548	369
Webster.....	1,998	953	559	1,068	2,048	503	891	720	676
Winnebago.....	358	887	372	936	343	267	1,594	416	230
Winneshiek.....	1,425	879	306	1,688	1,384	264	1,724	609	453
Woodbury.....	4,957	5,133	1,174	3,170	5,024	316	10,084	589	437
Worth.....	488	476	207	700	457	219	874	263	212
Wright.....	669	1,241	473	1,344	643	596	1,705	629	466
Total.....	110,451	86,513	40,476	111,751	110,758	48,987	74,776	68,436	56,480

PRIMARY ELECTION

For Superintendent of Public Instruction

Canvass by counties of vote cast at the primary election June 4, 1934, for candidates for Superintendent of Public Instruction.

COUNTIES	Kehoe Dem.	McGee Dem.	Wooten Dem.	Samuelson- Rep.	Thomas Rep.	McClellanhan Rep.
Adair.....	104	176	153	1,505	525	432
Adams.....	162	199	179	1,556	306	286
Allamakee.....	526	319	146	1,410	468	442
Appanoose.....	466	630	459	1,855	638	969
Audubon.....	184	290	352	965	720	243
Benton.....	214	416	348	858	262	407
Black Hawk.....	1,089	1,254	481	3,725	732	2,119
Boone.....	113	144	210	2,075	522	582
Bremer.....	319	926	244	624	190	292
Buchanan.....	308	170	90	1,347	480	672
Buena Vista.....	139	174	205	1,718	426	329
Butler.....	163	401	57	1,324	694	738
Calhoun.....	216	299	151	1,029	324	279
Carrroll.....	770	547	810	898	194	283
Cass.....	214	269	221	2,353	580	599
Cedar.....	284	266	296	1,080	441	395
Cerro Gordo.....	724	792	330	2,654	1,414	603
Cherokee.....	281	189	227	1,704	421	420
Chickasaw.....	519	516	185	1,249	441	480
Clarke.....	103	201	125	1,029	328	424
Clay.....	131	207	132	818	341	348
Clayton.....	715	448	243	1,303	537	486
Clinton.....	1,424	370	431	2,458	755	846
Crawford.....	632	601	569	771	310	252
Dallas.....	252	253	337	2,309	636	583
Davis.....	400	540	395	550	157	251
Decatur.....	232	423	277	988	444	386
Delaware.....	402	85	45	1,603	393	574
Des Moines.....	750	632	791	1,713	430	643
Dickinson.....	128	242	110	728	281	233
Dubuque.....	4,375	1,455	852	585	209	193
Emmet.....	68	68	64	1,198	827	482
Fayette.....	553	418	223	2,477	615	928
Floyd.....	198	172	77	1,362	486	432
Franklin.....	150	212	105	1,120	451	351
Fremont.....	342	483	428	796	96	133
Greene.....	178	207	154	1,488	378	407
Grundy.....	84	309	149	1,207	513	517
Guthrie.....	184	164	275	1,962	733	473
Hamilton.....	179	205	301	1,948	578	495
Hancock.....	102	100	85	1,359	1,043	272
Hardin.....	76	150	125	1,064	487	433
Harrison.....	594	649	840	1,338	406	470
Henry.....	317	264	307	1,402	472	476
Howard.....	562	399	163	827	315	331
Humboldt.....	86	189	116	1,371	514	314
Ida.....	162	83	88	1,024	208	435
Iowa.....	364	319	257	756	342	305
Jackson.....	760	196	173	549	226	244
Jasper.....	309	382	591	1,871	551	660
Jefferson.....	224	219	202	1,673	369	422
Johnson.....	1,234	892	668	978	263	382
Jones.....	570	180	178	1,014	322	482
Keokuk.....	317	391	263	1,308	474	640
Kossuth.....	419	427	345	1,500	622	475
Lee.....	826	528	448	1,403	420	565
Linn.....	730	784	533	3,325	1,027	1,465
Louisa.....	99	122	88	1,169	292	430
Lucas.....	147	238	244	1,847	710	538
Lyon.....	188	162	134	799	270	303
Madison.....	175	292	249	1,256	431	603
Mabaska.....	252	382	273	1,561	606	595
Marion.....	555	729	842	1,607	527	600
Marshall.....	219	281	240	1,370	531	622

Primary Vote for Superintendent of Public Instruction (Continued)

COUNTIES	Kehoe Dem.	McGee Dem.	Wooten Dem.	Samuelson Rep.	Thomas Rep.	McCleahan Rep.
Mills.....	217	311	259	1,048	134	220
Mitchell.....	288	157	80	1,167	380	426
Monona.....	279	309	425	1,283	323	409
Monroe.....	200	235	193	1,811	599	782
Montgomery.....	112	133	182	2,288	309	340
Muscatine.....	176	215	117	1,565	536	652
O'Brien.....	200	303	205	2,145	642	436
Osceola.....	92	81	61	568	249	286
Page.....	243	315	306	2,642	327	419
Palo Alto.....	498	533	320	1,194	306	255
Plymouth.....	640	310	346	1,726	483	439
Pocahontas.....	231	327	177	924	360	308
Polk.....	752	1,104	953	10,632	1,931	2,833
Pottawattamie.....	870	1,046	712	2,634	664	687
Poweshiek.....	183	263	294	1,507	439	623
Ringgold.....	167	207	150	1,419	482	540
Sac.....	169	125	196	1,657	272	401
Scott.....	298	291	264	2,326	970	1,286
Shelby.....	488	751	602	671	265	198
Sioux.....	251	243	139	2,346	533	652
Story.....	217	348	374	2,433	634	471
Tama.....	434	518	485	1,163	283	596
Taylor.....	142	193	126	1,386	491	303
Union.....	339	273	246	1,711	519	607
Van Buren.....	267	218	173	1,080	497	490
Wapello.....	555	558	340	1,920	574	498
Warren.....	135	272	188	1,623	583	711
Washington.....	315	227	174	2,034	553	747
Wayne.....	200	306	233	861	295	279
Webster.....	627	799	594	1,950	653	430
Winnebago.....	103	123	108	1,851	587	324
Winneshek.....	609	397	292	2,280	449	515
Worbury.....	2,201	1,418	1,307	5,677	1,788	2,380
Worth.....	113	210	116	1,102	345	252
Wright.....	206	202	191	1,483	2,063	354
Total.....	40,379	37,351	29,607	160,820	50,722	53,215

PRIMARY ELECTION

For Railroad Commissioners

(Two to be nominated by each party)

Canvass by counties of vote cast at the primary election June 4, 1934, for candidates for Railroad Commissioner.

COUNTIES	Burgess Dem.	Dunlap Dem.	Flaherty Dem.	Huffmann Dem.	Ostby Dem.	Schmidt Dem.	Woodruff Rep.	Frazer Rep.	Martin Rep.
Adair.....	121	194	104	197	55	108	1,186	779	878
Adams.....	147	166	135	201	80	149	796	856	664
Allamakee.....	190	333	367	337	105	245	1,065	546	1,209
Appanoose.....	452	615	330	686	215	413	1,879	822	1,605
Audubon.....	202	263	198	424	123	235	687	520	521
Benton.....	304	373	363	344	241	399	799	670	890
Black Hawk.....	757	806	1,015	925	284	911	3,308	1,921	3,047
Boone.....	139	230	84	171	140	93	1,563	1,241	12,44
Bremer.....	269	362	250	436	176	604	556	255	506
Buchanan.....	110	183	195	183	60	195	1,087	622	1,062
Buena Vista.....	190	159	199	191	37	148	1,155	817	754
Butler.....	121	176	203	220	123	163	1,178	743	1,244
Calhoun.....	195	300	169	212	205	163	645	465	605
Carroll.....	572	662	817	953	209	873	567	642	601
Cass.....	185	226	189	282	95	207	1,256	2,136	1,050
Cedar.....	258	248	196	263	170	385	935	500	981
Cerro Gordo.....	318	503	647	649	565	413	2,621	1,147	1,884
Cherokee.....	264	160	293	144	46	122	945	694	930
Chickasaw.....	208	366	330	420	130	345	1,315	398	766
Clarke.....	163	176	107	213	52	101	941	513	672
Clay.....	149	158	164	188	173	147	657	456	576
Clayton.....	401	393	437	419	150	560	1,234	669	1,205
Clinton.....	400	712	972	672	185	840	1,745	1,345	1,959
Crawford.....	621	728	635	637	389	608	562	486	380
Dallas.....	176	481	265	353	95	151	1,659	1,035	1,298
Davis.....	351	464	250	592	219	364	504	281	441
Decatur.....	271	342	165	475	156	208	922	604	755
Delaware.....	117	161	174	129	40	161	1,174	549	1,135
Des Moines.....	510	490	555	860	188	698	1,228	719	1,372
Dickinson.....	146	231	117	156	191	126	676	600	559
Dubuque.....	1,706	1,693	2,267	2,065	1,154	2,154	587	385	534
Emmet.....	57	75	70	66	17	47	997	645	949
Fayette.....	304	350	350	398	131	407	2,100	814	1,957
Floyd.....	74	139	117	133	103	122	1,138	530	924
Franklin.....	116	210	125	123	66	120	847	510	756
Fremont.....	405	441	338	409	176	325	407	600	307
Greene.....	142	253	152	222	160	122	890	664	727
Grundy.....	108	243	134	162	62	203	970	644	912
Guthrie.....	155	213	187	269	73	182	1,553	960	1,131
Hamilton.....	171	323	201	203	84	157	1,123	829	1,122
Hancock.....	74	106	75	96	79	104	1,157	688	1,046
Hardin.....	78	190	96	99	136	145	693	492	626
Harrison.....	817	639	853	634	213	496	892	1,297	656
Henry.....	212	349	187	252	90	368	997	616	1,023
Howard.....	353	236	401	250	124	316	742	327	657
Humboldt.....	62	137	111	143	47	132	841	571	852
Ida.....	193	127	86	63	17	71	675	648	601
Iowa.....	301	337	343	355	226	507	571	368	597
Jackson.....	382	426	218	488	358	225	454	347	558
Jasper.....	321	515	281	576	162	387	1,916	793	1,192
Jefferson.....	157	206	130	207	58	229	1,051	613	1,136
Johnson.....	451	990	738	711	230	2,072	518	285	1,326
Jones.....	165	303	325	288	84	344	885	544	988
Keokuk.....	254	354	218	299	121	414	1,131	636	1,039
Kossuth.....	203	444	424	387	149	361	1,110	734	916
Lee.....	405	672	625	613	205	834	1,229	737	1,302
Linn.....	801	789	790	565	536	699	3,417	1,671	2,389
Louisa.....	43	111	71	132	38	123	766	465	894
Lucas.....	168	257	144	238	68	154	1,684	692	1,486
Lyon.....	219	136	172	115	46	128	496	521	593
Madison.....	173	326	155	299	72	152	1,184	600	859
Mahaska.....	347	320	323	325	198	270	1,550	1,072	1,405
Marion.....	411	702	436	1,059	270	625	2,136	673	951
Marshall.....	321	344	254	243	145	211	1,273	897	940

Primary Vote for Railroad Commissioners (Continued)

COUNTIES	Burgess Dem.	Dunlap Dem.	Flaherty Dem.	Huff- mann Dem.	Ostby Dem.	Schmidt Dem.	Wood- ruff Rep.	Frazer Rep.	Martin Rep.
Mills	251	279	188	280	112	193	667	717	356
Mitchell	85	140	109	161	164	153	852	564	771
Monona	563	307	378	267	75	154	821	932	901
Monroe	163	189	190	273	68	163	1,683	582	1,740
Montgomery	103	144	120	183	68	124	1,181	1,204	858
Muscatine	121	170	164	189	113	225	1,382	964	1,513
O'Brien	196	252	210	216	44	253	1,342	942	1,214
Osceola	101	59	86	74	12	56	447	364	408
Page	202	331	247	325	99	211	1,408	1,331	995
Palo Alto	244	323	531	337	130	282	729	451	750
Plymouth	740	248	657	380	55	263	1,006	988	1,028
Pocahontas	186	338	272	196	283	191	537	456	505
Polk	813	1,433	698	1,332	836	811	9,654	4,425	5,924
Pottawattamie	787	956	1,172	988	576	953	1,881	2,899	1,954
Poweshik	162	259	169	289	79	299	1,266	727	1,190
Ringgold	163	209	139	226	55	140	1,076	725	827
Sac	162	152	150	138	37	149	874	896	893
Scott	274	312	267	305	252	307	2,571	1,869	2,786
Shelby	563	720	655	891	404	760	592	583	555
Sioux	249	198	270	146	34	139	1,270	1,148	1,340
Story	181	676	229	315	262	242	1,587	933	1,296
Tama	296	498	317	447	151	507	1,028	525	1,067
Taylor	95	167	117	226	56	96	909	705	708
Union	255	265	312	349	88	243	1,316	1,172	986
Van Buren	206	232	116	217	104	211	962	545	857
Wapello	480	495	552	476	357	553	1,594	838	1,225
Warren	132	234	141	257	68	115	1,867	724	929
Washington	141	290	151	220	70	416	1,471	800	1,789
Wayne	245	316	163	347	103	160	796	420	580
Webster	453	843	727	527	588	590	1,377	793	1,204
Winneshiek	61	139	67	90	176	62	1,029	736	1,060
Winneshiek	342	267	345	390	148	532	1,378	930	1,472
Woodbury	3,418	763	3,092	708	231	648	4,232	4,158	4,112
Worth	55	135	27	136	403	80	800	390	726
Wright	126	224	231	174	107	142	1,490	1,119	1,334
Total	31,070	36,180	34,581	36,494	17,009	33,764	125,900	83,454	109,797

PRIMARY ELECTION

For Congressmen

Returns by counties of vote cast June 4, 1934, for Democratic and Republican candidates for Congress in all districts.

FIRST DISTRICT

COUNTIES	Eicher Dem.	Childs Rep.	Hicklin Rep.
Cedar.....	995	770	990
Des Moines.....	2,252	1,052	1,533
Henry.....	1,082	776	1,144
Iowa.....	982	425	688
Jefferson.....	703	942	1,131
Johnson.....	2,983	543	920
Lee.....	1,984	1,640	816
Louisa.....	360	606	1,702
Muscatine.....	495	773	1,970
Van Buren.....	728	822	1,099
Washington.....	849	944	2,011
Total.....	13,413	9,293	14,004

SECOND DISTRICT

COUNTIES	Jacobsen Dem.	Koob Rep.	Andelfinger Rep.
Clinton.....	2,413	262	3,421
Dubuque.....	2,873	5,065	843
Jackson.....	1,103	268	730
Jones.....	704	262	1,615
Linn.....	1,478	645	3,733
Scott.....	754	198	3,068
Total.....	9,325	6,700	13,410

THIRD DISTRICT

COUNTIES	Willford Dem.	Van Metre Dem.	Seemann Dem.	Johnson Rep.	Mak Rep.	McGreevy Rep.	Gwynne Rep.	Ontjes Rep.
Benton.....	492	566	176	173	328	132	770	230
Black Hawk.....	2,664	1,105	114	326	1,507	209	4,503	431
Bremer.....	978	663	463	102	178	42	658	128
Butler.....	450	312	41	197	366	590	1,016	1,089
Franklin.....	371	259	65	240	447	423	776	405
Grundy.....	565	208	33	371	301	219	582	1,326
Hardin.....	263	176	38	312	326	862	294	435
Marshall.....	428	387	113	521	491	222	901	494
Tama.....	1,048	541	140	346	578	69	726	333
Wright.....	457	182	52	623	506	413	979	711
Total.....	7,716	4,399	1,235	3,211	5,028	3,181	11,205	5,582

Primary Vote for Congressmen (Continued)

FOURTH DISTRICT

COUNTIES	Biermann Dem.	Palmer Rep.	Benson Rep.
Allamakee.....	1,069	1,337	971
Buchanan.....	681	1,569	996
Cerro Gordo.....	2,019	2,076	2,501
Chickasaw.....	1,648	1,252	1,146
Clayton.....	1,468	641	1,971
Delaware.....	530	917	1,642
Fayette.....	1,282	2,904	1,203
Floyd.....	514	1,251	1,017
Howard.....	1,343	837	753
Mitchell.....	612	902	1,073
Winneshiek.....	1,823	1,563	1,797
Worth.....	693	606	1,074
Total.....	13,682	15,855	16,144

FIFTH DISTRICT

COUNTIES	Fabritz Dem.	Thurston Rep.
Appanoose.....	1,545	3,452
Clarke.....	414	1,832
Davis.....	1,424	854
Decatur.....	774	1,526
Jasper.....	1,211	2,808
Keokuk.....	993	2,225
Lucas.....	624	3,104
Mahaska.....	805	2,078
Monroe.....	578	2,789
Poweshiek.....	726	2,447
Ringgold.....	471	2,202
Union.....	689	2,758
Wapello.....	1,668	2,603
Wayne.....	745	1,457
Total.....	12,667	32,135

SIXTH DISTRICT

COUNTIES	Utterback Dem.	Crocker Dem.	Dyer Dem.	Fisher Dem.	Dowell Rep.	Hauge Rep.	Klein Rep.
Dallas.....	673	151	79	65	1,987	1,188	300
Madison.....	568	118	59	76	1,245	964	218
Marion.....	1,707	356	221	230	1,715	866	319
Polk.....	2,538	368	446	450	11,126	5,745	1,244
Story.....	409	646	202	98	2,032	1,334	381
Warren.....	442	82	31	48	1,538	1,219	318
Total.....	6,337	1,721	1,038	958	19,643	11,316	2,780

Primary Vote for Congressmen (Continued)

SEVENTH DISTRICT

COUNTIES	Wearin Dem.	Welch Dem.	Pearson Dem.	Swanson Rep.	Henry Rep.	Utman Rep.
Adair.....	290	49	259	1,525	632	202
Adams.....	489	21	252	1,202	618	145
Audubon.....	405	79	748	876	385	140
Cass.....	736	33	250	2,458	878	219
Fremont.....	1,087	92	580	618	304	81
Guthrie.....	450	52	258	1,640	753	307
Harrison.....	1,526	691	578	1,128	635	537
Mills.....	973	29	210	808	575	71
Montgomery.....	426	18	176	1,776	958	168
Page.....	538	51	615	1,835	825	214
Pottawattamie.....	2,376	457	636	2,259	1,982	363
Shelby.....	1,568	313	774	586	304	286
Taylor.....	310	24	319	1,389	485	202
Total.....	11,174	1,909	5,655	18,100	9,334	2,935

EIGHTH DISTRICT

COUNTIES	Meyers Dem.	Gilchrist Rep.
Boone.....	399	2,460
Calhoun.....	627	1,355
Carroll.....	3,065	1,309
Crawford.....	1,613	1,079
Emmet.....	193	2,341
Greene.....	515	1,772
Hamilton.....	616	2,672
Hancock.....	271	2,313
Humboldt.....	368	2,056
Kossuth.....	1,154	2,457
Palo Alto.....	1,149	1,727
Pocahontas.....	707	1,418
Webster.....	1,700	2,342
Winnebago.....	323	2,408
Total.....	12,700	27,709

NINTH DISTRICT

COUNTIES	Gillette Dem.	Brady Rep.	DeWolf Rep.	Hunter Rep.	McBride Rep.
Buena Vista.....	622	360	962	382	577
Cherokee.....	995	412	754	463	823
Clay.....	512	311	995	183	316
Dickinson.....	489	230	599	184	378
Ida.....	445	222	455	316	701
Lyon.....	533	254	471	234	469
Monona.....	1,098	115	303	585	1,034
O'Brien.....	778	1,082	983	384	662
Osceola.....	269	417	352	153	255
Plymouth.....	1,657	304	819	692	1,122
Sac.....	569	270	694	380	767
Sioux.....	625	897	934	403	1,090
Woodbury.....	5,094	749	1,273	3,749	5,159
Total.....	13,686	5,623	9,594	8,108	13,353

PRIMARY ELECTION

Primary Vote for State Senator

Canvass by counties of votes cast at primary election June 4, 1934, for Republican and Democratic candidates for State Senators.

FIRST DISTRICT

COUNTIES

	Driscoll Dem.	Frailey Rep.
Lee.....	*	1,862
Total.....	*	1,862

SEVENTH DISTRICT

	Coykendall Dem.	Millhone Rep.
Fremont.....	1,327	920
Page.....	930	2,713
Total.....	2,257	3,633

NINTH DISTRICT

	Bell Dem.	Wells Dem.	Topping Rep.	Setterberg Rep.
Des Moines.....	1,329	1,232	1,451	1,468
Total.....	1,329	1,232	1,451	1,468

TENTH DISTRICT

	Baxter Dem.	Miller Dem.	Dewey Rep.	Speidel Rep.
Henry.....	492	427	1,049	1,194
Washington.....	505	351	2,216	1,645
Total.....	997	778	3,265	2,839

TWELFTH DISTRICT

	Adkins Dem.	Mason Dem.	Hicks Rep.	Talbott Rep.	Scovel Rep.
Keokuk.....	387	593	874	438	1,093
Poweshiek.....	386	466	881	1,207	800
Total.....	773	1,059	1,755	1,645	1,893

THIRTEENTH DISTRICT

	Stevens Dem.	Nevin Dem.	Shane Rep.
Wapello.....	963	918	2,492
Total.....	963	918	2,492

* No Democratic candidate in the primary. Driscoll nominated by county convention.

*Primary Vote for State Senator (Continued)***EIGHTEENTH DISTRICT****COUNTIES**

	Malone Dem.	Pelzer Rep.
Cass.....	930	3,500
Shelby.....	1,707	868
Total.....	2,637	4,368

TWENTIETH DISTRICT

	Baker Dem.	Madden Dem.	Corwin Rep.
Louisa.....	184	146	1,492
Muscatine.....	293	273	2,418
Total.....	477	419	3,910

TWENTY-FIRST DISTRICT

	Kimberly *Rep.	Wisler Rep.
Scott.....	3,285	1,895
Total.....	3,285	1,895

TWENTY-SECOND DISTRICT

	Irwin Dem.	Lee Rep.	Sutton Rep.	Rice Rep.
Clinton.....	2,273	1,157	2,758	738
Total.....	2,273	1,157	2,758	738

TWENTY-NINTH DISTRICT

	Tripp Dem.	Billingsley Rep.	Morgan Rep.
Jasper.....	1,316	1,902	1,168
Total.....	1,316	1,902	1,168

THIRTIETH DISTRICT

	Wallace Dem.	Wilson Rep.	Connolly, Jr. Rep.	Miller Rep.
Polk.....	2,408	7,639	6,486	4,597
Total.....	2,408	7,639	6,486	4,597

THIRTY-THIRD DISTRICT
(to fill vacancy)

	*Parker Rep.	Rigby Rep.
Buchanan.....	2,183	647
Delaware.....	1,780	691
Total.....	3,963	1,338

* No Democratic nomination.

Primary Vote for State Senator (Continued)

THIRTY-FOURTH DISTRICT

COUNTIES

	Bell Dem.	Rawlings Dem.	Saggan Rep.
Crawford	2,021	580	1,236
Harrison	1,374	1,048	1,909
Monona	534	684	1,342
Total	3,929	2,312	4,487

THIRTY-FIFTH DISTRICT

	Baldwin Dem.	Datisman Rep.
Dubuque	5,627	939
Total	5,627	939

THIRTY-SEVENTH DISTRICT

	Gilbert Dem.	Knudson Rep.	Ulstad Rep.	Schmedika Rep.
Hamilton	590	1,753	799	696
Hardin	377	933	500	916
Wright	534	1,423	2,197	419
Total	1,501	4,109	3,496	2,031

THIRTY-EIGHTH DISTRICT

	Miller Dem.	Wenner Rep.	Berg Rep.	Aschenbrenner Rep.
Black Hawk	2,959	2,720	3,459	723
Grundy	562	691	1,329	356
Total	3,521	3,411	4,788	1,079

FORTY-SECOND DISTRICT

	Goetsch Dem.	Peckham Dem.	Burgess Rep.
Howard	602	651	1,514
Winneshiek	1,183	717	2,789
Total	1,785	1,368	4,303

FORTY-FOURTH DISTRICT

	Walleser Dem.	Hill Rep.	Donohue Rep.
Chickasaw	1,231	991	1,677
Floyd	479	1,648	985
Total	1,710	2,639	2,662

Primary Vote for State Senator (Continued)

FORTY-FIFTH DISTRICT

COUNTIES

	Box Dem.	Greenwalt Dem.	Leo Rep.
Benton.....	498	765	1,593
Tama.....	530	991	2,014
Total.....	1,028	1,756	3,607

FORTY-EIGHTH DISTRICT

	Chrystal Dem.	Wiese Rep.	Akin Rep.
Carroll.....	2,479	788	731
Greene.....	542	1,201	713
Sac.....	556	1,345	800
Total.....	3,577	3,334	2,244

FIFTIETH DISTRICT

	Davis Dem.	Hopley Dem.	Ritchie Rep.	Shaw Rep.
Buena Vista.....	421	140	1,332	1,435
Humboldt.....	53	429	832	1,325
Pocahontas.....	324	460	385	1,673
Total.....	798	1,029	2,549	4,433

PRIMARY ELECTION

For State Representatives

Canvass of votes by counties and districts cast at primary election June 4, 1934, for candidates for nominations for Representatives on the Democratic and Republican tickets.

D—Democrat R—Republican

District	Counties and Candidates	Votes	District	Counties and Candidates	Votes
29	Adair— Fred O. Welch, D..... S. Fleming, R..... S. Ward Hatfield, R..... *H. S. Love, R..... E. S. Snethen, R.....	523 721 922 517 743	61	Calhoun— Andred Stewart, D..... W. E. Scott, R..... J. A. Johnson, R.....	684 974 989
13	Adams— Mrs. Walton Boswell, D..... Harry Brink, D..... G. W. Mullin, D..... Frank Beath, R..... Thomas Hendrickson, R.....	342 188 208 1,063 1,275	55	Carroll— A. H. Baumhover, D..... Fred H. Hassler, D..... John H. Schroeder, D.....	1,502 926 1,109
90	Allamakee— Ove T. Roe, D..... Frank H. Klees, R..... Oscar A. Sorum, R.....	1,040 1,727 701	30	Cass— C. G. Hansen, D..... C. T. Cocklin, R..... G. T. Kuester, R.....	814 1,646 2,074
4	Appanoose— Forest Davis, D..... J. D. Wissler, D..... Edmund Hanson, R.....	1,143 837 3,379	44	Cedar— La Mar Foster, D..... William M. Dallas, R..... Ted Warrall, R.....	1,073 1,030 1,141
34	Audubon— T. C. Jensen, D..... A. J. Winther, D..... Thomas Rutherford, Jr., R.....	662 436 1,399	87	Cerro Gordo— Earl M. Dean, D..... Harry R. Howard, D..... Walter B. Pedelty, D..... Herman M. Knudson, R..... Arthur L. Sherin, R.....	939 584 726 3,565 1,278
49	Benton— T. H. Clegg, D..... Charles D. Moore, D..... Warner Strippel, R.....	534 754 1,386	79	Cherokee— Glenn Curtis, D..... William H. Smith, D..... W. O. Dailey, R..... Floyd Hamilton, R..... F. J. Ritchie, R.....	512 447 1,497 542 964
66	Black Hawk— J. E. Cundy, D..... Peter W. Knipp, D..... Saner C. Bell, D..... E. M. Lichty, R..... Arch W. McFarlane, R..... Frank A. Holmes, R.....	1,131 1,773 1,986 3,531 3,853 3,074	89	Chickasaw— H. L. Hettler, D..... J. C. Hewitt, D..... Lloyd W. Zipse, D..... Harry Frank Ashley, R..... M. F. Benz, R..... Edward J. Markle, R..... H. F. Niewoebner, R.....	327 774 880 475 667 940 607
53	Boone— H. F. Ruschmeyer, D..... David J. Conn, R..... Ben B. Doran, R.....	392 1,351 2,210	15	Clarke— M. R. Stansell, D..... J. R. Campbell, R..... Kate McKee.....	477 1,626 630
72	Bremer— William Koch, D..... L. H. Racker, R..... Paul Matthias, R.....	1,728 28 26	83	Clay— Floyd J. Crane, D..... Roy S. La Brant, D..... Paul H. Martin, D..... E. Joy Roberts, D..... A. H. Avery, R.....	168 219 192 91 1,527
67	Buchanan— G. L. Thompson, D..... W. H. Gissel, D..... A. P. Tielebein, R.....	605 232 2,212	70	Clayton— Otto Fueling, D..... Alvin J. Kregel, R.....	1,484 2,128
78	Buena Vista— Charles G. Johnson, D..... O. J. Grau, R.....	529 2,028	45	Clinton— Milton Peaco, D..... J. H. Thiessen, D..... Franklin B. Althouse, R..... John W. Howes, R..... William N. Judd, R.....	2,060 1,783 1,018 1,362 1,121
73	Butler— Ada Garner, D..... H. A. Moore, R..... C. C. Smith, R.....	650 1,550 1,710			

Nominated by County Convention

Primary Vote for State Representatives (Continued)

D—Democrat R—Republican

District	Counties and Candidates	Votes	District	Counties and Candidates	Votes
	Clinton—Cont.		10	Fremont—	
	Otto C. Kreucher, R.....	1,126		E. P. Laughlin, D.....	1,363
	Harry Meints, R.....	1,048		R. M. Goy, R.....	939
	John Olson, R.....	1,471	54	Greene—	
56	Crawford—			Claude Johnson, D.....	387
	William J. Dressen, D.....	1,835		O. C. Metzger, D.....	264
	Albert Weiss, R.....	1,149		H. E. Daniels, R.....	753
36	Dallas—			W. G. Holden, R.....	622
	B. O. Brown, D.....	778		Claude I. Huffiman, R.....	536
	L. V. Russell, R.....	2,527		John W. Klocksiem, R.....	622
3	Davis—			U. S. Piper, R.....	355
	Ira Christy, D.....	810	65	Grundy—	
	Mrs. Susie Kline, D.....	546		I. L. Bausman, D.....	230
	J. M. Krewson, D.....	571		William Klontz, D.....	131
	Dewey E. Goode, R.....	940		Ellet Lepley, D.....	196
6	Decatur—			Charles Shearn, D.....	283
	Walter Osborn, D.....	836		Edward N. Ove, R.....	1,491
	David Dancer, R.....	658		W. A. Mooty, R.....	1,192
68	Delaware—		35	Guthrie—	
	M. J. Gaughen, D.....	503		T. R. Delaney, D.....	576
	E. W. Williams, R.....	1,502		Stanley M. Thompson, R.....	2,308
	M. H. Runkle, R.....	1,418		J. A. Pringle, R.....	831
21	Des Moines—		63	Hamilton—	
	Henry Coscus, D.....	666		Geo. W. Groves, D.....	503
	Henry Hartman, D.....	1,734		F. A. Huddleston, D.....	366
	Bert E. Dodds, R.....	1,392		E. H. Harbaker, R.....	2,037
	Fred T. Eland, R.....	1,505		Frank G. Snyder, R.....	1,263
97	Dickinson—		86	Hancock—	
	W. A. Yager, D.....	423		Oscar E. Johnson, D.....	314
	A. E. Brown, D.....	260		J. A. Chambers, R.....	2,378
	A. L. Beverly, R.....	903	64	Hardin—	
	E. E. Heldridge, R.....	667		Mrs. O. K. Dick, D.....	350
69	Dubuque—			E. O. Ellsworth, R.....	1,525
	Peter N. Nicks, D.....	3,735	32	Harrison—	
	Eugene H. Reilly, D.....	5,728		R. G. Moore, D.....	2,219
	John Ryder, D.....	4,498		Roy E. Havens, R.....	1,513
	Sam Swift, D.....	3,304		Francis Day, R.....	802
	Louis C. Stoffregen, R.....	744	20	Henry—	
	John H. Taurus, R.....	730		Curtis L. McKinnon, D.....	935
96	Emmet—			A. M. Van Allen, R.....	1,960
	E. J. Maniece, D.....	224	92	Howard—	
	Leo W. Brawford, R.....	509		Joseph D. Bouska, D.....	1,315
	G. H. Morse, Jr., R.....	1,258		D. M. Evans, R.....	1,493
	L. P. Stillman, R.....	1,119	76	Humboldt—	
71	Fayette—			David Herrick, D.....	154
	L. H. Hauth, D.....	737		William P. Housel, D.....	335
	H. B. Hough, D.....	534		John Cunningham, R.....	1,376
	I. J. Baldwin, R.....	1,025		Lenhard Holden, R.....	758
	G. P. Leverton, R.....	1,260		W. H. Strachan, R.....	681
	George L. Scott, R.....	1,423	59	Ida—	
	George R. Shirk, R.....	444		C. E. R. Fuester, D.....	405
88	Floyd—			F. O. Cabbage, R.....	894
	Franklin Dunn, D.....	3,106		Will Johnson, R.....	565
	Bessie K. Regel, D.....	244		John H. Aiken, R.....	646
	Ernest A. Schmidt, R.....	1,099	40	Iowa—	
	Roy J. Sours, R.....	1,539		J. P. Gallagher, D.....	1,099
74	Franklin—			Henry Wabl, R.....	1,382
	A. W. Wolf, D.....	538			

*No Republican Nomination

Primary Vote for State Representatives (Continued)

D—Democrat R—Republican

Dis-trict	Counties and Candidates	Votes	Dis-trict	Counties and Candidates	Votes
46	Jackson— George M. Schlatter, D..... Charles A. Lindenau, R.....	1,256 914	28	Madison— Allie Pindell, D..... Arthur R. Weed, R.....	777 2,228
38	Jasper— J. E. Craven, D..... W. R. Hayes, D..... F. L. Hummel, D..... Ben C. Buck, R.....	636 550 368 2,555	25	Mahaska— E. A. McClure, D..... I. M. Reed, D..... Harriette Roberts, D..... Albert N. Johnson, R..... John H. Taylor, R..... Loren A. Wymore, R.....	363 459 334 1,018 1,188 796
19	Jefferson— J. Wilb r Dole, D..... James T. Hughes, D..... A. H. Miller, D..... Sanford Zeigler, Jr., R.....	260 75 485 2,114	26	Marion— J. R. Palmquist, D..... Peter W. Visser, D..... L. D. Teter, R.....	1,299 1,298 2,492
41	Johnson— Le Roy Mercer, D..... J. E. Mumma, R.....	2,924 1,412	51	Marshall— Horace Vauthrin, D..... Don V. McLean, R.....	697 1,976
47	Jones— R. D. Finnigan, D..... Thomas Stimpson, D..... S. G. Thompson, D..... Warren Rees, R.....	227 598 260 1,779	11	Mills— W. H. Cramer, D..... R. C. Hopp, D..... A. G. Cole, R..... W. P. Wortman, R.....	730 424 277 1,298
24	Keokuk— J. G. Ballensky, D..... C. L. Rice, D..... G. A. Beman, R..... Ralph U. Heninger, R.....	464 774 1,171 1,385	93	Mitchell— Julius Brunner, D..... J. P. Hausen, R.....	606 1,928
85	Kossuth— A. H. Bonnstetter, D..... C. R. Schoby, R.....	1,409 2,189	57	Monona— Matt B. Riddle, D..... John Hanson, R..... A. J. Johnson, R..... Addison D. Oliver, R..... George Wiltsey, R.....	1,011 853 843 520 210
1	Lee— M. J. Collins, D..... William R. Sheridan, D..... William Paisley, D..... John R. Irwin, R..... Philip F. Roan, R.....	1,340 1,233 1,157 2,036 1,581	17	Monroe— M. C. Falvey, D..... Stanley D. Hoyne, R..... William Morrissey, R..... W. A. Wilkin.....	602 1,241 1,123 1,010
48	Linn— Marley D. Clark, D..... Leo T. Farrell, D..... Joseph L. Prociaska, D..... R. N. Fitzgerald, R..... G. E. Johnson, R..... Olive S. Johnson, R..... B. B. Hickenlooper, R..... William Harvey Newman, R..... B. D. Silliman, R..... Richard B. Wolfe, R.....	1,162 979 1,154 2,401 1,747 1,944 3,182 865 2,369 1,047	12	Montgomery— * O. N. Hultman, R.....	2,613
22	Louisa— R. G. Lowe, D..... Jesse Huddle, R..... John J. Jinkins, R..... Elmer Shipman, R.....	334 589 1,075 757	42	Muscatine— Bert L. Metcalf, D..... Alice G. Burnett, R..... H. J. Farnsworth, R..... F. A. Latchaw, R..... Vernon J. Oostendorp, R.....	467 853 699 1,041 659
16	Lucas— G. J. Gittinger, D..... I. L. Guernsey, R..... Jas. F. Johnston, R..... Victor E. Lindquist, R..... W. C. Thomas, R.....	677 1,168 1,144 756 458	82	O'Brien— William Treimer, D..... F. A. Albright, R.....	770 2,546
99	Lyon— W. F. Oehmke, D..... Arthur C. Hansen, R..... B. O. Roberts, R..... C. Waagmeester, R.....	516 822 320 479	98	Osceola— W. J. Johannes, D..... C. L. Fletcher, R..... George O. Lister, R.....	291 807 659
			9	Page— Ernest W. Berry, D..... Stewart Blank, D..... S. A. Gillihan, D..... Melvin Rope, D..... Forrest H. Davidson, R..... Earl C. Fishbaugh, Jr., R..... Jes Trulock, R.....	321 322 84 421 1,319 1,640 594

*No Democratic Nomination

Primary Vote for State Representatives (Continued)

D—Democrat R—Republican

District	Counties and Candidates	Votes	District	Counties and Candidates	Votes
84	Palo Alto— P. H. Dorton, D.	726	81	Sioux— W. J. Bruins, D.	165
	George H. Keeney, D.	746		Frank T. McGill, D.	512
	E. V. Mulronev, D.	394		P. E. Ver Meer, R.	2,839
	A. H. Henningsen, R.	1,218	52	Story— Mike McLaughlin, D.	639
	D. N. Luse, R.	506		Anna K. Shane, D.	608
	C. F. Waldron, R.	355		T. L. Handsaker, R.	1,662
80	Plymouth— Gustave Alesch, D.	1,543		C. E. Lookingbill, R.	2,407
	H. W. Brosamle, R.	618	50	Tama— Edward E. Wieben, D.	1,442
	Edwin O. Thorson, R.	2,233		H. H. Dee, R.	1,194
77	Pocahontas— J. H. Collins, D.	710		E. J. Dinsdale, R.	954
	Marion Bruce, R.	925	8	Taylor— *H. M. Buchanan, D.	598
	Jens Thompson, R.	972		James E. Duncan, R.	135
37	Polk— J. T. Chantry, D.	1,054		E. C. Heaton, R.	135
	J. Lon Pollock, D.	1,378		Leonard L. Moore, R.	1,384
	Mrs. J. Tone, D.	1,659		V. R. Smith, R.	432
	Hedo M. Zacherle, D.	1,176	14	Union— J. Earl Kunath, D.	900
	Paul Cunningham, R.	11,120		L. C. Bowers, R.	1,394
	E. A. Elliott, R.	11,197		V. L. Erickson, R.	752
31	Pottawattamie— Henry Jensen, D.	1,071		W. C. Tramp, R.	1,081
	Charles F. Putnam, D.	1,761	2	Van Buren— C. L. Beswick, D.	274
	J. J. Redden, D.	1,073		Stanley Watts, D.	571
	Roy C. Schmid, D.	793		W. L. Gaston, R.	997
	William Thies, D.	1,253		Loren I. Peel, R.	1,326
	Harold V. Alberti, R.	2,728	18	Wapello— Charles C. Ayers, D.	862
	Frank D. Capel, R.	2,411		Edmond J. Bradley, D.	427
	R. T. Hansen, R.	1,469		W. C. Harris, D.	410
	J. A. Schuttlofel, R.	1,378		Albert Bluhm, R.	2,503
3	Poweshiek— J. W. Frizzell, D.	753	27	Warren— Elbert Wood, D.	501
	William Boien, R.	1,400		W. H. Boyd, R.	1,431
	Harole Bryan, R.	1,388		Victor Felter, R.	1,638
7	Ringgold— John C. Irving, D.	545	23	Washington— **	
	Grant A. Shifflett, R.	2,098		E. L. Edmondson, R.	1,520
60	Sac— John H. Selby, D.	374		E. L. Stewart, R.	2,285
	D. Art Ray, D.	219	5	Wayne— Alva Humeston, D.	834
	C. R. Lundell, R.	1,284		J. C. Moore, Jr., R.	1,323
	C. Orville Lee.	1,281	62	Webster— John H. Mitchell, D.	2,337
43	Scott— Paul Freeburn, D.	583		Jonathan P. Dolliver, R.	1,940
	George J. Sternsdorff, D.	476		A. J. Moe, R.	1,351
	Louis H. Wiese, D.	675	95	Winnebago— F. J. Colby, D.	366
	John T. Hanson, R.	2,227		N. K. Anderson, R.	1,161
	Howard L. Littig, R.	1,799		J. A. Howes, R.	552
	Harold Metcalf, R.	2,178		Ole Kringlook, R.	1,554
	H. B. Moorhead, R.	2,476			
	Hasper Morgan, R.	1,577			
33	Shelby— E. A. Moore, D.	2,027			
	E. O. Armstrong, R.	940			

*Nominated by County Convention

**No Democratic Nomination

Primary Vote for State Representatives (Continued)

D—Democrat R—Republican

Dis- trict	Counties and Candidates	Votes	Dis- trict	Counties and Candidates	Votes
91	Winneshiak—		94	F. A. Rogers, R.....	2,281
	Joe Flynn, D.....	1,087		Myron R. Runions, R.....	1,244
	T. A. Scheidemantel, D.....	919		Chas. F. Schrunk, R.....	1,854
	O. A. Jacobson, R.....	1,053			
	C. M. Langland, R.....	1,024		Worth—	
H. O. Talle, R.....	1,526	E. G. Arneson, D.....	213		
58	Woodbury—		Lewis Blattspieler, D.....	389	
	Don W. Burrington, D.....	2,464	C. H. Dietrick, D.....	96	
	Clinton D. Finch, D.....	2,122	Albert J. Enabnit, R.....	471	
	James W. McConn, D.....	1,676	Lewis Horveri, R.....	743	
	John W. Moore, D.....	2,333	John S. Veenker, R.....	697	
	W. C. Coon, R.....	1,834	75	Wright—	
	L. B. Forsling, R.....	4,879		R. E. Lee Aldrich, D.....	652
	B. B. Leonard, R.....	1,611		R. D. Blue, R.....	2,285
	George M. Paradis, R.....	4,858		Fred H. Peterson, R.....	1,016
	Mrs. R. A. Quinn, R.....	2,019		C. I. Rowen, R.....	1,140

EXPLANATION OF ELECTION STATISTICS

Election statistics in this book are ore in detail than are the official returns to the Secretary of State. The official returns do not include the vote by precincts. The vote by precincts is furnished for this book by the County Auditors direct to the Superintendent of Printing. These precinct returns appear as submitted by the County Auditors, and all compilations of state and county returns in this volume are based thereon. This produces harmony within this volume, but there may be differences between the total of the vote shown in this volume and the vote recorded in the office of the Secretary of State for the reason that there may be occasional errors in making these two separate and different reports.

GENERAL ELECTION

Semi-Official Vote Cast by Precincts in Iowa With

FIRST DISTRICT

CEDAR

PRECINCTS	Governor		Lieutenant Governor		Secretary of State		Auditor of State		Treasurer of State		Attorney General	
	Herring Dem.	Turner Rep.	Kraschel Dem.	Patterson Rep.	Miller Dem.	Greenwalt Rep.	Storms Dem.	Hanson Rep.	Wegman Dem.	Williams Rep.	O'Connor Dem.	Naglestad Rep.
Cass.....	125	40	116	38	114	42	109	39	113	41	113	38
Center.....	213	98	204	98	208	110	195	109	188	116	197	105
Dayton.....	274	177	255	196	235	221	230	214	200	244	222	214
Fairfield.....	101	42	100	49	99	52	99	44	95	51	98	46
Durant—Farmington.....	262	112	261	112	254	123	253	113	251	115	255	110
Sunbury—Farmington.....	81	13	76	18	77	16	81	17	76	17	74	16
Mechanicsville—Fremont.....	51	40	49	42	46	47	44	47	42	51	44	49
Stanwood—Fremont.....	176	129	158	140	148	155	140	153	130	168	141	155
Gower.....	140	83	119	79	119	87	110	87	108	92	116	82
Inland.....	168	116	151	115	136	137	135	128	138	122	151	115
Iowa.....	100	70	89	77	93	79	87	83	91	78	84	83
Linn.....	64	31	61	32	59	33	53	38	49	42	54	36
Massillon.....	156	67	136	74	126	89	127	87	119	90	133	81
Pioneer.....	255	154	245	157	230	170	219	177	211	190	222	174
Red Oak.....	67	44	65	44	60	56	52	57	47	63	53	56
Rochester.....	111	46	105	47	102	51	102	48	103	48	102	49
Centerdale—Springdale.....	108	143	101	138	104	138	89	148	92	145	97	138
West Branch—Springdale.....	119	323	114	318	123	315	107	321	105	324	109	322
Springfield.....	335	90	317	85	291	115	290	95	273	116	297	94
Sugar Creek.....	100	50	89	57	95	55	90	56	84	59	86	58
Tipton—1st ward.....	203	181	189	185	187	189	174	192	176	192	185	183
2d ward.....	194	159	171	173	168	178	159	181	158	191	159	183
3d ward.....	236	166	222	161	229	162	211	168	213	167	208	172
Total.....	3,639	2,374	3,393	2,435	3,303	2,620	3,156	2,602	3,062	2,722	3,200	2,559

DES MOINES

Burlington—1 wd., 1 pct.....	395	158	341	159	349	164	353	151	345	159	336	162
1st ward, 2d precinct.....	413	135	407	142	392	148	413	144	401	147	403	138
2d ward, 1st precinct.....	456	397	411	418	425	409	406	422	386	434	380	440
2d ward, 2d precinct.....	449	139	433	133	441	141	439	137	426	139	434	135
3d ward, 1st precinct.....	254	136	218	146	219	145	238	122	220	143	225	142
3d ward, 2d precinct.....	317	118	313	112	328	110	322	103	317	112	325	103
4th ward, 1st precinct.....	268	118	264	108	269	103	271	100	270	101	272	99
4th ward, 2d precinct.....	359	248	338	249	336	254	334	252	332	254	325	251
5th ward, 1st precinct.....	387	166	366	174	368	158	381	145	367	156	366	152
5th ward, 2d precinct.....	288	225	274	219	268	241	270	224	263	226	262	227
6th ward, 1st precinct.....	353	195	342	190	334	198	352	176	347	191	346	183
6th ward, 2d precinct.....	323	231	325	224	321	226	336	207	333	209	308	222
7th ward, 1st precinct.....	558	310	523	306	526	319	547	299	513	312	518	308
7th ward, 2d precinct.....	538	290	509	306	503	314	526	282	502	300	499	303
Augusta.....	107	19	102	23	98	27	102	22	102	28	97	28
Benton.....	105	23	111	37	113	38	110	40	109	41	111	39
Concordia.....	80	23	63	28	66	30	71	25	65	27	64	27
Danville.....	214	163	204	182	233	171	217	179	217	182	216	180
Flint River.....	528	172	511	173	514	187	502	178	511	182	511	178
Franklin.....	163	31	151	56	157	61	159	61	153	66	150	64
Huron.....	125	39	116	48	121	53	112	49	107	53	109	49
Jackson.....	37	10	35	9	38	9	34	10	35	10	34	10
Pleasant Grove.....	149	38	132	48	137	53	142	43	136	50	137	47
Tama.....	108	25	99	37	106	38	100	40	97	40	96	40
Union.....	187	109	182	112	193	117	188	110	177	118	181	109
Washington.....	164	43	160	46	165	52	165	45	143	53	161	44
Yellow Spring.....	249	254	216	283	232	273	223	284	219	283	220	279
Totals.....	7,574	3,815	7,146	3,968	7,252	4,039	7,313	3,850	7,093	4,016	7,086	3,959

NOVEMBER 6, 1934

the Counties Arranged by Congressional Districts.

COUNTY

Secretary of Agriculture		Railroad Commissioner					Judges Supreme Court							Congressman	
Murray Dem.	Nelson Rep.	Dunlap Dem.	Huffman Dem.	Martin Rep.	Woodruff Rep.	Hamilton Dem.	Parsons Dem.	Richards Dem.	Evans Rep.	Kindig Rep.	Stevens Rep.	Powers Dem.	Claussen Rep.	Eicher Dem.	Hicklin Rep.
109	41	105	104	41	43	110	103	102	38	40	40	93	38	108	40
200	106	179	179	107	111	191	197	195	113	107	106	159	98	206	114
231	213	207	205	211	213	209	201	200	212	213	213	173	202	219	223
97	47	101	101	46	46	103	104	101	46	44	45	85	40	114	47
252	117	246	242	116	116	256	248	249	114	119	117	230	117	255	127
75	17	73	72	17	16	78	75	76	17	16	17	65	17	87	23
45	46	43	44	50	48	51	46	44	42	43	45	42	48	48	46
152	148	137	131	162	159	138	129	131	160	154	156	121	144	156	144
116	82	97	99	95	88	106	98	101	84	82	83	96	73	125	80
133	125	126	127	123	120	147	130	134	114	124	116	110	115	150	132
87	83	79	76	88	84	79	77	76	81	80	83	69	70	93	78
54	37	52	51	40	36	52	55	50	39	34	34	44	31	51	38
130	87	117	122	87	84	127	114	117	83	83	81	109	84	125	92
227	171	211	211	179	177	220	212	212	168	170	166	195	167	225	167
55	54	48	49	61	59	55	50	49	59	61	56	37	53	58	58
104	46	99	99	49	50	99	98	96	47	47	48	90	47	105	46
93	142	84	82	140	136	93	86	87	140	140	137	76	132	98	136
105	324	100	97	322	318	102	94	95	315	320	319	91	305	113	311
289	90	269	268	93	91	287	264	268	87	89	86	238	80	298	113
86	58	82	81	57	57	77	84	86	60	59	54	79	59	93	68
178	188	173	166	191	192	168	163	161	192	191	194	144	174	189	188
155	186	147	145	188	184	143	144	145	191	185	185	132	169	164	180
212	167	199	198	173	171	199	198	195	176	172	169	180	154	209	175
3,185	2,575	2,974	2,949	2,636	2,599	3,090	2,970	2,970	2,578	2,573	2,550	2,650	2,417	3,289	2,626

COUNTY

343	156	348	335	159	152	332	324	327	173	172	171	300	153	327	191
402	135	387	381	149	140	380	385	380	144	146	147	354	126	408	168
384	430	358	361	450	445	366	356	357	448	449	454	323	408	373	473
435	135	421	416	139	142	421	422	416	139	131	131	385	126	438	162
212	143	211	218	154	145	219	211	214	137	144	141	176	133	214	163
309	110	295	296	122	116	289	282	280	114	109	108	259	100	304	124
267	102	260	255	110	107	258	248	246	108	106	106	233	98	266	109
314	269	300	304	281	272	305	293	289	269	278	281	255	252	328	289
362	153	347	350	168	160	353	351	348	159	160	153	313	145	366	168
251	234	237	244	247	243	235	230	229	254	244	238	207	211	263	257
340	189	330	326	201	192	332	325	327	191	193	193	308	167	342	203
314	215	293	290	233	230	300	293	289	214	217	218	267	194	324	248
493	321	467	471	346	332	475	467	479	314	315	316	419	266	498	382
512	301	466	464	329	309	496	484	480	296	294	267	427	326	507	326
96	25	94	93	28	25	94	93	95	28	28	28	85	28	99	30
107	41	110	110	40	40	110	110	110	41	44	45	111	43	112	44
66	27	60	61	34	34	60	61	61	31	30	31	52	29	74	30
208	193	200	197	189	188	204	198	198	199	197	206	181	188	231	187
498	190	485	436	198	187	479	484	484	198	195	198	466	180	493	245
143	65	143	144	68	69	147	148	150	66	68	66	126	60	157	76
111	48	103	103	52	54	100	96	101	54	56	56	95	45	114	58
33	11	34	32	10	12	34	34	34	9	9	9	32	10	39	8
131	50	127	127	51	50	124	123	123	51	49	47	113	44	140	56
95	39	95	90	40	42	89	94	92	45	43	44	87	37	93	47
176	114	172	161	120	117	167	169	164	118	116	108	159	100	197	123
150	51	155	154	51	47	155	155	148	62	64	69	137	62	160	79
212	278	253	253	299	298	204	201	200	296	294	291	182	273	217	299
6,964	4,025	6,751	6,672	4,268	4,148	6,728	6,637	6,621	4,158	4,151	4,122	6,052	3,804	7,084	4,545

FIRST DISTRICT

HENRY

PRECINCTS	Governor		Lieutenant Governor		Secretary of State		Auditor of State		Treasurer of State		Attorney General	
	Herring Dem.	Turner Rep.	Kraschel Dem.	Patterson Rep.	Miller Dem.	Greenwalt Rep.	Storms Dem.	Hanson Rep.	Wegman Dem.	Williams Rep.	O'Connor Dem.	Neglected Rep.
Baltimore.....	156	52	135	56	143	58	140	53	133	53	143	49
Canaan.....	191	96	181	96	201	96	186	90	178	98	176	92
Center.....	222	108	201	115	210	106	210	100	206	102	204	101
Hillsboro.....	65	121	59	120	66	117	57	120	52	122	53	119
Jackson.....	140	82	122	87	127	82	122	78	121	81	121	75
Jefferson.....	321	165	296	158	337	155	291	165	287	167	291	158
Marion.....	122	88	117	86	124	85	113	89	101	96	111	85
Mt. Pleasant—1st ward.....	329	331	286	315	307	306	301	296	271	314	276	297
2d ward.....	213	307	186	291	218	282	202	280	192	281	181	284
3d ward.....	207	176	170	157	215	144	180	150	171	155	172	149
4th ward.....	212	206	192	194	210	190	203	179	185	188	191	188
New London.....	515	303	473	308	405	294	478	296	473	303	478	291
Rome.....	104	29	101	24	106	25	99	24	94	27	93	26
Salem.....	112	232	89	244	102	239	94	236	88	241	92	234
Scott.....	255	298	240	298	303	246	247	286	239	289	241	287
Tippecanoe.....	91	79	80	75	91	83	84	80	79	82	84	80
Trenton.....	163	82	124	79	151	76	121	86	113	92	117	84
Wayne.....	160	210	127	199	203	152	209	118	206	120	200	200
Total.....	3,578	2,965	3,179	2,902	3,519	2,736	3,254	2,817	3,101	2,897	3,144	2,799

IOWA

Dayton.....	105	109	104	95	108	88	93	100	102	91	94	96
English No. 1.....	139	138	119	121	125	118	109	118	110	121	102	136
English No. 2.....	268	329	243	326	251	326	223	333	225	331	230	322
Fillmore.....	384	91	353	89	352	85	337	93	339	97	349	87
Greene.....	176	58	153	49	171	40	142	49	140	52	151	46
Hartford No. 1.....	73	163	62	155	65	155	61	161	57	162	61	150
Hartford No. 2.....	261	219	246	196	255	194	228	206	235	200	243	192
Hilton.....	160	115	142	111	146	111	126	112	130	115	115	129
Honey Creek.....	148	84	126	80	133	74	123	75	119	76	125	75
Iowa.....	139	50	124	41	115	44	104	42	116	42	113	45
Lenox.....	237	70	200	76	191	52	180	45	177	50	206	46
Lincoln.....	82	94	75	92	78	93	73	93	75	92	67	98
Marengo—1st ward.....	181	173	166	162	174	153	156	163	158	163	168	159
2d ward.....	250	155	226	156	225	164	213	167	213	167	234	155
3d ward.....	141	158	129	148	130	150	120	146	127	143	123	150
Marengo Township.....	166	90	149	85	147	86	137	87	137	89	138	89
Pilot.....	143	100	122	92	125	96	110	92	111	98	114	94
Sumner.....	131	86	123	88	127	89	120	84	124	83	122	83
Troy No. 1.....	190	121	173	115	176	108	154	116	154	122	158	119
Troy No. 2.....	360	363	333	348	338	341	317	341	311	364	311	352
Washington.....	161	46	130	41	136	39	123	43	127	46	125	46
York.....	168	34	141	26	136	32	113	28	121	24	116	32
Total.....	4,063	2,846	3,639	2,692	3,704	2,638	3,362	2,694	3,408	2,728	3,465	2,701

JEFFERSON

Black Hawk.....	76	120	72	119	89	108	71	118	76	116	77	109
Buchanan.....	175	94	155	98	171	93	148	97	148	96	145	94
Cedar.....	139	68	132	65	146	61	130	67	134	64	133	61
Des Moines.....	125	75	117	79	130	70	119	75	116	78	124	68
Center.....	183	145	154	147	171	132	142	141	142	141	142	141
Fairfield—1st ward.....	161	219	139	212	181	174	136	196	138	205	138	192
2d ward.....	342	291	302	283	352	246	297	263	309	256	310	252
3d ward.....	444	566	408	544	458	525	391	551	389	555	383	548
4th ward.....	269	377	255	356	283	335	256	344	256	342	241	349
Liberty.....	131	184	115	190	118	187	112	185	115	185	115	189
Lockridge.....	40	43	41	44	43	45	38	46	36	46	33	47
Lockridge Township.....	107	61	106	78	119	77	106	82	106	79	106	81
Locust Grove—Batavia.....	173	118	167	130	177	126	175	124	180	125	185	120
Locust Grove—Brookville.....	36	23	28	23	33	24	29	23	28	21	30	21
Penn.....	213	141	186	140	204	131	177	142	180	139	181	137
Polk—Abingdon.....	63	68	59	74	57	79	55	77	53	77	54	77
Polk—Packwood.....	99	123	96	118	104	111	97	112	98	112	104	108
Round Prairie.....	94	62	73	66	85	75	76	76	74	74	73	75
Walnut.....	131	38	125	33	140	24	120	30	124	32	124	27
Total.....	3,001	2,816	2,730	2,799	3,061	2,623	2,675	2,749	2,702	2,743	2,698	2,696

COUNTY

Secretary of Agriculture		Railroad Commissioner				Judges Supreme Court								Congressman	
Murray Dem.	Nelson Rep.	Dunlap Dem.	Huffman Dem.	Martin Rep.	Woodruff Rep.	Hamilton Dem.	Parsons Dem.	Richards Dem.	Evaus Rep.	Kindig Rep.	Stevens Rep.	Powers Dem.	Claussen Rep.	Eicher Dem.	Hicklin Rep.
133	52	130	128	53	52	126	134	126	55	53	56	121	49	161	63
183	98	157	158	106	103	159	157	156	100	97	98	138	93	209	107
205	102	183	179	111	112	187	185	181	98	97	96	166	93	212	110
60	119	49	50	125	124	51	54	50	128	125	122	46	114	63	117
118	83	108	112	80	76	110	110	103	77	75	76	102	69	136	83
310	160	275	275	168	157	291	273	276	154	147	147	253	142	337	156
114	87	93	92	96	94	93	86	85	97	98	100	79	80	138	83
276	308	250	246	310	316	257	239	242	299	311	308	211	285	317	301
182	282	168	167	293	283	163	153	152	286	287	283	144	257	243	262
164	151	155	149	152	155	161	152	146	156	147	152	135	137	209	152
184	190	173	175	193	195	169	165	164	192	186	188	147	163	220	188
441	319	447	443	304	300	449	444	446	300	301	296	405	285	503	326
96	22	88	86	26	27	83	80	79	25	25	24	75	22	102	28
91	234	77	75	235	233	76	73	70	235	241	241	67	225	95	253
241	287	210	214	296	292	220	207	203	290	289	288	199	264	259	306
85	80	69	72	83	82	74	67	69	81	79	76	58	78	98	82
128	80	98	97	84	85	109	104	102	90	90	88	96	76	165	69
117	203	105	105	201	207	101	92	96	211	218	206	96	186	202	164
3,128	2,857	2,835	2,823	2,916	2,893	2,879	2,775	2,748	2,874	2,866	2,845	2,538	2,618	3,669	2,850

COUNTY

98	93	94	90	91	92	88	89	85	99	93	95	86	91	95	96
111	117	100	100	120	117	102	94	96	123	114	115	101	116	116	109
243	317	215	211	328	324	234	223	219	319	316	317	212	316	246	307
351	86	334	328	88	85	326	320	322	91	88	86	339	86	309	89
148	48	131	130	53	47	131	121	122	48	47	46	121	43	152	45
64	155	53	53	154	152	52	52	54	166	160	158	52	161	63	162
240	194	245	216	193	198	214	212	213	209	201	201	214	202	234	200
122	120	119	115	116	111	107	105	110	132	114	114	106	118	133	112
117	79	116	108	67	72	104	103	105	80	74	74	114	74	122	73
103	41	92	96	48	39	88	81	78	55	43	42	78	44	122	41
182	44	170	171	41	43	170	157	155	46	41	40	166	39	241	30
73	92	69	72	95	90	62	61	63	97	93	94	64	97	72	92
158	163	147	135	163	167	142	140	134	165	167	164	141	163	141	178
216	161	210	209	163	161	198	200	200	170	165	166	197	167	216	165
125	144	112	112	148	152	111	112	108	158	145	148	118	142	128	144
134	90	135	129	90	86	128	124	127	95	90	89	130	86	134	88
110	97	100	97	96	92	98	91	91	98	92	90	98	89	112	89
126	86	114	110	87	87	106	105	106	88	91	90	104	85	116	83
160	118	135	135	129	124	126	130	130	143	132	131	134	129	161	118
308	350	278	273	356	358	261	261	257	382	353	352	260	347	310	347
118	45	107	104	45	46	109	108	102	48	37	44	112	40	152	37
117	28	105	103	32	30	104	99	100	39	29	31	103	27	131	23
3,425	2,668	3,181	3,097	2,698	2,673	3,061	2,988	2,977	2,851	2,685	2,687	3,050	2,662	3,506	2,628

COUNTY

80	118	66	65	124	124	70	65	65	116	117	117	57	109	77	113
153	98	139	139	94	97	144	133	136	95	95	95	115	82	167	93
131	63	123	123	70	67	125	121	118	66	66	68	111	60	126	72
126	69	115	111	76	76	112	104	108	77	82	77	94	72	109	85
143	147	132	129	145	141	124	125	120	144	139	148	110	122	143	155
139	205	119	116	204	204	118	115	112	194	192	195	91	178	145	213
300	270	277	273	276	272	274	260	257	276	269	270	216	242	358	251
379	526	364	362	566	558	375	355	347	541	537	533	295	398	400	562
247	352	247	248	346	345	248	232	228	337	330	335	193	291	268	336
117	191	113	117	189	189	112	114	108	190	185	186	104	169	118	182
37	48	33	32	45	47	32	30	30	45	45	47	27	43	42	50
108	85	102	104	82	78	107	105	107	81	81	80	85	74	119	85
177	122	166	164	125	125	167	168	167	133	137	135	153	124	158	157
29	24	27	27	22	23	28	27	27	21	23	23	22	20	35	22
187	133	173	172	135	136	179	171	169	129	132	133	158	125	205	125
53	79	51	54	79	76	55	55	56	76	74	75	53	73	63	74
99	112	94	122	115	112	96	88	91	108	112	109	81	103	99	114
71	73	71	68	74	71	72	71	73	72	71	77	56	71	83	74
125	32	117	114	30	30	121	109	113	25	29	26	102	27	130	28
2,701	2,747	2,529	2,530	2,797	2,771	2,559	2,448	2,432	2,726	2,716	2,729	2,123	2,383	2,845	2,791

FIRST DISTRICT

JOHNSON

PRECINCTS	Governor		Lieutenant Governor		Secretary of State		Auditor of State		Treasurer of State		Attorney General	
	Herring Dem.	Turner Rep.	Kraschel Dem.	Patterson Rep.	Miller Dem.	Greenwalt Rep.	Storms Dem.	Hanson Rep.	Wegman Dem.	Williams Rep.	O'Connor Dem.	Nagleslad Rep.
Big Grove.....	336	46	326	48	323	51	321	48	315	56	316	59
Cedar.....	191	10	185	12	183	14	178	13	175	16	181	18
Clear Creek—Tiffin.....	141	102	127	103	142	99	123	103	127	103	141	100
Clear Creek—Oakdale.....	40	21	37	23	39	25	38	22	33	30	40	23
East Lucas.....	139	90	137	81	157	74	144	76	140	81	149	80
Fremont.....	280	162	269	155	287	139	257	163	258	164	302	143
Graham.....	148	62	143	62	145	64	142	60	142	62	143	59
Hardin.....	207	51	197	53	207	50	195	51	197	50	199	47
Jefferson.....	194	13	191	14	194	17	188	19	179	24	187	19
Liberty.....	181	55	192	52	198	50	197	45	195	50	199	51
Lincoln.....	68	39	65	41	73	36	63	43	65	42	71	38
Madison.....	134	42	129	47	134	47	122	47	125	50	121	55
Monroe.....	165	11	166	7	158	17	164	9	169	9	167	8
Newport.....	149	31	148	30	145	38	147	29	143	34	148	32
Oxford.....	450	157	427	167	432	168	416	176	422	172	425	172
Penn.....	160	124	147	125	151	132	140	124	132	140	135	146
Pleasant Valley.....	82	47	74	47	83	44	75	45	69	49	79	44
Scott.....	147	87	142	88	151	81	138	88	137	91	138	93
Sharon.....	106	102	93	99	124	85	96	95	86	110	90	107
Union.....	179	110	167	103	192	93	168	105	175	105	179	107
Washington.....	41	61	35	62	51	51	37	59	38	61	37	60
West Lucas.....	241	230	223	224	242	227	217	230	202	249	248	223
Iowa City—1st ward.....	645	366	608	362	612	372	594	362	609	356	645	353
2d ward.....	707	432	647	474	664	489	599	504	608	515	635	500
3d ward.....	533	206	522	192	536	194	521	187	528	184	535	191
4th ward.....	827	576	786	574	819	565	762	589	786	586	819	576
5th ward.....	738	608	681	615	715	528	668	595	672	619	785	553
Total.....	7,229	3,841	6,864	3,860	7,157	3,750	6,710	3,887	6,727	4,008	7,114	3,857

LEE

Cedar.....	143	93	141	97	153	91	159	89	131	109	135	100
Charleston.....	157	95	137	90	142	91	154	79	129	93	131	88
Denmark.....	112	92	90	91	98	94	128	72	84	92	92	86
Des Moines.....	119	162	102	168	101	169	106	161	93	172	96	164
Donnellson.....	193	170	172	173	201	159	219	138	179	155	186	149
Franklin.....	102	34	87	42	87	44	96	36	91	37	93	33
Green Bay.....	149	58	139	63	134	64	154	47	128	64	128	64
Harrison.....	89	49	88	61	90	68	114	46	88	65	88	65
Jackson.....	237	204	211	206	211	213	223	209	206	214	210	203
Jefferson.....	151	37	122	42	136	40	157	34	119	41	122	39
Marion.....	252	26	229	26	239	26	236	25	235	25	221	24
Montrose.....	284	327	250	327	252	330	253	322	238	334	239	334
Pleasant Ridge.....	159	32	146	33	142	35	146	31	142	39	139	34
Van Buren.....	111	133	105	131	110	135	115	123	103	133	106	129
Washington.....	247	97	231	90	227	98	262	67	220	99	224	95
West Point.....	407	80	381	68	358	94	397	70	370	81	348	59
Keokuk—1st ward.....	444	508	396	498	374	521	394	497	369	514	375	511
2d ward.....	665	307	614	284	700	298	639	285	691	280	661	300
3d ward.....	394	707	347	673	340	688	351	680	314	673	334	787
4th ward.....	280	234	262	216	264	225	271	215	273	212	262	224
5th ward.....	327	725	388	707	387	706	396	694	368	715	384	706
6th ward.....	429	366	405	350	401	354	418	342	395	343	385	361
7th ward.....	361	458	344	433	344	429	355	417	336	430	340	437
Ft. Madison—1st ward.....	486	328	445	316	439	335	559	255	444	319	467	315
2d ward.....	560	441	520	424	526	431	691	295	539	415	541	406
3d ward.....	564	265	546	228	511	280	666	158	546	229	554	220
4th ward.....	667	300	628	285	605	321	768	196	633	268	637	274
5th ward.....	542	450	511	318	509	351	623	285	514	328	519	309
Total.....	8,631	6,778	8,037	6,440	8,084	6,688	9,050	5,868	7,978	6,479	8,053	6,516

COUNTY

Secretary of Agriculture		Railroad Commissioner				Judges Supreme Court								Congressman	
Murray Dem.	Nelson Rep.	Dunlap Dem.	Huffman Dem.	Martin Rep.	Woodruff Rep.	Hamilton Dem.	Parsons Dem.	Richards Dem.	Evans Rep.	Kindig Rep.	Stevens Rep.	Powers Dem.	Clausen Rep.	Eicher Dem.	Hicklin Rep.
315	49	308	309	50	51	304	300	293	50	51	51	280	49	317	52
179	16	175	172	15	15	171	174	168	13	13	13	159	13	176	14
127	102	122	119	105	99	116	120	119	105	100	100	115	98	132	100
38	22	34	36	26	26	35	35	36	26	21	23	35	20	36	25
147	67	128	130	95	80	130	132	129	80	75	77	123	70	138	85
258	158	247	242	169	161	241	238	239	174	168	167	232	155	257	182
143	60	139	140	63	57	140	138	138	62	57	58	130	58	144	64
201	48	183	187	57	51	192	192	186	49	51	47	188	46	202	46
190	15	187	188	17	15	183	185	186	21	16	17	180	16	185	17
194	47	183	189	53	43	186	190	187	54	44	46	173	44	194	55
69	39	60	60	46	44	58	61	59	44	41	41	56	41	60	49
128	41	115	115	54	47	121	119	121	45	42	41	111	44	130	45
167	9	165	165	9	9	164	164	163	11	9	10	161	9	162	8
148	29	146	145	29	31	144	147	148	35	29	29	133	31	151	29
416	176	398	411	195	172	404	404	404	186	176	174	396	175	402	187
147	126	133	131	141	128	134	124	127	128	123	126	109	126	140	134
74	45	64	67	55	45	67	65	62	49	50	49	58	45	74	47
136	87	126	128	100	88	128	128	123	94	86	89	108	85	142	86
96	97	78	84	115	104	78	78	81	112	107	107	61	93	99	95
177	98	166	165	107	98	155	158	156	110	102	103	146	96	164	113
45	55	37	39	58	57	37	35	33	60	56	56	32	55	44	55
211	232	177	176	284	248	185	184	182	249	223	235	157	210	220	228
596	365	527	533	459	326	556	546	529	391	359	357	489	343	599	369
597	496	476	499	671	545	532	507	510	577	558	549	452	503	598	527
526	178	477	507	239	187	514	514	501	187	172	172	471	171	525	199
759	587	627	671	734	626	685	699	666	637	600	601	610	551	758	595
677	583	539	576	768	629	621	563	595	664	618	624	530	572	659	644
6,761	3,827	6,017	6,184	4,714	4,032	6,281	6,200	6,141	4,213	3,947	3,962	5,695	3,719	6,708	4,050

COUNTY

135	98	133	125	99	99	133	127	122	101	101	101	114	90	139	111
132	89	132	122	90	92	127	128	126	97	88	87	108	83	130	107
93	91	82	80	95	92	92	82	84	90	88	87	78	84	85	98
96	165	95	95	165	164	96	95	94	161	164	165	87	164	111	158
178	150	167	166	164	161	173	166	165	158	161	158	146	155	198	193
84	41	78	79	42	38	87	79	77	36	37	42	60	42	76	56
128	64	116	113	72	70	118	115	114	65	62	67	104	65	123	77
86	60	77	77	71	66	86	86	85	66	63	64	68	61	88	78
211	204	210	202	206	207	210	206	206	209	207	208	195	207	211	215
116	41	111	114	42	40	111	112	114	39	39	41	102	37	116	64
220	26	213	213	28	23	227	218	215	21	21	20	209	17	243	32
236	328	239	233	328	330	242	235	232	337	321	332	227	323	246	342
135	40	130	129	39	38	140	132	132	37	34	34	125	34	143	43
104	131	99	98	133	133	105	102	100	125	125	131	99	125	118	120
221	99	210	204	99	98	224	214	214	93	97	98	187	88	219	110
379	64	356	356	74	72	363	354	354	68	69	69	325	67	374	98
372	501	369	361	515	509	377	362	360	500	498	507	337	480	388	523
695	276	695	687	286	271	714	680	668	272	262	268	660	266	680	353
325	687	324	321	690	692	327	315	320	685	686	685	281	689	330	707
265	215	259	261	225	218	269	267	267	216	218	215	245	214	246	242
368	714	362	364	718	717	382	366	363	701	721	712	353	694	389	724
399	338	405	398	336	335	408	403	395	334	331	334	384	320	391	368
342	423	334	333	428	427	339	331	329	421	419	424	310	411	344	450
444	307	425	423	322	327	439	420	409	318	310	311	395	279	419	361
521	414	483	485	447	434	501	490	474	438	428	428	432	402	522	451
538	223	522	504	244	336	574	521	514	231	223	230	476	211	549	278
629	284	604	602	308	280	629	603	598	284	282	284	535	274	598	339
511	325	483	503	358	336	517	456	489	325	318	369	459	312	474	385
7,963	6,398	7,713	7,648	6,624	6,605	8,010	7,665	7,620	6,428	6,373	6,471	7,121	6,194	7,950	7,083

FIRST DISTRICT

LOUISA

PRECINCTS	Governor		Lieutenant Governor		Secretary of State		Auditor of State		Treasurer of State		Attorney General	
	Herring Dem.	Turner Rep.	Kraschel Dem.	Patterson Rep.	Miller Dem.	Greenwalt Rep.	Storms Dem.	Hanson Rep.	Wegman Dem.	Williams Rep.	O'Connor Dem.	Nagstad Rep.
Columbus City	216	185	196	156	248	122	193	129	198	130	192	131
Columbus Junction	252	201	231	182	272	159	224	179	225	179	255	166
Concord	154	91	121	87	145	78	130	78	124	79	137	76
Cotter	57	71	44	75	70	55	50	68	49	72	53	68
Elliott	248	140	233	139	231	143	228	142	221	142	225	138
Elm Grove	74	117	62	119	93	95	59	124	62	121	59	124
Grandview	140	130	125	117	136	116	124	118	122	117	125	117
Hopewell	35	13	33	14	31	16	32	15	32	15	32	15
Jefferson	99	70	90	60	94	58	87	58	85	58	87	56
Letts	91	108	90	96	102	90	82	102	85	98	79	100
Marshall	84	47	75	44	102	39	76	40	74	42	72	44
Morning Sun	267	222	234	226	258	207	248	213	234	224	230	221
Oakland	72	19	73	17	71	21	65	23	73	17	73	16
Port Louisa	62	70	47	57	63	47	54	56	48	56	51	52
Union	62	39	54	36	69	27	51	31	50	30	61	26
Wapello City	343	424	293	363	308	380	397	342	281	360	292	345
Wapello Township	207	146	179	128	209	107	187	113	170	127	181	109
Total	2,493	2,093	2,180	1,916	2,502	1,760	2,197	1,831	2,133	1,867	2,204	1,804

MUSCATINE

Bloomington	169	109	150	114	152	112	159	103	146	112	150	112
Cedar	58	55	48	52	53	48	48	47	49	47	46	48
Fruitland	91	88	85	91	89	88	85	88	91	86	89	86
Fulton—1st precinct	78	10	73	9	72	11	70	7	71	9	74	7
Fulton—2d precinct	84	27	75	32	78	33	69	36	72	35	75	32
Goshen	142	107	137	111	139	107	137	111	140	107	135	112
Lake	82	51	75	51	71	54	71	51	74	51	76	48
Montpelier	89	45	75	48	77	50	65	55	66	56	66	53
Moscow	92	69	88	71	86	70	85	71	82	73	84	71
Muscatine—1st ward	702	617	642	624	625	645	619	628	626	625	646	617
2d ward	582	713	533	702	534	714	515	699	521	708	549	686
3d ward, 1st precinct	567	502	518	488	506	509	503	500	505	499	523	487
3d ward, 2d precinct	399	427	361	408	362	424	355	420	359	417	365	419
4th ward	513	282	483	267	480	283	469	282	475	282	473	283
Orono	111	62	98	59	101	58	92	61	91	67	93	62
Pike	218	107	213	107	221	99	212	105	213	106	213	105
Seventy-Six	137	91	129	89	132	88	126	89	131	87	131	86
Sweetland—1st precinct	104	82	81	91	86	91	80	91	80	94	80	91
2d precinct	36	41	32	42	36	40	33	41	32	42	33	41
Wapsinoc	433	626	414	630	422	622	402	640	409	635	414	632
Wilton	364	281	349	283	357	279	341	289	347	284	348	282
Total	5,051	4,392	4,662	4,369	4,679	4,425	4,536	4,414	4,580	4,422	4,663	4,360

VAN BUREN

Farmington	285	288	258	286	268	282	276	269	255	280	262	268
Bonaparte	237	185	215	176	233	170	200	195	200	178	206	177
Harrisburg	107	107	104	109	103	120	101	116	97	119	96	116
Cedar	47	79	49	77	51	80	50	83	49	80	50	81
Stockport	79	130	77	120	89	113	78	119	77	119	80	117
Fremont	109	139	114	134	116	132	112	128	106	137	112	126
Winchester	79	99	82	94	81	98	81	94	77	95	79	97
Washington	72	51	63	55	73	61	65	60	62	59	65	59
Henry	66	47	60	46	58	48	56	48	54	49	57	49
Vernon	108	159	100	150	113	147	106	144	97	148	96	148
Des Moines	125	100	103	101	114	101	102	99	100	101	99	98
Keosauqua	228	448	201	442	240	413	218	421	208	418	209	417
Pittsburg	65	95	63	92	65	90	69	86	61	88	66	85
Lick Creek	104	118	98	122	105	115	102	113	100	113	97	114
Douds	163	129	146	135	145	138	141	137	140	136	140	136
Selma	118	83	110	80	114	77	108	75	107	80	107	78
Chequest	76	115	69	113	77	111	69	114	69	110	71	95
Milton	278	218	265	298	276	205	261	205	262	205	259	207
Cantril	180	152	162	145	180	137	169	133	164	142	173	133
Total	2,526	2,742	2,339	2,685	2,501	2,638	2,364	2,639	2,285	2,657	2,324	2,601

COUNTY

Secretary of Agriculture		Railroad Commissioner				Judges Supreme Court								Congressman	
Murray Dem.	Nelson Rep.	Dunlap Dem.	Huffman Dem.	Martin Rep.	Woodruff Rep.	Hamilton Dem.	Parsons Dem.	Richards Dem.	Evans Rep.	Kindig Rep.	Stevens Rep.	Powers Dem.	Claussen Rep.	Eicher Dem.	Hicklin Rep.
196	127	175	171	130	127	166	166	157	139	130	131	148	120	223	187
226	181	209	208	181	187	213	208	208	185	176	177	180	168	258	192
128	76	118	113	81	77	124	118	114	83	82	82	101	78	118	113
51	68	41	42	74	71	40	41	44	71	71	66	33	62	60	65
227	138	224	216	143	143	216	209	206	138	143	143	205	142	239	146
55	121	48	50	125	122	46	43	47	125	123	123	41	111	76	113
123	115	118	117	115	114	118	117	114	111	111	110	104	99	167	115
32	15	31	31	15	15	31	31	31	15	15	15	31	15	29	20
89	56	84	82	60	58	84	81	81	58	58	58	71	53	108	64
87	97	83	79	99	96	79	80	77	98	98	97	70	93	106	89
78	41	66	61	47	48	68	67	66	45	44	42	57	44	94	52
230	228	225	219	231	227	234	202	213	220	225	220	196	209	268	219
68	19	66	66	17	17	62	60	59	19	18	16	51	67	67	28
51	51	46	49	52	52	49	43	42	50	53	51	42	48	61	64
57	31	49	50	33	32	52	48	51	28	28	29	43	28	58	42
283	359	260	247	357	371	280	258	253	338	340	333	267	311	322	454
179	121	172	158	113	126	173	162	157	110	112	115	141	100	198	167
2,160	1,844	2,015	1,959	1,873	1,883	2,035	1,934	1,920	1,833	1,827	1,808	1,721	1,681	2,452	2,130

COUNTY

140	114	139	137	114	116	135	131	132	115	117	119	132	119	135	132
45	52	41	43	52	48	41	41	45	49	48	51	39	59	56	48
88	86	84	82	86	89	83	83	83	91	91	90	79	91	90	88
70	9	73	72	6	6	71	72	72	6	7	7	70	13	75	8
71	38	71	69	37	39	68	69	69	38	40	39	63	43	70	35
137	112	131	129	114	114	128	128	128	115	113	113	128	113	131	118
74	52	69	67	48	50	72	70	73	47	47	49	68	50	72	50
67	53	64	64	54	57	60	62	63	58	56	55	59	61	63	60
84	74	80	80	74	75	82	80	81	73	74	73	82	74	78	75
626	621	613	603	627	634	612	601	603	630	629	627	596	628	638	640
522	700	492	496	708	710	484	471	471	707	709	703	463	700	524	717
501	498	478	493	506	503	483	479	479	499	500	498	459	507	503	513
354	422	337	339	427	421	336	329	333	427	423	417	330	419	352	427
471	282	464	457	280	284	455	456	459	284	283	281	450	284	495	289
95	60	86	89	64	63	92	92	91	58	58	58	85	63	104	58
214	104	212	213	107	105	214	214	212	103	104	104	210	104	215	105
129	87	126	126	86	86	125	124	122	88	88	89	125	87	130	88
84	88	76	74	90	87	73	70	71	92	92	93	69	93	80	92
33	41	32	31	40	41	33	31	30	40	39	41	31	43	32	40
408	637	393	397	643	638	396	399	394	638	636	638	391	641	412	635
343	285	338	336	291	290	338	337	342	291	290	287	335	295	343	287
4,556	4,415	4,399	4,397	4,454	4,456	4,383	4,339	4,353	4,449	4,444	4,432	4,264	4,487	4,598	4,505

COUNTY

269	271	241	236	275	273	198	178	176	226	218	214	101	151	281	294
209	176	185	178	196	183	195	188	188	181	177	177	170	151	234	174
98	118	93	92	117	120	91	84	85	115	116	115	79	102	101	119
45	87	44	44	82	82	46	43	43	79	79	81	40	71	54	76
78	119	73	72	122	121	70	66	66	123	121	124	64	113	83	124
111	129	104	97	133	129	103	104	99	133	130	133	97	126	110	141
78	96	75	73	95	95	76	70	73	99	98	96	64	94	78	95
66	57	57	60	65	59	65	60	62	57	61	58	52	58	76	60
59	48	49	50	52	50	51	47	44	56	52	52	43	45	53	52
102	140	86	88	152	151	90	90	88	146	142	143	79	128	118	148
95	106	93	92	106	101	91	89	86	100	100	103	81	92	101	106
209	431	188	192	421	408	188	181	173	414	405	410	161	356	224	408
62	94	62	60	86	88	60	59	58	87	87	81	51	77	65	90
99	113	95	91	115	117	94	91	90	116	116	119	79	107	104	113
141	137	132	128	142	133	136	129	130	137	139	141	112	132	147	131
111	76	110	109	74	73	104	105	101	74	69	74	95	67	106	82
71	110	66	66	111	112	67	66	68	112	105	109	64	98	69	113
269	213	246	240	213	214	247	235	234	208	205	207	203	191	264	203
170	138	155	157	138	137	154	154	149	139	135	132	134	121	172	137
2,333	2,659	2,154	2,125	2,695	2,648	2,126	2,039	2,013	2,602	2,555	2,569	1,769	2,280	2,440	2,666

FIRST DISTRICT

WASHINGTON

PRECINCTS	Governor		Lieutenant Governor		Secretary of State		Auditor of State		Treasurer of State		Attorney General	
	Herring Dem.	Turner Rep.	Kraschel Dem.	Patterson Rep.	Miller Dem.	Greenwalt Rep.	Storms Dem.	Hanson Rep.	Wegman Dem.	Williams Rep.	O'Connor Dem.	Naglesstad Rep.
Brighton.....	243	181	206	174	256	161	208	163	203	162	209	159
Cedar.....	93	94	81	87	102	79	79	85	77	84	81	81
Clay.....	100	110	86	107	111	94	88	102	84	104	87	103
Crawford.....	123	242	110	232	140	219	113	224	108	225	111	224
Dutch Creek.....	123	87	109	84	146	68	100	84	109	81	108	80
Kalona.....	121	123	114	120	116	128	107	122	109	122	114	120
Richmond.....	162	29	152	31	162	26	145	30	148	30	152	28
Franklin Center.....	84	75	78	72	112	51	79	68	74	71	80	67
West Chester.....	53	111	52	108	60	102	54	99	51	106	54	99
Highland.....	160	64	96	57	111	56	92	58	92	58	103	58
Iowa.....	398	103	385	107	402	104	371	114	375	114	395	104
Jackson.....	158	81	155	72	185	54	153	73	149	73	156	64
Nira.....	72	25	63	31	75	24	60	29	60	30	62	28
Wellman.....	255	261	228	284	250	246	225	261	218	268	238	249
Marion.....	110	89	101	86	126	78	97	86	99	86	99	82
Oregon.....	216	239	200	227	276	178	205	218	193	213	204	216
Seventy-Six.....	105	87	94	92	117	74	92	88	87	93	91	89
Washington—1st ward.....	206	198	191	180	254	152	177	174	185	173	185	173
2d ward.....	287	321	252	313	309	279	246	301	238	304	247	302
3d ward.....	264	475	235	462	335	407	233	459	237	465	247	451
4th ward.....	205	337	179	328	254	284	176	317	183	318	181	310
Washington Township.....	229	287	194	267	289	218	194	254	192	260	191	249
Total.....	3,707	3,619	3,361	3,514	4,188	3,082	3,294	3,409	3,271	3,440	3,395	3,336

SECOND DISTRICT

CLINTON

PRECINCTS	Governor		Lieutenant Governor		Secretary of State		Auditor of State		Treasurer of State		Attorney General	
	Herring Dem.	Turner Rep.	Kraschel Dem.	Patterson Rep.	Miller Dem.	Greenwalt Rep.	Storms Dem.	Hanson Rep.	Wegman Dem.	Williams Rep.	O'Connor Dem.	Naglesstad Rep.
Bloomfield.....	273	258	263	260	257	266	261	254	261	258	258	262
Brookfield.....	119	55	120	62	130	57	114	69	119	67	108	69
Camanche.....	245	187	225	200	227	199	228	199	225	205	221	206
Center.....	182	87	168	96	156	108	157	101	154	104	156	102
Deep Creek.....	177	122	165	126	155	135	172	126	160	131	156	133
De Witt.....	235	59	228	57	223	59	218	60	213	63	214	61
De Witt—1st ward.....	282	190	274	189	276	195	272	187	273	200	274	191
De Witt—2d ward.....	260	138	244	141	255	136	248	140	244	143	246	140
Eden.....	126	138	118	139	108	141	105	146	101	151	96	152
Elk River.....	237	152	211	153	211	156	213	148	213	146	208	149
Grant.....	106	41	101	46	99	49	96	51	98	49	99	48
Hampshire.....	134	79	121	79	110	89	105	85	109	86	109	86
Liberty.....	232	89	224	91	224	81	220	80	216	92	220	88
Lincoln.....	84	49	76	52	80	57	73	60	74	55	70	58
Olive.....	250	144	228	152	229	155	214	160	213	158	203	167
Orange.....	253	78	241	92	240	89	238	87	238	91	236	87
Sharon.....	238	225	227	234	231	236	227	235	224	231	220	243
Spring Rock.....	277	235	263	236	260	239	263	232	259	237	259	239
Spring Valley.....	67	64	58	67	58	67	51	69	51	70	47	69
Washington.....	167	44	162	46	160	45	163	43	163	43	164	42
Waterford.....	326	175	319	172	311	186	316	179	311	179	311	182
Welton.....	173	94	167	93	164	99	164	95	162	98	161	95
Clinton—1st wd., 1st pct.....	507	478	483	468	454	502	466	383	462	485	458	484
1st ward, 2d precinct.....	408	283	396	267	383	286	386	268	385	274	378	274
1st ward, 3d precinct.....	558	459	538	462	528	489	535	466	540	468	521	476
2d ward, 1st precinct.....	305	260	306	259	295	264	297	264	299	261	287	270
2d ward, 2d precinct.....	312	403	303	414	293	416	280	424	287	417	279	420
3d ward, 1st precinct.....	422	197	413	201	409	205	402	193	405	196	397	101
3d ward, 2d precinct.....	334	292	317	301	317	301	311	300	311	307	302	308
4th ward, 1st precinct.....	484	128	479	125	467	130	481	126	477	128	481	121
4th ward, 2d precinct.....	374	144	369	135	361	243	369	138	362	142	367	137
4th ward, 3d precinct.....	348	291	328	293	317	345	325	283	331	187	308	311
4th Ward.....	379	308	371	310	362	324	373	315	370	306	360	316

COUNTY

Secretary of Agriculture		Railroad Commissioner				Judges Supreme Court							Congressman		
Murray Dem.	Nelson Rep.	Dunlap Dem.	Huffman Dem.	Martin Rep.	Woodruff Rep.	Hamilton Dem.	Parsons Dem.	Richards Dem.	Evans Rep.	Kindig Rep.	Stevens Rep.	Powers Dem.	Clausen Rep.	Eicher Dem.	Hicklin Rep.
205	158	200	197	167	161	216	189	193	160	164	163	170	159	246	160
83	85	68	68	87	88	80	71	74	78	80	80	65	78	113	73
86	98	79	77	105	98	85	78	79	100	104	101	78	95	101	95
113	219	105	102	225	222	114	105	106	216	217	219	96	214	159	200
108	83	101	98	77	72	126	104	100	67	71	72	85	67	134	71
113	118	99	93	127	129	116	92	95	120	123	122	84	123	112	128
151	29	144	142	30	30	153	145	144	27	29	30	138	30	154	32
80	67	66	63	72	71	83	68	67	59	64	64	55	61	94	65
57	101	50	49	105	102	54	47	46	99	101	103	39	99	60	97
98	55	90	92	59	58	93	91	85	52	56	52	76	56	111	58
380	106	349	348	130	124	361	348	347	121	117	117	334	116	374	123
165	60	148	149	71	64	160	142	144	59	62	61	137	58	180	54
61	28	51	53	35	33	64	60	61	31	32	32	57	27	71	25
219	266	204	193	274	267	224	209	203	260	264	259	178	264	239	254
99	82	91	90	88	87	106	95	96	76	77	76	86	75	128	73
206	212	184	171	223	221	189	174	173	215	213	214	153	200	213	227
96	87	82	85	98	98	97	81	81	86	92	93	63	95	106	82
181	177	165	159	183	183	188	164	163	168	169	140	154	241	154	154
242	300	222	217	314	319	258	220	221	286	293	298	181	282	306	289
239	452	212	203	473	473	251	203	194	439	457	447	160	443	347	389
176	312	158	152	325	327	206	161	160	289	306	303	136	297	254	287
196	254	168	165	260	253	211	172	171	236	252	251	149	228	260	237
3,354	3,349	3,036	2,961	3,528	3,480	3,435	3,019	3,003	3,239	3,342	3,326	2,660	3,221	4,003	3,173

COUNTY

Secretary of Agriculture		Railroad Commissioner				Judges Supreme Court							Congressman		
Murray Dem.	Nelson Rep.	Dunlap Dem.	Huffman Dem.	Martin Rep.	Woodruff Rep.	Hamilton Dem.	Parsons Dem.	Richards Dem.	Evans Rep.	Kindig Rep.	Stevens Rep.	Powers Dem.	Clausen Rep.	Jacobsen Dem.	Andelfinger Rep.
257	263	254	253	263	263	251	248	246	257	254	255	239	264	278	257
117	62	114	107	64	65	102	103	104	73	74	69	95	79	123	65
224	206	215	216	200	198	206	207	197	206	196	197	172	232	244	198
154	100	152	152	99	96	136	130	132	109	107	102	111	136	169	112
158	131	156	158	133	130	159	159	156	125	130	136	135	145	173	121
219	59	214	102	57	56	211	211	204	61	62	59	197	70	225	58
269	192	258	258	197	193	260	251	253	200	198	192	234	208	274	191
244	143	238	236	141	139	227	224	225	143	145	140	210	163	264	131
95	155	96	95	152	152	89	85	86	146	140	142	64	167	107	153
204	154	204	202	152	151	193	190	187	149	142	146	155	194	236	145
100	46	95	92	51	49	94	96	95	49	52	54	83	60	109	45
106	87	101	105	89	91	101	99	96	87	92	87	85	107	131	80
226	88	218	220	90	87	218	218	220	90	90	91	210	97	227	87
66	60	67	70	56	55	64	63	60	58	55	59	51	70	84	50
217	160	206	206	163	163	199	197	197	156	157	152	183	176	227	160
237	91	234	235	88	87	226	228	229	97	91	92	216	96	256	83
226	228	221	220	232	231	214	212	213	236	236	232	203	250	244	226
261	233	255	252	239	237	254	250	255	227	236	232	243	254	274	237
49	71	50	48	68	67	53	51	49	65	67	63	41	80	67	61
164	43	162	163	41	40	157	160	159	45	46	42	159	49	161	48
314	182	306	308	178	180	303	298	296	179	178	181	288	198	330	171
162	96	164	160	94	95	151	152	151	101	101	98	147	108	167	96
455	395	458	454	480	470	440	452	422	462	466	459	376	549	566	435
373	279	375	367	272	277	362	354	347	263	275	260	308	323	423	261
520	481	515	506	473	467	490	480	480	460	460	449	427	544	592	455
286	271	283	282	274	272	276	268	263	264	271	261	232	309	332	247
272	428	269	267	423	422	257	252	245	417	410	415	218	470	337	382
396	202	395	392	298	203	382	385	384	196	203	198	352	229	438	183
305	307	297	309	310	306	309	284	279	297	292	291	280	347	348	289
472	124	473	470	125	126	459	459	456	116	123	116	433	149	487	118
357	144	360	356	136	137	349	349	341	138	134	133	317	165	396	119
304	314	304	316	302	287	309	306	298	300	291	283	262	331	374	276
356	322	359	365	310	296	351	341	337	292	304	300	298	345	409	289

SECOND DISTRICT

CLINTON

PRECINCTS	Governor		Lieutenant Governor		Secretary of State		Auditor of State		Treasurer of State		Attorney General	
	Herring Dem.	Turner Rep.	Kraschel Dem.	Patterson Rep.	Miller Dem.	Greenwalk Rep.	Storms Dem.	Hanson Rep.	Wegman Dem.	Williams Rep.	O'Connor Dem.	Naglesstad Rep.
Clinton—Cont.												
6th ward, 1st precinct	487	394	459	396	442	414	451	401	451	400	444	405
6th ward, 2d precinct	308	213	293	209	285	217	285	204	286	217	289	211
7th ward, 1st precinct	287	172	284	173	276	187	285	176	279	184	289	173
7th ward, 2d precinct	437	285	423	278	425	283	419	286	417	291	411	291
Total	10,393	7,010	9,965	7,074	9,778	7,450	9,783	7,033	9,743	7,120	9,607	7,167

DUBUQUE

Julien Township—1st precinct	715	197	669	184	631	210	634	180	630	179	662	181
2d precinct	482	415	453	407	423	419	415	409	428	409	442	409
3d precinct	1,027	156	951	131	918	153	934	131	927	134	967	127
4th precinct	729	214	682	191	645	210	648	189	648	190	686	183
5th precinct	694	332	657	333	621	339	630	325	627	329	628	345
6th precinct	675	430	654	410	623	410	622	398	629	406	646	405
7th precinct	545	145	492	128	469	150	476	120	479	119	500	111
8th precinct	580	254	553	210	528	253	528	238	529	238	545	232
9th precinct	609	126	569	105	546	116	551	98	553	107	566	106
10th precinct	826	278	781	246	730	259	719	237	745	234	769	233
11th precinct	567	164	547	148	518	158	515	147	523	144	519	153
12th precinct	610	271	584	239	567	242	556	234	564	232	582	224
13th precinct	682	199	650	185	637	192	639	182	646	176	656	171
14th precinct	759	277	741	259	702	277	717	258	719	256	722	253
15th precinct	503	257	471	243	462	249	461	233	457	240	469	229
Cascade	371	46	330	41	336	40	315	32	325	38	330	33
Center	144	66	131	55	133	50	124	53	126	50	125	49
Concord	222	26	207	22	201	26	198	21	200	19	204	17
Dodge—Farley	75	20	68	18	66	20	67	20	69	19	71	18
Dodge—Worthington	186	48	174	37	171	43	173	32	181	32	180	28
Dubuque—North	269	64	253	58	241	59	229	53	243	54	246	53
Dubuque—South	286	84	262	80	261	79	255	72	262	77	270	71
Iowa	177	26	159	24	154	24	152	25	154	21	160	20
Jefferson	264	97	235	92	235	90	223	87	223	84	225	88
Liberty	199	7	186	7	193	9	183	5	190	5	188	4
Mosalem	183	29	167	24	166	26	156	23	160	21	158	22
New Wine—Dyersville	866	106	846	68	816	73	816	64	839	64	828	61
New Wine—New Vienna	250	11	259	11	245	14	235	10	245	13	239	9
Peru	129	85	117	77	108	84	106	77	107	78	107	78
Prairie Creek	320	12	295	11	288	13	282	10	287	10	290	10
Table Mound	221	77	203	65	199	64	190	64	193	66	198	62
Taylor—Epworth	209	127	190	129	178	128	166	129	183	127	186	128
Taylor—Farley	291	111	263	99	257	95	245	93	263	96	270	95
Vernon	230	31	220	29	214	32	212	28	214	28	218	27
Washington	179	32	164	32	152	32	144	32	149	31	156	29
Whitewater	409	67	301	59	346	57	338	53	332	56	350	52
Total	15,483	4,887	14,484	4,487	13,980	4,695	13,854	4,362	14,049	4,382	14,358	4,316

JACKSON

Maquoketa—1st ward	230	169	215	154	210	158	216	141	205	149	206	149
2d ward	223	160	196	140	202	144	203	138	191	142	191	142
3d ward	164	135	153	125	158	117	145	119	143	123	142	122
4th ward	269	229	255	198	263	198	243	197	233	204	231	204
Bellevue	502	276	472	248	468	252	466	242	471	241	472	241
Bellevue Township	174	52	161	42	165	40	162	38	165	35	160	37
Brandon	119	73	94	61	93	61	89	62	87	61	87	58
Butler	281	17	281	18	280	19	280	18	280	17	279	19
Fairfield	141	61	134	53	119	70	127	55	127	56	126	56
Farmers Creek	186	85	159	74	157	73	152	68	155	67	155	65
Iowa—1st ward	69	111	62	112	58	111	59	108	57	108	59	107
Iowa—2d ward	64	64	55	65	53	70	53	62	53	63	55	63
Jackson	248	50	228	42	230	43	223	40	221	44	224	37
Maquoketa Township	134	65	119	65	113	71	113	64	114	66	113	63
Monmouth	177	161	156	164	160	162	154	160	153	162	151	160
Otter Creek	308	43	304	40	305	40	304	40	306	38	307	39
Perry	130	212	102	186	97	202	94	193	91	197	94	194
Prairie Springs	257	57	254	56	247	54	242	53	245	52	245	52
Richland	184	47	173	45	175	45	174	44	174	44	172	44
South Fork	166	82	159	71	147	77	149	69	153	68	139	73
Tete Des Morts	103	66	97	63	96	64	93	62	97	62	91	61
Union	230	147	218	136	217	144	215	132	211	133	208	137
Van Buren—1st	247	155	221	157	217	159	214	155	212	152	213	151
Van Buren—2d	18	37	16	34	14	38	10	40	13	36	13	35
Washington	155	79	140	76	143	77	132	79	134	76	134	77
Total	4,779	2,633	4,424	2,425	4,387	2,489	4,312	2,379	4,291	2,396	4,267	2,386

SECOND DISTRICT

JONES

PRECINCTS	Governor		Lieutenant Governor		Secretary of State		Auditor of State		Treasurer of State		Attorney General	
	Herring Dem.	Turner Rep.	Kraschel Dem.	Patterson Rep.	Miller Dem.	Greenwall Rep.	Storms Dem.	Hanson Rep.	Wegman Dem.	Williams Rep.	O'Connor Dem.	Nagleslad Rep.
Anamosa—1st ward.....	203	159	180	160	171	179	163	176	154	192	157	177
2d ward.....	224	170	194	174	183	186	179	155	176	191	185	180
3d ward.....	168	142	146	149	142	155	145	150	142	155	145	150
4th ward.....	138	178	130	167	120	175	126	167	114	184	120	169
Cass.....	176	97	168	93	164	94	163	94	159	99	155	100
Castle Grove.....	162	53	151	52	141	68	131	62	125	70	131	62
Center Junction.....	79	69	76	67	69	75	70	71	62	77	67	70
Clay.....	125	28	125	27	121	29	122	28	122	28	120	29
Fairview.....	190	114	177	118	165	126	162	130	160	132	160	130
Greenfield.....	139	111	124	112	124	121	121	121	117	133	116	119
Hale.....	120	53	115	65	116	57	118	57	106	64	107	54
Jackson.....	133	56	121	55	122	57	116	54	114	61	111	58
Lovell.....	107	82	92	80	85	90	79	87	77	93	79	86
Madison, South.....	89	48	78	55	73	62	72	62	72	62	72	61
Monticello—1st ward.....	211	131	194	135	186	139	177	146	171	152	172	149
2d ward.....	204	158	182	166	175	170	172	170	162	179	172	167
3rd ward.....	153	113	138	111	131	115	129	114	124	120	130	114
Morley.....	98	98	97	95	92	99	94	94	89	99	90	95
Onslow.....	77	56	61	61	59	65	59	62	60	61	58	63
Oxford.....	439	149	404	157	408	163	402	161	397	164	403	159
Richland, East.....	163	18	154	15	156	19	152	14	150	13	153	13
Richland, West.....	73	30	61	34	62	37	56	36	59	36	61	35
Rome.....	238	157	218	166	222	169	210	173	205	177	211	172
Scotch Grove.....	138	99	118	106	109	117	101	115	96	127	107	108
Stone City.....	50	26	41	33	39	34	39	34	37	37	41	32
Washington.....	221	12	211	13	216	13	207	11	209	12	214	12
Wayne.....	184	58	167	63	146	73	141	74	140	81	138	76
Wyoming.....	296	159	243	178	241	187	234	192	222	199	228	190
Total.....	4,598	2,624	4,166	2,707	4,038	2,874	3,940	2,810	3,821	2,998	3,903	2,830

LINN

Bertram.....	172	59	164	57	151	68	154	61	131	92	149	66
Boulder.....	170	34	163	37	163	37	160	36	152	32	160	36
Springville.....	162	211	149	207	146	212	134	211	115	256	136	211
Viola.....	63	77	60	78	58	80	56	79	53	88	56	81
Buffalo.....	111	42	100	50	94	58	89	61	80	76	89	63
Clinton.....	210	72	191	84	187	85	183	83	167	111	184	82
College.....	211	43	196	48	195	51	193	47	174	76	194	51
Fairfax.....	219	30	214	31	198	39	200	34	177	66	205	35
Fayette.....	81	52	75	50	75	50	72	49	71	56	70	49
Lisbon.....	232	219	218	229	211	232	207	235	194	254	207	237
Mount Vernon.....	341	408	304	426	308	422	291	431	260	484	292	436
Graet.....	204	150	185	151	182	156	178	156	174	177	177	156
Jackson.....	195	205	183	216	169	233	158	236	131	270	159	235
Linn.....	143	73	133	73	135	80	137	77	126	90	130	80
Maine.....	193	250	179	260	163	271	161	267	145	293	156	270
Marion Township.....	270	185	244	199	245	199	232	200	210	241	229	205
Marion—1st ward.....	240	167	216	177	201	193	195	188	171	229	201	189
2d ward.....	234	214	204	232	187	250	190	244	163	283	187	244
3d ward.....	227	89	202	106	197	112	197	110	176	139	198	112
4th ward.....	253	205	219	222	207	237	201	236	158	297	200	230
Monroe.....	162	76	158	82	150	86	146	89	133	109	143	90
Otter Creek.....	130	111	123	117	123	115	118	119	104	138	117	117
Putnam.....	189	21	170	22	160	29	158	25	134	60	156	30
Cedar Rapids—1st precinct.....	417	156	378	173	353	197	357	190	319	235	363	183
2d precinct.....	411	303	365	320	332	340	328	341	249	446	316	352
3d precinct.....	698	276	631	291	600	319	586	306	505	434	591	311
4th precinct.....	399	321	335	366	298	405	279	408	196	506	278	414
5th precinct.....	398	228	322	290	262	342	263	330	207	408	252	344
6th precinct.....	385	228	308	271	274	310	272	300	208	394	267	303
7th precinct.....	564	364	462	425	420	458	406	455	333	567	409	464
8th precinct.....	408	302	297	395	238	443	227	439	163	536	214	465
9th precinct.....	531	406	434	469	383	513	375	502	310	594	387	502
10th precinct.....	524	414	415	499	347	468	323	557	250	675	324	568
11th precinct.....	368	249	291	300	240	343	228	340	175	421	235	342
12th precinct.....	673	287	567	334	528	367	521	353	429	481	511	361
13th precinct.....	614	199	558	201	530	223	530	199	497	270	544	201

COUNTY

Secretary of Agriculture		Railroad Commissioner					Judges Supreme Court							Congressman	
Murray Dem.	Nelson Rep.	Dunlap Dem.	Huffman Dem.	Martin Rep.	Woodruff Rep.	Hamilton Dem.	Parsons Dem.	Richards Dem.	Evans Rep.	Kiandig Rep.	Stevens Rep.	Powers Dem.	Clausen Rep.	Jacobsen Dem.	Andelfinger Rep.
167	174	155	159	177	173	162	158	157	178	173	175	145	175	170	165
187	178	175	173	185	185	168	165	164	186	183	182	146	178	176	175
146	147	141	140	148	148	136	139	130	149	145	146	123	128	140	146
128	163	117	113	172	172	108	100	102	173	172	173	94	165	123	164
163	97	156	157	98	97	152	153	153	98	97	98	141	93	158	95
135	61	131	126	64	67	127	123	121	67	67	67	111	67	121	75
71	68	64	61	76	74	63	64	62	72	70	69	50	67	62	80
123	28	119	116	28	29	116	117	116	27	27	26	110	29	125	25
164	129	158	155	132	131	156	157	157	130	130	130	137	133	155	133
120	120	112	111	128	124	111	108	108	123	123	122	99	111	111	126
112	52	104	104	56	53	106	103	103	56	56	56	91	60	109	56
117	55	110	110	57	54	106	105	103	58	58	58	93	54	114	55
82	88	72	72	90	91	74	73	74	88	88	88	57	91	73	96
74	59	70	67	62	64	67	66	67	62	62	59	58	59	70	59
176	148	161	157	159	160	165	159	155	150	153	150	135	150	164	160
176	164	166	163	168	171	157	161	156	172	168	168	151	163	156	191
132	115	124	123	121	120	124	121	122	117	116	118	114	120	123	126
92	94	88	86	100	97	88	88	88	95	94	96	77	92	83	100
59	63	56	52	65	64	55	55	54	63	62	61	47	61	53	69
405	156	394	391	166	163	391	388	393	163	160	160	371	167	400	163
153	13	152	150	13	14	152	161	151	12	12	12	147	12	153	13
61	33	50	49	39	40	49	45	46	43	42	43	42	41	50	46
212	171	206	206	178	176	208	204	201	178	177	178	192	172	203	178
117	108	100	95	118	127	94	86	92	118	118	117	85	111	109	112
37	36	36	36	37	39	34	35	34	37	37	37	34	34	34	38
207	13	204	205	14	11	206	202	203	13	14	14	197	10	213	12
141	72	124	129	83	79	125	129	129	77	75	72	110	74	144	77
229	191	223	221	190	189	223	218	219	191	183	189	193	174	247	185
3,986	2,796	3,768	3,727	2,924	2,912	3,723	3,673	3,660	2,896	2,862	2,864	3,350	2,791	3,839	2,920

COUNTY

155	59	141	143	65	67	147	145	148	62	61	59	142	65	154	59
164	35	161	161	37	37	158	158	158	38	38	39	157	40	160	36
148	206	138	134	209	211	136	131	130	214	219	216	125	217	131	224
58	80	55	55	81	81	55	58	55	80	79	81	55	78	57	80
95	56	86	86	64	63	89	89	88	60	61	62	87	61	86	62
185	85	178	176	87	88	180	178	177	86	87	87	181	85	185	82
195	51	192	191	55	52	193	193	192	54	52	54	190	54	183	52
202	35	197	193	39	40	201	197	197	39	36	38	192	40	197	34
72	49	69	68	51	52	67	69	69	52	51	51	68	53	67	49
208	234	204	203	238	236	204	202	202	238	237	239	203	238	208	238
301	423	289	288	433	433	291	286	284	432	434	434	286	436	303	425
178	156	174	172	156	161	172	174	173	161	159	158	173	158	175	159
163	234	154	154	237	238	152	155	155	236	235	233	151	239	160	234
132	79	132	132	81	80	131	133	130	79	78	79	131	78	129	79
168	260	155	155	269	269	152	154	153	269	269	269	152	270	160	271
245	200	221	91	208	214	226	228	226	208	208	207	222	215	229	205
199	189	186	182	199	199	186	183	183	198	203	200	186	197	195	191
195	241	184	184	243	254	184	189	182	243	240	246	183	245	183	243
199	109	190	193	108	112	186	190	185	115	112	113	180	114	194	111
199	237	189	184	238	252	193	189	191	233	239	237	188	237	197	238
154	84	144	139	89	96	148	143	144	87	94	90	148	89	149	86
120	114	117	117	117	118	117	117	119	117	119	116	119	116	124	114
161	24	151	150	32	26	153	150	150	28	29	29	150	32	159	28
355	189	344	344	196	194	347	338	338	194	198	195	336	202	359	183
318	340	301	300	357	359	301	300	299	349	349	354	293	352	319	346
593	305	571	560	318	329	565	563	563	321	319	322	557	327	587	328
284	407	270	257	420	434	263	257	258	427	425	426	244	443	272	418
258	336	240	237	347	348	231	233	228	359	351	353	221	356	238	353
277	299	245	236	318	324	247	237	240	319	322	318	243	326	254	313
413	454	384	381	463	474	380	378	372	472	460	476	360	478	371	470
227	451	195	192	470	479	196	194	192	480	480	473	184	490	217	459
384	501	349	346	515	528	361	357	352	513	508	511	342	518	364	508
329	570	291	282	591	601	299	292	288	595	593	594	288	587	309	591
234	341	214	201	349	360	209	201	201	354	354	354	207	351	216	357
511	363	484	474	380	389	479	480	476	380	372	377	477	380	508	378
549	199	533	526	210	212	534	535	526	203	201	201	525	209	534	218

SECOND DISTRICT

LINN

PRECINCTS	Governor		Lieutenant Governor		Secretary of State		Auditor of State		Treasurer of State		Attorney General	
	Hering Dem.	Turner Rep.	Kraschel Dem.	Patterson Rep.	Miller Dem.	Greenwalt Rep.	Storms Dem.	Hanson Rep.	Wegman Dem.	Williams Rep.	O'Connor Dem.	Nagleslad Rep.
Cedar Rapids—Cont.												
14th precinct.....	477	73	449	70	431	79	435	73	402	117	432	73
15th precinct.....	845	104	776	99	726	141	744	107	662	218	750	106
16th precinct.....	643	156	578	180	543	209	544	191	480	293	549	191
17th precinct.....	398	205	337	227	327	244	318	238	262	313	306	249
18th precinct.....	363	130	324	140	302	152	303	147	263	211	306	148
19th precinct.....	445	203	387	212	348	244	345	227	303	304	361	217
20th precinct.....	401	189	350	193	333	202	335	194	282	269	328	171
21st precinct.....	635	248	573	251	534	285	528	272	463	373	534	276
22d precinct.....	522	279	438	319	405	346	408	332	323	450	404	340
23d precinct.....	334	146	288	170	256	195	263	179	226	241	249	193
Spring Grove.....	116	69	108	75	111	75	109	75	94	94	111	75
Washington.....	309	146	284	162	276	170	277	164	244	221	274	161
Total.....	16,290	8,674	14,305	9,583	13,302	10,365	13,114	10,193	11,244	13,008	13,090	10,309

SCOTT

Davenport—1 wd, 1 pct.....	291	80	278	62	274	93	274	88	273	87	270	83
1st ward, 2d precinct.....	630	270	610	270	597	291	582	288	588	283	589	277
1st ward, 3d precinct.....	651	198	610	210	582	244	585	231	586	228	600	220
1st ward, 4th precinct.....	195	99	181	100	181	101	182	98	182	95	182	92
2d ward, 1st precinct.....	336	113	321	115	308	129	311	120	308	118	313	118
2d ward, 2d precinct.....	551	128	528	130	508	155	513	139	518	135	525	133
2d ward, 3d precinct.....	718	299	645	329	632	354	622	335	625	331	635	322
2d ward, 4th precinct.....	409	129	374	142	355	162	354	152	362	147	361	147
3d ward, 1st precinct.....	529	172	517	168	494	192	501	175	505	172	504	172
3d ward, 2d precinct.....	516	193	490	198	488	199	482	199	482	194	479	199
3d ward, 3d precinct.....	830	370	760	401	739	432	706	438	706	432	716	426
4th ward, 1st precinct.....	335	159	316	152	303	165	297	168	306	159	315	155
4th ward, 2d precinct.....	363	254	340	262	345	260	338	253	332	261	339	249
4th ward, 3d precinct.....	713	501	639	523	625	554	608	547	607	543	635	524
5th ward, 1st precinct.....	335	138	318	135	316	144	315	142	311	145	329	132
5th ward, 2d precinct.....	762	379	725	396	710	413	712	392	710	403	715	387
5th ward, 3d precinct.....	582	439	528	528	501	556	478	558	476	563	496	553
5th ward, 4th precinct.....	390	346	334	384	310	414	309	400	311	402	311	403
6th ward, 1st precinct.....	432	276	404	289	402	292	388	295	396	292	391	294
6th ward, 2d precinct.....	632	485	584	506	571	531	543	532	544	537	566	512
6th ward, 3d precinct.....	411	290	388	304	368	321	360	312	375	301	378	293
6th ward, 4th precinct.....	586	491	482	540	458	579	451	569	439	573	488	542
Allens Grove.....	105	48	103	42	97	51	92	49	92	45	86	49
Bettendorf—1st ward.....	166	108	148	111	139	117	136	120	138	114	143	115
2d ward.....	259	103	242	101	243	103	238	103	240	99	245	99
3d ward.....	200	82	190	82	189	83	186	88	187	80	177	84
Blue Grass—1st precinct.....	155	42	146	41	135	53	128	55	137	46	133	49
Blue Grass—2d precinct.....	110	39	105	36	107	36	92	43	95	40	101	34
Buffalo—1st precinct.....	217	68	202	80	198	88	194	82	194	78	193	80
Buffalo—2d precinct.....	76	20	74	20	67	24	70	25	69	21	68	21
Cleona.....	151	52	135	57	131	57	129	60	130	58	127	57
Davenport Township—1 pct.....	81	7	73	9	68	19	62	22	64	15	59	14
Davenport Township—2d precinct.....	156	71	141	71	145	75	132	78	133	76	137	77
Hickory Grove.....	114	22	107	22	102	30	99	27	100	27	100	24
Le Claire.....	151	40	141	39	141	5	129	52	131	44	122	55
Liberty.....	187	164	158	168	148	185	137	191	141	181	138	184
Lincoln.....	151	50	140	54	137	58	133	56	129	55	133	55
Pleasant Valley.....	123	34	119	33	113	42	108	41	108	41	106	42
Princeton.....	193	120	168	132	157	142	150	141	154	139	159	135
Rockingham.....	113	94	98	91	98	93	92	94	91	91	92	97
Sheridan.....	54	46	46	49	46	51	47	49	50	47	48	49
Winfield.....	235	82	199	85	186	109	178	104	178	103	164	106
Winfield.....	205	101	194	120	203	98	188	105	185	107	184	103
Total.....	14,399	7,262	13,301	7,587	12,917	8,100	12,632	8,014	12,691	7,908	12,852	7,762

COUNTY—Continued

Secretary of Agriculture		Railroad Commissioner					Judges Supreme Court							Congressman	
Murray Dem.	Nelson Rep.	Dunlap Dem.	Huffman Dem.	Martin Rep.	Woodruff Rep.	Hamilton Dem.	Parsons Dem.	Richards Dem.	Evans Rep.	Kindig Rep.	Stevens Rep.	Fowers Dem.	Claussen Rep.	Jacobsen Dem.	Andelinger Rep.
434	75	429	423	76	81	427	424	424	81	75	75	427	78	436	76
746	107	721	714	123	123	718	714	718	128	125	128	717	128	730	146
546	189	522	516	204	217	533	522	524	199	207	196	528	200	536	204
321	238	299	297	238	243	297	285	294	248	247	243	293	240	300	252
295	148	281	276	160	170	292	289	283	154	150	152	271	160	291	153
364	220	339	343	233	228	332	325	325	236	235	234	334	226	343	230
330	197	316	305	203	214	321	318	318	203	202	201	311	209	326	209
525	272	509	499	281	290	506	512	508	283	281	280	504	293	641	279
401	337	384	376	343	356	385	383	387	346	334	339	372	349	399	337
254	189	246	237	189	205	244	241	236	196	188	195	233	203	265	184
110	75	105	104	80	83	102	103	104	84	81	80	105	82	108	80
283	163	274	270	161	163	270	270	270	163	161	161	272	158	276	159
13,237	10,205	12,553	12,250	10,561	10,783	12,560	12,462	12,346	10,616	10,558	10,524	12,313	10,702	12,984	10,531

COUNTY

274	85	259	258	93	91	263	264	264	88	89	87	257	91	292	72
591	285	573	571	292	289	564	575	571	277	280	277	552	303	636	255
583	229	563	556	241	249	561	564	568	236	235	233	551	251	618	214
179	101	176	175	103	98	175	175	173	95	95	95	169	105	193	97
307	124	304	301	124	118	303	299	300	118	121	124	297	121	334	107
517	130	494	491	153	144	500	503	500	141	137	142	478	163	550	125
623	334	588	587	362	357	599	595	594	331	331	326	569	346	686	289
352	147	336	334	157	151	336	335	328	150	157	156	323	165	403	129
502	176	495	496	181	177	496	496	495	170	163	167	482	179	523	159
481	196	471	468	208	205	480	476	471	188	193	187	457	218	529	177
695	437	667	658	462	448	683	679	670	432	429	433	649	449	802	364
303	160	283	286	171	167	284	281	279	162	161	160	277	173	340	131
333	256	323	319	262	261	323	326	320	257	257	251	310	264	352	250
604	535	574	576	566	564	579	576	572	547	557	555	565	558	694	494
320	141	300	297	152	158	305	316	304	149	141	144	297	154	336	131
713	401	692	684	414	412	694	698	694	394	391	390	678	401	746	361
479	557	443	441	586	583	442	454	450	574	528	575	440	578	546	504
311	401	290	277	412	419	276	277	275	414	414	416	258	431	340	375
381	302	372	370	308	306	377	374	375	304	303	302	366	310	426	275
543	529	499	488	568	568	510	511	500	546	556	558	494	564	603	500
368	310	358	349	315	321	365	363	357	304	308	312	345	327	412	279
442	568	391	393	603	608	397	391	394	617	591	585	370	608	533	514
93	46	81	85	46	45	81	86	82	47	47	48	80	52	112	43
136	116	131	128	121	118	131	131	127	117	116	119	129	121	147	110
240	101	232	242	107	102	237	239	229	101	106	101	235	100	254	90
179	87	176	176	90	86	183	181	179	84	81	81	180	88	193	80
121	51	120	119	54	46	127	121	120	43	44	48	116	55	152	41
99	38	88	85	43	44	89	86	87	40	41	40	87	47	105	36
195	79	188	188	86	80	184	181	181	84	84	85	186	85	202	74
70	21	60	62	24	21	62	67	61	20	19	20	66	20	71	20
133	55	122	122	65	62	125	126	124	62	57	59	121	62	136	56
62	16	56	58	18	18	54	57	60	18	16	17	53	26	59	26
135	78	133	135	78	76	132	129	130	78	81	79	135	75	143	75
96	29	88	87	31	31	83	84	84	24	27	27	79	34	102	25
136	45	112	122	55	48	114	118	117	48	49	48	110	61	150	35
144	179	139	127	193	185	134	135	130	184	184	189	125	191	165	165
128	60	124	120	58	55	125	120	120	54	54	55	113	65	140	53
117	36	105	107	44	42	110	109	111	40	39	41	106	42	117	36
159	138	146	146	140	144	149	147	151	138	142	138	145	144	168	134
94	93	86	88	100	95	91	88	97	99	92	94	81	99	99	93
47	50	46	48	50	49	44	48	48	49	49	50	47	48	57	45
184	101	154	167	111	106	160	153	156	111	108	113	153	113	229	85
184	102	181	183	101	102	175	176	176	105	105	106	174	104	195	100
12,653	7,925	12,019	11,970	8,348	8,249	12,102	12,110	12,024	8,040	7,978	8,033	11,705	8,391	13,890	7,224

THIRD DISTRICT

BENTON

PRECINCTS	Governor		Lieutenant Governor		Secretary of State		Auditor of State		Treasurer of State		Attorney General	
	Herring Dem.	Turner Rep.	Kraschel Dem.	Patterson Rep.	Miller Dem.	Greenwalt Rep.	Storms Dem.	Hanson Rep.	Wegman Dem.	Williams Rep.	O'Connor Dem.	Naglesstad Rep.
Belle Plaine—1st ward.....	260	229	244	213	228	226	227	217	228	217	229	218
2d ward.....	340	89	320	79	323	76	317	82	315	80	310	85
3d ward.....	182	63	173	61	170	61	164	59	158	65	167	57
Benton.....	46	58	38	53	38	55	37	55	37	57	37	54
Big Grove.....	116	63	104	62	98	66	91	65	91	68	92	62
Bruce.....	65	39	63	36	69	30	61	34	59	36	57	33
Canton.....	78	60	71	54	70	56	68	53	58	65	66	51
Cedar.....	118	155	109	147	103	156	110	142	103	144	105	140
Eden.....	107	65	97	60	104	52	95	58	95	62	93	55
Eldorado.....	142	93	135	86	134	86	126	86	124	92	130	84
Florence.....	225	113	238	105	225	115	216	105	211	119	206	118
Freemont.....	177	54	163	51	155	68	154	57	130	84	139	64
Harrison.....	48	80	40	81	38	81	35	81	32	88	37	77
Homer.....	77	32	65	16	54	24	56	20	57	17	55	16
Iowa.....	124	53	108	51	112	55	106	52	109	55	107	50
Jackson.....	182	174	167	170	165	174	168	168	166	171	162	165
Kane.....	217	59	188	54	190	62	176	55	182	55	178	51
Leroy.....	250	135	234	133	211	149	212	134	202	145	214	127
Monroe.....	63	58	54	58	54	59	55	58	50	56	54	54
Polk.....	309	122	266	108	260	115	252	110	237	144	250	110
Shellsburg.....	94	94	89	79	83	85	80	83	75	93	84	77
St. Clair.....	137	26	129	22	119	33	120	21	120	26	115	24
Taylor.....	91	126	89	116	81	122	81	117	83	123	80	116
Union.....	229	114	214	112	209	120	198	115	198	120	205	117
Vinton—1st ward.....	273	455	237	431	222	441	228	426	209	450	215	431
Vinton—2d ward.....	307	490	265	468	265	467	256	453	243	478	251	455
Total.....	4,257	3,099	3,900	2,906	3,780	3,034	3,689	2,906	3,572	3,110	3,638	2,891

BLACK HAWK

Waterloo—1st ward, 1st pct.	220	117	209	121	212	122	208	127	203	130	208	129
1st ward, 2d precinct	297	370	289	377	274	358	243	375	251	372	272	391
1st ward, 3d precinct	295	274	285	277	279	285	274	288	275	289	279	280
1st ward, 4th precinct	255	329	240	338	244	332	215	346	224	350	232	343
1st ward, 5th precinct	245	370	244	362	223	291	206	381	204	384	204	377
1st ward, 6th precinct	310	155	309	155	312	158	304	161	302	163	305	160
2d ward, 1st precinct	304	195	284	189	282	204	283	195	285	189	285	182
2d ward, 2d precinct	352	399	332	408	331	400	314	404	316	404	315	404
2d ward, 3d precinct	341	382	324	393	333	386	315	399	327	396	321	391
2d ward, 4th precinct	254	405	268	402	245	404	234	414	222	422	222	406
2d ward, 5th precinct	420	239	413	231	417	230	410	230	413	236	404	241
3d ward, 1st precinct	379	223	359	231	362	227	343	229	345	232	359	231
3d ward, 2d precinct	317	275	310	276	307	269	295	280	313	275	313	269
3d ward, 3d precinct	412	217	404	212	388	219	388	222	391	225	393	219
3d ward, 4th precinct	346	238	342	226	353	238	320	246	327	244	334	239
3d ward, 5th precinct	248	233	244	232	247	237	236	240	238	236	242	234
3d ward, 6th precinct	201	236	205	233	203	236	194	237	192	186	192	236
4th ward, 1st precinct	332	182	323	181	317	187	320	178	318	180	318	181
4th ward, 2d precinct	234	161	230	155	268	162	221	160	216	160	229	160
4th ward, 3d precinct	312	171	309	168	297	175	199	168	300	170	300	165
4th ward, 4th precinct	316	313	274	311	299	313	306	317	303	313	302	314
4th ward, 5th precinct	303	292	281	296	292	296	278	298	278	297	276	296
4th ward, 6th precinct	210	161	205	152	203	152	203	150	204	151	203	152
4th ward, 7th precinct	317	147	308	176	300	153	302	143	301	141	305	142
Cedar Falls—1st ward	275	351	268	340	260	352	244	357	256	354	251	343
2d ward	257	606	241	609	235	612	206	644	223	622	222	619
3d ward	318	423	318	421	300	429	280	442	269	448	293	437
4th ward	236	435	226	450	247	422	197	455	207	453	199	453
Barclay	147	92	135	92	143	93	134	89	150	89	135	88
Bennington	122	98	114	87	117	96	105	95	112	93	104	96
Big Creek	322	391	305	391	312	390	309	388	310	389	309	384
Black Hawk	177	150	174	150	170	156	169	145	174	146	171	151

COUNTY

Secretary of Agriculture		Railroad Commissioner				Judges Supreme Court								Congressman	
Murray Dem.	Nelson Rep.	Dunlap Dem.	Huffman Dem.	Martin Rep.	Woodruff Rep.	Hamilton Dem.	Parsons Dem.	Richards Dem.	Evans Rep.	Kindig Rep.	Stevens Rep.	Powers Dem.	Clausen Rep.	Willford Dem.	Gwynne Rep.
229	214	220	217	219	225	216	211	210	219	221	232	210	222	182	248
314	74	302	313	86	79	297	298	294	79	75	78	291	82	258	105
168	55	166	170	59	59	163	165	165	58	58	57	160	62	142	66
36	55	34	36	56	54	35	34	36	55	54	52	35	54	33	69
97	61	94	91	61	62	88	86	86	61	63	61	90	60	85	74
64	30	56	58	36	34	55	52	56	36	38	37	52	47	56	46
67	56	61	62	53	52	62	60	60	51	52	50	61	49	57	66
109	136	95	95	140	142	95	88	86	142	144	147	89	141	90	166
95	57	81	69	65	65	87	85	88	61	60	60	83	63	81	82
127	85	115	115	91	90	113	114	115	84	87	87	116	86	110	103
214	112	208	201	107	107	202	200	198	106	103	107	197	106	169	151
153	53	139	145	57	56	146	137	138	59	59	59	135	61	113	80
42	77	36	35	79	81	36	36	37	80	80	79	35	78	34	90
58	18	52	51	18	18	53	52	52	15	15	16	46	15	43	35
114	49	104	108	51	50	102	104	101	51	49	52	96	54	104	64
165	163	159	157	165	164	157	154	151	163	159	162	148	167	141	202
184	52	173	164	52	58	167	165	164	57	57	54	161	57	172	79
223	119	202	193	133	133	196	191	193	131	130	126	190	127	175	173
51	61	52	54	52	54	55	53	52	55	54	56	50	53	55	66
260	101	245	252	104	107	239	236	237	111	104	110	234	102	264	166
80	85	81	84	79	74	85	83	84	77	74	75	82	76	76	92
117	21	108	112	25	23	115	112	109	23	21	23	107	21	94	49
82	114	74	73	114	113	75	73	74	113	114	114	76	116	73	134
208	111	199	197	116	119	192	193	193	120	118	120	192	118	175	138
220	428	209	202	428	432	204	204	202	530	423	424	202	422	234	473
252	451	236	235	450	456	230	228	226	453	454	452	222	459	251	522
3,729	2,838	3,501	3,489	2,896	2,907	3,465	3,414	3,407	2,990	2,866	2,890	3,360	2,898	3,267	3,539

COUNTY

209	126	209	201	122	129	204	206	205	133	125	127	199	133	195	143
271	387	268	263	389	393	264	266	249	392	393	393	260	392	241	424
278	284	269	263	290	292	261	262	260	303	298	299	253	302	241	317
242	338	221	220	345	345	220	212	218	352	353	350	216	349	204	371
204	389	191	193	393	394	190	189	178	404	405	396	187	399	176	435
304	162	299	298	162	165	308	305	304	166	166	163	300	170	288	174
283	184	284	279	196	195	279	278	277	194	203	195	282	203	268	203
317	403	306	297	410	410	307	303	305	417	423	409	294	416	291	447
321	394	308	300	405	404	312	317	316	403	409	404	307	413	287	440
224	402	210	206	416	418	191	187	191	424	430	427	197	394	187	431
413	236	403	407	234	235	403	403	412	235	237	235	406	237	372	267
346	223	332	330	241	245	337	334	334	227	232	235	333	237	324	264
300	273	290	279	242	282	289	295	289	279	274	277	285	287	280	304
392	219	377	374	227	233	389	382	378	228	233	230	382	233	372	248
328	244	295	309	241	252	323	323	320	245	240	240	313	250	302	269
241	235	234	228	240	240	237	238	237	242	242	243	230	247	216	257
195	234	192	187	232	239	191	188	208	241	248	247	187	244	165	270
321	177	309	301	182	191	311	312	313	190	188	190	313	187	209	205
230	160	222	227	161	160	232	228	228	163	158	163	229	163	216	174
308	165	298	300	168	169	292	296	296	177	173	175	293	179	286	188
298	325	289	290	315	319	292	282	283	329	337	303	280	324	263	358
275	300	270	248	302	302	270	295	307	305	300	283	303	303	258	342
201	152	199	199	152	142	200	192	190	153	153	152	198	153	196	165
301	144	286	284	151	151	294	291	292	146	143	150	294	156	283	167
268	340	248	242	342	348	241	245	239	358	347	351	234	358	228	383
227	617	217	214	620	621	218	215	215	628	621	620	218	624	171	692
276	442	277	266	439	443	267	268	267	447	450	450	267	447	225	503
209	449	193	191	446	446	201	192	190	460	460	453	174	467	150	516
133	95	129	129	86	90	128	127	130	98	90	88	125	92	120	110
104	95	95	94	94	93	99	97	98	94	95	95	96	98	98	115
319	382	308	308	383	387	307	303	303	386	387	384	298	393	278	430
179	148	164	165	152	157	167	164	160	160	157	161	162	162	153	178

THIRD DISTRICT

BLACK HAWK

PRECINCTS	Governor		Lieutenant Governor		Secretary of State		Auditor of State		Treasurer of State		Attorney General	
	Herring Dem.	Turner Rep.	Kraschel Dem.	Patterson Rep.	Miller Dem.	Greenwalt Rep.	Storns Dem.	Hanson Rep.	Wegman Dem.	Williams Rep.	O'Connor Dem.	Naglesstad Rep.
Cedar	165	68	154	66	159	71	155	67	155	67	161	64
Cedar Falls	131	110	135	122	142	110	126	119	132	113	126	119
Eagle	165	46	159	49	167	48	161	46	162	46	163	44
East Waterloo	241	182	233	178	227	178	230	178	228	179	224	175
Fox	168	19	165	18	166	19	165	17	165	18	164	20
Lester	149	193	130	195	146	200	131	198	140	195	133	197
Lincoln	118	51	120	47	121	51	117	53	118	52	119	51
Mount Vernon	163	106	153	93	157	105	146	100	151	97	148	96
Orange	109	178	104	176	108	172	101	174	105	174	102	172
Poyner	325	118	318	104	326	105	308	104	317	105	320	103
Spring Creek	55	72	53	70	53	70	51	70	51	70	49	71
Union	62	50	60	47	65	44	57	51	59	47	58	48
Washington	55	57	50	54	52	58	49	57	49	56	57	53
Waterloo	269	240	248	250	259	248	237	264	243	258	241	254
Total	11,249	10,120	10,854	10,111	10,920	10,063	10,289	10,301	10,534	10,216	10,562	10,180

BREMER

Dayton	108	53	90	46	100	49	90	39	92	38	95	33
Douglas	140	65	150	39	157	46	149	29	150	29	149	28
Franklin	83	50	80	43	82	47	79	43	79	43	80	42
Frederika	91	101	94	90	94	89	92	87	93	87	93	87
Fremont	358	188	353	169	385	155	343	161	352	157	357	152
Jackson	98	148	96	147	105	139	93	144	97	142	91	144
Jefferson	189	98	191	83	196	97	199	73	202	73	199	70
Lafayette	80	69	79	71	97	66	92	69	89	68	91	68
Leroy	56	24	52	22	56	24	52	24	50	23	54	24
Maxfield	284	107	274	86	287	98	286	68	298	63	275	73
Polk	179	182	170	176	186	176	168	172	162	174	168	170
Sumner No. 1	295	400	307	388	324	371	286	381	295	371	298	367
Sumner No. 2	92	89	90	79	91	85	90	73	88	65	86	74
Warren	122	106	116	94	131	95	118	89	117	92	116	93
Washington	109	90	110	76	119	73	111	74	111	74	111	71
Waverly—1st ward	148	123	156	111	161	107	160	103	156	109	159	106
2d ward	205	247	204	227	223	221	205	226	212	223	210	223
3d ward	186	286	185	262	210	263	193	256	193	254	191	255
4th ward	145	172	146	158	156	154	143	154	146	155	147	151
5th ward	147	169	142	158	157	145	151	140	150	144	149	142
Total	3,115	2,767	3,085	2,525	3,317	2,500	3,100	2,405	3,132	2,384	3,119	2,373

BUTLER

Fremont	76	44	65	42	75	39	64	37	64	35	63	40
Dayton	101	120	96	112	104	113	93	110	97	108	93	108
Coldwater	439	418	426	402	467	383	432	389	451	378	430	381
Benezette	93	146	75	136	90	130	69	136	71	134	71	136
Pittsford	133	287	121	270	125	269	108	273	114	267	112	260
West Point—Bristow	61	147	56	140	57	140	52	136	59	135	49	139
West Point—Allison	137	207	126	193	136	194	121	193	127	190	119	194
Jackson	86	90	73	92	75	95	71	90	73	88	71	87
Butler	278	373	257	368	283	346	253	350	251	351	244	353
Shell Rock	282	387	263	372	283	362	249	379	248	377	250	375
Jefferson	56	50	51	43	50	46	41	45	44	43	41	46
Ripley	29	50	24	54	31	51	25	52	24	56	23	53
Madison	57	79	49	69	52	73	36	74	42	71	34	70
Washington	62	93	43	95	48	102	49	93	57	87	50	87
Monroe	166	185	133	176	138	175	122	167	136	163	123	165
Albion	317	338	268	314	269	314	258	307	267	305	259	301
Beaver	183	188	162	182	166	180	158	177	162	180	160	177
Total	2,556	3,202	2,288	3,060	2,449	3,012	2,201	3,008	2,387	2,968	2,192	2,972

COUNTY—Continued

Secretary of Agriculture		Railroad Commissioner					Judges Supreme Court							Congressman	
Murray Dem.	Nelson Rep.	Dunlap Dem.	Huffman Dem.	Martin Rep.	Woodruff Rep.	Hamilton Dem.	Parsons Dem.	Richards Dem.	Evans Rep.	Kindig Rep.	Stevens Rep.	Powers Dem.	Claussen Rep.	Willford Dem.	Gwynne Rep.
164	65	155	153	64	66	156	153	155	69	69	68	157	64	153	81
132	117	124	119	112	115	126	128	120	119	117	117	121	119	121	128
165	43	161	156	45	46	159	155	156	48	47	45	150	51	155	63
236	175	227	222	173	176	222	223	226	181	183	178	223	178	225	190
162	21	160	162	19	19	160	159	162	19	20	18	161	22	156	30
137	195	131	130	189	188	123	122	126	193	193	191	121	199	105	248
119	49	117	112	52	54	114	113	115	55	54	53	113	56	108	62
151	99	138	137	99	96	132	130	133	103	101	99	127	107	139	126
111	168	97	95	176	177	97	99	97	176	175	177	97	175	92	193
316	104	307	305	104	104	312	308	307	102	101	100	301	107	317	122
50	71	51	50	70	71	49	51	50	71	73	72	43	73	50	75
60	52	56	56	51	49	55	59	59	54	55	53	54	58	53	68
51	58	45	42	58	58	44	44	45	61	56	57	42	61	45	63
239	252	230	214	263	269	232	227	227	267	269	268	224	268	216	289
10,610	10,193	10,191	10,045	10,253	10,378	10,215	10,141	10,158	10,499	10,488	10,401	10,029	10,550	9,568	11,528

COUNTY

96	34	85	84	37	41	77	78	79	41	40	38	78	40	86	56
145	41	139	136	29	29	135	136	137	27	25	24	132	28	147	55
77	44	78	78	40	39	74	74	77	41	40	41	76	40	75	50
93	88	88	89	87	87	91	87	88	88	90	86	88	88	90	95
343	162	327	314	158	162	309	303	296	169	170	168	300	162	297	252
94	143	92	94	144	142	88	88	88	148	146	146	88	147	75	158
193	78	182	181	76	75	181	175	179	76	77	74	176	79	149	123
93	69	85	84	68	68	83	85	87	71	72	73	83	72	85	77
52	23	49	45	26	27	48	47	48	22	23	21	45	25	48	28
267	80	261	260	69	71	260	257	259	67	68	68	259	66	219	164
169	169	159	160	175	174	163	164	165	173	170	171	162	172	152	208
288	375	261	261	370	364	258	256	249	365	370	356	259	369	265	421
90	72	78	80	77	75	85	85	84	72	70	73	78	75	86	81
114	95	106	110	90	91	112	102	108	95	93	94	103	97	105	120
108	71	105	102	72	73	105	105	106	68	69	67	101	71	102	96
156	104	148	147	104	106	154	154	155	104	99	98	149	105	124	140
206	224	191	193	229	230	194	193	192	226	224	222	192	224	179	272
187	255	181	176	255	259	236	183	183	262	258	260	180	257	152	313
148	152	144	143	151	149	134	138	140	159	153	154	135	156	128	185
146	144	144	142	147	151	141	139	142	148	149	148	133	152	131	178
3,065	2,423	2,903	2,879	2,404	2,413	2,928	2,849	2,862	2,422	2,406	2,382	2,817	2,425	2,695	3,072

COUNTY

65	44	60	59	38	41	59	61	62	37	35	36	16	33	69	45
96	108	91	91	107	107	84	91	84	108	104	105	82	99	98	125
433	386	416	418	377	371	406	401	401	393	381	379	365	360	350	490
79	127	69	64	134	133	60	67	58	139	127	126	58	122	65	148
116	266	109	106	269	264	92	91	90	283	266	264	89	244	87	305
55	140	48	47	141	142	40	43	41	144	140	140	36	129	44	142
129	189	105	100	203	207	93	96	96	203	193	191	76	184	98	226
71	87	68	72	87	83	65	65	60	87	83	83	63	79	78	101
261	347	250	246	349	346	237	284	231	347	347	345	225	332	261	380
251	371	234	233	381	378	228	286	230	374	358	364	218	336	249	413
42	44	37	36	47	47	36	38	35	46	44	43	27	42	47	57
24	53	23	24	56	53	24	25	23	55	53	52	20	48	26	55
35	75	34	34	67	67	34	34	31	72	67	68	24	51	37	75
52	88	50	44	83	86	40	38	40	96	92	90	35	91	50	96
136	165	116	120	166	167	107	156	107	174	168	168	95	164	119	203
269	246	246	246	304	301	231	275	225	313	310	312	207	299	258	336
162	183	148	147	182	180	137	136	138	189	181	183	121	184	154	199
2,276	2,919	2,104	2,087	2,991	2,973	1,973	2,187	1,952	3,060	2,949	2,949	1,757	2,797	2,090	3,396

THIRD DISTRICT

FRANKLIN

PRECINCTS	Governor		Lieutenant Governor		Secretary of State		Auditor of State		Treasurer of State		Attorney General	
	Herring Dem.	Turner Rep.	Kraschel Dem.	Patterson Rep.	Miller Dem.	Greenwalt Rep.	Storms Dem.	Hanson Rep.	Wegman Dem.	Williams Rep.	O'Connor Dem.	Negstad Rep.
Alexander	77	42	62	35	70	37	60	38	60	39	59	32
Clinton	202	205	192	192	200	188	192	192	189	199	189	187
Coulter	60	34	52	34	57	34	49	34	56	22	49	27
Geneva	134	120	108	113	113	116	100	117	99	120	96	110
Grant	116	77	97	66	101	59	87	63	89	65	84	64
Hamilton	118	68	101	55	114	81	94	60	93	58	86	54
Ingham	124	83	109	78	101	74	103	76	98	81	103	66
Latimer	69	75	60	65	65	68	53	65	58	63	56	63
Lee	117	62	105	47	114	40	97	41	91	43	88	51
Marion	101	50	87	45	89	55	82	46	84	45	80	46
Morgan	146	111	123	95	158	87	116	94	121	93	114	97
Mott	109	59	97	49	97	55	84	51	86	48	84	40
Oakland	111	124	107	93	129	79	95	90	102	94	91	99
Osceola	95	85	89	72	93	73	86	69	90	67	89	66
Reeve	93	71	86	69	85	72	78	69	79	67	77	64
Richland	64	53	58	49	61	49	54	47	58	48	56	48
Ross	94	82	75	75	83	78	64	78	67	81	64	74
Scott	84	47	66	30	79	31	63	33	70	31	62	34
Washington No. 1	361	423	314	386	313	411	274	385	276	398	295	362
Washington No. 2	271	214	231	181	238	197	206	192	204	188	213	172
West Fork	91	78	72	72	81	77	70	71	71	75	71	75
Wisner	93	30	81	22	78	26	71	23	72	24	68	24
Total	2,730	2,103	2,372	1,921	2,519	1,987	2,178	1,934	2,213	1,949	2,174	1,855

GRUNDY

Fairfield	118	68	110	66	119	71	101	78	108	71	109	69
Beaver	171	113	119	103	127	106	107	100	113	101	111	98
Pleasant Valley	117	94	95	83	98	84	89	85	92	80	87	80
German	127	82	86	76	107	70	80	79	80	78	74	75
Shiloh	323	164	280	163	314	143	257	154	274	148	262	147
Colfax	217	108	165	107	187	111	157	116	163	107	150	110
Lincoln	132	62	103	54	109	54	93	47	96	50	92	50
Grant	212	116	197	108	196	115	181	117	187	115	194	114
Black Hawk	373	258	352	241	365	238	339	250	346	239	338	240
Washington	111	92	116	84	118	84	115	78	117	77	118	75
Palermo	455	580	423	549	451	544	390	548	406	538	400	529
Melrose	74	100	68	93	77	88	69	86	71	84	67	86
Felix	77	79	69	82	85	69	70	78	72	77	74	74
Clay—Conrad	118	151	112	155	121	150	110	152	110	149	105	153
Clay—Beaman	87	109	72	109	85	103	70	111	73	106	72	108
Total	2,712	2,176	2,367	2,073	2,559	2,030	2,228	2,079	2,308	2,020	2,253	2,008

HARDIN

Etna	400	249	330	222	348	219	310	224	324	218	317	215
Hardin	106	46	92	111	113	96	100	96	98	97	88	101
Iowa Falls—1st ward	274	307	234	281	224	284	201	277	214	271	202	270
Iowa Falls—2d ward	378	515	335	461	352	442	298	436	314	441	305	446
Alden	170	230	149	201	169	198	153	182	152	184	145	181
Buckeye	88	72	76	41	92	32	73	36	73	37	69	41
Ellis	78	78	69	54	76	49	63	50	64	50	66	45
Jackson	98	106	73	73	76	63	64	59	72	56	65	55
Clay	113	151	94	116	110	110	88	105	88	103	85	102
Eldora Township	62	61	60	46	72	45	56	45	61	48	56	46
Eldora	620	561	520	552	552	512	465	524	503	496	488	509
Pleasant	85	66	69	57	83	46	67	52	73	49	67	49
Tipton	192	193	177	173	198	155	173	156	176	149	168	157
Sherman	153	264	131	246	151	204	118	212	127	200	124	235
Concord	98	108	95	98	99	86	83	83	88	79	80	101
Grant	87	36	74	30	80	30	60	25	64	25	65	24
Providence	103	213	91	193	112	174	94	168	97	170	98	158
Union	188	200	172	189	190	178	172	178	170	177	176	170
Whitten	33	71	32	63	39	60	27	62	32	61	32	61
Total	3,326	3,527	2,873	3,197	3,136	2,983	2,665	2,970	2,790	2,911	2,696	2,966

COUNTY

Secretary of Agriculture		Railroad Commissioner				Judges Supreme Court								Congressman	
Murray Dem.	Nelson Rep.	Dunlap Dem.	Huffman Dem.	Martin Rep.	Woodruff Rep.	Hamilton Dem.	Parsons Dem.	Richards Dem.	Evans Rep.	Kindig Rep.	Stevens Rep.	Powers Dem.	Clausen Rep.	Willford Dem.	Gwynne Rep.
60	36	49	52	49	39	43	37	42	53	50	47	37	41	38	60
201	181	182	183	190	186	165	167	169	210	194	193	154	172	142	251
52	31	45	44	25	23	30	38	34	54	37	38	29	36	42	45
108	109	90	85	114	112	80	77	77	137	128	131	67	120	93	125
95	59	70	65	59	65	60	66	62	91	71	73	41	71	68	74
97	52	78	66	50	48	66	69	64	93	84	84	50	71	90	68
110	71	92	86	79	80	74	75	73	103	94	93	61	69	92	88
60	63	46	44	61	62	35	43	40	85	64	67	35	60	51	79
113	88	80	77	35	41	55	66	67	69	56	58	58	43	77	32
76	52	70	69	47	41	47	50	51	80	71	69	41	55	70	52
129	92	106	106	92	91	94	89	84	127	103	109	80	89	102	106
90	46	77	72	48	54	64	66	68	81	64	61	55	54	87	61
113	87	98	94	80	83	93	88	87	97	93	93	70	84	77	86
90	68	87	82	62	65	87	86	85	64	67	66	64	73	95	69
78	70	71	71	77	71	57	63	58	96	79	81	55	73	72	75
58	49	51	48	47	46	46	46	42	59	49	53	42	46	49	53
74	72	62	64	77	74	52	54	53	92	86	85	48	63	67	89
66	36	55	55	33	31	54	50	51	51	47	46	36	44	44	59
298	382	243	236	385	394	190	201	209	516	450	437	166	362	286	431
238	171	175	170	198	204	145	146	144	266	221	221	133	179	231	194
75	72	68	67	69	71	64	66	64	84	76	77	54	67	66	75
73	22	64	65	25	24	55	60	56	34	29	28	52	21	68	28
2,354	1,909	1,959	1,901	1,902	1,905	1,656	1,703	1,671	2,542	2,213	2,210	1,428	1,893	2,007	2,200

COUNTY

111	73	96	98	71	70	97	102	96	75	74	75	90	80	97	78
108	104	88	95	107	107	94	92	92	109	104	104	87	110	133	122
102	81	75	76	80	88	71	66	71	82	80	80	73	79	97	97
93	69	70	75	77	76	68	66	67	79	77	77	63	82	79	93
270	151	251	245	147	154	237	237	235	172	162	161	223	161	209	239
153	106	143	140	107	103	131	131	130	115	110	112	125	119	176	129
99	47	79	77	48	52	77	74	75	53	50	52	67	64	93	78
190	112	172	168	119	123	174	178	178	119	112	112	167	115	163	142
353	235	330	325	237	243	320	327	318	247	241	244	311	252	323	290
117	76	112	111	75	76	107	107	107	81	81	79	89	92	104	93
411	525	370	367	530	530	347	346	344	542	533	535	327	536	337	641
73	83	63	61	90	90	67	63	62	90	91	91	54	101	57	101
74	77	63	63	81	82	60	59	60	83	83	83	50	87	62	13
113	150	98	98	156	151	88	87	87	161	160	160	80	162	98	184
76	107	69	65	107	108	63	64	64	112	111	110	62	112	55	268
2,343	1,996	2,079	2,064	2,032	2,053	2,001	1,999	1,986	2,120	2,069	2,075	1,868	2,152	2,083	2,478

COUNTY

321	213	290	282	232	231	275	283	263	245	229	233	263	231	333	263
107	93	88	87	92	97	81	81	77	106	101	100	82	89	74	87
218	265	185	181	270	280	173	174	174	292	266	277	165	269	150	273
341	435	281	276	437	444	266	257	261	455	435	434	248	419	213	416
164	181	123	117	185	193	119	126	125	195	190	195	114	181	91	182
77	34	54	53	28	28	49	62	61	46	43	41	58	39	34	28
72	47	54	56	40	42	55	56	49	45	46	45	51	44	51	27
77	54	60	56	53	58	54	61	61	60	58	56	55	52	54	58
96	105	72	71	99	97	67	65	62	104	101	105	53	104	61	111
57	46	52	50	44	44	43	48	48	49	51	48	45	42	43	47
502	500	434	417	520	353	396	372	371	569	544	513	341	513	416	629
70	51	65	64	50	52	64	65	64	60	58	55	58	58	66	50
176	155	152	159	153	149	151	153	148	158	157	158	148	156	115	164
130	210	112	109	202	202	117	112	113	209	199	199	108	197	113	210
103	81	83	81	80	80	81	82	78	88	86	84	72	86	60	79
72	29	57	61	24	26	57	56	53	27	31	29	53	29	45	21
113	175	88	84	163	171	84	83	81	168	162	165	79	161	86	186
173	172	158	165	85	85	148	147	145	177	169	171	150	169	146	198
32	60	29	27	64	65	27	28	26	65	65	61	27	63	29	63
2,901	2,906	2,437	2,396	2,821	2,697	2,307	2,311	2,262	3,109	2,991	2,969	2,170	2,902	2,180	3,092

THIRD DISTRICT

MARSHALL

PRECINCTS	Governor		Lieutenant Governor		Secretary of State		Auditor of State		Treasurer of State		Attorney General	
	Herring Dem.	Turner Rep.	Kraschel Dem.	Patterson Rep.	Miller Dem.	Greenwalt Rep.	Storms Dem.	Hanson Rep.	Wegman Dem.	Williams Rep.	O'Connor Dem.	Naglestad Rep.
Bangor	47	106	44	97	51	94	43	94	41	97	43	87
Eden	125	111	112	106	114	108	109	106	111	99	111	99
Greencastle—No. 1	112	185	98	189	106	181	92	185	98	184	89	195
Greencastle—No. 2	49	71	45	72	49	69	45	71	48	69	45	68
Iowa	86	169	81	169	86	165	75	167	79	168	81	152
Jefferson—No. 1	88	145	83	144	94	136	84	138	88	135	87	133
Jefferson—No. 2	106	13	101	15	99	18	99	18	95	21	96	18
Le Grand—No. 1	109	159	100	159	106	159	99	156	100	159	101	157
Le Grand—No. 2	80	42	71	44	73	44	64	40	68	39	61	41
Liberty	124	111	124	102	127	102	117	102	122	103	117	100
Linn	113	191	103	182	93	187	88	181	85	183	86	190
Liscomb	102	185	98	172	98	171	97	167	92	167	100	167
Logan—No. 1	143	121	142	118	140	118	128	120	132	118	124	119
Logan—No. 2	64	44	61	46	64	44	59	44	65	39	60	43
Marietta	97	94	93	96	89	94	86	89	88	91	81	81
Marion	108	147	100	146	98	146	93	145	93	144	91	147
Minerva	137	89	120	85	117	86	102	84	112	84	108	82
State Center	213	317	202	318	212	301	201	302	201	306	208	291
Taylor	42	84	44	80	55	74	43	77	44	77	45	75
Timber Creek	127	108	130	99	130	92	119	96	127	96	115	101
Vienna	60	117	53	119	60	115	53	119	53	116	51	115
Washington	102	107	91	103	91	107	73	116	87	107	78	108
Marshalltown—1st ward	566	361	539	364	545	361	513	353	512	362	507	364
2d ward	466	734	432	742	447	738	404	743	406	744	399	749
3d ward	553	486	526	485	509	499	507	486	499	485	500	493
4th ward	315	216	294	209	298	197	287	198	284	203	279	205
5th ward	318	163	293	157	305	146	285	150	289	151	282	148
6th ward	280	440	257	445	278	430	245	447	247	443	239	452
Total	4,732	5,116	4,437	5,063	4,534	4,982	4,210	4,994	4,266	4,990	4,184	4,980

TAMA

Geneseo	68	140	63	144	65	141	59	141	56	147	57	132
Clark	297	287	259	290	252	303	251	291	250	294	246	290
Oneida	274	47	268	40	262	51	253	53	257	46	263	46
East York	159	66	138	61	141	63	134	62	128	67	131	60
West York	163	21	153	16	155	17	154	15	153	16	156	15
Salt Creek	462	53	442	46	435	57	429	53	430	53	427	53
Buckingham	111	105	101	103	111	100	104	102	108	96	103	101
Perry	138	76	133	77	139	72	128	77	128	79	127	79
Traer	318	448	278	436	296	432	270	439	281	428	275	429
Carroll	147	13	139	14	140	13	137	14	137	14	138	14
Otter Creek	219	37	213	32	215	31	214	29	216	30	216	27
Richland	111	48	105	48	106	49	107	45	105	49	103	48
Grant	113	103	112	94	122	89	110	90	105	91	105	93
Crystal	134	68	128	68	130	66	127	64	129	63	130	62
Howard	167	80	166	78	166	80	166	76	167	77	165	76
Toledo Township	144	137	139	137	145	132	135	133	134	134	132	139
Toledo—1st ward	149	228	127	223	124	234	126	222	124	224	128	219
2d ward	107	111	102	111	91	121	86	112	93	109	95	110
3d ward	159	223	150	221	158	214	148	214	148	216	155	211
Tama Township	90	21	79	19	79	17	77	19	75	19	77	19
Tama—1st ward	255	75	224	80	218	88	217	77	220	76	223	80
2d ward	298	212	276	213	275	216	277	204	273	213	274	211
3d ward	230	156	215	153	210	158	212	146	207	155	211	153
Columbia	160	69	154	64	157	62	149	62	149	64	145	65
Lincoln	219	83	200	86	203	87	188	85	199	75	191	80
Spring Creek	160	124	156	114	154	119	155	118	159	112	156	121
Gladbrook	309	198	298	192	300	193	303	185	305	187	303	188
Carlton	250	342	250	326	253	336	247	332	254	326	244	330
Indian Village	201	235	191	223	179	243	188	224	192	221	188	226
Highland	90	102	76	107	78	108	78	100	81	97	75	106
Total	5,702	3,908	5,335	3,816	5,359	3,892	5,229	3,784	5,263	3,778	5,239	3,783

COUNTY

Secretary of Agriculture		Railroad Commissioner					Judges Supreme Court								Congressman	
Murray Dem.	Nelson Rep.	Dunlap Dem.	Huffman Dem.	Martin Rep.	Woodruff Rep.	Hamilton Dem.	Parsons Dem.	Richards Dem.	Evans Rep.	Kindig Rep.	Stevens Rep.	Powers Dem.	Claussen Rep.	Willford Dem.	Gwynne Rep.	
53	89	43	42	96	92	41	44	41	95	92	97	41	94	30	95	
112	105	105	111	100	102	100	94	96	104	108	105	100	101	88	109	
98	187	89	101	188	188	90	82	84	184	191	187	82	185	68	197	
47	67	45	45	68	68	46	44	45	66	67	66	47	66	42	70	
84	167	71	70	165	166	68	67	68	166	165	162	64	172	56	178	
90	132	82	79	134	137	76	78	80	136	137	132	82	135	70	138	
96	17	96	99	18	16	93	92	92	20	21	20	87	20	89	21	
99	159	91	92	157	157	93	92	89	157	160	155	89	159	90	156	
65	39	61	57	36	37	61	59	56	37	39	38	54	35	55	35	
116	103	114	109	102	101	108	118	109	102	103	106	114	104	98	93	
84	184	82	80	178	184	75	78	78	185	182	179	75	179	55	211	
102	165	92	90	166	166	93	89	88	164	167	167	91	166	84	168	
129	124	122	114	118	130	113	111	112	121	122	121	108	122	113	128	
60	46	60	58	45	41	57	57	56	47	46	46	52	50	52	50	
81	94	80	74	87	90	74	75	71	93	92	92	72	88	57	92	
97	143	91	87	140	141	91	84	88	138	140	137	87	137	87	142	
114	89	100	98	82	84	106	99	96	79	79	85	91	81	95	83	
197	309	194	189	305	304	185	184	183	304	303	304	184	306	178	309	
45	78	41	42	79	78	40	43	40	78	78	78	38	79	27	78	
124	98	117	109	95	96	113	118	115	96	93	94	114	95	114	95	
59	111	48	48	110	110	47	46	49	110	108	110	47	109	49	114	
83	112	78	74	108	112	72	67	67	111	113	111	68	111	74	114	
514	359	476	455	366	392	474	469	457	362	365	365	444	371	422	405	
405	737	363	336	745	787	354	357	345	766	762	767	335	766	290	855	
501	494	483	467	484	505	464	470	461	493	496	492	465	485	438	536	
284	204	271	265	207	212	268	268	266	206	203	205	258	206	260	226	
289	151	272	272	152	166	271	268	266	154	148	143	258	153	227	189	
243	447	221	207	449	474	210	216	216	460	458	457	214	451	178	499	
4,271	5,010	3,988	3,870	4,980	5,136	3,883	3,869	3,814	5,034	5,038	5,021	3,761	5,026	3,486	5,406	

COUNTY

64	135	59	60	135	132	59	57	58	133	133	133	49	135	59	142
255	292	238	241	302	288	242	235	236	285	296	291	225	282	206	331
256	50	234	251	52	47	243	245	244	54	55	53	233	54	193	93
134	60	130	128	65	64	127	125	125	63	59	58	118	59	118	89
154	151	153	152	16	18	152	151	152	17	16	17	150	16	148	25
432	51	424	421	52	54	417	416	418	49	49	46	407	45	421	60
105	100	102	102	98	96	103	100	100	95	95	91	98	93	102	112
135	71	129	128	75	75	127	127	127	77	77	76	124	73	120	94
283	432	260	260	436	429	257	255	250	427	417	420	236	408	225	511
139	13	139	136	14	14	136	136	135	14	16	16	139	13	126	25
220	26	213	217	29	28	213	213	215	28	29	27	206	27	208	35
102	48	102	102	48	47	102	100	100	46	46	46	100	44	103	50
110	92	104	105	90	86	97	97	94	92	91	95	87	86	90	123
128	62	121	120	69	66	119	120	118	65	64	64	113	64	109	81
170	75	162	159	78	79	159	158	161	77	77	77	145	73	163	87
132	140	125	123	138	137	122	125	122	140	139	142	116	134	137	138
125	219	116	111	221	221	121	119	116	217	208	209	115	204	121	230
96	109	92	82	112	113	84	89	89	115	110	112	76	99	85	120
151	211	134	128	221	226	133	128	128	215	215	213	122	198	129	231
75	19	75	74	19	19	73	74	75	19	19	19	75	17	97	22
219	79	213	197	79	85	206	201	199	78	79	79	189	77	218	84
283	206	270	262	205	209	257	259	263	200	195	206	238	193	250	230
203	146	194	192	151	154	186	184	184	159	162	162	169	156	195	169
150	63	143	139	68	69	143	141	148	63	64	67	145	62	141	84
200	76	190	188	77	80	187	184	186	78	74	75	183	77	188	99
160	119	154	152	118	120	145	144	149	117	119	114	137	112	147	125
301	188	300	295	186	186	296	302	290	188	187	186	289	186	287	203
256	324	246	247	330	325	245	248	246	326	323	322	240	319	231	353
192	223	184	174	229	219	180	176	178	228	223	226	165	214	168	242
78	104	75	79	102	99	70	74	67	102	99	106	72	92	68	112
5,308	3,748	5,081	5,025	3,815	3,785	5,001	4,983	4,973	3,766	3,736	3,748	4,761	3,612	4,853	4,300

THIRD DISTRICT

WRIGHT

PRECINCTS	Governor		Lieutenant Governor		Secretary of State		Auditor of State		Treasurer of State		Attorney General	
	Herring Dem.	Turner Rep.	Kraschel Dem.	Patterson Rep.	Miller Dem.	Greenwalt Rep.	Storms Dem.	Hanson Rep.	Wegman Dem.	Williams Rep.	O'Connor Dem.	Nagelstad Rep.
Belmond.....	128	105	121	86	125	94	98	101	106	88	98	97
Blain, East.....	223	215	200	205	214	202	188	199	201	193	182	201
Blaine, West.....	77	73	60	69	73	64	48	67	49	68	49	67
Roone.....	63	68	53	70	64	62	53	69	55	68	54	67
Clarion—1st ward.....	174	198	164	197	179	192	151	202	164	193	152	203
2d ward.....	102	117	100	107	110	106	96	108	100	105	95	113
3d ward.....	155	100	137	96	151	92	127	99	139	93	135	98
4th ward.....	140	174	135	161	148	159	134	162	133	159	125	168
Dayton.....	101	71	89	58	92	59	79	66	84	61	78	70
Eagle Grove—1st ward.....	148	80	121	79	118	77	108	75	114	70	100	88
2d ward.....	196	111	181	97	183	89	174	88	176	90	177	95
3d ward.....	275	288	243	283	254	271	231	286	236	265	229	284
4th ward.....	247	274	228	263	227	259	218	256	223	255	205	273
Eagle Grove Township.....	72	90	73	83	76	82	67	79	70	79	62	90
Grant.....	108	81	99	74	108	74	97	73	96	72	99	71
Iowa.....	182	178	161	158	183	150	149	148	150	153	143	152
Lake.....	91	67	82	65	76	59	70	54	73	54	63	68
Liberty.....	145	251	137	228	145	218	111	232	114	224	112	226
Lincoln.....	91	90	90	94	97	93	86	95	87	93	86	95
Norway.....	102	38	99	37	98	39	87	44	91	33	87	49
Pleasant.....	401	285	373	246	380	252	336	280	347	245	344	259
Troy.....	84	84	80	79	81	78	78	78	79	76	75	81
Vernon.....	82	52	69	49	78	45	66	46	68	46	65	46
Wall Lake.....	68	30	57	30	62	25	51	31	51	29	45	38
Woolstock.....	172	97	162	87	161	90	159	87	159	89	155	86
Total.....	3,627	3,217	3,317	3,001	3,483	2,931	3,062	3,025	3,165	2,901	3,015	3,085

FOURTH DISTRICT

ALLAMAKEE

PRECINCTS	Governor		Lieutenant Governor		Secretary of State		Auditor of State		Treasurer of State		Attorney General	
	Herring Dem.	Turner Rep.	Kraschel Dem.	Patterson Rep.	Miller Dem.	Greenwalt Rep.	Storms Dem.	Hanson Rep.	Wegman Dem.	Williams Rep.	O'Connor Dem.	Nagelstad Rep.
Center.....	95	152	86	149	88	157	82	160	83	158	82	163
Fairview.....	77	39	74	37	74	40	75	35	72	33	75	35
Franklin.....	89	128	81	125	81	126	77	124	74	128	78	125
French Creek.....	112	52	104	49	102	50	101	51	102	50	103	50
Hanover.....	149	65	142	63	143	67	139	68	135	72	137	68
Iowa.....	258	166	243	157	244	149	239	152	241	153	241	149
Jefferson.....	129	190	127	184	130	186	124	187	123	186	125	187
Lafayette.....	202	85	197	82	193	86	195	85	194	84	195	87
Lansing.....	473	461	435	456	450	467	440	466	448	458	435	483
Linton.....	107	83	91	89	95	89	94	88	92	87	94	86
Ludlow.....	112	185	96	188	82	200	73	203	76	198	73	199
Makee.....	177	142	170	130	173	135	161	140	166	133	160	135
Paint Creek.....	176	252	153	267	153	278	145	285	145	288	140	296
Post.....	464	393	438	382	484	360	441	385	441	389	447	377
Taylor.....	267	93	260	82	253	89	254	84	257	83	255	82
Union City.....	70	103	61	95	55	104	59	100	57	97	63	97
Union Prairie.....	202	150	190	158	187	156	179	157	183	156	189	155
Waterloo.....	99	130	93	141	90	146	87	148	91	145	86	148
Waukon—1st ward.....	204	300	183	301	190	303	182	301	184	302	183	303
2d ward.....	252	259	239	244	246	244	239	248	242	249	237	250
3d ward.....	265	325	241	316	249	320	239	322	249	315	242	327
Total.....	3,979	3,753	3,709	3,695	3,762	3,752	3,625	3,789	3,655	3,764	3,640	3,802

COUNTY

Secretary of Agriculture		Railroad Commissioner					Judges Supreme Court								Congressman	
Murray Dem.	Nelson Rep.	Dunlap Dem.	Huffman Dem.	Martin Rep.	Woodruff Rep.	Hamilton Dem.	Parsons Dem.	Richards Dem.	Evans Rep.	Kindig Rep.	Stevens Rep.	Powers Dem.	Claussen Rep.	Willford Dem.	Gwynne Rep.	
109	88	95	93	85	77	98	96	93	83	78	76	77	73	88	69	
201	194	177	171	202	198	165	160	161	215	202	195	141	167	161	239	
55	67	43	40	67	68	37	41	42	72	64	63	33	53	44	79	
64	60	55	55	64	61	52	50	50	65	64	68	40	63	56	64	
167	190	152	143	195	196	148	140	138	201	198	196	120	183	140	221	
102	106	92	91	108	105	88	84	89	116	110	109	75	97	91	119	
141	91	133	129	95	94	122	116	114	102	92	95	106	84	120	103	
136	157	129	125	158	161	116	116	116	167	158	160	109	155	118	183	
82	65	74	71	63	63	75	70	70	66	61	63	64	57	88	65	
113	73	112	108	73	74	106	106	106	73	75	74	100	68	107	76	
182	90	166	167	99	95	170	168	169	97	94	97	157	86	181	89	
242	272	224	225	283	266	207	201	194	296	284	286	189	256	225	280	
224	253	205	206	268	260	198	204	203	264	249	257	184	226	216	263	
76	77	65	65	78	80	58	59	58	86	88	87	52	74	62	80	
99	73	96	97	71	72	98	94	96	71	63	64	88	58	97	69	
159	149	135	135	151	153	129	131	128	162	147	150	118	133	147	160	
75	56	69	71	55	53	69	69	68	54	54	54	62	49	72	54	
119	217	118	109	211	214	107	100	107	233	220	223	88	205	112	228	
94	90	85	85	93	93	82	80	82	95	95	95	70	86	86	97	
95	35	92	88	33	34	85	80	81	36	38	35	75	28	83	35	
370	237	332	328	247	238	328	322	312	257	242	244	288	198	321	235	
75	79	72	72	80	77	68	70	69	83	81	80	65	78	74	71	
76	46	59	58	45	45	49	48	48	53	47	48	34	40	52	51	
54	29	42	40	34	34	37	35	36	37	37	35	34	28	43	34	
162	84	151	149	85	86	144	143	142	90	82	88	131	85	144	89	
3,272	2,878	2,973	2,921	2,943	2,897	2,836	2,783	2,772	3,074	2,923	2,942	2,500	2,630	2,928	3,053	

COUNTY

Secretary of Agriculture		Railroad Commissioner					Judges Supreme Court								Congressman	
Murray Dem.	Nelson Rep.	Dunlap Dem.	Huffman Dem.	Martin Rep.	Woodruff Rep.	Hamilton Dem.	Parsons Dem.	Richards Dem.	Evans Rep.	Kindig Rep.	Stevens Rep.	Powers Dem.	Claussen Rep.	Bierman Dem.	Beason Rep.	
80	158	79	80	160	160	79	80	80	163	162	161	78	164	97	151	
73	36	73	74	36	36	74	74	73	35	35	35	71	34	78	34	
78	124	76	74	120	121	75	71	73	126	128	125	66	119	81	122	
101	51	100	100	50	50	98	96	98	51	50	50	92	48	108	51	
136	74	137	136	71	66	135	135	136	66	67	65	130	68	147	65	
244	151	234	233	155	155	233	230	229	151	150	154	224	148	266	168	
124	185	122	121	187	189	118	119	117	188	186	186	111	180	136	185	
190	86	189	190	87	86	187	187	186	85	87	86	182	82	200	89	
444	458	434	432	467	462	427	419	420	465	459	461	413	458	494	449	
93	89	89	95	87	86	89	85	89	88	88	88	84	85	96	92	
78	193	74	76	199	197	70	69	71	199	194	195	61	194	99	197	
166	132	162	161	137	132	160	157	158	137	136	138	153	125	169	143	
141	292	140	141	292	288	140	138	137	292	291	286	122	283	172	276	
440	391	430	428	383	385	421	422	417	381	378	379	398	367	494	367	
253	83	252	254	81	82	251	250	250	83	79	79	239	78	264	90	
56	99	55	56	99	99	54	52	52	100	98	100	47	97	73	100	
182	156	178	176	158	157	177	173	174	157	154	152	153	126	194	159	
90	140	82	85	151	146	81	82	80	150	151	149	78	152	106	136	
180	302	171	167	304	304	167	164	161	303	302	296	154	286	195	305	
238	245	233	234	247	251	227	228	223	249	241	243	220	239	262	244	
251	322	239	237	325	331	227	222	225	328	321	324	212	299	260	331	
3,638	3,767	3,549	3,550	3,796	3,783	3,490	3,453	3,449	3,797	3,757	3,749	3,288	3,632	3,991	3,754	

FOURTH DISTRICT

BUCHANAN

PRECINCTS	Governor		Lieutenant Governor		Secretary of State		Auditor of State		Treasurer of State		Attorney General	
	Herring Dem.	Turner Rep.	Kraschel Dem.	Patterson Rep.	Miller Dem.	Greenwalt Rep.	Storms Dem.	Hanson Rep.	Wegman Dem.	Williams Rep.	O'Connor Dem.	Nagleslad Rep.
Buffalo	156	181	144	177	155	178	136	185	140	183	135	180
Byron	287	197	267	205	270	204	259	209	250	219	267	202
Cono	112	80	108	79	103	85	99	88	89	101	100	85
Fairbank	351	213	338	205	351	204	333	211	335	213	338	205
Fremont	127	86	124	84	125	83	121	84	121	84	122	84
Hazleton	278	221	249	223	255	227	232	230	236	231	240	225
Homer	176	178	124	178	172	179	164	180	163	178	161	177
Jefferson	202	193	189	189	190	190	187	188	183	197	188	185
Liberty	167	229	142	240	138	242	132	242	133	240	129	239
Madison	292	262	271	247	285	249	263	253	263	247	268	247
Middlefield	179	52	170	50	171	53	168	53	168	55	166	55
Newton	153	85	142	89	134	89	131	96	132	97	131	95
Perry	328	373	309	375	316	368	295	376	306	380	297	372
Summer	90	128	83	128	92	128	85	128	89	127	85	128
Washington	362	240	334	242	343	247	319	250	319	251	321	248
Westburg	182	71	169	71	177	69	167	72	169	75	165	70
Independence—1st ward	293	257	276	245	279	251	266	250	277	256	274	250
2d ward	179	224	172	222	182	215	168	224	167	224	175	218
3d ward	193	274	176	277	183	269	174	275	170	277	172	272
4th ward	236	152	222	158	222	156	212	161	215	159	215	160
5th ward	96	153	88	156	90	156	87	157	89	156	89	155
Total	4,439	3,849	4,097	3,840	4,233	3,842	3,998	3,912	4,014	3,950	4,038	3,852

CERRO GORDO

Bath	96	81	91	80	106	88	88	86	98	83	88	80
Clear Lake—1st ward	178	363	169	356	164	356	152	374	155	368	158	367
2d ward	221	215	206	217	204	217	183	236	200	220	197	220
3d ward	257	308	243	308	241	317	216	334	219	324	235	315
Clear Lake Township	196	138	179	126	178	134	164	141	167	131	173	126
Dougherty	332	18	317	19	318	20	310	21	313	21	315	18
Falls-Plymouth	92	160	95	160	101	160	94	160	97	155	93	158
Falls-Rock Falls	68	123	61	120	66	119	64	117	64	116	62	115
Geneseo	287	262	261	253	271	246	246	249	257	244	259	238
Grant	86	76	94	69	100	74	77	69	85	71	84	69
Grimes-Meservey	92	121	86	111	93	104	78	110	82	107	83	103
Grimes-Thornton	184	147	154	144	157	148	129	158	132	151	130	143
Lake	110	115	103	108	112	105	95	112	98	105	98	102
Lime Creek	140	107	136	104	130	99	123	103	130	98	124	94
Lincoln	66	81	60	77	66	77	57	82	58	80	59	75
Mason City—1 wd., 1 pct.	429	404	418	421	403	410	351	438	340	466	391	428
1st ward, 2d precinct	327	343	299	344	299	350	275	358	276	357	294	350
2d ward, 1st precinct	555	657	538	638	526	656	471	697	486	683	511	659
2d ward, 2d precinct	419	351	393	349	395	366	347	394	365	377	368	377
3d ward, 1st precinct	500	411	476	407	463	425	406	448	428	441	443	427
3d ward, 2d precinct	559	377	514	379	534	390	484	409	503	392	513	384
4th ward, 1st precinct	444	400	436	395	434	391	382	410	409	402	440	381
4th ward, 2d precinct	327	193	290	192	296	203	275	209	277	200	294	192
Mason	92	82	78	86	88	82	73	91	78	86	78	86
Mason—West Mason	72	34	74	44	74	36	68	36	71	34	67	36
Mount Vernon	75	64	68	61	69	61	59	64	66	58	65	58
Owen	101	63	95	53	97	59	95	54	98	51	95	50
Pleasant Valley	125	125	116	119	126	113	114	116	117	113	115	110
Portland	90	101	84	94	88	92	78	93	79	96	76	99
Union	43	28	40	26	46	20	35	27	40	25	36	21
Total	6,563	5,948	6,174	5,860	6,245	5,918	5,589	6,196	5,788	6,055	5,944	5,881

COUNTY

Secretary of Agriculture		Railroad Commissioner					Judges Supreme Court								Congressman	
Murray Dem.	Nelson Rep.	Dunlap Dem.	Huffman Dem.	Martin Rep.	Woodruff Rep.	Hamilton Dem.	Parsons Dem.	Richards Dem.	Evans Rep.	Kindig Rep.	Stevens Rep.	Powers Dem.	Claussen Rep.	Bierman Dem.	Benson Rep.	
138	181	133	129	178	178	130	131	128	180	184	185	123	181	154	187	
258	202	245	244	215	219	246	241	243	219	215	215	233	212	240	233	
104	86	98	95	85	86	95	94	93	89	87	85	93	82	95	89	
333	205	333	327	205	208	329	322	320	209	207	213	313	209	345	211	
123	84	120	119	85	83	119	118	118	85	84	84	114	82	124	87	
243	225	228	233	225	226	224	224	222	230	227	228	215	225	260	224	
170	175	162	162	179	175	165	159	164	177	173	175	160	175	166	183	
193	183	183	181	190	190	183	180	180	192	192	194	180	185	186	195	
127	242	127	128	236	235	125	124	122	238	235	238	115	234	233	246	
269	249	255	255	242	242	260	253	253	242	240	242	247	237	281	252	
168	53	164	164	56	54	165	161	161	56	55	55	162	52	162	58	
136	92	132	130	94	94	130	128	127	94	94	93	126	93	137	93	
304	373	298	292	371	375	289	295	291	368	360	368	280	364	321	357	
84	127	84	83	127	128	86	83	83	126	128	126	81	127	80	131	
324	242	313	309	234	254	312	301	303	254	251	249	286	250	324	249	
168	69	160	153	72	79	158	156	157	72	69	71	155	69	166	68	
280	249	274	257	250	238	258	258	257	257	248	249	239	254	268	271	
174	218	166	169	220	217	166	162	164	223	225	221	153	212	180	223	
168	277	164	163	276	278	161	158	160	277	273	275	154	274	187	271	
210	159	206	200	162	166	200	199	198	169	168	165	190	162	219	163	
86	158	83	82	159	158	82	80	80	161	159	160	74	156	88	162	
4,060	3,849	3,928	3,875	3,881	3,883	3,883	3,827	3,824	3,918	3,874	3,891	3,693	3,835	4,216	3,953	

COUNTY

96	82	85	84	84	86	74	74	72	87	78	80	73	73	101	85
169	353	148	144	369	373	146	143	145	370	369	368	138	367	158	374
191	222	190	183	220	231	191	187	187	222	218	217	183	214	199	223
239	312	221	212	311	327	209	209	207	321	313	310	204	307	239	322
176	126	155	149	130	137	150	147	149	133	127	129	137	130	177	138
313	21	307	305	21	21	306	305	305	23	20	20	300	18	310	20
93	157	93	91	155	157	88	88	87	160	160	160	89	155	92	160
68	112	57	57	109	114	57	54	52	116	116	117	50	119	63	120
265	241	234	203	239	241	222	220	221	247	226	232	205	220	261	263
96	66	82	80	68	66	82	76	78	65	63	63	71	64	97	80
85	102	75	75	106	109	68	66	66	114	109	111	64	109	89	109
140	144	126	113	152	165	127	118	122	151	149	149	102	153	152	159
114	99	94	90	102	106	91	87	88	103	99	102	81	100	116	104
134	95	114	105	93	95	112	112	108	108	102	105	105	97	132	111
69	72	56	53	77	81	55	55	56	81	82	82	52	75	66	81
386	400	356	329	426	439	338	329	329	452	431	438	318	431	376	434
297	342	271	262	357	366	264	265	259	363	359	358	253	347	287	357
513	650	448	435	693	718	438	443	442	702	680	664	422	670	536	628
375	363	327	339	393	329	326	325	322	390	382	383	303	382	378	367
453	418	408	408	439	499	395	389	388	460	451	445	389	435	462	429
517	379	473	475	399	423	458	475	483	419	424	398	449	398	540	380
437	372	387	381	404	417	372	369	365	411	406	400	364	391	420	383
292	195	273	270	200	216	271	270	272	203	201	199	246	199	281	206
84	83	72	70	89	91	73	72	71	81	80	83	66	85	85	85
72	34	64	63	35	36	61	64	62	35	34	34	62	35	74	32
69	61	58	53	55	61	55	51	55	61	59	59	51	62	88	56
99	50	88	89	48	52	89	88	89	52	51	50	81	46	109	48
125	106	112	107	106	112	100	102	103	119	113	113	92	117	130	117
87	92	74	68	97	103	72	70	70	99	97	99	66	96	94	91
40	22	36	35	21	26	32	34	34	26	26	27	32	24	47	28
6,094	5,771	5,464	5,326	5,998	6,197	5,322	5,287	5,287	6,174	6,025	5,995	5,048	5,919	6,159	5,990

FOURTH DISTRICT

CHICKASAW

PRECINCTS	Governor		Lieutenant Governor		Secretary of State		Auditor of State		Treasurer of State		Attorney General	
	Herring Dem.	Turner Rep.	Kraschel Dem.	Patterson Rep.	Miller Dem.	Greenwalt Rep.	Storms Dem.	Hanson Rep.	Wegman Dem.	Williams Rep.	O'Connor Dem.	Nagelstad Rep.
Utica.....	325	173	304	176	305	179	302	174	299	176	300	181
Jacksonville.....	213	272	197	271	198	277	197	271	203	262	191	277
Washington—No. 1.....	191	134	185	125	186	134	178	130	176	130	179	133
Washington—No. 2.....	202	58	194	46	195	56	199	42	199	42	195	44
Deerfield.....	159	60	169	47	173	55	157	49	164	47	163	44
Chickasaw.....	266	205	253	206	256	211	253	206	249	209	255	199
Dayton.....	208	85	204	76	203	79	212	77	207	75	202	76
New Hampton—No. 1.....	795	715	772	694	788	695	781	674	816	650	770	692
New Hampton—No. 2.....	211	128	198	129	196	144	183	133	193	129	188	128
Stapleton.....	425	137	404	127	405	127	401	124	406	128	395	128
Fredericksburg.....	235	314	222	309	229	303	214	303	207	308	211	305
Dresden.....	110	103	103	101	108	100	103	98	101	104	102	99
Richland.....	61	125	58	124	66	115	58	118	62	114	58	112
Bradford.....	316	527	275	527	284	523	285	521	370	519	279	517
Total.....	3,717	3,036	3,542	2,958	3,592	2,998	3,523	2,920	3,652	2,893	3,488	2,935

CLAYTON

Boardman.....	740	367	720	349	735	344	702	361	704	361	717	348
Buena Vista.....	90	30	83	32	77	39	83	29	84	28	83	29
Cass.....	387	322	385	315	384	313	371	325	377	317	382	314
Clayton.....	126	64	117	65	115	67	116	66	118	63	116	60
Cox Creek.....	117	88	114	87	116	84	112	86	115	83	118	83
Elk.....	118	94	105	93	106	98	96	106	95	105	100	99
Farmersburg.....	232	96	224	91	233	86	233	88	232	87	225	89
Garnaville.....	252	173	246	168	254	165	242	171	249	164	245	167
Giard.....	155	126	150	122	151	122	147	126	146	126	148	121
Grand Meadow.....	108	84	105	83	110	83	104	86	105	86	102	89
Highland.....	85	135	81	133	85	132	79	134	80	132	77	133
Jefferson.....	633	223	615	205	613	211	617	206	612	208	622	196
Littleport.....	173	125	162	114	162	120	151	123	158	123	152	121
Lodomillo.....	124	211	108	203	108	208	102	210	98	214	104	212
Luna.....	141	58	139	57	136	61	132	61	136	59	136	59
Mallory.....	171	90	155	83	159	81	152	84	154	81	153	79
Marion.....	88	125	86	130	90	126	83	132	85	130	81	135
Mendon—1st precinct.....	237	165	236	160	239	157	243	152	244	151	242	151
Mendon—2d precinct.....	429	477	428	445	445	431	437	429	464	408	428	435
Millville.....	108	115	101	111	108	109	105	108	104	109	108	105
Monona.....	394	327	386	333	387	330	376	336	378	333	380	330
Read.....	131	61	138	60	141	62	137	61	136	59	135	61
Sperry.....	250	195	240	190	244	193	235	192	237	189	235	190
Volga.....	187	135	170	125	162	133	156	132	160	129	158	133
Wagner.....	119	173	108	172	109	173	106	173	105	174	102	176
Total.....	5,595	4,059	5,402	3,926	5,469	3,928	5,317	3,977	5,376	3,919	5,349	3,915

DELAWARE

Adams.....	315	106	283	114	281	120	273	120	277	117	280	113
Bremen.....	268	26	266	25	257	30	260	27	262	28	258	27
Coffins Grove.....	164	100	146	104	143	105	133	107	134	110	139	104
Colony.....	221	142	213	146	216	145	211	145	214	148	208	145
Delaware.....	101	89	83	95	83	95	77	101	71	106	77	100
Delaware—Oneida.....	65	51	60	52	49	60	51	57	48	61	53	57
Delhi.....	247	176	225	179	222	178	220	176	215	181	208	181
Earlville—Oneida.....	167	259	147	261	132	273	126	281	133	279	131	272
Edgewood—Honey Creek.....	119	173	106	171	99	168	99	173	88	177	91	174
Elk.....	211	233	208	219	192	231	184	226	185	235	183	227
Hazel Green.....	209	121	192	145	197	152	186	147	185	152	183	149
Hopkinton—South Fork.....	215	219	197	219	194	223	180	277	178	242	183	223
Manchester—1st ward.....	219	188	182	197	171	205	155	210	157	209	164	206
2d ward.....	277	435	223	458	214	474	198	481	195	489	198	482
3d ward.....	202	257	163	281	164	284	146	291	143	297	143	294
Milo.....	93	92	75	102	81	107	72	106	70	113	69	111
North Fork.....	143	28	134	26	124	27	122	26	123	29	122	27
Oneida.....	51	67	47	67	45	70	33	76	33	78	35	77
Prairie.....	142	59	119	74	122	73	108	85	109	85	106	90
Richland.....	219	97	204	93	203	94	201	92	196	98	201	98
Sand Spring—South Fork.....	73	26	71	28	71	28	69	29	70	28	69	28
Thorpe—Honey Creek.....	65	49	53	57	53	59	49	59	51	59	49	62
Union.....	113	85	103	93	106	91	92	102	90	96	92	97
Total.....	3,899	3,071	3,500	3,206	3,419	3,292	3,245	3,394	3,227	3,417	3,242	3,344

COUNTY

Secretary of Agriculture		Railroad Commissioner					Judges Supreme Court							Congressman	
Murray Dem.	Nelson Rep.	Dunlap Dem.	Huffman Dem.	Martin Rep.	Woodruff Rep.	Hamilton Dem.	Parsons Dem.	Richards Dem.	Evans Rep.	Kindig Rep.	Stevens Rep.	Powers Dem.	Claussen Rep.	Bierman Dem.	Benson Rep.
297	178	284	263	184	219	287	288	287	178	175	170	282	170	321	171
190	270	173	173	265	272	173	168	171	274	268	271	156	262	186	296
179	132	161	157	128	137	157	153	154	129	126	126	144	120	191	140
198	42	192	189	45	50	184	187	189	44	43	40	178	38	191	60
165	47	155	160	50	47	156	160	157	49	51	53	139	46	170	65
253	201	233	239	203	208	233	234	229	202	202	199	216	198	264	205
202	78	195	193	72	78	190	192	189	74	73	74	189	69	211	78
769	689	732	715	690	714	721	722	723	681	676	676	663	644	743	687
180	137	177	176	134	143	182	169	170	124	121	124	153	119	189	152
411	124	380	299	137	225	286	282	282	82	82	82	276	74	411	139
210	308	197	191	313	318	186	190	188	313	308	312	174	296	234	311
100	102	97	96	103	106	88	92	88	112	113	113	79	97	111	101
61	118	62	61	116	116	57	56	56	113	113	113	49	101	69	115
273	527	253	250	525	533	230	231	231	493	486	481	207	455	288	510
3,488	2,953	3,291	3,162	2,965	3,166	3,130	3,124	3,114	2,868	2,837	2,834	2,905	2,689	3,579	3,030

COUNTY

699	365	687	693	361	357	684	679	679	354	346	345	646	322	643	496
84	31	77	81	43	31	82	81	80	30	30	29	75	31	73	50
383	319	373	373	322	320	366	362	365	319	316	312	362	316	377	328
116	61	113	113	64	63	113	113	111	63	61	63	106	60	114	70
114	85	112	111	87	86	114	113	112	85	85	85	103	78	121	88
99	101	96	95	100	101	100	94	90	101	102	100	83	96	98	110
222	92	222	220	87	91	219	219	218	88	85	89	212	86	224	105
237	176	237	236	170	172	240	238	234	165	166	167	219	160	235	188
147	126	148	146	124	123	145	145	144	126	124	124	140	117	160	118
100	91	101	101	87	88	100	102	100	92	88	89	90	90	103	93
79	131	81	81	130	130	77	80	80	130	130	128	78	122	71	158
627	198	605	608	210	200	610	603	608	204	196	199	585	184	638	215
151	124	150	150	120	117	148	149	146	118	118	118	135	110	163	135
107	208	99	93	209	212	95	92	90	210	208	208	91	203	108	220
133	61	131	130	64	64	128	130	130	66	62	62	124	62	131	68
152	82	151	151	85	85	151	150	156	84	84	81	152	82	163	83
82	133	83	82	130	130	83	83	84	132	133	134	84	127	88	154
243	148	243	249	154	147	235	235	234	155	155	155	223	154	237	167
419	440	414	411	443	454	419	419	410	442	441	438	378	426	449	436
105	108	106	103	109	108	104	103	102	108	107	107	102	107	108	112
386	327	372	370	338	338	369	369	368	335	333	334	363	327	401	323
135	59	135	133	60	62	126	131	128	64	61	62	122	64	141	71
228	193	229	230	190	191	226	225	225	193	190	191	217	184	238	213
150	159	149	149	131	134	154	147	152	128	126	123	143	128	161	157
102	175	100	104	174	145	105	104	103	164	169	173	99	159	103	187
5,300	3,973	5,214	5,213	3,992	3,949	5,193	5,166	5,149	3,956	3,916	3,916	4,932	3,795	5,348	4,345

COUNTY

278	118	269	266	120	118	261	259	257	123	120	120	250	120	269	131
257	28	244	238	27	29	247	244	244	29	30	29	235	30	252	31
140	108	132	129	116	116	127	126	129	120	116	114	121	111	142	130
214	140	208	205	145	146	204	217	212	146	148	147	203	138	218	143
75	103	69	68	103	101	63	60	61	111	104	104	54	101	73	104
49	60	48	46	58	60	48	48	48	56	55	56	46	50	49	62
209	181	206	204	186	187	194	202	198	189	185	187	191	174	234	177
133	278	120	126	279	277	118	123	123	279	274	275	114	263	175	243
93	175	87	83	179	177	83	81	86	188	184	174	75	172	104	176
191	226	178	172	234	234	172	170	171	233	231	229	162	222	199	235
186	149	181	181	152	149	177	171	173	151	154	152	167	148	180	158
188	219	171	173	234	230	172	172	165	225	225	224	161	218	178	247
156	205	146	145	210	208	142	148	140	208	205	204	134	193	164	201
199	483	177	175	492	488	167	168	170	491	477	477	156	461	215	472
141	296	134	129	296	295	126	128	128	305	295	292	116	284	155	288
74	110	71	64	106	108	66	65	63	113	107	110	65	101	70	120
123	26	118	119	29	26	117	118	120	27	25	24	114	24	137	25
33	77	33	37	78	75	35	34	36	75	74	74	29	76	40	77
112	79	100	98	84	80	96	92	94	88	84	84	86	85	100	91
201	95	188	189	103	99	192	190	191	101	99	99	185	90	204	101
68	29	68	68	27	26	68	66	67	29	28	28	63	27	71	28
51	58	48	49	61	59	44	44	42	63	62	63	38	57	47	60
95	100	85	90	98	99	87	81	87	101	100	98	81	98	84	108
3,266	3,343	3,081	3,054	3,417	3,387	3,006	3,007	3,005	3,451	3,382	3,364	2,846	3,243	3,360	3,388

FOURTH DISTRICT

FAYETTE

PRECINCTS	Governor		Lieutenant Governor		Secretary of State		Auditor of State		Treasurer of State		Attorney General	
	Herring Dem.	Turner Rep.	Kraschel Dem.	Patterson Rep.	Miller Dem.	Greenwalt Rep.	Storms Dem.	Hanson Rep.	Wegman Dem.	Williams Rep.	O'Connor Dem.	Nagelstad Rep.
Auburn	281	75	262	77	259	81	267	69	267	72	267	71
Banks	105	118	98	121	95	130	90	126	94	125	90	129
Bethel	123	95	125	93	127	91	126	93	128	89	123	89
Center	140	194	131	190	129	192	118	192	120	189	112	196
Clermont	234	247	222	249	232	241	217	247	209	258	204	266
Dover	96	226	95	217	92	224	83	228	81	226	76	234
Eden	288	264	279	254	280	258	277	258	287	247	275	251
Fairfield	275	159	262	150	250	162	248	157	241	166	232	155
Fayette	207	296	211	278	215	272	199	283	196	290	201	277
Fremont	181	90	166	85	153	108	156	97	154	97	151	97
Harlan	183	216	171	214	164	224	159	219	160	220	150	227
Illyria	208	175	201	166	201	170	189	170	195	167	190	168
Jefferson	166	169	153	168	145	176	135	181	134	184	137	184
Oelwein—1st ward	304	334	302	326	270	359	272	354	245	376	239	384
2d ward	333	267	315	278	309	290	297	290	293	300	292	308
3d ward	314	144	304	138	296	153	306	145	288	166	293	156
4th ward	429	301	414	290	402	313	402	303	390	324	378	336
Oran	187	137	103	138	106	135	102	137	103	135	103	137
Pleasant Valley	247	164	227	169	229	170	221	167	219	170	212	174
Putnam	77	47	75	48	76	51	71	50	69	54	68	52
Scott	70	81	62	84	62	77	51	81	53	74	56	75
Smithfield	82	68	67	74	63	79	60	76	60	77	58	77
Union	135	109	128	109	125	118	116	118	118	118	107	127
Westfield	130	99	114	98	118	96	117	94	113	101	116	95
West Union—1st ward	151	246	140	244	136	255	134	251	128	254	131	255
2d ward	135	209	126	204	129	203	121	205	120	207	112	213
3d ward	165	184	132	187	135	196	127	198	125	196	131	195
Windsor	242	249	230	241	217	269	210	249	223	239	210	258
Total	5,408	4,963	5,115	4,890	5,015	5,093	4,871	5,038	4,813	5,121	4,734	5,186

FLOYD

Cedar	55	105	51	92	57	90	50	93	50	91	47	90
Charles City—1st ward	274	352	251	344	275	331	240	352	238	351	244	343
2d ward	364	459	352	454	380	433	343	455	350	444	345	452
3d ward	322	367	299	349	316	335	296	337	294	336	296	337
4th ward	264	306	238	295	262	282	229	292	237	288	229	295
Floyd	201	217	177	208	192	204	175	207	175	209	175	204
Niles	105	119	98	108	112	107	92	112	92	109	90	99
Pleasant Grove	123	105	118	101	126	95	109	104	92	109	103	100
Riverton	98	138	87	147	102	142	87	145	89	141	92	138
Rockford	235	257	304	336	319	326	289	334	293	331	294	331
Rock Grove	286	348	244	317	266	337	222	332	231	320	231	316
Rudd	156	202	138	190	152	185	130	187	138	182	135	179
St. Charles	205	238	189	234	202	237	185	238	185	234	186	236
Scott	105	80	102	77	107	76	100	76	103	74	99	75
Ulster	119	150	108	140	108	149	93	147	99	145	94	148
Union	194	245	189	232	188	230	184	229	179	231	183	229
Total	3,106	3,688	2,945	3,624	3,164	3,559	2,824	3,640	2,862	3,589	2,850	3,572

HOWARD

Albion	92	154	80	142	81	144	71	146	65	149	70	145
Forest City	121	404	119	399	135	384	119	393	118	395	121	391
Chester	105	186	101	179	100	178	99	176	102	179	99	174
Oak Dale	65	69	69	59	66	63	64	59	66	58	66	55
Jamestown	171	213	166	207	171	210	163	202	167	202	164	205
Saratoga	129	115	132	101	128	105	130	98	125	107	126	108
Howard Center	109	108	98	102	104	101	98	95	101	97	100	100
Vernon Springs	202	125	193	120	198	127	178	124	180	126	181	128
Cresco—1st ward	237	144	212	135	210	134	200	128	200	130	207	126
2d ward	313	401	285	394	316	378	287	383	280	391	298	375
3d ward	293	340	281	333	289	327	273	335	277	328	271	330
New Oregon—No. 1	181	60	172	50	168	57	163	53	167	51	168	50
New Oregon—No. 2	273	72	272	75	279	70	272	77	278	74	275	74
Paris—No. 1	161	38	159	37	167	29	162	34	162	35	163	31
Paris—No. 2	158	102	157	102	161	100	154	102	156	102	155	105
Howard—No. 1	258	128	232	124	249	117	247	118	242	119	241	120
Howard—No. 2	103	26	98	24	99	23	97	19	96	19	98	23
Afton—No. 1	364	135	361	123	362	120	360	118	364	119	365	118
Afton—No. 2	41	48	41	52	43	54	39	53	36	53	37	53
Total	3,376	2,868	3,228	2,758	3,326	2,721	3,176	2,713	3,182	2,734	3,205	2,711

COUNTY

Secretary of Agriculture		Railroad Commissioner					Judges Supreme Court							Congressman	
Murray Dem.	Nelson Rep.	Dunlap Dem.	Huffman Dem.	Martin Rep.	Woodruff Rep.	Hamilton Dem.	Parsons Dem.	Richards Dem.	Evans Rep.	Kindig Rep.	Stevens Rep.	Powers Dem.	Clausen Rep.	Bierman Dem.	Benson Rep.
263	78	260	259	74	73	262	253	254	72	71	72	236	68	274	76
92	128	86	86	130	127	88	85	87	125	123	123	76	118	95	127
114	96	124	122	86	89	112	112	112	92	87	88	104	76	133	83
124	192	107	106	201	193	107	105	105	192	193	192	100	175	159	174
210	257	196	189	264	276	198	195	201	260	251	251	186	244	219	263
83	224	78	78	220	218	80	78	78	221	218	219	75	210	113	209
269	261	251	245	274	283	261	258	264	253	248	250	248	243	292	254
256	151	237	231	153	157	227	229	224	157	153	151	208	149	273	160
197	285	189	189	282	290	192	186	186	280	277	279	172	251	238	256
153	98	152	152	95	97	148	143	146	96	93	93	132	91	161	108
160	225	148	148	225	224	143	138	137	221	216	223	125	199	174	223
193	164	183	179	172	172	183	181	181	166	165	166	169	153	225	146
139	180	125	125	183	179	134	126	128	172	164	170	114	160	156	183
256	361	228	224	394	397	227	233	232	365	353	358	210	314	299	345
295	291	275	267	317	323	285	269	273	297	281	285	247	270	332	276
296	146	277	274	168	165	287	280	279	147	144	141	253	127	313	144
395	309	361	357	330	337	361	367	360	317	312	310	328	288	408	318
103	135	99	99	138	137	99	99	98	135	130	134	92	134	100	141
219	171	187	200	172	176	201	199	198	175	173	170	191	164	267	156
75	51	66	66	52	52	64	59	60	56	52	53	55	45	72	54
60	73	49	49	77	72	47	40	45	75	74	67	40	59	71	71
67	73	56	56	73	74	55	56	58	73	69	70	54	63	72	74
113	113	102	104	118	120	99	90	96	122	120	124	93	105	136	109
119	95	110	110	95	96	109	100	100	96	96	95	91	89	128	97
127	255	116	114	258	266	118	114	113	254	248	251	106	242	165	233
115	208	105	106	209	205	107	98	104	202	203	198	90	189	137	193
129	193	120	127	198	195	115	114	118	192	194	189	102	165	147	187
214	244	206	207	255	253	199	193	203	253	252	244	196	224	246	242
4,836	5,057	4,493	4,469	5,213	5,246	4,508	4,400	4,440	5,066	4,960	4,963	4,093	4,615	5,405	4,902

COUNTY

46	93	46	41	88	94	42	44	44	91	94	94	44	90	58	92
244	347	232	226	345	353	226	224	221	351	349	345	195	324	294	324
343	451	328	323	452	453	320	325	312	444	441	443	275	427	392	419
298	338	293	281	317	303	265	262	261	341	334	283	226	304	330	328
226	293	224	213	291	294	203	199	193	298	294	289	165	267	271	292
189	206	165	165	211	210	157	153	152	205	206	198	143	190	179	220
101	106	91	86	101	105	82	80	83	103	101	102	71	90	109	104
113	99	107	105	96	96	105	105	103	96	95	95	96	93	111	106
91	140	81	81	140	144	73	75	72	145	145	145	62	124	94	143
301	329	281	269	339	343	270	265	264	342	336	329	235	308	329	317
227	330	211	207	329	329	210	206	202	324	322	318	175	278	250	329
147	180	124	123	187	189	124	117	122	182	181	184	112	175	166	181
185	241	172	170	242	237	166	158	153	247	245	246	149	226	194	241
109	72	98	94	71	69	91	86	88	75	72	73	81	68	102	79
104	144	90	91	146	142	87	83	81	140	134	141	77	128	124	130
184	229	175	173	231	232	165	168	162	229	233	230	147	214	174	256
2,908	3,598	2,718	2,648	3,586	3,593	2,586	2,550	2,513	3,613	3,582	3,515	2,253	3,306	3,177	3,561

COUNTY

74	147	68	66	142	145	65	64	64	147	143	142	63	137	77	158
125	390	118	118	389	391	114	114	113	394	391	391	99	378	135	390
103	172	90	89	175	174	87	88	91	179	174	174	83	164	111	169
61	61	63	64	60	58	65	62	62	60	60	60	57	61	59	65
167	200	160	160	207	205	159	160	209	205	209	205	155	207	184	200
133	101	121	125	107	104	124	123	122	107	108	107	116	103	135	101
101	97	97	97	97	97	96	96	95	102	102	102	88	99	104	107
188	125	173	171	131	126	176	173	175	121	123	124	167	121	201	141
208	133	202	192	129	128	198	191	191	131	131	127	173	124	232	128
294	376	271	278	388	388	267	266	261	395	384	388	245	358	332	390
269	333	255	253	333	335	249	250	255	333	328	327	231	313	295	342
166	52	160	159	54	52	159	159	156	50	49	51	147	47	174	59
270	78	270	268	72	71	267	270	270	70	71	73	260	68	283	75
169	28	160	160	34	34	155	154	155	35	34	35	153	33	166	36
156	105	157	156	101	101	155	156	156	104	103	103	155	102	165	101
240	123	239	239	114	115	238	235	235	116	116	113	233	118	241	142
96	21	98	100	19	17	97	97	97	21	21	21	97	19	108	21
370	118	351	352	121	111	321	341	334	127	123	125	334	117	373	140
38	53	33	37	50	51	33	34	31	53	53	52	30	49	50	51
3,228	2,713	3,086	3,084	2,723	2,703	3,025	3,034	3,023	2,754	2,719	2,724	2,886	2,618	3,425	2,816

FOURTH DISTRICT

MITCHELL

PRECINCTS	Governor		Lieutenant Governor		Secretary of State		Auditor of State		Treasurer of State		Attorney General	
	Herring Dem.	Turner Rep.	Kraschel Dem.	Patterson Rep.	Miller Dem.	Greenwalt Rep.	Storms Dem.	Hanson Rep.	Wegman Dem.	Williams Rep.	O'Connor Dem.	Nagleslad Rep.
Burr Oak	91	99	80	97	83	88	70	94	74	92	71	87
Cedar	136	111	122	101	133	98	107	105	110	103	106	105
Douglas	169	85	165	76	176	76	158	78	171	73	160	73
East Lincoln	36	63	37	60	41	63	39	62	38	64	40	60
Jenkins	182	340	181	337	182	325	166	333	175	325	165	328
Liberty	99	131	98	122	99	120	93	122	95	121	94	121
Mitchell	133	97	120	97	124	92	110	101	111	96	111	91
Newburg	115	79	108	72	108	69	89	71	95	64	91	74
Osage Township	75	57	67	53	71	55	55	56	58	55	55	57
Osage—1st ward	162	238	138	223	157	216	123	225	133	221	126	227
2d ward	145	220	128	211	140	199	116	215	124	208	118	216
3d ward	160	228	129	220	151	202	117	227	124	219	124	219
4th ward	143	219	133	201	137	207	118	207	120	208	119	205
Otranto	143	162	116	134	122	128	96	135	98	129	95	133
Rock	93	83	75	82	88	77	65	80	73	81	72	75
Stacyville	394	86	395	67	397	63	390	60	398	55	393	56
St. Ansgar	328	284	281	253	307	244	241	259	258	254	257	250
Union	99	82	93	75	91	79	79	81	88	79	83	76
Wayne	122	92	112	88	122	85	111	88	112	86	110	86
West Lincoln	67	98	63	98	66	99	58	101	61	97	61	96
Total	2,892	2,854	2,641	2,667	2,795	2,585	2,401	2,700	2,516	2,630	2,451	2,635

WINNESHIEK

Bloomfield	207	126	197	125	214	114	186	129	190	129	185	130
Bluffton	236	57	232	58	244	53	227	59	227	57	227	60
Burr Oak	139	120	133	119	134	121	132	121	134	117	132	119
Calmar—First	462	189	442	193	452	188	435	193	450	183	433	196
Calmar—Second	293	36	289	29	284	38	284	33	290	28	282	32
Canoe	125	102	125	99	124	100	121	101	123	100	124	101
Decorah—1st ward	306	330	274	325	284	318	262	329	270	325	262	337
2d ward	181	214	166	205	170	198	152	211	155	209	150	220
3d ward	206	209	177	209	185	208	162	216	165	213	164	217
4th ward	336	406	316	393	325	393	297	401	298	404	302	410
5th ward	123	217	124	208	128	211	106	224	105	226	100	227
Decorah Township	223	181	202	173	209	176	193	174	203	175	194	180
Frankville	140	159	135	160	137	166	126	169	134	162	132	170
Fremont	105	156	97	142	98	143	89	144	89	144	84	148
Glenwood	154	151	137	154	147	154	132	160	134	158	129	169
Hesper	105	118	97	114	98	120	91	119	94	116	90	122
Highland	83	158	77	162	85	160	81	163	79	163	82	166
Jackson	264	23	254	21	258	21	253	18	258	18	252	18
Lincoln	138	216	130	200	130	209	117	206	123	204	116	205
Madison	87	95	86	91	84	101	82	98	83	94	76	106
Military	461	213	438	216	436	220	418	230	436	220	422	230
Orleans	96	130	94	117	103	114	92	116	89	121	87	118
Plasant	106	124	100	133	99	136	92	140	87	144	85	148
Springfield	156	159	145	160	154	158	138	164	139	160	131	165
Summer	274	56	261	51	260	55	257	53	259	56	261	55
Washington—1st precinct	265	7	249	4	246	13	245	4	249	2	245	3
2d precinct	296	31	294	24	289	31	292	24	293	23	290	24
Total	5,567	3,977	5,271	3,885	5,377	3,919	5,062	3,999	5,156	3,951	5,037	4,076

WORTH

Barton	94	39	90	34	94	36	80	40	83	38	79	44
Bristol	186	130	169	115	189	100	144	117	161	107	137	140
Brookfield	92	84	70	77	83	75	67	79	73	73	69	80
Danville	121	120	103	116	113	113	97	118	110	111	95	122
Deer Creek	75	56	67	56	71	55	71	50	74	46	72	49
Fertile	65	146	75	131	89	116	64	129	70	123	54	135
Grove	57	60	51	58	61	50	54	50	55	53	51	55
Hartland	66	74	57	61	58	60	53	58	57	54	48	64
Kensett	146	206	131	196	148	171	117	193	122	186	120	193
Lincoln	460	331	448	302	474	285	442	293	447	288	448	293
Northwood	234	462	212	437	218	436	180	451	188	442	190	461
Silver Lake	68	116	61	109	65	107	57	109	55	109	56	110
Union	245	55	214	51	224	50	198	46	213	42	195	43
Total	1,909	1,879	1,748	1,743	1,889	1,654	1,624	1,733	1,708	1,672	1,614	1,789

COUNTY

Secretary of Agriculture		Railroad Commissioner					Judges Supreme Court								Congressman	
Murray Dem.	Nelson Rep.	Dunlap Dem.	Huffman Dem.	Martin Rep.	Woodruff Rep.	Hamilton Dem.	Parsons Dem.	Richards Dem.	Evaas Rep.	Kindig Rep.	Stevens Rep.	Powers Dem.	Claussen Rep.	Bierman Dem.	Benson Rep.	
82	86	66	63	87	77	61	62	62	89	89	87	59	93	89	88	
109	104	100	95	101	102	100	101	96	100	100	104	96	104	138	115	
173	69	156	156	82	76	160	154	152	73	71	74	152	77	176	78	
36	63	32	37	63	61	35	36	37	62	62	61	34	64	41	61	
190	318	161	162	328	326	157	156	159	325	324	325	151	330	188	326	
97	120	98	91	122	122	82	90	86	119	117	118	84	119	102	124	
115	98	102	102	93	96	107	104	104	90	89	89	104	89	120	106	
109	64	89	85	66	68	80	82	80	74	70	73	76	76	110	75	
62	57	53	54	57	56	50	51	50	57	56	56	51	56	72	55	
130	224	123	122	210	213	110	106	91	230	228	227	102	226	147	232	
127	208	111	106	203	212	102	106	108	214	198	199	101	208	144	209	
124	216	121	115	210	214	112	110	114	210	203	205	105	213	139	220	
121	213	116	112	198	201	106	107	106	205	203	205	105	203	147	202	
103	131	86	82	133	126	76	82	75	129	123	125	70	130	144	119	
88	64	61	62	65	63	53	52	51	68	64	64	54	65	97	79	
396	56	394	393	57	53	391	392	392	49	48	47	389	59	395	66	
276	252	237	229	250	244	228	221	222	249	250	247	215	246	262	297	
89	75	78	77	77	73	77	73	75	75	74	73	69	77	97	75	
113	88	104	102	84	84	97	100	101	88	87	88	99	84	125	79	
63	96	57	57	96	95	54	52	54	99	99	100	50	101	61	104	
2,603	2,602	2,345	2,302	2,582	2,562	2,238	2,237	2,215	2,605	2,555	2,567	2,166	2,620	2,794	2,710	

COUNTY

188	129	184	186	125	134	183	182	182	126	125	124	179	122	204	137
221	65	221	220	57	58	212	212	212	49	49	49	212	49	237	65
133	117	129	131	117	116	132	130	130	118	116	117	125	106	155	108
437	190	427	424	192	195	427	420	421	194	193	194	416	184	490	173
284	30	281	281	29	31	273	278	248	34	32	32	265	32	310	30
121	102	117	117	100	97	112	114	113	100	100	100	109	95	126	111
258	333	250	253	330	334	250	244	244	324	313	320	226	301	396	253
155	204	150	147	203	206	147	143	135	198	195	196	124	186	240	163
158	220	156	155	218	217	161	150	152	218	218	219	138	201	273	154
308	397	288	281	398	405	279	273	272	401	395	398	248	363	429	333
104	214	106	102	207	212	101	99	99	211	209	205	88	191	185	178
193	179	186	185	173	172	181	178	178	179	177	181	172	172	252	163
133	165	129	128	155	156	132	130	132	160	160	161	125	152	136	171
88	146	85	85	142	147	85	86	86	139	138	135	76	126	108	143
125	167	130	127	156	157	132	132	130	159	159	161	120	158	162	167
90	124	90	90	120	116	89	86	86	118	115	116	86	112	107	117
79	164	79	76	162	158	70	67	67	162	157	160	65	153	94	154
249	20	247	245	19	23	250	247	247	18	19	19	236	17	261	29
120	208	118	113	200	203	111	111	109	201	194	196	107	189	159	201
77	94	74	72	105	103	69	68	66	99	97	100	59	92	107	93
421	229	416	412	225	224	404	405	398	221	221	221	391	209	435	244
97	112	88	86	114	120	83	86	87	122	120	116	83	107	114	118
85	141	84	85	144	140	83	87	87	146	142	146	80	135	130	125
138	164	134	135	159	160	133	131	125	163	157	156	115	150	159	167
251	64	259	257	54	53	261	259	257	56	49	53	258	51	268	61
245	4	241	239	4	5	241	236	235	4	3	4	231	3	260	5
287	31	274	274	29	35	284	283	284	23	22	22	277	23	298	30
5,045	4,013	4,943	4,906	3,937	3,977	4,885	4,837	4,782	3,943	3,875	3,901	4,611	3,679	5,995	3,693

COUNTY

81	40	74	73	41	38	74	71	72	40	30	39	64	37	90	43
172	113	148	142	103	104	141	135	139	115	109	110	123	97	224	94
78	73	66	61	74	74	68	66	66	70	71	72	58	70	107	71
112	105	85	86	113	120	85	85	84	114	115	113	76	113	123	113
73	50	64	62	46	46	59	60	60	50	48	50	58	49	72	55
79	118	55	52	125	130	55	56	54	122	124	125	52	118	134	94
57	46	44	42	46	46	42	43	41	48	46	46	36	38	58	49
53	58	44	45	57	55	41	41	40	52	50	49	36	49	60	60
127	187	112	98	166	158	109	108	106	185	175	174	98	173	143	202
461	284	429	430	282	294	422	411	415	283	279	282	394	255	487	292
196	438	182	168	431	426	162	162	162	159	430	428	426	134	409	423
69	100	53	49	103	95	57	56	57	100	96	96	45	97	68	101
212	43	187	192	47	49	187	186	189	45	45	45	178	44	236	55
1,770	1,655	1,543	1,500	1,634	1,635	1,502	1,480	1,482	1,654	1,625	1,627	1,352	1,549	2,055	1,652

FIFTH DISTRICT

APPANOOSE

PRECINCTS	Governor		Lieutenant Governor		Secretary of State		Auditor of State		Treasurer of State		Attorney General	
	Herring Dem.	Turner Rep.	Kraschel Dem.	Patterson Rep.	Miller Dem.	Greenwalt Rep.	Storms Dem.	Hanson Rep.	Wegman Dem.	Williams Rep.	O'Connor Dem.	Nagelstad Rep.
Brazil—Bellair	158	109	141	83	146	90	134	90	131	84	129	88
Numa—Bellair	164	156	157	142	163	141	154	139	149	140	151	134
Caldwell	248	231	238	228	243	229	244	232	238	223	244	217
Centerville—1 wd., 1 pct.	259	262	247	255	255	262	233	269	237	264	242	260
1st ward, 2d precinct	393	394	352	388	353	406	337	397	330	406	340	397
2d ward, 1st precinct	329	288	303	294	292	307	278	303	277	307	283	295
2d ward, 2d precinct	199	220	172	238	181	235	166	245	165	245	168	235
3d ward, 1st precinct	277	148	256	137	245	154	250	140	248	132	254	127
3d ward, 2d precinct	302	315	289	296	263	331	255	329	257	320	258	320
Chariton	88	80	85	77	83	76	75	77	75	78	77	73
Douglas	73	72	69	70	68	70	65	72	66	72	68	69
Franklin	67	98	67	93	69	94	62	99	64	95	63	95
Independence	83	125	84	121	82	121	79	124	77	122	75	125
Johns	193	166	179	157	187	154	168	159	165	162	174	152
Lincoln	134	122	121	120	130	114	121	117	121	119	121	116
Mystic—1st ward	90	45	82	39	75	46	81	42	75	48	82	38
2d ward	189	163	175	160	184	158	175	154	178	151	169	161
3d ward	171	78	163	79	170	72	160	76	158	77	161	78
Pleasant	308	324	286	304	283	311	273	315	278	310	273	303
Sharon	78	51	69	50	72	53	70	49	61	54	64	54
Taylor	201	322	189	323	206	305	186	327	191	316	191	315
Udell	98	75	85	75	95	69	83	73	85	73	82	70
Unionville—Udell	109	97	102	98	110	96	101	97	100	99	101	96
Union	70	78	67	75	70	71	67	73	66	72	67	71
Verrillion	173	125	152	120	160	122	148	115	150	115	153	111
Clarkdale—Walnut	46	49	44	45	48	41	44	42	41	42	44	42
Rathbun—Walnut	123	69	128	56	124	60	130	54	127	56	132	48
Walnut City	78	95	80	90	76	92	79	90	78	90	77	89
Washington	472	334	452	341	453	347	461	341	454	334	450	336
Wells	210	96	195	102	192	109	197	101	194	102	195	99
Total	5,383	4,787	5,029	4,656	5,078	4,736	4,876	4,741	4,836	4,708	4,888	4,614

CLARKE

Doyle	132	92	121	82	124	83	120	81	121	80	119	80
Franklin	78	121	79	111	85	101	79	101	79	101	79	100
Fremont	105	130	90	113	96	116	87	115	81	117	85	114
Green Bay	71	125	67	103	67	108	63	109	66	100	69	99
Jackson	138	214	131	202	135	198	129	199	127	195	126	197
Knox	100	130	91	112	107	110	92	105	93	107	91	104
Liberty	85	130	78	123	86	121	81	116	76	118	79	113
Madison	116	72	107	72	113	69	108	61	110	62	111	63
Osceola Township	119	140	111	126	112	118	108	113	104	114	108	109
Osceola—1st ward	299	314	250	277	265	276	242	275	233	279	249	265
2d ward	168	229	157	205	164	205	155	201	162	200	165	192
3d ward	277	356	241	315	256	327	237	299	237	298	245	293
Troy	201	291	259	267	261	268	249	245	252	240	249	240
Ward	97	111	90	98	94	96	91	92	90	92	94	89
Washington	127	86	122	75	131	66	116	76	117	75	115	75
Total	2,203	2,541	1,994	2,281	2,096	2,262	1,957	2,188	1,948	2,178	1,984	2,133

DAVIS

Bloomfield—1st ward	215	191	204	173	217	168	214	160	205	169	210	161
2d ward	269	249	261	228	284	214	279	215	263	222	261	221
3d ward	224	190	212	174	240	146	236	143	227	150	219	147
Cleveland	195	145	187	142	192	143	183	143	184	142	185	141
Drakesville	82	100	69	94	81	91	70	93	69	93	66	93
Fabins	140	123	127	119	132	124	133	114	131	115	137	111
Fox River	114	64	94	67	93	67	87	68	85	66	86	66
Grove	137	125	124	112	137	109	125	106	121	111	120	111
Lick Creek	250	143	229	122	241	124	230	114	228	116	227	113
Marion	93	105	90	105	98	103	88	101	90	100	87	102
Perry	120	93	108	86	106	86	104	80	101	85	98	82
Prairie	161	135	157	119	185	110	167	107	164	111	160	110
Roscoe	75	51	67	51	72	49	63	52	66	52	68	50
Salt Creek	137	64	120	60	124	59	115	59	116	59	114	62
Soap Creek	138	108	128	102	137	97	132	97	126	97	126	92
Union	199	106	192	98	198	105	193	95	192	97	185	99
West Grove	184	116	156	116	164	116	157	113	163	112	160	104
Wyacondah	231	166	231	145	232	147	225	148	221	146	224	145
Total	2,964	2,274	2,756	2,113	2,933	2,058	2,801	2,008	2,752	2,043	2,733	2,010

COUNTY

Secretary of Agriculture		Railroad Commissioner				Judges Supreme Court								Congressman	
Murray Dem.	Nelson Rep.	Dunlap Dem.	Huffman Dem.	Martin Rep.	Woodruff Rep.	Hamilton Dem.	Parsons Dem.	Richards Dem.	Evans Rep.	Kindig Rep.	Stevens Rep.	Powers Dem.	Chausen Rep.	Fabritz Dem.	Thurston Rep.
128	84	123	124	91	89	115	114	119	90	90	91	105	79	135	111
155	135	149	142	139	144	149	146	144	147	145	143	135	134	138	136
241	219	242	244	222	213	244	242	240	226	215	215	235	203	223	258
235	265	223	215	275	281	218	218	214	275	272	272	195	242	207	307
339	396	314	311	409	415	296	305	296	411	406	404	269	372	313	437
297	293	271	267	310	316	264	252	260	321	316	305	236	277	281	330
177	229	176	173	245	248	160	166	156	246	241	241	145	208	146	266
261	123	240	238	149	141	239	248	236	137	132	136	210	125	237	168
271	312	245	246	330	333	237	242	242	328	316	313	214	294	229	379
78	75	72	74	81	79	74	73	73	82	78	79	69	75	75	86
69	71	63	68	71	68	63	62	62	76	75	72	61	68	58	84
62	97	58	59	100	100	60	59	59	99	99	98	53	94	64	100
77	122	72	74	127	125	74	77	78	125	121	120	73	117	75	133
178	151	168	161	162	164	158	158	159	166	166	160	133	146	163	183
128	113	119	118	118	120	117	118	119	119	115	118	92	113	107	138
80	45	76	82	40	40	81	79	78	44	39	40	73	37	77	59
177	155	169	168	160	160	171	162	166	158	160	157	147	154	165	194
161	76	158	159	76	78	162	160	156	78	74	73	145	63	165	83
287	299	282	276	300	308	275	274	273	314	308	308	247	289	264	352
66	53	60	60	54	55	64	65	64	57	54	54	56	54	71	53
190	322	177	180	327	328	183	189	184	332	321	319	170	298	184	334
81	75	81	83	72	70	79	75	77	72	70	70	65	63	81	90
101	97	99	97	98	102	97	104	101	98	95	96	93	87	94	108
64	75	61	61	74	73	64	64	59	74	72	75	54	71	62	80
148	117	137	137	124	123	137	133	136	128	124	122	125	111	145	138
43	41	42	42	45	44	44	44	45	44	44	43	38	39	47	47
123	57	123	123	57	56	119	118	118	57	54	58	109	52	101	88
77	91	73	69	91	93	73	70	70	93	88	86	63	83	71	97
459	334	440	436	342	346	440	434	435	342	340	341	411	326	427	379
194	100	192	194	105	107	194	193	190	104	102	102	184	96	191	116
4,947	4,622	4,705	4,681	4,794	4,819	4,651	4,644	4,609	4,843	4,732	4,711	4,205	4,370	4,596	5,334

COUNTY

125	79	111	109	80	81	112	109	116	84	79	80	100	77	129	91
81	99	77	76	99	100	75	76	72	98	97	96	71	90	76	118
85	116	72	72	119	120	71	72	73	119	115	118	62	100	98	132
70	98	64	63	101	103	64	62	66	97	97	95	54	90	72	116
128	199	121	116	201	196	116	116	112	206	193	204	96	176	132	219
97	109	83	83	105	109	82	79	83	108	105	106	74	96	105	129
83	115	79	76	110	117	77	75	71	111	115	118	70	107	86	131
109	63	100	99	68	69	100	101	101	70	69	67	83	65	110	80
110	114	97	91	113	114	96	92	98	110	107	109	75	97	122	134
244	268	208	196	279	295	211	204	206	266	261	262	160	227	255	327
164	197	132	140	208	200	139	143	137	194	194	187	179	171	164	224
239	292	215	207	307	313	207	205	200	303	289	300	188	255	258	366
262	242	231	228	251	250	231	221	219	252	242	248	194	204	281	284
94	93	88	86	90	93	81	80	79	96	92	96	68	67	108	96
124	75	119	111	78	83	110	110	110	78	76	73	105	69	127	80
2,015	2,159	1,797	1,753	2,209	2,241	1,772	1,745	1,743	2,192	2,131	2,159	1,519	1,911	2,123	2,527

COUNTY

221	161	197	198	170	168	205	197	194	168	166	164	158	136	212	197
263	226	251	236	222	230	242	231	222	216	225	227	184	198	249	255
224	156	203	198	165	163	215	197	196	146	145	153	162	141	205	195
185	137	173	178	148	143	179	168	173	138	137	136	149	126	183	155
76	90	66	62	91	96	65	59	64	88	87	88	54	81	71	114
134	114	132	131	112	113	130	133	129	112	110	113	108	108	136	122
86	67	80	83	68	67	83	83	80	68	67	68	65	64	84	92
123	108	110	112	111	108	112	107	109	107	107	105	98	96	118	137
234	112	223	220	115	112	232	219	223	111	108	110	189	98	244	145
93	103	84	84	103	104	85	82	82	102	103	103	72	97	76	121
110	88	96	98	86	84	98	92	96	83	82	81	80	78	102	97
164	110	153	162	117	118	152	147	130	114	111	114	137	93	164	131
68	48	65	62	49	49	65	60	61	49	52	52	58	50	70	36
120	54	121	119	53	54	114	108	111	56	55	54	98	50	114	83
131	91	126	126	90	90	123	120	124	95	94	95	105	90	125	119
195	95	184	181	99	99	181	181	180	96	91	97	148	88	189	105
159	111	151	152	109	112	160	162	161	104	105	104	132	98	154	137
231	145	216	219	146	149	221	217	216	141	141	138	183	137	219	172
2,817	2,016	2,631	2,621	2,054	2,059	2,662	2,563	2,551	1,994	1,986	2,002	2,180	1,829	2,715	2,431

FIFTH DISTRICT

DECATUR

PRECINCTS	Governor		Lieutenant Governor		Secretary of State		Auditor of State		Treasurer of State		Attorney General	
	Herring Dem.	Turner Rep.	Kraschel Dem.	Patterson Rep.	Miller Dem.	Greenwalt Rep.	Storms Dem.	Hanson Rep.	Wegman Dem.	Williams Rep.	O'Connor Dem.	Nagleslad Rep.
Bloomington	100	95	85	95	85	98	84	92	82	95	85	91
Burrell—Davis City	123	89	92	82	104	80	97	76	94	78	93	76
Burrell—Terre Haute	67	42	59	38	57	42	53	42	59	37	54	39
Center	163	169	146	136	159	134	147	132	145	134	146	133
Decatur	142	161	142	144	154	142	150	137	140	142	139	137
Eden	140	142	130	131	136	123	133	123	144	117	130	119
Fayette	90	68	85	64	84	61	82	64	81	69	84	64
Franklin	133	208	125	191	130	188	115	189	115	189	121	178
Garden Grove	208	170	206	155	212	148	197	150	200	152	204	148
Garden Grove—Le Roy	103	83	102	73	111	73	106	70	110	68	108	67
Grand River	67	120	59	114	66	109	59	113	55	116	58	113
Hamilton	100	161	98	144	101	144	99	144	95	145	97	144
High Point	125	100	122	88	130	86	122	85	121	87	122	85
Lamoni—No. 1	174	177	163	163	178	156	167	160	170	161	170	154
Lamoni—No. 2	200	231	193	213	206	202	196	208	194	205	198	199
Leon—No. 1	156	175	137	167	139	162	139	163	142	160	141	156
No. 2	154	145	137	135	149	133	139	139	136	139	137	137
No. 3	231	241	221	207	239	196	214	201	224	193	223	190
Long Creek	220	189	201	180	213	181	205	177	208	172	205	175
Morgan	88	93	77	82	73	86	75	82	72	82	74	78
New Buda	139	113	181	97	123	96	113	93	115	93	121	89
Richland	248	219	234	187	245	181	232	181	238	183	239	180
Woodland	124	60	109	53	117	43	109	44	112	48	109	49
Total	3,295	3,242	3,041	2,939	3,211	2,864	3,033	2,865	3,052	2,865	3,058	2,801

JASPER

Baxter	219	187	215	175	216	178	201	172	203	171	205	164
Buena Vista	139	179	147	167	166	151	153	155	152	155	153	150
Clear Creek	116	129	112	123	119	114	110	113	118	112	114	111
Colfax—1st ward	193	141	190	137	191	137	190	134	189	134	193	130
2d ward	155	151	152	144	162	137	147	144	144	144	147	139
3d ward	180	126	173	113	175	108	176	102	179	101	175	100
Des Moines	53	53	58	46	59	45	58	42	58	42	61	40
Elk Creek	179	116	178	110	182	110	191	109	177	112	184	104
Fairview	214	169	207	165	203	160	203	154	204	154	199	151
Hickory Grove	80	100	70	99	75	96	74	90	72	94	73	88
Ira—Independence	32	45	33	42	35	42	32	44	33	44	35	40
Ira—Sherman	7	16	7	14	9	11	9	11	7	12	9	10
Kellogg	247	255	249	248	266	237	247	238	248	239	250	238
Lynnville	105	138	112	123	112	126	112	119	109	124	112	118
Malaka	103	68	105	63	108	60	103	61	103	60	103	58
Mariposa	69	78	69	73	79	68	73	63	75	64	75	60
Mingo	120	97	115	93	124	89	118	90	119	92	119	90
Monroe	206	262	200	252	209	241	196	247	200	240	203	240
Mound Prairie	102	106	112	94	122	87	114	83	114	85	112	84
Newton Township	208	249	216	221	230	208	218	211	215	214	219	203
Newton—1st ward	215	172	219	154	222	143	224	137	218	138	229	128
2d ward, 1st precinct	272	386	269	369	261	351	279	358	280	352	282	352
2d ward, 2d precinct	250	235	248	229	262	220	258	213	257	214	262	210
3d ward, 1st precinct	207	308	196	289	198	282	229	240	201	275	209	266
3d ward, 2d precinct	151	196	135	187	157	183	153	180	148	176	159	176
4th ward, 1st precinct	369	482	364	470	324	453	363	447	366	454	381	439
4th ward, 2d precinct	176	136	182	135	186	125	182	124	183	125	181	120
Palo Alto	143	148	146	127	162	117	144	114	148	114	147	106
Poweshiek	116	55	116	51	118	50	108	54	113	47	118	50
Prairie City	216	433	226	408	236	401	221	401	222	398	215	394
Reasnor	71	97	73	88	80	81	75	84	75	83	76	81
Richland	57	77	63	68	58	74	55	74	61	69	57	69
Rock Creek	99	55	98	48	102	46	99	49	98	48	100	44
Sherman	92	54	91	53	96	48	96	47	98	45	98	46
Sully	98	71	96	62	108	48	108	50	113	49	110	48
Washington	79	72	81	69	94	61	85	65	87	63	85	67
Total	5,338	5,642	5,323	5,309	5,506	5,088	5,404	5,019	5,387	5,043	5,450	4,914

COUNTY

Secretary of Agriculture		Railroad Commissioner					Judges Supreme Court								Congressman	
Murray Dem.	Nelson Rep.	Dunlap Dem.	Huffman Dem.	Martin Rep.	Woodruff Rep.	Hamilton Dem.	Parsons Dem.	Richards Dem.	Evans Rep.	Kindig Rep.	Stevens Rep.	Powers Dem.	Claussen Rep.	Fabritz Dem.	Thurston Rep.	
83	94	82	84	91	94	82	82	75	94	90	94	75	91	85	104	
95	76	91	91	77	80	87	84	85	74	75	74	66	75	87	101	
54	41	54	54	39	39	52	53	51	39	36	40	47	35	56	46	
143	138	138	138	130	132	130	130	132	138	132	130	117	118	143	169	
147	139	136	135	141	146	135	131	128	142	135	142	112	114	133	173	
134	118	128	126	118	120	130	128	124	121	116	120	103	112	131	138	
79	66	81	83	69	68	81	81	81	69	67	67	70	66	81	76	
123	184	110	100	181	189	104	100	103	190	184	184	96	160	128	199	
199	150	203	189	146	159	182	185	177	159	156	155	167	151	185	185	
108	67	104	101	70	73	99	99	94	75	75	76	88	67	95	94	
58	111	57	61	110	110	60	58	56	109	110	110	49	93	58	129	
102	141	95	92	144	145	93	88	90	150	147	144	84	136	87	168	
123	84	119	121	87	86	116	117	118	84	84	82	110	78	108	110	
170	154	167	168	160	158	161	164	156	161	159	156	144	151	162	182	
196	203	189	193	208	209	192	191	189	203	195	203	175	190	188	237	
143	152	138	136	154	156	131	131	128	158	152	154	109	143	124	187	
144	133	128	137	141	138	125	123	119	139	136	135	100	122	128	155	
233	189	219	219	187	197	208	200	197	196	179	191	177	164	194	234	
211	174	197	197	181	185	194	192	191	178	178	180	178	149	209	206	
76	80	73	71	82	85	55	57	51	62	62	57	49	55	66	102	
120	91	106	110	100	105	122	115	109	94	87	88	103	84	114	111	
235	171	217	221	179	180	221	220	213	175	171	177	200	161	226	234	
112	51	109	110	50	52	108	103	104	52	49	51	98	43	92	86	
3,088	2,807	2,941	2,937	2,845	2,906	2,868	2,832	2,771	2,862	2,775	2,810	2,517	2,558	2,880	3,426	

COUNTY

208	170	195	187	171	171	203	187	189	164	171	162	180	153	189	191
158	148	143	143	143	150	147	145	142	109	148	147	135	135	142	170
116	115	107	104	113	113	100	96	100	115	113	114	89	107	111	108
194	127	189	188	132	134	188	183	182	133	137	134	164	132	173	149
146	146	144	136	139	147	138	137	135	146	143	143	134	130	138	152
182	101	171	167	103	102	168	170	167	105	98	95	159	92	168	116
62	39	57	55	39	40	59	61	57	39	38	40	55	38	60	43
179	108	172	170	110	111	179	173	173	106	107	154	155	103	173	113
212	151	194	193	157	157	201	196	193	155	153	105	179	145	188	180
77	90	72	71	87	90	77	71	71	88	93	92	68	84	75	98
38	37	35	33	39	41	34	35	35	40	40	39	31	39	34	43
11	10	7	7	12	12	9	7	9	10	12	10	8	9	7	13
255	233	239	232	232	236	254	246	239	229	228	229	221	221	239	250
116	118	108	104	121	123	112	111	108	118	118	117	102	108	103	130
102	63	98	95	61	63	103	92	96	58	62	60	94	55	94	68
80	58	74	70	60	58	69	70	68	59	58	62	61	53	66	68
125	89	119	115	91	88	116	114	108	90	91	92	111	85	118	96
208	239	191	183	242	252	194	193	188	240	239	241	174	220	190	256
122	78	114	112	77	80	112	109	106	78	81	79	97	74	108	97
228	204	200	197	210	216	223	211	208	198	205	202	183	193	206	231
227	133	207	198	144	147	223	209	203	138	131	133	184	120	199	155
289	345	264	259	358	370	280	271	258	337	347	332	230	309	250	373
262	215	249	239	218	224	254	243	237	206	210	210	218	190	232	224
206	272	193	191	374	282	202	192	185	264	255	263	156	242	189	305
154	182	142	141	174	182	162	153	149	169	170	172	119	163	134	203
385	442	338	333	457	472	377	350	341	436	440	443	310	379	339	430
183	120	167	164	127	133	171	170	165	127	124	123	138	115	157	143
151	111	139	138	113	114	151	136	139	102	99	112	133	101	145	124
116	51	110	98	58	58	112	111	110	50	52	50	106	50	108	57
224	392	215	204	401	405	217	212	210	394	399	398	201	386	225	407
79	81	68	64	84	84	73	69	67	78	78	74	64	70	69	92
58	71	53	51	70	73	54	52	51	67	69	64	45	64	58	71
104	43	100	100	45	45	100	97	94	47	49	50	78	41	91	54
93	50	92	92	45	46	95	94	96	43	44	41	87	41	94	49
119	45	106	104	47	53	106	103	104	47	44	45	93	42	103	60
91	62	81	81	70	68	77	75	74	72	73	71	75	64	84	67
5,560	4,939	5,153	5,019	5,124	5,140	5,340	5,144	5,057	4,857	4,919	4,898	4,637	4,553	5,059	5,386

FIFTH DISTRICT

KEOKUK

PRECINCTS	Governor		Lieutenant Governor		Secretary of State		Auditor of State		Treasurer of State		Attorney General	
	Herring Dem.	Turner Rep.	Kraschel Dem.	Patterson Rep.	Miller Dem.	Greenwalt Rep.	Storms Dem.	Hanson Rep.	Wegman Dem.	Williams Rep.	O'Connor Dem.	Nagelstad Rep.
Adams.....	205	241	199	234	222	220	189	239	194	233	190	234
Benton.....	356	242	337	243	352	234	339	237	342	235	339	234
Clear Creek.....	185	30	179	23	188	29	167	23	170	24	168	16
East English River.....	111	204	110	194	127	182	101	195	108	194	106	192
West English River.....	103	101	99	98	115	87	97	90	89	102	93	89
Jackson.....	204	180	192	192	208	174	202	179	197	182	197	174
East Lalayette.....	328	262	315	266	345	234	300	260	303	263	310	251
West Lalayette.....	228	40	226	39	231	36	228	36	229	36	229	37
East Lancaster.....	84	72	77	72	85	72	75	68	75	70	78	65
West Lancaster.....	199	53	192	50	195	53	183	52	182	50	182	49
Liberty.....	214	108	196	106	219	93	189	108	199	104	194	101
North Plank.....	112	80	114	70	118	70	111	71	106	71	106	70
South Plank.....	147	52	143	45	157	40	137	45	140	46	135	47
Prairie.....	138	248	130	242	162	225	133	235	136	246	138	239
Richland.....	137	404	142	381	155	383	136	376	137	375	128	391
Sigourney Township.....	119	42	117	42	122	43	117	40	115	39	116	38
Sigourney--1st ward.....	202	173	193	170	198	172	183	172	187	173	185	170
2d ward.....	145	119	139	118	138	131	131	126	138	126	137	124
3d ward.....	235	192	224	187	239	182	218	178	225	179	213	186
4th ward.....	114	136	108	133	131	118	103	131	108	126	105	129
Steady Run.....	169	160	162	159	168	157	166	152	161	154	157	157
Van Buren.....	164	125	154	128	156	129	144	132	142	132	142	130
Warren.....	302	183	292	165	318	153	295	153	290	156	297	152
Washington.....	185	118	185	118	199	111	178	120	180	116	180	115
What Cheer.....	304	280	295	272	312	259	293	273	290	272	290	274
Total.....	4,690	3,845	4,520	3,747	4,860	3,587	4,415	3,691	4,443	3,704	4,415	3,664

LUCAS

Chariton--1st ward.....	394	319	354	283	335	308	352	282	329	283	333	281
2d ward.....	492	483	457	433	465	432	439	428	439	424	427	416
3d ward.....	431	508	391	478	413	478	399	455	392	456	376	469
Benton.....	115	123	107	121	126	106	108	115	104	116	101	119
Cedar.....	106	118	90	113	105	105	87	111	83	114	81	109
English.....	212	299	209	258	235	244	212	243	218	234	213	233
Jackson.....	209	191	198	169	219	156	205	156	202	160	198	170
Liberty.....	115	126	105	113	114	106	106	104	107	102	106	101
Lincoln.....	126	172	118	162	126	151	111	155	112	150	109	148
Ottercreek.....	141	120	117	125	147	106	130	105	126	110	119	114
Pleasant.....	115	198	108	185	113	183	107	178	104	180	105	175
Union.....	138	181	133	173	139	163	134	169	132	171	139	161
Warren.....	92	106	82	105	89	102	90	89	89	93	95	88
Washington.....	199	295	187	283	225	253	195	266	193	268	196	258
White Breast.....	110	121	109	115	128	106	97	106	101	105	97	113
Total.....	2,995	3,360	2,756	3,116	2,959	2,999	2,772	2,962	2,731	2,966	2,695	2,955

MAHASKA

Oskaloosa--1st ward.....	214	83	173	89	176	84	169	72	169	82	179	73
2d ward, 1st precinct.....	207	121	183	115	177	116	175	98	174	108	167	109
2d ward, 2d precinct.....	207	95	175	85	176	85	165	82	168	89	169	85
3d ward, 1st precinct.....	215	289	209	271	210	266	187	269	189	278	188	277
3d ward, 2d precinct.....	269	254	234	235	235	232	222	218	221	227	213	228
4th ward.....	446	515	414	499	420	490	383	487	388	508	389	497
5th ward.....	286	353	248	326	268	303	239	299	233	308	231	300
Adams Township.....	82	94	86	85	96	73	83	77	78	87	77	82
Black Oak Township.....	105	70	102	54	110	51	90	48	97	50	103	41
Cedar Township.....	213	209	212	198	232	182	212	193	208	199	211	187
East Des Moines.....	63	46	55	42	69	32	55	40	58	38	55	34
West Des Moines.....	107	31	91	30	92	33	89	30	91	30	90	29
Garfield.....	241	176	223	157	216	158	217	148	211	160	208	152
East Harrison.....	62	54	56	51	57	53	54	49	51	54	50	48
West Harrison.....	82	56	75	55	75	52	65	56	65	55	68	51
Jefferson.....	151	77	136	78	142	68	136	72	135	76	141	65

COUNTY

Secretary of Agriculture		Railroad Commissioner				Judges Supreme Court								Congressman	
Murray Dem.	Nelson Rep.	Dunlap Dem.	Huffman Dem.	Martin Rep.	Woodruff Rep.	Hamilton Dem.	Parsons Dem.	Richards Dem.	Evans Rep.	Kindig Rep.	Stevens Rep.	Powers Dem.	Claussen Rep.	Fabritz Dem.	Thurston Rep.
191	236	175	167	239	242	105	80	78	230	226	229	150	209	179	254
341	236	330	325	241	239	381	352	355	202	216	211	317	217	334	256
185	24	154	151	26	26	182	156	156	25	21	22	134	22	175	40
106	189	98	99	195	190	126	99	101	180	178	182	82	171	100	205
92	92	82	82	91	91	118	85	85	75	85	84	72	71	74	121
201	179	192	191	181	179	229	200	191	150	171	171	194	159	187	205
312	253	295	293	259	261	329	291	292	240	255	253	275	249	293	277
228	36	223	223	39	41	233	220	224	29	39	36	205	32	219	45
76	65	68	68	68	68	93	68	69	60	65	64	58	59	72	85
185	48	176	178	52	49	206	178	180	44	50	51	164	48	177	72
194	97	188	185	105	104	220	194	193	91	100	99	171	93	182	121
110	68	102	102	70	69	121	102	104	66	65	64	92	66	107	70
137	47	130	130	48	43	152	125	122	35	39	39	105	34	128	68
139	238	128	121	238	241	188	137	139	194	224	227	114	197	126	264
145	375	130	128	383	382	156	134	135	356	370	369	120	357	149	382
112	43	108	108	43	40	116	107	107	44	42	38	98	36	112	52
185	169	179	173	173	175	241	178	179	132	164	158	159	142	175	185
135	123	118	118	130	132	181	122	121	93	117	111	106	109	123	138
220	175	206	198	182	189	285	211	203	145	173	166	173	159	200	204
101	130	99	98	131	128	155	99	97	91	119	116	88	101	104	132
165	153	153	139	161	159	185	159	158	138	148	153	145	139	154	171
140	129	134	129	129	131	159	130	133	116	127	126	121	118	138	149
284	152	285	283	157	152	340	283	279	124	142	142	254	127	285	180
178	121	162	136	120	122	201	173	176	103	117	114	143	102	174	145
292	274	285	278	274	275	309	288	290	259	257	258	268	254	271	299
4,454	3,652	4,200	4,103	3,735	3,727	5,011	4,171	4,167	3,222	3,510	3,483	3,808	3,271	4,238	4,129

COUNTY

336	282	308	293	307	314	308	311	310	293	280	290	246	242	290	380
443	424	393	369	464	470	389	402	395	439	422	427	318	353	378	550
397	461	360	347	500	482	368	367	367	455	442	452	301	386	362	543
110	110	91	98	126	127	93	90	93	120	118	116	85	110	108	126
86	109	69	69	135	120	71	72	70	116	113	112	64	95	73	146
228	231	194	186	249	252	199	195	192	236	226	228	169	200	199	298
209	166	190	197	173	171	188	184	187	168	155	159	160	146	196	193
108	102	99	98	103	97	97	97	92	104	101	99	79	83	115	113
116	155	92	91	168	160	97	95	96	154	148	148	80	144	105	190
121	115	111	109	117	113	110	104	106	118	114	116	93	104	127	124
104	179	99	97	180	183	102	95	98	176	176	174	89	159	103	196
138	165	122	121	172	177	127	127	125	170	169	163	111	160	127	191
95	88	84	75	101	99	75	79	74	98	92	95	70	86	89	111
204	262	159	154	313	298	175	174	170	272	264	264	148	230	174	316
102	105	93	86	107	108	86	86	86	111	103	109	78	91	95	125
2,797	2,954	2,464	2,390	3,215	3,171	2,485	2,478	2,461	3,030	2,923	2,952	2,091	2,589	2,541	3,602

COUNTY

177	69	163	149	82	85	179	152	146	68	74	73	144	77	159	95
169	104	159	159	106	116	172	155	152	109	107	105	145	110	167	122
168	79	156	154	84	86	174	155	156	86	84	81	151	76	168	87
196	274	169	157	284	300	213	166	162	266	281	275	168	278	172	307
225	218	203	206	225	227	230	197	196	215	223	222	191	223	203	260
392	493	341	342	505	518	432	355	357	462	492	480	338	491	353	551
245	295	229	218	300	311	269	231	230	284	292	293	219	284	236	338
88	73	69	70	84	87	86	76	74	75	79	76	71	83	83	88
108	42	89	82	46	54	92	94	94	53	50	53	96	47	100	51
213	189	189	191	202	207	207	196	193	202	194	200	197	198	206	212
57	36	53	50	41	45	53	50	51	41	40	30	54	35	59	44
95	27	81	83	35	35	81	83	84	32	32	21	88	28	94	33
221	152	203	203	149	156	220	200	196	157	154	150	203	144	207	177
56	46	46	44	49	50	58	51	51	48	47	49	52	47	60	50
64	52	62	60	50	53	64	59	61	53	56	55	61	51	69	60
138	69	130	127	69	71	134	132	128	73	70	71	132	70	148	72

FIFTH DISTRICT

MAHASKA

PRECINCTS	Governor		Lieutenant Governor		Secretary of State		Auditor of State		Treasurer of State		Attorney General	
	Herring Dem.	Turner Rep.	Kraschel Dem.	Patterson Rep.	Miller Dem.	Greenwalt Rep.	Storms Dem.	Hanson Rep.	Wegman Dem.	Williams Rep.	O'Connor Dem.	Nagleslad Rep.
Lincoln	61	79	58	75	55	76	51	75	49	77	51	74
Madison	135	87	132	76	134	76	149	78	116	86	114	77
Monroe	133	86	125	89	136	79	127	82	122	89	126	80
Pleasant Grove	204	128	197	130	207	119	188	116	187	128	184	119
Prairie	302	384	287	350	302	339	263	346	265	361	278	332
Richland	106	75	95	62	101	60	93	54	97	58	97	52
Scott	119	73	114	71	118	69	108	64	105	71	108	67
Spring Creek	116	143	111	143	119	134	104	142	104	140	107	136
University Park	24	125	23	123	26	112	24	122	25	121	22	124
Union	73	91	65	84	69	73	58	77	63	80	63	73
White Oak	226	180	207	182	219	178	196	182	198	183	195	178
Total	4,449	3,974	4,086	3,755	4,237	3,593	3,872	3,576	3,867	3,743	3,884	3,570

MONROE

Albia—1st ward	315	343	283	329	303	322	292	325	280	332	272	332
2d ward	213	232	197	216	193	224	189	212	181	221	195	211
3d ward	203	253	178	235	207	223	183	232	184	228	189	225
4th ward	203	358	279	313	289	321	285	307	275	307	273	307
Avery	61	135	52	126	70	114	64	119	56	117	59	110
Bluff Creek	180	162	167	148	181	144	170	143	167	139	158	141
Cedar	148	77	128	73	122	73	125	62	123	63	127	64
Franklin	110	58	103	50	112	43	100	45	102	46	97	48
Georgetown	151	44	128	34	140	44	125	40	130	39	138	33
Hilton	149	112	141	102	143	105	140	103	139	99	135	103
Hiteinan	167	83	158	72	163	90	159	70	160	71	158	73
Jackson	371	38	351	34	341	48	346	38	354	34	353	32
Lockman	39	32	39	29	39	30	37	29	37	29	37	28
Mantua	56	111	53	93	57	97	51	94	50	92	55	90
Pleasant	97	52	93	52	94	49	93	50	91	53	90	50
Troy	147	233	143	204	145	207	132	205	129	211	127	208
Union—No. 1	326	261	303	235	304	243	298	232	304	231	297	236
Union—No. 2	127	43	113	39	116	30	116	37	110	41	115	33
Urbana	91	86	96	80	99	83	95	85	95	87	95	83
Wayne—No. 1	111	28	103	23	104	26	96	23	101	21	111	19
Wayne—No. 2	67	34	55	33	56	31	55	30	50	32	51	32
Wayne—No. 3	68	22	60	20	66	25	58	20	58	20	60	21
Total	3,400	2,797	3,223	2,540	3,344	2,572	3,209	2,501	3,176	2,513	3,192	2,479

POWESHIEK

Bear Creek	465	353	443	331	482	314	421	329	447	318	428	327
Chester	81	74	78	70	85	69	68	69	69	72	64	75
Deep River	159	278	147	261	162	249	146	256	144	261	149	256
Grant	162	135	157	124	173	122	152	126	153	137	155	126
Grinnell—1st ward	289	414	259	410	281	409	242	401	248	423	252	393
2d ward	280	282	254	280	272	275	242	266	246	276	249	265
3d ward	179	111	157	102	158	104	151	107	148	105	152	98
4th ward	234	191	207	184	225	181	207	180	207	184	215	171
Jackson	494	543	442	536	389	402	431	533	451	523	450	510
Jefferson	160	82	162	77	160	74	152	77	148	81	151	76
Lincoln	145	122	132	119	145	115	145	120	129	119	137	116
Madison	112	77	109	71	118	64	109	65	111	65	101	67
Malcom	277	140	272	140	302	126	273	135	283	133	285	127
Pleasant	116	143	111	126	125	123	104	124	105	128	106	124
Scott	99	59	98	55	103	56	94	52	93	52	91	50
Sheridan	116	77	105	68	115	69	103	69	108	68	102	65
Sugar Creek	173	99	171	98	178	86	173	82	170	86	173	80
Union	85	68	82	66	86	64	84	62	84	62	85	61
Warren	168	90	159	90	167	83	157	86	160	88	159	86
Washington	80	81	79	76	92	73	78	79	78	78	77	75
Total	3,874	3,419	3,624	3,284	3,818	3,058	3,532	3,218	3,582	3,259	3,581	3,148

COUNTY—Continued

Secretary of Agriculture		Railroad Commissioner					Judges Supreme Court							Congressman	
Murray Dem.	Nelson Rep.	Dunlap Dem.	Huffman Dem.	Martin Rep.	Woodruff Rep.	Hamilton Dem.	Parsons Dem.	Richards Dem.	Evans Rep.	Kindig Rep.	Stevens Rep.	Powers Dem.	Clausen Rep.	Fabritz Dem.	Thurston Rep.
54	73	43	47	78	81	61	53	56	70	73	70	52	72	57	86
120	76	115	109	78	79	122	118	118	79	73	75	110	71	119	88
132	78	122	117	84	84	137	127	122	76	75	77	116	78	130	89
199	116	182	176	122	124	208	188	190	114	120	119	183	117	184	136
276	337	254	245	336	342	279	253	258	327	331	329	248	324	262	351
103	50	86	92	56	55	102	87	92	56	49	54	92	46	92	65
110	64	107	105	62	67	112	106	112	61	62	63	99	63	117	73
103	139	95	101	141	136	110	101	97	141	143	143	104	137	94	165
23	123	25	24	125	126	27	21	24	134	138	136	23	138	23	146
64	76	58	60	80	78	69	61	58	76	79	80	60	74	61	92
204	181	181	181	185	180	206	186	185	179	176	179	183	178	195	184
4,000	3,531	3,610	3,552	3,658	3,753	4,097	3,653	3,643	3,537	3,594	3,559	3,580	3,540	3,818	4,017

COUNTY

285	325	242	241	366	352	259	241	244	326	319	317	202	258	247	364
196	211	170	162	239	235	177	171	172	227	221	221	147	186	177	245
189	227	147	155	263	254	169	167	169	231	224	228	134	192	167	258
289	298	241	242	335	329	263	257	233	306	302	304	220	256	250	363
57	115	52	50	119	115	57	57	53	110	105	113	48	98	57	130
171	137	135	132	164	164	132	137	132	155	148	151	119	131	161	167
127	63	113	108	72	77	115	110	112	65	62	59	100	54	130	70
105	44	94	94	54	53	97	95	89	46	46	47	83	44	99	59
127	40	109	109	57	55	114	113	103	42	37	43	94	35	131	43
141	105	130	121	113	109	140	130	129	102	102	106	116	87	142	110
162	70	143	143	82	84	157	148	158	66	63	68	117	53	164	113
349	33	306	316	80	50	323	287	315	41	37	37	285	34	351	31
36	30	34	33	30	29	39	39	41	27	28	29	29	27	34	34
57	90	53	49	96	90	53	51	51	92	87	94	43	86	58	104
92	49	85	83	54	33	89	86	88	76	45	88	56
136	207	115	115	218	209	122	116	115	212	199	203	86	172	113	233
306	220	288	278	235	253	288	279	283	227	223	220	253	176	283	259
116	38	109	106	37	41	107	109	111	43	38	37	86	31	107	56
97	80	91	87	84	87	92	89	90	86	85	85	76	83	89	98
107	20	74	80	59	32	95	91	90	24	22	24	87	16	121	21
49	32	46	49	30	31	54	48	50	29	28	30	42	28	47	40
59	20	51	45	30	25	54	50	49	28	22	27	43	17	56	26
3,253	2,454	2,828	2,798	2,817	2,707	2,996	2,871	2,877	2,485	2,398	2,443	2,486	2,109	3,062	2,880

COUNTY

418	333	398	381	332	341	405	378	372	337	319	319	316	285	447	347
73	72	65	65	73	71	67	60	61	71	69	72	56	69	71	81
155	255	142	146	258	254	160	148	141	236	239	236	126	224	139	285
159	122	143	140	136	137	146	139	136	124	125	125	113	110	147	138
262	394	221	209	413	419	247	210	200	437	417	403	145	376	187	453
252	263	228	216	285	283	239	221	215	276	259	261	179	241	221	308
152	99	143	143	99	101	147	138	140	109	103	102	131	86	139	119
220	169	200	180	185	178	206	191	170	185	173	175	170	154	201	205
448	519	413	415	536	533	435	406	399	519	527	514	321	441	406	557
158	78	143	138	77	79	142	138	136	78	76	74	128	67	142	94
143	113	126	131	125	119	136	133	125	109	108	112	103	97	126	132
116	63	102	102	67	68	103	93	99	68	67	62	88	61	104	75
275	128	260	262	136	129	279	274	268	125	129	124	233	101	270	152
123	119	102	100	127	129	105	101	93	126	119	121	86	110	100	136
97	51	89	87	51	53	84	78	77	56	56	55	62	46	89	69
116	61	101	99	66	64	103	92	95	66	61	64	83	56	95	84
176	82	161	161	82	89	176	164	166	81	79	80	145	76	160	104
84	59	83	81	60	61	80	77	77	55	57	57	65	51	83	67
168	84	148	142	89	88	149	141	141	84	81	82	122	73	149	92
85	74	73	72	77	77	78	74	75	76	71	73	69	64	78	85
3,680	3,138	3,341	3,270	3,274	3,273	3,487	3,256	3,186	3,218	3,135	3,111	2,741	2,788	3,354	3,583

FIFTH DISTRICT

RINGGOLD

PRECINCTS	Governor		Lieutenant Governor		Secretary of State		Auditor of State		Treasurer of State		Attorney General	
	Herring Dem.	Turner Rep.	Kraschel Dem.	Patterson Rep.	Miller Dem.	Greenwalt Rep.	Storms Dem.	Hanson Rep.	Wegman Dem.	Williams Rep.	O'Connor Dem.	Nagleslad Rep.
Union	147	169	136	141	141	141	125	132	127	134	122	130
Tingley	97	278	87	246	107	236	79	242	84	240	83	232
Shannon City	27	51	28	47	35	43	31	45	30	48	33	43
Knowlton	52	80	51	71	52	74	51	71	51	70	56	65
Lincoln	60	87	64	66	69	70	62	65	67	60	65	62
Grant	56	119	54	104	58	103	54	103	51	101	62	95
Diagonal	119	229	127	195	137	190	116	194	126	186	126	188
Washington	48	52	51	36	49	40	53	32	49	35	54	31
Liberty	66	153	68	124	69	125	68	109	66	111	61	111
Beaconsfield	55	137	57	112	57	117	50	115	47	119	49	113
South Monroe	35	47	31	43	38	41	28	42	33	40	34	36
Athens	208	267	191	232	223	209	178	217	174	229	192	209
Poe	56	104	45	86	50	86	43	86	46	84	49	78
Mount Ayr	335	683	293	570	316	586	284	554	275	559	309	528
Rice	80	136	70	104	83	101	69	100	67	104	74	100
Waubonsie	50	121	39	109	40	115	38	114	38	115	45	107
Benton	132	80	124	62	130	65	127	59	125	61	137	61
Clinton	83	252	77	233	93	215	75	225	79	224	82	216
Middle Fork	77	89	72	69	96	58	76	63	75	68	82	60
Lotts Creek	79	92	62	63	63	69	60	59	62	58	63	56
Riley	52	60	45	51	52	49	40	52	39	55	41	54
Total	1,914	3,286	1,772	2,764	1,958	2,733	1,707	2,679	1,711	2,701	1,819	2,575

UNION

Afton	170	332	158	277	169	271	157	279	159	268	155	264
Beck	58	60	59	54	54	61	56	55	57	53	56	55
Creston—1st ward	269	386	251	333	260	335	249	318	240	323	238	320
2d ward	336	639	326	593	355	573	357	552	338	562	328	558
3d ward	256	222	236	181	233	193	238	173	237	169	235	166
4th ward	234	183	228	158	226	165	234	141	229	142	228	142
5th ward	382	599	375	545	398	538	387	500	380	511	353	523
Cromwell	44	135	42	123	56	114	47	116	45	119	44	117
Dodge	58	139	54	124	70	117	64	110	61	112	64	106
Grant	58	101	56	93	61	91	59	91	56	91	57	89
Highland	73	153	73	132	83	124	77	125	76	124	75	124
Lincoln	76	161	74	146	85	137	81	131	75	137	80	131
New Hope	235	327	212	297	232	288	215	283	212	285	211	280
Platte	84	197	85	170	94	163	94	150	93	148	89	146
Pleasant	60	86	54	85	67	71	58	72	56	74	54	75
Sand Creek	99	202	103	175	115	166	104	165	106	168	111	158
Shannon	29	120	27	110	31	110	23	108	26	105	26	107
Spaulding	127	170	132	145	142	141	132	138	132	141	132	140
Talmage	67	76	69	69	81	62	73	57	73	57	67	56
Thayer	91	97	99	77	108	71	99	70	98	74	98	67
Union	87	146	84	130	89	126	83	126	82	127	82	126
Total	2,893	4,531	2,797	4,017	3,009	3,917	2,887	3,760	2,831	3,790	2,783	3,750

WAPELLO

Adams	301	118	300	118	305	119	302	119	303	120	303	118
Agency	151	178	141	168	147	164	140	160	139	160	138	164
Cass	88	68	85	69	88	69	84	71	84	74	85	71
Ottumwa—1st precinct	297	187	292	183	297	178	287	178	285	181	291	179
2d precinct	381	214	367	212	385	202	378	202	376	201	381	198
3d precinct	216	257	203	250	210	238	208	239	204	239	200	243
4th precinct	403	350	381	349	382	350	371	355	372	354	370	359
5th precinct	310	413	295	408	311	391	302	396	306	398	310	390
6th precinct	235	273	220	263	238	255	221	260	217	262	219	266
7th precinct	232	302	225	300	241	276	225	287	224	286	223	288
8th precinct	320	297	306	297	307	298	307	286	309	290	314	282
9th precinct	452	286	440	275	442	264	440	265	435	267	448	258
10th precinct	284	196	267	164	272	169	271	166	272	165	268	165
11th precinct	345	270	322	263	328	261	324	253	321	257	321	258
12th precinct	397	228	397	222	402	221	394	217	398	212	399	212
13th precinct	464	373	453	366	459	364	456	363	457	364	460	358

COUNTY

Secretary of Agriculture		Railroad Commissioner					Judges Supreme Court								Congressman	
Murray Dem.	Nelson Rep.	Dunlap Dem.	Huffman Dem.	Martin Rep.	Woodruff Rep.	Hamilton Dem.	Parsons Dem.	Richards Dem.	Evans Rep.	Kindig Rep.	Stevens Rep.	Powers Dem.	Clausen Rep.	Fabritz Dem.	Thurston Rep.	
130	126	110	104	139	137	109	111	110	133	126	126	102	118	133	170	
98	221	76	78	234	228	72	72	72	235	230	234	70	212	83	286	
32	44	28	30	47	45	28	26	26	47	42	45	27	42	25	55	
56	67	50	50	67	67	46	46	44	69	65	67	45	59	54	82	
65	58	61	59	59	57	65	68	64	67	61	65	55	60	68	79	
62	98	50	53	102	101	48	49	51	102	103	102	45	99	56	117	
132	185	110	114	191	194	107	110	105	197	190	198	102	180	136	206	
50	36	50	45	33	34	47	48	48	34	33	34	43	27	50	50	
72	101	51	50	105	100	54	56	53	108	106	109	50	100	62	140	
50	114	43	43	119	117	41	42	40	117	116	116	36	114	58	131	
30	43	23	25	38	42	24	25	24	44	43	45	22	40	31	52	
191	219	164	162	223	219	158	158	160	235	227	230	149	203	186	270	
49	85	40	40	79	80	46	47	45	83	79	79	37	81	60	100	
307	514	240	218	549	543	215	229	223	560	532	548	211	474	304	620	
72	93	65	63	92	91	66	67	69	95	97	94	62	80	74	132	
41	110	34	35	114	111	31	31	31	113	112	114	33	98	35	124	
125	62	125	123	58	58	122	123	116	64	63	65	113	57	120	80	
80	216	76	78	215	213	77	79	76	218	211	215	74	208	79	245	
80	61	72	73	59	56	70	69	68	59	57	58	67	49	74	86	
67	54	60	59	56	53	60	46	56	55	57	58	53	50	79	79	
41	54	40	41	50	53	41	37	39	53	54	53	53	54	49	55	
1,830	2,561	1,568	1,543	2,629	2,599	1,527	1,539	1,520	2,688	2,604	2,655	1,434	2,405	1,816	3,159	

COUNTY

167	262	145	139	273	279	147	142	143	265	258	265	120	197	142	323
57	56	52	50	57	59	52	53	50	57	55	57	45	58	52	65
250	327	230	229	332	331	226	221	235	330	323	324	210	187	214	399
328	573	305	310	569	580	297	298	308	562	549	553	256	449	305	631
242	174	225	224	167	152	228	224	221	170	166	166	200	147	203	233
228	146	227	228	138	143	227	218	224	142	145	145	193	132	202	189
377	516	326	331	542	555	338	329	342	530	516	531	406	594	358	585
45	112	42	41	113	115	42	47	47	115	114	119	38	102	49	136
68	109	58	56	104	103	55	53	52	110	107	110	46	91	63	133
58	88	55	55	89	89	54	55	54	90	89	91	51	84	57	100
84	120	73	73	123	124	75	77	75	125	125	123	67	113	77	141
77	136	73	73	137	137	74	72	69	136	134	138	61	116	68	162
223	277	208	198	280	284	202	201	198	287	280	292	161	237	207	339
90	147	85	87	149	147	85	87	86	148	146	145	78	127	86	145
58	75	55	55	73	69	50	50	52	78	75	77	46	64	66	75
111	161	100	93	161	164	99	93	99	160	162	157	92	152	112	176
29	104	22	23	108	109	23	23	24	107	106	104	21	97	33	115
131	142	126	123	142	143	134	132	127	136	135	140	121	130	132	152
71	61	68	68	54	56	68	66	67	54	52	55	65	48	73	73
101	72	94	92	73	73	93	97	95	68	69	69	87	59	121	65
90	121	83	80	121	123	74	75	73	125	122	123	63	109	71	156
2,885	3,779	2,652	2,628	3,805	3,835	2,643	2,613	2,641	3,795	3,728	3,784	2,427	3,293	2,691	4,433

COUNTY

303	121	301	301	120	122	299	300	299	126	125	125	296	124	304	128
138	166	133	133	163	161	134	134	134	163	162	167	133	163	120	188
86	71	84	86	71	71	85	85	84	70	68	69	86	70	88	72
286	183	286	282	184	184	287	287	287	182	183	186	283	180	292	187
375	200	366	366	207	208	368	362	361	213	212	211	357	207	374	213
203	245	202	203	239	245	201	202	202	246	242	245	201	241	207	259
372	356	354	354	360	367	364	359	357	357	359	363	359	356	365	373
306	391	291	283	405	414	278	284	278	416	411	413	286	401	293	429
211	270	206	199	275	286	210	204	210	276	281	285	204	276	222	277
224	290	219	216	289	293	225	218	220	295	293	293	211	293	217	308
305	290	300	294	290	296	295	290	289	297	296	298	291	295	298	310
442	261	426	429	271	278	428	425	430	273	273	271	430	268	439	285
268	167	267	267	166	167	270	265	271	160	161	164	265	157	282	185
325	258	324	316	257	262	318	318	316	258	259	261	307	258	331	280
395	219	388	391	220	222	301	391	389	320	222	220	387	218	356	255
454	367	452	453	359	366	458	459	457	374	367	368	449	364	447	394

FIFTH DISTRICT

WAPELLO

PRECINCTS	Governor		Lieutenant Governor		Secretary of State		Auditor of State		Treasurer of State		Attorney General	
	Herring Dem.	Turner Rep.	Kraschel Dem.	Patterson Rep.	Miller Dem.	Greenwalt Rep.	Storms Dem.	Hanson Rep.	Wegman Dem.	Williams Rep.	O'Connor Dem.	Nagleslad Rep.
Ottumwa—Cont.												
14th precinct	434	402	421	383	427	366	429	363	422	370	422	372
15th precinct	216	84	214	81	217	81	215	77	215	77	214	79
16th precinct	302	203	278	198	298	189	280	195	291	194	284	192
Columbia	246	169	247	165	253	160	247	163	246	165	247	162
Competine	190	88	188	87	198	82	187	89	185	89	183	92
Dablonaga	91	45	82	44	82	45	84	46	82	46	86	44
Green	136	59	124	58	122	62	122	57	123	57	121	58
Highland	144	84	137	83	142	77	140	77	143	76	142	76
Keokuk	93	57	96	48	95	50	88	52	92	49	89	49
Pleasant	108	66	126	62	131	61	118	63	124	59	127	61
Polk	101	112	101	106	110	98	98	101	99	101	98	100
Richland	179	119	178	110	179	109	174	112	175	117	172	113
Washington	442	364	431	363	439	356	424	364	425	363	420	363
Total	7,560	5,862	7,317	5,695	7,507	5,555	7,316	5,576	7,324	5,593	7,335	5,570

WAYNE

Wright	118	117	99	105	114	99	100	105	101	102	103	98
Union	141	146	135	140	148	124	142	122	138	127	139	125
Washington	145	170	138	162	160	147	143	154	149	150	155	145
Richman	336	330	324	299	320	319	325	297	326	303	333	289
Clay	109	117	111	108	117	102	115	99	116	100	112	97
Benton	118	135	115	126	120	121	114	124	116	123	114	123
Corydon	491	548	474	537	484	529	472	528	481	510	478	516
Corydon Township	117	105	116	99	127	90	118	93	115	92	120	89
South Fork	146	176	141	158	155	155	145	158	142	161	147	156
Seymour—1st ward	191	144	193	137	203	132	196	134	196	133	195	129
2d ward	147	129	135	129	146	124	141	125	140	124	139	123
3d ward	126	73	119	73	127	72	125	70	122	74	121	72
Walnut	127	107	124	100	136	93	128	97	123	96	130	93
Harvard	73	119	76	103	80	100	77	101	77	102	78	99
Sewal	68	62	67	63	73	56	71	55	69	58	68	57
Warren	285	369	266	357	298	327	269	118	271	344	277	338
Jefferson	97	98	97	93	107	85	97	91	97	91	96	93
Lineville	210	178	211	173	209	174	211	169	207	170	211	168
Chio	65	61	61	62	64	60	61	62	62	62	60	63
Clinton	64	51	61	44	59	47	57	49	58	44	57	43
Howard	64	60	63	59	63	59	65	55	64	57	66	55
Monroe	50	78	51	74	57	72	52	74	52	70	52	70
Total	3,288	3,373	3,177	3,201	3,367	3,087	3,224	2,880	3,222	3,093	3,251	3,041

SIXTH DISTRICT

DALLAS

PRECINCTS	Governor		Lieutenant Governor		Secretary of State		Auditor of State		Treasurer of State		Attorney General	
	Herring Dem.	Turner Rep.	Kraschel Dem.	Patterson Rep.	Miller Dem.	Greenwalt Rep.	Storms Dem.	Hanson Rep.	Wegman Dem.	Williams Rep.	O'Connor Dem.	Nagleslad Rep.
Adams	95	136	93	132	108	123	92	131	96	127	92	128
Adel	384	500	372	464	394	465	368	450	364	452	370	447
Beaver	169	100	150	87	151	90	138	91	144	93	137	91
Boone	121	110	113	98	116	93	105	98	109	94	111	93
Colfax	95	130	98	120	115	107	100	106	102	101	102	100
Dallas	152	175	141	151	148	142	136	134	136	136	136	131
Dallas Center	266	219	251	219	278	197	239	210	243	211	240	209
De Soto	59	98	56	93	66	86	57	92	58	88	59	86
Dexter	165	304	163	286	177	273	165	271	172	271	163	268
Grant	297	127	280	127	293	130	282	124	283	124	288	126
Lincoln	103	110	109	91	108	94	107	90	110	89	107	89
Linn	161	196	149	187	166	174	155	176	157	175	152	175

COUNTY—Continued

Secretary of Agriculture		Railroad Commissioner					Judges Supreme Court							Congressman	
Murray Dem.	Nelson Rep.	Dunlap Dem.	Huffman Dem.	Martin Rep.	Woodruff Rep.	Hamilton Dem.	Parsons Dem.	Richards Dem.	Evans Rep.	Kindig Rep.	Stevens Rep.	Powers Dem.	Clausen Rep.	Fabritz Dem.	Thurston Rep.
421	372	416	410	368	372	420	417	421	371	373	370	416	370	392	433
214	80	215	214	78	79	215	214	213	79	81	82	212	79	197	103
275	197	272	271	194	193	272	270	270	195	192	196	264	197	302	203
255	156	247	247	161	163	247	251	247	162	161	163	246	164	257	159
185	87	181	183	91	90	184	183	183	90	91	92	187	89	188	95
87	42	79	80	44	44	81	83	82	45	47	47	86	43	85	55
122	58	124	122	55	56	124	122	125	54	54	56	119	56	112	78
141	77	139	137	75	78	135	133	133	80	82	85	133	83	127	95
91	48	88	89	52	50	89	88	87	53	52	54	89	51	81	71
125	59	118	117	63	60	124	115	115	69	67	74	109	73	117	83
94	114	93	95	95	98	92	96	95	103	99	104	92	102	102	128
175	112	171	171	114	113	171	167	168	115	115	120	169	111	173	125
426	361	411	410	376	370	409	405	403	377	375	375	402	370	391	404
7,304	5,618	7,153	7,119	5,642	5,708	7,084	7,127	7,126	5,819	5,703	5,757	7,069	5,659	7,159	6,175

COUNTY

112	96	92	97	102	100	88	94	100	102	100	101	79	90	94	128
143	124	127	126	129	129	130	123	125	123	123	125	104	122	121	163
158	144	147	145	150	152	143	147	141	156	149	154	131	138	136	173
350	282	316	303	298	304	317	313	316	301	299	299	286	270	281	364
117	101	107	108	102	102	105	102	99	104	103	102	92	99	93	132
111	127	111	113	124	122	107	111	109	123	122	119	94	117	104	138
482	523	459	458	536	534	450	446	446	536	533	531	395	494	423	584
120	91	114	110	93	95	109	107	106	96	94	96	97	84	110	107
154	152	139	137	158	157	139	146	141	161	154	158	127	143	131	179
196	133	190	189	133	135	193	192	194	130	127	127	179	121	177	156
139	124	135	134	124	123	140	139	139	121	120	121	132	114	141	131
121	73	118	118	73	72	115	118	117	69	70	69	115	68	122	76
132	93	126	129	94	92	128	126	126	97	93	94	113	91	116	116
79	100	74	78	103	99	79	77	80	99	99	95	68	93	79	110
73	55	66	67	58	57	70	67	71	53	57	53	61	53	67	64
280	341	263	260	348	347	258	252	250	352	351	350	223	325	234	413
96	92	96	96	89	89	94	95	94	91	93	91	87	88	87	104
210	168	207	207	171	171	198	200	200	181	170	168	192	162	186	202
60	62	57	58	62	60	58	58	60	63	61	61	55	59	51	71
61	13	57	59	42	41	55	58	59	45	47	46	50	44	51	61
65	56	65	62	55	57	63	62	64	57	56	56	57	52	61	62
51	72	52	53	69	69	51	51	50	73	72	71	39	66	42	83
3,310	3,052	3,118	3,107	3,113	3,107	3,090	3,084	3,087	3,133	3,093	3,087	2,776	2,893	2,907	3,617

COUNTY

Secretary of Agriculture		Railroad Commissioner					Judges Supreme Court							Congressman	
Murray Dem.	Nelson Rep.	Dunlap Dem.	Huffman Dem.	Martin Rep.	Woodruff Rep.	Hamilton Dem.	Parsons Dem.	Richards Dem.	Evans Rep.	Kindig Rep.	Stevens Rep.	Powers Dem.	Clausen Rep.	Utterback Dem.	Dowell Rep.
101	127	87	80	125	132	83	84	84	124	127	123	73	118	109	120
377	444	353	350	441	443	326	339	330	442	440	443	304	406	383	459
145	81	139	136	84	82	124	123	125	87	86	81	119	76	147	91
113	89	105	105	94	96	104	105	101	93	93	93	90	83	127	88
105	105	95	95	101	96	93	93	94	100	95	97	89	86	101	115
152	132	134	130	131	126	122	123	120	126	123	130	111	112	160	133
255	207	234	231	215	222	219	226	215	214	208	212	206	197	254	205
62	86	55	58	86	87	57	59	54	89	86	87	51	84	66	89
167	271	151	148	271	274	149	152	150	275	275	274	130	259	183	272
285	126	276	274	130	130	261	263	257	133	130	130	240	119	285	128
108	91	99	98	95	95	102	100	97	90	91	92	89	82	119	80
161	175	149	149	172	172	151	146	147	171	175	171	137	160	164	172

SIXTH DISTRICT

DALLAS

PRECINCTS	Governor		Lieutenant Governor		Secretary of State		Auditor of State		Treasurer of State		Attorney General	
	Herring Dem.	Turner Rep.	Kraschel Dem.	Patterson Rep.	Miller Dem.	Greenwalt Rep.	Storms Dem.	Hanson Rep.	Wegman Dem.	Williams Rep.	O'Connor Dem.	Naglesad Rep.
Perry—1st ward.....	355	466	337	440	338	446	323	434	327	436	325	434
2d ward.....	472	476	456	436	451	442	446	429	446	432	445	433
3d ward.....	351	403	332	371	341	367	330	369	324	380	333	369
Redfield.....	202	291	194	269	208	262	184	267	187	268	186	259
Scandia.....	181	60	171	47	174	58	170	43	160	50	167	46
Spring Valley.....	105	147	110	126	109	120	100	125	103	119	105	119
Sugar Grove.....	153	193	152	179	166	167	151	168	154	168	155	160
Van Meter.....	161	226	157	207	174	195	161	191	167	188	160	191
Walnut.....	256	144	242	133	259	121	238	122	241	125	237	123
Washington.....	112	88	103	74	111	74	106	73	108	72	104	71
Woodward.....	439	296	408	284	414	301	409	282	418	277	405	286
Total.....	4,854	4,995	4,637	4,621	4,865	4,527	4,562	4,476	4,609	4,476	4,579	4,434

MADISON

Crawford.....	138	156	132	144	135	138	126	139	125	141	132	138
Douglas.....	127	195	123	179	141	170	122	171	125	178	124	168
Earlham.....	155	318	154	304	162	305	148	308	149	306	150	306
Grand River.....	147	221	154	183	167	170	154	170	150	173	152	173
Jackson.....	105	159	102	152	110	143	97	141	102	141	102	138
Jefferson.....	114	123	108	117	110	119	103	120	110	114	108	113
Lee.....	111	49	103	40	109	39	106	39	102	45	107	40
Lincoln.....	147	161	128	152	160	138	121	148	128	147	151	128
Madison.....	70	81	65	81	68	76	64	78	64	77	64	75
Monroe.....	89	130	81	116	100	107	87	107	84	106	84	104
Ohio.....	134	253	136	237	140	233	127	234	137	231	137	226
Penn.....	112	145	110	146	119	146	115	141	110	145	110	141
Scott.....	189	143	177	132	185	126	174	130	175	129	180	127
South.....	161	326	150	312	157	313	145	311	144	310	154	302
Union.....	112	127	101	117	108	113	99	114	95	117	99	119
Walnut.....	179	167	174	144	183	144	163	134	165	143	182	135
Webster.....	127	158	113	151	122	147	109	146	107	147	109	144
Winterset—1st.....	430	527	390	471	373	485	346	474	344	473	378	461
Winterset—2d.....	382	545	353	503	374	494	336	487	337	486	370	459
Total.....	3,029	3,984	2,854	3,681	3,023	3,606	2,742	3,592	2,753	3,609	2,893	3,497

MARION

Harvey.....	121	155	124	121	146	122	125	121	122	117	125	114
Tracy.....	93	109	97	105	99	102	94	101	90	103	88	103
Dallas Outside.....	190	114	192	108	197	109	201	101	198	106	200	101
Dallas Town.....	82	112	81	110	87	112	88	101	89	103	89	101
Melcher.....	327	159	317	154	278	253	327	158	327	171	331	163
Franklin.....	129	116	127	107	139	99	123	106	123	106	126	99
Attica.....	147	137	144	122	143	123	141	123	136	127	138	126
Pershing.....	246	78	247	78	256	82	259	77	255	77	250	80
Knoxville Outside.....	398	422	383	396	410	385	400	386	381	387	384	385
Knoxville—1st ward.....	363	510	348	487	337	504	326	496	325	488	331	488
2d ward.....	237	236	232	226	230	224	229	219	225	222	224	219
3d ward.....	469	400	455	375	447	394	449	375	440	383	451	373
Lake Prairie Outside.....	278	115	270	80	275	88	248	67	248	73	243	67
Pella—1st ward.....	214	176	211	151	226	149	214	153	217	147	210	148
2d ward.....	284	121	273	110	278	111	278	98	270	98	278	92
3d ward.....	195	123	199	98	200	106	207	91	207	89	209	90
4th ward.....	122	82	118	63	122	71	126	58	128	56	127	58
Bussey.....	209	165	209	155	203	168	209	152	209	157	208	154
Hamilton.....	62	44	63	35	64	42	62	36	63	37	61	37
Marysville.....	116	69	106	68	100	74	112	67	119	68	111	66
Perry.....	55	50	50	49	59	52	48	62	49	59	51	58
Pleasant Grove.....	340	417	333	380	339	383	364	352	330	374	330	374
Polk.....	72	56	77	52	82	49	76	49	80	44	72	51
Red Rock.....	97	149	99	131	107	131	96	129	98	129	99	129
Summit.....	107	94	113	76	113	86	114	78	115	72	114	74
Swan.....	111	123	107	118	113	118	109	116	110	116	109	116
Union.....	93	75	88	71	88	71	90	65	82	70	85	72
Washington.....	145	205	154	195	165	184	168	177	165	181	163	182
Total.....	5,302	4,592	5,217	4,221	5,303	4,392	5,283	4,114	5,201	4,160	5,207	4,120

COUNTY—Continued

Secretary of Agriculture		Railroad Commissioner					Judges Supreme Court							Congress-man	
Murray Dem.	Nelson Rep.	Dunlap Dem.	Huffman Dem.	Martin Rep.	Woodruff Rep.	Hamilton Dem.	Parsons Dem.	Richards Dem.	Evans Rep.	Kindig Rep.	Stevens Rep.	Powers Dem.	Claussen Rep.	Utterback Dem.	Dowell Rep.
325	438	339	331	420	428	303	310	297	440	439	438	271	410	347	428
446	437	449	442	428	429	414	426	412	437	433	424	371	409	464	445
333	364	314	336	379	375	320	318	312	366	368	370	294	340	334	387
201	258	177	178	263	269	176	172	169	265	263	258	150	251	199	268
163	49	160	147	45	51	154	156	152	48	44	44	131	43	170	55
109	117	110	98	120	119	89	93	88	117	115	115	77	112	107	123
153	171	145	145	166	167	139	140	138	167	168	165	126	157	159	165
170	189	154	161	196	189	154	154	150	191	186	190	142	186	182	185
250	114	219	219	126	130	215	217	207	123	124	122	194	111	255	127
108	71	104	100	71	73	97	98	94	71	67	70	82	67	108	76
422	270	400	395	277	289	386	391	380	281	273	272	318	254	453	244
4,711	4,412	4,448	4,406	4,436	4,474	4,238	4,288	4,173	4,450	4,409	4,404	3,795	4,122	4,876	4,455

COUNTY

130	134	120	118	144	145	122	122	119	144	146	139	110	139	136	145
127	171	115	113	172	174	108	111	108	174	171	173	99	166	144	175
157	298	150	150	303	305	150	147	143	303	303	306	141	293	166	301
153	172	148	149	175	176	141	141	143	171	171	171	127	166	183	164
103	138	95	96	139	141	97	101	100	140	137	137	85	131	118	135
109	114	101	105	117	117	101	100	99	115	115	119	86	113	115	114
108	40	100	97	43	45	96	98	42	41	42	42	88	40	107	49
138	130	120	116	139	140	119	117	111	139	136	140	109	130	171	118
68	75	62	63	76	77	58	59	60	76	77	76	53	72	78	69
84	110	76	71	108	109	68	70	71	105	104	102	64	95	91	111
140	228	123	123	235	234	125	122	125	232	231	224	115	220	176	201
117	144	107	103	142	144	103	104	103	147	144	147	92	144	119	146
176	128	168	166	131	132	168	162	163	130	132	131	150	128	196	126
153	308	135	130	317	320	136	132	130	305	305	304	115	293	182	298
104	114	96	99	116	117	91	92	92	121	121	119	84	109	108	113
166	147	161	161	142	147	153	152	146	144	144	144	137	130	182	156
116	142	103	103	148	148	97	97	94	151	145	149	81	143	126	153
350	468	324	325	470	479	323	325	320	454	451	454	296	422	418	451
350	476	319	312	491	490	318	317	309	474	466	472	288	425	408	469
2,849	3,537	2,623	2,600	3,608	3,640	2,574	2,569	2,534	3,567	3,540	3,549	2,320	3,359	3,224	3,494

COUNTY

124	118	116	136	103	111	118	120	113	118	115	101	108	108	123	145
99	94	80	76	107	115	93	83	80	97	96	95	74	87	92	106
194	105	192	188	108	118	181	180	181	109	107	102	154	99	196	108
89	100	85	81	100	111	78	77	74	98	98	94	72	90	115	90
326	166	301	286	177	208	316	309	292	161	154	159	268	130	350	193
123	104	123	117	99	108	117	119	115	105	97	101	103	91	133	100
138	128	111	107	132	168	131	128	128	128	128	124	119	116	154	121
253	79	224	180	109	148	244	243	239	73	75	74	216	70	244	94
386	392	354	347	402	452	323	310	309	498	469	470	329	342	387	389
331	485	307	289	506	548	323	310	309	498	469	470	271	422	359	484
224	208	200	172	235	284	256	244	230	82	78	80	231	79	210	240
438	376	412	558	389	482	419	401	406	371	357	353	366	347	430	390
247	72	229	220	63	78	243	239	237	60	59	56	209	53	321	86
213	143	201	194	145	150	194	192	180	141	141	136	170	129	254	125
265	98	260	229	88	116	256	244	230	82	78	80	231	79	317	77
200	93	193	183	93	110	185	176	172	83	86	84	172	72	224	82
121	58	113	108	56	67	111	115	109	54	50	46	94	51	138	55
212	157	200	188	152	171	208	198	199	152	144	151	177	145	214	154
60	39	57	56	37	42	58	58	58	37	33	32	52	32	60	37
116	63	102	76	69	77	107	105	99	70	66	65	78	60	116	65
52	53	47	46	54	60	45	50	49	55	52	55	44	51	51	61
334	374	317	302	382	407	307	306	304	374	364	367	280	350	348	368
72	54	72	62	50	67	71	73	69	52	51	54	64	41	72	64
100	128	95	89	126	141	88	94	92	127	129	123	88	119	106	130
116	75	107	103	75	88	111	103	98	76	78	82	91	68	136	87
111	118	101	96	121	125	102	102	99	115	112	113	94	107	113	119
84	71	76	71	72	81	77	77	76	68	67	67	71	64	85	69
163	181	153	138	187	209	156	154	154	172	174	173	128	58	174	180
5,191	4,132	4,828	4,698	4,237	4,839	4,918	4,810	4,701	4,056	3,927	3,907	4,354	3,460	5,522	4,219

SIXTH DISTRICT

POLK

PRECINCTS	Governor		Lieutenant Governor		Secretary of State		Auditor of State		Treasurer of State		Attorney General	
	Herring Dem.	Turner Rep.	Kraschel Dem.	Patterson Rep.	Miller Dem.	Greenwalt Rep.	Storms Dem.	Hanson Rep.	Wegman Dem.	Williams Rep.	O'Connor Dem.	Nagsted Rep.
Des Moines—1st precinct....	316	362	313	318	296	357	310	311	395	314	317	311
2d precinct....	545	757	528	721	521	759	552	680	538	689	527	695
3d precinct....	412	716	383	695	351	749	372	685	384	677	384	682
4th precinct....	433	626	408	611	387	654	401	588	400	597	398	598
5th precinct....	332	528	309	500	282	545	276	508	290	502	291	513
6th precinct....	555	780	504	773	469	821	454	775	470	760	480	776
7th precinct....	255	415	246	393	229	429	232	396	243	386	251	395
8th precinct....	394	380	356	381	336	422	337	385	348	389	357	383
9th precinct....	461	525	382	548	338	622	337	550	348	553	374	557
10th precinct....	389	269	350	274	303	336	282	316	303	303	291	323
11th precinct....	85	41	82	42	79	43	83	17	81	40	80	42
12th precinct....	124	48	114	45	116	49	115	39	113	36	112	42
13th precinct....	306	318	275	290	260	332	275	272	277	272	282	282
14th precinct....	287	486	279	465	278	482	277	447	275	454	283	446
15th precinct....	255	307	243	284	250	292	236	278	240	278	245	281
16th precinct....	249	513	237	484	234	514	236	470	242	473	231	487
17th precinct....	296	445	279	442	268	459	261	438	266	431	281	426
18th precinct....	281	429	270	411	271	420	265	404	259	414	263	405
19th precinct....	362	367	330	360	302	402	308	365	320	359	325	362
20th precinct....	280	227	266	220	241	252	248	216	255	214	262	204
21st precinct....	287	325	279	296	269	320	277	288	278	295	277	298
22d precinct....	256	230	241	214	232	241	236	218	237	218	240	223
23d precinct....	271	237	253	223	245	237	253	211	252	213	264	209
24th precinct....	211	265	190	257	199	264	193	251	199	240	195	251
25th precinct....	359	339	363	314	344	346	357	302	367	307	359	307
26th precinct....	171	212	153	193	148	211	152	191	157	192	161	189
27th precinct....	509	441	466	416	442	454	449	411	454	409	479	398
28th precinct....	233	204	226	189	207	214	218	196	211	196	224	193
29th precinct....	401	603	378	566	374	604	380	544	387	538	383	564
30th precinct....	182	251	178	229	177	246	180	223	187	226	175	229
31st precinct....	458	469	430	441	425	476	429	437	433	436	431	441
32d precinct....	440	341	417	311	407	303	404	305	405	301	417	296
33d precinct....	307	304	276	277	267	305	262	280	267	275	271	274
34th precinct....	424	221	391	200	381	223	383	195	383	195	405	190
35th precinct....	274	191	247	177	244	184	236	177	238	167	246	171
36th precinct....	201	134	187	121	175	143	178	126	182	120	190	123
37th precinct....	340	239	318	216	298	250	301	214	298	218	310	217
38th precinct....	319	170	308	149	295	171	293	144	307	142	309	143
39th precinct....	514	169	472	162	466	174	460	157	469	153	482	157
40th precinct....	297	236	267	229	254	249	253	226	257	231	262	228
41st precinct....	244	127	225	124	214	136	213	125	213	128	219	125
42d precinct....	598	310	559	390	540	315	544	283	502	277	555	285
43d precinct....	638	577	585	529	591	581	577	524	590	512	597	517
44th precinct....	387	464	378	434	369	470	385	421	388	424	382	425
45th precinct....	386	471	362	429	359	448	353	415	358	406	363	418
46th precinct....	400	484	372	464	358	489	362	457	273	444	368	456
47th precinct....	388	814	375	762	368	793	358	744	377	738	361	761
48th precinct....	427	627	402	602	399	615	399	597	398	588	410	588
49th precinct....	370	272	329	246	317	269	316	237	322	231	317	241
50th precinct....	509	283	448	249	420	277	420	247	429	246	453	241
51st precinct....	249	355	234	320	227	343	231	312	245	300	231	310
52d precinct....	337	416	300	389	294	410	291	385	284	387	300	380
53d precinct....	302	262	284	236	256	262	257	240	261	234	271	236
54th precinct....	377	479	365	434	368	453	361	418	370	405	370	413
55th precinct....	364	332	330	302	308	341	312	297	314	295	317	297
56th precinct....	187	125	154	85	128	106	129	88	137	83	139	86
57th precinct....	389	229	339	188	319	211	321	179	325	179	334	177
58th precinct....	271	209	246	185	234	199	242	176	235	176	242	166
59th precinct....	516	300	463	267	453	280	450	261	456	254	454	265
60th precinct....	611	466	557	415	543	454	542	382	553	384	562	381
61st precinct....	469	317	439	272	429	300	415	271	429	258	439	263
62d precinct....	436	273	399	257	378	285	388	234	384	244	389	242
63d precinct....	382	316	360	285	324	333	339	282	341	265	341	285
64th precinct....	263	115	235	97	225	113	223	93	223	94	230	93
Allen....	87	72	74	64	75	68	69	62	67	63	66	60
Beaver....	225	325	227	305	227	310	234	288	223	298	234	291
Bloomfield—1st precinct....	820	524	761	468	748	507	731	451	735	449	757	469
2d precinct....	77	31	75	29	67	40	69	32	65	33	66	33
Camp—1st precinct....	73	94	66	77	54	81	58	74	60	78	60	74
2d precinct....	215	179	174	150	171	164	158	153	159	154	157	152
Clay....	217	280	213	257	217	256	223	237	211	245	223	239
Crocker....	272	288	277	234	285	245	257	240	268	232	278	216
Delaware....	244	172	229	142	218	158	210	142	212	137	218	137

COUNTY

Secretary of Agriculture		Railroad Commissioner					Judges Supreme Court							Congressman	
Murray Dem.	Nelson Rep.	Dunlap Dem.	Huffman Dem.	Marble Rep.	Woodruff Rep.	Hamilton Dem.	Parsons Dem.	Richards Dem.	Evans Rep.	Kindig Rep.	Stevens Rep.	Powers Dem.	Claussen Rep.	Uterback Dem.	Dowell Rep.
313	309	278	267	312	339	277	287	273	311	312	317	289	303	323	332
552	672	504	488	706	739	460	497	456	721	711	725	503	672	602	683
395	665	343	324	690	749	309	341	296	728	708	731	317	686	411	686
414	580	358	346	606	660	330	361	321	641	627	643	363	606	439	611
293	499	254	252	514	543	233	272	227	546	521	539	234	515	312	523
471	757	394	401	802	839	346	407	332	867	827	842	398	789	506	786
241	384	213	217	384	413	188	202	181	404	405	414	190	393	265	395
339	374	214	287	389	422	265	298	253	430	411	435	290	399	355	402
343	546	272	273	575	619	217	277	214	638	622	648	260	583	350	579
286	314	244	244	331	366	192	232	185	394	369	384	212	354	284	358
79	43	80	78	41	40	82	82	81	36	37	37	84	34	81	45
111	385	110	107	39	43	106	114	106	41	38	39	107	36	125	44
272	278	257	249	277	310	241	263	236	290	284	292	262	272	281	313
285	437	254	258	451	478	253	268	246	450	442	457	260	437	319	454
238	279	228	229	274	293	218	230	208	285	278	287	220	274	269	282
229	476	217	241	475	493	198	224	192	497	484	500	219	470	277	472
262	425	246	234	434	466	229	255	225	449	436	444	237	432	297	437
265	405	253	252	398	415	230	241	227	414	411	423	239	399	291	402
314	355	273	272	363	405	248	275	248	394	376	386	264	361	333	381
250	211	229	223	216	235	223	243	222	217	214	218	223	209	263	223
267	294	259	253	297	324	254	269	254	299	298	303	262	297	300	313
244	210	219	223	213	233	219	232	213	213	209	216	228	212	244	233
250	207	240	240	211	232	236	242	234	217	212	216	243	204	265	224
187	252	183	178	252	261	177	189	173	251	248	253	182	243	198	268
354	303	343	333	299	326	328	344	325	315	304	311	327	392	376	315
152	190	141	142	193	197	144	146	140	193	195	193	142	193	162	200
464	395	431	433	405	443	417	453	416	415	415	412	427	404	490	434
214	187	194	196	198	209	179	204	183	207	208	200	191	197	216	212
385	548	355	360	545	564	343	378	335	563	546	564	362	546	432	569
186	214	171	170	218	231	168	177	164	229	222	229	173	216	212	214
438	423	409	402	435	461	395	425	398	439	431	440	413	426	461	446
398	310	388	383	300	320	381	406	379	300	297	301	383	290	434	321
263	273	250	251	279	292	248	260	244	278	276	278	248	271	273	302
381	194	367	366	192	212	363	385	360	190	187	186	359	191	392	223
236	169	227	231	169	182	215	222	215	179	178	177	224	167	252	188
183	121	167	166	127	137	170	177	168	124	121	125	169	118	189	128
303	219	279	285	225	235	277	295	258	230	217	232	277	216	320	242
301	140	295	288	138	156	282	295	281	146	145	150	285	141	314	164
467	150	459	455	155	166	438	452	439	161	156	162	451	155	473	170
261	221	247	245	231	245	230	245	227	234	229	235	236	225	265	243
218	120	207	209	128	140	202	216	196	130	127	132	211	124	219	135
544	281	533	528	289	300	523	539	521	279	272	282	519	272	559	299
598	505	556	534	510	605	554	583	542	520	504	522	570	496	630	578
389	418	367	367	406	437	366	385	368	425	418	425	378	410	424	420
353	409	328	331	415	442	327	351	329	419	405	423	344	395	401	423
346	464	331	323	464	505	333	355	329	458	448	464	357	437	414	467
365	746	325	319	733	804	319	345	303	744	734	745	322	726	430	754
406	584	385	365	593	620	364	389	358	599	589	594	394	583	452	588
313	243	304	301	230	251	284	309	284	243	236	242	294	235	330	270
434	243	418	414	242	270	404	418	400	248	243	250	425	242	450	289
233	305	207	190	305	359	199	216	199	307	306	312	212	299	270	317
282	386	268	262	390	422	266	278	264	390	390	386	271	385	314	409
254	238	248	234	237	275	240	249	241	235	231	235	243	232	304	251
360	412	347	323	408	465	327	347	323	426	414	430	334	409	403	440
309	295	299	288	298	339	294	311	287	297	290	297	305	385	337	323
133	97	127	124	92	107	127	137	131	82	86	84	136	85	172	106
323	183	314	319	178	201	313	311	294	187	182	182	317	176	334	133
240	167	230	225	170	190	224	230	221	170	170	176	218	162	255	196
449	260	431	424	267	285	434	446	429	252	253	252	456	246	491	286
551	378	534	519	373	425	504	530	495	381	362	380	525	359	568	441
427	257	395	391	268	307	389	409	384	257	254	258	418	256	466	297
392	233	376	370	237	276	367	382	361	238	235	233	381	229	437	245
332	276	323	312	277	304	322	333	309	277	274	276	333	268	377	306
227	91	224	218	92	103	223	228	214	93	94	93	221	91	245	98
71	61	61	60	62	61	60	62	61	61	59	58	64	58	96	62
230	298	221	221	293	293	215	218	212	294	297	290	214	283	280	275
745	454	727	720	450	470	711	744	700	451	448	450	719	446	811	514
62	31	66	64	30	31	64	66	63	31	31	30	68	29	75	34
67	75	56	55	73	76	53	46	51	77	77	72	46	73	79	95
164	150	154	150	152	156	152	153	155	150	144	149	160	145	194	153
216	243	203	202	245	254	202	205	200	249	247	246	207	241	257	246
277	224	260	247	224	251	254	259	247	231	228	225	256	233	331	219
216	135	203	198	137	147	202	212	193	141	137	143	207	136	254	149

SIXTH DISTRICT

POLK

PRECINCTS	Governor		Lieutenant Governor		Secretary of State		Auditor of State		Treasurer of State		Attorney General	
	Herring Dem.	Turner Rep.	Kraschel Dem.	Patterson Rep.	Miller Dem.	Greenwalt Rep.	Storms Dem.	Hanson Rep.	Wegman Dem.	Williams Rep.	O'Connor Dem.	Nagelstad Rep.
Douglas.....	93	127	98	103	97	114	102	92	101	97	96	98
Elkhart.....	152	150	139	131	142	128	130	118	133	114	130	120
Franklin—1st precinct.....	54	70	56	63	59	55	59	57	56	58	54	59
2d precinct.....	113	111	107	84	113	88	112	81	113	85	107	85
Four Mile.....	163	111	137	97	130	133	136	82	140	86	137	92
Jefferson—1st precinct.....	98	49	85	50	85	50	78	45	87	45	81	44
2d precinct.....	217	116	198	109	190	123	181	108	195	105	190	106
Lincoln—1st precinct.....	93	81	89	53	94	66	96	51	97	46	94	53
2d precinct.....	55	57	53	43	56	46	55	41	55	42	50	44
Madison.....	170	103	154	93	156	92	148	87	150	87	150	88
Saylor.....	257	232	237	208	236	227	232	206	247	200	236	205
Union.....	62	71	61	63	61	66	60	61	60	62	61	60
Valley Junction—1st ward.....	288	173	281	159	279	175	275	159	284	152	284	154
2d ward.....	251	128	233	120	221	139	223	116	222	121	227	118
3d ward.....	296	208	283	196	274	214	274	195	275	192	280	192
Walnut—1st precinct.....	64	57	59	56	64	56	57	53	53	59	58	57
2d precinct.....	102	70	88	67	87	78	86	65	89	60	87	65
3d precinct.....	44	41	45	35	45	36	44	36	44	36	46	34
4th precinct.....	107	131	104	118	108	119	108	110	111	110	106	117
Washington.....	109	104	99	89	104	94	95	90	99	84	104	83
Webster—1st precinct.....	116	138	109	111	114	91	106	99	142	88	109	102
2d precinct.....	130	50	127	45	131	43	126	41	126	45	123	44
3d precinct.....	172	120	173	109	170	111	167	108	166	107	161	114
4th precinct.....	50	76	39	76	40	78	38	76	37	76	40	72
Total.....	28,057	27,282	26,084	25,402	25,199	27,288	25,176	24,760	25,414	24,611	25,828	24,839

STORY

Ames—1st ward.....	347	437	317	434	350	407	329	409	327	412	330	408
2d ward.....	510	607	455	608	504	586	455	601	457	592	436	612
3d ward.....	319	229	290	218	301	203	285	204	287	204	286	206
4th ward.....	527	458	460	480	521	438	460	461	475	450	448	464
Collins.....	184	140	173	126	181	122	163	127	171	110	175	116
Franklin.....	193	120	192	104	203	92	185	92	187	94	185	92
Grant.....	96	89	85	71	94	69	85	70	86	68	77	67
Howard.....	223	278	217	216	235	206	221	213	224	191	189	251
Indian Creek.....	208	282	204	254	213	242	200	239	196	238	198	233
Kelley.....	81	66	79	60	80	56	78	56	77	54	73	54
Lafayette.....	151	75	143	59	153	56	141	51	143	46	135	56
Lincoln.....	177	203	168	175	180	171	170	171	169	168	162	167
Milford.....	97	66	99	47	102	49	99	45	99	41	97	50
Nevada—1st ward.....	192	174	168	160	174	154	167	153	155	153	161	148
2d ward.....	184	98	162	85	165	85	153	86	152	82	153	84
3d ward.....	136	194	118	176	128	173	102	182	103	178	110	170
4th ward.....	158	208	138	190	143	196	124	192	123	188	121	187
Nevada Township.....	71	58	62	49	68	46	63	40	58	49	58	42
New Albany.....	214	157	201	137	204	137	198	136	202	130	197	133
Ontario.....	65	40	62	33	62	32	59	35	61	32	56	30
Palestine No. 1.....	123	154	126	126	143	106	133	113	136	101	131	120
Palestine No. 2.....	170	191	156	163	159	161	160	154	152	151	154	165
Richland.....	79	107	87	85	90	74	82	70	80	70	77	71
Sherman.....	87	47	78	38	77	39	76	39	80	35	77	33
Story City.....	216	353	192	234	212	267	179	185	186	267	169	311
Union.....	189	197	183	165	191	164	182	156	188	148	180	162
Warren.....	159	138	149	109	159	110	139	117	143	110	127	139
Washington.....	70	53	71	49	80	39	69	41	72	38	66	39
Total.....	5,226	5,219	4,835	4,701	5,172	4,480	4,757	4,447	4,789	4,400	4,628	4,610

COUNTY—Continued

Secretary of Agriculture		Railroad Commissioner					Judges Supreme Court								Congressman	
Murray Dem.	Nelson Rep.	Dunlap Dem.	Huffman Dem.	Martin Rep.	Woodruff Rep.	Hamilton Dem.	Parsons Dem.	Richards Dem.	Evans Rep.	Kindig Rep.	Stevens Rep.	Fowers Dem.	Claussen Rep.	Utterback Dem.	Dowell Rep.	
100	104	89	90	101	103	96	101	94	95	95	95	99	95	115	105	
132	124	125	125	116	120	118	124	113	123	132	134	118	120	181	111	
59	56	57	53	54	57	52	55	53	56	57	57	57	53	78	50	
112	81	108	105	80	80	103	105	106	87	85	83	108	76	143	82	
137	89	132	130	84	97	131	138	125	89	87	87	130	95	164	100	
87	44	78	77	50	47	75	78	75	50	50	48	75	47	106	46	
190	105	170	169	116	121	166	166	163	108	110	110	167	109	209	113	
101	50	84	82	50	52	83	84	84	53	54	53	90	49	143	29	
54	43	53	52	41	42	53	54	53	38	37	38	54	38	71	40	
154	89	146	145	88	88	144	143	141	84	86	83	142	83	189	81	
238	208	220	219	203	217	222	227	210	202	204	202	228	195	260	214	
66	68	60	61	61	61	63	65	61	59	58	60	58	62	86	58	
285	149	272	270	155	168	274	282	270	154	152	153	276	152	287	174	
221	120	215	216	119	128	210	212	207	129	127	128	211	123	231	135	
280	190	268	271	190	194	270	272	267	188	191	191	266	193	285	212	
57	56	54	51	55	58	53	54	49	57	56	54	50	56	62	57	
86	68	79	77	65	65	74	82	80	61	60	60	84	62	97	71	
45	34	43	43	35	34	45	45	44	35	34	34	44	34	48	36	
110	109	101	100	113	116	102	105	92	113	111	114	98	113	105	121	
108	87	100	96	81	85	94	91	91	87	92	84	86	87	130	88	
115	100	103	105	99	106	102	103	103	106	102	100	112	93	106	108	
128	42	125	125	41	43	95	108	103	37	33	35	119	40	142	36	
167	106	157	160	106	113	157	161	154	107	106	106	158	102	182	106	
37	74	37	39	74	75	36	38	33	73	75	76	34	78	38	81	
25,481	24,525	23,849	23,510	24,804	26,734	22,945	24,320	22,570	25,469	24,986	25,469	23,742	24,629	27,768	25,889	

COUNTY

313	436	407	293	345	407	308	302	295	405	404	409	296	406	363	387
449	625	592	398	489	604	399	420	385	628	604	618	391	604	529	546
280	225	316	258	187	227	267	272	258	210	213	209	261	209	307	197
458	495	482	406	438	488	388	383	377	509	505	516	370	496	510	434
169	125	164	162	106	115	157	154	152	111	112	112	158	112	197	120
169	121	181	170	89	102	173	171	168	95	95	88	162	97	199	94
76	112	80	71	63	66	72	75	69	67	65	65	73	66	95	68
209	242	208	201	187	185	197	192	196	198	191	190	188	191	313	150
201	254	193	186	229	230	187	187	182	232	233	236	180	234	246	222
78	57	82	71	47	49	78	76	76	52	51	51	72	51	85	52
131	72	140	130	42	48	132	130	132	50	47	48	137	42	161	44
172	179	157	155	166	165	152	143	145	162	166	165	145	158	191	149
96	59	101	91	40	42	88	87	85	45	46	48	86	46	115	45
160	188	169	140	143	145	147	141	140	161	153	155	140	153	189	147
153	106	150	138	78	84	136	132	131	85	84	85	124	85	168	89
107	202	115	95	158	174	103	97	97	174	174	174	91	178	143	160
118	226	128	111	179	180	117	108	104	178	183	184	111	182	151	184
64	60	62	52	37	42	52	48	46	46	48	47	53	48	62	55
199	147	199	189	132	134	194	184	184	141	139	139	186	139	209	150
58	37	62	55	31	33	54	52	52	37	34	35	55	28	66	28
134	116	140	131	102	97	130	131	134	104	101	99	127	101	163	98
157	169	156	148	143	148	150	152	146	147	148	147	143	145	209	138
74	113	85	73	71	75	69	72	67	69	73	71	67	71	125	63
75	46	77	69	35	36	63	63	62	41	37	41	70	36	78	40
184	285	180	168	266	266	163	168	165	262	263	265	162	257	245	249
184	178	185	182	138	144	173	173	167	150	153	146	166	143	222	144
139	134	135	127	104	108	122	120	117	117	111	118	118	109	168	96
65	55	71	66	39	44	65	64	63	44	43	45	66	43	83	36
4,672	5,064	5,017	4,336	4,084	4,438	4,336	4,297	4,195	4,520	4,476	4,506	4,198	4,430	5,592	4,185

SIXTH DISTRICT

WARREN

PRECINCTS	Governor		Lieutenant Governor		Secretary of State		Auditor of State		Treasurer of State		Attorney General	
	Herring Dem.	Turner Rep.	Kraschel Dem.	Patterson Rep.	Miller Dem.	Greenwalt Rep.	Storms Dem.	Hanson Rep.	Wegman Dem.	Williams Rep.	O'Connor Dem.	Naglesstad Rep.
Allen	173	221	176	196	183	205	179	198	170	194	167	194
Belmont	251	281	239	267	240	279	236	274	233	274	238	266
Greenfield	122	218	122	193	147	185	128	189	130	186	129	186
Jackson	236	90	229	81	243	74	233	78	234	81	233	79
Jefferson	251	164	243	150	258	147	249	144	243	148	248	140
Liberty	97	160	99	154	108	149	103	145	106	145	103	145
Lincoln	223	399	220	381	257	372	231	369	228	373	239	358
Linn	243	248	241	230	247	230	238	228	244	234	246	225
Otter	63	137	71	120	74	122	66	117	64	121	68	110
Palmyra	90	99	80	98	87	98	79	96	80	96	76	99
Richland	156	129	159	120	170	115	163	118	166	114	161	117
Squaw	75	149	73	144	83	140	72	144	70	142	70	142
Union	98	156	88	149	98	151	87	150	87	150	86	145
Virginia	231	279	234	268	232	269	225	267	224	266	226	264
White Breast	239	196	233	189	244	184	241	176	236	182	235	184
White Oak	81	125	81	116	99	108	82	114	83	114	82	118
Washington—1st precinct	159	272	156	257	174	244	159	250	148	258	155	246
2d precinct	181	487	174	451	197	465	178	460	179	462	181	460
3d precinct	151	266	137	241	144	244	136	239	137	239	139	236
4th precinct	139	346	128	322	153	320	138	314	136	318	140	314
Total	3,259	4,422	3,183	4,130	3,438	4,101	3,223	4,070	3,198	4,097	3,222	4,028

SEVENTH DISTRICT

ADAIR

PRECINCTS	Governor		Lieutenant Governor		Secretary of State		Auditor of State		Treasurer of State		Attorney General	
	Herring Dem.	Turner Rep.	Kraschel Dem.	Patterson Rep.	Miller Dem.	Greenwalt Rep.	Storms Dem.	Hanson Rep.	Wegman Dem.	Williams Rep.	O'Connor Dem.	Naglesstad Rep.
Adair	165	256	160	239	167	226	159	227	160	224	160	228
Bridgewater	93	99	88	95	86	93	84	92	82	94	82	91
Eureka	74	94	68	90	65	93	63	92	62	89	65	87
Grand River	96	108	80	93	97	86	108	70	82	85	75	84
Greenfield	429	670	390	617	449	575	397	573	385	584	363	593
Grove	105	168	105	145	116	138	99	138	103	139	96	136
Harrison	109	161	98	134	105	128	92	122	90	122	95	120
Jackson	114	86	103	85	102	83	98	82	103	79	100	78
Jefferson	90	162	88	150	105	142	92	145	91	147	89	147
Lee	88	112	85	97	104	79	89	87	88	86	92	79
Lincoln	141	103	126	101	139	94	123	91	130	91	130	89
Orient	207	252	204	230	222	215	212	218	199	222	200	219
Prussia	106	82	93	71	99	69	84	71	81	70	82	67
Richland	130	116	125	102	127	104	118	100	118	99	114	101
Stuart	62	110	64	97	60	100	61	93	59	91	58	93
Summerset	314	344	295	319	293	318	284	305	285	312	260	310
Summit	115	81	107	79	111	77	108	73	106	72	108	71
Union	68	126	57	116	65	109	54	112	54	114	54	111
Walnut	144	109	138	97	145	92	127	96	128	96	130	92
Washington	92	105	89	92	97	84	93	84	96	81	96	81
Total	2,742	3,344	2,563	3,049	2,754	2,905	2,545	2,871	2,502	2,897	2,449	2,877

COUNTY

Secretary of Agriculture		Railroad Commissioner				Judges Supreme Court								Congressman	
Murray Dem.	Nelson Rep.	Dunlap Dem.	Huffman Dem.	Martin Rep.	Woodruff Rep.	Hamilton Dem.	Parsons Dem.	Richards Dem.	Evans Rep.	Kindig Rep.	Stevens Rep.	Powers Dem.	Claussen Rep.	Utterback Dem.	Dowell Rep.
180	191	155	155	202	209	153	157	151	202	196	196	147	190	194	197
242	271	227	223	270	279	231	225	224	264	266	262	222	265	283	256
136	184	125	120	184	188	120	119	117	179	182	182	117	180	164	173
234	81	228	230	78	81	231	232	232	79	77	77	223	75	249	76
248	140	237	231	150	147	238	233	234	143	142	142	227	149	269	145
109	141	99	97	145	146	98	96	97	144	141	143	100	139	120	142
251	355	222	217	354	385	219	220	213	356	356	346	210	356	297	343
243	224	233	233	225	231	229	235	230	230	225	228	231	224	255	236
68	117	62	61	119	123	61	61	60	116	115	115	63	116	90	106
81	96	79	72	95	101	72	73	71	96	96	94	63	91	103	87
165	114	158	154	117	121	154	157	154	113	110	110	152	113	179	111
74	139	73	68	139	141	67	69	67	138	138	141	66	137	97	133
93	147	84	83	145	153	80	76	78	149	147	149	80	141	114	147
219	270	218	212	267	271	217	216	214	266	261	266	212	259	255	251
238	180	228	220	185	190	229	224	223	181	183	183	224	181	263	172
93	110	76	77	117	119	74	74	73	118	119	116	68	118	95	108
158	239	144	137	253	262	142	143	141	245	238	241	132	247	191	232
186	446	169	165	464	471	168	167	164	457	459	461	156	459	261	401
145	233	131	128	240	246	137	135	137	236	231	234	125	231	169	236
141	320	125	121	319	327	126	128	121	316	313	313	117	307	198	280
3,304	3,998	3,073	3,004	4,068	4,191	3,046	3,040	3,001	4,028	3,995	4,001	2,935	3,978	3,846	3,832

COUNTY

Secretary of Agriculture		Railroad Commissioner				Judges Supreme Court								Congressman	
Murray Dem.	Nelson Rep.	Dunlap Dem.	Huffman Dem.	Martin Rep.	Woodruff Rep.	Hamilton Dem.	Parsons Dem.	Richards Dem.	Evans Rep.	Kindig Rep.	Stevens Rep.	Powers Dem.	Claussen Rep.	Wearin Dem.	Swanson Rep.
158	230	156	150	227	232	147	151	151	225	220	222	142	227	151	247
85	92	80	79	92	95	74	78	79	92	92	91	70	88	81	95
62	91	59	57	91	91	59	56	58	89	87	86	49	85	80	80
94	74	75	78	70	73	72	74	74	76	72	72	62	65	72	76
387	580	350	311	598	608	336	330	333	580	573	570	288	520	481	518
102	141	94	96	34	136	85	84	90	138	136	136	68	127	123	132
93	124	86	82	119	124	77	76	77	123	121	121	63	105	105	119
104	77	97	100	79	79	97	96	97	79	81	78	90	68	111	81
94	142	85	86	141	141	77	82	83	147	140	140	68	137	106	137
95	81	88	84	81	86	82	81	83	86	83	83	76	71	113	73
136	86	116	117	94	90	112	115	117	96	97	94	97	82	150	82
205	220	191	194	219	223	192	183	185	220	217	216	167	203	232	200
89	71	77	77	71	72	74	79	75	67	62	65	62	63	102	70
123	99	115	112	96	97	109	106	110	96	97	97	92	86	135	94
64	89	56	55	95	95	57	58	59	95	94	91	55	90	67	90
287	303	272	259	307	317	256	252	245	310	302	300	230	273	327	296
107	77	101	100	71	71	103	101	101	70	64	73	90	66	105	82
57	110	51	51	110	108	52	51	49	112	113	112	48	104	75	95
141	88	125	127	90	91	120	120	123	92	91	93	114	79	137	99
96	82	93	89	83	84	87	90	84	82	79	83	88	81	101	83
2,579	2,857	2,367	2,304	2,768	2,913	2,268	2,263	2,273	2,875	2,821	2,823	2,019	2,620	2,883	2,749

SEVENTH DISTRICT.

ADAMS

PRECINCTS	Governor		Lieutenant Governor		Secretary of State		Auditor of State		Treasurer of State		Attorney General	
	Herring Dem.	Turner Rep.	Kraschel Dem.	Patterson Rep.	Miller Dem.	Greenwalt Rep.	Storms Dem.	Hanson Rep.	Wegman Dem.	Williams Rep.	O'Connor Dem.	Nagleslad Rep.
Carl.....	74	175	83	148	97	133	89	126	87	130	88	121
Colony.....	119	97	116	82	131	75	123	74	124	75	122	71
Corning—1st ward.....	111	376	115	308	136	305	123	289	124	290	124	279
2d ward.....	139	514	139	450	174	427	147	412	150	414	165	392
3d ward.....	51	303	61	248	72	234	61	236	66	226	71	222
Douglas.....	93	339	98	306	116	279	104	283	101	289	107	279
Grant.....	31	185	42	166	58	147	44	152	45	151	47	145
Brooks.....	55	102	52	97	62	86	55	87	51	88	54	83
Jasper.....	58	121	65	112	77	96	69	98	71	99	71	97
Lincoln.....	57	178	62	161	75	138	70	139	68	138	67	137
Mercer.....	75	144	79	116	113	90	86	94	85	94	87	89
Nodaway.....	162	285	168	245	158	248	163	239	159	238	156	237
Prescott.....	144	326	141	298	161	290	145	299	154	302	150	292
Quincy.....	30	93	27	78	40	64	33	69	35	63	32	66
Union.....	82	106	82	98	92	91	90	91	88	93	89	90
Washington.....	97	262	106	227	115	219	103	214	107	209	105	205
Total.....	1,378	3,606	1,436	3,140	1,677	2,922	1,505	2,902	1,513	2,899	1,535	2,805

AUDUBON

Audubon.....	129	130	126	122	140	108	118	113	121	112	119	110
Cameron.....	93	140	92	120	104	111	88	110	90	114	93	109
Douglas.....	93	138	85	127	106	107	85	109	92	101	91	106
Exira.....	344	265	327	252	353	225	322	228	333	218	330	228
Greeley.....	118	101	115	101	120	99	115	94	116	95	113	94
Hamlin.....	157	132	148	128	185	100	162	105	167	100	155	109
Lincoln.....	136	75	120	83	142	69	132	58	132	60	130	64
Le Roy—No. 1.....	329	365	296	348	308	344	276	317	315	373	297	332
Le Roy—No. 2.....	341	470	300	459	341	430	325	420	321	419	322	427
Melville.....	121	92	119	93	134	76	123	77	123	80	124	76
Oakfield.....	92	142	79	132	82	131	67	139	74	133	70	137
Sharon.....	118	68	119	73	151	54	129	62	135	58	127	62
Viola.....	116	97	112	99	134	82	116	93	115	99	118	87
Gray.....	61	65	59	60	68	55	63	58	63	61	63	57
Brayton.....	99	86	99	85	108	76	100	80	103	76	102	77
Kimballton.....	127	42	122	46	135	40	130	36	134	35	123	44
Total.....	2,474	2,408	2,318	2,328	2,611	2,107	2,353	2,099	2,434	2,134	2,377	2,119

CASS

Atlantic—1st ward.....	292	168	275	154	268	167	261	163	277	154	277	148
2d ward.....	355	201	334	180	299	193	307	180	312	178	315	174
3d ward.....	401	505	376	502	350	511	336	509	339	505	350	500
4th ward.....	396	475	374	466	367	466	344	473	351	475	344	473
Bear Grove.....	73	160	71	148	94	133	73	138	74	140	73	139
Benton.....	127	109	124	104	133	94	119	101	120	101	123	99
Brighton.....	191	173	169	180	171	175	144	180	153	176	153	174
Cass.....	146	275	146	257	158	254	140	260	152	240	143	254
Edna.....	63	137	64	140	71	130	65	133	71	128	73	124
Franklin.....	245	153	222	146	218	157	204	159	208	154	218	149
Grant—No. 1.....	267	315	237	301	252	288	220	298	239	287	231	288
Grant—No. 2.....	117	126	99	115	112	109	94	113	96	114	101	105
Grove.....	107	192	107	187	115	178	107	182	111	177	115	174
Lincoln.....	121	127	107	119	108	123	94	122	97	120	96	116
Massena.....	144	359	135	339	135	324	129	312	130	307	138	301
Noble.....	123	177	116	153	131	139	107	145	111	139	105	137
Pleasant—No. 1.....	191	337	174	332	180	329	173	329	172	327	181	319
Pleasant—No. 2.....	74	174	79	164	90	154	84	153	86	151	86	153
Pymosa.....	129	165	118	163	116	160	110	158	114	157	115	151
Union.....	231	332	222	299	230	287	208	287	209	284	221	270
Victoria.....	96	155	98	141	105	139	94	137	100	134	101	133
Washington.....	135	89	128	88	127	85	118	87	119	87	122	82
Total.....	4,024	4,924	3,775	4,678	3,830	4,595	3,531	4,619	3,641	4,535	3,681	4,463

COUNTY

Secretary of Agriculture		Railroad Commissioner				Judges Supreme Court								Congressman	
Murray Dem.	Nelson Rep.	Dunlap Dem.	Huffman Dem.	Martin Rep.	Woodruff Rep.	Hamilton Dem.	Parsons Dem.	Richards Dem.	Evans Rep.	Kindig Rep.	Stevens Rep.	Powers Dem.	Clausen Rep.	Wearin Dem.	Swanson Rep.
92	127	86	83	123	123	82	80	81	125	117	121	67	112	103	129
121	74	117	114	73	74	121	120	123	71	70	72	109	64	132	72
132	276	110	106	284	292	115	109	119	270	257	261	99	240	176	268
168	389	143	140	393	384	132	140	145	386	375	369	110	330	222	364
71	221	62	61	222	215	55	56	63	215	204	208	46	177	78	200
108	281	97	99	281	279	99	96	104	277	269	264	88	247	139	260
49	148	41	44	147	141	45	47	48	142	141	145	42	128	87	125
59	84	49	46	86	89	47	48	47	85	79	82	37	71	75	79
76	98	64	64	101	103	65	61	70	92	88	97	56	82	92	85
73	138	64	65	137	133	63	64	76	137	132	130	55	125	101	116
89	91	81	84	87	85	78	84	81	91	78	84	60	69	120	85
164	232	146	147	235	238	150	153	155	232	219	217	132	212	194	237
148	296	136	138	298	288	136	142	142	294	286	284	132	265	168	287
33	65	31	31	64	64	31	30	34	64	61	62	27	59	38	75
88	94	87	85	91	91	85	92	94	84	85	83	84	77	118	87
110	205	105	105	200	194	96	100	106	201	192	197	90	155	142	197
1,581	2,819	1,419	1,412	2,822	2,793	1,400	1,422	1,488	2,766	2,653	2,676	1,234	2,413	1,985	2,666

COUNTY

128	110	113	116	117	112	113	113	106	112	113	111	98	104	128	120
97	106	87	90	104	105	87	85	85	103	105	106	81	91	97	114
85	110	84	86	103	97	70	82	69	106	96	100	64	89	97	111
334	229	318	309	221	234	315	314	307	222	218	218	276	208	332	259
118	90	108	112	90	88	102	109	109	90	89	89	93	86	109	104
163	107	154	155	106	108	152	160	154	100	96	99	129	97	155	126
138	59	131	133	55	53	125	127	126	55	58	54	121	52	131	66
304	328	287	280	326	339	272	266	274	336	333	330	249	312	326	319
319	427	303	295	424	434	293	290	287	419	421	418	252	386	313	441
120	78	120	122	73	72	110	113	110	78	77	75	96	66	122	88
68	142	69	73	134	133	70	69	69	134	132	134	68	133	75	147
121	69	122	128	60	54	118	126	115	56	55	60	108	57	144	80
112	95	107	104	96	94	103	97	100	92	93	89	95	86	128	88
65	57	61	61	58	57	62	64	61	58	57	56	57	57	61	63
103	79	102	105	72	72	100	100	95	76	77	80	89	72	106	82
116	51	125	125	39	39	127	130	128	37	35	34	116	39	121	58
2,391	2,137	2,291	2,294	2,078	2,091	2,219	2,245	2,195	2,074	2,055	2,053	1,992	1,935	2,445	2,266

COUNTY

265	160	258	251	161	155	244	254	250	152	143	151	232	135	241	158
306	180	295	281	186	190	289	290	297	181	168	177	277	165	307	191
335	520	323	315	518	518	314	316	327	505	491	504	293	478	383	520
347	474	333	319	431	473	328	331	330	466	461	466	302	437	380	468
79	135	65	66	136	136	66	66	69	135	135	134	57	121	119	119
117	104	115	113	103	103	110	112	109	99	97	97	104	93	127	104
155	175	143	137	178	179	138	138	134	178	177	179	123	160	165	185
151	247	140	135	254	358	138	138	136	254	251	256	131	237	155	257
70	127	64	60	135	136	58	60	69	126	124	121	40	120	87	119
215	148	199	192	158	162	192	193	195	151	155	154	187	144	232	150
233	292	210	207	301	308	206	207	211	296	289	291	188	278	255	293
101	109	92	89	102	101	88	92	88	104	105	105	82	99	108	113
113	175	107	106	178	179	99	97	104	178	171	173	94	164	124	174
101	114	89	89	121	121	91	92	91	114	112	113	83	107	117	111
148	301	116	117	309	302	120	124	132	295	295	294	100	290	162	316
121	133	98	100	144	138	98	99	108	133	132	123	89	122	170	124
180	326	172	173	325	323	166	167	178	328	323	321	154	313	195	321
86	152	83	81	152	155	80	83	84	152	148	148	77	140	99	147
117	155	110	110	157	153	109	110	111	152	149	148	101	150	135	148
228	271	202	207	288	276	202	198	206	280	277	277	187	269	260	286
97	135	87	90	136	135	88	86	88	134	132	133	83	131	102	142
123	84	118	119	83	83	116	119	120	81	80	82	109	80	135	85
3,688	4,517	3,419	3,357	4,556	4,584	3,340	3,372	3,437	4,494	4,415	4,447	3,102	4,233	4,058	4,531

SEVENTH DISTRICT

FREMONT

PRECINCTS	Governor		Lieutenant Governor		Secretary of State		Auditor of State		Treasurer of State		Attorney General	
	Herring Dem.	Turner Rep.	Kraschel Dem.	Patterson Rep.	Miller Dem.	Greenwalt Rep.	Storns Dem.	Hanson Rep.	Wegman Dem.	Williams Rep.	O'Connor Dem.	Naglestad Rep.
Benton—No. 1.....	143	125	142	114	151	112	144	112	141	114	143	112
Benton—No. 2.....	39	18	37	17	35	20	36	16	36	16	36	16
Fisher.....	176	353	179	329	213	295	192	307	186	307	188	311
Franklin—No. 1.....	239	167	240	155	258	141	248	148	249	151	253	142
Franklin—No. 2.....	271	168	259	158	271	153	258	149	261	153	256	153
Franklin—No. 3.....	107	95	116	80	120	75	118	76	116	77	117	77
Green.....	84	151	86	138	94	132	89	132	90	132	89	132
Locust Grove.....	75	105	81	93	88	87	82	85	81	84	84	82
Madison—No. 1.....	82	66	85	56	84	53	86	53	85	53	86	52
Madison—No. 2.....	65	30	64	30	65	29	60	33	62	31	60	33
Monroe.....	290	85	283	82	283	79	283	77	283	82	282	78
Prairie.....	120	86	118	82	122	78	116	84	117	80	114	84
Riverside.....	204	220	200	206	200	206	202	206	199	203	209	196
Riverton.....	170	192	164	180	182	163	169	171	174	168	173	166
Ross.....	189	234	179	226	185	225	175	229	176	226	174	224
Scott—No. 1.....	157	130	157	113	162	111	160	114	156	113	159	110
Scott—No. 2.....	90	71	83	60	85	61	85	57	86	54	89	52
Sidney—No. 1.....	345	292	331	272	359	252	344	252	343	260	349	250
Sidney—No. 2.....	353	354	350	316	361	306	355	302	360	301	358	301
Walnut.....	103	99	108	94	112	91	106	95	107	95	105	97
Washington—No. 1.....	116	93	114	86	117	84	115	81	114	83	116	81
Washington—No. 2.....	87	59	90	51	94	48	90	50	90	50	91	50
Total.....	3,505	3,193	3,466	2,938	3,641	2,801	3,513	2,829	3,512	2,833	3,531	2,799

GUTHRIE

Baker.....	91	99	80	97	81	101	72	98	75	92	70	98
Bear Grove.....	73	151	76	142	81	142	79	132	75	135	81	130
Beaver.....	199	327	192	307	195	312	173	311	181	286	180	278
Cass—Panora.....	288	446	284	378	248	446	240	423	245	427	248	331
Cass—Yale.....	85	111	77	104	76	107	74	101	77	98	75	100
Dodge.....	135	248	129	229	136	236	118	235	122	235	120	231
Grant.....	96	112	83	101	91	93	80	96	82	93	81	93
Highland.....	191	336	169	321	166	330	159	317	158	324	162	313
Jackson.....	99	115	92	112	98	110	83	114	86	111	89	108
Orange.....	78	67	70	60	78	60	69	58	71	57	70	55
Penn.....	56	46	55	39	54	44	55	39	53	38	57	37
Rich—Jamaica.....	149	145	127	132	133	139	126	135	128	135	127	129
Rich—Yale.....	58	51	55	48	48	53	47	49	50	49	48	51
Seeley.....	99	121	102	107	96	100	89	97	90	91	88	93
Stuart.....	349	341	317	323	331	316	318	308	321	308	314	319
Thompson.....	282	266	262	242	281	237	250	242	266	252	262	224
Union.....	106	43	103	47	98	52	97	48	98	48	97	46
Valley.....	452	713	413	678	436	682	417	650	426	647	407	657
Victory.....	136	110	132	101	130	106	123	97	127	91	124	94
Total.....	3,022	3,848	2,818	3,568	2,857	3,666	2,669	3,550	2,731	3,517	2,700	3,387

HARRISON

Harrison.....	123	78	123	73	132	74	124	78	128	72	126	74
Dunlap.....	373	313	354	308	369	305	357	307	372	296	365	299
Lincoln.....	67	61	68	57	69	57	60	59	62	59	65	58
Allen.....	75	76	70	78	76	75	79	74	78	72	79	71
Jackson.....	153	137	151	128	160	129	150	126	152	127	153	117
Little Sioux.....	283	220	281	209	291	200	268	216	278	210	278	209
Douglas.....	122	81	126	78	124	79	124	79	126	81	128	76
Boyer.....	107	148	108	143	113	144	113	138	112	140	110	141
Magnolia.....	158	247	169	239	156	236	163	233	161	227	164	232
Raglan.....	125	44	123	44	125	41	126	34	128	38	127	39
Morgan.....	164	193	166	181	169	179	167	177	169	172	169	173
Cass.....	115	71	110	75	113	75	117	74	114	75	112	75
Jefferson.....	166	194	168	181	165	179	158	183	158	184	137	173
Logan.....	390	462	384	440	398	413	392	436	392	430	398	440
Calhoun.....	77	65	71	66	72	61	75	62	81	60	76	65
Taylor.....	144	111	151	108	151	109	151	109	151	109	148	109
Clay.....	67	62	63	52	73	55	63	60	72	57	64	60
Washington.....	235	111	226	118	255	110	243	98	245	95	241	97

COUNTY

Secretary of Agriculture		Railroad Commissioner					Judges Supreme Court							Congressman	
Murray Dem.	Nelson Rep.	Dunlap Dem.	Huffman Dem.	Martin Rep.	Woodruff Rep.	Hamilton Dem.	Parsons Dem.	Richards Dem.	Evans Rep.	Kindig Rep.	Stevens Rep.	Powers Dem.	Claussen Rep.	Wearin Dem.	Swanson Rep.
144	114	138	137	114	114	141	141	135	115	112	117	127	108	158	110
36	17	36	35	16	16	36	35	34	16	16	18	35	16	36	17
200	298	175	170	311	312	175	176	175	307	304	317	157	288	205	307
259	137	249	246	147	146	242	243	224	142	148	177	230	133	254	143
261	151	249	242	158	161	242	243	226	160	157	181	233	144	261	155
119	74	122	119	73	74	111	108	101	77	78	93	108	73	118	79
90	132	87	84	132	134	84	86	79	132	132	139	78	126	88	141
87	82	80	80	84	83	75	83	77	85	80	91	71	80	93	83
86	52	84	85	53	52	81	81	78	51	52	59	77	51	88	51
65	29	60	60	34	32	59	58	55	34	35	39	59	32	59	35
289	76	280	281	79	76	279	277	281	75	75	80	270	75	282	88
115	82	113	111	84	84	110	107	102	85	79	94	100	81	114	87
211	191	194	189	204	203	194	196	189	196	196	206	182	185	221	190
176	168	165	157	169	172	164	154	146	172	169	191	148	155	172	173
183	223	170	167	225	225	167	165	169	220	224	229	154	211	207	213
162	106	153	151	111	114	144	143	139	115	113	125	139	107	151	117
88	54	83	83	54	56	80	78	76	57	55	61	77	51	96	51
349	246	335	333	259	255	331	332	327	262	250	263	300	228	357	261
365	299	354	346	297	300	345	349	339	297	292	303	301	279	343	308
110	92	101	91	96	76	102	100	101	98	95	103	91	96	110	82
115	85	113	113	84	84	109	108	101	88	83	96	103	81	115	83
92	49	88	88	50	49	82	83	79	52	51	58	78	49	91	51
3,602	2,757	3,429	3,368	2,834	2,818	3,353	3,346	3,233	2,836	2,796	3,040	3,118	2,649	3,619	2,825

COUNTY

79	95	71	72	94	90	64	68	64	99	96	102	58	91	99	95
73	134	70	70	130	129	71	74	73	127	135	132	59	129	88	138
186	294	171	166	296	295	167	167	167	287	290	303	163	273	190	303
248	325	244	220	423	434	225	223	205	428	424	438	217	410	241	438
83	98	70	70	101	101	71	70	67	97	95	100	62	91	81	98
129	224	113	110	228	233	111	112	107	229	229	248	101	220	131	231
88	97	73	69	96	99	73	74	73	92	92	89	65	86	96	105
157	323	164	154	307	314	149	148	135	314	317	330	134	309	153	335
90	110	84	82	108	107	84	86	80	104	101	107	77	100	101	102
76	54	68	71	56	55	70	67	64	53	53	52	65	50	73	56
57	39	51	54	36	36	48	48	48	44	42	42	42	42	60	38
131	129	126	126	130	128	124	123	119	127	129	129	114	119	135	125
47	51	45	45	49	49	47	44	43	50	47	51	39	45	47	48
103	90	84	82	90	92	80	76	74	93	92	99	69	92	101	94
320	318	314	305	303	317	322	316	307	308	293	298	282	284	337	308
257	237	245	242	240	249	235	242	233	244	237	242	325	228	275	240
101	42	91	92	45	45	90	88	87	51	51	51	80	50	105	51
436	621	375	370	639	654	367	365	357	654	646	671	334	620	504	617
131	89	118	121	92	90	120	120	121	75	89	90	113	84	138	94
2,792	3,370	2,577	2,521	3,463	3,517	2,518	2,511	2,424	3,476	3,458	3,574	2,399	3,323	2,955	3,516

COUNTY

126	71	124	127	76	75	125	122	120	78	77	74	122	73	137	81
364	300	355	356	285	306	350	346	359	305	302	303	350	282	378	310
65	55	61	62	56	55	61	65	64	61	65	66	68	54	70	80
80	72	78	78	72	72	75	76	76	75	79	76	73	74	88	74
158	119	151	150	122	121	150	144	149	132	133	131	147	121	177	149
276	208	266	268	215	211	279	278	278	208	206	207	261	202	292	210
121	75	126	126	76	76	128	128	132	77	82	80	118	78	122	95
113	139	110	106	139	141	106	106	102	143	141	144	101	138	118	149
168	221	164	165	227	227	164	164	162	230	235	233	159	236	306	375
131	38	121	121	37	44	121	126	125	42	43	43	123	38	183	253
171	173	165	161	174	176	161	164	161	172	172	174	156	172	126	52
109	73	110	106	71	72	112	118	117	74	78	77	113	76	173	180
166	182	139	161	180	178	158	165	160	181	180	190	165	176	123	80
385	434	381	374	438	442	368	375	373	453	447	451	354	455	185	194
76	61	77	77	59	61	71	78	76	55	63	63	67	58	385	450
145	108	146	141	107	111	157	161	157	114	114	115	148	105	93	69
66	57	68	65	58	58	65	68	67	62	66	65	66	58	158	117
246	92	240	239	94	97	235	230	236	101	101	95	223	94	80	59

SEVENTH DISTRICT

HARRISON

PRECINCTS	Governor		Lieutenant Governor		Secretary of State		Auditor of State		Treasurer of State		Attorney General	
	Herring Dem.	Turner Rep.	Kraschel Dem.	Patterson Rep.	Miller Dem.	Greenwalt Rep.	Storms Dem.	Hanson Rep.	Wegman Dem.	Williams Rep.	O'Connor Dem.	Nagelstad Rep.
Union	78	58	83	53	78	58	78	56	78	54	75	57
LaGrange	98	66	111	58	115	63	101	63	113	63	108	65
St. John	183	102	191	99	205	94	201	97	204	96	201	96
Missouri Valley—1st ward	279	179	279	178	277	176	269	151	284	178	272	185
2d ward	212	163	212	154	212	160	213	154	220	149	209	162
3d ward	353	191	348	195	350	190	354	185	373	180	353	187
Cincinnati	90	28	92	24	95	23	93	26	92	26	90	27
Woodbine	308	370	296	366	316	348	300	346	298	348	298	346
Total	4,545	3,831	4,524	3,705	4,659	3,633	4,539	3,651	4,641	3,598	4,546	3,633

MILLS

Henderson	91	135	96	122	100	119	105	113	104	114	101	115
Benton	87	62	90	64	90	68	97	59	97	56	97	57
Ingraham	154	155	157	140	157	143	158	136	162	132	167	127
Mineola	138	38	140	28	140	31	138	29	138	27	136	29
West Oak	72	109	78	96	78	98	80	95	82	93	80	92
Folsom	53	45	58	25	61	22	58	22	60	21	60	21
St. Mary's	36	30	38	20	36	22	37	19	35	19	37	17
Plattville	278	165	266	152	266	158	269	145	267	148	267	146
Glenwood—1st ward	340	288	329	255	309	279	310	253	314	250	319	248
2d ward	199	207	194	186	196	194	198	180	204	177	192	183
3d ward	140	175	138	167	133	176	135	168	138	167	142	161
4th ward	117	80	116	68	112	76	117	67	118	66	118	63
Center	105	136	99	132	114	122	111	121	114	119	111	121
Silver Creek	53	119	54	108	59	108	58	102	56	105	57	106
Malvern—1st ward	111	280	110	265	111	277	110	261	124	248	115	252
Garfield	112	134	107	114	110	119	113	109	115	107	115	108
Hastings	164	119	172	113	153	139	174	110	174	110	169	114
Emerson	162	270	151	251	156	259	156	245	156	246	154	244
Deer Creek	103	116	104	124	115	122	111	116	112	116	112	118
White Cloud—1st ward	70	49	73	43	76	50	74	44	76	43	73	45
2d ward	42	77	40	73	43	71	39	69	40	67	39	67
Rawles	171	137	176	120	191	113	178	118	177	119	180	115
Lyons	120	79	119	69	120	67	119	64	120	60	119	62
Total	2,918	3,005	2,905	2,735	2,926	2,833	2,945	2,645	2,983	2,610	2,960	2,611

MONTGOMERY

Douglas	166	156	155	148	175	132	170	128	167	130	167	125
East	73	136	76	115	90	105	78	105	87	99	83	99
Elliott	122	210	135	184	149	165	133	169	143	163	137	163
Frankfort	81	162	80	141	96	135	79	130	82	127	75	135
Garfield	78	92	74	83	80	85	76	84	74	88	72	86
Grant	115	155	106	142	113	134	98	135	105	136	98	140
Lincoln	106	130	103	123	108	121	100	125	102	125	102	122
Pilot Grove	69	131	65	117	88	97	71	97	70	97	70	91
Red Oak Township	75	157	77	138	92	126	77	130	80	132	76	130
Red Oak—1st ward	316	234	302	202	308	215	298	194	294	202	298	193
2d ward	319	483	295	438	310	446	308	429	293	435	297	430
3d ward	269	650	260	626	290	608	262	604	255	613	257	606
Scott	130	436	142	399	151	395	130	402	125	405	131	393
Sherman	59	66	58	56	60	58	56	56	58	54	56	51
Villisca—1st ward	157	188	148	169	155	165	155	151	157	151	158	151
2d ward	61	174	63	160	68	156	62	152	68	144	64	151
3d ward	92	140	89	118	98	111	93	106	96	105	92	106
Washington	93	128	90	124	93	127	93	120	93	122	93	122
West	115	96	115	96	136	91	126	89	124	93	124	90
Total	2,505	3,924	2,433	3,579	2,660	3,472	2,465	3,406	2,473	3,421	2,450	3,384

COUNTY--Continued

Secretary of Agriculture		Railroad Commissioner					Judges Supreme Court								Congressman	
Murray Dem.	Nelson Rep.	Dunlap Dem.	Huffman Dem.	Marlin Rep.	Woodruff Rep.	Hamilton Dem.	Parsons Dem.	Richards Dem.	Evans Rep.	Kindig Rep.	Stevens Rep.	Powers Dem.	Claussen Rep.	Wearin Dem.	Swanson Rep.	
78	54	76	73	56	55	79	83	85	59	60	58	72	58	217	107	
105	63	110	106	66	66	114	118	120	64	69	69	113	66	94	59	
193	94	198	197	94	96	196	196	200	105	106	104	200	97	159	63	
274	177	261	259	187	184	266	265	270	187	188	184	249	174	226	98	
212	154	208	209	154	158	209	209	210	158	159	160	196	146	278	188	
361	182	354	341	191	193	352	354	353	195	195	195	335	184	221	155	
92	31	93	91	27	27	92	91	89	30	34	34	92	26	370	196	
307	338	293	294	342	340	293	296	298	341	348	345	274	322	102	34	
4,588	3,571	4,475	4,453	3,603	3,642	4,487	4,526	4,539	3,702	3,743	3,736	4,345	3,563	4,882	3,877	

COUNTY

110	113	104	102	115	115	105	105	113	109	110	106	104	108	113	113
96	50	97	95	51	54	98	97	98	54	57	57	94	57	112	49
167	131	156	156	137	141	161	159	155	136	139	141	151	136	170	138
137	28	134	134	29	30	131	133	132	30	30	30	128	27	146	29
81	95	76	76	95	95	80	79	80	92	91	91	75	91	94	88
61	21	56	58	23	24	57	57	57	22	23	21	55	19	76	16
36	18	37	34	16	18	39	35	32	18	16	18	33	17	53	20
265	149	263	259	147	150	262	257	264	150	145	146	257	151	298	142
316	250	302	299	258	258	306	309	311	256	251	255	297	247	305	302
198	181	191	187	185	189	189	186	189	183	189	189	181	178	192	206
138	164	133	127	164	170	131	129	135	167	169	169	119	168	131	182
116	64	115	111	65	67	111	116	118	69	67	65	114	66	115	86
113	116	104	105	123	124	102	106	107	124	122	125	97	121	129	129
57	103	57	54	101	103	58	59	57	104	103	103	58	102	83	89
117	256	124	109	248	258	107	107	115	253	250	256	108	246	189	209
114	107	108	106	114	114	106	105	113	112	113	112	102	113	177	78
172	112	170	171	113	110	169	170	174	130	113	109	162	112	193	91
161	240	150	149	245	248	149	153	170	247	251	239	147	251	182	259
121	110	113	109	118	120	115	120	124	121	120	122	116	119	144	110
76	44	72	71	46	45	65	69	69	44	44	46	68	46	82	47
44	66	26	25	72	73	36	35	36	73	76	72	37	72	50	66
180	117	175	173	116	122	175	178	173	116	115	118	169	117	207	103
120	60	116	116	62	64	115	114	116	61	61	63	115	61	111	78
2,996	2,595	2,879	2,826	2,643	2,692	2,867	2,878	2,938	2,671	2,655	2,653	2,787	2,625	3,343	2,630

COUNTY

172	125	156	156	128	129	169	171	213	119	115	93	144	108	207	104
91	95	82	85	98	94	79	83	97	101	96	96	74	97	99	98
149	161	137	128	160	161	134	134	193	158	149	130	120	141	188	132
97	121	74	69	133	130	71	79	116	127	124	103	51	114	113	136
79	86	69	46	85	83	71	75	105	85	79	70	64	78	102	76
114	135	99	95	126	132	108	109	146	127	122	114	86	118	144	113
104	118	99	97	123	120	103	112	171	114	102	77	92	111	125	110
81	91	67	65	88	84	73	80	123	89	82	68	62	75	125	78
89	129	74	69	135	131	81	83	125	128	123	108	63	121	109	118
297	189	284	279	192	199	293	292	385	175	173	154	265	174	332	187
308	421	278	265	435	434	282	285	493	409	374	332	250	374	393	378
281	580	237	233	609	611	247	258	503	568	537	471	212	538	359	537
139	392	122	121	394	388	127	132	218	377	370	346	103	362	195	369
58	55	54	51	51	52	58	57	76	50	50	40	49	47	76	44
162	148	150	147	150	152	146	146	181	146	141	139	134	136	174	143
64	148	57	56	151	152	59	60	85	147	144	140	51	141	88	135
98	100	96	92	101	100	92	92	113	100	100	93	89	95	123	95
97	120	87	88	120	118	88	94	127	129	119	104	77	110	124	108
131	88	124	122	89	87	120	123	154	95	86	87	123	89	134	103
2,611	3,302	2,346	2,264	3,368	3,357	2,401	2,465	3,624	3,244	3,086	2,765	2,109	3,029	3,210	3,064

SEVENTH DISTRICT

PAGE

PRECINCTS	Governor		Lieutenant Governor		Secretary of State		Auditor of State		Treasurer of State		Attorney General	
	Herring Dem.	Turner Rep.	Kraschel Dem.	Patterson Rep.	Miller Dem.	Greenwalt Rep.	Storms Dem.	Hanson Rep.	Wegman Dem.	Williams Rep.	O'Connor Dem.	Nagleslad Rep.
Amity	131	328	121	317	153	298	133	297	135	294	131	289
Braddyville	57	93	59	84	62	78	60	79	63	78	62	78
Buchanan	33	73	37	65	40	64	37	65	39	64	39	62
Clarinda—1st wd., 1st pct.	190	289	187	231	190	237	183	227	180	230	188	210
2d ward, 1st precinct	163	363	147	336	168	329	153	323	159	319	160	320
1st ward, 2d precinct	166	197	150	173	149	175	147	164	149	163	149	157
2d ward, 2d precinct	156	368	142	331	167	320	144	322	151	315	147	324
Colfax	138	195	133	167	150	161	140	153	140	161	141	153
Douglas	68	155	61	139	76	128	63	130	66	128	64	128
East River	90	107	93	91	93	91	92	90	87	90	88	90
Fremont	44	176	44	163	52	162	46	161	43	163	44	159
Grant	78	164	82	141	105	123	84	131	84	129	86	121
Harlan	35	71	37	61	45	61	39	60	38	62	39	56
Lincoln	141	222	138	200	166	183	153	176	150	185	155	178
Morton	55	139	69	110	83	99	68	102	69	100	67	101
Nebraska	58	67	59	54	61	54	61	50	63	53	62	47
Nodaway	149	193	147	183	158	185	152	176	151	179	146	177
Pierce	151	321	148	296	170	273	140	290	143	278	142	277
Shambaugh	48	95	52	79	57	80	56	76	56	74	53	76
Shenandoah—1st ward	193	266	180	224	185	231	184	208	182	212	187	205
2d ward	339	543	320	509	344	488	300	501	305	499	304	482
3d ward	298	561	301	513	291	518	294	510	293	500	302	487
Tarkio	56	154	49	141	62	130	53	128	53	130	55	127
Valley	116	170	127	133	145	119	128	128	130	125	129	119
Washington	107	157	109	141	119	130	109	136	110	137	110	133
Yorktown	52	88	57	74	56	78	54	68	55	70	53	68
Total	3,112	5,555	3,049	4,956	3,347	4,795	3,073	4,742	3,094	4,738	3,103	4,624

POTTAWATTAMIE

Council Bluffs—1st wd., 1st pct.	274	224	271	220	263	226	265	222	265	230	262	229
1st ward, 2d precinct	438	398	427	398	425	402	426	398	419	411	414	410
1st ward, 3d precinct	430	420	417	423	399	449	411	427	420	429	413	430
1st ward, 4th precinct	174	186	174	185	166	192	168	187	175	184	166	188
2d ward, 1st precinct	207	239	195	264	189	268	192	261	212	245	181	269
2d ward, 2d precinct	392	324	384	327	377	326	365	330	360	351	361	342
2d ward, 3d precinct	240	100	246	92	241	101	244	91	236	98	242	92
3d ward, 1st precinct	206	209	194	217	184	222	186	217	186	218	185	223
3d ward, 2d precinct	309	272	301	275	294	281	295	278	293	282	297	280
3d ward, 3d precinct	341	216	335	218	324	230	335	216	338	216	339	214
4th ward, 1st precinct	437	299	422	295	410	316	406	312	416	310	423	300
4th ward, 2d precinct	271	177	268	167	271	164	268	167	267	169	268	169
5th ward, 1st precinct	329	183	334	182	336	179	337	179	344	177	333	185
5th ward, 2d precinct	330	193	338	185	337	187	340	181	342	181	341	183
5th ward, 3d precinct	512	347	511	335	513	337	513	336	517	335	515	335
5th ward, 4th precinct	239	177	247	172	242	174	253	167	250	172	254	167
6th ward, 1st precinct	439	150	436	126	441	131	442	121	439	128	443	123
6th ward, 2d precinct	520	449	516	429	510	436	511	426	516	436	518	434
6th ward, 3d precinct	495	490	478	395	479	403	485	393	479	398	478	401
Belknap	236	346	228	344	246	331	237	335	241	333	243	328
Boomer	82	74	82	71	97	66	87	69	91	72	92	68
Carson	187	213	179	215	190	206	176	217	176	213	181	212
Carter Lake	159	42	156	41	158	39	156	41	155	42	157	40
Center	52	72	44	76	49	73	44	74	43	74	43	74
Crescent	129	57	126	55	123	56	122	52	126	52	118	56
Garner	206	132	195	129	200	130	198	128	201	124	200	123
Grove	82	94	76	99	77	97	74	99	75	99	73	100
Hardin	64	47	65	43	65	46	62	44	60	50	58	46
Hardin-McClelland	100	54	97	59	96	59	99	58	100	55	100	55
Hazel Dell	124	93	110	99	114	102	111	105	114	104	110	105
James	65	72	65	73	71	67	68	71	70	68	70	69
Kane (East)	74	32	72	32	75	30	73	33	73	32	72	33
Keg Creek	78	56	74	50	81	44	77	43	77	42	75	42
Knox	641	280	625	283	647	267	632	216	634	269	638	267
Lake	108	68	106	60	109	54	111	50	102	60	112	55
Layton	377	228	366	220	382	212	370	212	375	209	373	211
Lewis	181	89	168	89	167	89	160	90	165	87	163	85
Lewis-Manawa	170	65	166	62	164	64	171	57	171	60	170	58
Lincoln	89	52	80	56	86	50	83	46	83	49	85	49

COUNTY

Secretary of Agriculture		Railroad Commissioner					Judges Supreme Court							Congressman	
Murray Dem.	Nelson Rep.	Dunlap Dem.	Huffman Dem.	Martin Rep.	Woodruff Rep.	Hamilton Dem.	Parsons Dem.	Richards Dem.	Evans Rep.	Kindig Rep.	Stevens Rep.	Powers Dem.	Claussen Rep.	Wearin Dem.	Swanson Rep.
147	292	130	122	286	298	120	119	115	298	289	302	107	276	154	297
58	80	59	60	78	81	59	56	57	79	79	79	57	75	62	82
41	63	37	39	60	61	41	42	40	58	57	63	38	56	43	61
183	218	168	166	228	224	171	177	179	218	211	213	155	197	202	230
162	315	154	148	314	324	134	139	139	309	302	318	126	273	171	305
145	162	140	131	166	165	140	141	142	164	158	166	126	145	171	161
150	315	138	133	321	323	125	131	143	322	305	324	110	285	191	303
151	155	135	131	157	161	131	132	131	160	150	159	115	146	156	162
67	132	63	60	122	120	63	58	66	117	114	119	47	114	74	138
89	93	85	85	93	95	86	87	87	90	90	90	78	86	102	91
49	165	42	42	152	152	37	39	47	160	155	153	38	143	52	167
100	120	84	79	128	130	78	78	85	129	129	131	72	114	109	118
45	61	39	38	62	61	34	40	31	62	55	61	33	52	52	59
169	171	150	150	182	183	137	135	136	183	171	194	130	163	176	174
79	98	65	61	99	105	62	63	63	97	97	101	56	92	90	100
63	49	59	57	49	48	58	59	60	48	46	49	60	41	75	48
154	176	141	141	181	181	138	146	143	174	169	186	118	167	192	168
155	281	139	138	275	273	131	140	159	277	263	288	133	262	181	290
57	73	52	51	75	75	51	51	48	73	76	78	45	73	62	78
193	201	181	173	214	215	164	164	172	205	191	219	146	176	188	234
328	476	296	278	494	515	275	260	316	475	449	522	238	435	322	515
299	503	277	270	498	491	259	256	296	478	468	519	233	430	322	501
60	132	51	56	128	124	50	57	51	126	121	127	50	110	72	131
134	120	117	124	118	119	119	125	132	113	112	115	116	110	149	116
119	133	105	103	137	134	98	101	101	140	129	145	94	120	118	136
58	66	50	50	69	65	49	50	51	69	67	66	40	64	70	73
3,255	4,650	2,957	2,886	4,686	4,721	2,810	2,846	2,990	4,624	4,453	4,787	2,561	4,205	3,556	4,738

COUNTY

266	224	258	256	234	233	256	257	257	231	234	230	255	230	272	226
418	405	418	410	404	416	416	417	420	406	408	413	415	407	421	422
413	431	401	419	437	428	404	405	410	428	429	433	406	433	426	440
169	187	165	160	189	196	165	163	169	188	196	189	159	196	174	187
192	255	181	181	265	265	175	175	191	257	259	261	180	255	184	277
365	337	352	349	346	350	357	356	367	331	339	336	357	334	383	334
239	93	234	236	95	99	232	235	237	92	92	92	232	94	240	100
185	217	178	179	223	228	170	174	173	221	225	234	174	226	198	211
297	279	286	278	287	293	279	282	286	290	288	290	283	280	303	280
331	221	333	331	218	221	326	327	332	219	218	217	328	215	325	237
414	301	409	403	308	314	405	399	425	309	305	304	414	302	421	312
272	165	270	265	167	165	271	275	274	158	157	162	267	165	277	172
330	188	331	332	184	186	328	327	335	182	185	186	327	184	328	195
346	176	343	335	178	185	340	340	340	183	184	183	338	184	343	196
507	331	510	502	335	344	503	505	505	341	340	341	500	338	501	370
251	172	254	250	167	171	257	257	257	165	168	166	247	170	240	194
442	123	434	438	125	126	445	445	444	120	123	122	439	125	453	138
518	419	510	508	435	431	504	510	512	433	427	433	508	429	519	452
474	402	469	458	403	415	457	459	466	397	400	398	454	399	456	431
251	321	237	235	331	334	235	233	239	332	331	329	237	328	272	304
88	70	92	90	67	70	92	101	99	69	80	77	98	78	120	89
184	210	176	177	216	215	175	175	178	213	213	213	176	209	191	210
155	40	157	156	37	40	156	155	158	42	41	38	157	39	156	42
46	74	44	43	72	72	43	41	44	73	73	73	44	70	57	65
121	56	118	115	55	60	118	120	119	58	64	62	122	57	127	67
200	124	195	190	127	129	191	194	193	131	126	127	192	128	200	129
78	97	77	77	98	98	74	76	77	100	98	97	77	97	84	91
66	45	56	56	47	46	58	56	62	46	46	43	54	49	67	49
97	99	99	92	57	61	95	94	95	59	59	59	94	61	104	53
108	107	111	109	100	101	111	115	112	101	105	104	108	109	127	103
72	67	68	67	72	73	69	70	68	71	69	70	68	72	70	71
73	31	73	68	32	32	71	71	73	34	33	33	72	32	74	32
85	36	76	73	43	42	74	74	77	45	41	43	75	42	92	38
642	263	621	616	281	285	621	622	633	276	272	273	621	274	637	287
110	53	103	106	57	55	109	108	111	53	54	54	107	56	108	78
390	195	368	373	208	212	369	375	377	204	200	202	376	206	396	207
167	87	164	164	87	86	162	164	162	83	84	88	160	89	164	90
171	58	168	166	60	59	162	161	169	63	61	62	163	59	173	63
85	49	76	79	52	52	78	82	87	53	56	57	85	57	98	57

SEVENTH DISTRICT

POTTAWATTAMIE

PRECINCTS	Governor		Lieutenant Governor		Secretary of State		Auditor of State		Treasurer of State		Attorney General	
	Herring Dem.	Turner Rep.	Kraschel Dem.	Patterson Rep.	Miller Dem.	Greenwalt Rep.	Storms Dem.	Hanson Rep.	Wegman Dem.	Williams Rep.	O'Connor Dem.	Naglesid Rep.
Macedonia	116	182	111	182	114	179	112	180	113	179	114	178
Minden	169	116	140	133	151	124	159	116	160	111	163	110
Neola	343	172	350	165	365	159	356	161	362	161	354	167
Norwalk	190	102	119	105	179	101	177	98	180	99	169	112
Pleasant	107	25	102	32	110	22	104	22	103	21	107	20
Rockford—Honey Creek	47	38	55	41	57	41	57	40	56	41	53	45
Rockford—Loveland	90	41	88	39	89	38	87	39	90	37	86	39
Silver Creek	68	41	66	32	68	30	62	32	60	34	60	31
Treynor	73	42	68	37	69	35	69	33	69	34	66	34
Valley	161	133	155	129	172	114	163	115	162	115	166	117
Washington	80	66	77	66	79	63	74	63	73	65	74	59
Waveland	79	102	85	94	93	87	90	88	87	89	87	90
Wright	43	106	43	106	44	109	43	111	42	113	42	112
York	101	48	93	55	96	51	94	54	94	53	94	52
Total	11,464	8,367	11,126	8,277	11,284	8,259	11,200	8,101	11,257	8,216	11,201	8,216

SHELBY

Boita—Jefferson	39	59	28	63	48	44	35	51	33	56	39	40
Irwin—Jefferson	83	185	88	198	100	184	97	184	100	180	99	183
Greeley	101	112	96	116	103	107	101	108	104	105	100	107
Union	351	147	340	152	360	137	360	136	361	136	361	136
Grove	148	56	149	63	148	61	146	63	148	60	147	60
Washington	279	34	274	41	282	35	281	31	288	31	284	27
Westphalia—No. 1	275	19	268	25	271	20	276	18	270	24	274	20
Westphalia—No. 2	248	14	241	19	247	18	249	11	254	10	249	10
Douglas	135	159	143	167	143	157	136	163	136	158	133	158
Polk	39	134	41	143	53	132	47	138	50	134	48	137
Jackson	89	115	106	115	114	104	107	110	110	102	111	101
Center	55	130	54	144	59	132	51	144	48	143	54	138
Harlan—1st ward	211	149	218	146	218	140	212	145	218	140	213	143
2d ward	253	238	269	225	258	223	254	224	259	216	257	226
3d ward	219	253	230	240	235	226	227	231	239	213	231	227
4th ward	173	190	178	188	175	183	170	191	172	190	171	190
Lincoln	104	92	104	94	120	80	111	89	114	81	115	79
Cass	258	93	260	83	262	79	265	68	273	68	271	66
Tennant—Shelby	57	52	48	62	72	43	60	50	66	49	62	48
Shelby	161	141	141	166	173	140	166	143	169	143	170	141
Fairview	120	79	108	92	122	76	113	84	118	77	112	81
Monroe	87	149	80	162	93	152	82	170	93	151	88	156
Rorbeck—Clay	33	41	30	45	38	31	34	34	32	32	31	35
Elk Horn—Clay	164	185	153	195	172	179	158	189	164	179	162	188
Total	3,687	2,822	3,647	2,944	3,866	2,683	3,738	2,775	3,819	2,678	3,782	2,706

TAYLOR

Athelstan	41	109	40	101	40	99	42	95	41	97	44	92
Bedford—1st ward	108	218	103	202	109	199	107	192	100	195	101	190
2d ward	148	249	135	223	144	211	134	212	135	209	130	208
3d ward	171	178	157	147	148	159	143	151	147	149	153	141
Bedford Township	25	35	25	29	22	36	25	28	25	27	24	26
Benton	71	109	70	96	75	85	69	89	69	92	62	90
Blockton	170	221	165	191	177	186	166	184	169	182	172	183
Clayton	98	92	96	78	96	78	96	69	93	76	97	70
Clearfield	114	303	116	280	130	261	119	265	121	267	117	265
Conway	105	154	100	145	106	138	98	136	101	134	102	133
Gay	84	102	86	90	99	77	89	81	89	79	90	79
Grant	35	75	35	63	43	59	41	54	45	53	45	49
Grove	77	150	75	133	88	116	79	118	81	110	77	119
Holt	72	174	78	149	91	135	80	128	82	125	85	120
Jackson	70	83	65	76	65	68	59	72	56	75	60	66
Mason	71	122	62	113	74	105	68	104	68	105	69	98
New Market	185	275	168	258	178	252	165	255	171	256	163	252
Nodaway	81	129	79	103	87	93	81	87	80	86	81	85
North Dallas	32	71	32	66	41	62	33	65	34	63	35	62
Platte	235	617	227	577	240	553	238	540	237	546	237	531
Polk	94	92	99	71	106	72	107	69	107	66	108	66
Ross	92	126	90	104	96	95	90	90	92	88	90	90
Sharpsburg	60	155	55	142	69	132	57	137	60	133	62	127
Washington	142	375	144	318	164	302	153	289	156	288	153	284
Total	2,381	4,214	2,302	3,755	2,488	3,573	2,339	3,510	2,359	3,501	2,357	3,426

COUNTY—Continued

Secretary of Agriculture		Railroad Commissioner						Judges Supreme Court							Congressman	
Murray Dem.	Nelson Rep.	Dunlap Dem.	Huffman Dem.	Martin Rep.	Woodruff Rep.	Hamilton Dem.	Parsons Dem.	Richards Dem.	Evans Rep.	Kindig Rep.	Stevens Rep.	Powers Dem.	Claussen Rep.	Wearin Dem.	Swanson Rep.	
115	177	113	112	180	181	114	114	118	179	178	176	114	178	128	173	
168	107	159	158	113	113	157	158	158	114	113	112	160	110	167	115	
363	156	349	348	159	164	353	356	356	159	162	162	354	157	375	158	
186	99	177	171	98	105	175	171	175	98	111	109	178	104	216	96	
110	17	104	100	18	23	100	98	98	20	22	20	97	23	114	24	
57	41	55	57	39	41	57	60	56	44	44	45	58	45	67	43	
88	39	87	86	38	38	86	89	87	42	47	49	90	44	96	47	
67	27	64	59	33	31	61	63	63	32	31	39	61	32	80	26	
73	29	64	61	39	39	64	64	63	37	34	36	65	32	85	30	
164	115	164	162	117	119	162	163	165	119	115	115	159	117	178	116	
75	60	69	68	68	65	65	69	68	67	66	68	70	68	84	63	
88	88	85	85	92	92	83	84	106	90	95	85	88	91	103	85	
44	111	43	42	111	111	43	45	47	112	114	113	44	113	53	113	
98	48	94	91	52	50	91	94	91	53	50	51	94	45	101	48	
11,314	8,082	11,042	10,942	8,256	8,360	10,964	11,023	11,184	8,223	8,265	8,274	11,001	8,237	11,628	8,432	

COUNTY

42	49	35	39	52	48	35	41	35	51	50	53	39	51	40	53
98	183	100	96	182	184	95	102	100	184	180	182	100	183	98	187
105	104	102	101	105	107	100	103	103	103	103	103	106	101	104	104
359	136	360	355	133	137	356	357	359	136	136	136	356	137	361	137
145	65	144	146	60	59	143	150	149	66	67	63	147	71	151	74
283	30	272	274	30	30	277	283	283	29	33	30	289	30	295	46
275	18	270	271	20	20	270	268	271	19	20	19	270	18	275	19
243	12	248	249	11	11	247	245	247	11	12	13	246	13	245	15
135	156	125	126	160	160	132	132	127	159	167	166	130	171	154	173
49	133	54	50	132	128	54	61	53	137	136	143	52	146	68	151
111	99	110	110	100	103	115	134	124	101	100	105	122	110	129	113
51	142	50	47	141	143	50	57	52	142	145	151	53	153	63	152
212	143	215	211	139	144	211	217	212	140	138	140	213	139	216	145
263	210	253	252	219	220	253	259	261	223	222	223	264	219	273	220
233	220	222	214	225	235	222	221	235	223	221	219	231	218	249	208
172	189	173	166	180	188	169	174	172	187	190	187	168	193	181	187
118	80	114	115	78	77	113	119	114	83	81	84	110	91	127	85
273	67	270	268	63	67	268	270	270	64	69	68	273	64	279	71
62	46	62	63	48	48	62	66	62	49	50	51	58	58	63	58
165	144	168	165	137	145	169	170	171	139	148	144	170	149	180	144
114	81	111	111	81	84	113	122	118	83	89	86	117	88	130	84
93	148	90	89	148	150	90	99	88	153	155	158	87	171	109	150
31	38	29	30	34	34	33	30	30	35	38	38	31	41	36	41
159	188	162	159	181	182	159	162	162	184	189	191	157	199	175	187
3,791	2,681	3,739	3,707	2,659	2,703	3,736	3,842	3,801	2,701	2,739	2,753	3,789	2,814	4,001	2,804

COUNTY

43	97	40	38	97	98	40	37	38	97	93	94	36	95	56	86
111	184	94	96	192	189	98	94	93	189	184	193	79	163	133	184
140	206	120	123	209	213	120	118	119	211	204	210	101	171	165	206
145	143	143	136	144	147	136	134	133	142	138	137	115	123	177	146
25	28	24	26	24	23	23	23	20	28	26	28	23	23	24	35
71	85	61	61	92	92	66	65	68	88	90	87	59	71	96	86
171	186	160	161	180	183	157	158	155	183	179	182	148	167	216	160
96	75	93	92	70	75	95	97	89	69	68	69	83	64	106	75
118	260	124	114	257	262	119	121	120	258	251	249	108	242	154	268
103	134	95	91	134	136	95	95	95	136	137	136	87	123	120	132
89	77	86	87	78	77	84	85	87	76	71	75	85	67	122	63
45	52	41	40	52	56	39	40	37	54	53	56	30	49	53	55
80	116	78	75	113	113	72	77	74	113	109	111	72	100	101	108
91	124	81	81	115	113	83	84	81	117	113	117	74	116	99	132
63	70	55	51	69	71	57	58	59	65	64	65	51	60	85	61
71	100	69	65	100	99	62	60	60	101	100	104	59	97	89	99
174	255	159	158	259	259	158	157	156	255	257	259	141	245	181	262
86	84	84	82	83	82	81	79	83	82	81	83	72	76	109	85
44	61	34	31	61	61	34	34	32	63	61	61	29	59	43	61
244	532	227	226	533	534	221	221	230	532	522	536	198	488	209	507
113	64	107	105	66	66	101	108	107	65	63	64	98	60	126	69
96	84	90	90	83	82	90	88	86	85	81	84	79	75	117	91
61	132	55	55	131	136	56	56	54	131	129	130	50	122	81	119
163	279	148	145	282	288	146	147	152	277	272	273	133	262	168	320
2,443	3,428	2,268	2,229	3,424	3,455	2,233	2,236	2,227	3,417	3,346	3,403	2,010	3,118	2,830	3,410

EIGHTH DISTRICT

BOONE

PRECINCTS	Governor		Lieutenant Governor		Secretary of State		Auditor of State		Treasurer of State		Attorney General	
	Herring Dem.	Turner Rep.	Kraschel Dem.	Patterson Rep.	Miller Dem.	Greenwalt Rep.	Storms Dem.	Hanson Rep.	Wegman Dem.	Williams Rep.	O'Connor Dem.	Nagelstad Rep.
Amaqua	71	54	74	36	70	39	64	37	67	39	68	36
Beaver	20	56	20	47	17	51	18	46	18	48	19	46
Beaver Township	68	89	65	78	78	70	62	81	64	73	65	67
Boone—1st ward	286	182	276	145	278	129	273	125	272	126	269	130
2d ward	406	511	388	473	426	448	282	445	392	454	384	458
3d ward	263	492	252	447	266	438	238	449	234	451	232	444
4th ward	406	368	382	312	398	296	370	291	385	297	380	284
5th ward	247	303	213	251	213	253	204	247	209	255	209	225
Cass	84	81	75	72	77	70	71	62	68	68	72	63
Colfax	100	106	95	95	100	88	90	89	96	86	92	81
Des Moines	184	142	160	117	165	109	152	97	153	102	158	93
Dodges	142	91	126	73	124	63	125	63	112	70	111	61
Douglas	405	473	359	444	367	432	354	422	361	423	369	408
Fraser	54	12	46	9	41	8	41	9	41	8	44	7
Garden	93	84	94	79	96	77	91	73	97	67	98	64
Grant	111	137	110	123	124	109	111	113	118	112	108	106
Harrison	122	49	109	41	101	43	93	44	97	42	99	40
Hickory Grove	41	31	37	26	34	30	30	29	32	28	28	26
Jackson	99	124	94	115	100	100	96	97	86	102	88	92
Luther	50	79	49	69	52	65	49	57	45	60	47	58
Marcy	58	84	64	74	64	84	65	68	65	69	65	67
Moinona	57	24	54	15	53	18	49	15	52	15	51	12
Ogden	248	308	220	255	247	242	214	237	210	247	219	233
Peoples	64	91	62	82	59	81	51	80	56	77	52	72
Pilot Mound	82	97	89	74	105	63	93	68	94	68	99	57
Union	73	149	79	134	84	134	77	129	85	129	80	127
Worth	28	38	25	35	27	32	24	35	24	28	26	29
Total	3,862	4,255	3,617	3,721	3,766	3,572	3,487	3,508	3,534	3,544	3,532	3,388

CALHOUN

Center	137	82	112	60	117	61	106	60	110	66	113	59
Greenfield	163	61	135	56	143	52	132	45	139	47	131	51
Logan	97	93	87	82	96	79	89	79	91	79	90	76
Cedar No. 1	79	86	73	72	75	62	71	68	74	63	70	62
Reading	169	136	168	108	160	114	159	107	151	113	148	107
Cedar No. 2	74	76	63	57	67	51	65	53	64	51	64	50
Twin Lakes	126	77	114	62	112	62	111	62	111	63	105	61
Rockwell City No. 2	246	277	208	245	219	244	198	247	203	252	191	241
Rockwell City No. 1	262	300	226	256	254	247	233	238	225	253	211	245
Lake City No. 2	205	159	150	130	157	111	130	123	138	124	132	122
Lake City No. 1	204	208	170	176	175	164	154	169	153	179	156	164
Lake Creek	103	78	84	62	88	59	91	53	80	63	75	54
Union	192	130	164	199	266	198	147	199	241	206	228	202
Jackson	101	51	89	37	91	34	80	37	80	43	81	34
Calhoun	78	54	58	40	62	40	52	39	58	39	47	40
Elm Grove No. 1	112	30	105	25	105	23	99	22	103	24	97	22
Elm Grove No. 2	48	32	41	27	40	25	38	24	39	27	37	24
Butler No. 1	252	227	192	208	206	180	194	176	187	175	187	176
Butler No. 2	77	85	70	72	78	61	67	70	77	65	74	65
Lincoln	509	344	473	302	477	295	445	292	466	282	438	280
Williams	114	37	89	31	108	18	93	20	92	23	90	25
Sherman	147	70	109	57	120	51	102	51	110	49	97	48
Garfield	140	57	122	51	117	52	114	44	117	45	108	46
Total	3,635	2,750	3,102	2,415	3,333	2,283	2,970	2,278	3,109	2,331	2,970	2,254

COUNTY

Secretary of Agriculture		Railroad Commissioner					Judges Supreme Court							Congressman	
Murray Dem.	Nelson Rep.	Dunlap Dem.	Huffman Dem.	Martin Rep.	Woodruff Rep.	Hamilton Dem.	Parsons Dem.	Richards Dem.	Evans Rep.	Kindig Rep.	Stevens Rep.	Powers Dem.	Claussen Rep.	Meyers Dem.	Gilchrist Rep.
65	38	61	57	34	35	58	56	53	38	37	42	55	39	49	54
20	44	17	17	48	45	17	18	18	44	46	46	16	49	13	57
61	75	66	65	64	63	63	57	57	70	73	73	68	70	48	98
266	135	262	242	126	142	247	252	243	135	136	132	239	140	230	167
373	454	350	329	455	494	331	329	322	609	471	449	317	461	286	562
236	460	222	193	442	471	198	207	196	459	449	448	188	454	210	493
364	306	353	343	287	312	344	337	335	299	278	290	341	290	325	350
194	249	195	188	239	246	178	182	179	246	243	240	184	240	185	279
75	62	67	60	64	74	66	69	66	66	59	61	62	66	65	74
98	84	99	98	79	80	93	94	90	87	76	77	92	83	87	99
148	103	141	142	89	89	140	142	137	97	87	88	133	88	136	133
121	65	101	99	56	61	104	99	98	72	65	77	93	70	99	86
362	424	359	359	408	410	354	363	353	411	407	404	357	406	335	450
41	8	42	42	7	7	40	41	37	8	11	5	40	9	43	11
93	73	87	85	69	69	80	82	84	73	72	73	83	70	71	85
108	123	104	95	111	112	93	94	96	117	116	113	89	118	85	155
98	47	92	88	41	37	82	77	77	48	43	47	79	42	82	50
33	22	30	28	22	21	32	30	33	23	24	23	25	22	30	31
89	106	86	79	94	100	85	79	81	85	86	89	78	90	68	130
48	61	46	44	61	61	49	47	44	58	52	59	50	57	44	71
58	57	58	53	65	65	58	64	63	67	72	70	55	84	48	98
49	13	48	48	13	9	45	47	47	13	9	10	45	14	49	20
209	227	215	204	230	226	184	194	183	226	224	227	184	228	172	278
53	75	50	48	70	73	48	49	49	74	74	74	47	71	47	78
96	72	97	87	58	69	91	92	85	66	60	67	86	63	69	100
77	131	80	77	128	127	74	75	73	128	128	129	70	130	74	129
35	30	27	24	25	28	23	23	23	29	29	30	26	27	25	26
3,470	3,544	3,355	3,194	3,385	3,526	3,177	3,199	3,122	3,648	3,427	3,443	3,102	3,481	2,975	4,164

COUNTY

113	63	100	106	64	59	97	102	89	64	63	70	89	67	88	93
146	47	119	119	45	49	118	116	113	47	47	47	112	50	115	72
96	79	81	81	77	77	76	84	75	80	80	76	79	74	70	102
80	67	64	65	66	60	66	69	60	61	59	62	63	60	59	88
159	110	136	136	105	105	133	137	132	109	107	107	131	107	134	138
72	53	63	58	50	50	58	68	54	49	48	49	58	52	50	72
113	58	95	91	65	63	90	90	87	66	67	69	95	60	73	95
221	226	178	178	236	236	173	178	168	231	237	232	162	234	161	278
226	242	172	190	249	248	172	187	170	254	242	246	163	248	167	309
143	112	125	110	114	129	103	107	98	112	109	112	101	111	96	175
167	159	135	130	162	168	119	127	108	171	166	171	127	153	110	224
86	51	65	64	48	47	57	61	57	56	52	53	56	48	47	83
271	190	232	228	288	190	222	223	215	191	193	193	117	198	221	238
86	34	78	67	35	33	76	81	77	42	31	32	70	28	62	57
59	36	37	34	38	39	35	38	37	47	43	43	37	39	38	63
104	19	92	16	19	11	9	94	93	27	24	25	92	23	91	32
39	24	31	31	28	27	29	27	31	34	31	30	27	29	28	38
198	196	166	164	175	168	153	159	153	170	170	169	165	170	163	246
77	67	64	66	61	63	70	67	65	66	65	62	68	60	58	80
462	289	399	393	288	293	386	394	378	284	286	288	399	284	376	396
99	26	87	88	22	17	81	84	79	24	23	23	84	27	88	48
114	60	91	82	52	50	83	87	83	48	48	54	82	51	88	81
125	40	101	100	46	43	102	99	95	47	44	43	103	41	97	58
3,256	2,248	2,711	2,597	2,333	2,225	2,508	2,679	2,517	2,280	2,235	2,256	2,480	2,214	2,480	3,066

EIGHTH DISTRICT

CARROLL

PRECINCTS	Governor		Lieutenant Governor		Secretary of State		Auditor of State		Treasurer of State		Attorney General	
	Herring Dem.	Turner Rep.	Kraschel Dem.	Patterson Rep.	Miller Dem.	Greenwalt Rep.	Storms Dem.	Hanson Rep.	Wegman Dem.	Williams Rep.	O'Connor Dem.	Nagelstad Rep.
Jasper.....	93	143	92	139	107	122	91	125	83	141	88	128
Sheridan No. 1.....	40	30	41	27	36	31	37	26	25	45	41	23
Sheridan No. 2.....	74	53	72	51	82	58	70	52	47	95	68	52
Kniest.....	300	25	303	16	297	21	297	10	245	66	289	12
Wheatland No. 1.....	283	30	272	27	280	29	275	25	250	59	282	21
Wheatland No. 2.....	83	32	82	32	87	31	75	31	71	47	78	29
Arcadia.....	214	111	226	108	232	103	217	93	165	171	223	87
Maple River.....	260	64	269	48	269	55	260	43	194	127	260	40
Carroll—1st ward.....	295	257	260	240	336	204	277	207	230	305	273	221
2d ward.....	391	423	384	385	465	328	411	331	324	477	373	386
3d ward.....	341	102	326	74	340	78	316	64	243	184	323	72
4th ward.....	391	92	397	58	392	79	389	42	293	175	406	46
Grant.....	132	48	131	37	130	46	123	38	105	75	127	36
Glidden No. 1.....	186	309	179	284	212	260	179	269	128	322	184	266
Glidden No. 2.....	45	59	43	54	49	52	43	54	37	66	39	58
Richland.....	56	74	54	74	60	75	51	72	47	80	46	72
Pleasant Valley.....	183	26	176	26	187	21	177	14	141	77	181	16
Roselle No. 1.....	138	37	139	25	142	22	146	14	104	68	145	14
Roselle No. 2.....	184	45	189	40	187	53	185	35	135	99	187	30
Washington.....	137	46	137	32	135	38	134	22	111	67	131	19
Ewoldt.....	137	42	127	40	115	39	103	26	114	55	123	24
Warren.....	516	309	495	247	459	248	453	244	446	265	454	249
Eden.....	376	53	386	37	365	58	372	28	292	125	376	31
Newton.....	192	103	194	87	197	87	186	84	143	145	195	76
Union.....	330	406	309	397	336	404	291	393	321	402	293	386
Total.....	5,377	2,919	5,283	2,585	5,497	2,542	5,158	2,342	4,294	3,738	5,185	2,394

CRAWFORD

Arion.....	75	68	60	40	57	50	56	41	59	41	62	42
Boyer.....	115	100	98	89	112	83	97	94	102	91	106	89
Charter Oak.....	342	170	319	145	316	151	318	144	316	141	299	156
Deloit.....	58	67	52	64	58	49	49	59	57	58	46	65
Denison—1st ward.....	224	312	207	285	206	281	205	275	205	273	198	277
2d ward.....	260	172	227	173	244	156	227	151	237	160	246	159
3d ward.....	385	388	358	348	383	334	349	333	347	339	345	337
Denison Township.....	100	87	97	81	102	73	82	78	84	75	98	74
East Boyer.....	74	76	73	65	78	68	72	68	74	68	80	66
Goodrich.....	109	44	102	35	111	41	98	40	98	39	101	39
Hanover.....	149	31	117	26	124	25	114	24	117	23	119	20
Hayes.....	139	33	140	32	144	23	133	27	125	39	134	31
Iowa.....	157	47	138	50	141	45	128	46	144	46	132	42
Jackson.....	117	50	122	60	124	64	117	61	116	62	126	62
Kiron.....	87	159	73	143	73	151	61	157	65	154	57	158
Milford.....	62	74	60	66	57	68	55	64	56	62	55	65
Morgan.....	207	21	180	21	195	23	172	20	168	20	168	20
Nishnabotny.....	359	385	326	377	342	360	318	363	324	364	320	367
Paradise.....	89	53	87	50	88	47	83	47	80	50	70	55
Ricketts.....	94	13	82	18	90	20	85	17	88	17	86	20
Schleswig.....	322	97	287	76	326	74	279	72	283	71	275	77
Soldier.....	113	10	108	8	116	15	107	11	113	6	102	13
Stockholm.....	112	81	108	82	107	82	102	89	105	84	102	88
Union.....	193	175	184	145	181	148	178	144	175	147	173	143
Vail.....	291	112	278	96	270	95	258	98	258	108	274	90
Washington.....	169	63	157	60	159	60	154	59	162	50	158	52
West Side.....	120	130	113	121	118	121	111	114	112	128	111	114
Willow.....	113	60	109	54	108	55	103	54	106	54	100	57
Total.....	4,635	3,078	4,262	2,810	4,430	2,762	4,111	2,747	4,176	2,770	4,143	2,778

COUNTY

Secretary of Agriculture		Railroad Commissioner					Judges Supreme Court							Congressman	
Murray Dem.	Nelson Rep.	Dunlap Dem.	Huffman Dem.	Martin Rep.	Woodruff Rep.	Hamilton Dem.	Parsons Dem.	Richards Dem.	Evans Rep.	Kindig Rep.	Stevens Rep.	Powers Dem.	Clussen Rep.	Meyers Dem.	Gilchrist Rep.
88	123	83	80	128	129	85	88	82	123	123	122	77	113	84	148
40	21	38	37	23	22	33	32	29	24	25	24	31	22	37	27
79	55	69	64	48	49	64	62	59	55	59	56	67	46	76	67
287	10	288	287	9	12	277	289	259	13	16	18	258	8	293	26
285	22	272	269	23	26	268	265	264	24	27	23	267	18	274	39
84	29	77	77	28	27	74	75	74	22	26	25	82	24	90	33
222	92	207	208	97	92	201	211	194	95	93	97	210	88	221	148
267	42	258	245	43	46	234	236	229	40	39	42	229	40	273	57
280	199	262	237	214	226	232	241	229	205	204	211	235	183	342	175
392	356	364	350	358	380	331	343	323	346	341	334	339	284	539	274
320	68	300	294	59	64	283	285	268	60	61	58	268	45	375	62
394	50	390	372	43	52	364	357	355	41	43	41	346	28	430	60
128	37	124	121	36	37	123	122	122	43	41	36	120	28	132	75
183	269	169	160	274	279	158	162	159	274	269	274	154	234	152	329
41	55	39	39	57	58	41	39	38	53	52	55	38	49	39	64
59	65	46	46	68	69	50	46	46	70	72	72	43	65	49	85
180	15	177	173	13	13	175	177	172	12	13	10	163	12	178	35
148	12	139	140	14	14	137	140	138	11	11	10	130	9	159	13
186	36	185	183	28	31	175	176	174	29	28	30	171	25	210	33
137	21	121	125	18	17	115	116	108	18	21	20	113	18	137	36
116	26	112	109	21	21	99	104	104	23	22	20	103	14	126	33
468	226	443	432	232	243	412	417	411	217	233	213	427	175	448	250
374	30	362	355	29	32	353	350	308	27	28	32	328	28	416	32
206	74	188	188	73	76	181	186	181	79	59	76	168	71	196	100
309	381	283	274	376	374	264	258	255	395	393	388	249	336	263	475
5,273	2,314	4,996	4,865	2,312	2,389	4,729	4,779	4,581	2,299	2,299	2,287	4,616	1,963	5,539	2,676

COUNTY

58	38	50	46	42	53	48	47	45	43	47	44	72	42	48	50
103	90	98	96	93	88	91	90	94	91	89	91	107	88	93	92
306	150	299	296	143	153	281	280	274	147	144	144	321	138	287	170
52	55	51	49	59	60	48	50	51	59	62	59	58	59	45	70
210	271	195	197	271	279	181	177	187	269	285	264	268	242	189	275
231	155	211	218	153	162	199	204	212	162	162	153	289	150	221	174
354	325	331	338	326	335	305	296	303	324	336	326	433	283	285	389
93	74	81	83	77	79	72	73	72	79	82	77	118	70	75	93
74	67	69	68	70	69	70	73	72	72	77	75	99	66	73	87
104	34	93	92	31	48	86	84	84	39	39	38	121	32	89	55
117	21	110	112	19	21	104	105	99	24	22	22	142	23	106	32
125	30	122	117	29	28	124	124	123	29	29	28	134	33	132	31
133	46	119	121	45	41	114	118	116	43	50	46	145	46	127	53
116	59	115	113	58	58	120	116	116	58	69	68	137	64	118	86
69	159	62	56	152	156	54	54	56	159	166	156	86	138	47	177
58	64	53	52	61	65	50	54	53	62	62	63	67	62	52	72
173	18	157	152	16	23	149	148	150	20	23	20	178	22	149	33
329	362	314	310	361	362	309	305	297	362	358	359	339	340	289	380
75	55	69	67	51	50	70	65	71	49	63	60	113	38	68	63
84	18	84	78	16	18	82	80	83	16	18	15	97	13	85	16
279	69	268	261	72	76	256	249	256	72	79	69	309	59	262	92
110	9	96	96	12	11	93	87	90	11	24	16	119	8	109	17
101	86	101	103	79	85	93	96	96	87	91	87	126	72	99	85
172	150	167	162	146	146	158	165	159	140	145	141	219	115	190	143
255	95	249	245	92	92	239	230	235	95	101	93	273	98	249	116
157	52	152	148	52	52	146	142	144	51	53	51	160	53	147	64
118	109	103	104	118	119	98	98	94	116	117	114	134	98	116	120
102	57	94	92	57	54	97	97	93	58	58	59	110	56	97	62
4,158	2,718	3,913	3,872	2,701	2,783	3,737	3,707	3,725	2,737	2,851	2,738	4,774	2,508	3,847	3,097

EIGHTH DISTRICT

EMMET

PRECINCTS	Governor		Lieutenant Governor		Secretary of State		Auditor of State		Treasurer of State		Attorney General	
	Herring Dem.	Turner Rep.	Kraschel Dem.	Patterson Rep.	Miller Dem.	Greenwalt Rep.	Storms Dem.	Hanson Rep.	Wegman Dem.	Williams Rep.	O'Connor Dem.	Nagelstad Rep.
Armstrong Grove	213	272	218	216	216	217	179	217	193	215	176	230
Center	94	108	85	99	105	79	76	87	79	90	73	88
Denmark	205	140	201	119	222	109	201	123	199	111	186	141
Ellsworth	53	69	55	55	58	50	52	51	51	50	45	57
Emmet	64	53	60	47	73	37	51	44	58	42	50	48
Estherville Township	64	78	53	74	60	72	53	70	57	71	50	74
Estherville—1st ward	308	340	279	324	300	288	259	305	273	298	252	329
2d ward	271	457	261	430	310	389	249	397	270	407	264	438
3d ward	282	426	244	384	297	341	236	375	256	356	247	371
High Lake	82	107	73	89	72	87	65	81	70	80	57	100
Iowa Lake	49	31	28	34	28	30	24	31	30	26	28	29
Jack Creek	63	62	57	54	67	49	50	53	56	46	49	52
Lincoln	48	97	49	88	51	84	39	85	41	84	38	91
Swan Lake	52	78	50	74	57	66	45	56	47	62	47	68
12 Mile Lake	84	62	76	51	81	53	71	53	76	49	71	60
Wallingford, Inc.	30	74	29	60	36	60	29	60	34	54	24	70
Total	1,952	2,454	1,818	2,198	2,033	2,011	1,679	2,088	1,790	2,041	1,657	2,246

GREENE

Bristol	130	120	108	103	109	109	98	105	101	97	104	94
Cedar	155	69	158	64	157	64	155	63	154	63	154	65
Dawson	88	82	90	74	89	68	80	70	84	65	85	65
Franklin	115	118	94	109	105	102	94	97	96	99	95	96
Grant	62	93	49	76	61	72	57	66	58	73	57	64
Greenbrier	52	109	57	97	63	98	61	89	59	95	61	89
Hardin	92	86	76	86	85	82	76	84	84	74	77	78
Highland	219	289	207	263	215	272	193	271	190	275	203	270
Jefferson	90	83	83	72	88	76	80	71	83	74	81	71
Jefferson—1st ward	280	277	250	239	274	237	240	239	233	239	235	249
2d ward	180	127	162	110	166	119	157	113	160	115	158	114
3d ward	248	362	230	326	250	327	230	314	220	325	213	322
Junction No. 1	189	277	185	237	206	233	184	228	197	224	194	217
Junction No. 2	69	92	57	80	73	67	56	68	56	74	56	76
Junction No. 3	56	55	55	51	61	47	54	50	60	46	52	50
Kendrick	91	126	83	99	86	93	80	95	82	93	82	86
Paton	127	193	127	167	125	163	102	169	109	164	104	156
Scranton	196	314	188	275	229	251	186	258	190	267	195	250
Washington	277	254	263	211	280	190	249	191	260	183	248	188
Willow	82	53	83	47	87	53	79	45	80	53	85	38
Total	2,798	3,179	2,605	2,786	2,809	2,723	2,511	2,686	2,556	2,698	2,539	2,638

HAMILTON

Blairsburg	183	121	172	96	190	78	170	78	176	78	163	77
Cass	133	92	134	77	142	67	119	76	123	67	124	62
Clear Lake	137	210	121	204	145	179	120	177	123	171	102	202
Ellsworth	122	192	125	163	159	144	133	154	135	141	125	172
Freedom	78	121	80	101	96	83	77	89	78	89	77	85
Fremont	107	58	89	35	98	42	82	39	89	40	81	39
Hamilton	90	70	86	54	88	50	75	52	76	47	72	52
Independence	155	147	158	115	174	94	154	89	153	91	144	92
Liberty	129	103	115	77	118	77	105	71	103	71	91	85
Lincoln	151	263	135	224	143	208	106	224	115	213	77	311
Lyon	256	365	282	284	298	266	239	286	248	277	218	332
Marion	199	272	180	252	215	236	184	237	189	237	174	246
Rose Grove	85	84	85	60	90	54	71	59	75	57	68	71
Scott	85	116	85	91	102	77	78	87	86	79	66	116
Webster	110	82	103	69	118	54	99	63	102	57	97	59
Williams	251	167	228	148	252	135	219	140	222	139	225	141
Webster City—1st ward	164	122	154	112	168	106	151	111	151	107	157	107
2d ward	164	220	139	201	165	197	144	197	146	190	141	197
3d ward	234	336	230	295	247	272	219	282	319	284	215	283
4th ward	285	287	275	262	303	239	266	252	271	256	281	243
5th ward	90	54	87	42	86	45	85	39	79	44	80	42
Total	3,208	3,482	3,063	2,962	3,397	2,703	2,896	2,802	3,059	2,735	2,778	3,014

COUNTY

Secretary of Agriculture		Railroad Commissioner					Judges Supreme Court							Congressman	
Murray Dem.	Nelson Rep.	Dunlap Dem.	Huffman Dem.	Martin Rep.	Woodruff Rep.	Hamilton Dem.	Parsons Dem.	Richards Dem.	Evans Rep.	Kindig Rep.	Stevens Rep.	Powers Dem.	Claussen Rep.	Meyers Dem.	Gilchrist Rep.
221	191	179	175	199	195	172	172	164	201	201	201	148	177	143	261
89	78	73	72	84	84	66	65	68	86	86	84	61	74	55	135
219	107	178	178	115	113	169	167	173	121	124	121	171	101	153	176
51	52	39	40	50	49	45	42	42	52	49	50	36	50	33	71
64	38	50	49	41	41	48	48	49	37	38	38	45	32	49	54
57	69	49	46	68	67	44	46	66	67	65	65	44	69	49	84
287	284	248	250	312	309	208	222	224	314	311	313	200	275	171	391
288	376	238	219	413	425	223	208	223	405	399	400	184	382	199	477
273	341	227	221	359	367	226	215	220	359	356	353	199	333	189	441
68	80	58	57	80	77	59	59	60	78	75	75	54	73	51	108
31	31	24	26	25	26	24	24	25	27	26	26	23	27	22	38
59	48	47	47	48	46	46	45	44	49	46	47	36	47	44	71
50	79	38	36	83	80	35	36	34	84	82	81	33	82	30	103
55	61	46	43	61	62	42	41	41	64	61	61	37	61	38	78
74	56	72	67	53	52	64	65	67	54	56	56	60	51	55	77
30	60	21	23	60	57	19	22	21	61	58	59	17	55	18	72
1,916	1,951	1,587	1,549	2,051	2,050	1,490	1,477	1,521	2,059	2,033	2,030	1,348	1,889	1,299	2,637

COUNTY

101	98	97	97	93	90	95	89	89	93	93	95	89	91	87	116
160	63	151	153	63	61	153	150	150	63	63	63	150	62	154	64
93	60	76	74	72	71	69	63	69	73	69	69	68	69	66	99
97	99	90	94	94	93	96	92	93	95	94	97	89	95	87	111
59	64	54	56	64	70	51	51	50	67	68	67	48	64	50	80
62	94	46	54	91	90	46	45	48	93	91	93	48	91	50	99
82	73	83	74	72	72	72	74	72	79	79	82	72	77	74	88
214	262	194	191	265	271	183	188	185	264	260	263	179	263	190	283
83	71	79	68	73	71	73	70	69	70	67	69	71	66	74	80
241	237	219	207	237	252	204	198	194	243	240	252	205	241	207	275
160	113	149	136	112	116	136	126	132	114	118	115	127	114	136	131
219	321	191	184	321	332	177	172	171	333	327	340	176	327	194	352
194	222	189	197	208	206	186	183	177	220	214	224	192	207	174	252
57	76	54	52	71	71	46	47	47	71	66	71	45	70	51	88
54	46	49	50	49	51	45	46	46	52	48	50	48	48	50	54
80	88	71	73	82	87	68	69	67	83	81	82	67	82	67	103
125	152	102	98	154	153	93	93	92	163	158	163	85	160	86	202
205	251	188	178	236	245	172	168	163	248	245	251	173	250	180	280
257	191	248	246	186	189	231	228	230	189	184	193	228	193	224	215
86	44	75	73	40	42	75	72	72	44	39	40	73	41	73	56
2,629	2,625	2,405	2,355	2,583	2,633	2,271	2,224	2,216	2,657	2,604	2,679	2,233	2,611	2,274	3,028

COUNTY

180	82	154	146	80	78	137	140	142	77	77	80	132	72	132	115
135	67	121	122	54	62	127	113	118	65	68	68	100	68	95	102
132	177	114	106	155	144	110	102	99	172	169	163	97	158	91	216
132	155	121	119	137	137	118	116	120	148	140	141	106	141	102	185
85	84	70	66	82	81	71	69	70	85	83	83	61	82	60	115
87	38	79	77	35	35	69	68	67	43	43	43	78	36	58	65
81	51	68	63	42	44	67	63	63	43	44	43	60	42	59	76
167	88	134	129	90	83	130	129	126	98	94	95	124	90	112	139
110	81	88	89	77	76	86	87	88	76	76	76	80	69	83	107
114	229	97	89	216	217	89	87	85	226	215	226	86	209	59	268
249	285	229	215	267	267	193	190	188	287	289	275	185	269	162	379
179	246	171	158	231	236	155	160	156	243	237	243	143	233	127	319
77	65	68	67	56	54	65	63	62	55	54	54	59	54	58	71
97	82	79	68	70	69	73	70	71	80	76	80	68	73	65	95
109	57	93	91	57	55	90	87	84	66	64	64	84	57	73	94
249	131	220	210	132	126	199	198	197	143	139	137	190	128	218	156
155	109	142	139	113	113	146	139	142	116	112	111	138	105	128	137
161	188	136	122	192	199	122	119	119	206	205	205	115	201	93	246
224	281	199	193	279	278	190	187	192	231	298	291	184	275	160	350
279	253	264	269	251	250	259	256	257	261	259	259	241	247	235	291
80	39	75	77	42	40	76	78	70	43	42	43	74	43	74	53
3,082	2,788	2,722	2,615	2,658	2,644	2,572	2,521	2,516	2,764	2,784	2,780	2,405	2,652	2,244	3,579

EIGHTH DISTRICT

HANCOCK

PRECINCTS	Governor		Lieutenant Governor		Secretary of State		Auditor of State		Treasurer of State		Attorney General	
	Herring Dem.	Turner Rep.	Kraschel Dem.	Patterson Rep.	Müller Dem.	Greenwalt Rep.	Storms Dem.	Hanson Rep.	Wegman Dem.	Williams Rep.	O'Connor Dem.	Negstad Rep.
Ellington	99	98	83	89	101	83	80	92	79	87	79	83
Madison	120	134	107	112	130	111	114	125	117	112	110	108
Crystal	123	140	109	130	109	124	87	135	97	116	90	119
Bingham	138	93	126	85	124	88	110	96	115	80	115	73
Orthel	150	78	134	69	132	66	113	84	125	66	119	71
Britt	457	427	427	398	444	378	370	439	380	401	383	380
Garfield	169	52	141	47	144	42	118	86	128	46	110	46
Concord	440	427	396	377	389	387	352	471	383	384	355	392
Ell	181	117	156	98	168	101	147	117	152	91	141	81
Liberty	101	63	83	44	78	55	73	71	80	52	71	45
Erin	101	63	86	53	86	57	62	71	72	55	73	49
Boone	73	64	65	60	61	68	49	68	59	55	53	51
Magor	148	147	131	121	138	116	107	143	128	115	116	120
Amsterdam	231	210	232	180	241	173	193	226	225	168	224	169
Twin Lake	82	43	76	42	79	36	64	50	70	33	61	37
Avery	124	95	116	88	119	89	105	101	117	98	115	84
Corwith	41	59	36	55	40	50	31	58	36	49	29	54
Total	2,778	2,310	2,504	2,048	2,583	2,024	2,175	2,433	2,363	2,008	2,244	1,962

HUMBOLDT

Avery	137	94	135	77	146	75	138	74	148	69	133	78
Beaver	114	61	106	54	109	54	96	54	101	47	59	60
Corinth	98	84	91	75	94	79	78	79	86	76	87	71
Dakota City	105	80	97	78	101	79	95	77	98	76	97	76
Delana	127	179	126	169	124	164	115	164	124	164	108	171
Gilmore City	85	118	79	103	82	105	73	103	77	102	71	102
Grove	92	53	81	47	88	47	77	49	79	49	77	50
Humboldt	233	176	207	165	222	162	192	172	205	168	193	167
Lake	129	86	122	73	127	74	114	79	122	68	106	87
LuVerne	74	30	70	33	74	29	69	29	79	26	68	31
Norway	177	124	170	120	176	121	161	130	175	114	138	160
Renwick	112	161	102	151	103	145	88	149	101	141	98	143
Rutland	135	106	123	103	125	113	104	113	113	108	102	115
Springvale—1st ward	254	267	236	244	270	224	230	241	243	228	233	238
2d ward	216	286	195	272	223	256	176	274	186	267	177	273
Wacousta	73	89	72	90	91	86	78	86	85	82	71	100
Weaver	123	67	116	63	117	59	109	61	111	55	107	58
Total	2,284	2,061	2,128	1,917	2,272	1,872	1,993	1,934	2,133	1,840	1,925	1,980

KOSSUTH

Algona—1st ward	168	208	159	214	160	200	145	202	159	189	153	193
2d ward	322	324	318	318	333	283	285	286	303	282	284	288
3d ward	248	197	241	190	252	167	224	170	240	162	233	166
4th ward	198	179	187	169	191	164	183	157	189	151	186	152
Buffalo	201	159	202	163	213	152	192	156	193	155	178	163
Burt	184	244	162	265	193	215	168	222	170	216	177	213
Cresco	95	79	96	75	98	65	89	63	93	58	90	58
Eagle	66	50	59	51	70	38	61	46	62	45	60	44
East Lone Rock (Burt)	48	43	44	46	46	33	44	33	43	33	42	35
Fenton	130	128	132	123	144	106	119	110	122	106	116	115
Garfield	134	20	130	20	124	24	123	20	125	21	126	22
German	89	32	79	28	81	18	73	19	72	20	70	18
Grant	61	71	58	68	69	50	58	50	55	52	49	58
Greenwood	470	140	437	147	467	125	453	138	468	123	463	126
Harrison	204	343	184	331	205	290	174	296	176	288	176	301
Hebron	61	44	62	46	64	36	65	41	58	36	53	45
Irvington	65	64	68	62	67	57	66	57	63	54	63	51
Lakota (Ledyard)	220	91	220	81	228	69	208	73	215	74	203	76
Ledyard	99	119	91	111	99	95	87	96	90	87	85	91
Lincoln	103	26	95	28	102	14	92	17	96	13	92	13
Lone Rock (Fenton)	74	74	81	67	84	63	69	61	73	61	65	70
Lotta Creek	171	36	136	36	161	75	160	30	164	28	162	27
LuVerne	143	128	148	119	152	116	132	117	146	110	139	114

COUNTY

Secretary of Agriculture		Railroad Commissioner					Judges Supreme Court							Congressman	
Murray Dem.	Nelson Rep.	Dunlap Dem.	Huffman Dem.	Martin Rep.	Woodruff Rep.	Hamilton Dem.	Parsons Dem.	Richards Dem.	Evans Rep.	Kindig Rep.	Stevens Rep.	Powers Dem.	Clausen Rep.	Meyers Dem.	Gilchrist Rep.
93	87	76	74	80	81	68	68	63	88	84	85	55	73	71	96
143	96	105	104	110	111	104	100	99	111	109	111	88	102	84	146
120	112	83	82	119	118	72	70	68	125	120	124	63	111	68	144
137	75	101	101	76	74	102	98	94	78	72	76	93	69	92	110
131	63	107	107	73	68	104	103	104	70	67	66	96	59	91	98
422	385	356	350	386	386	340	337	335	388	374	375	291	326	332	447
143	47	113	103	47	46	104	94	96	48	46	41	84	45	88	84
399	376	321	305	397	404	301	302	300	407	384	388	277	354	301	453
169	82	130	126	90	92	122	121	115	90	81	83	112	77	121	135
95	38	63	64	44	43	66	67	68	42	39	41	56	39	56	85
89	48	66	64	48	47	61	61	59	48	46	44	52	39	58	68
65	57	45	44	58	53	44	40	39	55	54	54	41	46	46	68
138	117	112	104	114	116	104	103	104	116	112	114	97	99	88	162
224	167	221	213	163	166	204	202	203	174	159	165	183	146	172	234
73	38	59	59	35	34	60	58	61	36	34	33	49	26	64	43
123	83	106	107	91	90	97	99	99	91	86	85	84	82	93	106
42	47	34	32	51	51	32	31	31	54	53	51	27	50	28	63
2,606	1,918	2,098	2,039	1,982	1,980	1,985	1,954	1,938	2,021	1,920	1,936	1,748	1,742	1,853	2,542

COUNTY

142	77	132	131	72	74	115	116	116	80	74	72	103	65	110	114
98	61	90	86	51	51	82	82	79	48	44	47	63	44	76	86
93	73	81	80	71	70	74	72	71	72	70	70	52	61	73	90
96	76	89	86	78	77	84	85	81	80	77	75	68	69	81	94
116	158	110	107	157	155	102	100	100	154	148	149	86	142	84	199
80	98	62	72	104	101	69	72	67	101	95	94	61	94	71	118
80	49	74	63	46	47	59	63	62	49	43	43	56	42	61	63
206	166	192	187	167	165	181	178	175	169	159	161	160	149	170	196
118	82	109	105	76	78	101	101	102	82	79	76	88	73	84	116
69	30	67	61	30	30	64	66	63	28	26	26	55	27	50	46
166	127	155	155	127	126	144	146	141	130	123	128	119	108	123	172
102	141	93	92	138	139	85	84	83	147	137	135	74	115	80	172
112	109	95	99	108	103	86	88	89	101	98	87	82	90	74	152
240	232	213	209	238	240	201	201	196	238	229	227	170	201	198	275
189	259	160	146	270	270	149	142	147	273	268	264	113	228	134	328
81	88	72	67	87	83	64	63	63	89	84	82	54	67	39	145
119	56	101	102	57	57	100	98	98	58	57	57	85	57	97	75
2,107	1,882	1,895	1,848	1,877	1,866	1,760	1,757	1,733	1,899	1,811	1,793	1,489	1,632	1,605	2,441

COUNTY

162	195	150	147	188	188	138	142	136	196	189	189	120	171	133	228
307	270	277	272	293	290	256	260	258	297	299	292	230	257	239	359
238	157	222	215	166	172	218	219	214	168	157	164	198	172	186	220
202	146	175	175	148	153	171	170	158	157	154	150	155	141	161	184
224	143	184	178	151	160	175	176	175	155	153	152	156	142	149	210
180	211	164	166	214	208	155	155	149	211	211	209	142	204	142	256
98	58	87	88	62	65	87	89	88	63	62	60	79	59	70	85
69	38	59	60	46	46	60	58	59	45	46	44	55	41	50	61
47	31	40	41	33	32	42	40	40	32	31	32	39	30	32	54
143	95	116	117	107	105	114	118	114	104	104	102	102	100	107	129
130	19	123	124	18	17	126	126	126	18	16	17	113	18	111	42
93	19	70	72	19	17	67	67	64	21	20	21	61	18	63	42
60	53	54	55	53	52	54	52	49	52	52	51	42	49	41	73
479	129	463	462	123	128	461	461	438	127	124	121	418	121	441	147
209	272	175	174	273	273	172	165	165	280	277	276	146	263	152	346
66	34	52	52	39	37	55	51	45	39	38	38	40	41	45	48
66	51	62	65	55	52	67	65	64	52	52	50	59	48	56	64
253	55	210	204	72	73	204	199	195	76	72	74	190	64	182	108
106	83	87	85	88	86	84	81	81	87	84	84	76	80	77	116
117	11	94	97	11	11	94	92	92	16	12	11	89	12	88	25
76	63	67	64	62	59	66	65	66	59	58	59	58	58	42	103
162	30	160	167	26	28	150	154	152	28	28	28	140	22	141	55
144	109	132	129	116	120	133	132	133	116	115	114	127	111	115	148

EIGHTH DISTRICT

KOSSUTH

PRECINCTS	Governor		Lieutenant Governor		Secretary of State		Auditor of State		Treasurer of State		Attorney General	
	Herring Dem.	Turner Rep.	Kraschel Dem.	Patterson Rep.	Miller Dem.	Greenwalt Rep.	Storms Dem.	Hanson Rep.	Wegman Dem.	Williams Rep.	O'Connor Dem.	Naglestad Rep.
Plum Creek	118	65	112	66	124	42	103	66	115	42	102	32
Portland	106	73	103	81	116	61	100	66	105	65	107	61
Prairie	258	33	256	23	254	41	254	20	207	75	256	18
Ramsey	135	19	138	16	141	14	135	18	137	15	136	14
Riverdale	182	18	179	16	178	15	177	15	174	18	176	16
Seneca	107	93	106	84	102	69	86	77	88	74	87	76
Sexton (Irvington)	89	39	87	33	100	26	92	28	81	42	93	23
Sherman	105	23	102	26	105	26	99	23	104	20	102	20
Springfield	57	35	61	31	57	24	52	25	52	26	54	23
Swea	63	99	62	89	72	87	58	94	61	89	60	95
Union	112	84	111	81	118	70	109	67	113	65	103	69
Wesley	289	171	284	157	292	149	277	154	282	153	284	147
Whittemore	445	93	438	84	436	80	428	83	435	76	425	74
Total	5,620	3,644	5,428	3,545	5,698	3,159	5,240	3,196	5,329	3,124	5,250	3,107

PALO ALTO

Booth Township	101	65	97	62	102	60	96	62	99	59	98	57
Curlew—N. Rush Lake	82	115	77	111	77	109	67	114	71	115	72	111
Cylinder	24	44	23	43	25	40	22	45	23	42	21	45
Elington	121	58	118	52	124	46	115	49	128	42	117	47
East Broadway—Emmetsburg	322	357	298	342	320	333	292	329	307	317	306	332
West Broadway—Emmetsburg	440	400	424	364	431	370	397	372	424	353	406	375
Emmetsburg Township	120	82	123	73	135	67	116	67	124	60	117	67
Fairfield	100	91	93	85	98	77	82	78	95	74	84	83
Fern Valley	156	84	155	78	159	67	147	65	151	64	144	69
Freedom	97	107	98	99	106	89	94	96	106	86	94	101
Great Oak	160	83	156	75	166	67	154	66	158	63	158	65
Highland	223	330	211	303	214	314	194	303	204	305	201	310
Independence	99	103	94	94	107	72	91	88	96	85	89	91
Lost Island	79	119	78	109	83	101	69	104	79	99	63	114
Mallard—So. Rush Lake	154	179	149	155	169	148	150	148	153	149	148	152
Nevada	97	52	99	44	110	40	100	37	101	37	101	42
Silver Lake	170	200	172	188	183	171	165	171	172	173	163	176
Vernon	92	80	91	70	94	66	87	64	93	62	87	62
Walnut	281	303	268	272	269	274	243	273	262	262	249	283
West Bend	246	210	239	176	255	177	228	170	252	154	226	166
Total	3,164	3,062	3,063	2,795	3,227	2,688	2,909	2,701	3,098	2,601	2,944	2,748

POCAHONTAS

Bellville	249	92	210	73	197	82	180	76	189	71	175	67
Cedar	452	190	414	162	464	128	395	148	403	146	409	144
Center	416	263	388	216	387	200	368	202	362	206	368	191
Clinton	232	198	197	173	199	166	167	167	187	159	172	160
Colfax	11	86	95	66	97	74	85	66	83	62	84	65
Cummins	72	95	63	38	83	36	60	38	66	73	61	76
Des Moines	75	65	63	52	63	55	50	58	62	57	53	55
Dover	230	68	211	53	215	57	211	50	210	50	207	52
Garfield	115	92	99	84	102	73	84	82	89	75	82	76
Grant	76	147	72	127	80	127	73	123	69	117	67	127
Lake No. 1	83	54	79	43	75	42	69	44	77	38	66	36
Lake No. 2	72	77	71	66	70	70	62	69	70	63	68	63
Lincoln	125	68	108	52	108	59	99	51	102	50	93	50
Lizard	100	34	87	31	91	36	86	37	89	30	74	30
Marshall	85	64	77	52	83	51	74	48	78	44	65	52
Powhatan	115	165	101	147	106	138	96	142	100	137	98	135
Roosevelt	90	41	80	30	84	27	77	26	85	27	77	24
Sherman	149	69	129	71	129	60	124	57	128	56	129	54
Swan Lake	261	459	253	383	278	356	239	370	259	347	245	359
Washington	58	100	54	85	70	76	56	81	63	74	56	76
Total	3,066	2,427	2,851	2,004	2,981	1,907	2,655	1,935	2,771	1,882	2,649	1,892

COUNTY--Continued

Secretary of Agriculture		Railroad Commissioner					Judges Supreme Court							Congress-man	
Murray Dem.	Nelson Rep.	Dunlap Dem.	Huffman Dem.	Martin Rep.	Woodruff Rep.	Hamilton Dem.	Parsons Dem.	Richards Dem.	Eyvas Rep.	Kindig Rep.	Stevens Rep.	Powers Dem.	Claussae Rep.	Meyers Dem.	Gilchrist Rep.
112	32	98	96	34	30	91	90	88	32	31	30	73	27	74	70
113	55	99	101	61	59	102	100	97	64	54	62	93	56	94	75
258	18	250	249	22	20	248	248	244	20	19	22	238	17	237	36
141	14	137	135	18	15	136	134	136	15	14	12	133	12	135	19
177	16	176	176	15	14	176	176	176	15	15	15	175	14	173	22
95	72	84	84	73	74	85	86	86	73	70	70	83	69	83	97
101	24	92	92	22	21	85	84	84	27	26	26	83	22	87	36
107	18	97	97	20	21	92	90	24	22	22	22	89	18	88	40
59	26	52	51	23	19	50	50	50	23	22	21	49	19	47	32
73	86	61	60	87	85	57	60	58	87	84	87	56	61	52	108
113	63	98	97	69	65	93	90	89	64	62	41	79	61	82	107
292	143	277	271	146	147	277	273	272	146	147	146	256	140	260	176
430	70	427	424	72	75	415	414	412	75	75	69	400	71	403	100
5,702	2,909	5,171	5,142	3,025	3,017	5,056	5,032	4,877	3,062	2,995	2,961	4,642	2,794	4,638	4,021

COUNTY

96	62	91	92	60	61	88	86	88	62	61	60	83	57	68	103
72	108	56	59	114	109	63	60	57	108	105	110	55	106	71	121
23	42	21	21	41	41	21	21	21	43	43	43	20	42	19	47
126	47	110	110	49	47	112	111	111	49	46	44	109	41	105	66
303	331	280	263	323	340	268	265	259	326	316	315	283	292	275	371
409	366	382	367	371	388	380	365	366	350	357	355	431	283	369	427
123	65	111	109	67	64	112	110	110	63	64	63	108	64	114	101
90	78	82	76	78	75	79	75	73	77	75	76	73	74	78	97
151	69	139	139	67	64	140	139	142	58	61	58	134	58	127	94
98	92	87	90	99	90	88	84	86	86	86	84	82	87	80	117
164	61	151	152	64	58	144	147	142	63	60	65	140	64	155	83
207	295	187	184	302	296	185	183	177	306	296	298	172	295	169	358
100	85	88	91	84	79	88	89	89	85	80	84	86	80	77	110
71	108	65	59	102	100	57	54	56	99	99	97	53	95	47	130
163	146	144	139	146	145	152	138	136	142	137	136	142	132	129	186
106	36	96	99	36	31	95	95	94	28	30	29	88	29	82	61
172	177	156	155	169	171	152	152	154	178	168	167	147	166	161	204
86	69	80	81	66	59	81	78	77	61	59	61	75	56	72	80
261	272	230	227	270	262	238	226	226	262	253	259	226	227	226	326
247	160	216	215	170	165	212	213	210	167	160	160	208	155	177	233
3,068	2,669	2,772	2,728	2,678	2,645	2,785	2,691	2,674	2,613	2,556	2,564	2,715	2,403	2,601	3,315

COUNTY

177	87	150	147	76	75	152	151	145	77	71	75	150	78	162	133
420	148	355	353	148	154	345	347	333	145	132	140	345	136	338	273
384	190	326	318	193	200	307	308	297	199	194	193	302	198	298	322
171	170	151	132	168	170	136	139	129	170	164	166	129	165	96	284
83	73	70	67	61	62	73	74	69	59	62	64	68	67	65	110
71	69	55	51	73	75	53	50	46	69	73	67	53	68	42	123
56	69	48	44	51	55	44	43	44	58	55	53	42	53	22	119
218	56	186	182	48	49	185	183	179	17	42	44	178	46	198	96
81	84	75	73	74	79	72	71	69	78	72	74	72	77	69	122
70	124	16	57	116	120	62	62	56	109	115	116	57	119	58	162
73	43	61	59	35	38	59	59	57	34	32	36	57	41	57	61
67	63	62	62	62	64	61	60	59	62	62	60	56	60	57	82
100	53	84	86	51	50	77	79	77	55	0	53	76	53	91	86
80	44	74	72	40	35	75	71	71	36	35	38	67	34	73	70
76	55	63	59	50	49	61	63	59	50	47	46	50	50	52	109
107	133	91	84	131	134	87	84	81	142	140	145	87	133	69	201
80	27	74	73	23	24	75	75	74	21	22	23	74	26	69	47
138	48	112	111	51	52	109	108	107	51	51	49	110	57	118	99
256	368	210	212	363	367	203	213	203	364	338	348	216	360	105	618
60	70	52	53	67	70	51	51	49	72	71	67	45	74	28	129
2,768	1,974	2,315	2,295	1,881	1,922	2,287	2,291	2,204	1,898	1,778	1,857	2,234	1,895	2,067	3,246

EIGHTH DISTRICT

WEBSTER

PRECINCTS	Governor		Lieutenant Governor		Secretary of State		Auditor of State		Treasurer of State		Attorney General	
	Herring Dem.	Turner Rep.	Kraschel Dem.	Patterson Rep.	Miller Dem.	Greenwalt Rep.	Storms Dem.	Hanson Rep.	Wegman Dem.	Williams Rep.	O'Connor Dem.	Nagtestad Rep.
Badger.....	131	114	118	105	133	104	129	91	123	95	108	115
Burnside.....	110	115	101	100	104	102	91	99	94	99	83	105
Clay.....	98	116	79	111	95	108	74	112	81	108	79	108
Colfax.....	123	50	114	46	118	44	113	47	112	45	112	43
North Cooper.....	151	100	139	95	152	78	141	80	147	78	147	78
South Cooper.....	97	40	80	43	86	39	85	36	81	38	83	38
Dayton.....	330	253	319	222	361	202	293	230	295	217	292	223
Deer Creek.....	138	34	128	29	129	29	133	21	125	24	115	24
Douglas.....	143	67	136	60	141	57	136	55	139	59	135	64
Duncombe.....	93	88	79	86	97	74	85	79	86	79	84	79
Elkhorn.....	200	55	177	47	196	44	171	46	177	44	166	49
Fort Dodge No. 1.....	214	182	192	161	202	158	185	152	196	144	191	162
No. 2.....	370	106	340	101	346	94	330	90	343	87	336	88
No. 3.....	441	269	401	254	412	267	403	245	414	246	412	253
No. 4.....	536	280	498	247	499	262	494	240	515	237	516	240
No. 5.....	430	570	409	535	432	527	403	522	417	522	409	535
No. 6.....	427	408	391	388	418	371	384	372	400	364	386	383
No. 7.....	653	539	607	475	631	465	600	446	616	462	634	431
No. 8.....	434	196	398	170	390	183	386	174	401	170	394	173
No. 9.....	354	189	332	174	336	176	329	166	340	159	324	169
Fulton.....	230	76	208	64	210	57	201	61	206	53	199	66
Gowrie.....	181	338	179	287	215	267	180	273	194	261	177	272
Hardin.....	63	25	55	26	74	19	59	19	57	20	55	22
Jackson.....	337	27	313	24	328	19	316	15	320	17	326	15
Johnson.....	230	42	213	33	214	35	203	34	198	33	211	33
Lost Grove.....	125	183	124	170	152	148	130	152	144	140	123	160
Newark.....	128	76	126	67	117	69	115	71	119	65	115	76
Otho.....	166	118	161	81	169	75	156	75	154	71	153	74
Pleasant Valley.....	85	58	70	44	77	43	64	41	63	37	64	36
East Roland.....	127	146	118	134	133	123	119	130	120	127	108	137
West Roland.....	38	55	33	52	36	53	29	54	35	45	33	50
Sumner.....	144	105	137	90	142	92	134	86	135	86	131	84
Washington.....	105	66	87	49	91	47	83	47	85	53	77	47
East Webster.....	63	56	55	40	58	40	49	34	51	36	53	33
West Webster.....	63	57	48	51	51	53	47	46	50	44	49	47
Yell.....	40	29	44	24	45	22	40	21	40	22	42	19
Total.....	7,598	5,228	7,009	4,685	7,390	4,546	6,890	4,462	7,073	4,388	6,922	4,531

WINNEBAGO

Mt. Valley.....	77	154	81	120	110	109	73	121	79	102	69	130
Center.....	244	580	248	536	311	461	237	490	263	463	230	524
Logan-Scarville.....	132	168	126	159	150	132	122	148	127	135	114	157
Norway.....	26	72	36	63	46	62	28	65	31	64	29	67
Newton.....	57	107	60	99	89	81	59	95	62	84	52	107
Leland.....	45	109	47	94	67	79	45	94	57	79	42	101
Forest.....	464	554	430	522	483	496	370	557	422	499	396	522
Grant.....	42	73	40	59	49	51	37	54	43	46	37	50
King.....	139	242	153	206	168	205	125	218	142	176	137	205
Eden.....	57	77	61	66	82	50	55	71	58	58	53	76
Linden.....	52	77	48	73	53	73	47	65	47	62	37	74
Lincoln.....	45	169	58	151	67	142	50	150	53	143	43	155
Buffalo.....	224	192	215	170	245	149	193	171	222	145	216	148
Total.....	1,604	2,574	1,603	2,318	1,920	2,090	1,441	2,299	1,606	2,056	1,455	2,316

COUNTY

Secretary of Agriculture		Railroad Commissioner					Judges Supreme Court							Congressman	
Murray Dem.	Nelson Rep.	Dunlap Dem.	Huffman Dem.	Martin Rep.	Woodruff Rep.	Hamilton Dem.	Parsons Dem.	Richards Dem.	Evans Rep.	Kindig Rep.	Stevens Rep.	Powers Dem.	Claussen Rep.	Meyers Dem.	Gilchrist Rep.
124	101	99	100	101	101	96	95	93	98	101	100	92	105	85	138
95	106	81	81	103	99	76	81	76	106	105	110	70	111	58	142
83	111	69	68	106	102	76	66	66	104	110	104	69	113	59	131
117	43	102	102	43	43	101	100	102	40	41	41	97	42	94	49
151	77	130	132	83	85	128	122	124	80	80	79	125	83	119	98
81	36	76	75	37	40	81	85	81	41	40	41	77	45	78	48
304	227	257	262	230	218	252	258	250	231	223	230	229	242	220	300
124	24	112	108	25	28	105	104	103	27	28	28	105	28	95	50
139	59	125	126	53	63	124	124	119	59	60	58	133	62	115	74
79	84	6	65	79	77	65	67	65	77	73	73	62	74	56	99
169	46	154	151	49	52	157	152	152	46	47	47	143	54	139	69
191	165	177	177	154	155	179	178	170	146	149	149	170	160	159	197
341	86	308	325	94	84	316	324	314	89	84	83	317	91	300	121
415	246	390	389	238	251	370	368	366	256	255	253	369	262	359	308
503	244	469	459	240	256	451	455	457	243	231	231	445	237	420	287
411	528	366	349	528	551	369	368	357	335	325	328	366	530	370	582
387	371	352	345	371	385	325	326	327	377	379	375	330	384	330	405
615	431	581	567	427	445	556	572	556	439	451	430	575	410	547	513
393	169	367	374	165	172	359	365	359	169	162	161	354	177	343	208
318	162	297	300	172	176	306	302	297	163	168	166	298	171	279	211
204	59	187	182	56	57	184	182	179	53	53	56	188	62	174	86
203	262	172	167	262	263	164	168	163	266	257	262	160	275	148	328
56	24	52	0	19	26	47	47	46	21	21	21	42	29	34	52
323	19	298	293	17	20	289	285	290	18	14	15	287	23	286	48
216	32	189	193	31	30	187	188	181	31	33	28	184	31	182	46
130	162	117	111	152	150	115	122	115	149	146	147	108	172	88	223
121	69	104	106	70	71	102	110	104	70	69	72	103	71	97	82
153	68	140	134	72	71	133	131	130	70	69	67	131	70	125	93
70	38	55	57	36	35	58	55	55	36	32	35	54	35	54	42
124	125	110	0	124	0	101	108	101	127	123	126	101	131	90	154
33	50	25	26	50	47	30	32	31	45	43	44	28	50	26	67
132	92	130	123	87	86	126	122	123	92	93	90	115	96	112	116
89	45	76	77	45	46	72	72	73	47	48	46	76	46	69	58
54	38	49	46	36	38	45	44	42	38	39	39	43	36	34	49
47	47	43	46	46	46	42	42	42	45	45	45	46	45	37	56
39	22	34	34	19	20	36	39	35	19	20	21	32	27	30	32
7,034	4,468	6,299	6,150	4,420	4,389	6,223	6,259	6,144	4,453	4,417	4,401	6,124	4,598	5,811	5,562

COUNTY

113	100	63	60	105	104	58	54	53	105	102	96	42	93	52	138
353	427	226	217	449	453	220	222	219	464	456	456	196	404	193	479
176	117	96	92	116	112	128	119	124	136	135	130	105	120	99	172
45	56	23	25	52	48	28	30	31	55	53	54	18	47	21	69
98	77	52	49	71	66	56	51	53	76	72	72	46	62	46	117
64	86	48	49	79	76	48	44	44	84	81	81	31	69	28	115
506	464	377	360	490	487	356	354	357	490	489	475	304	418	343	575
66	45	36	36	44	43	33	33	35	48	44	44	33	40	32	63
216	174	136	134	187	182	123	116	116	185	181	180	106	168	119	238
88	53	51	48	52	51	58	51	52	50	50	49	40	49	39	85
61	69	40	40	62	63	39	40	40	62	55	55	32	52	37	85
117	115	45	43	125	128	43	44	41	135	134	133	36	106	31	176
317	120	191	183	149	151	177	166	170	164	155	153	134	124	161	189
2,220	1,903	1,384	1,336	1,981	1,964	1,367	1,324	1,335	2,054	2,007	1,978	1,123	1,752	1,201	2,501

NINTH DISTRICT

BUENA VISTA

PRECINCTS	Governor		Lieutenant Governor		Secretary of State		Auditor of State		Treasurer of State		Attorney General	
	Herring Dem.	Turner Rep.	Kraschel Dem.	Patterson Rep.	Miller Dem.	Greenwalt Rep.	Storms Dem.	Hanson Rep.	Wegman Dem.	Williams Rep.	O'Connor Dem.	Nagtestad Rep.
Alta.....	213	199	185	190	212	188	175	180	190	174	180	197
Brooke.....	83	12	79	15	79	18	78	14	77	14	74	19
Coon.....	117	62	88	50	88	56	80	49	82	46	78	57
Elk.....	90	23	70	21	73	23	61	22	62	20	52	27
Fairfield.....	162	210	163	186	211	179	158	196	169	179	144	215
Grant.....	102	47	91	48	87	56	88	49	84	48	82	53
Hayes.....	106	46	90	47	92	53	81	51	83	50	80	52
Lee.....	77	75	75	70	80	70	76	70	77	68	73	73
Lincoln.....	69	34	70	25	70	31	69	22	69	22	68	26
Linn Grove.....	81	156	81	146	88	139	74	143	81	141	75	150
Maple Valley.....	91	29	83	28	82	33	74	26	74	25	67	31
Newell.....	273	250	258	198	307	175	244	187	250	182	223	219
Nokomis.....	90	75	73	64	92	63	69	65	73	61	70	68
Poland.....	154	213	135	186	161	175	145	172	143	174	140	186
Providence.....	93	72	91	62	105	55	90	54	91	55	92	58
Rembrandt.....	98	62	91	59	102	54	87	60	91	55	78	74
Scott.....	66	55	61	44	71	42	55	47	61	39	57	44
Sioux Rapids.....	236	176	202	170	205	167	197	166	198	161	191	176
Storm Lake—1st ward.....	262	134	231	127	244	129	226	120	230	122	221	131
2d ward.....	351	239	285	244	309	243	274	247	273	245	267	256
3d ward.....	220	257	186	241	198	231	175	233	177	231	170	244
4th ward.....	326	236	280	233	307	225	269	227	274	228	275	234
Storm Lake Township.....	53	24	47	24	51	21	44	21	46	24	45	24
Truesdale.....	48	48	44	49	44	48	45	43	45	42	44	41
Washington.....	51	40	47	31	51	32	44	33	46	28	41	36
Total.....	3,512	2,774	3,106	2,558	3,409	2,506	2,978	2,497	3,046	2,434	2,887	2,691

CHEROKEE

Afton.....	86	68	80	50	87	61	79	54	80	54	75	62
Amherst.....	217	97	50	93	74	91	49	101	50	96	45	103
Cedar.....	125	74	120	63	122	64	113	69	116	71	103	80
Cherokee Township.....	113	64	96	53	106	50	100	47	100	50	99	56
Cherokee—1st ward.....	604	459	538	400	529	444	533	387	508	402	498	453
2d ward.....	252	181	232	147	213	165	217	143	218	147	202	170
3d ward.....	382	347	341	317	333	344	316	319	312	319	285	362
Diamond.....	59	48	68	36	62	40	65	44	60	35	56	44
Grand Meadow.....	54	100	65	79	71	82	64	79	63	79	57	87
Liberty.....	66	94	65	85	82	80	62	85	62	89	57	92
Marcus.....	418	205	394	207	461	190	385	206	395	208	378	221
Pilot.....	118	68	112	60	116	62	94	68	104	65	102	78
Pitcher.....	203	199	188	187	184	202	186	172	189	171	161	206
Rock.....	103	62	94	43	108	38	94	39	99	34	87	46
Sheridan—Cleghorn.....	81	115	77	110	95	97	83	99	82	103	71	109
Sheridan—Meridan.....	95	62	86	55	98	56	90	34	88	55	87	57
Silver.....	77	52	77	38	86	39	75	39	73	40	65	50
Spring.....	54	48	50	41	59	37	46	41	48	38	44	41
Tilden.....	58	45	57	38	70	36	56	39	46	44	45	45
Willow—Quimby.....	118	100	96	93	120	92	95	91	99	96	88	104
Willow—Washta.....	158	65	156	53	153	63	141	56	138	59	130	74
Total.....	3,441	2,533	3,042	2,248	3,229	2,333	2,943	2,212	2,930	2,255	2,735	2,540

COUNTY

Secretary of Agriculture		Railroad Commissioner					Judges Supreme Court							Congressman	
Murray Dem.	Nelson Rep.	Dunlap Dem.	Huffman Dem.	Martin Rep.	Woodruff Rep.	Hamilton Dem.	Parsons Dem.	Richards Dem.	Evans Rep.	Kindig Rep.	Stevens Rep.	Powers Dem.	Clausen Rep.	Gillette Dem.	McBride Rep.
189	179	176	176	165	169	168	166	162	172	176	169	157	156	255	154
73	13	76	73	12	12	74	67	70	16	18	15	62	14	89	6
89	50	71	68	48	47	74	72	68	45	46	42	58	39	116	38
65	23	53	53	20	22	54	53	53	23	26	19	42	18	96	13
150	207	147	149	191	189	152	154	149	192	188	191	131	173	225	166
92	48	83	83	47	49	80	79	79	50	49	47	71	46	93	42
86	50	75	74	55	57	74	70	75	54	51	51	67	46	88	43
74	71	73	67	69	70	73	67	68	69	73	69	58	65	86	62
70	24	67	68	21	23	58	60	63	25	22	22	53	22	82	19
77	146	69	67	146	147	70	68	68	139	139	140	67	131	98	131
71	22	63	64	24	28	62	60	51	22	25	23	53	23	85	26
246	192	232	229	176	178	213	212	216	176	175	170	199	146	315	160
74	64	68	63	60	63	64	63	67	65	67	63	55	58	112	55
151	170	147	140	161	159	145	143	125	167	164	163	119	158	192	136
91	60	87	83	54	57	89	88	85	48	50	49	83	49	101	53
90	60	85	84	54	55	82	79	80	56	57	52	85	56	129	33
62	38	55	50	40	45	49	50	49	44	41	38	50	38	78	34
194	174	192	186	162	172	184	176	177	172	175	173	175	160	216	156
221	126	213	215	121	119	207	203	203	119	123	121	191	115	247	124
272	237	261	250	246	253	241	241	246	245	251	233	226	226	337	193
168	230	155	156	240	239	154	146	148	236	241	234	142	209	238	183
282	222	260	254	228	235	251	249	244	231	233	225	235	213	317	197
48	23	43	43	23	23	45	44	44	24	24	23	40	21	56	14
46	45	41	40	44	46	41	38	39	43	47	45	31	42	53	37
44	30	42	41	27	29	37	37	36	33	35	31	36	24	54	22
3,025	2,504	2,834	2,776	2,434	2,486	2,741	2,685	2,665	2,466	2,496	2,408	2,486	2,248	3,758	2,097

COUNTY

76	60	70	73	56	54	73	66	68	55	54	53	57	47	115	37
50	95	43	42	97	94	47	44	43	98	99	95	36	85	76	61
117	67	106	105	67	68	96	87	91	73	76	68	77	64	157	42
104	50	99	97	48	46	101	101	97	46	46	44	84	35	148	30
561	388	500	497	406	396	492	486	477	394	397	286	420	330	821	221
230	130	208	204	144	142	198	189	195	149	143	133	173	118	360	79
322	322	306	293	317	318	290	277	274	312	316	289	235	256	570	178
67	36	61	61	35	32	55	52	53	38	40	41	48	23	98	13
68	81	55	49	75	78	56	53	52	74	82	74	48	59	100	55
68	85	63	60	78	78	61	60	57	75	85	80	43	72	111	50
390	210	363	357	194	201	353	349	339	205	212	199	323	181	404	163
103	65	98	95	64	67	97	95	86	63	65	61	78	53	147	35
189	174	179	169	175	185	167	163	165	167	169	168	138	154	292	103
106	28	89	86	35	37	90	83	90	31	35	35	80	31	146	16
83	103	72	70	100	103	70	73	71	101	98	93	60	92	110	76
93	56	90	89	50	50	86	83	83	53	52	50	77	43	127	32
83	37	66	68	40	39	72	72	63	42	43	42	55	27	110	23
50	40	46	45	38	35	46	44	44	38	37	35	37	34	79	24
56	37	41	40	38	37	50	46	43	34	37	35	38	33	74	14
102	95	84	84	95	96	82	83	75	88	91	89	69	77	139	79
149	55	136	137	58	58	134	125	126	57	64	57	118	46	180	59
3,067	2,214	2,775	2,721	2,210	2,214	2,716	2,631	2,592	2,193	2,241	2,027	2,294	1,860	4,364	1,390

NINTH DISTRICT

CLAY

PRECINCTS	Governor		Lieutenant Governor		Secretary of State		Auditor of State		Treasurer of State		Attorney General	
	Herring Dem.	Turner Rep.	Kraschel Dem.	Patterson Rep.	Miller Dem.	Greenwalt Rep.	Storms Dem.	Hanson Rep.	Wegman Dem.	Williams Rep.	O'Connor Dem.	Naglesad Rep.
Clay.....	165	94	155	94	163	83	152	81	151	84	149	86
Douglas.....	57	47	64	44	50	42	59	44	59	41	57	41
Freeman.....	108	90	100	83	106	63	92	70	92	72	85	73
Garfield.....	94	105	88	101	84	100	82	92	82	88	81	89
Greenville.....	95	49	88	45	87	46	88	41	84	41	84	42
Gillett Grove.....	73	51	65	37	61	39	56	39	61	35	54	47
Herdland.....	69	40	61	40	62	39	55	40	60	36	54	40
Lake.....	58	52	48	46	52	41	48	41	50	40	49	43
Lincoln.....	84	73	77	73	81	61	72	66	78	65	69	69
Logan.....	79	23	81	20	78	21	75	16	71	20	66	24
Lone Tree.....	186	77	181	70	167	72	166	66	172	64	165	68
Meadow.....	126	82	118	67	122	63	110	66	113	59	107	66
Peterson.....	147	168	136	157	126	155	119	155	117	162	117	163
Riverton.....	121	71	113	62	104	68	98	57	103	59	102	60
Sioux.....	106	69	94	59	95	56	85	58	86	56	90	54
Spencer—1st ward.....	298	279	264	257	266	248	242	254	255	244	233	271
2d ward.....	248	314	221	288	229	281	208	285	223	271	209	280
3d ward.....	283	262	238	245	245	225	232	218	240	218	230	228
4th ward.....	208	169	182	160	186	158	174	155	177	151	170	166
Summit.....	74	44	68	41	71	40	69	37	67	35	65	37
Fostoria.....	50	50	42	47	48	42	41	44	39	35	44	44
Waterford.....	101	32	92	28	92	26	84	26	89	23	88	27
Total.....	2,830	2,241	2,576	2,064	2,575	1,969	2,407	1,948	2,474	1,903	2,359	2,018

DICKINSON

Superior.....	131	65	105	52	102	51	95	46	99	44	93	49
Spirit Lake.....	125	125	113	108	111	104	103	96	92	101	95	101
Diamond Lake.....	120	58	120	51	124	45	119	43	121	44	114	45
Silver Lake.....	143	160	132	148	153	121	134	126	136	121	131	124
Excelsior.....	62	61	56	56	66	45	59	41	55	43	51	44
Lakeville.....	111	90	113	79	124	61	115	65	111	68	106	71
Spirit Lake in Center Grove.....	431	540	394	500	394	493	389	453	378	466	353	480
Arnolds Park in Center Grove.....	289	319	240	283	269	256	241	256	251	253	225	307
Richland.....	92	53	85	52	85	51	81	46	87	41	77	46
Lloyd.....	168	103	145	103	146	108	146	96	144	91	137	99
Milford.....	168	108	165	93	173	82	155	81	156	88	149	89
Okoboji.....	256	220	216	205	231	192	213	196	209	198	204	202
Westport.....	49	24	44	21	42	24	41	21	38	23	39	23
Total.....	2,125	1,926	1,928	1,751	2,020	1,633	1,891	1,566	1,877	1,581	1,774	1,680

IDA

Galva.....	196	116	189	95	188	98	177	90	186	84	151	124
Griggs.....	402	226	405	186	375	209	363	184	359	187	317	259
Douglas.....	49	44	51	38	58	41	54	39	49	37	47	48
Battle.....	117	54	107	51	109	59	97	53	103	52	74	86
Logan.....	101	83	96	70	101	79	85	66	89	67	69	93
Silver Creek.....	85	76	78	73	81	70	77	70	77	68	70	79
Blaine.....	161	118	153	115	164	115	149	118	152	116	142	128
Corwin.....	626	665	564	606	578	621	529	593	521	620	483	682
Maple.....	316	227	292	200	290	229	279	199	282	197	265	230
Garfield.....	103	41	92	38	107	41	93	38	98	42	87	49
Grant.....	113	74	99	38	106	57	89	32	89	35	86	52
Hayes.....	90	126	79	119	93	116	65	122	68	119	58	133
Total.....	2,359	1,850	2,205	1,629	2,250	1,735	2,057	1,604	2,073	1,624	1,849	1,963

COUNTY

Secretary of Agriculture		Railroad Commissioner				Judges Supreme Court								Congressman	
Murray Dem.	Nelson Rep.	Dunlap Dem.	Huffman Dem.	Martin Rep.	Woodruff Rep.	Hamilton Dem.	Parsons Dem.	Richards Dem.	Evans Rep.	Kindig Rep.	Stevens Rep.	Powers Dem.	Clausen Rep.	Gillette Dem.	McBride Rep.
155	87	140	140	84	84	145	133	132	78	76	77	128	84	178	70
60	42	56	59	40	40	57	56	55	45	42	42	58	40	64	37
98	75	84	84	66	70	82	80	82	72	70	72	77	68	99	60
85	92	78	73	93	94	76	71	69	89	89	90	67	89	95	78
86	41	77	73	42	45	75	74	75	37	41	35	74	40	97	31
62	39	60	57	37	36	53	52	48	39	40	38	47	39	67	31
60	41	54	52	37	36	56	48	51	36	42	37	50	41	60	35
53	40	45	44	40	39	40	41	42	42	40	38	40	40	51	35
75	68	67	65	72	68	61	60	62	73	70	68	60	69	91	54
76	19	68	68	19	18	67	64	64	23	21	21	63	22	80	17
173	64	161	163	66	63	153	145	142	64	64	65	137	67	201	51
109	70	101	95	66	66	102	91	91	64	64	63	92	64	127	61
124	157	110	111	158	160	110	103	105	151	154	148	111	148	146	139
103	63	100	97	56	55	90	88	88	61	57	59	85	58	119	47
90	52	78	78	48	52	77	67	65	52	55	52	71	52	111	43
238	263	223	212	250	261	205	207	196	255	252	255	207	261	276	221
205	285	191	183	281	285	183	189	178	274	269	272	186	261	252	245
236	221	213	204	216	232	204	193	190	220	223	221	200	213	261	206
177	153	157	154	164	162	160	146	149	153	152	150	154	154	189	139
72	35	65	64	34	34	64	62	68	35	35	34	61	34	72	28
41	47	36	32	0	41	31	33	32	44	43	42	29	42	53	33
92	22	77	78	25	23	70	69	0	27	25	0	69	26	107	13
2,470	1,976	2,241	2,186	1,894	1,964	2,161	2,072	1,984	1,934	1,924	1,879	2,066	1,912	2,796	1,674

COUNTY

105	42	90	90	42	40	96	87	88	38	36	35	83	36	100	41
103	93	91	92	92	95	85	82	81	91	88	90	74	85	104	76
118	44	114	108	40	47	96	95	97	45	46	47	88	47	109	48
138	116	125	114	114	123	113	109	104	124	117	118	96	108	146	122
63	40	52	52	43	44	54	55	53	39	39	39	51	35	67	28
108	73	108	105	64	62	105	106	157	60	64	61	98	60	114	60
383	441	328	333	464	474	307	307	293	460	451	455	271	432	393	412
246	250	218	212	250	255	198	194	185	251	253	254	169	242	261	228
85	47	76	74	46	47	76	71	67	41	43	43	64	43	89	37
140	101	136	136	93	96	132	131	126	89	90	91	120	81	159	88
161	83	148	149	83	83	143	139	137	84	85	85	129	83	156	85
214	200	196	193	193	193	199	196	196	188	187	183	175	174	216	191
46	19	35	33	24	24	34	34	34	22	22	22	32	20	52	17
1,910	1,549	1,717	1,691	1,548	1,583	1,638	1,606	1,618	1,532	1,521	1,523	1,450	1,446	1,966	1,433

COUNTY

205	78	180	175	85	87	176	161	166	90	101	94	170	82	245	62
402	171	352	337	182	190	328	323	328	203	215	202	342	181	444	157
44	40	51	47	39	46	53	51	53	41	44	38	52	39	66	42
109	47	91	89	52	56	89	80	85	57	64	54	90	51	120	64
98	67	77	77	72	76	74	70	71	75	81	75	80	67	141	46
81	66	74	74	71	68	66	65	64	77	77	73	75	63	84	67
152	117	145	143	121	122	141	131	137	131	144	137	147	117	170	114
544	604	501	489	615	606	470	439	458	630	654	624	484	587	673	535
291	197	264	255	199	206	252	237	245	215	229	214	247	191	348	179
100	39	87	84	39	43	90	87	85	41	51	44	98	38	104	46
93	38	82	83	28	30	84	77	81	35	41	39	92	34	113	43
74	119	62	65	121	115	62	57	58	121	127	122	69	111	82	109
2,193	1,583	1,966	1,918	1,624	1,645	1,885	1,778	1,831	1,716	1,828	1,716	1,946	1,561	2,590	1,464

NINTH DISTRICT

LYON

PRECINCTS	Governor		Lieutenant Governor		Secretary of State		Auditor of State		Treasurer of State		Attorney General	
	Herring Dem.	Turner Rep.	Kraschel Dem.	Patterson Rep.	Miller Dem.	Greenwalt Rep.	Storvick Dem.	Hanson Rep.	Wegman Dem.	Williams Rep.	O'Connor Dem.	Nagtestad Rep.
Allison	49	14	52	9	50	10	47	10	51	9	42	16
Centennial	46	76	41	73	48	69	40	74	44	70	23	99
Cleveland	110	25	103	20	100	30	84	28	96	24	79	40
Dale	69	31	63	24	61	27	53	27	53	24	42	36
Doon No. 1	130	99	114	102	106	109	112	96	129	85	103	111
Doon No. 2	163	32	163	27	165	29	163	31	169	31	155	34
Elgin	144	179	127	154	126	167	124	161	132	155	113	173
Garfield	50	66	49	58	52	61	45	58	46	58	35	75
Grant	94	82	59	62	59	64	52	66	53	54	47	75
Larchwood No. 1	138	110	134	107	148	108	138	100	139	103	128	118
Larchwood No. 2	71	48	71	42	74	42	74	40	80	34	67	46
Liberal	82	58	65	50	64	61	51	53	56	52	40	59
Logan	82	50	84	44	92	39	83	46	89	41	69	63
Lyon	66	65	53	63	55	59	45	63	54	52	27	91
Midland	46	20	43	13	40	22	44	14	41	13	36	22
Richland	184	224	182	195	199	186	171	195	184	181	109	285
Riverside	53	31	51	29	49	31	47	28	48	30	36	40
Rock	65	31	59	19	62	26	60	21	59	18	40	47
Rock Rapids	543	410	507	370	500	410	504	358	512	358	389	524
Sioux	91	47	89	45	93	43	89	45	92	43	85	54
Wheeler	178	253	157	227	162	233	146	234	157	219	130	262
Total	2,454	1,951	2,266	1,733	2,305	1,826	2,172	1,748	2,284	1,651	1,795	2,270

MONONA

Ashton	233	101	224	95	242	95	218	101	229	97	210	114
Belvidere	108	77	112	58	116	66	105	63	112	60	100	67
Center	110	75	108	77	117	71	111	73	112	70	101	84
Cooper	73	38	67	38	79	31	61	36	67	36	63	43
Fairview	73	91	73	84	79	79	69	84	75	78	69	90
Franklin	115	58	102	59	115	57	105	61	110	55	101	62
Grant	71	34	73	30	79	30	71	33	77	30	68	42
Jordan	140	59	139	66	156	57	133	68	138	69	122	88
Kennebec	179	149	188	130	216	119	179	136	195	125	170	145
Lake	92	60	74	62	84	54	69	63	69	60	66	75
Lincoln	124	82	111	71	124	70	111	72	115	69	103	79
Maple	79	43	81	35	93	31	81	39	79	35	70	44
Mapleton	341	277	335	251	356	237	338	245	343	232	324	254
Onawa—1st ward	103	84	96	63	101	67	94	71	94	69	88	73
2d ward	134	135	124	129	135	113	127	114	130	111	122	128
3d ward	175	223	168	225	177	214	163	223	170	221	152	236
4th ward	128	139	128	125	131	124	129	121	133	123	122	133
Rodney	80	43	85	39	84	42	82	42	85	39	74	50
St. Clair	321	134	308	128	334	119	291	134	310	124	284	143
Sherman	242	129	235	114	242	113	231	121	236	117	235	119
Sioux	62	53	64	47	70	53	61	53	61	51	56	56
Soldier	210	178	212	186	222	184	203	189	214	183	194	217
Spring Valley	293	188	286	175	310	166	294	162	285	160	281	175
West Fork	118	62	114	66	118	62	113	62	111	64	104	73
Willow	66	86	65	87	73	85	61	91	67	85	65	87
Total	3,670	2,598	3,572	2,440	3,853	2,339	3,504	2,457	3,617	2,363	3,344	2,677

O'BRIEN

Baker	153	62	138	60	146	61	142	57	141	59	135	62
Caledonia	176	26	166	23	171	29	169	21	164	29	169	15
Carroll	91	174	81	148	92	145	83	144	83	142	77	150
Center	101	79	86	70	88	79	82	74	81	70	84	71
Dale	84	89	72	82	88	75	79	71	82	70	71	79
Floyd	115	93	108	87	96	95	94	91	102	85	92	92
Franklin	262	358	257	328	260	339	251	320	263	311	245	330
Grant	124	60	108	49	104	58	96	55	96	57	98	56
Hartley	506	327	462	320	464	334	458	303	449	305	441	323
Highland	120	83	108	74	115	77	104	65	109	68	101	75
Liberty	194	58	180	51	180	54	179	50	181	49	171	54
Lincoln	105	67	107	58	106	64	101	64	106	60	103	62
Omega	168	74	151	75	151	75	152	65	148	70	147	75

COUNTY

Secretary of Agriculture		Railroad Commissioner					Judges Supreme Court							Congressman	
Murray Dem.	Nelson Rep.	Dunlap Dem.	Huffman Dem.	Martin Rep.	Woodruff Rep.	Hamilton Dem.	Parsons Dem.	Richards Dem.	Evans Rep.	Kindig Rep.	Stevens Rep.	Powers Dem.	Claussen Rep.	Gillette Dem.	McBride Rep.
49	10	45	44	9	10	41	40	39	10	11	11	41	11	54	9
40	75	41	28	71	66	40	41	39	68	69	69	37	70	50	63
92	22	83	83	21	20	85	84	82	23	22	23	70	22	92	21
60	21	50	47	25	24	48	45	46	32	30	29	37	30	57	29
116	94	112	110	93	94	113	117	109	95	96	95	99	95	128	88
166	30	164	163	29	29	158	161	158	31	32	30	158	28	166	32
129	157	119	118	157	147	120	119	113	158	155	156	109	156	124	157
52	52	47	45	53	55	43	49	48	54	52	53	39	54	55	53
57	59	55	45	53	56	39	42	38	59	58	59	35	57	55	61
143	99	133	133	98	100	132	132	132	97	99	99	125	98	148	96
79	35	75	72	37	39	70	71	68	38	39	37	65	35	89	29
63	52	49	49	55	51	52	59	50	49	46	49	44	51	64	51
89	39	82	83	43	40	81	82	83	42	43	39	78	44	101	29
57	54	39	42	57	51	38	41	41	59	54	58	35	56	61	45
44	14	40	41	16	13	37	36	38	13	12	11	36	13	46	10
199	169	167	165	186	181	167	176	163	188	189	183	146	181	227	153
44	33	39	39	31	29	39	42	38	30	26	30	38	28	54	26
61	22	54	57	18	15	54	50	49	17	22	20	50	18	61	22
501	370	467	450	367	381	471	529	456	354	316	340	419	358	601	307
92	43	88	86	41	41	83	90	84	43	38	40	85	41	97	35
158	226	148	143	222	221	146	148	143	222	217	216	125	219	167	227
2,291	1,676	2,097	2,043	1,682	1,663	2,057	2,154	2,016	1,682	1,626	1,647	1,871	1,665	2,497	1,543

COUNTY

233	93	220	215	99	96	212	202	206	109	120	111	202	91	253	84
102	65	104	114	62	60	102	99	101	57	65	59	85	57	105	62
108	76	106	104	75	77	107	105	101	80	85	80	106	67	120	68
73	32	62	63	35	36	68	70	78	39	43	43	64	42	81	37
75	90	73	71	80	81	65	61	63	86	90	89	63	83	81	75
112	52	102	102	56	64	107	95	102	59	76	71	92	55	117	54
73	33	69	68	33	32	71	68	66	33	37	35	68	27	83	31
140	64	128	130	72	67	140	128	132	66	77	70	131	60	149	70
186	126	170	164	131	136	186	177	186	138	146	134	171	112	188	143
73	62	66	68	63	60	73	63	65	62	68	65	63	52	85	58
111	71	105	107	70	70	115	110	112	66	70	67	104	66	126	63
84	32	78	79	37	35	84	79	84	36	42	39	83	34	93	28
347	231	340	328	227	239	335	335	336	233	234	224	356	203	398	209
97	63	93	94	70	69	95	94	95	73	75	67	88	63	106	66
134	106	128	122	110	110	117	108	113	118	125	120	108	106	135	115
168	217	161	160	221	218	161	149	150	222	232	224	155	199	197	198
136	115	128	125	125	124	128	119	122	129	131	121	115	110	144	113
82	40	77	76	43	43	76	77	80	42	46	42	77	39	83	41
319	123	301	304	127	127	306	279	283	126	140	135	296	109	340	113
244	107	237	238	111	113	232	227	226	120	121	119	224	111	242	110
62	52	61	57	52	52	60	60	61	53	56	54	55	49	68	48
210	181	207	199	191	190	211	210	206	186	187	188	210	168	226	175
293	158	280	276	163	164	273	267	268	165	176	163	255	150	300	162
118	61	110	95	66	64	101	100	106	68	76	67	100	64	133	53
70	83	68	66	82	85	70	71	68	83	82	82	69	76	72	76
3,650	2,338	3,474	3,425	2,401	2,409	3,495	3,353	3,410	2,449	2,600	2,469	3,340	2,193	3,925	2,252

COUNTY

143	48	140	136	59	59	130	128	129	57	60	57	121	65	140	58
169	17	164	162	20	20	158	159	161	23	22	22	151	20	177	14
80	146	76	70	138	140	69	72	70	145	138	137	58	137	100	131
90	64	79	80	69	67	82	72	77	65	56	64	61	61	103	62
77	72	73	68	68	72	75	74	72	73	72	72	61	65	104	54
96	91	93	91	91	88	94	92	87	89	85	89	81	79	114	78
256	310	244	280	301	308	241	228	219	301	314	297	187	272	361	237
103	50	94	92	49	49	87	90	87	55	52	54	78	48	119	46
448	309	436	437	315	309	443	419	423	313	309	303	390	300	497	284
112	61	103	98	64	66	111	99	99	64	66	55	85	54	152	43
179	51	171	169	52	52	169	165	159	52	53	50	158	49	191	46
108	56	99	96	58	59	102	98	99	52	54	59	93	48	121	44
149	70	146	144	67	71	141	132	133	73	71	68	124	64	156	67

NINTH DISTRICT

O'BRIEN

PRECINCTS	Governor		Lieutenant Governor		Secretary of State		Auditor of State		Treasurer of State		Attorney General	
	Herring Dem.	Turner Rep.	Kraschel Dem.	Patterson Rep.	Miller Dem.	Greenwalt Rep.	Storms Dem.	Hanson Rep.	Wegman Dem.	Williams Rep.	O'Connor Dem.	Nagleslad Rep.
Sheldon—1st ward.....	344	320	313	305	319	306	298	302	303	298	294	312
2d ward.....	288	387	268	379	267	373	241	374	249	377	239	386
3d ward.....	112	130	101	120	102	125	97	123	101	119	95	128
Summit.....	332	391	305	369	320	362	301	357	316	342	294	364
Union.....	361	283	335	255	364	250	322	251	332	246	310	272
Waterman.....	260	281	228	271	242	270	216	276	229	257	225	267
Total.....	3,896	3,342	3,574	3,124	3,675	3,171	3,465	3,063	3,535	3,014	3,391	3,173

OSCEOLA

Allison.....	83	57	71	46	88	42	67	43	69	45	63	50
Baker.....	138	109	142	82	188	73	150	69	169	58	147	74
Fairview.....	86	99	86	81	97	76	89	73	90	71	87	75
Gilman.....	275	237	263	179	287	164	277	153	286	155	274	153
Goewey.....	115	72	92	55	115	53	94	52	93	54	83	63
Harrison.....	91	50	85	35	100	31	90	31	91	31	86	32
Horton.....	50	59	44	48	67	31	47	31	53	36	50	32
Holman.....	168	169	174	119	185	123	165	115	170	109	157	121
Ocheyedan.....	142	224	132	197	169	189	141	179	150	179	140	181
Viola.....	50	65	49	42	46	38	46	38	44	39	40	42
Wilson.....	45	55	45	26	53	31	39	29	41	27	37	29
Sibley-Holman.....	342	502	319	415	381	366	320	383	348	363	307	399
Total.....	1,585	1,698	1,502	1,325	1,776	1,217	1,525	1,196	1,604	1,167	1,471	1,251

PLYMOUTH

Akron.....	334	269	320	273	329	275	321	266	325	268	309	292
America.....	137	53	132	51	146	45	135	48	134	52	119	65
Elgin No. 1.....	51	65	46	62	61	62	50	59	54	58	48	66
Elgin No. 2.....	102	40	104	26	112	25	105	23	100	27	95	40
Fredonia.....	92	30	94	24	106	24	92	24	98	24	84	34
Grant No. 1.....	60	34	52	27	65	24	51	22	53	25	44	31
Grant No. 2.....	63	55	60	33	78	33	64	34	70	30	60	41
Garfield.....	388	340	367	304	425	268	363	288	370	285	338	344
Elkhorn.....	101	91	95	87	100	93	92	87	93	85	83	109
Hancock.....	15	6	14	4	19	4	11	8	12	7	6	28
Henry.....	69	71	70	67	85	68	75	67	70	67	65	88
Hungerford.....	166	111	168	109	178	111	175	102	171	108	162	131
Johnson.....	76	95	75	92	85	90	69	96	69	97	69	101
LeMars No. 1.....	524	332	526	316	580	293	563	294	561	295	535	320
No. 2.....	314	354	311	334	330	327	313	326	313	319	287	356
No. 3.....	355	271	321	258	363	250	346	243	338	246	317	270
Liberty.....	112	56	104	51	74	57	96	55	96	57	89	68
Lincoln.....	83	46	82	57	81	59	78	53	82	50	78	58
Marion.....	183	28	182	25	190	24	186	23	195	21	183	36
Meadow.....	75	34	85	26	99	27	80	29	82	29	76	37
Perry.....	112	93	110	90	123	86	107	89	104	96	96	111
Plymouth.....	237	146	216	140	243	126	218	127	213	132	192	159
Portland.....	103	60	114	59	121	63	109	62	110	60	105	71
Preston.....	95	50	80	39	105	40	84	41	78	40	74	47
Remsen.....	488	151	495	139	551	128	518	117	533	111	496	146
Sioux.....	74	57	71	50	86	57	69	53	64	56	62	87
Stanton.....	99	60	104	53	111	51	104	53	109	47	99	58
Union.....	58	111	65	93	79	83	56	89	61	88	60	94
Washington.....	87	68	76	46	89	50	73	46	80	47	68	53
Westfield No. 1.....	81	45	78	42	88	38	80	39	79	39	79	39
Westfield No. 2.....	86	29	85	26	88	28	85	26	85	25	81	33
Total.....	4,820	3,253	4,702	3,003	5,190	2,909	4,768	2,889	4,802	2,891	4,459	3,413

COUNTY—Continued

Secretary of Agriculture		Railroad Commissioner					Judges Supreme Court								Congressman	
Murray Dem.	Nelson Rep.	Dunlap Dem.	Huffman Dem.	Martin Rep.	Woodruff Rep.	Hamilton Dem.	Parsons Dem.	Richards Dem.	Evans Rep.	Kindig Rep.	Stevens Rep.	Powers Dem.	Clausen Rep.	Gillette Dem.	McBride Rep.	
302	311	292	284	309	302	285	280	284	305	305	297	247	282	339	287	
246	383	239	223	378	387	221	235	222	382	386	378	207	370	274	369	
99	122	97	95	118	119	98	95	93	115	119	115	87	112	106	120	
305	342	302	291	343	341	275	278	276	341	347	297	248	293	369	286	
341	241	310	305	240	244	321	294	302	243	244	239	284	218	391	232	
241	257	211	203	273	261	210	200	201	265	263	252	169	232	299	219	
3,544	3,001	3,369	3,324	3,012	3,014	3,312	3,210	3,193	3,013	3,016	2,905	2,890	2,769	4,113	2,677	

COUNTY

68	47	66	60	39	42	62	59	59	46	47	45	52	39	75	41
161	69	148	142	65	70	149	137	141	67	72	69	116	56	210	41
95	70	85	81	71	71	87	84	82	67	70	67	76	62	105	73
280	161	255	255	159	157	252	250	252	157	153	152	215	142	288	164
99	53	84	79	55	55	81	76	77	53	57	57	75	45	120	41
85	31	83	84	29	31	77	76	75	34	34	36	64	29	102	27
56	31	51	48	26	29	43	41	42	27	26	26	33	23	68	21
165	117	157	154	106	103	152	141	149	104	100	98	131	91	191	87
144	179	139	130	176	179	139	135	130	168	171	175	111	161	173	156
45	37	41	41	35	35	39	40	38	36	37	34	33	30	52	31
45	29	41	42	25	24	37	36	36	24	25	23	33	21	51	20
335	385	316	302	367	367	290	298	285	369	373	363	246	287	430	286
1,578	1,209	1,466	1,418	1,153	1,163	1,408	1,373	1,366	1,152	1,165	1,145	1,185	986	1,865	988

COUNTY

321	263	320	318	271	273	319	309	311	266	277	263	292	258	344	281
131	49	124	127	48	46	127	124	126	45	53	47	114	44	149	53
58	59	45	47	61	58	41	41	39	64	62	59	42	53	63	56
104	22	95	91	25	24	97	92	90	25	31	28	89	24	105	26
90	27	88	86	24	26	85	83	81	24	25	24	17	19	102	29
50	27	44	45	26	24	47	47	46	24	24	31	42	25	84	19
66	36	64	63	36	35	55	54	55	37	37	35	50	27	64	26
382	282	359	348	283	285	339	322	317	300	392	287	302	265	466	261
98	80	86	87	87	84	85	75	81	89	104	86	75	77	130	66
12	8	11	11	9	9	12	12	13	8	16	9	12	5	20	11
68	57	70	64	62	66	62	61	62	64	67	63	60	61	85	47
174	97	164	163	107	108	154	154	155	114	121	109	147	100	182	107
67	97	63	66	98	93	69	58	61	97	98	95	59	88	84	89
561	290	542	543	299	302	537	504	509	301	305	293	500	269	597	255
316	315	297	292	326	332	284	280	282	327	343	324	274	297	348	308
362	242	350	338	249	251	327	327	336	250	261	337	324	204	367	242
98	56	86	84	55	57	91	84	85	57	52	49	39	39	112	42
81	50	78	77	51	49	75	76	74	49	54	51	70	50	82	37
190	22	183	181	23	24	182	183	178	21	24	21	172	20	196	18
74	26	76	75	26	25	76	72	72	28	31	27	67	25	87	24
114	83	100	98	91	93	101	91	98	90	108	92	100	87	140	69
207	130	200	193	134	141	195	190	190	137	142	132	169	121	268	128
114	59	106	107	63	64	104	106	104	62	63	62	97	54	129	54
88	37	70	72	40	37	67	60	57	39	45	39	52	34	117	35
523	121	481	484	125	137	476	455	453	140	159	144	439	107	446	202
70	51	65	62	53	53	60	59	61	51	61	55	56	48	87	66
107	48	102	101	47	48	99	97	96	44	48	45	87	45	113	46
68	84	57	58	87	80	56	52	51	87	95	88	50	81	97	72
78	48	67	71	43	41	67	62	67	40	44	42	61	40	97	41
80	39	74	76	43	39	77	72	73	39	42	40	73	42	89	39
84	25	82	84	25	24	82	80	79	25	28	26	79	24	89	25
4,836	2,830	4,549	4,512	2,917	2,928	4,448	4,282	4,302	2,944	3,212	3,003	4,010	2,624	5,339	2,794

NINTH DISTRICT

SAC

PRECINCTS	Governor		Lieutenant Governor		Secretary of State		Auditor of State		Treasurer of State		Attorney General	
	Herring Dem.	Turner Rep.	Kraschel Dem.	Patterson Rep.	Miller Dem.	Greenwalt Rep.	Storms Dem.	Hanson Rep.	Wegman Dem.	Williams Rep.	O'Connor Dem.	Nagelstad Rep.
Eureka	200	266	188	254	195	251	173	258	170	259	168	264
Eden	77	42	70	43	72	44	67	42	67	42	63	45
Delaware	136	129	130	119	128	120	113	121	117	119	108	123
Douglas	84	62	74	56	88	53	68	60	68	61	63	62
Cook	115	59	102	63	109	60	98	65	103	61	95	71
Boyer Valley	256	239	247	214	237	216	231	208	230	213	222	210
Jackson	98	76	91	71	93	72	84	70	83	74	80	75
West Cedar	68	79	64	68	78	62	61	70	60	70	56	77
East Cedar	138	55	123	56	126	58	116	57	122	55	119	54
Richland	391	405	364	381	388	357	347	371	348	381	333	399
Clinton	113	95	102	81	115	81	89	81	98	82	88	82
Wall Lake	348	203	313	185	328	184	288	187	298	189	273	203
Coon Valley	125	52	114	38	118	48	107	42	104	55	106	41
Wheeler	95	107	90	108	106	95	90	103	87	106	86	112
Levey	227	132	204	118	205	120	181	122	197	136	175	132
West Viola	91	61	91	51	92	53	85	54	85	61	80	62
East Viola	90	35	86	33	85	35	81	33	81	38	73	39
West Sac	35	38	34	33	35	33	29	31	30	37	28	34
East Sac	165	125	161	117	169	110	153	113	144	131	157	112
Sac City—1st ward	88	116	72	115	79	112	69	112	69	117	64	125
2d ward	146	235	137	220	148	217	141	214	126	218	117	233
3d ward	144	197	130	186	150	164	123	176	123	181	113	183
4th ward	149	182	135	177	141	173	123	179	123	179	120	188
Total	3,379	2,990	3,122	2,787	3,285	2,718	2,917	2,769	2,933	2,865	2,787	2,926

SIoux

Buncombe	25	6	24	7	25	10	24	10	22	11	19	15
Capel	80	144	67	128	74	128	60	128	67	128	64	128
Center	72	52	62	47	63	51	60	45	61	46	60	50
Chas-Logan	51	16	52	18	56	20	52	20	52	18	50	23
Eagle	28	23	32	21	29	23	25	22	27	21	25	24
East Orange	251	12	251	13	255	13	250	12	255	13	252	12
Floyd	231	212	217	188	238	191	215	200	222	196	220	196
Garfield	106	50	102	40	101	46	91	46	92	44	86	53
Grant	91	102	76	98	86	101	81	98	84	100	70	109
Hawarden—1st ward	68	49	63	50	61	52	64	48	65	52	61	51
2d ward	152	155	150	154	154	152	143	158	147	153	142	165
Hawarden-Logan	169	136	157	130	162	135	157	127	159	133	146	148
Holland	111	116	101	99	110	105	99	99	94	106	80	121
Lincoln	216	274	198	254	194	270	174	273	186	261	164	285
Lynn	85	95	74	77	78	76	67	77	68	79	70	78
Nassau	302	157	313	147	319	152	306	149	326	147	301	162
Orange City	263	386	223	358	236	368	218	361	237	352	200	372
Plato	85	87	75	77	71	85	66	81	70	80	59	92
Reading	122	153	108	158	118	161	113	157	113	159	102	170
Rock	315	318	282	297	300	291	282	290	286	287	279	306
Settlers	35	25	33	19	36	17	30	20	32	17	17	38
Sheridan	179	214	150	200	162	194	134	204	141	197	132	206
Sherman	120	114	115	115	120	117	121	107	125	106	118	111
Sioux	85	72	76	73	86	66	78	73	76	71	64	87
Sioux Center	210	306	186	291	178	296	175	284	170	283	154	306
Washington	65	41	66	42	79	40	67	44	68	44	67	48
Welcome	80	88	70	77	62	88	64	75	65	73	60	82
West Branch	82	100	80	82	71	94	73	83	75	79	69	97
Total	3,679	3,503	3,403	3,260	3,524	3,342	3,289	3,291	3,385	3,256	3,131	3,535

COUNTY

Secretary of Agriculture		Railroad Commissioner					Judges Supreme Court							Congressman	
Murray Dem.	Nelson Rep.	Dunlap Dem.	Huffman Dem.	Martin Rep.	Woodruff Rep.	Hamilton Dem.	Persons Dem.	Richards Dem.	Evans Rep.	Kindig Rep.	Stevens Rep.	Powers Dem.	Claussen Rep.	Gillette Dem.	McBride Rep.
191	249	166	160	253	253	155	153	148	257	255	252	148	249	214	219
68	41	64	63	43	43	63	61	63	43	44	45	56	42	80	33
118	118	106	107	120	125	106	104	102	121	122	119	107	114	124	117
74	56	65	64	55	54	60	58	60	59	56	58	55	58	79	50
105	63	91	91	66	66	96	93	92	65	64	63	85	57	112	57
232	210	218	217	203	204	221	226	220	211	213	213	208	200	241	208
82	74	78	76	73	74	77	73	73	75	76	75	66	75	80	73
63	70	55	55	72	68	56	52	47	71	71	70	53	69	71	62
123	53	117	119	55	52	112	114	114	57	55	53	104	46	126	46
358	379	332	327	372	370	342	335	329	363	364	359	340	329	437	310
102	72	78	81	81	80	79	74	78	85	87	82	68	74	114	68
297	183	267	267	192	191	279	265	265	189	188	161	256	154	317	165
116	40	100	86	46	45	103	103	104	49	45	43	92	41	112	37
96	105	78	78	110	111	81	78	77	107	111	109	78	93	101	93
185	126	177	177	118	127	177	175	168	124	119	123	172	103	206	103
88	53	77	78	52	51	78	74	80	55	54	53	77	49	103	45
77	37	80	78	37	38	79	73	79	31	31	51	73	29	86	32
32	32	25	24	32	33	22	26	25	34	31	32	22	27	28	33
164	107	153	149	111	110	151	146	148	108	108	106	147	97	172	99
75	108	68	63	114	114	65	66	65	110	112	110	59	101	85	108
130	218	124	124	216	213	119	115	114	216	217	207	99	192	138	199
133	167	114	107	176	179	103	105	104	179	180	175	91	166	145	159
123	180	114	109	179	182	108	106	106	191	187	188	100	160	142	171
3,032	2,741	2,747	2,700	2,776	2,783	2,732	2,675	2,661	2,800	2,790	2,747	2,556	2,505	3,313	2,487

COUNTY

25	11	20	20	10	9	22	24	22	10	10	21	7	24	7	
71	128	59	57	127	127	58	57	55	126	128	52	119	93	103	
61	46	61	57	43	43	56	53	50	48	50	48	45	38	77	
54	18	53	52	18	18	51	54	54	18	17	18	55	16	50	
31	20	25	25	21	21	27	28	32	25	27	26	22	21	39	
255	12	249	251	12	12	248	248	246	14	15	14	245	14	255	
221	193	216	206	200	201	201	202	205	199	200	198	189	181	244	
90	46	91	85	44	44	85	77	81	44	45	45	72	45	98	
77	101	75	72	94	96	70	65	64	98	100	101	59	87	85	
63	53	63	60	47	46	61	63	60	47	50	47	54	46	70	
147	153	143	137	151	159	140	149	136	153	159	150	126	138	173	
157	129	156	155	128	127	152	158	149	131	140	123	146	120	179	
101	99	84	81	104	103	82	80	78	96	97	94	76	95	115	
178	275	169	157	261	266	162	166	160	270	269	255	136	235	242	
76	73	66	75	76	76	67	62	64	64	74	71	62	65	87	
320	144	304	386	146	145	189	285	269	156	153	153	244	139	337	
238	350	208	196	351	353	201	198	191	367	376	352	149	288	285	
75	76	61	59	82	80	61	60	60	83	83	80	51	77	89	
121	149	100	99	157	157	100	104	101	157	161	154	86	141	122	
285	287	269	263	290	298	264	274	267	283	283	280	247	259	318	
35	14	31	27	17	20	30	28	27	17	20	15	24	14	41	
147	200	137	128	198	200	135	127	132	203	201	201	109	187	172	
127	106	112	111	108	111	108	109	113	111	116	113	103	104	128	
77	74	76	75	74	73	71	73	69	75	73	75	66	68	82	
171	289	153	153	297	303	160	156	156	300	295	292	132	272	297	
71	38	67	65	43	42	68	66	67	43	46	45	65	45	86	
67	75	57	59	74	79	60	60	60	59	77	72	75	149	72	
79	78	68	67	79	80	70	71	72	82	80	81	60	72	98	
3,420	3,237	3,173	3,178	3,252	3,289	2,999	3,097	3,039	3,297	3,340	3,244	2,745	2,965	3,996	2,771

NINTH DISTRICT

WOODBURY

PRECINCTS	Governor		Lieutenant Governor		Secretary of State		Auditor of State		Treasurer of State		Attorney General	
	Herring Dem.	Turner Rep.	Kraschel Dem.	Patterson Rep.	Miller Dem.	Greenwalt Rep.	Storms Dem.	Hanson Rep.	Wegman Dem.	Williams Rep.	O'Connor Dem.	Nagelstad Rep.
Arlington	271	247	251	223	221	220	213	231	243	219	173	338
Banner	166	74	162	63	166	70	153	59	153	66	115	131
Concord	73	47	78	48	66	59	81	50	78	49	70	83
Floyd	108	76	111	71	121	78	104	71	114	78	87	117
Grange	86	26	86	27	87	31	86	31	87	31	78	44
Grant	154	109	140	91	146	89	133	88	129	93	119	124
Kedron No. 1	72	65	63	56	71	54	58	55	63	52	50	74
Kedron No. 2	205	139	181	124	198	118	179	119	180	118	158	154
Lakeport	57	15	60	17	57	23	59	21	59	22	56	26
Liberty	220	80	233	75	232	81	232	85	230	84	207	120
Liston	417	165	401	138	390	157	389	134	390	142	358	190
Little Sioux	228	233	193	213	219	197	185	213	194	213	176	242
Miller	146	72	129	60	132	64	127	59	126	59	126	79
Morgan	122	48	107	41	118	43	104	42	109	37	98	60
Moville	75	38	74	33	88	30	73	29	78	31	60	58
Oto	266	152	254	129	250	126	228	122	240	120	228	154
Rock No. 1	111	107	103	89	107	102	100	94	99	95	75	143
Rock No. 2	97	150	89	117	104	108	70	116	78	105	66	145
Rutland	195	220	189	165	211	168	168	154	177	165	147	245
Sloan	169	169	165	166	168	164	155	179	154	176	140	198
Union	209	247	182	217	217	221	175	217	183	212	150	292
West Fork	96	81	88	70	85	74	89	66	89	66	76	96
Willow	189	168	172	167	171	166	153	166	160	169	141	206
Wolf Creek	95	45	89	37	95	37	88	29	92	32	66	62
Woodbury	230	167	242	164	250	166	238	167	244	169	204	230
Sioux City—1st precinct	305	90	334	85	327	110	344	96	343	97	303	162
2d precinct	424	138	439	142	433	161	438	149	451	143	282	240
3d precinct	519	271	534	287	528	313	537	288	537	293	433	461
4th precinct	395	160	410	167	395	200	412	176	416	180	348	286
5th precinct	405	182	428	187	430	210	435	202	448	199	392	303
6th precinct	477	348	502	377	496	413	514	385	504	399	437	501
7th precinct	323	190	334	207	348	216	326	221	338	225	272	320
8th precinct	289	118	304	129	306	142	320	132	321	129	262	217
9th precinct	289	118	293	118	295	132	298	121	313	121	277	181
10th precinct	186	58	185	63	187	68	188	59	203	64	169	102
11th precinct	265	107	251	122	250	135	252	119	254	127	201	197
12th precinct	336	100	303	108	302	120	307	117	314	123	265	204
13th precinct	520	246	523	253	492	294	510	263	508	271	432	402
13th A precinct	560	407	539	411	512	447	479	458	483	475	339	657
14th precinct	370	225	360	233	362	257	372	234	375	244	294	348
14th A precinct	359	268	352	278	340	303	319	306	328	306	233	427
15th precinct	437	208	456	224	466	234	461	234	485	228	401	341
16th precinct	472	291	502	305	420	288	460	295	465	320	336	532
17th precinct	731	527	715	542	756	623	633	621	649	618	476	867
17th A precinct	488	310	469	326	381	398	378	388	387	397	280	559
18th precinct	283	127	300	152	303	185	307	180	315	187	221	333
19th precinct	382	186	394	207	385	223	390	214	392	219	332	322
20th precinct	145	56	165	55	167	58	168	58	168	63	155	100
20th A precinct	140	44	157	47	153	55	157	48	161	47	144	69
21st precinct	125	51	120	12	116	48	121	38	121	42	114	56
22d precinct	191	41	199	35	200	36	203	40	206	38	174	79
23d precinct	337	148	348	152	348	157	360	145	359	148	316	232
24th precinct	529	296	580	268	546	370	566	342	572	346	461	500
25th precinct	473	310	515	302	471	354	469	339	483	335	389	479
26th precinct	372	292	398	476	382	515	373	503	233	108	384	509
26th A precinct	300	341	312	331	297	362	296	335	308	346	248	428
27th precinct	394	306	402	298	385	323	383	314	390	315	328	426
Total	15,878	9,500	15,965	9,500	15,749	10,398	15,416	10,017	15,579	9,758	13,022	14,451

COUNTY

Secretary of Agriculture		Railroad Commissioner					Judges Supreme Court							Congressman	
Murray Dem.	Nelson Rep.	Dunlap Dem.	Huffman Dem.	Martin Rep.	Woodruff Rep.	Hamilton Dem.	Parsons Dem.	Richards Dem.	Eyans Rep.	King Rep.	Stevens Rep.	Powers Dem.	Clausen Rep.	Gillette Dem.	McBride Rep.
242	224	210	211	220	221	206	167	181	244	319	232	146	149	288	221
156	65	148	149	64	65	150	123	133	72	101	69	113	50	177	67
72	57	78	75	54	53	89	67	78	62	95	70	73	48	98	41
113	75	107	109	75	67	108	94	107	81	110	83	92	53	141	68
87	34	85	82	31	29	84	81	81	31	40	13	69	25	94	30
135	100	125	124	94	89	131	123	123	89	99	89	108	70	157	81
60	56	55	55	58	70	50	44	55	53	61	52	47	47	73	56
183	117	181	176	116	116	186	173	175	115	139	123	153	94	208	117
59	20	56	56	21	20	58	56	56	21	24	20	52	15	64	16
137	86	129	129	79	81	210	211	211	85	102	80	190	70	255	68
387	138	375	367	138	140	365	350	350	144	165	141	334	112	386	172
198	203	187	189	208	203	182	168	177	217	237	218	160	186	220	205
127	62	121	120	58	61	126	115	121	66	71	63	94	47	128	64
110	37	92	91	41	43	91	92	94	40	44	37	85	30	109	36
75	32	75	72	32	30	71	62	70	40	63	38	61	27	85	38
242	126	230	230	121	121	239	225	227	125	137	118	206	103	261	136
105	97	101	96	87	94	91	83	82	93	105	89	79	76	127	99
84	101	75	69	113	135	70	69	67	111	119	104	52	94	112	111
178	174	162	161	167	171	165	152	156	177	216	167	132	123	236	144
162	175	151	154	176	180	144	146	146	178	186	170	130	147	183	159
176	220	153	138	242	269	153	143	144	234	246	219	117	189	208	218
96	61	82	83	58	59	77	74	77	76	96	82	68	59	104	69
162	164	155	155	160	162	159	153	153	156	175	167	134	143	173	177
83	34	88	88	36	32	79	74	79	42	57	40	69	30	101	32
243	165	238	225	171	175	232	216	223	180	203	170	205	150	282	152
335	104	337	327	103	102	341	318	332	103	143	106	281	70	342	105
440	151	432	433	157	151	440	409	418	163	205	147	356	125	479	140
521	315	536	527	288	281	514	479	489	309	417	294	423	238	614	264
399	188	409	402	184	188	411	373	386	198	248	192	237	144	444	178
440	205	442	438	195	194	373	352	360	159	189	155	288	104	505	164
480	416	514	465	403	416	456	430	417	438	547	437	372	333	569	326
331	227	340	334	220	223	326	299	305	346	309	234	272	183	367	228
310	137	306	303	133	133	314	298	296	132	192	129	251	107	331	134
307	117	304	297	118	120	301	287	276	126	158	127	254	105	325	112
188	69	168	160	55	59	182	170	172	76	101	69	145	50	215	55
262	124	242	239	124	132	231	223	226	122	169	121	200	94	286	109
303	124	314	294	118	123	214	299	297	125	163	125	237	91	377	103
492	266	491	492	266	281	482	449	441	283	368	279	385	222	594	216
456	477	449	430	477	486	388	356	362	505	637	484	331	360	620	363
365	240	358	345	255	254	332	307	314	258	319	261	259	185	432	198
322	312	310	302	313	316	281	256	252	320	407	317	211	235	451	203
442	445	469	457	224	227	465	434	447	241	305	228	387	182	520	260
460	331	466	445	306	345	420	485	365	355	435	335	39	250	660	210
609	645	599	567	641	667	539	490	504	684	847	642	525	498	849	478
370	406	363	355	410	324	324	275	292	437	535	428	270	314	508	292
283	205	301	295	195	192	315	283	296	202	263	197	237	135	395	142
402	219	393	384	223	223	398	370	372	232	271	222	318	192	453	195
163	67	167	165	62	61	184	156	161	65	81	57	147	46	191	55
152	54	153	154	48	44	165	154	154	48	57	46	135	33	173	45
124	43	122	125	44	35	133	118	116	48	55	44	113	41	140	50
204	36	208	197	41	37	201	199	196	43	49	37	186	35	207	43
352	158	353	353	155	155	360	340	346	155	210	166	319	138	371	154
539	379	529	527	352	340	557	507	534	352	452	353	462	279	642	326
370	345	366	458	350	353	464	420	445	372	467	355	377	139	526	316
364	528	362	341	509	518	350	294	321	532	648	532	268	399	505	412
293	348	288	277	343	351	258	221	243	371	474	358	211	286	364	313
367	325	377	364	309	318	378	343	353	321	428	317	270	258	456	303
15, 117	10, 629	14, 927	14, 656	10, 241	10, 335	14, 613	13, 655	13, 854	10, 853	13, 359	10, 448	11, 735	8, 008	18, 181	9, 069

COMPARATIVE VOTE FOR GOVERNOR CAST BY COUNTIES AT THE
GENERAL ELECTIONS 1934 AND 1932

COUNTIES	No. of Pre- cincts	Governor, 1934		Governor, 1932	
		Herring Dem.	Turner Rep.	Herring Dem.	Turner Rep.
Adair	20	2,742	3,344	1,813	2,963
Adams	16	1,378	3,606	920	3,013
Allamakee	21	3,979	3,753	4,107	3,358
Appanoose	30	5,383	4,787	4,533	4,834
Audubon	16	2,474	2,408	2,355	2,114
Benton	26	4,257	3,099	4,572	4,013
Black Hawk	46	11,249	10,120	14,193	14,414
Boone	27	3,862	4,255	3,690	4,799
Bremer	20	3,115	2,767	4,839	2,773
Buchanan	21	4,439	3,849	4,644	4,316
Buena Vista	25	3,512	2,774	3,479	4,150
Butler	17	2,556	3,202	3,257	3,220
Calhoun	23	3,635	2,750	2,920	3,159
Carroll	25	5,377	2,919	5,999	2,893
Cass	22	4,024	4,924	3,126	5,242
Cedar	23	3,639	2,374	4,403	3,125
Cerro Gordo	30	6,563	5,948	7,588	7,834
Cherokee	21	3,441	2,553	3,858	2,986
Chickasaw	14	3,717	3,036	4,590	2,635
Clarke	15	2,203	2,541	1,847	1,963
Clay	22	2,830	2,241	2,937	3,133
Clayton	25	5,595	4,059	6,685	3,960
Clinton	37	10,393	7,010	12,666	7,916
Crawford	28	4,635	3,078	5,028	2,797
Dallas	23	4,854	4,995	3,934	5,084
Davis	18	2,964	2,274	2,905	1,978
Decatur	23	3,295	3,242	2,990	2,570
Delaware	23	3,899	3,071	3,871	4,097
Des Moines	27	7,574	3,815	9,647	4,438
Dickinson	13	2,125	1,926	1,862	2,259
Dubuque	36	15,483	4,887	16,953	6,308
Emmet	16	1,952	2,454	1,695	2,759
Fayette	28	5,408	4,963	6,661	5,732
Floyd	16	3,106	3,688	3,916	4,112
Franklin	22	2,730	2,111	3,016	2,466
Fremont	22	3,505	3,193	3,799	2,943
Greene	20	2,798	3,179	1,946	2,868
Grundy	15	2,712	2,176	2,897	2,750
Guthrie	19	3,022	3,848	2,287	3,252
Hamilton	21	3,208	3,482	3,289	4,082
Hancock	17	2,778	2,310	2,558	3,114
Hardin	19	3,326	3,527	3,577	4,375
Harrison	26	4,545	3,831	6,523	4,182
Henry	18	3,578	2,965	4,442	3,016
Howard	19	3,376	2,868	3,505	2,797
Humboldt	17	2,284	2,061	2,266	2,337
Ida	12	2,359	1,850	2,733	2,178
Iowa	22	4,063	2,846	3,469	2,703
Jackson	25	4,779	2,633	4,454	2,802
Jasper	36	5,338	5,642	5,864	6,154
Jefferson	19	3,001	2,816	3,564	3,164
Johnson	27	7,229	3,841	9,321	4,334
Jones	28	4,598	2,629	4,378	3,666
Keokuk	25	4,690	3,845	5,192	3,729
Kossuth	36	5,620	3,644	5,276	4,181
Lee	28	8,631	6,778	10,351	6,422
Linn	48	16,290	8,674	16,391	18,976
Louisia	17	2,493	2,093	2,431	2,085
Lucas	15	2,995	3,360	2,615	3,034
Lyon	21	2,454	1,951	2,594	2,322
Madison	19	3,029	3,984	2,420	3,013
Mahaska	27	4,449	3,974	4,387	5,100
Marion	28	5,302	4,593	6,255	4,327
Marshall	28	4,732	5,116	6,026	6,230
Mills	23	2,918	3,005	3,055	3,004
Mitchell	29	2,892	2,854	2,805	3,200
Monona	25	3,670	2,598	4,390	3,018
Monroe	22	3,400	2,797	2,936	2,962
Montgomery	19	2,505	3,924	2,728	4,443
Muscatine	21	5,051	4,392	6,211	5,491
O'Brien	19	3,896	3,342	3,790	3,592

*Comparative vote for Governor cast by counties at the General Elections
1934 and 1932—(Continued)*

COUNTIES	No. of Pre- cincts	Governor, 1934		Governor, 1932	
		Herring Dem.	Turner Rep.	Herring Dem.	Turner Rep.
Osceola.....	12	1,585	1,698	2,004	1,536
Page.....	26	3,112	5,555	3,601	5,563
Palo Alto.....	20	3,164	3,062	3,275	2,954
Plymouth.....	31	4,910	3,253	6,584	3,365
Pocahontas.....	20	3,066	2,427	2,835	2,706
Polk.....	97	28,057	27,282	26,872	35,326
Pottawattamie.....	53	11,464	8,367	14,869	10,864
Poweshiek.....	20	3,874	3,419	3,703	4,152
Ringgold.....	21	1,914	3,286	1,653	2,663
Sac.....	23	3,379	2,990	3,325	3,685
Scott.....	43	14,399	7,262	17,378	12,158
Shelby.....	24	3,687	2,822	4,339	2,986
Sioux.....	28	3,679	3,503	4,540	4,865
Story.....	28	5,226	5,219	4,450	7,279
Tama.....	30	5,702	3,908	6,204	4,158
Taylor.....	24	2,381	4,214	2,035	3,718
Union.....	21	2,893	4,531	2,655	4,157
Van Buren.....	19	2,526	2,742	2,857	2,448
Wapello.....	29	7,560	5,862	8,799	7,400
Warren.....	20	3,259	4,422	3,282	3,888
Washington.....	22	3,707	3,619	4,005	4,021
Wayne.....	22	3,288	3,373	3,195	2,923
Webster.....	35	7,598	5,228	7,516	5,822
Winneshago.....	13	1,604	2,574	1,852	2,936
Winneshiek.....	27	5,567	3,977	6,074	3,641
Woodbury.....	57	15,878	9,500	23,113	14,217
Worth.....	13	1,909	1,879	1,677	2,368
Wright.....	25	3,629	3,217	3,657	4,087
Total.....	2,421	468,921	394,634	508,573	455,145

VOTE CAST AT GENERAL ELECTION NOVEMBER 6, 1934, BY COUNTIES FOR LIEUTENANT GOVERNOR, SECRETARY OF STATE, AUDITOR OF STATE, AND TREASURER OF STATE

COUNTIES	Lieutenant Governor		Secretary of State		Auditor of State		Treasurer of State	
	Kraschel Dem.	Patterson Rep.	Miller Dem.	Greenwalt Rep.	Storms Dem.	Hanson Rep.	Wegman Dem.	Williams Rep.
Adair.....	2,563	3,049	2,754	2,905	2,545	2,871	2,502	2897
Adams.....	1,436	3,140	1,677	2,922	1,505	2,902	1,513	2,699
Allamakee.....	3,709	3,695	3,762	3,752	3,625	3,789	3,655	3,764
Appanoose.....	5,029	4,656	5,078	4,736	4,876	4,841	4,836	4,708
Audubon.....	2,318	2,328	2,611	2,107	2,353	2,099	2,434	2,134
Benton.....	3,900	2,906	3,780	3,034	3,689	2,906	3,572	3,110
Black Hawk.....	10,854	10,111	10,920	10,064	10,289	10,301	10,534	10,216
Boone.....	3,617	3,721	3,766	3,572	3,487	3,508	3,534	3,544
Bremer.....	3,085	2,525	3,317	2,500	3,100	2,405	3,132	2,384
Buchanan.....	4,097	3,840	4,233	3,842	3,998	3,912	4,014	3,950
Buena Vista.....	3,106	2,558	3,409	2,506	2,978	2,497	3,046	2,434
Butler.....	2,288	3,060	2,449	3,012	2,201	3,008	2,287	2,968
Calhoun.....	3,102	2,415	3,333	2,283	2,970	2,278	3,109	2,331
Carroll.....	5,283	5,285	5,497	2,542	5,158	2,342	4,294	3,738
Cass.....	3,775	4,678	3,830	4,595	3,531	4,619	3,641	4,535
Cedar.....	3,393	2,435	3,303	2,620	3,156	2,602	3,062	2,722
Cerro Gordo.....	6,174	5,860	6,245	5,918	5,589	6,196	5,788	6,055
Cherokee.....	3,042	2,248	3,229	2,333	2,943	2,212	2,930	2,255
Chickasaw.....	3,542	2,958	3,592	2,998	3,523	2,920	3,652	2,892
Clarke.....	1,994	2,281	2,096	2,262	1,957	2,188	1,948	2,178
Clay.....	2,576	2,064	2,575	1,969	2,407	1,948	2,474	1,903
Clayton.....	5,402	3,926	5,469	3,928	5,317	3,977	5,376	3,919
Clinton.....	9,965	7,074	9,778	7,350	9,783	7,033	9,743	7,120
Crawford.....	4,262	2,810	4,430	2,762	4,111	2,747	4,176	2,770
Dallas.....	4,637	4,621	4,865	4,527	4,562	4,476	4,609	4,476
Davis.....	2,756	2,113	2,933	2,058	2,801	2,008	2,752	2,043
Decatur.....	3,041	2,939	3,211	2,864	3,033	2,865	3,052	2,865
Delaware.....	3,500	3,206	3,419	3,292	3,245	3,394	3,227	3,417
Des Moines.....	7,146	3,968	7,252	4,039	7,313	3,850	7,093	4,016
Dickinson.....	1,928	1,751	2,020	1,633	1,891	1,566	1,877	1,581
Dubuque.....	14,484	4,487	13,980	4,695	13,854	4,362	14,049	4,382
Emmet.....	1,818	2,198	2,033	2,011	1,679	2,088	1,790	2,041
Fayette.....	5,115	4,890	5,015	5,093	4,871	5,038	4,813	5,121
Floyd.....	2,945	3,624	3,164	3,559	2,824	3,640	2,862	3,589
Franklin.....	2,372	1,921	2,519	1,987	2,178	1,934	2,213	1,949
Fremont.....	3,466	2,938	3,641	2,801	3,513	2,829	3,512	2,833
Greene.....	2,605	2,786	2,809	2,723	2,511	2,686	2,556	2,698
Grundy.....	2,367	2,073	2,559	2,030	2,228	2,079	2,308	2,020
Guthrie.....	2,818	3,568	2,857	3,666	2,669	3,550	2,731	3,517
Hamilton.....	3,063	2,962	3,397	2,703	2,896	2,802	3,059	2,735
Hancock.....	2,504	2,048	2,583	2,024	2,175	2,433	2,363	2,008
Hardin.....	2,873	3,197	3,136	2,983	2,665	2,970	2,790	2,911
Harrison.....	4,524	3,705	4,659	3,633	4,539	3,651	4,641	3,598
Henry.....	3,179	2,902	3,519	2,736	3,254	2,817	3,101	2,897
Howard.....	3,228	2,758	3,326	2,721	3,176	2,713	3,182	2,734
Humboldt.....	2,128	1,917	2,272	1,872	1,993	1,934	2,133	1,840
Ida.....	2,205	1,629	2,250	1,735	2,057	1,604	2,073	1,624
Iowa.....	3,639	2,692	3,704	2,638	3,362	2,694	3,408	2,728
Jackson.....	4,424	2,425	4,387	2,489	4,312	2,379	4,291	2,396
Jasper.....	5,323	5,309	5,506	5,088	5,404	5,019	5,387	5,043
Jefferson.....	2,730	2,799	3,061	2,623	2,675	2,730	2,743	2,743
Johnson.....	6,864	3,860	7,157	3,750	6,710	3,887	6,727	4,008
Jones.....	4,166	2,707	4,038	2,874	3,940	2,810	3,821	2,998
Keokuk.....	4,520	3,747	4,860	3,587	4,415	3,691	4,443	3,704
Kossuth.....	5,428	3,545	5,698	3,159	5,240	3,196	5,329	3,124
Lee.....	8,037	6,440	8,084	6,688	9,050	5,868	7,978	6,479
Linn.....	14,305	9,583	13,302	10,365	13,114	10,193	11,244	13,008
Louisa.....	2,180	1,916	2,502	1,760	2,197	1,831	2,133	1,867
Lucas.....	2,756	3,116	2,959	2,999	2,772	2,962	2,731	2,966
Lyon.....	2,266	1,733	2,305	1,826	2,172	1,748	2,284	1,654
Madison.....	2,854	3,681	3,023	3,606	2,742	3,592	2,753	3,609
Mahaska.....	4,086	3,755	4,237	3,593	3,872	3,576	3,867	3,743
Marion.....	5,217	4,221	5,303	4,395	5,283	4,114	5,201	4,160
Marshall.....	4,437	5,063	4,534	4,982	4,210	4,994	4,266	4,990
Mills.....	2,905	2,735	2,926	2,833	2,945	2,983	2,983	2,610
Mitchell.....	2,641	2,667	2,795	2,585	2,401	2,700	2,516	2,630
Monona.....	3,572	2,440	3,853	2,339	3,504	2,457	3,617	2,363

Vote Cast at General Election November 6, 1934, By Counties for Lieutenant Governor, Secretary of State, Auditor of State, and Treasurer of State—(Continued)

COUNTIES	Lieutenant Governor		Secretary of State		Auditor of State		Treasurer of State	
	Kraschel Dem.	Patterson Rep.	Miller Dem.	Greenwalt Rep.	Storms Dem.	Hanson Rep.	Wegman Dem.	Williams Rep.
Monroe.....	3,223	2,540	3,344	2,572	3,199	2,501	3,176	2,513
Montgomery.....	2,433	3,579	2,660	3,472	2,465	3,406	2,473	3,421
Muscatine.....	4,662	4,369	4,679	4,425	4,536	4,414	4,580	4,422
O'Brien.....	3,574	3,124	3,675	3,171	3,465	3,063	3,535	3,014
Osceola.....	1,502	1,325	1,776	1,217	1,525	1,196	1,604	1,167
Page.....	3,049	4,956	3,347	4,795	3,073	4,742	3,094	4,738
Palo Alto.....	3,063	2,795	3,227	2,688	2,909	2,701	3,098	2,601
Plymouth.....	4,702	3,003	5,190	2,909	4,768	2,889	4,822	2,891
Pocahontas.....	2,851	2,044	2,981	1,907	2,655	1,935	2,771	1,882
Polk.....	26,084	25,382	25,199	27,288	25,176	24,760	25,414	24,611
Pottawattamie.....	11,126	8,277	11,284	8,259	11,200	8,101	11,257	8,216
Poweshiek.....	3,624	3,284	3,818	3,058	3,532	3,218	3,582	3,259
Ringgold.....	1,772	2,764	1,958	2,733	1,707	2,679	1,711	2,701
Sac.....	3,122	2,787	3,285	2,718	2,917	2,769	2,933	2,865
Scott.....	13,301	7,587	12,917	8,100	12,632	8,014	12,691	7,908
Shelby.....	3,647	2,944	3,866	2,683	3,738	2,775	3,819	2,678
Sioux.....	3,403	3,260	3,524	3,342	3,289	3,291	3,385	3,256
Story.....	4,835	4,701	5,172	4,480	4,757	4,447	4,789	4,400
Tama.....	5,335	3,816	5,359	3,892	5,229	3,784	5,263	3,778
Taylor.....	2,302	3,756	2,483	3,573	2,339	3,510	2,359	3,501
Union.....	2,797	4,017	3,009	3,917	2,087	3,760	2,831	3,790
Van Buren.....	2,339	2,685	2,501	2,638	2,364	2,639	2,285	2,657
Wapello.....	7,317	5,965	7,507	5,555	7,316	5,576	7,324	5,593
Warren.....	3,183	4,130	3,438	4,101	3,223	4,070	3,198	4,097
Washington.....	3,361	3,514	4,188	3,082	3,294	3,409	3,271	3,440
Wayne.....	3,177	3,201	3,367	3,087	3,224	2,880	3,222	3,093
Webster.....	7,009	4,685	7,390	4,546	6,890	4,462	7,073	4,388
Winnebago.....	1,603	2,318	1,920	2,090	1,441	2,299	1,606	2,056
Winneshiek.....	5,271	3,885	5,377	3,919	5,062	3,999	5,150	3,951
Woodbury.....	15,965	9,500	15,749	10,398	15,416	10,017	15,579	9,758
Worth.....	1,748	1,743	1,889	1,654	1,624	1,733	1,708	1,672
Wright.....	3,317	3,001	3,483	2,931	3,062	3,025	3,165	2,901
Total.....	440,261	374,495	452,348	373,276	428,252	368,559	428,427	372,362

428,252
 372,362

 56,890

VOTE CAST AT THE GENERAL ELECTION NOVEMBER 6, 1934, BY
 COUNTIES FOR SECRETARY OF AGRICULTURE, ATTORNEY
 GENERAL, SUPERINTENDENT OF PUBLIC INSTRUCTION
 AND RAILROAD COMMISSIONERS

COUNTIES	Secretary of Agriculture		Attorney General		Supt. of Public Instr. Samuelson Rep.	Railroad Commissioners			
	Murray Dem.	Nelson Rep.	O'Connor Dem.	Naglesstad Rep.		Dunlap Dem.	Huffman Dem.	Martin Rep.	Woodruff Rep.
Adair.....	2,579	2,857	2,449	2,877	3,378	2,367	2,304	2,768	2,913
Adams.....	1,581	2,819	1,535	2,805	3,305	1,419	1,412	2,822	2,793
Allamakee.....	3,638	3,767	3,640	3,802	4,154	3,549	3,550	3,796	3,783
Appanoose.....	4,947	4,622	4,888	4,614	5,700	4,705	4,681	4,794	4,819
Audubon.....	2,391	2,137	2,377	2,119	2,578	2,291	2,294	2,078	2,091
Benton.....	3,729	2,838	3,638	2,891	3,740	3,501	3,489	2,896	2,907
Black Hawk.....	10,610	10,193	10,562	10,180	12,093	10,191	10,045	10,253	10,378
Boone.....	3,470	3,544	3,532	3,388	4,604	3,355	3,194	3,385	3,526
Bremer.....	3,065	2,423	3,119	2,373	2,843	2,903	2,879	2,404	2,413
Buchanan.....	4,060	3,849	4,038	3,852	4,366	3,928	3,875	3,881	3,883
Buena Vista.....	3,025	2,504	2,887	2,691	3,479	2,834	2,776	2,434	2,486
Butler.....	2,276	2,919	2,192	2,972	3,349	2,104	2,087	2,991	2,973
Calhoun.....	3,256	2,248	2,970	2,254	3,214	2,711	2,597	2,333	2,225
Carroll.....	5,273	2,314	5,185	2,394	3,087	4,996	4,865	2,312	2,389
Cass.....	3,688	4,517	3,681	4,463	5,210	3,419	3,357	4,556	4,584
Cedar.....	3,185	2,575	3,200	2,559	3,187	2,574	2,949	2,636	2,599
Cerro Gordo.....	6,094	5,771	5,944	5,881	7,297	5,464	5,326	5,998	6,197
Cherokee.....	3,067	2,214	2,735	2,540	3,117	2,775	2,721	2,210	2,214
Chickasaw.....	3,488	2,953	3,498	2,935	3,442	3,291	3,162	2,965	3,166
Clarke.....	2,015	2,159	1,984	2,133	2,645	1,797	1,753	2,209	2,241
Clay.....	2,470	1,976	2,359	2,018	2,571	2,241	2,186	1,894	1,964
Clayton.....	5,300	3,973	5,349	3,915	4,541	5,214	5,213	3,992	3,949
Clinton.....	9,579	7,197	9,607	7,167	8,381	9,465	9,331	7,329	7,162
Crawford.....	4,158	2,718	4,143	2,778	3,657	3,913	3,872	2,701	2,783
Dallas.....	4,711	4,412	4,579	4,434	5,310	4,448	4,406	4,436	4,474
Davis.....	2,817	2,016	2,733	2,010	2,531	2,631	2,621	2,054	2,059
Decatur.....	3,088	2,807	3,058	2,801	3,411	2,942	2,937	2,844	2,906
Delaware.....	3,266	3,343	3,242	3,344	3,869	3,081	3,054	3,417	3,387
Des Moines.....	6,964	4,025	7,086	3,959	5,362	6,751	6,672	4,268	4,148
Dickinson.....	1,910	1,549	1,774	1,680	1,979	1,717	1,691	1,548	1,583
Dubuque.....	13,900	4,423	14,358	4,316	6,087	13,210	13,111	4,464	4,940
Emmet.....	1,916	1,951	1,657	2,216	2,578	1,587	1,549	2,051	2,050
Fayette.....	4,836	5,057	4,734	5,186	6,085	4,493	4,469	5,213	5,246
Floyd.....	2,908	3,598	2,850	3,572	4,209	2,718	2,648	3,586	3,593
Franklin.....	2,354	1,909	2,174	1,855	2,589	1,959	1,901	1,902	1,905
Fremont.....	3,662	2,757	3,531	2,799	3,505	3,429	3,368	2,834	2,818
Greene.....	2,629	2,625	2,539	2,638	3,270	2,405	2,355	2,583	2,633
Grundy.....	2,343	1,996	2,253	2,008	2,587	2,079	2,064	2,032	2,053
Guthrie.....	2,792	3,370	2,700	3,377	4,171	2,577	2,524	3,463	3,517
Hamilton.....	3,082	2,788	2,778	3,014	3,724	2,722	2,615	2,658	2,644
Hancock.....	2,606	1,918	2,244	1,962	2,606	2,098	2,039	1,982	1,980
Hardin.....	2,901	2,906	2,696	2,966	3,666	2,437	2,396	2,821	2,697
Harrison.....	4,588	3,571	4,546	3,633	4,237	4,475	4,453	3,603	3,642
Henry.....	3,128	2,857	3,144	2,799	3,736	2,835	2,823	2,916	2,893
Howard.....	3,228	2,713	3,205	2,711	3,068	3,086	3,084	2,723	2,703
Humboldt.....	2,107	1,882	1,925	1,980	2,578	1,895	1,848	1,877	1,866
Ida.....	2,193	1,583	1,849	1,963	2,347	1,966	1,918	1,624	1,645
Iowa.....	3,424	2,668	3,465	2,701	3,314	3,181	3,097	2,698	2,673
Jackson.....	4,289	2,397	4,267	2,386	2,790	4,129	4,143	2,432	2,382
Jasper.....	5,560	4,939	5,450	4,914	6,205	5,153	4,919	5,124	5,140
Jefferson.....	2,701	2,747	2,698	2,696	3,461	2,529	2,530	2,797	2,771
Johnson.....	6,761	3,827	7,114	3,857	5,105	6,017	6,184	4,714	4,032
Jones.....	3,986	2,796	3,903	2,830	3,310	3,768	3,727	2,924	2,912
Keokuk.....	4,454	3,652	4,415	3,664	4,303	4,200	4,103	3,735	3,727
Kossuth.....	5,702	2,909	5,250	3,107	3,851	5,171	5,142	3,025	3,017
Lee.....	7,963	6,398	8,053	6,516	7,811	7,713	7,648	6,624	6,605
Linn.....	13,237	10,205	13,090	10,309	12,378	12,553	12,250	10,561	10,783
Louisia.....	2,160	1,844	2,204	1,804	2,398	2,015	1,959	1,873	1,883
Lucas.....	2,797	2,954	2,695	2,955	3,837	2,464	2,390	3,215	3,171
Lyon.....	2,291	1,676	1,795	2,270	2,257	2,097	2,043	1,682	1,663
Madison.....	2,849	3,537	2,893	3,497	4,060	2,623	2,600	3,608	3,640
Mahaska.....	4,080	3,531	3,884	3,490	4,474	3,610	3,552	3,658	3,753
Marion.....	5,191	4,132	5,207	4,120	5,013	4,828	4,698	4,237	4,839
Marshall.....	4,271	5,010	4,184	4,980	5,823	3,988	3,470	4,980	5,136
Mills.....	2,996	2,595	2,960	2,611	3,135	2,879	2,826	2,643	2,692
Mitchell.....	2,603	2,602	2,451	2,635	3,183	2,345	2,302	2,582	2,562
Monona.....	3,650	2,333	3,344	2,677	3,301	3,474	3,425	2,401	2,409

Vote Cast at the General Election November 6, 1934, by Counties for Secretary of Agriculture, Attorney General, Superintendent of Public Instruction and Railroad Commissioners—(Continued)

COUNTIES	Secretary of Agriculture		Attorney General		Supt. of Public Instr. Samuelson Rep.	Railroad Commissioners			
	Murray Dem.	Nelson Rep.	O'Connor Dem.	Naglestad Rep.		Dunlap Dem.	Huffman Dem.	Martin Rep.	Woodruff Rep.
Monroe.....	3,253	2,454	3,192	2,479	3,207	2,828	2,798	2,817	2,707
Montgomery...	2,611	3,302	2,450	3,384	4,068	2,346	2,264	3,368	3,357
Muscatine.....	4,556	4,415	4,663	4,360	4,840	4,399	4,397	4,454	4,456
O'Brien.....	3,544	3,001	3,391	3,173	3,827	3,369	3,324	3,012	3,014
Osceola.....	1,578	1,209	1,471	1,251	1,552	1,466	1,418	1,153	1,163
Page.....	3,255	4,650	3,103	4,624	5,932	2,957	2,886	4,686	4,721
Palo Alto.....	3,068	2,669	2,944	2,748	3,211	2,772	2,728	2,678	2,645
Plymouth.....	4,836	2,830	4,459	3,413	3,848	4,549	4,512	2,917	2,928
Pocahontas.....	2,768	1,974	2,649	1,892	2,770	2,315	2,295	1,881	1,922
Polk.....	25,481	24,725	25,828	24,839	28,658	23,849	23,510	24,804	26,734
Pottawattamie..	11,314	8,082	11,201	8,216	9,244	11,042	10,942	8,256	8,360
Poweshiek.....	3,680	3,138	3,581	3,148	3,943	3,341	3,270	3,274	3,273
Ringgold.....	1,830	2,561	1,819	2,575	3,326	1,568	1,543	2,629	2,599
Sac.....	3,032	2,741	2,787	2,926	3,601	2,747	2,700	2,776	2,783
Scott.....	12,653	7,925	12,852	7,762	9,893	12,019	11,970	8,348	8,249
Shelby.....	3,791	2,681	3,782	2,706	3,064	3,739	3,707	2,659	2,703
Sioux.....	3,420	3,237	3,131	3,535	4,097	3,173	3,178	3,252	3,289
Story.....	4,672	5,064	4,628	4,610	5,923	5,017	4,336	4,084	4,438
Tama.....	5,308	3,748	5,239	3,783	4,486	5,081	5,025	3,815	3,785
Taylor.....	2,443	3,428	2,357	3,426	4,054	2,268	2,229	3,424	3,455
Union.....	2,885	3,779	2,783	3,750	4,506	2,652	2,628	3,805	3,835
Van Buren.....	2,333	2,659	2,324	2,603	3,130	2,154	2,125	2,695	2,648
Wapello.....	7,304	5,618	7,335	5,570	6,323	7,153	7,119	5,642	5,708
Warren.....	3,304	3,998	3,222	4,028	4,598	3,073	3,004	4,068	4,191
Washington.....	3,354	3,349	3,395	3,336	4,165	3,036	2,966	3,528	3,480
Wayne.....	3,310	3,052	3,251	3,041	3,759	3,118	3,107	3,113	3,107
Webster.....	7,034	4,468	6,922	4,531	5,928	6,299	6,150	4,420	4,389
Winnebago.....	2,220	1,993	1,455	2,316	2,532	1,384	1,336	1,981	1,964
Winneshiek.....	5,045	4,013	5,037	4,076	4,564	4,943	4,906	3,935	3,977
Woodbury.....	15,117	10,629	13,022	14,451	13,719	14,927	14,656	10,241	10,335
Worth.....	1,851	1,655	1,614	1,789	2,119	1,543	1,500	1,634	1,635
Wright.....	3,272	2,878	3,015	3,085	3,712	2,973	2,921	2,943	2,897
Total.....	435,820	365,730	425,391	374,299	450,051	407,785	400,922	370,341	374,357

VOTE CAST AT THE GENERAL ELECTION NOVEMBER 6, 1934, BY
COUNTIES FOR JUDGES OF THE SUPREME COURT

COUNTIES	JUDGES OF SUPREME COURT						For Short Term	
	Hamilton Dem.	Parsons Dem.	Richards Dem.	Evans Rep.	Kindig Rep.	Stevens Rep.	Powers Dem.	Claussen Rep.
	Adair.....	2,268	2,263	2,273	2,875	2,821	2,823	2,019
Adams.....	1,400	1,422	1,448	2,766	2,653	2,676	1,234	2,413
Allamakee.....	3,490	3,453	3,449	3,797	3,757	3,749	3,288	3,632
Appanoose.....	4,651	4,644	4,609	4,843	4,732	4,711	4,205	4,370
Audubon.....	2,219	2,245	2,195	2,074	2,055	2,053	1,992	1,935
Benton.....	3,463	3,414	3,407	2,990	2,866	2,890	3,360	2,898
Black Hawk.....	10,215	10,141	10,158	10,499	10,488	10,401	10,029	10,550
Boone.....	3,177	3,199	3,122	3,648	3,427	3,443	3,102	3,481
Bremer.....	2,928	2,849	2,862	2,422	2,406	2,382	2,817	2,425
Buchanan.....	3,883	3,827	3,824	3,918	3,874	3,891	3,693	3,835
Buena Vista.....	2,741	2,685	2,565	2,466	2,496	2,408	2,486	2,248
Butler.....	1,973	2,187	1,952	3,060	2,949	2,949	1,757	2,797
Calhoun.....	2,508	2,679	2,517	2,280	2,235	2,256	2,480	2,214
Carroll.....	4,729	4,779	4,581	2,299	2,299	2,287	4,616	1,963
Cass.....	3,340	3,372	3,437	4,494	4,415	4,447	3,102	4,233
Cedar.....	3,090	2,970	2,970	2,578	2,573	2,550	2,658	2,417
Cerro Gordo.....	5,322	5,287	5,287	6,174	6,025	5,995	5,048	5,919
Cherokee.....	2,716	2,631	2,529	2,193	2,241	1,974	2,294	1,860
Chickasaw.....	3,130	3,124	3,114	2,868	2,837	2,834	2,905	2,689
Clarke.....	1,772	1,745	1,743	2,192	2,131	2,159	1,519	1,911
Clay.....	2,161	2,072	1,984	1,934	1,924	1,879	2,066	1,912
Clayton.....	5,193	5,166	5,149	3,956	3,916	3,916	4,932	3,795
Clinton.....	9,227	9,126	9,018	7,117	7,101	7,029	8,276	8,172
Crawford.....	3,737	3,707	3,725	2,737	2,851	2,738	4,774	2,508
Dallas.....	4,238	4,288	4,173	4,450	4,409	4,404	3,795	4,122
Davis.....	2,662	2,563	2,551	1,994	1,986	2,002	2,180	1,829
Decatur.....	2,868	2,832	2,771	2,862	2,775	2,810	2,517	2,558
Delaware.....	3,006	3,097	3,005	3,451	3,382	3,364	2,846	3,243
Des Moines.....	6,728	6,637	6,621	4,158	4,151	4,122	6,052	3,804
Dickinson.....	1,638	1,606	1,618	1,532	1,521	1,523	1,450	1,446
Dubuque.....	13,229	13,060	3,039	4,370	4,385	4,356	12,976	4,409
Emmet.....	1,490	1,477	1,521	2,059	2,033	2,030	1,348	1,889
Fayette.....	4,508	4,400	4,440	5,066	4,960	4,963	4,093	4,615
Floyd.....	2,586	2,550	2,513	3,613	3,582	3,515	2,253	3,306
Franklin.....	1,656	1,703	1,671	2,542	2,213	2,210	1,428	1,893
Fremont.....	3,353	3,346	3,233	2,836	2,796	3,040	3,118	2,649
Greene.....	2,271	2,224	2,216	2,657	2,604	2,679	2,233	2,611
Grundy.....	2,001	1,999	1,986	2,120	2,069	2,075	1,868	2,152
Guthrie.....	2,518	2,539	2,424	3,476	3,458	3,575	2,399	3,323
Hamilton.....	2,572	2,521	2,516	2,764	2,784	2,780	2,405	2,652
Hancock.....	1,985	1,954	1,938	2,021	1,920	1,936	1,748	1,742
Hardin.....	2,307	2,311	2,262	3,109	2,991	2,969	2,170	2,902
Harrison.....	4,487	4,526	4,539	3,702	3,743	3,736	4,345	3,563
Henry.....	2,879	2,775	2,748	2,874	2,865	2,845	2,538	2,618
Howard.....	3,025	3,034	3,023	2,754	2,719	2,724	2,886	2,618
Humboldt.....	1,760	1,757	1,733	1,899	1,811	1,793	1,489	1,632
Ida.....	1,885	1,778	1,831	1,716	1,828	1,716	1,946	1,561
Iowa.....	3,061	2,988	2,977	2,851	2,685	2,687	3,050	2,662
Jackson.....	4,079	4,005	3,882	2,306	2,323	2,257	3,907	2,520
Jasper.....	5,340	5,144	5,057	4,857	4,919	4,698	4,637	4,553
Jefferson.....	2,559	2,448	2,432	2,726	2,716	2,729	2,123	2,383
Johnson.....	6,281	6,200	6,141	4,213	3,947	3,962	5,695	3,719
Jones.....	3,723	3,673	3,660	2,896	2,862	2,864	3,350	2,791
Keokuk.....	5,011	4,171	4,167	3,222	3,510	3,483	3,808	3,271
Kossuth.....	5,056	5,032	4,877	3,062	2,995	2,961	4,642	2,814
Lee.....	8,010	7,665	7,620	6,428	6,373	6,471	7,121	6,194
Linn.....	12,560	12,462	12,346	10,616	10,558	10,524	12,313	10,702
Louisa.....	2,035	1,934	1,970	1,833	1,827	1,808	1,721	1,681
Lucas.....	2,485	2,478	2,461	3,030	2,923	2,952	2,091	2,589
Lyon.....	2,057	2,151	2,016	1,682	1,626	1,647	1,871	1,665
Madison.....	2,574	2,569	2,534	3,567	3,540	3,549	2,320	3,359
Mahaska.....	4,097	3,653	3,643	3,537	3,594	3,559	3,580	3,540
Marion.....	4,910	4,807	4,706	4,087	3,986	3,966	4,314	3,663
Marshall.....	3,883	3,869	3,814	5,034	5,038	5,021	3,761	5,026
Mills.....	2,867	2,878	2,938	2,671	2,655	2,623	2,787	2,625
Mitchell.....	2,238	2,237	2,215	2,605	2,555	2,567	2,166	2,620
Monona.....	3,495	3,353	3,410	2,449	2,600	2,469	3,340	2,193

Vote Cast at the General Election November 6, 1934, by Counties for Judges of the Supreme Court—(Continued)

COUNTIES	JUDGES OF SUPREME COURT							For Short Term	
	Hamilton	Parsons	Richards	Evans	Kindig	Stevens	Powers	Claussen	
	Dem.	Dem.	Dem.	Rep.	Rep.	Rep.	Dem.	Rep.	
Monroe.....	2,996	2,871	2,877	2,485	2,398	2,443	2,486	2,109	
Montgomery.....	2,401	2,465	3,624	3,244	3,086	2,765	2,109	3,029	
Muscatine.....	4,383	4,339	4,353	4,449	4,444	4,432	4,264	4,487	
O'Brien.....	3,312	3,210	3,193	3,013	3,016	2,905	2,890	2,769	
Osceola.....	1,408	1,373	1,366	1,152	1,165	1,145	1,185	986	
Page.....	2,810	2,846	2,990	4,624	4,453	4,787	2,561	4,205	
Palo Alto.....	2,755	2,691	2,674	2,613	2,556	2,564	2,715	2,403	
Plymouth.....	4,448	4,282	4,302	2,944	3,211	3,002	4,010	2,624	
Pocahontas.....	2,287	2,291	2,204	1,898	1,778	1,857	2,234	1,895	
Polk.....	22,945	24,320	22,561	25,469	24,986	25,469	23,742	24,629	
Pottawattamie.....	10,964	11,023	11,184	8,223	8,265	8,274	11,001	8,237	
Poweshiek.....	3,487	3,256	3,186	3,218	3,135	3,111	2,741	2,788	
Ringgold.....	1,527	1,539	1,520	2,688	2,604	2,655	1,434	2,405	
Sac.....	2,732	2,675	2,661	2,800	2,790	2,747	2,556	2,525	
Scott.....	12,102	12,110	12,024	8,040	7,978	8,033	11,705	8,391	
Shelby.....	3,736	3,842	3,301	2,701	2,739	2,753	3,789	2,814	
Sioux.....	2,999	3,097	3,039	3,297	3,340	3,244	2,743	2,960	
Story.....	4,336	4,297	4,195	4,520	4,476	4,506	4,198	4,430	
Tama.....	5,001	4,983	4,973	3,766	3,736	3,748	4,761	3,612	
Taylor.....	2,233	2,236	2,227	3,417	3,346	3,403	2,010	3,118	
Union.....	2,643	2,613	2,641	3,795	3,728	3,784	2,427	3,293	
Van Buren.....	2,126	2,039	2,013	2,602	2,555	2,569	1,769	2,278	
Wapello.....	7,084	7,127	7,126	5,819	5,793	5,757	7,069	5,659	
Warren.....	3,046	3,040	3,001	4,028	3,995	4,001	2,935	3,978	
Washington.....	3,435	3,019	3,003	3,249	3,342	3,326	2,660	3,221	
Wayne.....	3,090	3,084	3,087	3,133	3,093	3,087	2,776	2,893	
Webster.....	6,223	6,259	6,144	4,453	4,417	4,401	6,124	4,598	
Winnebago.....	1,367	1,324	1,335	2,054	2,007	1,978	1,123	1,752	
Winneshiek.....	4,885	4,837	4,782	3,943	3,875	3,901	4,611	3,679	
Woodbury.....	14,613	13,655	13,854	10,853	13,359	10,448	11,735	8,008	
Worth.....	1,502	1,480	1,482	1,654	1,635	1,627	1,352	1,549	
Wright.....	2,838	2,783	2,772	3,074	2,923	2,942	2,500	2,630	
Total.....	403,022	398,600	395,340	371,085	369,423	366,098	375,547	350,458	

**VOTE CAST BY COUNTIES AT THE GENERAL ELECTION
NOVEMBER 6, 1934, FOR MEMBERS OF CONGRESS**

FIRST CONGRESSIONAL DISTRICT			SECOND CONGRESSIONAL DISTRICT		
COUNTIES	E. C. Eicher Dem.	E. R. Hicklin Rep.	COUNTIES	B. M. Jacobsen Dem.	M. B. Andelfinger Rep.
Cedar.....	3,289	2,626	Clinton.....	10,640	6,971
Des Moines.....	7,084	4,545	Dubuque.....	14,855	4,044
Henry.....	3,669	2,850	Jackson.....	4,446	2,463
Iowa.....	3,506	2,628	Jones.....	3,839	2,920
Jefferson.....	2,845	2,791	Linn.....	12,984	10,531
Johnson.....	6,708	4,050	Scott.....	13,890	7,224
Lee.....	7,950	7,083			
Louisa.....	2,452	2,130	Total.....	60,654	34,153
Muscatine.....	4,598	4,505			
Van Buren.....	2,440	2,666			
Washington.....	4,003	3,173			
Total.....	48,544	39,047			

THIRD CONGRESSIONAL DISTRICT			FOURTH CONGRESSIONAL DISTRICT		
COUNTIES	A. C. Willford Dem.	J. W. Gwynne Rep.	COUNTIES	Fred Biermann Dem.	C. A. Benson Rep.
Benton.....	3,269	3,538	Allamakee.....	3,991	3,754
Black Hawk.....	9,568	11,528	Buchanan.....	4,216	3,953
Bremer.....	2,695	3,072	Cerro Gordo.....	6,159	5,990
Butler.....	2,090	3,396	Chickasaw.....	3,579	3,030
Franklin.....	2,007	2,200	Clayton.....	5,348	4,345
Grundy.....	2,083	2,478	Delaware.....	3,360	3,388
Hardin.....	2,180	3,092	Fayette.....	5,405	4,902
Marshall.....	3,486	5,406	Floyd.....	3,177	3,561
Tama.....	4,853	4,300	Howard.....	3,425	2,816
Wright.....	2,928	3,053	Mitchell.....	2,794	2,710
			Winneshek.....	5,995	3,693
Total.....	35,159	42,063	Worth.....	2,055	1,652
			Total.....	49,504	43,794

FIFTH CONGRESSIONAL DISTRICT			SIXTH CONGRESSIONAL DISTRICT		
COUNTIES	E. H. Fabritz Dem.	Lloyd Thurston Rep.	COUNTIES	Hubert Utterback Dem.	C. C. Dowell Rep.
Appanoose.....	4,596	5,334	Dallas.....	4,876	4,455
Clarke.....	2,123	2,527	Madison.....	3,224	3,494
Davis.....	2,715	2,433	Marion.....	5,522	4,219
Decatur.....	2,870	3,424	Polk.....	27,768	25,889
Jasper.....	5,059	5,386	Story.....	5,592	4,185
Keokuk.....	4,238	4,129	Warren.....	3,846	3,842
Lucas.....	2,541	3,602			
Mahaska.....	3,318	4,017	Total.....	50,828	46,074
Monroe.....	3,062	2,880			
Poweshiek.....	3,354	3,583			
Ringgold.....	1,816	3,159			
Union.....	2,691	4,433			
Wapello.....	7,159	6,175			
Wayne.....	2,907	3,617			
Total.....	48,949	54,699			

Vote Cast by Counties for Congressmen—(Continued)

SEVENTH CONGRESSIONAL DISTRICT			EIGHTH CONGRESSIONAL DISTRICT		
COUNTIES	O. D. Wearin Dem.	C. E. Swanson Rep.	COUNTIES	J. J. Meyers Dem.	F. C. Gilchrist Rep.
Adair.....	2,883	2,749	Boone.....	2,975	4,164
Adams.....	1,985	2,666	Calhoun.....	2,480	3,066
Audubon.....	2,445	2,266	Carroll.....	5,539	2,676
Cass.....	4,058	4,531	Crawford.....	3,847	3,097
Fremont.....	3,619	2,825	Emmet.....	1,299	2,637
Guthrie.....	2,955	3,516	Greene.....	2,274	3,028
Harrison.....	4,882	3,877	Hamilton.....	2,244	3,579
Mills.....	3,343	2,630	Hancock.....	1,853	2,542
Montgomery.....	3,210	3,064	Humboldt.....	1,605	2,441
Page.....	3,556	4,738	Kossuth.....	4,638	4,021
Pottawattamie.....	11,628	8,432	Palo Alto.....	2,601	3,315
Shelby.....	4,001	2,804	Pocahontas.....	2,067	3,246
Taylor.....	2,830	3,410	Webster.....	5,811	5,562
Total.....	51,395	47,508	Winnebago.....	1,201	2,501
			Total.....	40,434	45,875

NINTH CONGRESSIONAL DISTRICT		
COUNTIES	G. M. Gillette Dem.	T. H. McBride Rep.
Buena Vista.....	3,754	2,097
Cherokee.....	4,264	1,390
Clay.....	2,796	1,674
Dickinson.....	1,966	1,433
Ida.....	2,590	1,464
Lyon.....	2,497	1,543
Monona.....	3,925	2,252
O'Brien.....	4,113	2,677
Osceola.....	1,865	988
Plymouth.....	5,339	2,794
Sac.....	3,312	2,487
Sioux.....	3,996	2,771
Woodbury.....	18,181	9,069
Total.....	58,598	32,639

VOTE CAST BY COUNTIES AT THE GENERAL ELECTION
NOVEMBER 6, 1934, FOR CANDIDATES FOR STATE SENATOR

FIRST DISTRICT

T. F. Driscoll, Dem.	
Lee.....	7,661
Joe R. Frailey, Rep.	
Lee.....	7,336

SEVENTH DISTRICT

Frank I. Coykendall, Dem.	
Fremont.....	3,575
Page.....	3,673
Total.....	7,248
Paul L. Millhone, Rep.	
Fremont.....	2,728
Page.....	4,718
Total.....	7,446

NINTH DISTRICT

James M. Bell, Dem.	
Des Moines.....	6,823
Carl W. Setterberg, Rep.	
Des Moines.....	5,150

TENTH DISTRICT

Howard A. Baxter, Dem.	
Henry.....	2,844
Washington.....	2,900
Total.....	5,744
Claire Dewey, Rep.	
Henry.....	3,178
Washington.....	4,010
Total.....	7,188

TWELFTH DISTRICT

E. I. Mason, Dem.	
Keokuk.....	3,996
Poweshiek.....	3,436
Total.....	7,432
James Scovel, Rep.	
Keokuk.....	3,905
Poweshiek.....	3,207
Total.....	7,112

THIRTEENTH DISTRICT

Roy E. Stevens, Dem.	
Wapello.....	7,605
Frank Shane, Rep.	
Wapello.....	5,677

EIGHTEENTH DISTRICT

C. E. Malone, Dem.	
Cass.....	4,039
Shelby.....	3,788
Total.....	7,827
Frank Pelzer, Rep.	
Cass.....	4,599
Shelby.....	2,888
Total.....	7,487

TWENTIETH DISTRICT

Edward M. Baker, Dem.	
Louisa.....	1,838
Muscatine.....	4,174
Total.....	6,012
Elmer P. Corwin, Rep.	
Louisa.....	2,149
Muscatine.....	4,900
Total.....	7,049

TWENTY-FIRST DISTRICT

D. W. Kimberly, Rep.	
Scott.....	10,608
Frank E. Gertz, F. L.	
Scott.....	479

TWENTY-SECOND DISTRICT

Harold L. Irwin, Dem.	
Clinton.....	9,348
Merritt L. Sutton, Rep.	
Clinton.....	7,715

TWENTY-NINTH DISTRICT

D. Myron Tripp, Dem.	
Jasper.....	5,197
J. W. Billingsley, Rep.	
Jasper.....	5,616

THIRTIETH DISTRICT

E. Oren Wallace, Dem.	
Polk.....	22,780
George A. Wilson, Rep.	
Polk.....	26,559

THIRTY-THIRD DISTRICT

(To fill vacancy)	
Dr. J. H. McGready, Dem.	
Buchanan.....	3,938
Delaware.....	2,930
Total.....	6,868

George L. Parker, Rep.	
Buchanan.....	4,154
Delaware.....	3,486
Total.....	7,640

THIRTY-FOURTH DISTRICT

Andrew Bell, Dem.	
Crawford.....	4,104
Harrison.....	4,601
Monona.....	3,804
Total.....	12,509

Hugo P. Saggan, Rep.	
Crawford.....	3,981
Harrison.....	3,482
Monona.....	2,085
Total.....	9,548

Charles Croghan, F. L.	
Crawford.....	343
Harrison.....	1,280
Monona.....	546
Total.....	2,169

Vote Cast by Counties for State Senators—(Continued)

THIRTY-FIFTH DISTRICT

H. C. Baldwin, Dem.	
Dubuque.....	14,348
Charles W. Datisman, Rep.	
Dubuque.....	5,729

THIRTY-SEVENTH DISTRICT

Dewey Gilbert, Dem.	
Hamilton.....	2,648
Hardin.....	3,289
Wright.....	2,728
Total.....	8,665
Irving H. Knudson, Rep.	
Hamilton.....	3,272
Hardin.....	2,899
Wright.....	3,173
Total.....	9,344

THIRTY-EIGHTH DISTRICT

John G. Miller, Dem.	
Black Hawk.....	10,390
Grundy.....	1,845
Total.....	12,235
John Berg, Rep.	
Black Hawk.....	10,932
Grundy.....	2,649
Total.....	13,581

FORTY-SECOND DISTRICT

Sam D. Goetsch, Dem.	
Howard.....	2,897
Winneshiek.....	5,489
Total.....	8,386
C. C. Burgess, Rep.	
Howard.....	3,270
Winneshiek.....	4,160
Total.....	7,430

FORTY-FOURTH DISTRICT

H. M. Walleser, Dem.	
Chickasaw.....	2,833
Floyd.....	3,091
Total.....	5,924
E. P. Donohue, Rep.	
Chickasaw.....	3,771
Floyd.....	3,443
Total.....	7,214

FORTY-FIFTH DISTRICT

H. J. Grunewald, Dem.	
Benton.....	3,425
Tama.....	4,786
Total.....	8,211
Richard V. Leo, Rep.	
Benton.....	3,421
Tama.....	4,344
Total.....	7,765

FORTH-EIGHTH DISTRICT

I. G. Chrystal, Dem.	
Carroll.....	5,113
Greene.....	2,670
Sac.....	3,033
Total.....	10,816
Albert D. Wiese, Rep.	
Carroll.....	2,778
Greene.....	2,662
Sac.....	2,775
Total.....	8,215

FIFTIETH DISTRICT

W. F. Hapsley, Dem.	
Buena Vista.....	2,492
Humboldt.....	2,504
Pocahontas.....	1,641
Total.....	6,637
A. J. Shaw, Rep.	
Buena Vista.....	2,933
Humboldt.....	1,735
Pocahontas.....	3,654
Total.....	8,322

VOTES CAST AT GENERAL ELECTION NOVEMBER 6, 1934, FOR CANDIDATES FOR STATE REPRESENTATIVES IN THE GENERAL ASSEMBLY

D—Democrat. R—Republican.

County and Candidates	Votes	County and Candidates	Votes
Adair—		Cerro Gordo—	
Fred O. Welch D.....	2,703	Earl M. Dean D.....	5,402
H. S. Love R.....	2,808	Herman M. Knudson R.....	6,728
		Ben J. Berding F. L.....	331
Adams—		Cherokee—	
Mrs. Walton Boswell D.....	1,989	Glenn Curtis D.....	3,072
Thomas Hendrickson R.....	2,628	W. O. Dailey R.....	2,498
		W. H. Smith F. L.....	339
Allamakee—		Chickasaw—	
Ove T. Roe D.....	3,787	Lloyd Zipsie D.....	3,039
F. H. Klees R.....	3,724	M. F. Benz R.....	3,673
H. A. Hendrickson F. L.....	200		
Appanoose—		Clarke—	
Forest Davis D.....	4,563	Frank Bosserman D.....	2,012
Edmund Hanson R.....	4,845	J. R. Campbell R.....	2,605
Audubon—		Clay—	
T. G. Jensen D.....	2,140	Roy S. La Brant D.....	2,077
Thomas Rutherford, Jr. R.....	2,631	A. H. Avery R.....	2,812
Benton—		Clayton—	
C. D. Moore D.....	3,866	Otto Fuelling D.....	5,461
Warner Stripple R.....	2,905	Alvin J. Kregel R.....	4,072
Black Hawk—		Clinton—	
J. E. Cundy D.....	10,730	Milton Peaco D.....	9,332
Peter Knipp D.....	9,976	J. H. Thiessen D.....	9,205
E. M. Lichty R.....	10,362	John W. Howes R.....	7,641
Arch W. McFarlane R.....	10,817	John Olson R.....	7,499
W. G. Remington F. L.....	315	Elmer S. Benning F. L.....	345
		Chas. Waugh F. L.....	340
Boone—		Crawford—	
H. J. Ruschmeyer D.....	3,680	Wm. J. Dressen D.....	3,817
Ben B. Doran R.....	4,129	Albert Weiss R.....	3,703
		Frank L. North F. L.....	302
Bremer—		Dallas—	
H. H. Sorg D.....	2,854	Harry F. Copeland D.....	4,674
J. K. Lynes R.....	2,825	L. V. Russell R.....	4,507
Walter W. Meyne F. L.....	370		
Buchanan—		Davis—	
G. L. Thompson D.....	4,164	Ira Christy D.....	1,983
A. P. Tielebein R.....	3,498	Dewey E. Goode R.....	3,281
W. H. Gissel Ind.....	333		
Buena Vista—		Decatur—	
Chas. G. Johnson D.....	3,184	Walter Osborn D.....	2,667
O. J. Grau R.....	2,768	David A. Dancer R.....	3,581
Butler—		Delaware—	
Ada Garner D.....	2,334	M. J. Gaughen D.....	3,566
C. Colfax Smith R.....	3,420	E. W. Williams R.....	3,224
Calhoun—		Des Moines—	
Andrew Stewart D.....	3,104	Henry M. Hartman D.....	7,056
John A. Johnson R.....	2,629	Fred T. Eland R.....	4,385
Carroll—		Dickinson—	
A. H. Baumhover D.....	5,149	W. A. Yager D.....	2,332
L. W. Miller R.....	2,727	A. L. Beverly R.....	1,741
Cass—		Dubuque—	
C. G. Hansen D.....	3,803	Eugene H. Reilly D.....	14,184
G. T. Kuester R.....	4,590	John Ryder D.....	13,675
Cedar—		Louis C. Stoffregen R.....	4,325
La Mar P. Foster D.....	3,280	John H. Taurus R.....	4,335
Ted Worrall R.....	2,728	H. O. Dieterich F. L.....	515
		Warren Humke F. L.....	629

Vote Cast by Counties for State Representatives—(Continued)

D—Democrat. R—Republican.

County and Candidates	Votes	County and Candidates	Votes
Emmet—		Jackson—	
E. J. Maniece D.....	2,136	George M. Schlatter D.....	4,098
G. H. Morse, Jr. R.....	1,786	Charles A. Lindenau R.....	2,948
C. H. Larison F. L.....	199	Glen Rounds F. L.....	148
I. N. Salyers F. L.....	175		
Fayette—		Jasper—	
L. H. Hauth D.....	4,774	J. E. Craven D.....	5,261
George L. Scott R.....	5,348	Ben C. Buck R.....	4,906
Floyd—		Jefferson—	
Franklin Dunn D.....	2,852	A. H. Miller D.....	2,786
Roy J. Sours R.....	3,961	Sanford Zeigler R.....	2,851
Franklin—		Johnson—	
A. W. Wolf D.....	2,116	LeRoy Mercer D.....	6,704
Morris M. McNie R.....	2,377	J. E. Mumma R.....	4,109
Fremont—		Jones—	
E. P. Laughlin D.....	3,422	Thomas Stimpson D.....	3,754
R. M. Goy R.....	3,004	Warren Rees R.....	3,099
Greene—		Keokuk—	
Claude Johnson D.....	2,758	C. L. Rice D.....	4,663
H. E. Daniels R.....	2,889	Ralph U. Heninger R.....	3,742
Grundy—		Kossuth—	
L. L. Bausman D.....	1,949	A. H. Bonnsetter D.....	5,575
Edward N. Ove R.....	2,965	C. R. Schoby R.....	3,054
Guthrie—		Lee—	
T. R. Delaney D.....	2,276	M. J. Collins D.....	6,768
Stanley M. Thompson R.....	3,957	Wm. Paisley D.....	7,184
Hamilton—		John R. Irwin R.....	7,874
Geo. W. Groves D.....	3,257	Philip F. Roan R.....	7,571
E. H. Hawbaker R.....	2,735		
Hancock—		Linn—	
Oscar E. Johnson D.....	2,353	Marley D. Clark D.....	12,430
J. A. Chambers R.....	2,167	Joseph L. Prochaska D.....	11,625
Hardin—		R. N. Fitzgerald R.....	11,097
Mrs. O. K. Dick D.....	1,771	B. B. Hickenlooper R.....	11,760
E. O. Ellsworth R.....	3,068	Louis A. Kolron F. L.....	278
Geo. Potgeter F. L.....	1,771	Frank T. Plummer F. L.....	335
Wm. Schmedika Ind.....	599		
Harrison—		Louisa—	
R. C. Moore D.....	4,395	R. G. Lowe D.....	2,071
Roy E. Havens R.....	3,855	John J. Jenkins R.....	2,228
L. W. Cook F. L.....	1,265		
Henry—		Lucas—	
Curtis L. McKinnon D.....	3,438	G. J. Gittinger D.....	2,152
A. M. Van Allen R.....	3,014	Jas. F. Johnston R.....	2,783
Howard—		W. C. Thomas F. L.....	144
Jos. D. Bouska D.....	3,032	Orlan Wells Ind.....	957
D. M. Evans R.....	3,265		
Humboldt—		Lyon—	
Wm. P. Housel D.....	1,922	W. F. Oehmke D.....	2,156
John Cunningham R.....	2,306	Arthur C. Hansen R.....	1,969
Ida—		Madison—	
C. E. R. Fuester D.....	2,190	Allie Pindell D.....	2,686
F. O. Cabbage R.....	2,122	Arthur R. Weed R.....	3,863
Iowa—		Mahaska—	
J. P. Gallagher D.....	3,335	I. M. Reed D.....	3,628
Henry Wahl R.....	3,272	John H. Taylor R.....	4,165
		Clair Groves F. L.....	337
		Marion—	
		J. R. Palmquist D.....	4,439
		L. D. Teter R.....	5,255
		Marshall—	
		Horace Vauthrin D.....	4,014
		Don V. McLean R.....	5,055

Vote Cast by Counties for State Representatives—(Continued)

D—Democrat. R—Republican.

County and Candidates	Votes	County and Candidates	Votes
Mills—		Ringgold—	
W. H. Cramer D.....	3,078	John C. Irving D.....	2,450
W. P. Wortman R.....	2,739	Grant A. Shiflett R.....	2,577
Mitchell—		Sac—	
Julius Brunner D.....	2,243	John H. Selby D.....	3,076
J. P. Hansen R.....	3,297	C. R. Lundell R.....	2,857
Monona—		Scott—	
Matt B. Riddle D.....	3,210	Paul Freeburn D.....	11,538
John Hanson R.....	2,402	Louis H. Wiese D.....	12,748
A. J. Johnson F. L.....	1,102	John T. Hansen R.....	8,028
Monroe—		H. B. Moorhead R.....	8,698
M. C. Falvey D.....	3,224	H. O. England F. L.....	228
Stanley D. Hoyne R.....	2,623	D. D. Mumford F. L.....	232
Montgomery—		Shelby—	
O. N. Hultman R.....	3,832	E. A. Moore D.....	3,878
Muscatine—		E. O. Armstrong R.....	3,010
Bert L. Metcalf D.....	4,506	Sioux—	
F. A. Latchaw R.....	4,490	Frank T. McGill D.....	3,435
O'Brien—		P. E. VerMeer R.....	3,264
Wm. Treimer D.....	3,762	Herman Schreur F. L.....	668
F. A. Albright R.....	3,014	Story—	
Osceola—		Mike McLaughlin D.....	4,231
W. J. Johannes D.....	1,506	C. E. Lookingbill R.....	5,457
C. L. Fletcher R.....	1,455	Tama—	
George Attig F. L.....	274	Edward E. Wieben D.....	4,860
Page—		H. H. Dee R.....	4,250
Melvin Rope D.....	3,471	Taylor—	
Earl C. Fishbaugh, Jr. R.....	4,846	Huge Buchanan D.....	2,480
Palo Alto—		Leonard L. Moore R.....	3,750
Dr. Geo. H. Keeney D.....	2,998	Union—	
A. H. Henningsen R.....	3,065	J. Earl Kunath D.....	2,830
Plymouth—		L. C. Bowers R.....	3,967
Gustave Alesch D.....	5,058	Van Buren—	
E. O. Thorsen R.....	4,178	Stanley Watts D.....	2,445
Pocahontas—		Loren I. Peel R.....	2,871
J. H. Collins D.....	1,651	Wapello—	
Jens. Thompson R.....	2,372	Chas. C. Ayres, Jr. D.....	7,372
Marion Bruce Ind.....	1,003	Albert R. Bluhm R.....	5,749
Polk—		Warren—	
Mrs. Jay Tone D.....	22,743	Elbert Wood D.....	3,347
Hedo M. Zacherle D.....	21,799	Victor Felter R.....	3,921
Paul Cunningham R.....	27,053	Washington—	
E. A. Elliott R.....	26,808	E. L. Stewart R.....	4,040
Robert Zornes Com.....	108	Wayne—	
Huge Fagan F. L.....	334	Alva Humeston D.....	3,075
Alice Bertha Lane F. L.....	294	J. C. Moore, Jr. R.....	3,392
J. W. Gaston Soc.....	167	Webster—	
D. A. Judd Soc.....	186	John H. Mitchell D.....	7,190
Pottawattamie—		Jonathan P. Dolliver R.....	4,338
Chas. F. Putnam D.....	11,402	Dr. G. W. Clark Ind.....	1,132
Wm. Thies D.....	10,896	Winnebago—	
Harold V. Alberti R.....	8,342	F. J. Colby D.....	1,822
Frank D. Capel R.....	8,490	Ole Kringlaak R.....	2,472
Orio Dean F. L.....	307	Andrew Moen F. L.....	275
J. A. Schuttloffel F. L.....	325		
Poweshiek—			
J. W. Frizzell D.....	3,587		
Wm. Bolen R.....	3,341		

Vote Cast by Counties for State Representatives—(Continued)

D—Democrat. R—Republican.

County and Candidates	Votes	County and Candidates	Votes
Winneshiek—		Worth—	
Joe Flynn D.....	4,720	Lewis Blattspieler D.....	1,890
H. O. Talle R.....	4,624	Lewis Horvei R.....	1,755
O. A. Jacobson F. L.....	447		
Woodbury—		Wright—	
Don W. Burington D.....	14,429	R. E. Lee Alrich D.....	3,096
John W. Moore D.....	12,625	Robert D. Blue R.....	3,209
L. B. Forsling R.....	12,165		
George M. Paradise R.....	12,308		
W. C. Coon F. L.....	2,076		
Chas. F. Schrunk F. L.....	2,235		

POST OFFICES AND INCORPORATED CITIES AND TOWNS OF IOWA ARRANGED BY COUNTIES

The figures after the names of the counties show the total population in the county according to the 1930 census, and the figures after the towns in the list indicate the population of that town according to the 1930 census. An asterisk (*) in the front of the name of the town indicates that there is no post office there. Where population is not given, none appears in the census report.

ADAIR—13,891
Adair 950
Bridgewater 327
Fontanelle 838
Greenfield 1,837
Orient 433

ADAMS—10,437
Brooks
Carbon 266
Corning 2,026
Mt. Etna
Nevinville
Nodaway 334
Prescott 442
*Quincy 45

ALLAMAKEE—16,328
Church
Dorchester
Harpers Ferry 389
Lansing 1,321
New Albin 556
Postville 1,060
Waterville 222
Waukon 2,526
Waukon Junction

APPANOOSE—24,835
Brazil
Centerville 8,147
Cincinnati 911
Coal City
Dean
Exline 437
Jerome
Moravia 684
Moulton 1,476
Mystic 1,953
Numa 399
Plano 153
Rathbun 299
Sedan
Udell 151
Unionville 221

AUDUBON—12,264
Audubon 2,256
Brayton 236
Exira 937
Gray 194
Hamlin
Kimballton 378
Ross

BENTON—22,851
Atkins 814
Belle Plaine 8,239
Blairtown 488
Garrison 482
Keystone 499
Luzerne 149
Mt. Auburn 196
Newhall 886
Norway 448
Shellsburg 546
Urbana 354
Van Horne 527
Vinton 8,872

Walford
Watkins
BLACK HAWK—69,146
*Castle Hill 254
Cedar Falls 7,362
*Cedar Heights 493
Dewar
Dunkerton 327
Gilbertville 241
Hudson 470
La Porte City 1,470
Raymond
Voorhies
Washburn
Waterloo 46,191

BOONE—29,271
Angus
Beaver 111
Berkley 82
Boone 11,886
Bozholm 280
Fraser 309
Jordan
Luther 137
Madrid 2,061
Ogden 1,429
Pilot Mound 274

BREMER—17,046
Bremer
Denver 500
Frederika 204
Janesville 331
Plainfield 298
Readlyn 385
Summer 1,561
Tripoli 391
Waverly 3,652

BUCHANAN—19,550
Aurora 281
Brandon 308
Fairbank 629
Hazleton 499
Independence 3,691
Jesup 736
Kiene
Lamont 521
Quasqueton 342
Rowley 205
Stanley 138
Winthrop 496

BUENA VISTA—18,667
Albert City 563
Alta 1,297
Linn Grove 300
Marathon 573
Newell 812
Rembrandt 263
Sioux Rapids 958
Storm Lake 4,157
Sulphur Springs
Truesdale 116
BUTLER—17,617
Allison 603
Aplington 622
Aredale 204

Austinville
Bristow 293
Clarksville 1,143
Dumont 698
Greene 1,268
Kesley
New Hartford 500
Parkersburg 1,046
Shell Rock 806

CALHOUN—17,605
Farnhamville 365
Jolley 174
Knierrim 121
Knoke
Lake City 2,012
Lavinia
Lohrville 776
Manson 1,382
Pomeroy 826
Richards
Rinard 140
Rockwell City 2,108
Sherwood
Somers 199
Yetter 114

CARROLL—22,326
Arcadia 391
Breda 481
Carroll 4,691
Coon Rapids 1,803
Dedham 327
Glidden 664
Halbur 192
Lanesboro 270
Lidderdale 211
Manning 1,817
Maple River
Ralston 184
Templeton 426
*Willey 93

CASS—19,432
Anita 1,106
Atlantic 5,585
Cumberland 595
Griswold 1,189
Lewis 589
Lorah
Marne 255
Massena 475
Wiota 225

CEDAR—16,760
Bennett 305
Buchanan
Cedar Bluff
Centerdale
Clarence 659
Downey
Durant 783
Lowden 697
Massillon
Mechanicsville 781
*Springdale
Stanwood 581
Sunbury
Tipton 2,145
West Branch 684

Towns of Iowa Arranged by Counties—(Continued)

CERRO GORDO—38,476		St. Olaf	174	Grand River	895	
Burchinal	—	Strawberry Point	1,128	Lamoni	1,789	
Cartersville	—	Turkey River	—	Leon	2,006	
Clear Lake	3,068	Volga	417	LeRoy	142	
Dougherty	215	CLINTON—44,377			Pleasanton	177
Mason City	23,304	*Almont	—	Van Wert	369	
Meservey	255	Andover	76	Weldon	298	
Plymouth	388	Bryant	—	DELAWARE—18,122		
Portland	—	Calamus	374	Colesburg	340	
Rock Falls	109	Camanche	728	Delaware	165	
Rockwell	750	Charlotte	407	Delhi	399	
Swaledale	173	Clinton	25,726	Dundee	190	
Thornton	853	Delmar	480	Earlville	615	
Ventura	—	Dewitt	2,041	Greeley	343	
CHEROKEE—18,737		Elwood	—	Hopkinton	758	
Aurelia	723	*Folletts	—	Manchester	3,413	
Cherokee	6,443	Gooselake	128	Masonville	207	
Cleghorn	233	Grandmound	438	Oneida	101	
Larrabee	189	Lost Nation	493	Ryan	369	
Marcus	1,138	Low Moor	271	Sand Springs	—	
Meriden	188	Petersville	—	*Thorpe	—	
Quimby	318	Teeds Grove	—	DES MOINES—38,162		
Washta	448	Toronto	113	Augusta	—	
CHICKASAW—14,637		Welton	80	Burlington	26,755	
Alta Vista	293	Wheatland	539	Danville	327	
Bassett	149	CRAWFORD—21,028			Kingston	—
Devon	—	Arion	269	Mediapolis	793	
Fredericksburg	567	Aspinwall	107	Middletown	126	
Ionia	246	Astor	—	Roscoe	—	
Lawler	478	Boyer	—	Sperry	—	
Nashua	1,363	Buckgrove	86	W. Burlington	1,333	
New Hampton	2,458	Charter Oak	688	Yarmouth	—	
No. Washington	110	Deloit	280	DICKINSON—10,982		
CLARKE—10,384		Denison	3,905	Arnolds Park	597	
*Hopeville	82	Dow City	588	*Hunters	—	
Jamison	—	Kiron	259	Lake Park	708	
*Leslie	—	Manila	1,032	Milford	1,062	
Murray	828	Ricketts	157	Montgomery	—	
Osceola	2,871	Schleswig	638	Okoboji	176	
Woodburn	805	Vail	622	Orleans	126	
CLAY—16,107		Westside	341	Spirit Lake	1,778	
Cornell	—	DALLAS—25,493			Superior	168
Dickens	333	Adel	1,669	Terril	416	
Everly	482	Booneville	—	The Inn	—	
Fostoria	142	Bouton	141	*W. Okoboji	112	
Gillett Grove	—	Dallas Center	852	DUBUQUE—61,214		
Greenville	168	Dawson	262	Bernard	123	
Langdon	—	De Soto	319	Cascade	1,221	
Peterson	698	Dexter	748	Dubuque	41,679	
Rossie	85	Granger	319	Durango	—	
Royal	410	Linden	814	Dyersville	2,046	
Spencer	5,019	Minburn	328	Epworth	464	
Webb	240	Moran	—	Farley	657	
CLAYTON—24,559		Perry	5,881	Graf	—	
Clayton	162	Redfield	870	*Holy Cross	111	
Edgewood	638	Van Meter	400	*Luxemburg	105	
Elkader	1,882	Waukea	445	New Vienna	229	
Elkport	116	Woodward	901	Peosta	—	
Farmersburg	275	DAVIS—11,150			Spechts Ferry	—
Froelich	—	*Ashgrove	—	Waupeton	385	
Garber	120	Belknap	—	Worthington	145	
Garnaville	365	Bloomfield	2,226	Zwingle	—	
Graham	—	Bunch	—	EMMET—12,856		
Guttenberg	1,918	Drakesville	190	Armstrong	767	
Littleport	203	Floria	209	Dolliver	158	
Luana	186	Pulaski	376	Estherville	4,940	
McGregor	1,299	Troy	—	Gruver	126	
Marquette	814	West Grove	—	Halfa	—	
Mederville	—	DECATUR—14,903			Huntington	—
Monona	1,163	Davis City	548	Maple Hill	—	
No. Buena Vista	183	Decatur	282	Ringsted	486	
Osborne	—	Dekalb	—	Wallingford	225	
Osterdock	92	Garden Grove	558			

Towns of Iowa Arranged by Counties—(Continued)

FAYETTE—29,145

Alpha	—
Arlington	706
Clermont	631
Donnan	37
Eldorado	—
Elgin	610
Fayette	1,083
Hawkeye	580
Lima	—
Maynard	409
Oelwein	7,794
Oran	—
Randalia	123
St. Lucas	168
Wadena	312
Waucoma	425
Westgate	268
West Union	2,056

FLOYD—19,524

Charles City	8,039
Colwell	87
Floyd	350
Marble Rock	441
Nora Springs	1,070
Rockford	996
Rudd	429

FRANKLIN—16,382

Alexander	334
Bradford	—
Burdette	—
Chapin	—
Coulter	266
Faulkner	—
Geneva	249
Hampton	3,473
Hansell	172
Latimer	352
Popejoy	207
Sheffield	1,057

FREMONT—15,533

Anderson	—
Bartlett	—
Farragut	523
Hamburg	2,103
Imogene	503
McPaul	—
Payne	—
Percival	—
Randolph	344
Riverton	590
Sidney	1,074
Tabor	1,017
Thurman	388

GREENE—16,528

Adaza	—
Churdan	616
Cooper	—
Dana	195
Farlin	—
Grand Junction	1,025
Jefferson	3,431
Paton	388
Rippey	357
Scranton	1,058

GRUNDY—14,133

Beaman	183
Conrad	536
Dike	417
Grundy Center	1,793
Holland	175

Morrison	178
Reinbeck	1,425
Stout	143
Wellsburg	508

GUTHRIE—17,324

Bagley	477
Bayard	531
Casey	735
Guthrie Center	1,813
Herndon	—
Jamaica	311
Menlo	500
Monteith	—
Panora	1,014
Stuart	1,626
Yale	804

HAMILTON—20,978

Blairsburg	397
Ellsworth	405
Jewell	950
Kamrar	236
Randall	—
Stanhope	425
Stratford	699
Webster City	7,024
Williams	500

HANCOCK—14,802

Britt	1,593
Corwith	431
Crystal Lake	271
Garner	1,241
Goodell	210
Hayfield	—
Kanawha	609
Klemme	463
Miller	—
Woden	258

HARDIN—22,947

*Abbott	—
Ackley	1,524
Alden	793
Buckeye	219
Cleves	—
Eldora	3,200
Garden City	—
Gifford	—
Hubbard	795
Iowa Falls	4,112
Lawn Hill	—
New Providence	262
Owasa	83
Radcliffe	627
Robertson	—
Steamboat Rock	377
Union	493
Whitten	199
*Wilke	—

HARRISON—24,397

California	—
Dunlap	1,522
Little Sioux	400
Logan	1,654
Magnolia	271
Missouri Valley	4,230
Modale	359
Mondamin	534
Orson	—
Persia	396
Piagah	400
River Sioux	—
Woodbine	1,348
Yorkshire	—

HENRY—17,660

Coppock	93
Hillboro	281
Lowell	—
Mt. Pleasant	3,743
Mt. Union	167
New London	1,336
Olds	227
Rome	144
Salem	460
Swedesburg	—
Wayland	625
Winfield	933

HOWARD—13,082

Bonair	—
Chester	238
Cresco	3,069
Elma	771
Lime Spring	539
Protivin	277
Saratoga	—

HUMBOLDT—13,202

Bode	507
Bradgate	223
Dakota City	448
Hardy	147
Humboldt	2,251
Livermore	666
Ottosen	191
Pioneer	98
Renwick	491
Rutland	222
Thor	257

IDA—11,933

Arthur	249
Battle Creek	804
Galva	530
Holstein	1,300
Ida Grove	2,206

IOWA—17,332

Amana	—
Conroy	—
High	—
Holbrook	—
Homestead	—
Ladora	284
Marengo	2,112
Millersburg	198
North English	780
Parnell	262
South Amana	—
Victor	794
West	—
Williamsburg	1,219

JACKSON—18,481

Andrew	212
Baldwin	224
Bellevue	1,717
Fulton	—
Green Island	116
Hurstville	91
Lamotte	275
Maquoketa	3,595
Miles	319
Monmouth	198
Nashville	—
Preston	596
Sabula	759
St. Donatus	—
Spragueville	86
Springbrook	103

Towns of Iowa Arranged by Counties—(Continued)

JASPER—82,986	
Baxter	569
Colfax	2,213
Ira	—
Kellogg	580
Killduff	—
Lynnville	426
Mingo	313
Monroe	986
Newburg	—
Newton	11,560
Prairie City	793
Reasnor	229
Sully	362
Valeria	57

JEFFERSON—16,241	
Batavia	478
E. Pleasant Plain	—
Fairfield	6,619
*Glendale	—
Libertyville	258
Linby	—
Lockridge	281
Packwood	208
*Perlee	—
Pleasant Plain	175

JOHNSON—30,276	
*Coralville	254
Hills	211
Iowa City	15,840
Lone Tree	627
Morse	—
North Liberty	161
Oakdale	—
Oxford	521
*River Junction	—
*Shueyville	—
Solon	493
Swisher	—
Tiffin	206

JONES—19,206	
Amber	—
Anamosa	8,579
Center Junction	198
Hale	—
Langworthy	—
Martelle	185
Monticello	2,259
Morley	117
Olin	632
Onslow	210
Oxford Junction	759
Scotch Grove	—
Stone City	—
Wyoming	634

KEOKUK—19,148	
Delta	588
Gibson	—
Harper	212
Hayesville	133
Hedrick	810
Keota	955
Keswick	359
Kinross	137
Martinsburg	223
Ollie	294
Pekin	—
Richland	713
Sigourney	2,262
South English	296
Thornburg	171

Webster	178
What Cheer	1,310

KOSSUTH—25,452	
Algona	8,985
Bancroft	854
Burt	580
Fenton	381
Gerled	—
Irvington	—
Lakota	409
Ledyard	245
Lonerock	159
Luverne	570
St. Benedict	—
Sexton	—
Swea City	695
Titonka	478
Wesley	462
Whittemore	604

LEE—41,268	
Argyle	—
Charleston	—
Cottonwood	—
Denmark	—
Donnellson	581
Ft. Madison	13,779
*Franklin	92
Houghton	—
Keokuk	15,106
Montrose	621
Mt. Hamill	—
New Boston	—
Pilot Grove	—
Primrose	—
*St. Paul	89
Vincennes	—
West Point	536
Wever	—

LINN—82,386	
Alburnett	199
*Bertram	102
Cedar Rapids	56,097
Center Point	812
Central City	780
Cogson	508
Ely	172
Fairfax	—
Lisbon	795
Louisa	—
Marion	4,343
Mt. Vernon	1,441
Palo	205
Paralta	—
Prairieburg	163
Robins	190
Springville	598
Toddville	—
Troy Mills	—
Viola	—
Walker	456
Waubeek	—
Whittier	—

LOUISA—11,575	
Columbus City	263
Columbus Junction	867
Cotter	113
*Fredonia	165
*Gladwin	—
Grandview	321
Letts	329
Morning Sun	856

*Newport	—
Oakville	389
Wapello	1,502
Wyman	—

LUCAS—15,114	
Chariton	5,865
Derby	280
Lucas	514
*Oakley	—
Purdy	—
Russell	571
Williamson	814

LYON—15,293	
Alvord	318
Beloit	—
Doon	576
Edna	—
George	907
Granite	—
Inwood	670
Larchwood	382
Lester	231
Little Rock	585
Rock Rapids	2,221

MADISON—14,331	
*Barney	—
Bevington	50
Earlham	897
*E. Peru	304
Macksburg	218
Patterson	123
Peru	—
St. Charles	400
Truro	361
Winterset	2,921

MAHASKA—35,804	
Barnes City	376
Beacon	850
Cedar	—
*Evans	—
Fremont	450
Givin	—
*Lacey	116
Leighton	—
New Sharon	1,052
Oskaloosa	10,123
Rose Hill	275
Taintor	—
*Truax	—
University Park	443
Wright	—

MARION—25,727	
Attica	—
Bussey	546
Columbia	—
Cordova	—
Dallas	717
Hamilton	296
Harvey	348
Knoxville	4,697
*Marysville	149
Melcher	1,673
Otley	—
Pella	3,326
Percy	—
Pershing	—
Pleasantville	757
Swan	220
Tracy	—

Towns of Iowa Arranged by Counties—(Continued)

MARSHALL—33,727		MONTGOMERY—16,752		Craig	155
Albion	436	Coburg	200	Hinton	289
*Bangor	—	Elliott	556	James	—
Clemons	241	Grant	242	Kingsley	1,093
Dillon	—	Morton Mills	—	LeMars	4,788
Dunbar	—	Red Oak	5,778	Merrill	605
*Edenville	450	Stanton	607	Oyens	106
Ferguson	175	Stennett	—	Remsen	1,181
Gilman	428	Villisca	2,032	*Seney	—
Green Mountain	—	MUSCATINE—29,385		Struble	161
Haverhill	—	Ardon	—	Westfield	218
Lamoille	—	Atalissa	187	POCAHONTAS—15,687	
Laurel	232	Conesville	254	Fonda	1,027
Legrand	382	Cranston	—	Gilmore City	896
Liscomb	326	Fairport	—	Havelock	339
Marshalltown	17,373	Fruitland	—	Laurens	1,071
Melbourne	426	Montpelier	—	Palmer	297
Rhodes	—	Moscow	—	Plover	266
St. Anthony	202	Muscataine	16,778	Pocahontas	1,308
State Center	1,012	Nichols	369	Rolfe	1,012
Vauclève	—	Stockton	110	Varina	184
MILLS—15,866		W. Liberty	1,679	Ware	—
Emerson	512	Wilton Junction	1,104	POLK—172,837	
Glenwood	4,269	O'BRIEN—18,409		Adelphi	—
Hastings	389	Archer	150	Alleman	—
Henderson	237	Calumet	249	Altoona	514
Malvern	1,320	Gaza	—	Ankeny	632
Mineola	—	Hartley	1,272	Berwick	—
Pacific Junction	694	Moneta	85	Bondurant	289
Silver City	355	Paulina	1,013	Clive	—
Strahan	—	Primghar	962	*Cloverhills	288
MITCHELL—14,065		Sanborn	1,213	Commerce	—
Bailey	—	Sheldon	8,320	Des Moines	142,559
Carpenter	110	Sutherland	802	Elkhart	218
David	—	OSCEOLA—10,182		Farrar	—
Little Cedar	—	Allendorf	—	Grimes	468
McIntire	268	Ashton	568	Herrold	—
Meyer	—	*Cloverdale	—	Johnston	—
Mitchell	177	Harris	828	Mitchellville	702
Orchard	158	Melvin	301	Polk City	295
Osage	2,964	Ocheyedan	627	Runnells	387
Otranto Station	—	Sibley	1,870	Sheldahl	209
Riceville	807	PAGE—25,904		*Urbandale	596
St. Ansgar	964	Blanchard	347	Valley Junction	4,280
Stacyville	529	Braddyville	267	POTTAWATTAMIE—	
Toeterville	—	Clarinda	4,982	69,888	
*W. Mitchell	105	Coin	536	Avoca	1,678
MONONA—18,213		College Springs	434	Bentley	—
Blencoe	333	Essex	806	Carson	617
Oastana	334	Hepburn	140	Council Bluffs	12,048
Grant Center	—	Northboro	246	Crescent	—
*Kennebec	—	Norwich	—	Hancock	312
Mapleton	1,623	Shambaugh	278	Honey Creek	—
Moorhead	372	Shenandoah	6,502	Loveland	—
Onawa	2,538	Yorktown	217	McClelland	161
Rodney	150	PALO ALTO—15,398		Macedonia	314
Soldier	302	Ayrshire	343	Minden	377
Ticonic	—	Curlew	178	Neola	944
Turin	167	Cylinder	157	Oakland	1,181
Ute	616	Emmetsburg	2,865	Treynor	232
Whiting	627	Graettinger	777	Underwood	361
MONROE—15,010		Mallard	449	Walnut	935
Albia	4,425	Osgood	—	Weston	—
Avery	—	Rodman	167	POWESHIEK—18,727	
*Foster	49	Ruthven	739	Brooklyn	1,345
Fredric	—	West Bend	634	Deep River	892
Hitman	—	PLYMOUTH—24,159		Ewart	—
Lovilla	727	Akron	1,304	Grinnell	4,949
Melrose	417	Brunsville	134	Guernsey	177
Rexfield	—			Hartwick	122
				Malcom	381
				Montezuma	1,257
				Searsboro	171

Towns of Iowa Arranged by Counties—(Continued)

RINGGOLD—11,966		STORY—31,141		WAPELLO—40,480	
Beaconsfield	201	Ames	10,261	Agency	371
Benton	173	Cambridge	639	Blakesburg	397
Delphos	79	Collins	489	Chillicothe	156
Diagonal	577	Colo	532	Dudley	—
Ellston	212	Fernald	—	Eddyville	889
Kellerton	540	Gilbert	221	Eldon	1,788
Maloy	112	Huxley	382	Farson	—
Mt. Ayr	1,704	Kelley	179	Highland Center	—
Redding	273	McCallsburg	380	Kirkville	206
Tingley	358	Maxwell	721	Ottumwa	28,075
		Nevada	8,133	Riverview	—
		Ontario	—		
SAC—17,641		Roland	759	WARREN—17,700	
Auburn	359	*Shipley	—	Ackworth	82
Carnarvon	—	Slater	568	Beech	—
Early	632	Story City	1,434	Carlisle	633
Herring	—	Zearing	475	Churchville	—
Lake View	993			Cumming	149
Lytton	373	TAMA—21,987		Hartford	207
Nemaha	146	Buckingham	—	Indianola	3,488
Odebolt	1,388	Chelsea	575	Lacona	443
Sac City	2,854	Clutier	350	Liberty Center	—
Schaller	724	Dinsdale	—	Martensdale	139
Umer	—	Dysart	971	Milo	542
Wall Lake	749	Elberon	254	New Virginia	404
		Garwin	460	Norwalk	336
SCOTT—77,332		Gladbrook	891	Prole	—
Bettendorf	2,768	Gladstone	—	St. Marys	89
Big Rock	—	Irving	—	*Sandyville	92
Blue Grass	246	Lincoln	162	Spring Hill	101
Buffalo	547	Montour	870	Summerset	—
Davenport	60,751	Tama	2,628	Wick	—
Dixon	193	Toledo	1,825		
Donahue	98	Traer	1,417	WASHINGTON—19,822	
Eldridge	245	Vining	163	Ainsworth	359
Le Claire	691			Brighton	900
Long Grove	134	TAYLOR—14,859		Crawfordsville	291
McCausland	104	Athelstan	141	Haskins	—
*Maysville	57	Bedford	2,100	Kalona	704
New Liberty	103	Blockton	537	Nira	—
Pleasant Valley	—	Clearfield	807	Noble	—
Princeton	373	Conway	266	Richmond	—
Walcott	398	Gravity	465	Riverside	638
		Lenox	1,171	Rubio	—
SHELBY—17,131		New Market	650	Washington	4,814
Botna	—	Sharpsburg	182	Wellman	853
Corley	—			West Chester	223
Defiance	411	UNION—17,435			
Earling	358	Afton	1,013	WAYNE—13,787	
Elk Horn	513	Arisps	133	Allerton	784
Harlan	3,145	Creston	8,615	Cambria	—
Irwin	857	Cromwell	173	Clio	229
Kirkman	183	Kent	177	Corydon	1,768
Panama	266	Lorimor	577	Harvard	—
Portsmouth	328	Shannon City	293	Humeaton	924
Shelby	617	Spaulding	—	Lineville	531
Tennant	118	Talmage	—	Millerton	162
Westphalia	118	Trayer	164	Promise City	226
				Sewal	—
SIoux—26,806		VAN BUREN—12,603		Seymour	1,571
Alton	1,014	Bentonsport	—	WEBSTER—40,425	
Boyd	446	Birmingham	507	Badger	254
Chatsworth	159	Bonaparte	678	Barnum	148
Granville	890	Cantril	370	Burnside	—
Hawarden	2,459	Douds	—	Callender	349
Hospers	548	Farmington	1,012	Clare	254
Hull	905	Keosauqua	855	Dayton	713
Ireton	612	Kilbourn	—	Duncombe	854
Matlock	103	Milton	771	Ft. Dodge	21,895
Maurice	274	Mt. Sterling	165	Gowrie	1,059
Orange City	1,727	Mt. Zion	—	Harcourt	264
Perkins	—	Selma	—	Lanyon	—
Rock Valley	1,204	Stockport	322	Lehigh	996
Sioux Center	1,497			Moorland	179
				Otho	—
				Shilferm	—
				Vincent	194

Towns of Iowa Arranged by Counties—(Continued)

WINNEBAGO—13,143		Ossian 740	WORTH—11,164	
Buffalo Center 768		Ridgeway 348	Bolan	238
Forest City 2,016		Spillville 304	Fertile	249
Lake Mills 1,474		WOODBURY—101,669		
Leland 164		Anthoan 826	Hanlontown	190
Rake 810		Bronson	Joce	225
Scarville 183		Climbing Hill	Kensett	394
Thompson 538		Correctionville 1,058	Manly	1,447
WINNESHIEK—21,630		Cushing 270	Meltonville	
Burroak		Danbury 656	Northwood	1,554
Calmar 915		Hornick 309	WRIGHT—20,218	
Castalia 200		Lawton 259	Belmond	1,733
Decorah 4,581		Luton	Clarion	2,578
Festina		Moville 911	Dows	926
Ft. Atkinson 805		Oto 370	Eagle Grove	4,071
Heuper		Pierson 551	Galt	167
Highlandville		Salix 374	Goldfield	700
Jackson Junction 126		Sergeant Bluff 569	Holmes	
Locust		Sioux City 79,183	Rowan	330
		Sloan 636	Woolstock	317
		Smithland 389		

POST OFFICES IN IOWA AND POPULATION OF INCORPORATED PLACES ACCORDING TO 1930 CENSUS

The following cities and towns in the state are arranged alphabetically with the population according to the 1930 Census immediately following the name of the town, with the next name being the county in which the town is located. An asterisk (*) preceding the town indicates that there is no post office at that place, all other towns in this list have post offices. Where population is not given, none appears in the census report.

*Abbott	Hardin	Angus	Boone
Ackley—1,524	Hardin	Anita—1,106	Cass
Ackworth—82	Warren	Ankeny—632	Polk
Adair—950	Adair	Anthon—826	Woodbury
Adaza	Greene	Aplington—622	Butler
Adel—1,669	Dallas	Arcadia—391	Cartell
Adelphi	Polk	Archer—150	O'Brien
Afton—1,013	Union	Ardon	Muscatine
Agency—371	Wapello	Aredale—204	Butler
Ainsworth—359	Washington	Argyle	Lee
Akron—1,304	Plymouth	Arion—269	Crawford
Albert City—563	Buena Vista	Arispe—133	Union
Albia—4,425	Monroe	Arlington—706	Fayette
Albion—436	Marshall	Armstrong—767	Emmet
Alburnett—199	Linn	Arnolds Park—597	Dickinson
Alden—793	Hardin	Arthur—249	Ids
Alexander—334	Franklin	*Ashgrove	Davis
Algona—3,985	Kossuth	Ashton—568	Osceola
Alleman	Polk	Aspinwall—107	Crawford
Allendorf	Osceola	Astor	Crawford
Allerton—784	Wayne	Atalissa—187	Muscatine
Allison—603	Butler	Athelstan—141	Taylor
*Almont	Clinton	Atkins—314	Benton
Alpha	Fayette	Atlantic—5,585	Cass
Alta—1,297	Buena Vista	Attica	Marion
Alta Vista—293	Chickasaw	Auburn—359	Sac
Alton—1,014	Sioux	Audubon—2,255	Audubon
Altoona—514	Polk	Augusta	Des Moines
Alvord—313	Lyon	Aurelia—723	Cherokee
Amara	Iowa	Aurora—281	Buchanan
Amber	Jones	Austinville	Butler
Ames—10,261	Story	Avery	Monroe
Anamosa—3,579	Jones	Avoca—1,673	Pottawattamie
Anderson	Fremont	Ayrshire—343	Palo Alto
Andover—76	Clinton	Badger—254	Webster
Andrew—212	Jackson	Bagley—477	Guthrie

Population of Iowa Towns—(Continued)

Bailey	Mitchell	Bunch	Davis
Baldwin—224	Jackson	Burchinal	Cerro Gordo
Bancroft—854	Kossuth	Burlington—26,755	Des Moines
*Bangor	Marshall	Burdette	Franklin
Barnes City—375	Mahaska	Burt—580	Kossuth
*Barney	Madison	Burnside	Webster
Barnum—148	Webster	Burroak	Winneshiek
Bartlett	Fremont	Bussey—546	Marion
Bassett—149	Chickasaw	Calamus—374	Clinton
Batavia—478	Jefferson	California	Harrison
Battle Creek—804	Ida	Callender—349	Webster
Baxter—569	Jasper	Calmar—915	Winneshiek
Bayard—681	Guthrie	Calumet—249	O'Brien
Beacon—350	Mahaska	Camanche—728	Clinton
Beaconsfield—201	Ringgold	Cambria	Wayne
Beaman—183	Grundy	Cambridge—639	Story
Beaver—111	Boone	Cantril—370	Van Buren
Bedford—2,100	Taylor	Carbon—266	Adams
Beech	Warren	Carlisle—663	Warren
Belknap	Davis	Carnarvon	Sac
Belle Plaine—3,239	Benton	Carpenter—110	Mitchell
Bellevue—1,717	Jackson	Carroll—4,691	Carroll
Belmond—1,733	Wright	Carson—617	Pottawattamie
Beloit	Lyon	Carterville	Cerro Gordo
Bennett—305	Cedar	Cascade—1,221	Dubuque
Bentley	Pottawattamie	Casey—785	Guthrie
Benton—173	Ringgold	Castalia—200	Winneshiek
Bentonsport	Van Buren	Castana—334	Monona
Berkley—82	Boone	*Castle Hill—254	Black Hawk
Bernard—129	Dubuque	Cedar	Mahaska
Berwick	Polk	Cedar Bluff	Cedar
*Bertram—102	Linn	Cedar Falls—7,362	Black Hawk
Bettendorf—2,768	Scott	*Cedar Heights—493	Black Hawk
Bevington—50	Madison	Cedar Rapids—56,097	Linn
Big Rock	Scott	Centerdale	Cedar
Birmingham—507	Van Buren	Center Junction—198	Jones
Blairsburg—274	Hamilton	Center Point—812	Linn
Blairtown—488	Benton	Centerville—8,147	Appanoose
Blakesburg—397	Wapello	Central City—780	Linn
Blanchard—347	Page	Chapin	Franklin
Blencoe—333	Monona	Chariton—5,365	Lucas
Blockton—537	Taylor	Charles City—8,039	Floyd
Bloomfield—2,226	Davis	Charleston	Lee
Blue Grass—246	Scott	Charlotte—407	Clinton
Bode—507	Humboldt	Charter Oak—688	Crawford
Bolan	Worth	Chatsworth—159	Sioux
Bonaparte—678	Van Buren	Chelsea—575	Tama
Bonair	Howard	Cherokee—6,443	Cherokee
Bondurant—289	Polk	Chester—238	Howard
Boone—11,886	Boone	Chillicothe—156	Wapello
Booneville	Dallas	Church	Allamakee
Botna	Shelby	Churchville	Warren
Bouton—141	Dallas	Churdan—616	Greene
Boxholm—280	Boone	Cincinnati—911	Appanoose
Boyden—446	Sioux	Clare—254	Webster
Boyer	Crawford	Clarence—659	Cedar
Braddyville—267	Page	Clarinda—4,962	Page
Bradford	Franklin	Clarion—2,578	Wright
Bradgate—223	Humboldt	Clarkeville—1,143	Butler
Brandon—308	Buchanan	Clayton	Clayton
Brayton—236	Audubon	Clearfield—607	Taylor
Brazil	Appanoose	Clear Lake—3,066	Cerro Gordo
Breda—491	Carroll	Cleghorn—238	Cherokee
Bremer	Bremer	Clemons—241	Marshall
Bridgewater—327	Adair	Clermont—631	Fayette
Brighton—800	Washington	Cleves	Hardin
Bristow—293	Butler	Climbing Hill	Woodbury
Britt—1,593	Hancock	Clinton—25,726	Clinton
Bronson	Woodbury	Clio—229	Wayne
Brooklyn—1,345	Poweshiek	Clive	Polk
Brooks	Adams	*Cloverdale	Osceola
Brunsville—134	Plymouth	*Cloverhills—288	Polk
Bryant	Clinton	Clutier—350	Tama
Buckeye—219	Hardin	Coal City	Appanoose
Buchanan	Cedar	Coburg—200	Montgomery
Buck Grove—86	Crawford	Coggon—503	Linn
Buckingham	Tama	Coin—536	Page
Buffalo—547	Scott	Colesburg—340	Delaware
Buffalo Center—768	Winnebago	Colfax—2,213	Jasper

Population of Iowa Towns—(Continued)

College Springs—484	Page	Dixon—198	Scott
Collins—489	Story	Dolliver—158	Emmet
Cole—532	Story	Donahue—98	Scott
Columbia	Marion	Donnan—37	Fayette
Columbus City—268	Louisa	Donnellson—581	Lee
Columbus Junction—867	Louisa	Doon—576	Lyon
Colwell—87	Floyd	Dorchester	Allamakee
Commerce	Polk	Douds	Van Buren
Conesville—254	Muscatine	Dougherty—215	Cerro Gordo
Conrad—536	Grundy	Dow City—538	Crawford
Conroy	Iowa	Downey	Cedar
Conway—266	Taylor	Dows—926	Wright
Coon Rapids—1,308	Carroll	Drakesville—190	Davis
Copper	Greene	Dubuque—41,679	Dubuque
Coppock—93	Henry	Dudley	Wapello
Cordova	Marion	Dumont—698	Butler
*Coralville—254	Johnson	Dunbar	Marshall
Corley	Shelby	Duncombe—354	Webster
Cornell	Clay	Dundee—190	Delaware
Corning—2,026	Adams	Dunkerton—327	Black Hawk
Correctionville—1,058	Woodbury	Dunlap—1,522	Harrison
Corwith—481	Hancock	Durango	Dubuque
Corydon—1,768	Wayne	Durant—733	Cedar
Cotter—118	Louisa	Dyersville—2,046	Dubuque
Cottonwood	Lee	Dysart—971	Tama
Coulter—266	Franklin	Eagle Grove—4,071	Wright
Council Bluffs—42,048	Pottawattamie	Earlham—897	Madison
Craig—155	Plymouth	Earling—858	Shelby
Cranston	Muscatine	Earlville—615	Delaware
Crawfordville—291	Washington	Early—632	Sac
Crescent	Pottawattamie	*East Peru—304	Madison
Cresco—3,069	Howard	E. Pleasant Plain	Jefferson
Creston—8,615	Union	Eddyville—888	Wapello
Cromwell—178	Union	*Edenville—450	Marshall
Crystal Lake—271	Hancock	Edgewood—638	Clayton
Cumberland—595	Cass	Edna	Lyon
Cumming—149	Warren	Elberon—254	Tama
Curlwe—178	Palo Alto	Eldon—1,788	Wapello
Cushing—270	Woodbury	Eldora—3,200	Hardin
Cylinder—157	Palo Alto	Eldorado	Fayette
Dakota City—448	Humboldt	Eldridge—245	Scott
Dallas—717	Marion	Elgin—610	Fayette
Dallas Center—852	Dallas	Elkader—1,382	Clayton
Dana—195	Greene	Elkhart—218	Polk
Danbury—656	Woodbury	Elk Horn—513	Shelby
Danville—327	Des Moines	Elkport—116	Clayton
Davenport—60,751	Scott	Elliott—556	Montgomery
David	Mitchell	Ellston—212	Ringgold
Davis City—548	Decatur	Ellsworth—405	Hamilton
Dawson—262	Dallas	Elma—771	Howard
Dayton—718	Webster	Elwood	Clinton
Dean	Appanoose	Ely—172	Linn
Decatur City—282	Decatur	Emerson—512	Mills
Decorah—4,581	Winneshiek	Emmetsburg—2,865	Palo Alto
Dedham—327	Carroll	Epworth—464	Dubuque
Deep River—392	Poweshiek	Essex—806	Page
Defiance—411	Shelby	Estherville—4,940	Emmet
Dekalb	Decatur	*Evans	Mahaska
Delaware—165	Delaware	Everly—482	Clay
Delhi—399	Delaware	Ewart	Poweshiek
Delmar—480	Clinton	Exira—937	Audubon
Deloit—280	Crawford	Exline—437	Appanoose
Delphos—79	Ringgold	Fairbank—629	Buchanan
Delta—588	Keokuk	Fairfax	Linn
Denison—8,905	Crawford	Fairfield—6,619	Jefferson
Denmark	Lee	Fairport	Muscatine
Denver—500	Bremer	Farley—657	Dubuque
Derby—280	Lucas	Farlin	Greene
Des Moines—142,559	Polk	Farmersburg—275	Clayton
DeSota—319	Dallas	Farmington—1,012	Van Buren
Devon	Chickasaw	Farnhamville—365	Calhoun
Dewar	Black Hawk	Farrar	Polk
DeWitt—2,041	Clinton	Farragut—523	Fremont
Dexter—748	Dallas	Farson	Wapello
Diagonal—577	Ringgold	Faulkner	Franklin
Dickens—333	Clay	Fayette—1,088	Fayette
Dike—417	Grundy	Fenton—881	Kossuth
Dillon	Marshall	Ferguson—175	Marshall
Dinsdale	Tama	Fernald	Story

Population of Iowa Towns—(Continued)

Fertile—238	Worth	Guthrie Center—1,813	Guthrie
Featina	Winneshiek	Guttenberg—1,918	Clayton
Floris—209	Davis	Halbur—192	Carroll
Floyd—850	Floyd	Hale	Jones
*Folletts	Clinton	Halfa	Emmet
Fonda—1,027	Pocahontas	Hamburg—2,108	Fremont
Fontanelle—833	Adair	Hamilton—296	Marion
Forest City—2,016	Winneshiek	Hamlin	Audubon
Fort Atkinson—305	Winneshiek	Hampton—3,473	Franklin
Fort Dodge—21,895	Webster	Hancock—312	Pottawattamie
Fort Madison—13,779	Lee	Hanlontown—190	Worth
*Foster—49	Monroe	Hansell—172	Franklin
Fostoria—142	Clay	Harcourt—264	Webster
*Franklin—92	Lee	Hardy—147	Humboldt
Fraser—309	Boone	Harlan—3,145	Shelby
Fredericksburg—567	Chickasaw	Harper—212	Keokuk
Frederika—204	Bremer	Harpers Ferry—289	Allamakee
*Fredonia—165	Louisa	Harris—328	Oscola
Fredric	Monroe	Hartford—207	Warren
Fremont—450	Mahaska	Hartley—1,272	O'Brien
Froelich	Clayton	Hartwick—122	Poweshiek
Fruitland	Muscatine	Harvard	Wayne
Fulton	Jackson	Harvey—348	Marion
Galt—167	Wright	Haskins	Washington
Galva—530	Ida	Hastings—889	Mills
Garber—120	Clayton	Havelock—339	Pocahontas
Garden Grove—558	Decatur	Haverhill	Marshall
Garnaville—365	Clayton	Hawarden—2,459	Sioux
Garner—1,241	Hancock	Hawkeye—530	Fayette
Garrison—432	Benton	Hayesville—133	Keokuk
Garwin—450	Tama	Hayfield	Hancock
Gaza	O'Brien	Hazelton—499	Buchanan
Geneva—249	Franklin	Hedrick—810	Keokuk
Gerled	Kossuth	Henderson—237	Mills
George—907	Lyon	Hepburn—140	Page
Gibson	Keokuk	Herndon	Guthrie
Gifford	Hardin	Herring	Sac
Gilbert—221	Story	Herrold	Polk
Gilbertville—241	Black Hawk	Hesper	Winneshiek
Gillett Grove	Clay	High	Iowa
Gilman—428	Marshall	Highland Center	Wapello
Gillmore City—896	Pocahontas	Highlandville	Winneshiek
Givin	Mahaska	Hills—211	Johnson
Gladbrook—891	Tama	Hillsboro—281	Henry
Gladstone	Tama	Hinton—289	Plymouth
*Gladwin	Louisa	Hiteman	Monroe
Glenwood—4,289	Mills	Holbrook	Iowa
*Glendale	Jefferson	Holland—175	Grundy
Glidden—854	Carroll	Holmes	Wright
Goldfield—700	Wright	Holstein—1,800	Ida
Goodell—210	Hancock	*Holy Cross—111	Dubuque
Goose Lake—128	Clinton	Homestead	Iowa
Gowrie—1,059	Webster	Honey Creek	Pottawattamie
Graettinger—777	Palo Alto	*Hopeville—82	Clarke
Graf	Dubuque	Hopkinton—758	Delaware
Grafton—249	Worth	Hornick—309	Woodbury
Graham	Clayton	Hospers—548	Sioux
Grand Junction—1,025	Greene	Houghton	Lee
Grand Mound—438	Clinton	Hubbard—795	Hardin
Grand River—895	Decatur	Hudson—470	Black Hawk
Grandview—321	Louisa	Hull—905	Sioux
Granger—819	Dallas	Humboldt—2,251	Humboldt
Granite	Lyon	Humeston—924	Wayne
Grant—242	Montgomery	*Hunters	Dickinson
Grant Center	Monona	Huntington	Emmet
Granville—390	Sioux	Hurstville—91	Jackson
Gravity—465	Taylor	Huxley—362	Story
Gray—194	Audubon	Ida Grove—2,206	Ida
Greeley—348	Delaware	Imogene—803	Fremont
Greene—1,268	Butler	Independence—3,691	Buchanan
Greenfield—1,887	Adair	Indianola—3,488	Warren
Green Island—118	Jackson	Inwood—670	Lyon
Greenville—168	Clay	Ionis—246	Chickasaw
Grimes—468	Polk	Iowa City—15,340	Johnson
Grinnell—4,949	Poweshiek	Iowa Falls—4,112	Hardin
Griewood—1,189	Cass	Ira	Jasper
Grundy Center—1,793	Grundy	Ireton—612	Sioux
Gruver—126	Emmet	Irving	Tama
Guernsey—177	Poweshiek	Irrington	Kossuth

Population of Iowa Towns—(Continued)

Irwin—357	Shelby	LeRoy—142	Decatur
Jackson Junction—126	Winneshiek	*Leslie	Clarke
Jamaica—311	Guthrie	Lester—231	Lyon
James	Plymouth	Letts—329	Louisa
Jamison	Clarke	Lewis—589	Cass
Janesville—331	Bremer	Liberty Center	Warren
Jefferson—3,431	Greene	Libertyville—258	Jefferson
Jerome	Appanoose	Lidderdale—211	Carroll
Jesup—736	Buchanan	Lima	Fayette
Jewell—950	Hamilton	Lime Springs—539	Howard
Johnston	Polk	Linby	Jefferson
Joice—225	Worth	Lincoln—162	Tama
Jolley—174	Calhoun	Linden—314	Dallas
Jordan	Boone	Lineville—591	Wayne
Kalona—704	Washington	Linn Grove—360	Buena Vista
Kamrar—286	Hamilton	Lisbon—795	Linn
Kanawha—609	Hancock	Liscomb—326	Marshall
Kellerton—540	Ringgold	Little Cedar	Mitchell
Kelley—179	Story	Littleport—208	Clayton
Kellogg—580	Jasper	Little Rock—585	Lyon
*Kennebec	Monona	Little Sioux—400	Harrison
Kensett—394	Worth	Livermore—686	Humboldt
Kent—177	Union	Lockridge—231	Jefferson
Keokuk—15,106	Lee	Locust	Winneshiek
Keosauqua—855	Van Buren	Logan—1,654	Harrison
Keota—955	Keokuk	Lohrville—776	Calhoun
Kesley	Butler	Lone Rock—159	Kossuth
Keswick—358	Keokuk	Lone Tree—627	Johnson
Keystone—499	Benton	Long Grove—134	Scott
Kiene	Buchanan	Lorah	Cass
Kilbourn	Van Buren	Lorimer—577	Union
Killduff	Jasper	Lost Nation—498	Clinton
Kimballton—378	Audubon	Louisa	Linn
Kingsley—1,098	Plymouth	Loveland	Pottawattamie
Kingston	Des Moines	Lovilla—727	Monroe
Kinross—137	Keokuk	Lowden—697	Cedar
Kirkman—183	Shelby	Lowell	Henry
Kirkville—206	Wapello	Low Moor—271	Clinton
Kiron—259	Crawford	Luana—186	Clayton
Klemme—463	Hancock	Lucas—514	Lucas
Knierim—121	Calhoun	Luther—137	Boone
Knoke	Calhoun	Luton	Woodbury
Knoxville—4,697	Marion	Luverne—570	Kossuth
*Lacey	Mahaska	*Luxemburg—105	Dubuque
Lacona—443	Warren	Luzerne—149	Benton
Ladora—284	Iowa	Lynnville—426	Jasper
Lake City—2,012	Calhoun	Lytton—373	Sac
Lake Mills—1,474	Winnebago	McCallsburg—330	Story
Lake Park—708	Dickinson	McCausland—104	Scott
Lake View—993	Sac	McClelland—161	Pottawattamie
Lakota—409	Kossuth	McGregor—1,299	Clayton
Lamoille	Marshall	McIntire—268	Mitchell
Lamoni—1,739	Decatur	McPaul	Fremont
Lamont—521	Buchanan	Macedonia—314	Pottawattamie
La Motte—275	Jackson	Macksburg—218	Madison
Laneshore—270	Carroll	Madrid—2,061	Boone
Langdon	Clay	Magnolia—271	Harrison
Langworthy	Jones	Malcom—331	Poweshiek
Lansing—1,321	Allamakee	Mallard—449	Palo Alto
Lanyon	Webster	Maloy—112	Ringgold
La Porte City—1,470	Black Hawk	Malvern—1,320	Mills
Larchwood—382	Lyon	Manchester—3,413	Delaware
Larrabee—189	Cherokee	Manilla—1,032	Crawford
Latimer—352	Franklin	Manly—1,447	Worth
Laurel—232	Marshall	Manning—1,817	Carroll
Laurens—1,071	Pocahontas	Manson—1,382	Calhoun
Lavinia	Calhoun	Maple Hill	Emmet
Lawler—476	Chickasaw	Maple River	Carroll
Lawn Hill	Hardin	Mapleton—1,622	Monona
Lawton—259	Woodbury	Maquoketa—3,595	Jackson
Le Claire—691	Scott	Marathon—573	Buena Vista
Ledyard—245	Kossuth	Marble Rock—441	Floyd
Le Grand—382	Marshall	Marcus—1,188	Cherokee
Lehigh—996	Webster	Marengo—2,112	Iowa
Leighton—115	Mahaska	Marion—4,348	Linn
Leland—164	Winnebago	Marne—255	Cass
LeMars—4,788	Plymouth	Marquette—814	Clayton
Lenox—1,171	Taylor	Marshalltown—17,378	Marshall
Leon—2,006	Decatur	Martelle—185	Jones

Population of Iowa Towns—(Continued)

Martensdale—189	Warren	Nemaha—146	Sac
Martinsburg—228	Keokuk	Neola—944	Pottawattamie
*Marysville—149	Marion	Nevada—8,133	Story
Mason City—23,304	Cerro Gordo	Nevinsville	Adams
Masonville—207	Delaware	New Albin—556	Allamakee
Massena—475	Cass	New Boston	Lee
Massillon	Cedar	Newburg	Jasper
Matlock—103	Sioux	Newell—812	Buena Vista
Maurice—274	Sioux	Newhall—336	Benton
Maxwell—721	Story	New Hampton—2,458	Chickasaw
Maynard—409	Fayette	New Hartford—500	Butler
*Maysville—57	Scott	New Liberty—103	Scott
Mechanicsville—781	Cedar	New London—1,336	Henry
Mederville	Clayton	New Market—630	Taylor
Mediapolis—793	Des Moines	*Newport	Louisa
Melbourne—426	Marshall	New Providence—262	Hardin
Malcher—1,673	Marion	New Sharon—1,052	Mahaska
Melrose—417	Monroe	Newton—11,560	Jasper
Meltonville	Worth	New Vienna—229	Dubuque
Melvin—301	Osceola	New Virginia—404	Warren
Menlo—500	Guthrie	Nichols—369	Muscatine
Meriden—183	Cherokee	Nira	Washington
Merrill—605	Plymouth	Noble	Washington
Meservey—255	Cerro Gordo	Nodaway—334	Adams
Meyer	Mitchell	Nora Springs—1,070	Floyd
Middletown—126	Des Moines	Northboro—246	Page
Miles—319	Jackson	No. Buena Vista—183	Clayton
Milford—1,062	Dickinson	North English—780	Iowa
Miller	Hancock	North Liberty—161	Johnson
Millersburg—193	Iowa	No. Washington—110	Chickasaw
Millerton—162	Wayne	Northwood—1,554	Worth
Milo—542	Warren	Norwalk—386	Warren
Milton—771	Van Buren	Norway—448	Benton
Minburn—328	Dallas	Norwich	Page
Minden—377	Pottawattamie	Numa—399	Appanoose
Mineola	Mills	Oakdale	Johnson
Mingo—313	Jasper	Oakland—1,181	Pottawattamie
Missouri Valley—4,230	Harrison	*Oakley	Lucas
Mitchell—177	Mitchell	Oakville—389	Louisa
Mitchellville—702	Polk	Ocheyedan—627	Osceola
Modale—359	Harrison	Odebolt—1,388	Sac
Mondamin—584	Harrison	Oelwein—7,794	Fayette
Moneta—85	O'Brien	Ogden—1,429	Boone
Monmouth—198	Jackson	Okoboji—176	Dickinson
Monona—1,163	Clayton	Olds—227	Henry
Monroe—936	Jasper	Olin—632	Jones
Monteith	Guthrie	Ollie—294	Keokuk
Montezuma—1,257	Poweshiek	Onawa—2,588	Monona
Montgomery	Dickinson	Oneida—101	Delaware
Monticello—2,259	Jones	Onslow—210	Jones
Montour—370	Tama	Ontario	Story
Montpelier	Muscatine	Oran	Fayette
Montrose—621	Lee	Orange City—1,727	Sioux
Moorhead—372	Monona	Orchard—158	Mitchell
Moorland—179	Webster	Orient—433	Adair
Moran	Dallas	Orleans—126	Dickinson
Moravia—584	Appanoose	Orson	Harrison
Morley—117	Jones	Osage—2,964	Mitchell
Morning Sun—856	Louisa	Osborne	Clayton
Morrison—173	Grundy	Osceola—2,871	Clarke
Morse	Johnson	Osgood	Palo Alto
Morton Mills	Montgomery	Oskalocsa—10,123	Mahaska
Moscow	Muscatine	Ossian—740	Winneshiak
Moulton—1,476	Appanoose	Osterdock—92	Clayton
Mount Auburn—196	Benton	Otho	Webster
Mount Ayr—1,704	Ringgold	Otley	Marion
Mount Etna	Adams	Oto—370	Woodbury
Mount Hamill	Lee	Otranto Station	Mitchell
Mount Pleasant—3,748	Henry	Ottosen—191	Humboldt
Mount Sterling—165	Van Buren	Ottumwa—28,075	Wapello
Mount Union—167	Henry	Owasa—83	Hardin
Mount Vernon—1,441	Linn	Oxford—521	Johnson
Mount Zion	Van Buren	Oxford Junction—759	Jones
Moville—911	Woodbury	Oyens—106	Plymouth
Murray—838	Clarke	Pacific Junction—594	Mills
Muscatine—16,778	Muscatine	Packwood—208	Jefferson
Mystic—1,953	Appanoose	Palmer—297	Pocahontas
Nashua—1,863	Chickasaw	Palo—205	Linn
Nashville	Jackson	Panama—256	Shelby

Population of Iowa Towns—(Continued)

Panora—1,014	Guthrie	Ricketts—157	Crawford
Paralta	Linn	Ridgeway—348	Winneshiek
Parkersburg—1,046	Butler	Rinard—140	Calhoun
Parnell—262	Iowa	Ringsted—486	Emmet
Paton—388	Greene	Ripley—357	Greene
Patterson—123	Madison	*River Junction	Johnson
Paulina—1,013	O'Brien	Riverside—638	Washington
Payne	Fremont	River Sioux	Harrison
Pekin	Keokuk	Riverton—590	Fremont
Pella—3,326	Marion	Riverview	Wapello
Peosta	Dubuque	Robertson	Hardin
Percival	Fremont	Robins—120	Linn
Percy	Marion	Rock Falls—109	Cerro Gordo
Perkins	Sioux	Rockford—996	Floyd
*Perlee	Jefferson	Rock Rapids—2,221	Lyon
Perry—5,881	Dallas	Rock Valley—1,204	Sioux
Pershing	Marion	Rockwell—750	Cerro Gordo
Persia—396	Harrison	Rockwell City—2,108	Calhoun
Pern	Madison	Rodman—167	Palo Alto
Peterson—598	Clay	Rodney—150	Monona
Petersville	Clinton	Roland—759	Story
Pierson—551	Woodbury	Rolfe—1,012	Pocahontas
Pilot Grove	Lee	Rome—144	Henry
Pilot Mound—274	Boone	Roscoe	Des Moines
Pioneer—98	Humboldt	Rose Hill—275	Mahaska
Pisgah—400	Harrison	Ross	Audubon
Plainfield—293	Bremer	Rossie—85	Clay
Plano—158	Appanoose	Rowan—330	Wright
Pleasanton—177	Decatur	Rowley—205	Buchanan
Pleasant Plain—175	Jefferson	Royal—410	Clay
Pleasant Valley	Scott	Rubio	Washington
Pleasantville—757	Marion	Rudd—429	Floyd
Plover—266	Pocahontas	Runnells—367	Polk
Plymouth—388	Cerro Gordo	Russell—571	Lucas
Pocahontas—1,308	Pocahontas	Ruthven—739	Palo Alto
Polk City—295	Polk	Rutland—222	Humboldt
Pomeroy—826	Calhoun	Ryan—369	Delaware
Popejoy—207	Franklin	Sabula—759	Jackson
Portland	Cerro Gordo	Sac City—2,854	Sac
Portsmouth—328	Shelby	St. Ansgar—964	Mitchell
Postville—1,060	Allamakee	St. Anthony—202	Marshall
Prairieburg—183	Linn	St. Benedict	Kossuth
Prairie City—793	Jasper	St. Charles—400	Madison
Prescott—442	Adams	St. Donatus	Jackson
Preston—596	Jackson	St. Lucas—168	Fayette
Pringhar—962	O'Brien	St. Marys—89	Warren
Primrose	Lee	St. Olaf—174	Clayton
Princeton—373	Scott	*St. Paul—89	Lee
Prole	Warren	Salem—460	Henry
Promise City—226	Wayne	Galix—374	Woodbury
Protivin—277	Howard	Sanborn—1,213	O'Brien
Pulaski—376	Davis	Sand Springs	Delaware
Purdy	Lucas	*Sandyville—92	Warren
Quasqueton—342	Buchanan	Saratoga	Howard
Quimby—318	Cherokee	Scarville—163	Winnebago
*Quincy—45	Adams	Schaller—724	Sac
Radcliffe—627	Hardin	Schleswig—638	Crawford
Rake—310	Winnebago	Scotch Grove	Jones
Ralston—184	Carroll	Scranton—1,058	Greene
Randalia—123	Fayette	Searsboro—171	Poweshiek
Randall	Hamilton	Sedan	Appanoose
Randolph—344	Fremont	Selma	Van Buren
Rathbun—299	Appanoose	*Seney	Plymouth
Raymond	Black Hawk	Sergeant Bluff—569	Woodbury
Readlyn—385	Bremer	Sewal	Wayne
Reasonor—229	Jasper	Sexton	Kossuth
Redding—272	Ringgold	Seymour—1,571	Wayne
Redfield—870	Dallas	Shambaugh—278	Page
Red Oak—5,778	Montgomery	Shannon City—293	Union
Reinbeck—1,425	Grundy	Sharpburg—182	Taylor
Rembrandt—263	Buena Vista	Sheffield—1,057	Franklin
Remsen—1,181	Plymouth	Shelby—617	Shelby
Renwick—491	Humboldt	Sheldahl—209	Polk
Rexfield	Monroe	Sheldon—3,320	O'Brien
Rhodes	Marshall	Shell Rock—806	Butler
Riceville—807	Mitchell	Shellsburg—546	Benton
Richards	Calhoun	Shenandoah—6,502	Page
Richland—713	Keokuk	Sherwood	Calhoun
Richmond	Washington	*Shipley	Story

Population of Iowa Towns—(Continued)

*Shueyville	Johnson	Titonka—473	Kossuth
Sibley—1,870	Osceola	Toddville	Linn
Sidney—1,074	Fremont	Toeterville	Mitchell
Sigourney—2,262	Keokuk	Toledo—1,825	Tama
Silver City—355	Mills	Toronto—113	Clinton
Sioux Center—1,497	Sioux	Tracy	Marion
Sioux City—79,183	Woodbury	Traer—1,417	Tama
Sioux Rapids—958	Buena Vista	Treynor—232	Pottawattamie
Slater—568	Vista	Tripoli—891	Bremer
Slifer	Webster	Troy	Davis
Sloan—636	Woodbury	Troy Mills	Linn
Smithland—389	Woodbury	*Truax	Mahaska
Soldier—302	Monona	Truesdale—116	Buena Vista
Solon—493	Johnson	Truro—361	Madison
Somers—199	Calhoun	Turin—167	Monona
South Amana	Iowa	Turkey River	Clayton
South English—296	Keokuk	Udell—151	Appanoose
Spaulding	Union	Ulmer	Sac
Spechts Ferry	Dubuque	Underwood—261	Pottawattamie
Spencer—5,019	Clay	Union—498	Hardin
Sperry	Des Moines	Unionville—221	Appanoose
Spillville—304	Winneshiek	University Park—443	Mahaska
Spirit Lake—1,778	Dickinson	Urbana—354	Benton
Spragueville—86	Jackson	*Urbandale—596	Polk
Springbrook—103	Jackson	Ute—616	Monona
*Springdale	Cedar	Vail—622	Crawford
Spring Hill—101	Warren	Valeria—57	Jasper
Springville—598	Linn	Valley Junction—4,280	Polk
Stacyville—529	Mitchell	Vancleve	Marshall
Stanhope—425	Hamilton	Van Horne—527	Benton
Stanley—138	Buchanan	Van Meter—400	Dallas
Stanton—607	Montgomery	Van Wert—369	Decatur
Stanwood—531	Cedar	Varina—184	Pocahontas
State Center—1,012	Marshall	Ventura	Cerro Gordo
Steamboat Rock—377	Hardin	Victor—794	Iowa
Stenett	Montgomery	Villisca—2,032	Montgomery
Stockport—322	Van Buren	Vincennes	Lee
Stockton—110	Muscatine	Vincent—194	Webster
Stone City	Jones	Vinting—163	Tama
Storm Lake—4,157	Buena Vista	Vinton—3,372	Benton
Story City—1,434	Story	Viola	Linn
Stout—143	Grundy	Volgs—417	Clayton
Strahan	Mills	Voorhies	Black Hawk
Stratford—699	Hamilton	Wadena—312	Fayette
Strawberry Point—1,128	Clayton	Walcott—393	Scott
Struble—161	Plymouth	Walford	Benton
Stuart—1,626	Guthrie	Walker—456	Linn
Sully—362	Jasper	Wallingford—225	Emmet
Sulphur Springs	Buena Vista	Wall Lake—749	Sac
Summerset	Warren	Walnut—936	Pottawattamie
Summer—1,561	Bremer	Wapello—1,502	Louisa
Sunbury	Cedar	Ware	Pocahontas
Superior—168	Dickinson	Washburn	Black Hawk
Sutherland—802	O'Brien	Washington—4,814	Washington
Swaledale—178	Cerro Gordo	Washta—448	Cherokee
Swan—220	Marion	Waterloo—46,191	Black Hawk
Swea City—695	Kossuth	Waterville—222	Allamakee
Swedesburg	Henry	Watkins	Benton
Swisher	Johnson	Waubeek	Linn
Tabor—1,017	Fremont	Waucoma—425	Fayette
Taintor	Mahaska	Waukee—445	Dallas
Talmage	Union	Waukon—2,526	Allamakee
Tama—2,626	Tama	Waukon Junction	Allamakee
Teads Grove	Clinton	Waupeton	Dubuque
Templeton—428	Carroll	Waverly—8,652	Bremer
Tennant—118	Shelby	Wayland—625	Henry
Terrii—416	Dickinson	Webb—240	Clay
Thayer—164	Union	Webster—178	Keokuk
The Inn	Dickinson	Webster City—7,024	Hamilton
Thompson—538	Winnebago	Weldon—298	Decatur
Thor—257	Humboldt	Wellman—853	Washington
Thornburg—171	Keokuk	Wellsburg—508	Grundy
Thornton—883	Cerro Gordo	Welton—80	Clinton
*Thorpe	Delaware	Wesley—462	Kossuth
Thurman—388	Fremont	West	Iowa
Ticonic	Monona	West Bend—634	Palo Alto
Tiffin—206	Johnson	West Branch—652	Cedar
Tingley—358	Ringgold	West Burlington—1,333	Des Moines
Tipton—2,145	Cedar	West Chester—228	Washington

Population of Iowa Towns—(Continued)

Westfield—218	Plymouth	Williamson—814	Lucas
Westgate—268	Fayette	Wilton Junction—1,104	Muscatine
Westgrove	Davis	Winfield—933	Henry
West Liberty—1,879	Muscatine	Winterset—2,921	Madison
*West Mitchell—105	Mitchell	Winthrop—496	Buchanan
*West Okoboji—112	Dickinson	Wiota—225	Cass
Weston	Pottawattamie	Woden—258	Hancock
Westphalia—118	Shelby	Woodbine—1,348	Harrison
West Point—536	Lee	Woodburn—305	Clarke
Westside—341	Crawford	Woodward—901	Dallas
West Union—2,056	Fayette	Woolstock—317	Wright
Waver	Lee	Worthington—335	Dubuque
What Cheer—1,310	Keokuk	Wright	Mahaska
Wheatland—539	Clinton	Wyman	Louisa
Whiting—627	Monona	Wyoming—634	Jones
Whittemore—604	Kossuth	Yale—304	Guthrie
Whitten—199	Hardin	Yarmouth	Des Moines
Whittier	Linn	Yetter—114	Calhoun
Wick	Warren	Yorkshire	Harrison
*Wilke	Hardin	Yorktown—217	Page
*Willey—93	Carroll	Zearing—475	Story
Williams—500	Hamilton	Swingle—145	Dubuque
Williamsburg—1,219	Iowa		

CERTIFICATION

I, MRS. ALEX MILLER, Secretary of State of the state of Iowa,

DO HEREBY CERTIFY that pages 3 to 23, inclusive, of this *pamphlet giving the population of the state of Iowa by counties, and the population of the cities and towns of Iowa, contain a true and correct copy of that part of the federal census of 1930 certified to this department by the Director of the census at Washington, D. C.

IN TESTIMONY WHEREOF, I have hereunto set my hand and affixed the seal of the Secretary of State of the state of Iowa.

Done at Des Moines, the capital of the state, this 15th day of February A. D. 1934.

(SEAL)

MRS. ALEX MILLER,
Secretary of State.

* Reprint of pamphlet issued under direction of secretary of state in accordance with the provisions of sec. 426, code of Iowa, 1931, and published in the Iowa Official Register in accordance with sec. 427, code of Iowa, 1931.

LIST OF NEWSPAPERS IN IOWA

Place of Publication And Name of Paper	Edition	Publication Days	Political Character	Editor or Publisher
Ackley—Hardin County The World-Journal	W.	Thursday	Dem.	Geo. F. Althouse
Adair—Adair County The Adair News	W.	Friday	Rep.	Ed. L. Richardson
Adel—Dallas County Dallas County News	W.	Wednesday	Rep.	Scott Snyder
Afton—Union County Afton Star-Enterprise	W.	Thursday	Ind.	Myers Bros.
Akron—Plymouth County Register-Tribune	W.	Thursday	Rep.	Ray A. Smith
Albia—Monroe County Monroe County News	W.	Monday	Dem.	Robert Ingram
Union-Republican	W.	Thursday	Rep.	K. C. Crabb
Alden—Hardin County Alden Times	W.	Thursday	Ind.	C. W. Sheaffer & C. C. Sheaffer
Algona—Kossuth County Kossuth County Advance	W.	Thursday	Ind.	W. C. & D. E. Dewe
The Algona Upper Des Moines	W.	Wednesday	Ind.	J. W. Haggard & R. B. Waller
Allerton—Wayne County Allerton News	W.	Thursday	Ind.	Geo. F. Dimmitt
Allison—Butler County Allison Tribune	W.	Wednesday	Rep.	W. T. Davidson
Alta—Buena Vista County Alta Advertiser	W.	Thursday	Rep.	W. R. Coyle
Alton—Sioux County Alton Democrat	W.	Thursday	Dem.	G. E. Bowers
Altoona—Polk County The Herald	W.	Thursday	Ind.	J. C. Mason
Alvord—Leon County Alvord Register	W.	Thursday	Dem.	H. F. Fitzgerald
Ames—Story County Ames Daily Tribune-Times	D.	Ex. Sunday	Ind.	J. L. Powers
The Milepost	W.	Thursday	Rep.	S. W. Needham
Anamosa—Jones County Anamosa Eureka	W.	Thursday	Rep.	Bye & Niles
Anamosa Journal	W.	Thursday	Dem.	C. J. Cash, Jr.
Anita—Cass County The Anita Tribune	W.	Thursday	Rep.	W. F. Budd
Ankeny—Palk County Ankeny Times	W.	Friday	Ind.	Geo. Stafford
Anthon—Woodbury County Anthon Herald	W.	Wednesday	Ind.	Everett H. Heuer
Aplington—Butler County Aplington News	W.	Wednesday	Ind.	O. A. Voogd
Arlington—Fayette County Arlington News	W.	Thursday	Ind.	Arlington Ptg. Co.
Armstrong—Emmet County Armstrong Journal	W.	Thursday	Rep.	H. B. Sturtevant
Atlantic—Cass County Atlantic News-Telegraph	D.	Ex. Sunday	Rep.	E. P. Chase
Audubon—Audubon County Advocate-Republican	W.	Thursday	Non-Part.	Arnold H. Spencer
Aurelia—Cherokee County Aurelia Sentinel	W.	Thursday	Rep.	E. C. Lighter
Avoca—Pottawattamie County The Journal-Herald	W.	Thursday	Dem.	F. M. Beymer
Ayrshire—Palo Alto County Ayrshire Chronicle	W.	Thursday	Ind.	W. C. Lent
Bagley—Guthrie County Bagley Gazette	W.	Thursday	Rep.	W. E. Brown & Sons
Bancroft—Kossuth County Bancroft Register	W.	Thursday	Rep.	R. E. Hutton
Batavia—Jefferson County Batavia News	W.	Thursday	Dem.	A. Joe Kelly
Battle Creek—Ida County Battle Creek Times	W.	Thursday	Dem.	H. F. Felhaber
Baxter—Jasper County Baxter New Era	W.	Wednesday	Ind.-Rep.	H. B. Morgan & Son
Bayard—Guthrie County The News	W.	Thursday	Rep.	W. E. Brown
Bedford—Taylor County Taylor County Herald	W.	Thursday	Ind.	G. N. Hadley
Bedford Times-Press	W.	Thursday	Ind.	A. W. Hamblin

Newspapers in Iowa—(Continued)

Place of Publication And Name of Paper	Edition	Publication Days	Political Character	Editor or Publisher
Belle Plaine—Benton County				
Belle Plaine Gazette	W.	Thursday	Dem.	Lyle G. Woods
Belle Plaine Union	W.	Thursday	Rep.	O. C. Burrows
Bellevue—Jackson County				
Bellevue Herald	W.	Tuesday	Dem.	Mrs. M. D. Brandt
The Bellevue Leader	W.	Thursday	Rep.	Mrs. W. F. Schermer
Belmond—Wright County				
Belmond Independent	W.	Thursday	Rep.	Claude W. Sankey
Bennett—Cedar County				
The Bennett Gazette	W.	Thursday	Ind.	Fred C. Marble
Bettendorf—Scott County				
Bettendorf News	W.	Thursday	Rep.	A. A. Bowman
Birmingham—Van Buren County				
Birmingham Enterprise	W.	Thursday	Rep.	Sheward & Hope
Blairtown—Benton County				
Blairtown Press	W.	Friday	Ind.	Georgia Jackson
Blakesburg—Wapello County				
Blakesburg Excelsior	W.	Wednesday	Ind.	F. J. Raymond
Blanchard—Page County				
Blanchard Herald	W.	Thursday	Rep.	D. D. Dow
Blockton—Taylor County				
Blockton News	W.	Thursday	Ind.-Rep.	Ellis Nulph
Bloomfield—Davis County				
Bloomfield Democrat	W.	Thursday	Dem.	K. F. Baldrige
Davis County Republican	W.	Tuesday	Rep.	Howard B. Wilson
Bode—Humboldt County				
Bode Bugle	W.	Friday	Rep.	J. F. Temple
Bonaparte—Van Buren County				
Van Buren Record	W.	Thursday	Ind.	A. G. Roberts
Boone—Boone County				
Boone News-Republican	D.	Ex. Sunday	Rep.	S. G. Goldthwaite
Merchants Messenger	W.	Thursday	Non-Part.	M. A. Assgaard
Boyden—Sioux County				
Boyden Reporter	W.	Thursday	Ind.	Helen Vanderburg
Breda—Carroll County				
Breda News	W.	Wednesday	Ind.	John J. Smid
Bridgewater—Adair County				
The Times	W.	Thursday	Dem.	J. C. Bross
Brighton—Washington County				
Brighton Enterprise	W.	Thursday	Ind.	I. F. Kraemer
Britt—Hancock County				
Britt News-Tribune	W.	Wednesday	Ind.	Roberts Bros.
Brooklyn—Poweshiek County				
Brooklyn Chronicle	W.	Thursday	Ind.	Ray & Frisbie
Buffalo Center—Winnebago County				
The Buffalo Center Tribune	W.	Thursday	Ind.	G. M. Carman
Burlington—Des Moines County				
The Daily Hawk-Eye Gazette	D.	Ex. Sunday	Ind.	J. Tracy Garrett
Burlington Post	W.	Friday	Ind.	W. N. Augsburg
Burt—Kossuth County				
Kossuth Daily Record	D.	Ex. Su. & Mo	Ind.	J. G. Thaves
Cambridge—Story County				
Cambridge Leader	W.	Thursday	Rep.	Ole Langland
Cantril—Van Buren County				
Cantril Register	W.	Thursday	Ind.	Leslie Fabner
Carlisle—Warren County				
Carlisle Citizen	W.	Friday	Ind.	R. E. Thorpe
Carroll—Carroll County				
Carroll Daily Herald	D.	Ex. Sunday	Ind.-Rep.	J. W. Wilson
Carroll Times	W.	Thursday	Dem.	F. H. Arts
Carson—Pottawattamie County				
Carson Critic	W.	Thursday	Dem.	W. C. Harann
Cascade—Dubuque County				
Cascade Pioneer	W.	Thursday	Dem.	Howard C. Baldwin
Casey—Guthrie County				
The Casey Vindicator	W.	Thursday	Ind.	E. S. Harden
Cedar Falls—Black Hawk County				
Cedar Falls Daily Record	D.	Ex. Sunday	Rep.	C. S. Coddington
Cedar Rapids—Linn County				
Cedar Rapids Gazette	D.	D. & Sunday	Ind.	Verne Marshall
Cedar Rapidske Listy	W.	Thursday	Ind.	Frank Hradecky
Cedar Rapids Tribune	W.	Friday	Ind.-Rep.	Joe McCormick
Center Point—Linn County				
Center Point Independent	W.	Thursday	Ind.	J. A. Mahuran

Newspapers in Iowa—(Continued)

Place of Publication And Name of Paper	Edition	Publication Days	Political Character	Editor or Publisher
Centerville—Appanoose County Daily Iowegian & Citizen.....	D.	Ex. Sunday..	Rep.....	J. M. Beck
Central City—Linn County Central City News-Letter.....	W.	Thursday....	Dem.....	F. O. Satter
Chariton—Lucas County Chariton Herald-Patriot.....	W.	Thursday....	Rep.....	Berry F. Halden
Chariton Leader.....	W.	Tuesday.....	Dem.....	Will D. Allender
Charles City—Floyd County Charles City Daily Press.....	D.	Ex. Sunday..	Rep.....	L. H. Henry
Charlotte—Clinton County Charlotte Record.....	W.	Thursday....	Ind.-Rep..	A. W. Gault
Charter Oak—Crawford County Charter Oak Times.....	W.	Thursday....	Ind.....	Carl J. Lighter
Cherokee—Cherokee County The Cherokee Chief.....	W.	Thursday....	Ind.....	Justin Barry & Paul H Caswell
Cherokee Daily Times.....	D.	Ex. Sunday	Ind.....	Barry & Caswell
Churdan—Greene County Churdan Reporter.....	W.	Wednesday..	Ind.-Rep..	C. E. Wherry
Clarence—Cedar County Clarence Sun.....	W.	Thursday....	Ind.....	Chas. A. Seaton
Clarinda—Page County Herald-Journal.....	S. W.	Mon. & Th...	Ind.....	Woolson & Caswe
Clarion—Wright County Wright County Monitor.....	W.	Thursday....	Rep.....	Burt Harwood
Clarksville—Butler County Clarksville Star.....	W.	Thursday....	Ind.-Rep..	Gomer Evans
Clearfield—Taylor County Clearfield Enterprise.....	W.	Thursday....	Ind.....	Lewis H. Andrews
Clear Lake—Cerro Gordo County Clear Lake Mirror.....	W.	Thursday....	Ind.-Rep..	Frank G. Atherton
Clear Lake Reporter.....	W.	Wednesday..	Rep.....	J. C. Davenport
Clermont—Fayette County Clermont Enterprise.....	W.	Thursday....	Ind.....	R. P. Strauch
Women's Popular Forum.....	M.	25th.....	Dem.....	Grace M. Cooley
Clinton—Clinton County Clinton Herald.....	D.	Ex. Sunday	Ind.....	W. C. Eastland
Merry War.....	W.	Friday.....	Rep.....	Harvey L. Shawver
Coggon—Linn County Coggon Monitor.....	W.	Thursday....	Rep.....	M. E. Crosier
Colfax—Jasper County The Colfax Tribune.....	W.	Thursday....	Ind.....	S. E. Tennant
College Springs—Page County The Current-Press.....	W.	Thursday....	Rep.....	J. C. Dow
Collins—Story County Collins Gazette.....	W.	Thursday....	Ind.....	J. R. Armstrong
Columbus Junction—Louisa County Columbus Gazette.....	W.	Thursday....	Dem.....	B. H. Shearer
Iowa Union Farmer.....	B. W.	Saturday....	Ind.....	B. H. Shearet
Conrad—Grundy County Conrad Record.....	W.	Thursday....	Ind. Rep..	Ashby Organization
Coon Rapids—Carroll County Coon Rapids Enterprise.....	W.	Friday.....	Rep.....	J. Thomas Rogers
Corning—Adams County Adams County Free Press.....	W.	Thursday....	Ind.....	A. L. Gauthier
Correctionville—Woodbury County Correctionville News.....	W.	Thursday....	Ind.....	Mrs. Anna Sturges
Corwith—Hancock County Corwith Hustler.....	W.	Thursday....	Ind.-Rep..	W. G. Jennings
Corydon—Wayne County The Times-Republican.....	W.	Thursday....	Ind.-Rep..	K. M. LeCompte
Council Bluffs—Pottawattamie County Nonpareil.....	D.	D & Sunday	Ind.....	W. R. Orchard
Farmer-Labor Press.....	W.	Thursday....	Non-Part.	S. M. Nelson
Craig—Plymouth County Craig Independent.....	W.	Thursday....	Rep.....	Frank L. Noahr
Cresco—Howard County Cresco Plain Dealer.....	W.	Thursday....	Dem.....	D. D. & G. F. Mead
Howard County Times.....	W.	Wednesday..	Rep.....	L. P. Barth
Creston—Union County News Advertiser.....	D.	Ex. Sunday..	Ind.....	F. C. Travers
Cumberland—Cass County Cumberland Enterprise.....	W.	Thursday....	Rep.....	Burt Stone
Dallas Center—Dallas County Dallas Center Times.....	W.	Thursday....	Rep.....	Elmer A. Emmert

Newspapers in Iowa—(Continued)

Place of Publication And Name of Paper	Edition	Publication Days	Political Character	Editor or Publisher
Danbury—Woodbury County The Review	W.	Thursday	Ind.	Fred C Freeman
Davenport—Scott County The Catholic Messenger	W.	Thursday	Ind.	Fred B. Sharon
The Daily Times	D.	Ex. Sunday	Ind.-Rep.	E. P. Adler
The Democrat & Leader	D.	Ex. Sat.	Dem.	Victor Martin
Iowa Reform	W.	Friday	Ind.	Adolph Peterson
Dayton—Webster County The Dayton Review	W.	Thursday	Rep.	Emory A. Rolfe
Decorah—Winneshiek County Decorah Journal	W.	Wednesday	Dem.	J. C. Hammond
Decorah Posten	S. W.	Tues. & Fri.	Ind.	Anundsen Publ. Co.
Decorah Public Opinion	W.	Wednesday	Rep.	A. C. Bishop
Deep River—Poweshiek County Deep River Record	W.	Thursday	Rep.	C. F. Garrett
Delmar—Clinton County The Delmar Journal	W.	Thursday	Ind.-Rep.	O. W. Babcock
Delta—Keokuk County The Delta Press	W.	Thursday	Ind.	Earl E. Houdek
Denison—Crawford County The Denison Bulletin	W.	Thursday	Dem.	H. C. Finnern
Denison Review	W.	Thursday	Rep.	R. P. Conner
Des Moines—Polk County The American Citizen	W.	Friday	Ind.	A. L. Sarcone
Beaverdale News	W.	Friday	Ind.	Keith J. Neal
Better Homes & Gardens	M.	1st. ea. mo.	Ind.	Elmer T. Peterson
Chester White World	M.	1st. ea. mo.	Ind.	L. W. Drennen
Des Moines Daily Record	D.	Ex. Sunday & holidays	Rep.	R. D. Huston
Des Moines Register	D.	D. & Sunday	Ind.	Gardner Cowles
Des Moines Tribune	D.	Ex. Sunday	Ind.	Gardner Cowles
Dry Goods Merchants Trade Journal	M.	1st. ea. mo.	Ind.	Arthur I. Boreman
The Advertiser	W.	Friday	Ind.	R. J. & H. J. Bradley
Iowa Bystander	W.	Friday	Rep.	James B. Morris
Iowa Jewish News	W.	Friday	Ind.	Jack Wolfe
Iowa Legionaire	S. M.	1st. & 3d. Tu.	Ind.	Frank Miles
Iowa Unionist	W.	Friday	Ind.	R. E. Hughes
Journal of Progress	W.	Thursday	Ind.	C. L. Garrett
Midland Schools	M.	1st. ea. mo.	Ind.	Chas F. Pye
Merchants Messenger & Park Ave. News	W.	Thursday	Ind.	C. V. Humphrey
Plain Talk	W.	Thursday	Rep.	Bishard Bros.
Des Moines Dispatch	W.	Friday	Ind.	E. R. Apple
Successful Farming	M.	25th. ea. mo.	Ind.	Fred Bohan
Wallaces' Farmer & Iowa Homestead	B. W.	Saturday	Ind.	Dante M. Pierce
DeWitt—Clinton County DeWitt Observer	W.	Thursday	Ind. Rep.	H. A. Grautham
Dexter—Dallas County The Sentinel	W.	Wednesday	Dem.	Everett A. Place
Diagonal—Ringgold County Diagonal Reporter	W.	Thursday	Ind.	H. W. Turnbull
Dike—Grundy County New Era	W.	Wednesday	Ind.	Ashby Organization
Donnellson—Lee County The Donnellson Review	W.	Thursday	Rep.	Guy Harris
Doon—Lyon County The Doon Press	W.	Thursday	Rep.	H. J. Stearns
Doys—Wright County Wright County Reporter	W.	Thursday	Ind.	J. L. Lee
Dubuque—Dubuque County Catholic Daily Tribune	D.	Ex. Sunday	Ind.	Catholic Ptg. Co.
Dubuque Labor Leader	W.	Friday	Ind.	J. M. Conley
Telegraph Herald & Times Journal	D.	D. & Sun.	Ind.-Dem.	F. W. Woodward
Dumont—Butler County The Dumont Journal	W.	Wednesday	Rep.	Z. B. McMillan
Dunlap—Harrison County Dunlap Reporter	W.	Thursday	Ind.	O. E. Bramson
Durant—Cedar County Durant News	W.	Thursday	Ind.-Rep.	Geo. F. Harling
Dyersville—Dubuque County Dyersville Commercial	W.	Thursday	Dem.	Laurence C. Smith
Dysart—Tama County Dysart Reporter	W.	Thursday	Rep.	R. L. Ross
Eagle Grove—Wright County Eagle Grove Eagle	W.	Thursday	Rep.	H. W. Barnes

Newspapers in Iowa—(Continued)

Place of Publication And Name of Paper	Edition	Publication Days	Political Character	Editor or Publisher
Earlham—Madison County				
Earlham Echo	W.	Thursday	Ind.	L. R. Goeldher
Earlville—Delaware County				
Earlville Review	W.	Thursday	Non-Part.	F. Selwyn Otis
Early—Sac County				
The Early News	W.	Thursday	Ind.	Wayne Miller
Eddyville—Wapello County				
Eddyville Tribune	W.	Thursday	Ind.	C. E. Baldwin
Edgewood—Clayton County				
The Edgewood News	W.	Thursday	Non-Part.	H. B. Otis
Eldon—Wapello County				
The Eldon Forum	W.	Thursday	Dem.	Miss Vera E. Hollen
Eldora—Hardin County				
Eldora Herald-Ledger	W.	Thursday	Ind.	J. R. Bahne
Hardin County Index	W.	Thursday	Ind.	Chas. D. Norris
Elgin—Fayette County				
Elgin Echo	W.	Thursday	Ind.	R. P. Strauch
Elkader—Clayton County				
Clayton County Register	W.	Thursday	Rep.	H. L. Griffith
Elliott—Montgomery County				
The Elliott Graphic	W.	Thursday	Ind.	Joe Kirby Jr.
Ellsworth—Hamilton County				
The Ellsworth News	W.	Wednesday	Rep.	Geo. A. Hanson
Elma—Howard County				
Elma New Era	W.	Thursday	Ind.	H. A. Bloom
Emerson—Mills County				
Emerson Chronicle	W.	Thursday	Dem.	O. C. Osterholm
Emmetsburg—Palo Alto County				
Emmetsburg Democrat	W.	Thursday	Dem.	W. T. Branagan
Emmetsburg Thursday Reporter	W.	Thursday	Rep.	Warner & Flood
Palo Alto Tribune	W.	Wednesday	Rep.	Anna Donovan
Essex—Page County				
Essex Independent	W.	Thursday	Rep.	Chas. L. Kinney Jr.
Estherville—Emmet County				
Estherville Enterprise	W.	Wednesday	Rep.	Geo. K. Allen
Estherville Daily News	D.	Ex. Sunday	Ind.	Deemer Lee
Vindicator & Republican	S. W.	Tu. & Thur.	Rep.	Geo. A. Nichols
Everly—Clay County				
The Everly News	W.	Thursday	Ind.-Dem.	Wm. J. Gibbs
Exira—Audubon County				
Audubon County Journal	W.	Thursday	Ind.	F. C. Eaton
Fairfield—Jefferson County				
Fairfield Daily Ledger	D.	Ex. Sunday	Rep.	Don McGiffin
Farley—Dubuque County				
Farley Advertiser	W.	Thursday	Ind.	C. C. Barnett
Farmington—Van Buren County				
The News-Republican	W.	Thursday	Rep.	W. H. Knott
Farnhamville—Calhoun County				
Farnhamville Index	W.	Thursday	Rep.	W. H. Cornell
Fayette—Fayette County				
Fayette County Leader	W.	Thursday	Ind.	Hathaway & Cole
Fenton—Kossuth County				
Fenton Reporter	W.	Thursday	Dem.	K. F. Schwartz
Fonda—Pocahontas County				
The Fonda Times	W.	Thursday	Rep.	L. M. Ruck
Fontanelle—Adair County				
The Fontanelle Observer	W.	Thursday	Rep.	D. D. McClure
Forest City—Winnebago County				
The Summit	W.	Wednesday	Rep.	W.R. & L.D. Prewitt
The Winnebago Republican	W.	Thursday	Rep.	J. E. Grayson
Fort Dodge—Webster County				
Fort Dodge Independent	W.	Thursday	Ind.	Esthel Halverson
Messenger & Chronicle	D.	Ex. Sunday	Ind.-Rep.	Messenger Ptg. Co.
Fort Madison—Lee County				
Evening Democrat	D.	Ex. Sunday	Ind.	W. T. Mershon
Fredericksburg—Chickasaw County				
Fredericksburg News	W.	Thursday	Rep.	Albert Jahson
Fremont—Mahaska County				
Fremont Gazette	W.	Thursday	Ind.	C. E. Perdue
Galva—Ida County				
Galva Tribune	W.	Thursday	Ind.	Glenn Miller
Garner—Hancock County				
The Garner Herald	W.	Wednesday	Ind.	Clark & Clark
Leader & Signal	W.	Wednesday	Rep.	W. G. Williams

Newspapers in Iowa—(Continued)

Place of Publication And Name of Paper	Edition	Publication Days	Political Character	Editor or Publisher
George—Lyon County Lyon County News.....	W.	Thursday....	Ind.....	W. G. Smith & Sons
Gilmore City—Humboldt County Gilmore City Enterprise.....	W.	Thursday....	Ind.....	W. E. Harrington
Gladbrook—Tama County The Tama Northern.....	W.	Friday.....	Dem.....	U. S. Hulse
Glenwood—Mills County Glenwood Opinion-Tribune.....	S. W.	Mon.&Thurs.	Rep.....	Wayne D. Choate
Glidden—Carroll County The Glidden Graphic.....	W.	Thursday....	Rep.....	X. A. Imel
Goldfield—Wright County The Goldfield Gazette.....	W.	Thursday....	Ind.....	Glenn H. Wood
Gowrie—Webster County The Gowrie News.....	W.	Thursday....	Rep.....	A. F. Patton
Graettinger—Palo Alto County The Graettinger Times.....	W.	Thursday....	Dem.....	John J. Sullivan
Grand Junction—Greene County The Grand Junction Globe.....	W.	Thursday....	Rep.....	R. M. Lampman
Grand River—Decatur County Grand River Local.....	W.	Wednesday..	Ind.....	Keith E. Hall
Granger—Dallas County The Granger Citizen.....	W.	Friday.....	Ind.....	R. E. Thorpe
Granville—Sioux County The Granville News.....	W.	Thursday....	Dem.....	Victor Blessing
Gravity—Taylor County Gravity Independent.....	W.	Thursday....	Ind-Rep..	J. S. Francis
Greeley—Delaware County Greeley Home Press.....	W.	Wednesday..	Rep.....	V. E. Dow
Greene—Butler County The Iowa Recorder.....	W.	Wednesday..	Dem.....	A. B. Mahnke
Greenfield—Adair County Adair County Free Press.....	W.	Thursday....	Ind.....	E. J. Sidey
Grimes—Polk County The Grimes Citizen.....	W.	Friday.....	Ind.....	R. E. Thorpe
Grinnell—Poweshiek County The Grinnell Herald.....	S. W.	Tues. & Fri.	Rep.....	Ray & Frisbie
The Grinnell Register.....	S. W.	Mon.&Thurs.	Rep.....	Chas. K. Needham
Griswold—Cass County Griswold American.....	W.	Wednesday..	Ind.....	F. W. Hanton
Grundy Center—Grundy County Grundy Register.....	W.	Thursday....	Ind.....	J. Vanderwicken
Grundy Center Spokesman.....	W.	Thursday....	Rep.....	Spokesman Publ. Co.
Farm Bureau Spokesman.....	W.	Saturday....	Agri.....	Spokesman Publ. Co.
Guthrie Center—Guthrie County The Guthrie.....	W.	Thursday....	Rep.....	Roy A. Stacey
The Times.....	W.	Thursday....	Rep.....	Gus G. Stoy
Guttenberg—Clayton County The Guttenberg Press.....	W.	Thursday....	Ind.....	Albert Voit
Hamburg—Fremont County Reporter.....	W.	Thursday....	Ind.....	Fred W. Hill
Hampton—Franklin County Hampton Chronicle.....	W.	Thursday....	Rep.....	T. W. Purcell
Harlan—Shelby County Harlan Republican.....	W.	Thursday....	Rep.....	David K. Brown
The Harlan Tribune.....	W.	Thursday....	Dem.....	Fred Louis, Jr.
Hartley—O'Brien County The Hartley Sentinel.....	W.	Thursday....	Ind.....	C. A. Charles
Hawarden—Sioux County Hawarden Chronicle.....	W.	Thursday....	Ind-Rep..	W. F. Wolf
Hawarden Independent.....	W.	Thursday....	Rep.....	M. R. Stone
Hawkeye—Fayette County Hawkeye Beacon.....	W.	Thursday....	Ind.....	T. I. McCormick
Hedrick—Keokuk County The Hedrick Journal.....	W.	Wednesday..	Ind.....	Alvan B. Jones
Hinton—Plymouth County The Hinton Progress.....	W.	Thursday....	Ind.....	E. A. Nurnberg
Holstein—Ida County The Holstein Advance.....	W.	Wednesday..	Ind-Rep..	Max R. Hueschen
Hopkinton—Delaware County The Hopkinton Leader.....	W.	Thursday....	Rep.....	Leo J. Sullivan
Hospers—Sioux County The Hospers Tribune.....	W.	Friday.....	Ind.....	J. W. Vanderberg
Hubbard—Hardin County The Hubbard Review.....	W.	Thursday....	Ind.....	Ethel Hill Rowley

Newspapers in Iowa—(Continued)

Place of Publication And Name of Paper	Edition	Publication Days	Political Character	Editor or Publisher
Hudson—Black Hawk County Hudson Herald	W.	Thursday	Rep.	C. L. Peterson
Hull—Sioux County Sioux County Index	W.	Thursday	Ind.	C. O. Sawyer
Humboldt—Humboldt County The Humboldt Independent	W.	Tuesday	Rep.	Frank Jaqua
The Humboldt Republican	W.	Friday	Rep.	Frank Jaqua
Humeston—Wayne County The Humeston New Era	W.	Wednesday	Ind.	E. B. McConnell
Ida Grove—Ida County Ida County Pioneer Record	W.	Thursday	Rep.	John H. Moist
Independence—Buchanan County Bulletin-Journal	W.	Thursday	Rep.	Coltman & Willey
Independence Conservative	W.	Wednesday	Dem.	W. F. Miller
Indianola—Warren County The Indianola Herald	W.	Thursday	Rep.	Seth F. Shenton
Indianola Record	W.	Friday	Rep.	Don L. Berry
Indianola Tribune	W.	Wednesday	Dem.	Clint L. Price
Inwood—Lyon County The Inwood Herald	W.	Thursday	Ind.	W. J. Stearns
Iowa City—Johnson County The Daily Iowan	D.	Ex. Monday	Ind.	Harry S. Bunker
Iowa City Press-Citizen	D.	Ex. Sunday	Ind.	Merritt C. Speidel
Iowa Falls—Hardin County Iowa Falls Citizen	W.	Thursday	Rep.	T. B. Purcell
Ireton—Sioux County The Ireton Ledger	W.	Thursday	Ind.	Pier D. Aldershof
Jefferson—Greene County Jefferson Bee	W.	Tuesday	Rep.	V. H. Lovejoy
The Jefferson Herald	W.	Thursday	Ind.-Rep.	A. J. Kirkpatrick
Jesup—Buchanan County Citizens Herald	W.	Thursday	Rep.	Chester Wright
Jewell—Hamilton County The Jewell Record	W.	Thursday	Rep.	Claude V. Campbell
Kalona—Washington County Kalona News	W.	Thursday	Ind.	C. C. Shimon
Kanawha—Hancock County Kanawha Reporter	W.	Thursday	Ind.	John Guderian
Keokuk—Lee County Daily Gate City	D.	Ex. Sunday	Ind.	Dale E. Carrell
The Keokuk Citizen	W.	Friday	Rep.	Edward F. Carter
Keosauqua—Van Buren County Keosauqua Republican	W.	Thursday	Rep.	H. B. Carroll
Keota—Keokuk County The Keota Eagle	W.	Thursday	Ind.	W. C. Richardson
Keystone—Benton County The Keystone Bulletin	W.	Thursday	Ind.	W. J. Harding
Kingsley—Plymouth County News-Times	W.	Thursday	Rep.	F. M. Beardsley
Kiron—Crawford County Kiron News	W.	Wednesday	Ind.	Robert B. Lyon
Klemme—Hancock County The Klemme Times	W.	Wednesday	Rep.	R. A. Jorgenson
Knoxville—Marion County The Knoxville Express	W.	Thursday	Dem.	W. J. Casey
Knoxville Journal	W.	Thursday	Rep.	M. L. Curtis
Lake City—Calhoun County Graphic & News	W.	Thursday	Rep.	Mrs L. A. Hotchkiss
Lake Mills—Winnebago County Lake Mills Graphic	W.	Wednesday	Rep.	M. A. Aasgaard
Lake Park—Dickinson County The Lake Park News	W.	Thursday	Ind.	T. Milan Bragg
Lake View—Sac County Lake View Resort	W.	Thursday	Ind.	Frank Krejci
Lakota—Kossuth County Lakota Record	W.	Thursday	Ind.	E. N. Clemans
Lamoni—Decatur County Lamoni Chronicle	W.	Thursday	Dem.	W. H. Blair
Lamont—Buchanan County Lamont Leader	W.	Thursday	Ind.	R. A. Tennis
Lamotte—Jackson County Lamotte News	W.	Wednesday	Ind.	L. M. Womelsdorf
Lansing—Allamakee County Allamakee Journal	W.	Wednesday	Dem.	Dunlevy Bros.

Newspapers in Iowa—(Continued)

Place of Publication And Name of Paper	Edition	Publication Days	Political Character	Editor or Publisher
La Porte City—Black Hawk County Progress Review.....	W.	Thursday....	Rep.....	M. F. Lizer
Lawler—Chickasaw County The Lawler Dispatch.....	W.	Wednesday..	Ind.-Dem..	C. H. Leonard
LeGrand—Marshall County LeGrand Reporter.....	W.	Friday.....	Rep.....	Corwin O'Neal
LeMars—Plymouth County LeMars Globe-Post.....	S. W.	Mo. & Thurs.	Ind.-Dem..	R. F. Starzl
LeMars Semi-Weekly Sentinel.....	S. W.	Tues. & Fri..	Rep.....	Jas. C. Gillespie
Lenox—Taylor County Lenox Time Table.....	W.	Thursday....	Rep.....	Verlin L. Sweeley
Leon—Decatur County Leon Journal-Reporter.....	W.	Thursday....	Ind.....	W. F. Lindsey
Lime Springs—Howard County Lime Springs Herald.....	W.	Thursday....	Ind.....	Carl Cassidy
Lineville—Wayne County Lineville Tribune.....	W.	Thursday....	Ind.-Dem..	Mrs. Zella Varney
Little Rock—Lyon County Little Rock Free Lane.....	W.	Thursday....	Rep.....	H. E. Randolph
Little Sioux—Harrison County The Hustler.....	W.	Thursday....	Ind.....	H. W. Kerr
Livermore—Humboldt County Gazette.....	W.	Thursday....	Ind.-Rep..	W. F. Miller,
Lockridge—Jefferson County Lockridge Times.....	W.	Thursday....	Ind.....	W. E. Prouty
Logan—Harrison County Harrison County Herald.....	W.	Thursday....	Dem.....	E. H. Ross
The Logan Observer.....	W.	Thursday....	Rep.....	F. H. McCabe
Lohrville—Calhoun County The Lohrville Enterprise.....	W.	Thursday....	Ind.....	Mrs. Helen Easton
Lone Tree—Johnson County Lone Tree Reporter.....	W.	Thursday....	Ind.....	E. C. Green
Lorimer—Union County Journal.....	W.	Thursday....	Ind.....	H. G. Lord
Lovila—Monroe County Lovilia Press.....	W.	Thursday....	Ind.....	Wm. F. Gaddis
Lowden—Cedar County Cedar County Post.....	W.	Thursday....	Rep.....	S. E. Sennett
LuVerne—Kossuth County The LuVerne News.....	W.	Wednesday..	Ind.-Rep..	H. B. Coleman
McGregor—Clayton County North Iowa Times.....	W.	Thursday....	Ind.-Dem..	Fred G. Huebsch
Madrid—Boone County Madrid Register-News.....	W.	Thursday....	Rep.....	J. G. Lucas
Malvern—Mills County The Malvern Leader.....	W.	Thursday....	Rep.....	W. P. Wortman
Manchester—Delaware County The Democrat-Radio.....	W.	Tuesday....	Dem.....	Fred W. Hermann
The Press.....	W.	Thursday....	Rep.....	H. L. Rann
Manilla—Crawford County The Manilla Press.....	W.	Thursday....	Ind.-Dem..	Joe R. White
Manley—Worth County Manly Signal.....	W.	Thursday....	Ind.....	R. A. Culver
Manning—Carroll County The Manning Monitor.....	W.	Thursday....	Ind.-Dem..	Rix Bros.
Manson—Calhoun County The Manson Journal.....	W.	Thursday....	Rep.....	Long & Long
Mapleton—Monona County The Mapleton Press.....	W.	Thursday....	Ind.....	Everett G. Tripp
Maquoketa—Jackson County The Community Press.....	W.	Thursday....	Ind.-Rep..	F. C. Young
Jackson Sentinel.....	S. W.	Tues. & Fri..	Ind.-Dem..	Carlyle Brown
Marathon—Buena Vista County The Marathon Republic.....	W.	Thursday....	Ind.....	Merle R. Fish
Marcus—Cherokee County The Marcus News.....	W.	Thursday....	Ind.....	Floyd H. Hamilton
Marengo—Iowa County The Pioneer-Republican.....	W.	Thursday....	Ind.....	G. A. Ellis
Marion—Linn County The Marion Sentinel.....	W.	Thursday....	Ind.....	J. L. Papes & Son
Marshalltown—Marshall County Marshalltown Times-Republican.....	D.	Ex. Sunday..	Rep.....	D. W. Norris
Mason City—Cerro Gordo County Mason City Globe-Gazette.....	D.	Ex. Sunday..	Ind.-Rep..	Lee P. Loomis

Newspapers in Iowa—(Continued)

Place of Publication And Name of Paper	Edition	Publication Days	Political Character	Editor or Publisher
Massena—Cass County The Massena Echo.....	W.	Thursday....	Ind.....	Noel B. Seney
Matlock—Sioux County Matlock Messenger.....	W.	Thursday....	Ind.....	Helen L. Vanderburg
Maxwell—Story County The Maxwell Tribune.....	W.	Thursday....	Rep.....	Thos. Dustin
Mechanicsville—Cedar County Pioneer Press.....	W.	Thursday....	Ind.....	Wm. J. McIlquham
Mediapolis—Des Moines County Mediapolis New Era-News.....	S. W.	Tues. & Fri.	Ind.....	T. A. Merrill
Melbourne—Marshall County The Melbourne Record.....	W.	Thursday....	Rep.....	F. M. Springsteen
Melcher—Marion County The Melcher Union.....	W.	Wednesday..	Ind.....	H. L. Bishop
Menlo—Guthrie County The Menlo Journal.....	W.	Thursday....	Dem.....	M. S. Varley
Merrill—Plymouth County Merrill Record.....	W.	Thursday....	Dem.....	R. J. Zensen
Millford—Dickinson County Millford Mail.....	W.	Thursday....	Dem.....	James L. Miller
Milo—Warren County The Milo Motor.....	W.	Thursday....	Prog-Rep..	Irve Townsend
Milton—Van Buren County The Milton Herald.....	W.	Thursday....	Ind.....	Lee C. Brown
Minden—Pottawattamie County Minden News.....	W.	Thursday....	Ind.....	Joseph B. Beebe
Missouri Valley—Harrison County Daily Times-News.....	D.	Ex. Sunday	Ind.....	George H. Seigle
Mitchellville—Polk County The Mitchellville News.....	W.	Friday.....	Ind.....	R. F. Thorpe
The Index.....	W.	Thursday....	Ind.....	J. C. Mason
Mondamin—Harrison County The Mondamin Enterprise.....	W.	Thursday....	Ind.....	J. Stuart Moffitt
Monona—Clayton County Monona Leader.....	W.	Thursday....	Rep.....	H. S. Rittenhouse
Montezuma—Poweshiek County The Montezuma Republican.....	W.	Thursday....	Rep.....	David Sutherland
Monticello—Jones County The Monticello Express.....	W.	Thursday....	Rep.....	Doxsee & Doxsee
Moravia—Appanoose County The Moravia Union.....	W.	Thursday....	Ind.....	H. K. & W. T. Smith
Moraing Sun—Louisa County The News-Herald.....	W.	Thursday....	Rep.....	J. Kirk Latta
Moulton—Appanoose County The Weekly Tribune.....	W.	Thursday....	Rep.....	R. R. Eby
Mount Ayr—Ringgold County Mount Ayr Record-News.....	W.	Thursday....	Ind.-Rep..	Sam Spurrier
Mt. Pleasant—Henry County Mt. Pleasant Free Press.....	W.	Thursday....	Ind.....	W. K. Rogers
Mt. Pleasant Daily News.....	D.	Ex. Sunday..	Rep.....	A. M. Patterson
Mt. Vernon—Linn County Mt. Vernon Hawkeys-Record and The Lisbon Herald.....	W.	Thursday....	Rep.....	Jas. W. McCutcheon
Moville—Woodbury County The Moville Mail.....	W.	Thursday....	Ind.....	James Graham
Murray—Clarke County Murray Journal.....	W.	Thursday....	Ind.....	J. W. Ramaekers
Muscatine—Muscatine County The Muscatine Journal and News- Tribune.....	D.	Ex. Sunday..	Ind.....	C. R. Robedeaux
Mystic—Appanoose County Mystic Sentinel.....	W.	Thursday....	Dem.....	W. E. Farrell
Nashua—Chickasaw County The Nashua Reporter.....	W.	Wednesday..	Rep.....	G. E. Ellison
Nevada—Story County Nevada Evening Journal.....	D.	Ex. Sunday..	Ind.....	Benjamin Bros.
Newell—Buena Vista County The Newell Mirror.....	W.	Thursday....	Ind.....	Paul I. Noble
Newhall—Benton County The Benton County News.....	W.	Thursday....	Dem.....	R. H. Starke
New Hampton—Chickasaw County Jerico Community Echo.....	M.	1st Sat.....	Ind.....	H. W. Brueckel
The New Hampton Tribune.....	W.	Thursday....	Ind.-Dem..	E. J. Feuling
New London—Henry County New London Journal.....	W.	Thursday....	Ind.....	E. E. Wessel

Newspapers in Iowa--(Continued)

Place of Publication And Name of Paper	Edition	Publication Days	Political Character	Editor or Publisher
New Sharon—Mahaska County				
New Sharon Star	W.	Thursday	Rep.	Stanley T. Johnson
Newton—Jasper County				
Jasper County Record	W.	Thursday	Ind.-Rep.	James R. Rhodes
Newton Daily News	D.	Ex. Sunday	Ind.-Rep.	James R. Rhodes
Jasper County Mirror	W.	Thursday	Dem.	K. F. Wilson
New Virginia—Warren County				
The New Virginian	W.	Thursday	Dem.	Clifford P. Shane
Nora Springs—Floyd County				
Nora Springs Advertiser	W.	Thursday	Ind.-Rep.	Lafe Hill
North English—Iowa County				
The Record	W.	Thursday	Rep.	Wm. J. Kueneman
Northwood—Worth County				
The Northwood Anchor and Index	W.	Thursday	Ind.-Rep.	Pitman & Barnes
Norwalk—Warren County				
The Norwalk Citizen	W.	Friday	Ind.	R. E. Thorpe
Norway—Benton County				
Benton County Star	W.	Thursday	Rep.	Mrs. L. A. Hughes
Oakland—Pottawattamie County				
Harrison's Home Farmer	W.	Thursday	Ind.	E. P. Harrison
The Oakland Acorn	W.	Thursday	Rep.	E. P. Harrison
Oakville—Louisa County				
Oakville Sentinel	W.	Thursday	Ind.	Geo. W. Graham
Odebolt—Sac County				
The Odebolt Chronicle	W.	Thursday	Ind.	Paul Wagner
Oelwein—Fayette County				
Oelwein Daily Register	D.	Ex. Sunday	Rep.	Hoyer, Lucas & Armbruster
Ogden—Boone County				
Ogden Reporter	W.	Thursday	Rep.	Harry T. Green
Ollie—Keokuk County				
The Ollie News	W.	Thursday	Ind.	H. C. Campbell
Olin—Jones County				
Olin Recorder	W.	Thursday	Ind.	I. H. Hoppers
Onawa—Monona County				
Onawa Democrat	W.	Thursday	Ind.-Dem.	Fred W. Wonder
Onawa Sentinel	W.	Thursday	Ind.-Rep.	T. L. & C. B. Gossard
Orange City—Sioux County				
De Volksvriend	W.	Thursday	Rep.	J. E. Ogge
Orange City Journal	W.	Thursday	Ind.	J. R. Feauto
Orient—Adair County				
The Orient Avalanche	W.	Thursday	Rep.	O. B. Miller
Osage—Mitchell County				
Mitchell County Press and Osage News	W.	Thursday	Rep.	Hill & Bowman
Osceola—Clarke County				
Osceola Sentinel	W.	Thursday	Rep.	J. M. Grimes
Osceola Tribune	W.	Tuesday	Dem.	C. R. Eider
The Osceola Independent	W.	Thursday	Ind.	H. L. Karr
Oskaloosa—Mahaska County				
Oskaloosa Tribune	W.	Friday	Dem.	C. M. Brown
Oskaloosa Daily Herald	D.	Ex. Sunday	Rep.	Phil Hoffman
Ossian—Winnebuck County				
The Ossian Bee	W.	Thursday	Dem.	T. F. Schmitz
Ottumwa—Wapello County				
Ottumwa Daily Courier	D.	Ex. Sunday	Rep.	John Huston
Oxford—Johnson County				
Johnson County Democrat	W.	Thursday	Dem.	M. E. Baker
Oxford Junction—Jones County				
The Oxford Mirror	W.	Thursday	Rep.	R. E. Hill
Palmer—Pocahontas County				
The Palmer Press	W.	Thursday	Ind.	F. O. Christoffers
Panora—Guthrie County				
Guthrie County Vedette	W.	Thursday	Rep.	W. E. Brown
Parkersburg—Butler County				
Parkersburg Eclipse	W.	Thursday	Rep.	Dan J. Ryan
Paullina—O'Brien County				
The Paullina Times	W.	Thursday	Rep.	Jacob Van Zwol
Pella—Marion County				
The Pella Chronicle	W.	Thursday	Dem.	H. H. Sadler
Pella Press	W.	Wednesday	Ind.-Dem.	G. A. Stout
Pella's Weekblad	W.	Thursday	Dem.	H. L. Boland
Perry—Dallas County				
Perry Daily Chief	D.	Ex. Sunday	Ind.-Rep.	G. E. Whitehead
Perry Journal Press	W.	Thursday	Ind.	Carl Sezauer
Dallas County Farm Bureau Messenger	W.	Friday	Ind.	Fish & Sezauer

Newspapers in Iowa—(Continued)

Place of Publication And Name of Paper	Edition	Publication Days	Political Character	Editor or Publisher
Persia—Harrison County The Globe-Chieftain.....	W.	Thursday....	Ind.....	Jenks & Jenks
Peterson—Clay County The Peterson Patriot.....	W.	Wednesday..	Rep.....	Roy A. Jarnagin
Pierson—Woodbury County Pierson Progress.....	W.	Thursday....	Ind.....	E. T. Bramson
Pocahontas—Pocahontas County Record-Democrat.....	W.	Thursday....	Ind.....	Leo Elbert
Polk City—Polk County The Polk City Citizen.....	W.	Friday.....	Ind.....	R. E. Thorpe
Pomeroy—Calhoun County The Pomeroy Herald.....	W.	Thursday....	Ind-Rep..	I. E. Coleman
Postville—Allamakee County Postville Herald.....	W.	Thursday....	Ind.....	Wm. J. Klingbeil
Prairie City—Jasper County Prairie City News.....	W.	Thursday....	Ind.....	R. F. Randall
Preston—Jackson County The Preston Times.....	W.	Thursday....	Ind.....	Edwin B. Black
Pringhar—O'Brien County O'Brien County Bell.....	W.	Wednesday..	Ind-Rep..	Fred B. Wolf
Radcliffe—Hardin County Radcliffe Signal.....	W.	Thursday....	Rep.....	Clinton E. Myers
Rake—Winnebago County Rake Register.....	W.	Thursday....	Ind.....	W. C. Sundermeyer
Randolph—Fremont County The Randolph Enterprise.....	W.	Thursday....	Dem.....	W. B. Estes
Farm Bureau Advocate.....	W.	Saturday....	Ind.....	W. B. Estes
Readlyn—Bremer County The Readlyn Chronicle.....	W.	Wednesday..	Ind.....	Mrs. Grace W. Sherman
Redding—Ringgold County Herald.....	W.	Thursday....	Ind.....	Ralph Main
Redfield—Dallas County Redfield Review.....	W.	Thursday....	Rep.....	L. C. Stanley
Red Oak—Montgomery County The Red Oak Express.....	S. W.	Mon. & Thu.	Rep.....	Ralph E. Overholser
The Sun.....	W.	Friday.....	Dem.....	Frank J. Boll
Reinbeck—Grundy County Farm Bureau Courier.....	W.	Friday.....	Ind.....	Leroy A. Moser
Reinbeck Courier.....	W.	Thursday....	Ind.....	Emmett & Moser
Remsen—Plymouth County Bell Enterprise.....	W.	Thursday....	Dem.....	Eugene F. Kieffer
Renwick—Humboldt County The Renwick Times.....	W.	Thursday....	Ind-Rep..	L. W. Miller
Riceville—Mitchell County Riceville Recorder.....	W.	Wednesday..	Rep.....	Henry A. Yager
Richland—Keokuk County The Richland Clarion.....	W.	Thursday....	Ind-Dem..	A. C. Roach
Ringsted—Emmet County Ringsted Dispatch.....	W.	Thursday....	Dem.....	A. L. Anderson
Riverside—Washington County Riverside Leader.....	W.	Thursday....	Ind.....	Roy G. Miller
Rockford—Floyd County Rockford Register.....	W.	Wednesday..	Ind.....	F. E. Trigg
Rock Rapids—Lyon County Lyon County Reporter.....	W.	Thursday....	Rep.....	W. G. Smith & Sons
Rockwell City—Calhoun County Rockwell City Advocate.....	W.	Thursday....	Ind.....	Mark E. Cramer
Roland—Story County Roland Record.....	W.	Wednesday..	Ind.....	Arthur J. Rod
Rolle—Pocahontas County The Rolle Arrow.....	W.	Thursday....	Ind.....	Marion Bruce
Rudd—Floyd County Rudd Review.....	W.	Thursday....	Ind.....	Chas. P. Ell
Russell—Lucas County The Union-Tribune.....	W.	Thursday....	Ind.....	H. A. Wilson
Ruthven—Palo Alto County The Ruthven Free Press.....	W.	Wednesday..	Ind.....	A. I. Bragg
Ryan—Delaware County Ryan Reporter.....	W.	Thursday....	Dem.....	E. E. Coakley
Sabula—Jackson County The Sabula Gazette.....	W.	Thursday....	Ind-Dem..	Wade Guenther
Sac City—Sac County The Sac Sun.....	W.	Thursday....	Ind-Rep..	Ben J. Pruess

Newspapers in Iowa—(Continued)

Place of Publication And Name of Paper	Edition	Publication Days	Political Character	Editor or Publisher
St. Ansgar—Mitchell County St. Ansgar Enterprise.....	W.	Wednesday..	Ind.....	Marvin Clemen
St. Charles—Madison County The St. Charles News.....	W.	Thursday....	Ind.....	P. S. Wise
Salem—Henry County Salem Weekly News.....	W.	Thursday....	Ind.....	M. Kirkpatrick
Sanborn—O'Brien County Sanborn Pioneer.....	W.	Thursday....	Ind.....	Otis De Voll
Schaller—Sac County The Schaller Herald.....	W.	Thursday....	Ind.....	J. L. Steinkoenig
Schleswig—Crawford County Schleswig Leader.....	W.	Thursday....	Ind.....	Percy Lyon
Scranton—Greene County Scranton Journal.....	W.	Thursday....	Rep.....	L. W. Smith
Seymour—Wayne County The Seymour Herald.....	W.	Thursday....	Ind.....	W. C. Dorr
Shannon City—Union County Shannon City Messenger.....	W.	Thursday....	Rep.....	A. N. & M. E. Shaw
Sheffield—Franklin County Sheffield Press.....	W.	Thursday....	Ind.....	Lester G. Benz
Shelby—Shelby County Shelby News.....	W.	Friday.....	Ind.....	Charles O. Wayne
Sheldon—O'Brien County The Sheldon Mail.....	W.	Wednesday..	Rep.....	Paul C. Woods
Sheldon Sun.....	W.	Wednesday..	Ind.-Rep..	P. Q. Jarnagan
Shell Rock—Butler County The Shell Rock News.....	W.	Thursday....	Rep.....	A. D. Scougal
Shenandoah—Page County Shenandoah Evening Sentinel.....	D.	Ex. Sunday..	Ind.-Rep..	R. K. Tindall
The Shenandoah Gazette.....	W.	Thursday....	Ind.....	R. E. Cunningham
Sibley—Osceola County Sibley Gazette-Tribune.....	W.	Thursday....	Rep.....	Overholser & McCutcheon
Sidney—Fremont County Sidney Argus-Herald.....	W.	Thursday....	Rep.....	W. H. Howe & Son
Sigourney—Keokuk County Keokuk County News.....	W.	Thursday....	Rep.....	W. H. Needham
Sigourney Review.....	W.	Wednesday..	Dem.....	Cotton Etter
Silver City—Mills County Silver City Times.....	W.	Thursday....	Ind.....	Bertha Merrill
Sioux Center—Sioux County Sioux Center News.....	W.	Thursday....	Rep.....	Garritt E. Roelofs
Sioux City—Woodbury County Daily Reporter.....	D.	Ex. Sunday..	Ind.....	W. C. Slotsky
Sioux City Journal.....	D.	Daily.....	Ind.-Rep..	W. H. Sammons
Sioux City Stylus.....	W.	Thursday....	Rep.....	Kathryn H. James
The Tribune.....	D.	Ex. Sunday..	Ind.....	Eugene Kelly
Unionist & Public Forum.....	W.	Thursday....	Ind.....	Wallace M. Short
Svenska Monitoren.....	W.	Thursday....	Ind.-Rep..	A. W. Carlson
Sioux Rapids—Buena Vista County The Sioux Rapids Press.....	W.	Thursday....	Ind.....	G. M. Sherman
Slater—Story County The Slater News.....	W.	Wednesday..	Ind.....	Andrew Maland
Sloan—Woodbury County The Sloan Star.....	W.	Thursday....	Ind.....	F. A. Killion
Soldier—Monona County Sentinel.....	W.	Thursday....	Dem.....	Clyde E. Dickinson
Solon—Johnson County Solon Economist.....	W.	Thursday....	Dem.....	Earl J. Lewis
Spencer—Clay County Spencer News-Herald.....	W.	Friday.....	Ind.....	White & Green
Spencer Reporter.....	W.	Friday.....	Rep.....	Frank E. Miller
Spirit Lake—Dickinson County Beacon.....	W.	Thursday....	Ind.....	O. E. Smith
Stacyville—Mitchell County The Stacyville Monitor.....	W.	Thursday....	Ind.....	Wm. R. Brown
Stanton—Montgomery County Call.....	W.	Thursday....	Rep.....	Joe Pugh
Stanwood—Cedar County The Stanwood Herald.....	W.	Thursday....	Dem.....	A. W. Bushnell
State Center—Marshall County Enterprise.....	W.	Thursday....	Ind.-Rep..	Sunderlin & Leffingwell

Newspapers in Iowa—(Continued)

Place of Publication And Name of Paper	Edition	Publication Days	Political Character	Editor or Publisher
Storm Lake—Bucan Vista County				
Storm Lake Pilot-Tribune.....	W.	Thursday....	Ind.-Rep..	W. C. Jarnagan
Storm Lake Register.....	W.	Tuesday.....	Ind.-Rep..	L. B. Watt
Story City—Story County				
Herald.....	W.	Thursday....	Rep.....	Paul A. Olson
Stratford—Hamilton County				
The Stratford Courier.....	W.	Thursday....	Rep.....	L. M. & C. E. Peterson
Strawberry Point—Clayton County				
Clayton County Press-Journal.....	W.	Thursday....	Ind.....	F. J. Mantz
Stuart—Guthrie County				
Stuart Herald.....	W.	Friday.....	Rep.....	Moulton & Trevillyan
Sumner—Bremer County				
Sumner Gazette.....	W.	Thursday....	Ind.-Rep..	Beveridge & O'Neal
Sutherland—O'Brien County				
Courier.....	W.	Thursday....	Rep.....	Kenneth C. Noble
Tabor—Fremont County				
The Tabor Beacon.....	W.	Wednesday..	Ind.-Rep..	E. R. McClure
Tama—Tama County				
Tama News-Herald.....	W.	Thursday....	Ind.....	John Hynek
Terrill—Dickinson County				
Terrill Record.....	W.	Thursday....	Ind.....	W. L. Grow
Thornton—Cerro Gordo County				
Thornton Enterprise.....	W.	Friday.....	Ind.....	H. W. Alexander
Thurman—Fremont County				
The Thurman Times.....	W.	Wednesday..	Ind.....	Fred F. Flatt
Tingley—Ringgold County				
Tingley Vindicator.....	W.	Thursday....	Ind.-Rep..	W. E. Burleigh
Tipton—Cedar County				
The Tipton Advertiser.....	W.	Thursday....	Rep.....	Chamberlain Bros.
Tipton Conservative.....	W.	Thursday....	Dem.....	E. R. Hansen
Titonka—Kosuth County				
Titonka Topic.....	W.	Thursday....	Ind.....	Lee O. Wolfe
Toledo—Tama County				
The Toledo Chronicle.....	W.	Thursday....	Ind.....	C. M. Richards
Traer—Tama County				
Traer Star-Clipper.....	W.	Friday.....	Rep.....	E. E. Taylor & Sons
Treynor—Pottawattamie County				
Treynor Record.....	W.	Thursday....	Ind.-Rep..	Elbe M. Neary
Tripoli—Bremer County				
Tripoli Leader.....	W.	Wednesday..	Rep.....	Lee O. Peacock
Truro—Madison County				
The Truro News.....	W.	Friday.....	Ind.....	Clifford P. Shane
Union—Hardin County				
The Union Star.....	W.	Thursday....	Ind.....	J. P. Johanson
Ute—Monona County				
Ute Independent.....	W.	Friday.....	Ind.....	Edna M. Downing
Vail—Crawford County				
The Vail Observer.....	W.	Wednesday..	Ind.....	M. J. Monaghan
Valley Junction—Polk County				
Booster Express.....	W.	Thursday....	Ind.....	Dudley A. Reid
Victor—Iowa County				
The Victor Record.....	W.	Thursday....	Rep.....	E. I. Lawton
Villisca—Montgomery County				
The Villisca Review.....	W.	Friday.....	Ind.-Rep..	Hullinger & Carpenter
Vinton—Benton County				
Cedar Valley Daily Times.....	D.	Ex. Sunday..	Ind.....	M. P. Kruse
Volga—Clayton County				
Volga City News.....	W.	Thursday....	Ind.....	H. L. Griffith
Walker—Linn County				
Walker News.....	W.	Thursday....	Ind.....	Elmer T. Ellison
Wall Lake—Sac County				
The Wall Lake Blade.....	W.	Thursday....	Ind.-Rep..	Gray & Gray
Walnut—Pottawattamie County				
The Walnut Bureau.....	W.	Thursday....	Ind.....	L. D. Wayne
Wapello—Louisa County				
The Wapello Republican.....	W.	Thursday....	Rep.....	R. G. Hawkins
Washington—Washington County				
Democrat Independent.....	W.	Thursday....	Ind.....	Mrs Orville Elder
The Evening Journal.....	D.	Ex. Sunday..	Rep.....	Orville Elder
Washta—Cherokee County				
Washta Journal.....	W.	Thursday....	Ind.....	R. R. Robinson

Newspapers in Iowa—(Continued)

Place of Publication And Name of Paper	Edition	Publication Days	Political Character	Editor or Publisher
Waterloo—Black Hawk County				
Waterloo Daily Courier.....	D.	Ex. Sat & S.	Ind.-Rep...	John C. Hartman
Waterloo Herald.....	W.	Friday.....	Ind.....	O. S. Bailey
Waukeo—Dallas County				
The Waukeo Citizen.....	W.	Friday.....	Ind.....	R. E. Thorpe
Waukon—Allamakee County				
The Democrat.....	W.	Wednesday..	Dem.....	John K. Griebel
Republican & Standard.....	W.	Wednesday..	Rep.....	Albert S. Tousley
Waverly—Bremer County				
Bremer County Independent.....	W.	Wednesday..	Rep.....	Carl F. Grawe
The Waverly Journal.....	W.	Thursday....	Dem.....	L. K. Hull
Wayland—Henry County				
Wayland News.....	W.	Thursday....	Dem.....	Jacob Roth
Webb—Clay County				
Webb Record.....	W.	Thursday....	Rep.....	L. L. Smith
Webster City—Hamilton County				
Webster City Freeman.....	S. W.	Mon. & Th...	Rep.....	W. F. Hunter
Daily Freeman-Journal.....	D.	Ex. Sunday..	Rep.....	W. F. Hunter
Wellman—Washington County				
The Wellman Advance.....	W.	Thursday....	Ind.....	Max Coffey
Wellsburg—Grundy County				
Wellsburg Herald.....	W.	Wednesday..	Ind.-Rep...	Neil R. Ashby
Wesley—Kossuth County				
Wesley News-World.....	W.	Thursday....	Ind.....	D. J. Zerbe
West Bend—Palo Alto County				
West Bend Journal.....	W.	Thursday....	Ind.....	Frank Koch
West Branch—Cedar County				
The Times.....	W.	Thursday....	Rep.....	F. E. Corbin
West Liberty—Muscatine County				
West Liberty Index.....	W.	Thursday....	Rep.....	Geo. A. T. Hise
West Point—Lee County				
West Point Bee.....	W.	Thursday....	Dem.....	J. F. Walljasper
West Side—Crawford County				
West Side Journal.....	W.	Thursday....	Rep.....	A. A. Oltrogge
West Union—Fayette County				
The Fayette County Union.....	W.	Thursday....	Dem.....	E. A. McIlree
The Argo-Gazette.....	W.	Wednesday..	Rep.....	Walter H. Beall
What Cheer—Keokuk County				
Patriot-Chronicle.....	W.	Thursday....	Rep.....	C. E. Perdue
Wheatland—Clinton County				
The Wheatland Gazette.....	W.	Wednesday..	Dem.....	Frank W. Buxton
Whiting—Monona County				
Whiting Argus.....	W.	Thursday....	Ind.....	W. Stuart Refshouse
Whittemore—Kossuth County				
Whittemore Champion.....	W.	Wednesday..	Ind.....	Alice R. Cairy
Williams—Hamilton County				
Williams Enterprise.....	W.	Wednesday..	Rep.....	P. R. & G. Nesbitt
Williamsburg—Iowa County				
Journal-Tribune.....	W.	Thursday....	Ind.....	J. P. Gallagher
Wilton Junction—Muscatine County				
Wilton Advocate.....	W.	Thursday....	Ind.....	H. W. Thurston
Winfield—Henry County				
The Winfield Beacon.....	W.	Thursday....	Ind.....	Chas. J. Hinkle
Winterset—Madison County				
Winterset Madsonian.....	W.	Wednesday..	Rep.....	Ed M. Smith
The Winterset News.....	W.	Thursday....	Dem.....	Arthur Goshorn
Winthrop—Buchanan County				
Winthrop News.....	W.	Thursday....	Ind.....	J. E. Gray
Woodbine—Harrison County				
The Woodbine Twiner.....	W.	Thursday....	Rep.....	E. A. Stevens
Woodward—Dallas County				
The Woodward Enterprise.....	W.	Thursday....	Rep.....	C. F. Cosby
Wyoming—Jones County				
Wyoming Journal.....	W.	Thursday....	Rep.....	H. C. McConaughy
Zearing—Story County				
The Tri-County News.....	W.	Thursday....	Ind.....	H. H. & W. H. Banninger

NEWSPAPERS ARRANGED BY COUNTIES

ADAIR COUNTY

The Adair News, Adair
 The Times, Bridgewater
 The Fontanelle Observer, Fontanelle
 Adair County Free Press, Greenfield
 Orient Avalanche, Orient

ADAMS COUNTY

Adams County Free Press, Corning

ALLAMAKEE COUNTY

Allamakee Journal, Lansing
 Postville Herald, Postville
 The Democrat, Waukon
 Republican & Standard, Waukon

APPANOOSE COUNTY

Daily Iowegian & Citizen, Centerville
 The Moravia Union, Moravia
 The Weekly Tribune, Moulton
 Mystic Sentinel, Mystic

AUDUBON COUNTY

Advocate-Republican, Audubon
 Audubon County Journal, Exira

BENTON COUNTY

Belle Plaine Gazette, Belle Plaine
 Belle Plaine Union, Belle Plaine
 Blairstown Press, Blairstown
 Keystone Bulletin, Keystone
 Benton County News, Newhall
 Benton County Star, Norway
 Cedar Valley Daily Times, Vinton

BLACK HAWK COUNTY

Cedar Falls Daily Record, Cedar Falls
 Hudson Herald, Hudson
 Progress Review, LaPorte City
 Waterloo Daily Courier, Waterloo
 Waterloo Herald, Waterloo

BOONE COUNTY

Boone News-Republican, Boone
 Merchants Messenger, Boone
 Madrid Register-News, Madrid
 Ogden Reporter, Ogden

BREMER COUNTY

The Readlyn Chronicle, Readlyn
 Sumner Gazette, Sumner
 Tripoli Leader, Tripoli
 Bremer County Independent, Waverly
 The Waverly Journal, Waverly

BUCHANAN COUNTY

Bulletin-Journal, Independence
 Conservative, Independence
 Citizen Herald, Jesup
 Lamont Leader, Lamont
 Winthrop News, Winthrop

BUENA VISTA COUNTY

The Alta Advertiser, Alta
 The Marathon Republic, Marathon
 The Newell Mirror, Newell
 The Sioux Rapids Press, Sioux Rapids
 The Storm Lake Pilot-Tribune, Storm Lake
 The Storm Lake Register, Storm Lake

BUTLER COUNTY

Allison Tribune, Allison
 Aplington News, Aplington
 The Clarksville Star, Clarksville
 The Dumont Journal, Dumont
 The Iowa Recorder, Greene
 Parkersburg Eclipse, Parkersburg
 The News, Shell Rock

CALHOUN COUNTY

Farnhamville Index, Farnhamville
 Graphic & News, Lake City
 The Lohrville Enterprise, Lohrville
 The Manson Journal, Manson
 The Pomeroy Herald, Pomeroy
 The Rockwell City Advocate, Rockwell City

CARROLL COUNTY

The Breda News, Breda
 Carroll Daily Herald, Carroll
 Carroll Times, Carroll
 Coon Rapids Enterprise, Coon Rapids
 The Glidden Graphic, Glidden
 The Manning Monitor, Manning

CASS COUNTY

The Anita Tribune, Anita
 Atlantic News-Telegraph, Atlantic
 The Cumberland Enterprise, Cumberland
 Griswold American, Griswold
 The Massena Echo, Massena

CEDAR COUNTY

The Bennett Gazette, Bennett
 Clarence Sun, Clarence
 Durant News, Durant
 Cedar County Post, Lowden
 Pioneer Press, Mechanicsville
 Stanwood Herald, Stanwood
 The Tipton Advertiser, Tipton
 Tipton Conservative, Tipton
 The Times, West Branch

CERRO GORDO COUNTY

Clear Lake Mirror, Clear Lake
 Clear Lake Reporter, Clear Lake
 Mason City Globe-Gazette, Mason City
 Thornton Enterprise, Thornton

CHEROKEE COUNTY

The Aurelia Sentinel, Aurelia
 The Cherokee Chief, Cherokee
 Daily Times, Cherokee
 The Marcus News, Marcus
 Washta Journal, Washta

CHICKASAW COUNTY

Fredericksburg News, Fredericksburg
 The Lawler Dispatch, Lawler
 The Nashua Reporter, Nashua
 The New Hampton Tribune, New Hampton
 Jerico Community Echo, New Hampton

CLARKE COUNTY

Murray Journal, Murray
 Osceola Sentinel, Osceola

Newspapers Arranged by Counties—(Continued)

Osceola Tribune, Osceola
The Osceola Independent, Osceola

CLAY COUNTY

The Everly News, Everly
The Peterson Patriot, Peterson
Spencer News-Herald, Spencer
Spencer Reporter, Spencer
Webb Record, Webb

CLAYTON COUNTY

The Edgewood News, Edgewood
Clayton County Register, Elkader
The Guttenberg Press, Guttenberg
North Iowa Times, McGregor
Monona Leader, Monona
Clayton County Press-Journal, Strawberry Point

Volga City News, Volga City

CLINTON COUNTY

Charlotte Record, Charlotte
Merry War, Clinton
Clinton Herald, Clinton
The Delmar Journal, Delmar
The Dewitt Observer, Dewitt
The Wheatland Gazette, Wheatland

CRAWFORD COUNTY

Charter Oak Times, Charter Oak
The Denison Bulletin, Denison
The Denison Review, Denison
Kiron News, Kiron
The Manilla Times, Manilla
Schleswig Leader, Schleswig
The Vail Observer, Vail
Westside Journal, Westside

DALLAS COUNTY

Dallas County News, Adel
Dallas Center Times, Dallas Center
The Sentinel, Dexter
The Granger Citizen, Granger
The Dallas County Farm Bureau Messenger, Perry
Perry Daily Chief, Perry
Perry Journal-Press, Perry
Redfield Review, Redfield
The Waukee Citizen, Waukee
The Woodward Enterprise, Woodward

DAVIS COUNTY

The Bloomfield Democrat, Bloomfield
The Davis County Republican, Bloomfield

DECATUR COUNTY

The Grand River Local, Grand River
The Lamoni Chronicle, Lamoni
Leon Journal-Reporter, Leon

DELAWARE COUNTY

Earlville Review, Earlville
Gresley Home Press, Gresley
The Hopkinton Leader, Hopkinton
The Democrat-Radio, Manchester
The Press, Manchester
Ryan Reporter, Ryan

DES MOINES COUNTY

The Daily Hawkeye-Gazette, Burlington
The Burlington Post, Burlington
Mediapolis New Era-News, Mediapolis

DICKINSON COUNTY

The Lake Park News, Lake Park
Milford Mail, Milford
Beacon, Spirit Lake
Terril Record, Terril

DUBUQUE COUNTY

Cascade Pioneer, Cascade
Catholic Daily Tribune, Dubuque
The Dubuque Labor Leader, Dubuque
Telegraph-Herald & Times Journal, Dubuque

Dyersville Commercial, Dyersville
Farley Advertiser, Farley

EMMET COUNTY

Armstrong Journal, Armstrong
Estherville Enterprise, Estherville
Estherville Daily News, Estherville
Vindicator & Republican, Estherville
Ringsted Dispatch, Ringsted

FAYETTE COUNTY

The Arlington News, Arlington
Clermont Enterprise, Clermont
Women's Popular Forum, Clermont
Elgin Echo, Elgin
Fayette County Leader, Fayette
Hawkeye Beacon, Hawkeys
Oelwein Daily Register, Oelwein
The Fayette County Union, West Union
The Argo-Gazette, West Union

FLOYD COUNTY

Charles City Daily Press, Charles City
The Nora Springs Advertiser, Nora Springs
Rockford Register, Rockford
Rudd Weekly Review, Rudd

FRANKLIN COUNTY

Hampton Chronicle, Hampton
Sheffield Press, Sheffield

FREMONT COUNTY

Reporter, Hamburg
The Farm Bureau Advocate, Randolph
The Randolph Enterprise, Randolph
Sidney Argus-Herald, Sidney
The Tabor Beacon, Tabor
The Thurman Times, Thurman

GREENE COUNTY

The Churdan Reporter, Churdan
The Grand Junction Globe, Grand Junction

Jefferson Bee, Jefferson
Jefferson Herald, Jefferson
Scranton Journal, Scranton

GRUNDY COUNTY

Conrad Record, Conrad
New Era, Dike
Grundy Register, Grundy Center

Newspapers Arranged by Counties—(Continued)

Grundy County Spokesman, Grundy Center
 Farm Bureau Spokesman, Grundy Center
 Farm Bureau Courier, Reinbeck
 Reinbeck Courier, Reinbeck
 Wellsburg Herald, Wellsburg

GUTHRIE COUNTY
 The Bagley Gazette, Bagley
 North Guthrie News, Bayard
 The Casey Vindicator, Casey
 The Guthrian, Guthrie Center
 The Times, Guthrie Center
 The Menlo Journal, Menlo
 Guthrie County Vedette, Panora
 Stuart Herald, Stuart

HAMILTON COUNTY
 The Ellsworth News, Ellsworth
 The Jewell Record, Jewell
 The Stratford Courier, Stratford
 Daily Freeman-Journal, Webster City
 Webster City Freeman, Webster City
 Williams Enterprise, Williams

HANCOCK COUNTY
 Britt News-Tribune, Britt
 Corwith Hustler, Corwith
 Garner Herald, Garner
 Leader & Signal, Garner
 Kanawha Reporter, Kanawha
 The Klemme Times, Klemme

HARDIN COUNTY
 Ackley World-Journal, Ackley
 Alden Times, Alden
 Herald-Ledger, Eldora
 Hardin County Index, Eldora
 Hubbard Review, Hubbard
 The Iowa Falls Citizen, Iowa Falls
 Radcliffe Signal, Radcliffe
 The Union Star, Union

HARRISON COUNTY
 Dunlap Reporter, Dunlap
 The Hustler, Little Sioux
 Harrison County Herald, Logan
 The Logan Observer, Logan
 Daily Times-News, Missouri Valley
 The Mondamin Enterprise, Mondamin
 The Globe-Chieftain, Persia
 The Woodbine Twiner, Woodbine

HENRY COUNTY
 Mt. Pleasant Free Press, Mt. Pleasant
 Mt. Pleasant Daily News, Mt. Pleasant
 New London Journal, New London
 Salem Weekly News, Salem
 Wayland News, Wayland
 The Winfield Beacon, Winfield

HOWARD COUNTY
 Cresco Plain Dealer, Cresco
 Howard County Times, Cresco
 Elma New Era, Elma
 Lime Springs Herald, Lime Springs

HUMBOLDT COUNTY
 The Bode Bugle, Bode
 Enterprise, Gilmore City
 The Humboldt Independent, Humboldt
 The Humboldt Republican, Humboldt
 Gazette, Livermore
 The Renwick Times, Renwick

IDA COUNTY
 Battle Creek Times, Battle Creek
 Galva Tribune, Galva
 The Holstein Advance, Holstein
 Ida County Pioneer Record, Ida Grove

IOWA COUNTY
 The Pioneer-Republican, Marengo
 The North English Record, North English
 The Victor Record, Victor
 Journal-Tribune, Williamsburg

JACKSON COUNTY
 The Bellevue Herald, Bellevue
 The Bellevue Leader, Bellevue
 Lamotte News, Lamotte
 The Community Press, Maquoketa
 Jackson Sentinel, Maquoketa
 The Preston Times, Preston
 The Sabula Gazette, Sabula

JASPER COUNTY
 The Baxter New Era, Baxter
 The Colfax Tribune, Colfax
 Jasper County Record, Newton
 Newton Daily News, Newton
 The Prairie City News, Prairie City

JEFFERSON COUNTY
 Batavia News, Batavia
 The Fairfield Daily Ledger, Fairfield
 Lockridge Times, Lockridge

JOHNSON COUNTY
 The Daily Iowan, Iowa City
 The Iowa City Press-Citizen, Iowa City
 Lone Tree Reporter, Lone Tree
 Johnson County Democrat, Oxford
 Solon Economist, Solon

JONES COUNTY
 Anamosa Eureka, Anamosa
 The Anamosa Journal, Anamosa
 The Monticello Express, Monticello
 Olin Recorder, Olin
 The Oxford Mirror, Oxford Junction
 The Wyoming Journal, Wyoming

KEOKUK COUNTY
 The Delta Press, Delta
 The Hedrick Journal, Hedrick
 The Keota Eagle, Keota
 The Ollie News, Ollie
 The Richland Clarion, Richland
 Keokuk County News, Sigourney
 Sigourney Review, Sigourney
 Patriot-Chronicle, What Cheer

*Newspapers Arranged by Counties—(Continued)***KOSSUTH COUNTY**

Kossuth County Advance, Algona
 Algona Upper Des Moines, Algona
 The Bancroft Register, Bancroft
 The Burt Monitor, Burt
 Fenton Reporter, Fenton
 North Kossuth Record, Lakota
 LuVerne News, LuVerne
 Titonka Topic, Titonka
 Wesley News-World, Wesley
 Whittemore Champion, Whittemore

LEE COUNTY

The Donnellson Review, Donnellson
 Evening Democrat, Ft. Madison
 Daily Gate City, Keokuk
 Keokuk Citizen, Keokuk
 West Point Bee, West Point

LINN COUNTY

Cedar Rapids Gazette, Cedar Rapids
 Cedar Rapidske Listy, Cedar Rapids
 Cedar Rapids Tribune, Cedar Rapids
 Center Point Independent, Center Point
 Central City News-Letter, Central City
 Coggon Monitor, Coggon
 The Marion Sentinel, Marion
 Mt. Vernon Hawkeye-Record and The
 Lisbon Herald, Mt. Vernon
 Walker News, Walker

LOUISA COUNTY

The Columbus Gazette, Columbus Junction
 Iowa Union Farmer, Columbus Junction
 The News-Herald, Morning Sun
 Oakville Sentinel, Oakville
 The Wapello Republican and Tribune,
 Wapello

LUCAS COUNTY

Chariton Herald-Patriot, Chariton
 Chariton Leader, Chariton
 The Union-Tribune, Russell

LYON COUNTY

Alvord Register, Alvord
 Doon Press, Doon
 Lyon County News, George
 The Inwood Herald, Inwood
 Little Rock Free Lance, Little Rock
 Lyon County Reporter, Rock Rapids

MADISON COUNTY

The Earlham Echo, Earlham
 The St. Charles News, St. Charles
 The Truro News, Truro
 Winterset Madisionian, Winterset
 The Winterset News, Winterset

MAHASKA COUNTY

The Fremont Gazette, Fremont
 New Sharon Star, New Sharon
 Oskaloosa Tribune, Oskaloosa
 Oskaloosa Daily Herald, Oskaloosa

MARION COUNTY

The Knoxville Express, Knoxville
 Knoxville Journal, Knoxville
 The Melcher Union, Melcher
 The Pella Chronicle, Pella
 The Pella Press, Pella
 Pella's Weekblad, Pella

MARSHALL COUNTY

LeGrand Reporter, LeGrand
 The Marshalltownian, Marshalltown
 Times-Republican, Marshalltown
 The Melbourne Record, Melbourne
 Enterprise, State Center

MILLS COUNTY

The Emerson Chronicle, Emerson
 Glenwood Opinion-Tribune, Glenwood
 The Malvern Leader, Malvern
 Silver City Times, Silver City

MITCHELL COUNTY

Mitchell County Press and Osage News,
 Osage
 Riceville Recorder, Riceville
 St. Ansgar Enterprise, St. Ansgar
 The Stacyville Monitor, Stacyville

MONONA COUNTY

The Mapleton Press, Mapleton
 Onawa Democrat, Onawa
 Onawa Sentinel, Onawa
 Sentinel, Soldier
 Ute Independent, Ute
 Whiting Argus, Whiting

MONROE COUNTY

Monroe County News, Albia
 Union-Republican, Albia
 Lovilia Press, Lovilia

MONTGOMERY COUNTY

The Elliott Graphic, Elliott
 The Red Oak Express, Red Oak
 The Sun, Red Oak
 The Stanton Call, Stanton
 The Villisca Review, Villisca

MUSCATINE COUNTY

The Muscatine Journal & News-Tribune,
 Muscatine
 West Liberty Index, West Liberty
 Wilton Advocate, Wilton Junction

O'BRIEN COUNTY

The Hartley Sentinel, Hartley
 The Paullina Times, Paullina
 O'Brien County Bell, Primghar
 Sanborn Pioneer, Sanborn
 The Sheldon Mail, Sheldon
 Sheldon Sun, Sheldon
 The Sutherland Courier, Sutherland

OSCEOLA COUNTY

The Sibley Gazette-Tribune, Sibley

PAGE COUNTY

Blanchard Herald, Blanchard
 Herald-Journal, Clarinda
 The Current-Press, College Springs

Newspapers Arranged by Counties—(Continued)

- The Essex Independent, Essex
Shenandoah Evening Sentinel, Shenandoah
Shenandoah Gazette, Shenandoah
- PALO ALTO COUNTY**
Ayrshire Chronicle, Ayrshire
Emmetsburg Democrat, Emmetsburg
Emmetsburg Thursday Reporter, Emmetsburg
Palo Alto Tribune, Emmetsburg
Graettinger Times, Graettinger
The Ruthven Free Press, Ruthven
West Bend Journal, West Bend
- PLYMOUTH COUNTY**
Register-Tribune, Akron
Craig Independent, Craig
The Hinton Progress, Hinton
News-Times, Kingsley
LeMars Globe-Post, LeMars
LeMars Semi-Weekly Sentinel, LeMars
Merrill Record, Merrill
Bell-Enterprise, Remsen
- POCAHONTAS COUNTY**
Fonda Times, Fonda
Gilmore City Enterprise, Gilmore City
The Palmer Press, Palmer
The Pocahontas Record-Democrat, Pocahontas
The Rolfe Arrow, Rolfe
- POLK COUNTY**
The Herald, Altoona
Ankeny Times, Ankeny
The American Citizen, Des Moines
Beaverdale News, Des Moines
Better Homes & Gardens, Des Moines
Chester White World, Des Moines
Des Moines Daily Record, Des Moines
Des Moines Dispatch, Des Moines
Des Moines Register, Des Moines
Des Moines Tribune, Des Moines
Dry Goods Merchants Trade Journal, Des Moines
The Advertiser, Des Moines
Iowa Bystander, Des Moines
Iowa Jewish News, Des Moines
Iowa Legionaire, Des Moines
Iowa Unionist, Des Moines
Journal of Progress, Des Moines
Midland Schools, Des Moines
Merchants Messenger and Park Avenue News, Des Moines
Plain Talk, Des Moines
Successful Farming, Des Moines
Wallaces' Farmer & Iowa Homestead, Des Moines
The Grimes Citizen, Grimes
The Mitchellville News, Mitchellville
The Index, Mitchellville
The Polk City Citizen, Polk City
Booster-Express, Valley Junction
- POTTAWATTAMIE COUNTY**
The Journal-Herald, Avoca
Carson Critic, Carson
Nonpareil, Council Bluffs
Farmer-Labor Press, Council Bluffs
The Minden News, Minden
Harrison's Home Farmer, Oakland
The Oakland Acorn, Oakland
Treyner Record, Treyner
The Walnut Bureau, Walnut
- POWESHIEK COUNTY**
Brooklyn Chronicle, Brooklyn
Deep River Record, Deep River
The Grinnell Herald, Grinnell
The Grinnell Register, Grinnell
The Montezuma Republican, Montezuma
- RINGGOLD COUNTY**
Diagonal Reporter, Diagonal
Mount Ayr Record-News, Mount Ayr
Redding Herald, Redding
Tingley Vindicator, Tingley
- SAC COUNTY**
The Early News, Early
Lake View Resort, Lake View
The Odebolt Chronicle, Odebolt
The Sac Sun, Sac City
The Schaller Herald, Schaller
Wall Lake Blade, Wall Lake
- SCOTT COUNTY**
The Bettendorf News, Bettendorf
The Catholic Messenger, Davenport
The Daily Times, Davenport
The Democrat & Leader, Davenport
Iowa Reform, Davenport
- SHELBY COUNTY**
The Harlan Republican, Harlan
The Harlan Tribune, Harlan
Shelby News, Shelby
- SIOUX COUNTY**
Alton Democrat, Alton
Boyden Reporter, Boyden
Granville News, Granville (not reported)
Hawarden Chronicle, Hawarden
Hawarden Independent, Hawarden
Hospers Tribune, Hospers
The Sioux County Index, Hull
The Ireton Ledger, Ireton
Matlock Messenger, Matlock
De Volksvriend, Orange City
Orange City Journal, Orange City
Sioux Center News, Sioux Center
- STORY COUNTY**
Ames Daily Tribune-Times, Ames
The Milpost, Ames
Cambridge Leader, Cambridge
Collins Gazette, Collins
The Maxwell Tribune, Maxwell

Newspapers Arranged by Counties—(Continued)

Nevada Evening Journal, Nevada
 Roland Record, Roland
 Slater News, Slater
 Herald, Story City
 The Tri-County News, Zearing

TAMA COUNTY

Dysart Reporter, Dysart
 The Tama Northern, Gladbrook
 Tama News-Herald, Tama
 The Toledo Chronicle, Toledo
 Traer Star-Clipper, Traer

TAYLOR COUNTY

Taylor County Herald, Bedford
 The Bedford Times-Press, Bedford
 The Blockton News, Blockton
 Clearfield Enterprise, Clearfield
 Gravity Independent, Gravity
 Lenox Time Table, Lenox

UNION COUNTY

Afton Star-Enterprise, Afton
 Creston News Advertiser, Creston
 Journal, Lorimor
 Shannon City Messenger, Shannon City

VAN BUREN COUNTY

Birmingham Enterprise, Birmingham
 Van Buren Record, Bonaparte
 The Cantril Register, Cantril
 The News-Republican, Farmington
 Keosauqua Republican, Keosauqua
 The Milton Herald, Milton

WAPELLO COUNTY

Blakesburg Exselsior, Blakesburg
 Eddyville Tribune, Eddyville
 The Eldon Forum, Eldon
 Ottumwa Daily Courier, Ottumwa

WARREN COUNTY

Carlisle Citizen, Carlisle
 Indianola Herald, Indianola
 Indianola Record, Indianola
 Indianola Tribune, Indianola
 The Milo Motor, Milo
 The New Virginian, New Virginia
 The Norwalk Citizen, Norwalk

WASHINGTON COUNTY

Brighton Enterprise, Brighton
 Kalona News, Kalona
 Riverside Leader, Riverside
 Democrat-Independent, Washington
 The Evening Journal, Washington
 The Wellman Advance, Wellman

WAYNE COUNTY

The Allerton News, Allerton
 The Times-Republican, Corydon
 The Humeston New Era, Humeston
 Lineville Tribune, Lineville
 The Seymour Herald, Seymour

WEBSTER COUNTY

The Dayton Review, Dayton
 Fort Dodge Independent, Fort Dodge
 Messenger & Chronicle, Fort Dodge
 Gowrie News, Gowrie

WINNEBAGO COUNTY

The Buffalo Center Tribune, Buffalo
 Center
 The Summit, Forest City
 The Winnebago Republican, Forest City
 Lake Mills Graphic, Lake Mills
 Rake Register, Rake

WINNESHIEK COUNTY

Decorah Journal, Decorah
 Decorah Posten, Decorah
 Decorah Public Opinion, Decorah
 The Ossian Bee, Ossian

WOODBURY COUNTY

The Anthon Herald, Anthon
 Correctionville News, Correctionville
 The Danbury Review, Danbury
 The Moville Mail, Moville
 Pierson Progress, Pierson
 Daily Reporter, Sioux City
 Sioux City Journal, Sioux City
 Sioux City Stylus, Sioux City
 Svenska Monitoren, Sioux City
 The Sioux City Tribune, Sioux City
 The Unionist & Public Forum, Sioux
 City
 The Sloan Star, Sloan

WORTH COUNTY

Manly Signal, Manly
 The Northwood Anchor and Index,
 Northwood

WRIGHT COUNTY

Belmond Independent, Belmond
 Wright County Monitor, Clarion
 Wright County Reporter, Dows
 Eagle Grove Eagle, Eagle Grove.
 Goldfield Gazette, Goldfield

OFFICIALS OF THE TERRITORY OF IOWA

Governors

Robert Lucas, appointed 1838.
John Chambers, appointed 1841.
James Clarke, appointed November, 1845.

Secretaries

William B. Conway, appointed 1838; died in office, November, 1839.
James Clarke, appointed 1839.
O. H. W. Stull, appointed 1841.
Samuel J. Burr, appointed 1843.
Jesse Williams, appointed 1845.

Territorial Auditors

Office created January 7, 1840

Jesse Williams, appointed January 14, 1840.
William L. Gilbert, appointed January 23, 1843; re-appointed February 27, 1844.
Robert M. Secrest, appointed 1845.

Territorial Treasurers

Office created January 24, 1839

Thornton Bayless, appointed January 23, 1839.
Morgan Reno, appointed 1840.

Superintendent of Public Instruction

Office created February 12, 1841; abolished March 9, 1842

William Reynolds, appointed in 1841.

Supreme Court

Charles Mason, chief justice, 1838 to 1846.
Joseph Williams, associate justice, 1838 to 1846.
Thomas S. Wilson, associate justice, 1838 to 1846.
Thornton Bayless, clerk, 1838 to 1839.
George S. Hampton, 1839 to 1846.
Eastin Morris, reporter, 1843 to 1846.

District Attorneys for the Territory

Isaac Van Allen, appointed 1838.
Charles Weston, appointed 1840.
John D. Deshler, appointed 1843.
Edward Johnston, Fort Madison, appointed 1845 and 1846.

Marshals

Francis Gehon, appointed 1838.
Thomas Johnson, appointed 1841.
Isaac Leffler, appointed 1842.
Gideon S. Bailey, Van Buren county, appointed in 1845 and 1846.

Delegates in Congress

William W. Chapman, in Twenty-fifth and Twenty-sixth Congresses.
Francis Gehon.
Augustus C. Dodge, in the Twenty-seventh, Twenty-eighth and Twenty-ninth Congresses.

LEGISLATIVE ASSEMBLIES OF IOWA TERRITORY

Territorial Council

NAME	NO. OF SESSION	NAME	NO. OF SESSION
Abbe, William	7 and 8	Inghram, Arthur	1 and 2
Bailey, Gideon S.	8 and 4	Jenkins, James H.	5 and 6
Bainbridge, M.	8 and 4	Johnston, Edward	8 and 4
Bridley, Philip B.	7 and 8	Keith, J.	1 and 2
Brattain, Paul	7 and 8	Kirkpatrick, Joseph S.	3 and 4
Brierly, James	7 and 8	Leffler, Shepherd	4, 5, 6, 7 and 8
Browne, Jesse B.	1, 2, 3 and 4	Lewis, Warner	1 and 2
Christie, Robert	5 and 6	Parker, Jonathan W.	1, 2, 3 and 4
Clark, James M.	1 and 2	Patterson, Robt. M. G.	5 and 6
Cook, John P.	5 and 6	Patterson, William	5 and 6
Coop, William G.	3, 4, 7 and 8	Payne, Jesse D.	1 and 2
Cox, Thomas	5 and 6	Ralston, Robert	1 and 2
Elbert, John D.	5 and 6	Ross, Enoch	7 and 8
Gehon, Francis	5 and 6	Shelby, Henry M.	7 and 8
Greene, George	3 and 4	Springer, Francis	3, 4, 5 and 6
Hall, James	3 and 4	Stephenson, John S.	7 and 8
Harris, Pleasant	5 and 6	Summers, Laurel	7 and 8
Hastings, S. Clinton	3, 4, 7 and 8	Swazey, E. A. M.	1 and 2
Hawkins, J. C.	8	Teas, Joseph B.	5 and 6
Hempstead, Stephen	1, 2, 7 and 8	Thompson, John	7 and 8
Hepner, George	1 and 2	Wallace, Wm. H.	3, 4, 5 and 6
Hughes, L. B.	1 and 2	Whittlesey, Charles	1 and 2

Territorial House of Representatives

NAME	NO. OF SESSION	NAME	NO. OF SESSION
Anderson, James	7	Hall, James	1 and 2
Andros, Frederick	5	Hackleman, Abner	5 and 6
Avery, Robert	8	Hancock, Frederick	7 and 8
Bailey, Gideon S.	1 and 2	Harper, Reuben R.	7
Banks, Abraham T.	7 and 8	Hastings, S. Clinton	1 and 2
Bankson, Andrew	1	Hawkins, Joseph C.	2
Baker, Thomas	4 and 6	Hebard, Alfred	3, 4 and 6
Barton, Rickey D.	5	Hendershott, David	8
Beeler, George H.	1	Hepner, George	4 and 5
Berry, John C.	5	Higginson, Samuel P.	4
Biggs, Uriah	2 and 4	Holland, Joshua	8
Blair, David E.	4 and 5	Holliday, Samuel	4
Blair, Thomas	1	Huner, Jacob	7 and 8
Bonney, Josiah H.	6	Issett, Thomas M.	3
Booth, C. H.	4	Jacobs, Cyrus S.	1
Borland, Samuel	6	Jay, Evan	5
Box, John	3	Johnson, John	6 and 7
Brewer, Daniel	2	Johnston, Edward	2
Brierly, James	1, 3, 5 and 6	Langworthy, Edward	2 and 3
Briggs, Ansel	5	Lash, John B.	2 and 3
Brophy, John	6	Leffler, Isaac	4
Browne, Jesse B.	8	Leffler, Shepherd	2 and 3
Browning, Milton D.	3	Leonard, James	7
Bunker, David	5	Lester, George W.	7 and 8
Burchard, Jr., Jabez A.	1	Lewis, Isaac N.	8 and 5
Campbell, Henry	4	Lewis, Warner	4
Carleton, James P.	6	McCleary, George W.	6, 7 and 8
Chandler, George	7	McCulloch, E. S.	4 and 5
Churchman, James	2	McMichael, Archibald	8
Clark, T. T.	2	McMillen, Thomas	5
Clifton, Charles	7 and 8	Mason, Timothy	3
Coop, William G.	1 and 2	Miller, Daniel F.	3
Cox, Thomas	1, 2 and 3	Mintun, Jacob	2
Coy, Shubael	7 and 8	Mitchell, Gilbert, C. R.	6
Culbertson, John W.	5 and 6	Montague, George	7
Davis, Ebenezer W.	7	Morgan, James M.	4, 5, 7 and 8
Delashmutt, Van B.	1	Morse, James K.	4
Denson, Thomas	4	Munger, Norton	7 and 8
Downey, Hugh B.	7 and 8	Murdock, Samuel	7 and 8
English, L. N.	2	Murray, Samuel E.	1
Fay, Edward E.	6	Myers, Jacob L.	2
Felkner, Henry	3, 4 and 5	Newell, Joseph	5
Ferguson, David	8	Noble, Richard	7
Fleenor, Isaac	2	Nowlin, Hardin	1 and 6
Flink, Joseph	8	Owen, Joshua	2
Foley, John	6	Parker, Samuel	1
Frierson, John	1	Patterson, Wm.	1, 2, 4 and 8
Goddard, Eli	8	Porter, Asbury B.	1, 3 and 4
Graham, Thomas	5	Price, Calvin J.	1
Grant, James	4	Quinton, Richard	4
Grimes, James W.	1 and 6	Rich, Alfred	2

NAME	NO. OF SESSION	NAME	NO. OF SESSION
Ripley, John	8	Teeple, Simon P.	3
Robb, Hamilton	6	Temple, George	1
Roberts, Robt. G.	1	Thompson, Wm.	6
Robertson, Joseph M.	2, 3, 4, 5, 7 and 8	Thornton, Levi	1
Rogers, Thomas	5 and 6	Thornton, Err.	5
Ross, Wm. R.	2	Toole, Wm. L.	1, 3 and 4
Sales, David J.	5	Van Antwerp, Harmon	2
Shelley, Stephen B.	7 and 8	Wallace, Wm. H.	1
Smead, Simeon	4	Walworth, George H.	2, 3, 5 and 6
Smythe, Robt.	6	Weld, Oliver	4
Snyder, Joseph K.	7 and 8	Wheeler, Loring	2
Steele, Wm.	3, 5 and 6	Whitaker, John M.	3 and 4
Stewart, Charles	7	Wilson, Alex. A.	3
Summers, Laurel	1, 2 and 3	Wilson, David S.	7 and 8
Swan, Chauncey	1	Wilson, Puton	3, 4, 5 and 6
Searingen, Samuel	5	Woodworth, Samuel D.	7 and 8
Taylor, Hawkins	1	Wray, James M.	6
Taylor, John	7 and 8	Wright, John D.	6 and 8

Presidents of the Senate

General Assembly			Name	Home County
Number	Convened	Adjourned		
1st	Nov. 30, 1846	Feb. 25, 1847	Thomas N. Baker	Polk
1st Ex.	Jan. 3, 1848	Jan. 25, 1848	Thomas Hughes	Johnson
2d	Dec. 4, 1848	Jan. 15, 1849	John J. Selman	Davis
3d	Dec. 2, 1850	Feb. 5, 1851	Enos Lowe	Des Moines
4th	Dec. 6, 1852	Jan. 24, 1853	Wm. E. Leffingwell	Clinton
5th	Dec. 4, 1854	Jan. 26, 1855	Maturin L. Fisher	Clayton
5th Ex.	July 2, 1856	July 16, 1856	Maturin L. Fisher	Clayton
6th	Dec. 1, 1856	Jan. 29, 1857	Wm. W. Hamilton	Dubuque

Section 18 Article IV of the constitution provides that the Lieutenant Governor shall perform the duties of the President of the Senate.

Dates of Sessions and Speakers of the House

General Assembly			Name	Home County
Number	Convened	Adjourned		
1st	Nov. 30, 1846	Feb. 25, 1847	Jesse B. Browne	Lee
1st Ex.	Jan. 3, 1848	Jan. 25, 1848	Jesse B. Browne	Lee
2d	Dec. 4, 1848	Jan. 15, 1849	Smiley H. Bonham	Johnson
3d	Dec. 2, 1850	Feb. 5, 1851	George Temple	Des Moines
4th	Dec. 6, 1852	Jan. 24, 1853	James Grant	Scott
5th	Dec. 4, 1854	Jan. 26, 1855	Reuben Noble	Clayton
5th Ex.	July 2, 1856	July 16, 1856	Reuben Noble	Clayton
6th	Dec. 1, 1856	Jan. 29, 1857	Samuel McFarland	Henry
7th	Jan. 11, 1858	Mar. 23, 1858	Stephen B. Shelley	Jasper
8th	Jan. 8, 1860	April 3, 1860	John Edwards	Lucas
8th Ex.	May 15, 1861	May 29, 1861	John Edwards	Lucas
9th	Jan. 13, 1862	April 8, 1862	Rush Clark	Johnson
9th Ex.	Sept. 3, 1862	Sept. 11, 1862	Rush Clark	Johnson
10th	Jan. 11, 1864	Mar. 29, 1864	Jacob Butler	Muscataine
11th	Jan. 8, 1866	April 3, 1866	Ed Wright	Cedar
12th	Jan. 13, 1868	April 8, 1868	John Russel	Jones
13th	Jan. 10, 1870	April 13, 1870	Avlett R. Cotton	Clinton
14th	Jan. 8, 1872	April 23, 1872	James Wilson	Tama
15th	Jan. 12, 1874	Mar. 19, 1874	John H. Gear	Des Moines
16th	Jan. 10, 1876	Mar. 16, 1876	John H. Gear	Des Moines
17th	Jan. 14, 1878	Mar. 26, 1878	John Y. Stone	Mills
18th	Jan. 12, 1880	Mar. 27, 1880	Lore Ak rd	Black Hawk
19th	Jan. 9, 1882	Mar. 17, 1882	George R. Struble	Tama
20th	Jan. 14, 1884	April 2, 1884	William P. Wolf	Cedar
21st	Jan. 11, 1886	April 13, 1886	Albert Head	Greene
22d	Jan. 9, 1888	April 10, 1888	William H. Redman	Poweshick
23d	Jan. 13, 1890	April 15, 1890	John T. Hamilton	Linn
24th	Jan. 11, 1892	Mar. 30, 1892	William O. Mitchell	Adams
25th	Jan. 8, 1894	April 6, 1894	Henry Stone	Marshall
26th	Jan. 13, 1896	April 11, 1896	Howard W. Byers	Shelby
26th Ex.	Jan. 19, 1897	May 11, 1897	Howard W. Byers	Shelby
27th	Jan. 10, 1898	April 1, 1898	James H. Funk	Harlin
28th	Jan. 8, 1900	April 6, 1900	Daniel H. Bowen	Allamakee
29th	Jan. 13, 1902	April 11, 1902	Willard L. Eaton	Mitchell
30th	Jan. 11, 1904	April 12, 1904	George W. Clarke	Dallas
31st	Jan. 8, 1906	April 6, 1906	George W. Clarke	Dallas
32d	Jan. 14, 1907	April 9, 1907	Nathan E. Kendall	Monroe
32d Ex.	Aug. 31, 1908	Nov. 24, 1908	Nathan E. Kendall	Monroe

Number	General Assembly		Name	Home County
	Convened	Adjourned		
33d	Jan. 11, 1909	April 9, 1909	Guy A. Feely	Black Hawk
34th	Jan. 9, 1911	April 12, 1911	Paul F. Stillman	Greene
35th	Jan. 13, 1913	April 10, 1913	Edward H. Cunningham	Buena Vista
36th	Jan. 11, 1915	April 17, 1915	William I. Atkinson	Butler
37th	Jan. 8, 1917	April 14, 1917	Milton B. Pitt	Harrison
38th	Jan. 13, 1919	April 19, 1919	Arch W. McFarlane	Black Hawk
39th	Jan. 10, 1921	April 8, 1921	Arch W. McFarlane	Black Hawk
40th	Jan. 8, 1923	April 17, 1923	J. H. Anderson	Winneshago
40th Ex.	Apr. 18, 1923	July 30, 1924	J. H. Anderson	Winneshago
41st	Jan. 12, 1925	April 3, 1925	W. C. Edson	Buena Vista
42d	Jan. 10, 1927	April 15, 1927	L. V. Carter	Hardin
42d Ex.	Mar. 5, 1928	Mar. 14, 1928	Howard A. Mathews, pro tem	Des Moines
43d	Jan. 14, 1929	April 12, 1929	J. H. Johnson	Marion
44th	Jan. 12, 1931	April 15, 1931	Frances Johnson	Dickinson
45th	Jan. 9, 1933	April 20, 1933	George E. Miller	Shelby
45th Ex.	Nov. 6, 1933	Mar. 12, 1934	George E. Miller	Shelby
46th	Jan. 14, 1935	April 23, 1935	John H. Mitchell	Webster

Secretaries of the Senate and Chief Clerks of the House of Representatives

General Assembly	Secretary	County	Chief Clerk	County
1st	John B. Russell		Silas A. Hudson	Des Moines
1st Ex.	John B. Russell		J. S. Richman	Muscatine
2d	C. C. Rockwell	Jackson	W. E. L. Ringwell	Clinton
3d	P. B. Bradley	Jackson	C. C. Rockwell	Jackson
4th	T. B. Cuming	Lee	J. S. Booton	Marion
5th	P. B. Rankin	Lee	C. C. Nourse	Van Buren
5th Ex.	P. B. Bradley	Jackson	C. C. Nourse	Van Buren
6th	C. C. Nourse	Van Buren	J. W. Logan	Muscatine
7th	G. E. Spencer	Jasper	W. P. Hepburn	Marshall
8th	Jas. H. Sanders	Keokuk	Charles Aldrich	Hamilton
8th Ex.	Jas. H. Sanders	Keokuk	Wm. Thompson	Henry
9th	W. F. Davis	Muscatine	Charles Aldrich	Hamilton
9th Ex.	W. F. Davis	Muscatine	Charles Aldrich	Hamilton
10th	W. F. Davis	Muscatine	Jacob Rich	Buchanan
11th	J. W. Dixon	Wapello	Charles Aldrich	Hamilton
12th	James M. Weart	Buchanan	M. C. Woodruff	Hardin
13th	James M. Weart	Buchanan	Charles Aldrich	Marshall
14th	J. A. T. Hull	Van Buren	John J. Saely	Wapello
15th	J. A. T. Hull	Davis	Jas. M. Weart	Buchanan
16th	J. A. T. Hull	Davis	J. W. Logan	Black Hawk
17th	J. A. T. Hull	Davis	Wm. V. Lucas	Cerro Gordo
18th	A. T. McCargar	Clay	Wm. V. Lucas	Cerro Gordo
19th	F. D. Jackson	Butler	E. C. Haynes	Appanoose
20th	F. D. Jackson	Butler	S. A. Foster	Worth
21st	Don D. Donnan	Clayton	J. K. Powers	Pottawattamie
22d	Cloud H. Brock	Marshall	D. C. Kolp	Iaia
23d	W. R. Cockran	Taylor	H. S. Wilcox	Polk
24th	S. N. Parsons	Linn	Charles Beverly	Greene
25th	E. R. Hutchins	Polk	I. K. Wilson	Madison
26th	W. E. Bullard	Wright	J. D. Rowen	Polk
26th Ex.	George A. Newman	Black Hawk	J. D. Rowen	Polk
27th	George A. Newman	Black Hawk	J. D. Rowen	Polk
28th	George A. Newman	Black Hawk	S. M. Cart	Warren
29th	George A. Newman	Black Hawk	C. R. Benedict	Shelby
30th	George A. Newman	Black Hawk	C. R. Benedict	Shelby
31st	George A. Newman	Black Hawk	C. R. Benedict	Shelby
32d	George A. Newman	Black Hawk	C. R. Benedict	Shelby
32d Ex.	George A. Newman	Black Hawk	C. R. Benedict	Shelby
33d	Samuel W. Neal	Washington	C. R. Benedict	Shelby
34th	George A. Wilson	Polk	C. R. Benedict	Shelby
35th	Joseph E. Meyer	Polk	A. C. Gustafson	Montgomery
36th	Thomas Watters	Polk	W. C. Ramsay	Wright
37th	Thomas Watters	Polk	W. C. Ramsay	Wright
38th	Thomas Watters	Polk	W. C. Ramsay	Wright
39th	L. W. Ainsworth	Polk	A. C. Gustafson	Polk
40th	L. W. Ainsworth	Polk	A. C. Gustafson	Polk
40th Ex.	L. W. Ainsworth	Polk	A. C. Gustafson	Polk
41st	Walter H. Beam	Warren	A. C. Gustafson	Polk
42d	Walter H. Beam	Warren	A. C. Gustafson	Polk
42d Ex.	Walter H. Beam	Warren	A. C. Gustafson	Polk
43d	Walter H. Beam	Warren	A. C. Gustafson	Polk
44th	Walter H. Beam	Warren	Sam C. Ragan	Keokuk
45th	Bron G. Allen	Pocahontas	Lynd Ellis	Lucas
45th Ex.	Bron G. Allen	Pocahontas	Virgil Lekin	Iowa
46th	Hedo M. Zacherle	Polk	Virgil Lekin	Iowa

MEMBERS OF THE GENERAL ASSEMBLY FROM 1846 TO 1935

Abbreviations: "S" for Senator; "R" for Representative.

NAME	P. O. ADDRESS	HOME COUNTY	SESSIONS
Aaker, Drangman, O.	Ridgeway	Winneshiek	R 19-20
Abben, Jr., Ben C.	Little Rock	Lyon	S 39-40-40Ex
Abbott, W. S. M.	Adel	Dallas	R 11
Abernathy, Alonzo	Illyria	Fayette	R 11
Abraham, Lot	Mt. Pleasant	Henry	S 19-20
Adams, Abraham G.	Burlington	Des Moines	R 12
Adams, Henry C.	Algona	Kossuth	S 37-38-39-40-40Ex
Adams, Henry L.	West Union	Fayette	S 33-34
Addie, Andrew	Brush Creek	Fayette	R 23-24
Adkins, John V.	Paulina	O'Brien	R 37-38
Agnew, W. G.	Osceola	Clarke	R 21-22
Aken, John H.	Ida Grove	Ida	R 39-40-40Ex-41-42 42Ex-43-44
Akin, Louis L.	Carroll	Carroll	R 42-42Ex
Ainsworth, Lucian L.	West Union	Fayette	S 8-8Ex-9-9Ex R 14
Alberson, A. N.	Washington	Washington	R 27 S 28
Albert, Otto	Reinbeck	Grundy	R 43
Albright, George S.		Des Moines	R 5-5Ex
Alcorn, Robert	Homer	Webster	R 11
Alderman, U. S.	Nevada	Story	R 38
Aldrich, C. S.	Knoville	Marion	R 39
Aldrich, Charles	Welster City	Hamilton	R 19
Aldrich, R. E. Lee	Belmond	Wright	R 45-45Ex
Alesch, Gustave	Marcus	Plymouth	R 45-45Ex-46
Alexander, John		Van Buren	R 2
Alexander, J. S.	Marion	Linn	S 26-26Ex-27-28-29
Alford, Lo e	Waterloo	Black Hawk	R 17-18
Alger, Freeman	West Liberty	Muscatine	S 7-3 R 4-7
Allen, Benjamin F.	Des Moines	Pulk	S 13-14
Allen, Byron G.	Pocahontas	Pocahontas	R 42-42Ex-43-44
Allen, Henry		Monroe	R 4
Allen, John R.		Lee	S 7
Allen, Joseph H.	Pocahontas	Pocahontas	S 32-32Ex-33-34-35-36
Allea, Robert	Dodgeville	Des Moines	R 12
Allen, William	New London	Henry	R 16-17
Allen, William S.	*Birmingham	Van Buren	R 25-26-26Ex S 33-34
Allender, George C.		Van Buren	R 3
Allison, Napoleon B.		Marion	R 4
Allison, William M.	Albia	Monroe	R 2
Alred, William P.	Corydon	Wayne	R 32-32Ex-33
Allyn, George S.	Mt. Ayr	Ringgold	S 26-26Ex-27-28-29 R 38-39
Ames, Asa L.	Traer	Tama	S 34-35
Anderson, Absolem	Primrose	Lee	R 15
Anderson, A. D.	Dubuque	Dubuque	R 4
Anderson, Augustus	Stratford	Hamilton	R 21-22
Anderson, Carl C.	Villisca	Montgomery	R 41-42-42Ex
Anderson, Charles		Monroe	R 1-1Ex
Anderson, C. E.	Stratford	Webster	R 40-40Ex-41 S 43-44
Anderson, C. L.	Ford	Warren	R 21-22
Anderson, Claus L.	Stanton	Montgomery	R 35-36
Anderson, Daniel	Albia	Monroe	S 5-5Ex-6-7-8-8Ex
Anderson, Edwin	Ruthven	Palo Alto	R 27
Anderson, G. M.	Inwood	Lyon	R 27-28
Anderson, John E.	Forest City	Winnebago	R 19
Anderson, Joseph H.	Thompson	Winnebago	R 36-37-38-39-40-40Ex
Anderson, J. M.	Montrose	Lee	R 4-5Ex
Anderson, J. M.	Indianola	Warren	R 28-29
Anderson, Oscar	Lamoni	Decatur	R 41
Anderson, Paul H.	Harcourt	Webster	S 45-45Ex-46
Anderson, Reuben W.	Pulaski	Davis	R 36-37
Anderson, Walter W.	Scranton	Greene	R 35-36-37 S 38-39
Anderson, William	Jewell	Hamilton	R 32-32Ex-33
Andre, Dale R.	Burlington	Des Moines	R 37
Andrews, H. F.	Audubon	Audubon	S 24-25
Andrews, John R.	Decatur City	Decatur	R 10
Andrews, Joseph	Indianapolis	Keokuk	R 10
Angle, H. G.	Cedar Rapids	Linn	S 8-8Ex-9-9Ex
Anthony, Horace	Camanche	Clinton	R 7
Applegate, Carlos C.	LeClaire	Scott	R 13
Appleton, Amos R.	Sioux City	Woodbury	R 14
Archer, David	South English	Keokuk	R 15
Arney, Wallace H.	Marshalltown	Marshall	R 32-32Ex-33 S 35-36- 37-38
Arnold, Delos	Marshalltown	Marshall	R 6-13 S 16-17-18-19

* Fairfield, Jefferson county, in the Thirty-fourth General Assembly.

Members of the General Assembly—(Continued)

NAME	P. O. ADDRESS	HOME COUNTY	SESSIONS
Arnold, G. P.	Garden Grove	Decatur	R 23
Arnold, Robert B.	Foster	Monroe	R 27
Arthaud F L.	Bedford	Taylor	S 28-29
Aschenbrenner, Carl	Pella	Marion	S 45-45Ex-46
Ashby, George T.	Red Oak	Montgomery	R 17
Akins, Charles	Onawa	Monona	S 13-14
Atkins, Jeremiah	Frankville	Winneshiok	S 6-7 R 12
Atkinson, William I.*	Clarksville	Butler	R 35-36
Atwood, Merritt W.	Newton	Jasper	R 12
Auld, G. T.	Crawfordsville	Washington	R 16
Augustine, Fred D.	Mt. Ayr	Ringgold	R 44-45-45Ex
Austin, J. F.	Clarion	Wright	R 23-24
Avery, A. H.	Spencer	Clay	R 44-45Ex-46
Axtell, Loveridge S.	Council Bluffs	Pottawattamie	R 15
Ayres, Charles C. Jr.	Ottumwa	Wapello	R 46
Ayers, F. E.	Lawler	Chickasaw	R 28
Ayers, Squire		Van Buren	R 7
Babb, Washington I.	Mt. Pleasant	Henry	R 20
Babbitt, Lysander W.	Knoxville	Marion	R 2-3
Babbitt, Lysander W.	Council Bluffs	Pottawattamie	R 12
Babcock, James F.	New Hampton	Chickasaw	R 19
Babcock, J. F.	New Hampton	Chickasaw	R 44
Backman, E. W.	Estherville	Emmet	S 29
Backman, E. W.	West Bend	Palo Alto	S 28
Bahl, Andrew	Dubuque	Dubuque	R 11
Bailey, A. K.	Decorah	Winneshiok	S 23-24
Bailey, C. F.	Ireton	Sioux	R 25-26Ex-27
Bailey, Gideon S.	Vernon	Van Buren	S 7-8 8Ex
Bailey, H. H.	Williamstown	Chickasaw	R 21
Bailey, Hiram	Williamstown	Chickasaw	S 15-16
Bailey, James R.		Jefferson	R 1-1Ex
Bailey, James W.	Harlan	S Shelby	R 36-37
Bailey, Morrison			R 6
Bailey, M. Z.	Diagonal	Ringgold	R 29-30-31
Baily, Presley G.	Hardin	Clayton	R 12
Bair, J. Park	Storm Lake	Buena Vista	R 42-42Ex-43-44
Baird, Edmund B.	Willow Dale	Ida	R 15
Baird, E. D.	North English	Iowa	R 32-32Ex
Baird, W. S.	Council Bluffs	Pottawattamie	S 39-40-40Ex-41-42 42Ex-43-44
Baker, Chas. E.	Newton	Jasper	R 43
Baker, Dan M.	Chariton	Lucas	R 16
Baker, Daniel S.		Lee	R 1
Baker, George T.	Davenport	Scott	R 26-26Ex
Baker, Henry A.	Ossian	Winneshiok	R 17-18 S 19-20
Baker, M. N.	Anita	Cass	R 27-28
Baker, Nathan	Charleston	Lee	S 3
Baker, Nathaniel B.	Clinton	Clinton	R 8-8Ex
Baker, Thomas	Ft. Des Moines	Polk	S 1-1Ex
Baker, William		Jefferson	R 2
Baker, William H.	Castalia	Winneshiok	R 9-9Ex
Baldwin, E. A.	Iowa City	Johnson	R 37
Baldwin, Howard C.	Cascade	Dubuque	S 45Ex-46
Baldwin, Isaac W.	Cascade	Dubuque	R 20-21 S 25
Baldwin, John T.	Council Bluffs	Pottawattamie	R 5-5Ex
Balkema, Nicholas	Sioux Center	Sioux	S 33-34-35-36-37-38
Ball, George W.	Fairfield	Jefferson	R 22-23-36 S 37-38
Ball, George W.	Iowa City	Johnson	R 21 S 28-29
Ball, Joseph	Fairfield	Jefferson	R 13
Ballew, Howard	Moulton	Appanoose	R 43-44
Ballingall, Peter G.	Ottumwa	Wapello	R 20 S 23
Ballinger, Thomas	Farmersville	Mahaska	R 12
Ballinger, Webster	Keokuk	Lee	R 11-14
Balluff, August A.	Davenport	Scott	R 33 S 34-35
Balluff, Frank	Davenport	Scott	R 32-32Ex
Banta, Elijah	Lamoni	Decatur	R 20
Banta, George S.	Manchester	Delaware	S 39-40-40Ex
Barker, C. I.	Burlington	Des Moines	R 25
Barker, Joseph		Van Buren	R 5-5Ex
Barker, W. K.	Cresco	Howard	R 29
Barker, Winslow T.	Dubuque	Dubuque	R 6-11
Barkley, Alonzo J.	Boone	Boone	R 28-29
Barnes, Horatio G.	Davenport	Scott	R 6
Barnes, Solon A.	Eagle Grove	Wright	R 42-42Ex-43
Barnes, Thomas H.	Waukon	Allamakee	R 18
Barnes, Thomas N.	Kirkville	Mahaska	R 8-8Ex-11
Barnett, James H.	Indianola	Warren	S 22-23
Barnum, John	Emerson	Mills	R 21

* Elected Speaker of the Thirty-sixth General Assembly.

Members of the General Assembly—(Continued)

NAME	P. O. ADDRESS	HOME COUNTY	SESSIONS
Barrett, James	Sioux City	Woodbury	R 27-28
Barrett, Orsmund M.	Sheldon	O'Brien	R 19 S 20-21-22-23
Barrett, William	Le Mars	Plymouth	R 17
Barringer, E. P.	Ruthven	Palo Alto	R 28
Barry, Justin	Walker	Linn	R 35-36
Bartle, Albert	Osage	Mitchell	R 35
Bascom, John L.	Milford	Dickinson	R 32-32Ex-33-34
Bass, George L.	McGregor	Clayton	R 9-9Ex
Bassett, George W.	Fort Dodge	Webster	S 10-11
Bates, Ellsworth N.		Linn	R 7
Bauer, J. C.	Washington	Washington	R 41-42-42Ex
Bauder, C. C.	Primrose	Lee	R 7-12
Baughman, William	Griswold	Cass	R 19
Bauman, Samuel H.	Birmingham	Van Buren	R 32-32Ex-33-34-35-36
Baumhover, A. H.	Carroll	Carroll	R 46
Baxter, Robinson*	Galva	Ida	R 33
Bayless, Frank D.	Elkader	Clayton	S 20-21-22-23
Baylies, Nicholas	Des Moines	Polk	R 10
Beach, Alexander L.	East Orange	Sioux	R 18
Beach, Thomas C.	Oskaloosa	Mahaska	R 15-24
Beal, Cornelius	Boonsboro	Boone	R 7-8-8Ex
Beal, L. W.	Cherokee	Cherokee	R 27
Bealer, E. J. C.	Cedar Rapids	Linn	R 29-30-31
Beans, Wellington I.	Oskaloosa	Mahaska	R 33-34
Beardsley, Charles	Burlington	Des Moines	S 13-14
Beardsley, Wm. S.	New Virginia	Warren	S 45-45Ex-46
Beath, F. H.	Corning	Adams	R 44-45-45Ex
Beatty, Frank M.	Sigourney	Keokuk	S 42-42Ex-43-44-45-45Ex
Beatty, James W.	Clarence	Cedar	R 13-14
Beatty, John P.	Newton	Jasper	R 14
Becker, William	Elkader	Clayton	R 36-37-38-39
Beckford, William		Jefferson	R 5Ex
Beebe, Nathaniel W.	Hampton	Franklin	R 33-34
Beem, J. C.	What Cheer	Keokuk	R 22-23-24
Beeman, I. E.	Waukon	Allamakee	R 38-39
Beery, Enoch	Salem	Henry	R 32-32Ex-33
Belfrage, John B.	Sergeant Bluffs	Woodbury	R 18
Bellknap, William W.	Keokuk	Lee	R 7
Bell, Andrew	Denison	Crawford	S 46
Bell, Andrew J.	Council Bluffs	Pottawattamie	R 10
Bell, David S.	Hillsboro	Lee	R 13
Bell, James M.	Burlington	Des Moines	S 46
Bell, Thomas	Fairfield	Jefferson	S 26-26Ex27
Bell, William B.	Washington	Washington	R 25-26-26Ex
Belt, A. Sidney	Cedar Rapids	Linn	R 11
Bemis, George W.	Independence	Buchanan	R 8-8Ex S 14-15
Bengston, C. J.	Four Corners	Jefferson	R 28
Benn, H. W.	Washington	Washington	R 37
Bennett, A. T.	Washington	Carroll	R 28
Bennett, Granville G.	Washington	Washington	R 11 S 12-13
Bennett, Martin B.	Knoxville	Marion	R 7-8-8Ex
Bennett, O. P.	Mapleton	Monona	S 43-44-45-45Ex
Bennett, Theophilus W.	Lenox	Taylor	S 33-34
Benson, C. A.	Elkader	Clayton	S 41-42-42Ex-43-44
Benson, Rufus S.	Hampton	Franklin	R 19-20-21
Bent, Curtis R.	West Union	Fayette	R 12
Benton, Robert E.	Wapello	Louisa	R 16
Benton, Jr. Thomas H.	Dubuque	Dubuque	S 1-1Ex
Benz, L. F.	Lawler	Chickasaw	R 39
Benz, M. E.	Lawler	Chickasaw	R 46
Bereman, Alvah H.	Mt. Pleasant	Henry	R 8-8Ex-10
Bereman, Thomas A.	Mt. Pleasant	Henry	R 11
Beresheim, John	Council Bluffs	Pottawattamie	R 13-14
Berg, John	Cedar Falls	Black Hawk	S 46
Bergeson, Berges J.†	Graettinger	Palo Alto	R 32
Bergh, Knut E.	Decorah	Winneschiek	R 14
Bergman, A. H.	Newton	Jasper	S 40-40Ex-41-42-42-Ex-43
Bernbrock, Henry O.	Waterloo	Black Hawk	R 35
Berry, H. S.	Albia	Monroe	R 39-40-40Ex-41-42-42Ex-43-44
Berry, W. H.	Indianola	Warren	S 26-26Ex-27
Berryhill, James G.	Des Moines	Polk	R 21-22
Bestow, Samuel L.	Chariton	Lucas	S 16-17
Beswick, C. L.	Stockport	Van Buren	R 45-45Ex
Betts, Jeremiah C.		Cedar	R 2
Bicknell, Anson D.	Humboldt	Humboldt	R 18
Bickamp, Wm.	Durant	Cedar	R 41

* Seat contested by S. M. Corrie, and decided by the House in favor of contestant.

† Removed from first district before convening of the Thirty-second Extra Session—Vacancy was not filled

Members of the General Assembly—(Continued)

NAME	P. O. ADDRESS	HOME COUNTY	SESSIONS
Rigelow, Ia Fayette		Clayton	R 5-5Ex-6
Bigger, Samuel H.	Washington	Washington	R 13
Bill, Edward M.	Albia	Monroe	S 12-13
Billingsley, John W.	Newton	Jasper	S 46
Bills, E. B.	Durant	Cedar	S 22-23
Bills, John C.	Davenport	Scott	S 19-20
Bingham, Lewis L.	Estherville	Emmet	R 35-36
Birchard, Eugene	Pleasant Valley	Scott	R 15-16
Bird, Butler	Patterson	Madison	R 19
Bird, John W.	Rockford	Cerro-Gordo	R 26-26Ex-27
Birge, Joseph	LaMotte	Jackson	S 5-5Ex-6
Bishop, Charles A.	La Porte City	Black Hawk	R 19
Bishop, H. C.	Elkader	Clayton	S 28-29
Bishop, L. H.	Matlock	Sioux	S 24-25
Bishop, T. O.	Martelle	Jones	R 15
Bissell, Frank	Dexter	Dallas	S 43-44
Bissell, Orin B.	Dexter	Madison	R 15
Bissell, Samuel A.		Cedar	S 1-1Ex
Bitterman, M. E.	Nora Springs	Cerro Gordo	R 24-25
Bixby, R. J.	Edgewood	Delaware	R 30-31-32-32Ex
Bixler, John M.	Corning	Adams	R 41-42-42Ex-43
Black, Benjamin H.	Nicholas	Muscataine	R 34-35
Black, Charles W.	Malvern	Mills	R 28-29
Blackford, A. V.	Bonaparte	Van Buren	R 41-42-42Ex S 43-44
Blackford, John E.	Algona	Kossuth	R 8-8Ex-9-9Ex
Blackford, John W.	Hillsboro	Henry	R 35
Blackman, Wm. W.	West Mitchell	Mitchell	R 14 S 17
Blackmore, Albin C.	Northwood	Worth	R 32-32Ex-33
Blackwell, Jacob Y.	Iowa City	Johnson	R 12
Blain, William	Knoxville	Marion	R 19
Blair, David E.		Des Moines	R 1-1Ex
Blair, Gilbert M.	Blairsburg	Hamilton	R 18
Blake, Fletcher A.	Sioux Rapids	Buena Vista	R 14
Blake, F. J.	Fort Dodge	Webster	R 27-28
Blake, William R.	Clermont	Fayette	R 39-40-40Ex-41
Blakely, Isaac	West Grove	Davis	R 14
Blakemore, W. D.	Bedford	Taylor	R 28-29
Blanchard, L. C.	Oskaloosa	Mahaska	R 25 S 26-26Ex-27-28-29
Blattspieler, Lewis	Manly	Worth	R 46
Bleakly, John L.	Ida Grove	Ida	S 30-31-32-32Ex
Bledung, Alexander	Guttenburg	Clayton	R 17
Bliss, John A.	Diagonal	Ringgold	R 35
Bliss, Lewis O.	Iowa Falls	Hardin	R 14
Bloom, Moses	Iowa City	Johnson	R 17-18 S 20-21
Blue, Robert D.	Eagle Grove	Wright	R 46
Blume, Theodora C.	*Denison	Crawford	R 27-28-40-40Ex
Blythe, Fred R.	Williamsburg	Iowa	R 41-42-42Ex
Blythe, James E.	Mason City	Cerro Gordo	R 22-23
Boardman, H. C.	Nevada	Story	S 25
Boardman, Notman	Lyons	Clinton	S 9-9Ex-10
Boe, Lars W.	Forest City	Winnebago	R 33 S 35-36
Boettger, Henry H.	Davenport	Scott	R 33-34-36
Boggs, George C.	Russell	Lucas	R 20-21
Boes, Charles E.	Independence	Buchanan	R 37-38
Boise, Sr., Joseph S.	Villisca	Montgomery	R 24
Boland, Edward	Williamsburg	Iowa	R 30-31
Boling, Sanford M.	Fairfield	Jefferson	S 18-19
Bolter, Lemuel R.	†Logan	Harrison	R 11-15-16-19-20 S 21-22-23-24-27-28
Bolton, Abraham	Homestead	Iowa	R 12
Bolton, James H.	Sioux City	Woodbury	R 17
Bonowitz, Peter G.	Langworthy	Jones	R 13-14
Bonham, Smiley H.	Iowa City	Johnson	R 1-1Ex-2
Bonham, Smiley H.	Osceola	Clarke	R 15
Bonnstetter, A. H.	West Bend	Kossuth	R 44-45-45Ex-46
Bonson, Richard	Dubuque	Dubuque	R 4-5-5Ex
Bonson, Robert	Dubuque	Dubuque	S 26-26Ex
Bonnstetter, A. H.	West Bend	Kossuth	R 44
Bonwell, John C.	Ross	Audubon	R 32-32Ex-33
Boomer, Albert	Delhi	Delaware	R 11 S 14-15
Boomgaarden, H. S.	Rock Rapids	Lyon	R 33
Booth, Caleb H.	Dubuque	Dubuque	R 14
Booth, Charles D.	Harlan	Shelby	S 42-42Ex-43-44 45 45Ex
Bosworth, Charles C.	†Eugene	Ringgold	R 18-19
Bottorf, Morrison F.			R 6
Bourne, James D.	Clinton	Clinton	R 2

* Hanover in the Fortieth General Assembly.

† Jeddo City in Eleventh General Assembly and Woodbine in Fifteenth General Assembly.

‡ Tingley in Nineteenth General Assembly.

Members of the General Assembly—(Continued)

NAME	P. O. ADDRESS	HOME COUNTY	SESSIONS
Bouska, Joseph D.	Protivin	Howard	R 45-45Ex
Bowdish, Irving P.	Waubeck	Linn	R 17-19
Bowdoin, Elbridge G.	Rockford	Floyd	R 8-8Ex-9-9Ex
Bowen, Banner G.	Pella	Marion	R 12
Bowen, D. H.	Waukon	Allamakee	R 26-26Ex-27-28
Bowen, Jesse	Iowa City	Johnson	S 8-8Ex-9-9Ex
Bowen, Thomas M.	Corydon	Wayne	R 6
Bowers, L. C.	Kent	Union	R 45-45Ex-46
Bowie, G. W.	Burlington	Des Moines	R 1
Bowman, James W.	Marion	Linn	R 33-34
Bowman, M. L.	Waterloo	Black Hawk	S 40-40Ex-41
Boyd, J. R.	Defiance	Shelby	R 27
Boyles, Samuel		Lee	R 5
Boysen, Asmus	Gray	Audubon	R 28-29
Bracewell, Hartley	Clio	Wayne	R 8-8Ex-9-9Ex
Bradley, Edmond J.	Eldon	Wapello	R 35
Bradley, John	Montezuma	Poweshiek	R 38-39-40-40Ex
Bradley, J. R.	Seymour	Wayne	R 21
Bradley, Philip B.	Andrew	Jackson	S 1 1Ex-2 R 7
Bradley, Philip P.	Andrew	Jackson	R 17
Brady, A. V.	Sanborn	O'Brien	R 39-40-40Ex
Brady, E. M.	Sanborn	O'Brien	R 26-26Ex
Brady, Henry	Perry	Dallas	R 34-35-36
Brady, John F.	Council Bluffs	Pottawattamie	R 45-45Ex
Brammer, George E.	Des Moines	Polk	R 36
Brandes, Henry C.	Hancock	Pottawattamie	R 32-32Ex-33
Brandt, Isaac	Des Moines	Polk	R 15
*Brant, David	Cedar Rapids	Linn	R 26-26Ex
Brayton, John M.	Delhi	Delaware	S 10-11
Breakeuridge, W. J.	Rodman	Palo Alto	S 41-42-42Ex
Breckenridge, Samuel	Eng. Settlement	Marion	R 15
Bremner, William	Marshalltown	Marshall	R 8-8Ex
Bridges, C. G.	Decatur City	Decatur	S 10-11
Bridges, James	Indianapolis	Mahaska	R 18-19
Briggs, Riley W.	Carson	Pottawattamie	R 23-24
Brigham, David T.	Keokuk	Lee	S 5Ex-6-7
Brighton, Henry H.	Fairfield	Jefferson	R 26-26Ex-27 S 28-29
Brinton, M. H.	Ellsworth	Hamilton	R 25-26-26Ex
Britt, T. M.	Hillsdale	Mills	R 24-25
Brittain, David	Van Meter	Madison	R 40-40Ex-41
Brockway, Edwin F.	Ainsworth	Washington	R 15
Brockway, James M.	Letts	Louisa	R 34-35
Bromley, Owen	Salina	Jefferson	R 10
Bronson, Charles E.	Manchester	Delaware	S 17
Bronson, Clayton E.	Waterloo	Black Hawk	R 36
Brookhart, J. L.	Washington	Washington	S 38-39-40-40Ex-41
Brookins, A. T.	†Charles City	Floyd	S 40-40Ex-41-42 42Ex-43
Brooks, A. L.	Audubon	Audubon	R 24
Brooks, John T.	Hedrick	Keokuk	S 29-30-31
Brooks, Marion	Woodward	Boone	R 24-25
Brooks, William M.	Tabor	Fremont	R 16
Brothers, Samuel T.	Malvern	Mills	R 20
Brower, N. V.	Garner	Hancock	S 22-23-24-25
Brown, Aaron	Fayette	Fayette	S 6-7 R 12-13
Brown, A. E.	Osage	Mitchell	R 38
Brown, Alfred F.	Cedar Falls	Black Hawk	S 8-8Ex-9-9Ex
Brown, Alexander	Keosauqua	Van Buren	S 19
Brown, Benjamin F.	Washington	Washington	R 15
Brown, Cassius M.	Sigourney	Keokuk	S 19-20
Brown, Charles, E.	Lime Springs	Howard	R 17
Brown, Ed R.	Des Moines	Polk	R 44
Brown, Henry C.	†Union Ridge	Butler	R 19-20
Brown, James H.	New Oregon	Winneshek	R 10-11
Brown, James H.	Cresco	Howard	R 12
Brown, Joel	Birmingham	Van Buren	R 11-12-13
Brown, John D.	Leon	Decatur	S 33-34
Brown, John G.	Marshalltown	Marshall	R 20-21
Brown, John L.	Rose Hill	Mahaska	R 35
Brown, Joseph A.		Clinton	R 5-5Ex
Brown, Luther	Postville	Allamakee	R 16
Brown, N. T.	Fredonia	Louisa	R 11
Brown, Robert		Jefferson	S 1
Brown, Thomas H.	Garden Grove	Decatur	R 11
Brown, Walter B.	Spirit Lake	Dickinson	R 18
Brown, William	Tingley	Ringgold	R 22-23

* Elected to fill vacancy in Twenty-sixth General Assembly occasioned by death of F. McClelland.

† Bassett, Chickasaw county, in Forty-second.

‡ Dumont in Twentieth General Assembly.

Members of the General Assembly—(Continued)

NAME	P. O. ADDRESS	HOME COUNTY	SESSIONS
Brown, William C.	Clarion	Wright	R 34
Brown, William R.	Viola	Linn	R 18
Brown, Ziba	Osceola	Clarke	S 10
Browne, Charles S.	Monmouth	Jackson	S 39-40-40Ex-41-42 42Ex
Browne, Gibson	Keokuk	Lee	R 12
Browne, Jesse B.	Fort Madison	Lee	R 1-1Ex
Browne, Joseph M.	St. Charles	Madison	R 11
Browning, Milton D.	Burlington	Des Moines	S 1-1Ex-2-4-5-5Ex
Broxam, A. L.	Maquoketa	Jackson	S 37-38
Bruce, Bryson	Garden Grove	Decatur	R 24
Bruce, James	Kossuth	Des Moines	R 10
Bruce, James E.	Atlantic	Cass	S 29-30-31-32-32Ex-33
Bruce, John E.	Rockford	Floyd	R 34-35
Bruce, J. J.	Rolfe	Pocahontas	R 21
Bruce, Marion	Rolfe	Pocahontas	R 45-45Ex
Bruce, Robert	Rolfe	Pocahontas	R 36-37
Brunson, Harvey S.	Fayette	Fayette	S 10
Brush, Jesse P.	Osage	Mitchell	R 16
Brush, S. A.	Chelsea	Tama	S 42-42Ex-43
Bryan, P. Gad.	Indianola	Warren	R 4-5-5Ex
Bryan, Theophilus*		Guthrie	S 5
Bryant, A. S.		Pottawattamie	R 4
Bryson, James		Allamakee	R 6
Buchanan, A. W.	Ottumwa	Wapello	R 28-29-30
Buchmiller, Richard M.	Jefferson	Greene	R 42-42Ex-43
Buechel, Valentine		Lee	S 8-8Ex
Buck, William G.	Fort Madison	Lee	R 11
Buckham, T. L.	Sidney	Fremont	R 10
Buckingham, F. N.	Alta	Buena Vista	R 30-31
Buell, W. W.	Lyons	Clinton	R 22
Buffington, C. R.	Glenwood	Mills	R 39-40-40Ex-41
Bulis, H. C.	Decorah	Winneshiek	S 11-12-13
Bull, C. E.	Milton	Van Buren	R 27
Bullock, Charles	Denison	Crawford	R 20
Bundy, Caleb	Prairie City	Jasper	R 13
Bunker, David	Washington	Washington	R 3-4
Burdick, Martin V.	Decorah	Winneshiek	S 9-9Ex-10
Burdick, T. W.	Decorah	Winneshiek	S 21
Burgess, Henry C.	Cresco	Howard	S 32-32Ex-33
Burgess, James	Sioux City	Woodbury	R 45-45Ex
Burgess, J. R.	Ottumwa	Wapello	R 21-22
Burke, John E.	Waverly	Bremer	R 10 S 14
Burlington, Don W.	Sioux City	Woodbury	R 46
Burnet, Staats G.	Blairstown	Benton	R 15
Burnett, R. M.	Muscatine	Muscatine	R 11-12
Burnquist, S.	Dayton	Webster	R 25
Burris, N. W.	Burris City	Louisa	R 6
Burroughs, Mark		Henry	R 2
Burrows, Barclay	Osceola	Clarke	R 12
Burt, Myron L.	Bedford	Taylor	R 33-35
Burton, Joseph	Makee	Allamakee	R 9-9Ex
Burton, Warren H.	Corydon	Wayne	R 43
Buser, J. D.	Conesville	Muscatine	S 38-39-40-40Ex-41
Bush, Charles C. R.	Washta	Cherokee	R 42-42Ex-43
Bush, Henry H.	Garner	Hancock	R 16
Bussey, Cyrus	Bloomfield	Davis	S 8-8Ex
Butler, Jacob	Muscatine	Muscatine	R 10
Butler, M. S.	Cherokee	Cherokee	R 21
Butler, William	Clarinda	Page	R 13-14-20-21
Butterfield, Geo. W.	Nashua	Chickasaw	R 13
Buxton, Jr., William	Indianola	Warren	R 35-36
Bybee, Lyman L.	Knoxville	Marion	R 34
Byerly, William M.	Anamosa	Jones	R 33-34
Byers, Frank C.	Cedar Rapids	Linn	R 43-44-45-45Ex-46
Byers, Harvey L.	Lucas	Lucas	R 22-23 S 26-26Ex-27
Byers, H. W.	Harlan	Shelby	R 25-26-26Ex-28
Byers, Wm. F.	West Union	Fayette	R 43
Byington, O. A.	Iowa City	Johnson	R 26-26Ex-S 37-38
Cadwell, Phineas	Magnolia	Harrison	R 14
Calderwood, M. H.	Eldridge	Scott	R 29-30-31
Caldwell, Andrew B.	Clay Grove	Lee	R 18
Caldwell, Henry Clay	Kensauqua	Van Buren	R 8-8Ex
Caldwell, Samuel T.	Eddyville	Wapello	R 12-14
Caldwell, Timothy J.	Adel	Dallas	R 19 S 20-21-22-23
Caldwell, W. A.	Oskaloosa	Mahaska	S 39-40-40Ex
Calfee, William M.	Ottawa	Clarke	R 9-9Ex
Calhoun, J. C.	Keosauqua	Van Buren	R 39

* Seat in Fifth General Assembly contested by James Jordan, decided in favor of contestant

Members of the General Assembly—(Continued)

NAME	P. O. ADDRESS	HOME COUNTY	SESSIONS
Calhoun, John N.	Keosauqua	Van Buren	S 45 45Ex-46
Calkins, George C.	Mt. Etna	Adams	R 32-32Ex-33
Calkins, Martin H.	Wyoming	Jones	R 19-20
Calvin, John	Newtonville	Buchanan	R 16-17-22
Campbell, Charles B.	Raymond	Black Hawk	R 15
Campbell, Daniel	Blencoe	Monona	R 20-24
Campbell, E. Jr.	Fairfield	Jefferson	R 14
Campbell, Ed. H.	Battle Creek	Ida.	R 34 S 39-40-40Ex 41-42-42Ex
Campbell, Frank T.	Newton	Jasper	S 13-14-15-16
Campbell, H.	Martinsburg	Keokuk	R 8-8Ex
Campbell, J. N. H.	Peoria	Mahaska	R 10
Campbell, J. R.	Osceola	Clarke	R 46
Campbell, John W.	Ft. Dodge	Webster	R 34
Campbell, Milton K.	Harlan	Shelby	R 16
Campbell, R. C.	Hamburg	Fremont	R 29
Campbell, Thomas F.	Mt. Pleasant	Henry	R 28
Campbell, William		Wapello	R 7
Campbell, William H.	Panora	Guthrie	R 13
Campbell, W. H.	Grand River	D catur	R 43
Canfield, Henry	Ottumwa	Wapello	R 20
Cannon, Charles C.	Paulina	O'Brien	R 35
Carbee, John P.	Springville	Linn	R 10-11
Cardell, L. E.	Malcolm	Poweshiek	R 14
Cardell, Wilbur F.	Advance	Guthrie	R 15
Carden, William	Winfield	Henry	R 29-30-31 S 42- 42Ex-43-44-45-45Ex
Carney, J. L.	Marshalltown	Marshall	S 26-26Ex-27
Carpenter, C. A.	Columbus Junction	Louisa	S 25-26-26Ex
Carpenter, Cyrus C.	Ft. Dodge	Webster	R 7-20
Carpenter, F. E.	Livermore	Humboldt	R 24
Carpenter, T. B.	Cedar Falls	Black Hawk	R 13
Carr, George H.	Des Moines	Polk	R 27-28
Carr, Henry C.	Tipton	Cedar	S 16-17
Carr, John W.	Milton	Van Buren	S 20-21
Carroll, Beryl F.	Bloomfield	Davis	S 26-26Ex 27
Carroll, H. B.	Bloomfield	Davis	S 43-44
Carson, George	Council Bluffs	Pottawattamie	R 17-18 S 20-21
Carson, George F.	Floris	Davis	R 35
Carstens n, Theo.	Clinton	Clinton	R 30-31
Carter, Charles W.	Rock Valley	Sioux	R 28-29
Carter, Henry B.		Clayton	S 6-7
Carter, J. H.	Redfield	Dallas	R 24-25
*Carter, L. V.	Lawn Hill	Hardin	R 39-40Ex-41-42 42Ex
Carver, John H.	Kirkville	Wapello	R 13-14
Cary, F. H.	Bloomfield	Davis	R 10
Cassaday, Jefferson P.	Council Bluffs	Pottawattamie	S 12-13
Casady, Phineas M.	Ft. Des Moines	Polk	S 2-3
Casady, Samuel H.			R 7
Case, Louis	Waverly	Bremer	R 15-16
Casey, J. A.		Lee	R 7
Casey, Jas. G.	Osage	Mitchell	R 45-45Ex
Casey, Joseph M.	Ft. Madison	Lee	R 18 S 21
Cassady, Edward M.	Whiting	Monona	R 32-32Ex-33
Cassady, J. J.		Van Buren	R 7
Cassatt, Edward R.	Pella	Marion	S 20-21-22-23
Cassel, Andrew F.	Lockridge	Jefferson	R 29-30-31
Cassiday, A. M.		Mahaska	R 7
Castle, G. N.	Danbury	Woodbury	R 24
Castor, Samuel G.	New Sharon	Mahaska	R 9-9Ex
Caswell, Grant L.	Denison	Crawford	S 36-37
Cathcart, John M.	Attica	Marion	S 13
Cattell, Jonathan W.	Springdale	Cedar	S 6-7
Cattell, Jonathan W.	Des Moines	Polk	S 11-12
Caulk, Robert		Henry	R 4
Cavanaugh, E. E.	Fort Dodge	Webster	S 41-42-42Ex
Cavanaugh, J.		Johnson	R 7
Cessna, T. C.	Grinnell	Poweshiek	S 38-39-40-40Ex-41
Chamberlain, Wm. H.	Independence	Buchanan	R 20-21-23-24
Chambers, John C.	West Branch	Cedar	S 14-15-20-21
Chantry, Allen J.	§Coburg	Page	R 15 R 22-23 S 24-25
Chapin, James	Vinton	Benton	S 12-13
Chapin, Oliver B.	Union	Hardin	R 15
Chapman, A. S.	Waterman	Wright	R 22

* Elected Speaker in Forty-second General Assembly.

† Four Corners in the Twenty-ninth and Thirtieth General Assemblies.

‡ Springdale in Fourteenth and Fifteenth General Assemblies

§ Malvern in Twenty-second to Twenty-fifth General Assemblies.

Members of the General Assembly—(Continued)

NAME	P. O. ADDRESS	HOME COUNTY	SESSIONS
Chapman, Horace R.	Bennett	Cedar	S 33-34
Chapman, Joseph	Celcburg	Delaware	R 16-17
Chapman, U. S. Grant	Bagley	Guthrie	R 35
Chapman, William B.	Correctionville	Woodbury	R 25-26-26Ex
Charlton, Clyde B.	Des Moines	Polk	R 42-42Ex
Chase, Daniel C.	Webster City	Hamilton	R 23-24 S 34-35-36-37-40
Chase, Daniel D.	Webster City	Hamilton	S 17-18
Chase, D. W.	Yankee Settlement	Clayton	R 9-9Ex
Chase, William S.	West Liberty	Cedar	R 12
Chassell, Edward D.	LeMars	Plymouth	R 25-30-31
Cheney, A. H.	Spencer	Clay	R 29-30-31
Chesebro, S. T.	West Liberty	Muscatine	S 21-22
Cheshire, Thomas A.	Des Moines	Polk	S 25-26-26Ex-27-28
Children, W. C.	Council Bluffs	Pottawattamie	R 39-40-40Ex
Christianson, Geo. P.	Randall	Hamilton	R 29-30-31
Christie, John, Jr.	Garner	Hancock	R 27
Christoph, John	Dyersville	Dubuque	R 10-13
Christophel, George W.	Waverly	Bremer	R 41-42-42Ex S 43-44
Christy, Thomas	Bonaparte	Van Buren	R 16
Chrystal, I. G.	Coon Rapids	Carroll	S 45-45Ex-46
Chubb, Charles C.	Algona	Kossuth	S 20-21
Clagett, Thomas W.	Keokuk	Lee	R 8-8Fx
Clark, C. F.	Cedar Rapids	Linn	R 38-39-40-40Ex S 42Ex-43-44
Clark, Charles H.	Albia	Monroe	R 35-36
Clark, David M.	New York	Wayne	S 18-19
Clark, E. W.	Mason City	Cerro Gordo	S 43-44
Clark, Elbert W.	Grinnell	Poweshiek	R 31 S 32-32Ex-33
Clark, Elisha F.	Jackson	Jackson	S 4-5 5Ex
Clark, Ezekiel	Iowa City	Johnson	S 10-11-16-17
Clark, Frank G.	Belle Plaine	Benton	R 14
Clark, George F.	Bridgewater	Adair	R 24
Clark, George H.	Donahue	Scott	R 21
Clark, Greene T.	Pella	Marion	R 5-5Ex-6-15-16
Clark, James M.	Prescott	Adams	R 26-26Ex-27
Clark, John		Johnson	R 7
Clark, John		Monroe	R 10
Clark, Justus	Pleasant Grove	Des Moines	R 4-7-8-8Ex
Clark, L. O.	Randolph	Fremont	R 43
Clark, Leander	*Buckingham	Tama	R 9-9Ex-11
Clark, Lincoln	Dubuque	Dubuque	R 7
Clark, Marley D.	Mt. Vernon	Linn	R 46
Clark, Matthew	Fairfield	Jefferson	R 8-8Ex
Clark, Rush	Iowa City	Johnson	R 8-8Ex-9-9Ex-16
Clark, R. G.	Webster City	Hamilton	R 27-28
Clark, R. S.	Estherville	Emmet	R 41
Clark, Talton E.	Clarinda	Page	S 19-20-21-22
Clark, W. A.	Knoxville	Marion	S 41-42-42Ex-43-44
Clarke, Andrew D.	Algona	Kossuth	R 22
Clarke, George W.	Adel	Dallas	R 28-29-30-31
Clarke, James F.	Fairfield	Jefferson	R 32-32Ex
Clarke, John C.	Lytle City	Iowa	R 14-15
Clarke, Rufus B.	Janesville	Bremer	S 13
Clarke, Willis G.	Sioux City	Woodbury	R 23
Clarkson, Coker F.	Grundy Center	Grundy	S 10-11
Clarkson, John T.	Albia	Monroe	S 33-34-35-36
Clary, Tim C.	New Hampton	Chickasaw	R 30-31-32-32Ex
Classen, J. B.	†Green Mountain	Marshall	R 26-26Ex-27 S 28-29
Clausen, Claus L.	St. Ansgar	Mitchell	R 6
Claussen, Hans R.	Davenport	Scott	S 13-14
Clayton, Benjamin F.	Macedonia	Pottawattamie	R 17-18-20
Cleaman, George M.	Oxford	Johnson	S 41-42-42Ex-43-44
Cleaver, H. T.	Wapello	Louisa	S 5-5Ex-6
Cleaves, John	Columbus City	Louisa	R 4-9-9Ex
Cleveland, B. A.	Harper	Keokuk	R 16
Cleveland, W. F.	Harlan	Shelby	S 23-24
Clifton, Josiah		Lee	R 1-1Ex
Close, Cicero	Cedar Valley	Black Hawk	R 10-11-14
Cloud, David C.	Muscatine	Muscatine	R 6
Cloud, Hardin B.	Columbia	Marion	R 20
Clune, William H.		Des Moines	R 7
Clyde, J. F.	Osage	Mitchell	S 23
Coakley, Joshua W.	Creston	Union	R 36-37-38
Coast, William O.	Iowa City	Johnson	R 36
Cobb, William	Bedford	Taylor	R 30-31
Cobbey, Joseph E.	Vinton	Benton	R 18

* Toledo in Eleventh General Assembly.

† Marshalltown in the Twenty-sixth and Twenty-sixth Extra General Assemblies.

Members of the General Assembly—(Continued)

NAME	P. O. ADDRESS	HOMR COUNTY	SESSIONS
Coburn, George F.	Fielding	Cherokee	R 28-29-30-31 S 37-38
Cockran, William J.		Lee	R 1-1Ex
Cockran, William J.	Lacona	Warren	R 18
Cockrane, Wm.	Red Oak	Montgomery	S 42Ex-43-44
Cockrane, William H.	Corning	Adams	R 36
Cock, Robert		Wapello	R 4
Coffin, N. E.	Des Moines	Polk	R 24
Coffin, Samuel		Mahaska	R 4-5-5Ex
Cole, John	Tingley	Finggold	R 20-21
Colbert, W. J.	Creston	Union	R 39-40-40Ex
Col-lo, C. C.	Carroll	Carroll	R 29-30-31
Cold, J. F. G.	Berlin	Tama	R 38
Cole, Arfelbert J.	Britt	Hancock	R 35
Cole, C. G.	Grealey	Delaware	R 41-42-42Ex S 43-44
Cole, E. J.	Woodbine	Harrison	R 40-40Ex-42-42Ex-43
Coleman, John	Clinton	Clinton	R 21
Collins, Edwin	Northwood	Worth	R 34
Collins, Andrew		Jefferson	R 2
Collins, I. G.		Clayton	R 7
Colton, William A.	Columbus Junction	Louisia	R 18
Colvin, Levi	Moingona	Boone	R 16
Comfort, S. J.	Denison	Crawford	R 11
Comstock, A. B.		Wapello	R 1-1Ex
Conaway, A. B.	Chariton	Lucas	R 11
Conaway A. B.	New Sharon	Mahaska	S 24-25
Conaway, John	Brooklyn	Poweshiek	S 15-16
Cone, Nelson	Eddyville	Mahaska	R 15
Cones, W. W.	Davenport	Scott	S 12
Conkey, John P.		Linn	R 5-5Ex
Conlee, Reuben		Lee	R 1
Conley, P. W.	Elkport	Clayton	R 27-28
Conn, Stanley	Parkersburg	Butler	R 30-31-32-32Ex
Connell, John	Toledo	Tama	R 5-5Ex
Connolly, David B.	Round Grove	Scott	R 15
Conner, Abijah	Washington	Washington	R 13
Conner, Reuben F.	Clarinda	Page	R 8-8Ex
Converse, Alonzo	New Hartford	Butler	R 9-9Ex S 14-15
Converse, Samuel A.	Cresco	Howard	R 20-21 S 22
Cook, Cyrus J.	Lawn Hill	Hardin	R 19
Cook, John P.	Tipton	Cedar	S 2-3
Cook, Lyman	Burlington	Des Moines	S 6-7
Cook, R. E.	Red Oak	Montgomery	S 26-26Ex-27
Coolbaugh, William F.	Burlington	Des Moines	R 5-5Ex-6-7-8-8Ex
Cooley, Dennis N.	Dubuque	Dubuque	S 15-16
Cooley, E. E.	Decorah	Winneshiek	R 7
Coomes, Oll	Wiota	Cass	R 17-18
Cooney, Mathew D.	Dubuque	Dubuque	S 44-45-45Ex
Cooley, C. T.	Bristow	Butler	R 24-25
Coop, William G.	Fairfield	Jefferson	S 4-5-5Ex
Cooper, Filson	Villisra	Montgomery	R 25
Cooper, John	Hamburg	Fremont	R 15
Cooper, J. K.	Council Bluffs	Pottawattamie	R 25
Cooper, William R.	Newton	Jasper	R 33
Copeland, Harry F.	Waukee	Dallas	R 42-42Ex-46
Copeland, W. H.		Jefferson	R 6
Corey, Silas	Fl. Dodge	Webster	R 15
Cornell A. B.		Johnson	R 13
Cornwall, W. W.	Spencer	Clay	R 25-26-26Ex
Corrie, S. M.	Ida Grove	Ira	R 32-32Ex-33
Corse, John L.	Burlington	Des Moines	R 2-5 5Ex
Cort, Daniel	Zwingle	Dubuque	R 6-10
Corwin, E. P.	Fruitland	Muscatine	S 46
Cosson, George	Audubon	Audubon	S 33
Cottle, W. W.	Glasgow	Jefferson	R 8-8Ex
Cotton, Aylett R.	Lyons	Clinton	R 12-13
Cotton, Wickliffe A.	DeWitt	Clinton	S 19-20
Cottrell, J. C.	Kingsley	Plymouth	R 28-32-32Ex
Couch, George W.	Waterloo	Black Hawk	S 13
Courtright, O. B.	Waterloo	Black Hawk	S 29-30-31
Cousins, John A.	New Hartford	Butler	R 33-34
Cousins, Robert G.	Tipton	Cedar	R 21
Cowing, A. M.	Montezuma	Poweshiek	P 8
Cowles, Gardner	Algona	Kossuth	R 28-29
Cowles, La Monte	Burlington	Des Moines	S 34-35
Cowles, Salmon		Lee	S 4
Cowan, W. P.	Monroe	Jasper	R 15
Cox, Richard W.	Gravity	Taylor	R 43
Coykendall, Frank L.	Shenandoah	Page	S 44-45-45Ex

† Marcus in Thirtieth, Thirty-first, Thirty-seventh, Thirty-eighth General Assemblies.

Members of the General Assembly—(Continued)

NAME	P. O. ADDRESS	HOME COUNTY	SESSIONS
Coyle, D. F.	Humboldt	Humboldt	R 23
Craig, Coy	Hartford	Warren	R 41-42-42Ex
Craig, George M.	Allison	Butler	S 25-26-26Ex-27-28-29
Craig, John E.	Keokuk	Lee	R 21-22
Craig, Seth	Keosauqua	Van Buren	R 12
Craik, Walter F.	Winterset	Madison	R 35
Cramer, Joseph	Clarinda	Page	R 12
Cramer, W. H.	Emerson	Mills	R 46
Crary, Oliver W.	National	Clayton	S 14-15
Craven, James E.	Kellogg	Jasper	R 36-44-45-45Ex-46
Craver, Charles F.	Grinnell	Poweshiek	R 16
Crawford, A. K.	Quincy	Adams	R 11
Crawford, James H.	Corydon	Wayne	R 14
Crawford, Jennings	Wapsie	Linn	R 8-8Ex
Crawford, Joseph A.	Davenport	Scott	R 16
Crawford, J. S.	Atlantic	Cass	R 24
Crawford, Phineas W.	Dubuque	Dubuque	R 29-30-31
Crawford, Theophilus	*Peosta	Dubuque	S 1-1Ex-2 R 3-7-13-16
Cremer, Samuel K.		Wapello	R 5-5Ex
Creel, Robert P.		Lee	R 5-5Ex
Crew, Micajaw L.	Salem	Henry	R 19
Cris, Eugene	Sac City	Sac	R 12
Crist, Le Morton E.	Osceola	Clarke	R 34 S 35-36
Criswell, W. S.	Madrid	Boone	R 39-40-40Ex
Cronbaugh, C. C.	Marengo	Iowa	R 35
Crookham, J. A. L.	Oskaloosa	Mahaska	S 10-11
Crooks, A. D.	Greenfield	Adair	R 22
Crooks, George W.	Boone	Boone	R 17
Crone, R. B.	Estherville	Emmet	R 42
Crose, Charles F.	Shenandoah	Page	R 30-31
Crossley, James J.	†Winterset	Madison	S 28-29-30-31-32
Crowthait, Geo. D.		Johnson	S 4
Crouch, S. B.	Jefferson	Greene	R 46
Crouse, Clinton S.	Prescott	Adams	R 28-29
Crow, Edward L.	Mapleton	Monona	S 34-35
Crow, William G.	Eldon	Wapello	R 25-26-26Ex
Crozier, George W.	Knoxville	Marion	R 33-35-36-37
Crozier, Will H.	Oskaloosa	Mahaska	R 42-42Ex-43
Cruikshank, J. P.	Ft. Madison	Lee	R 28-29
Crummer, John A.	Pocahontas	Pocahontas	R 33
Culbertson, J. C.		Johnson	R 8Ex
Culbertson, Wm. F.	Burlington	Des Moines	R 20-21
Culbertson, W. L.	Carroll	Carroll	R 21
Cummings, B. F.	Marshalltown	Marshall	R 29-30-31
Cummins, Albert B.	Des Moines	Polk	R 22
Cundy, J. E.	Cedar Falls	Black Hawk	R 46
Cunningham, E. H.	Newell	Buena Vista	R 33-34-35
Cunningham, John	Humboldt	Humboldt	R 46
Cunningham, Paul H.	Des Moines	Polk	R 45-45Ex-46
Cunningham W. W.	Dahlongea	Wapello	R 24
Curtis, Frank	Nevada	Story	R 17
Curtis, Glenn	Cherokee	Cherokee	R 46
Curtis, G. M.	Clinton	Clinton	R 22
Curtis, Henry C.	LeMars	Plymouth	R 20
Curtis, Israel C.	Pella	Marion	R 7-8-8Ex
Curtis, Warner H.	Waterloo	Black Hawk	R 9-9Ex
Custer, Aaron	Monroe	Jasper	R 21-22
Cutler, Ezekiel	Anamosa	Jones	S 10
Cutler, Lewis H.	Belmond	Wright	R 9-9Ex
Cutting, Charles D.	Riceville	Howard	R 23
Cutts, M. E.	†Montezuma	Poweshiek	R 8Ex S 10-11 R 13
Dalney, Albert R.	Winterset	Madison	R 20-21
Dabney, Isaac T.	Bloomfield	Davis	R 33-34
Dague, Robert A.	Osceola	Clarke	S 14-15
Dalby, James T.	Orient	Adair	R 33
Dale, Samuel	Bedford	Taylor	S 6-7
Damon, William		Lee	R 5
Dana, John L.	Nevada	Story	R 7
Dancer, David A.	Lamoni	Decatur	R 46
Danford, Loriston F.	Lake City	Calhoun	R 19
Danford, Warren	Cresco	Winneshiak	R 14-15-16
Daniels, H. F.	Churdan	Greene	R 46
Daniels, Warren T.	Moulton	Appanoose	R 34-35
Darby, John E.	Winterset	Madison	R 10
Darland, Benjamin	Marble Rock	Floyd	R 15

* Tivoli, in First, First Extra, Second and Third General Assemblies.

† Patterson in Twenty-eighth General Assembly.

‡ Oskaloosa in Thirteenth.

Members of the General Assembly—(Continued)

NAME	P. O. ADDRESS	HOME COUNTY	SESSIONS
Darling, Washington	White Cloud	Mills	R 8-8Ex
Darnall, G. D.	West Union	Fayette	R 22
Darrah, John H.	Chariton	Lucas	R 31-32-32Ex-33 S 35-36
Darrah, John H.	Hampton	Franklin	R 36-37
Darting, H. A.	Glenwood	Mills	S 39-40-40Ex-41-42
Darwin, Charles Ben.	Burlington	Des Moines	R 11
Dashiell, Henry L.	Albia	Monroe	R 11 S 16-17
Dashiell, Mark A.	Indianola	Warren	S 14-15-18-19 R 12-30 31
Daugherty, A. W.	Dubuque	Dubuque	R 19
Davenport, D.	Creston	Union	R 29
Davidson, Charles L.	Pattersonville	Sioux	R 19
Davidson, D. B.	Madrid	Boone	S 22-23
Davidson, Freeman C.	Emmetsburg	Palo Alto	R 23
Davidson, George		Des Moines	R 2
Davidson, H. E.	Clarinda	Page	R 38
Davie, William A.	Dunlap	Crawford	R 22-23-30-31
Davis, C. M.	Newton	Jasper	R 8-8Ex
Davis, Edwin W.	Avoca	Pottawattamie	R 20
Davis, Forest	Moulton	Appanosee	R 45-45Ex
Davis, Frank M.	Quincy	Adams	R 14
Davis, George M.	Lyons	Clinton	S 7-8-8Ex
Davis, George T.	Iowa City	Johnson	R 8
Davis, James	Ottumwa	Wapello	S 1-1Ex
David, Larence W.	Manchester	Delaware	R 44
Davis, Methuselah C.	Davenport	Scott	R 12
Davis, M. J.	Lewis	Cass	R 25-26-26Ex
Davis, W. B.	Afton	Union	R 7-10
Davis, William P.	Des Moines	Polk	R 6 S 7-8-8Ex
Davis, W. T.	Hamburg	Fremont	R 27-28
Davison, A. H.	Rock Rapids	Lyon	R 25
Davission, David D.	Winterset	Madison	R 14
Dawson, Wilfred P.	Aurelia	Cherokee	R 33-34-35
Day, Elmus	Sweetland Center	Muscatine	R 14
Day, Harwood G.	Estherville	Emmet	R 13
Day, H. H.	Tallahoma	Lucas	R 10
Day, Irad C.			R 1-1Ex
Dayton, C. O.	Washington	Washington	R 43-44
Dayton, Henry	Waukon	Allamakee	R 14-15
Dayton, John	Waukon	Allamakee	R 22-23-24
Deal, John K.	Carroll	Carroll	S 21-22
Dean, Earl M.	Mason City	Cerro Gordo	R 45-45Ex
Dean, Ephriam J.	Plainfield	Bremer	R 18
Dean, H. E.	Ocheyedan	Osceola	R 37-38 S 41-42
Dean, Wm. M.	Lake View	Sac	R 43
DeArmand, John A.	Davenport	Scott	S 32-32Ex-33
DeCow, John	Ossian	Winnesheik	R 15
Defore, W. L.	Mineral Ridge	Boone	R 15
DeForest, G. E.	Iowa City	Johnson	R 11
DeGroat, Emory	Van Buren	Jackson	R 13
DeLano, L. L.	Atlantic	Cass	R 30
DeMar, John C.	Belknap	Davis	R 31-32-32Ex
Dempster, John E.	Donahue	Scott	R 27
Denson, J. W.	Denison	Crawford	R 8-8Ex
Denlinger, Christian	Rockdale	Dubuque	R 9-9Ex
Densmore, Norman	Rockwell	Cerro Gordo	R 20-21
Dent, William H.	LeMars	Plymouth	R 21-23 S 24-25
Derr, George	Creston	Union	R 20
Derrough, John H.	Indianola	Warren	R 33
Dewar, H. C.	Cherokee	Cherokee	R 40-40Ex-41
Deweese, Joe W.	Prairie City	Jasper	R 16-17
Dewell, Hiram	Clarence	Cedar	R 32-32Ex-33
Dewey, A. Claire	Washington	Washington	S 46
Dewey, Henry K.	Guthrie Center	Guthrie	R 33-34
Dewey, Hora e.		Lee	R 5
Dewey, Lauren		Henry	R 7
Dewey, William	Sidney	Fremont	R 5-5Ex
DeWitt, Charles E.	Elliott	Montgomery	R 33
DeWolf, M. E.	Laurens	Pocahontas	R 27
DeWolf, Sherman W.	Reinbeck	Grundy	S 32-32Ex-33-34-35
Dews, James M.			R 7
Dibble, Chauncey G.	Farmington	Van Buren	R 3
Dickens, George W.	*Competine	Wapello	R 19-27
Dickerson, David	Hardin	Allamakee	R 13
Diedrich, G.	Avoca	Pottawattamie	R 25
Dietz, Philip	Walcott	Scott	R 21-22

* Hedrick, in Twenty-seventh General Assembly.

‡ Hartford in Twelfth, Fourteenth, Fifteenth, Eighteenth and Nineteenth General Assemblies.

Members of the General Assembly—(Continued)

NAME	P. O. ADDRESS	HOME COUNTY	SESSIONS
Dilon, Lyman		Dubuque	R 4
Diltz, Volney	Des Moines	Polk	R 40-40Ex-41
Ditto, O. J.	Sibley	Osceola	R 43-44-45 45Ex
Dixon, Jacob W.	Ottumwa	Wapello	S 9-9Ex-10 R 15-16
Dixon, John N.	Oskaloosa	Mahaska	S 13
Dixon, William J.	Sac City	Sac	R 34-35
Doane, C. N.	Kellogg	Jasper	R 24-25
Dobson, George L.	Newell	Buena Vista	R 21-22-23
Dodd, Horace H.	Elma	Howard	R 39
Dodds, William D.	Danville	Des Moines	R 28-29-32-32Ex-33
Dodge, LeRoy	Buffalo	Scott	R 4
Dodge, W. W.	Burlington	Des Moines	S 21-22-23-24
Doerr, Charles	Ft. Madison	Lee	R 20
Doggett, James	Blakesburg	Wapello	R 8-8Ex
Dole, J. Wilbur	Fairfield	Jefferson	R 45-45Ex
Dolph, John	Eldora	Hardin	R 23-24
Donahay, John C.	Stockton	Muscatine	R 19
Donahue, Timothy	Sheldon	O'Brien	R 29
Donhowe, H. N.	Story City	Story	R 39-40-40Ex
Donlon, P. H.	Ruthven	Palo Alto	R 44-45-45Ex
Donnan, William G.	Independence	Buchanan	S 12-13-20-21
Donohue, E. P.	New Hampton	Chickasaw	S 46
Donovan, Dennis	Ballyclough	Dubuque	R 12
Dooley, James	What Cheer	Keokuk	S 21-22
Dooley, W. J.	Keosauqua	Van Buren	R 40-40Ex
Doolittle, Clyde H.	Delhi	Delaware	R 39-40-40Ex
Doran, Ben B.	Grand Junction	Boone	R 45-45Ex-46
Doran, Joshua	Mt. Vernon	Linn	R 22
Doran, Justin R.	Beaver	Boone	R 30-31-32-32Ex S 35-36
Doran, L. H.	Boone	Boone	S 43-44
Dorland, Willett		Henry	R 5-5Ex-6
Dorr, Ebenezer	*LaMotte	Jackson	R 9-9Ex-10-15
Dotson, Eli E.	Colfax	Jasper	R 18-19
Dotts, A. G.	Corydon	Wayne	R 40-40Ex S 41-42-42Ex
Doty, James	Afton	Union	R 17
Doubleday, O. E.	Elkhart	Polk	R 25-26-26Ex
Doud, David, Jr.		Van Buren	R 6
Doud, Eliab	Douds Station	Van Buren	S 11-12
Doud, M. P.	Newton	Jasper	S 21-22
Dow, D. W.	Hampton	Franklin	R 30-31-32-32Ex
Dowell, Cassius C.	Des Moines	Polk	R 25-26-26Ex S 29-30 32-32Ex-33
Downey, Edward	Breda	Crawford	R 34-35
Downey, John	Charleston	Lee	S 25-26-26Ex
Downing, Samuel B.	†Bloomfield	Davis	R 18-19-27-28
Dows, Stephen L.	Cedar Rapids	Linn	S 16-17
Dows, William G.	Cedar Rapids	Linn	R 27-28
Doze, Joseph E.	Humeston	Wayne	R 35-36 S 45-45Ex-46
Drake, John A.	Drakesville	Davis	R 4
Drake, LeRoy	Richland	Keokuk	R 44
Drake, Theodore	Fruitland	Muscatine	R 44
Draper, H. S.	Conrad Grove	Grundy	R 22
Draper, Ira E.	Prairie City	Jasper	R 14
Dressen, Wm. J.	Breda	Crawford	R 45-45Ex-46
Drewry, William P.	Sac City	Sac	R 24
Driscoll, T. F.	Farmington	Lee	S 46
Druet, Samuel	Marysville	Marion	S 26 26Ex-27
Drummond, Thomas	Vinton	Benton	R 7 S 8-8Ex
Drury, Will	Wall Lake	Sac	R 32-32Ex-33
Duckworth, Albert		Davis	R 4
Dudley, Charles	Agency City	Wapello	R 11-12-13
Dumont, Samuel B.	†Union Ridge	Butler	R 13-14
Duncan, Francis A.	§Columbus City	Louisa	R 14-19 S 20-21
Duncan, Harvey B.			R 4
Duncan, Wallace R.	Albia	Monroe	R 17
Duncombe, John F.	Ft. Dodge	Webster	S 8-8Ex-9-9Ex R 14-14
Dungan, Warren S.	Chariton	Lucas	S 9-9Ex-22-23 R 18-19
Dunham, George W.	Manchester	Delaware	R 28-29 S 30-31-32-32Ex
Dunham, Lewis B.	Maquoketa	Jackson	S 12-13
Dunkelberg, Geo. H.	Rockford	Floyd	R 37
Dunlap, John W.	Elwood	Clinton	R 34-35
Dunlavy, Harvey	Bloomfield	Davis	R 8-8Ex-9-9Ex
Dunn, Henry	Miles	Jackson	R 32-32Ex

* Manchester, in Fortieth General Assembly.

** DeWitt, in Fifteenth General Assembly.

† Drakesville, in Fifteenth and Twenty-eighth General Assemblies.

‡ Boylen's Grove, in Fourteenth General Assembly.

§ Columbus Junction, in Twenty-first General Assembly.

Members of the General Assembly—(Continued)

NAME	P. O. ADDRESS	HOME COUNTY	SESSIONS
Dunne, James	Otter Creek	Jackson	R 13
Dunnegan, John J.	Shenandoah	Page	S 34-35
Durbin, Fred	Malvern	Mills	R 37-38
Durant, Seth B.	Forest City	Hancock	R 36-44-45-45Ex
Durham, David T.	Iola	Marion	R 13-14
Dutcher, Charles M.	Iowa City	Johnson	S 39-40-40Ex
Duus, A. M.	LeMars	Plymouth	R 22
Dwelle, Lemuel	Northwood	Worth	R 11 S 16-17
Dye, C. C.	Lineville	Decatur	R 32-32Ex
Dye, Willoughby	Macedonia	Pottawattamie	R 32-32Ex-33
Dysart, Joseph	Vinton	Benton	S 9-9Ex
Dysart, Joseph	Ettie	Tama	S 13-14
Earle, Willard C.	Waukon	Allamakee	R 19-32-32Ex S 21
Early, Charles L.	Sac City	Sac	R 25-26-26Ex
Eastman, Enoch W.	Fldora	Hardin	S 20
Easton, William H.	Holaday	Adair	R 15
Easton, A. K.	Delhi	Delaware	R 3-4
Eaton, Joseph P.	Maquoketa	Jackson	R 9-9Ex
Eaton, Willard L.	Osage	Mitchell	R 27-28-29
Eaton, William	Sidney	Fremont	S 25-26-26Ex-27-28
Eckles, Charles	Marshalltown	Marshall	R 22-23 S 30 31-32-32Ex
Eckles, R. B.	Aplington	Butler	R 41-42-42Ex-43
Eddie, James P.		Jackson	R 5-5Ex
Eden, John	Calamus	Clinton	R 41-42-42Ex
Edge, George W.	Newton	Jasper	R 40-40Ex-41-42
Edgington, Henry	Mapleton	Monona	R 37-38-39
Edmunds, James	Lenox	Taylor	R 34
Edmundson, David	Newton	Jasper	R 6
Edmundson, William		Mahaska	R 1Ex
*Edson, W. C.	Storm Lake	Buena Vista	R 38-39-40-40Ex-41
Edwards, A. H.	Audubon	Audubon	R 26 26Ex
Edwards, Ben	Ames	Story	S 37-38
Edwards, Edward E.	Chariton	Lucas	S 11
Edwards, J. A.	Iowa City	Johnson	R 27
Edwards, John	Chariton	Lucas	R 7-8-8Ex
Edwards, M. F.	Parkersburg	Butler	R 28-29
Egbert, Henry	Davenport	Scott	R 18
Eggleston, Cornelius B.	Osceola	Clarke	R 35-36
Ehl, Michael	Sherrill's Mt.	Dubuque	R 18-19
Eichorn, Godfrey	Charleston	Lee	R 9-9Ex
Eiker, B. L.	Decatur	Decatur	R 28-29
Eilers, Gerhard	Monticello	Jones	R 22-23
Elbert, Benjamin F.	Albia	Monroe	R 13
Elerick, James	Douds Station	Van Buren	R 19 S 30-31-32-32Ex
Ellickson, James	Forest City	Winneshiek	R 24
Elliott, A. B.	Whiting	Monona	R 35
Elliott, E. A.	Des Moines	Polk	R 41-42-42Ex-43-45-45Ex-46
Elliott, Frank W.	Davenport	Scott	R 39-40-40Ex-43-44
Elliott, Jesse D.	Hawleyville	Page	R 32-32Ex-33
Elliott, John B.	Knoxville	Marion	R 16-17
Elliott, William	Mt. Ayr	Kinggold	R 10
Ellis, Albert	Cairo	Louisa	R 12
Ellis, George P.	Sigourney	Keokuk	R 8-8Ex
Ellis, James W.	Maquoketa	Jackson	R 33-34
Ellis, Lloyd	Centerville	Appanoose	S 41-42-42Ex
Ellis, L. A.	Clinton	Clinton	S 25-26-26Ex
Ellis, P. B.	Grundy Center	Grundy	R 23-24
Ellison, F. O.	Anamosa	Jones	R 25 S 26-26Ex-27
Ellsworth, E. O.	Iowa Falls	Hardin	R 43-44-45-45Ex-46
Ellsworth, L. F.	Oskaloosa	Mahaska	R 14
Elmer, Willard	Bentonsport	Van Buren	R 2
Elson C. W.	Corydon	Wayne	R 39
Elthon, Leo	Fertile	Worth	S 45-45Ex-46
Elwood, Lee W.	Elma	Howard	R 35-36-37
Emery, D. A.	Ottumwa	Wapello	R 39
Emery, David H.	Montezuma	Poweshiek	R 11
Emmert, Joseph M.	Atlantic	Cass	S 27-28-29
Ermatt, Thomas	Reinbeck	Grundy	R 27
Endicott, S. M.	Traer	Tama	R 25
Enger, Lauritz M.	Decorah	Winneshiek	R 34-35 S 36-37
Engle, Perry	Newton	Jasper	S 23-24
English, Emory H.	†Valley Junction	Polk	R 29-30-31
English, Harvey W.	McKissick Grove	Fremont	S 8-8Ex-9-9Ex
Epperson, Francis M.	Eddyville	Wapello	R 18-19-31
Epps, W. W.	Ottumwa	Wapello	R 37-38

* Elected Speaker of Forty-first General Assembly.

† Altoona, in Thirty-first General Assembly.

Members of the General Assembly—(Continued)

NAME	P. O. ADDRESS	HOME COUNTY	SESSIONS
Ericson, Charles J. A.	Boone	Boone	R 14 S 26-26Ex-27-30-31-32-32Ex
Erickson, Chris.	Inwood	Lyon	R 35-37
Escher, Charles, Jr.	Botna	Shelby	R 34
Espy, Thomas S.	Ft. Madison	Lee	S 2-3
Esteb, E. F.	Corydon	Wayne	S 9-9Ex
Estes, F. M.	Sidney	Fremont	R 22-23
Ethell, John J.	Bloomfield	Davis	S 39-40-40Ex
Etter, William L.	Siourney	Keokuk	R 33
Evans, Dave M.	Cresco	Howard	R 46
Evans, H. K.	Corydon	Wayne	R 26-26Ex
Evans, John A.	West Liberty	Muscatine	R 22
Evans, John D.	Davenport	Scott	R 2
Evans, Joseph H.	Ferry	Mahaska	R 18
Evans, Lyman	Bedford	Taylor	R 19
Evans, Milton	Ames	Story	R 16
Evans, William C.	West Liberty	Muscatine	R 13-14
Evans, W. T.	Parkersburg	Butler	S 37-38
Everall, John	Farmersburg	Clayton	S 24-25-26-26Ex-27
Eversmeyer, Frederick	Muscatine	Muscatine	S 36-37
Everson, Norman	Washington	Washington	S 3-4
Ewart, Mat.	Ewart	Poweshiek	R 23
Fabritz, Ernest H.	Ottumwa	Wapello	R 44-45-45Ex
Fackler, S. E.	Prescott	Adams	R 39-40-40Ex S 41-42-42Ex
Fairall, Samuel H.	Iowa City	Johnson	R 9-9Ex S 12-13-14-15
Falvey, M. C.	Albia	Monroe	R 45-45Ex-46
Farley, J. M.	Whittemore	Kossuth	R 27
Farr, Edgar P.	Sioux City	Woodbury	S 35-36
Farwell, Sewall S.	Monticello	Jones	S 11-12
Fast, Wilson A.	Eddyville	Wapello	R 17
Faville, Amos S.	Mitchell	Mitchell	R 13
Fear, Alfred S.	Burlington	Des Moines	S 2
Feay, Samuel A.	Rock Rapids	Lyon	R 32-32Ex
Feely, Guy A.	Waterloo	Black Hawk	R 32-32Ex-33
Felkner, William J.	Downey	Cedar	R 23-24
Fellows, Albert M.	Lansing	Allamakee	S 35-36-37-38
Fellows, L. E.	Lansing	Allamakee	R 11 S 12-13
Felt, Benjamin F., Jr.	Spencer	Clay	R 32-32Ex-33-34
Felter, Victor	Indianola	Warren	R 44-45-45Ex-46
Fenn, Elbridge B.	Guthrie Center	Guthrie	R 10
Fenn, Joel M.	Murray	Clark	R 32-32Ex-33
Ferguson, David	Bloomfield	Davis	R 9-9Ex
Field, S. E.	Shenandoah	Page	R 22-23
Fields, E. A.	Akron	Plymouth	R 29
Figgins, Geo. C.	Creston	Union	R 43-44
Files, Chas. W.	Mason City	Cerro Gordo	R 43
Fillmore, Charles W.	Peterson	Clay	R 20-22
Finch, Parley	Humboldt	Humboldt	R 25-26-26Ex S 27-28
Finch, W. S.	Ida Grove	Ida	R 37-38
Findlay, C. V.	Ft. Dodge	Webster	R 37-38
Finkbine, Robert S.	Iowa City	Johnson	R 10-11
Finlayson, Robert M.	Grundy Center	Grundy	R 33-34
Finley, F. S.	Mt. Pleasant	Henry	R 37-38
Finn, George L.	Bedford	Taylor	R 21 S 22-23-24-25
Finnern, H. C.	Denison	Crawford	R 43-44
Finney, S. G.		Wapello	R 6
Fisch, Mike G.	McGregor	Clayton	S 46
Fishbaugh, Earl C. Jr.	Shenandoah	Page	R 46
Fisher, Maturin L.	Farmersburg	Clayton	S 4 5-5Ex
Fisher, Zelotes T.	Red Oak	Montgomery	R 18
Fitch, William H.	Lake City	Calhoun	S 14-15
Fitchpatrick, Jos. A.	Nevada	Story	S 28-29-33-34
Flanders, Samuel A.	Middletown	Des Moines	R 11
Flanagan, J. D.	Fort Dodge	Webster	R 24
Flaugh, Elisha	Galesburg	Jasper	S 10
Fleck, David S.	Newton	Jasper	S 36-37
Fleming, James D.	Deloit	Crawford	R 41-42-42Ex
Fleming, S.	Stuart	Adair	R 43
Flenniken, H. W.	Olin	Jones	R 37-38
Flenniken, J. C.	Strawberry Point	Clayton	R 29-30-31
Flenniken, Robert B.	Colesburg	Clayton	R 14
Fletcher, Clinton L.	Orcheyedan	Osceola	R 45-45Ex
Fletcher, Jonathan E.	Muscatine	Muscatine	S 4
Fletcher, Willard G.	Williamsburg	Iowa	R 34
Flick, James P.	Bedford	Taylor	R 17
Flint, Joseph H.	Ashland	Wapello	R 2-3-9-9Ex
Flint, Waldo S.	Nashua	Floyd	R 19
Flugum, C. N.	Leland	Winneshiek	R 32-32Ex
Flynn, Joe	Decorah	Winneshiek	R 46

Members of the General Assembly—(Continued)

NAME	P. O. ADDRESS	HOME COUNTY	SESSIONS
Foley, John	New Hampton	Chickasaw	R 22 S 32-32Ex-33
Folson, Gilman	Iowa City	Johnson	R 3-4
Footo, John G.	Burlington	Des Moines	S 9-9Ex-10
Fora, Augustin W.	Magnolia	Harrison	S 17-18
Fordyce, Lewis		Van Buren	R 4
Fordyce, Lewis	Libertyville	Jefferson	R 20
Forsling, L. B.	Sioux City	Woodbury	R 39-40-40Ex-41-42-42Ex-43-44
Foskett, Herbert I.	Shenandoah	Page	S 36-37-38-39
Foster, Charles	Washington	Washington	S 6-7
Foster, C. J. L.	Montezuma	Poweshiek	R 7
Foster, John W.	Guthrie Center	Guthrie	S 36-37-38
Foster, La Mar F.	West Branch	Cedar	R 45-45Ex-46
Foster, William A.	Davenport	Scott	S 17-18
Fourt, Edwin H.	Waukon	Allamakee	R 33-34
Fox, John	Dallas Center	Dallas	R 32-32Ex-33
Frahn, Henry	Manning	Carroll	R 40-40Ex
Frailey, Joseph R.	Fort Madison	Lee	S 36-37-38-39-42-42Ex-43-44-45-45Ex
Fraley, Wilbert S.	Des Moines	Polk	R 34-35
Francis, Daniel	Dexter	Madison	R 18
Francis, James S.	Gravity	Taylor	R 38-39
Francis, Leslie E.	Spirit Lake	Dickinson	S 33-34-35-36
Francis, Matthew H.	Woodward	Boone	R 41
Franklin, Cyrus		Wapello	R 5-5Ex-6
Frazee, John	*Chickasaw	Chickasaw	R 25-26-26Ex
Freeburn, Paul	Davenport	Scott	R 46
Freeman, W. H.	Oakland	Pottawattamie	R 29-30-31
Freeman, Joseph H.	Round Grove	Scott	R 14
Freeman, Merlin A.	Ottumwa	Wapello	R 36
Frink, O. H.	†Clarinda	Page	R 26-26Ex-27
Frisbee, D. G.	Mitchell	Mitchell	R 9-9Ex
Frizzell, J. W.	Brooklyn	Poweshiek	R 45-45Ex-46
Frudden, Aríst F.	Dubuque	Dubuque	R 29-30-31 S 32-32Ex-33
Fry, Francis R.	Corydon	Wayne	R 34
Fry, George C.	Libertyville	Jefferson	R 10-11
Fry, John H.		Mahaska	R 6
Fuelling, Otto	Farmersburg	Clayton	R 45-45Ex-46
Fuester, C. E. R.	Ida Grove	Ida	R 45-45Ex-46
Fuhrmeister, A. J.	Ely	Linn	R 24
Fuller, J. H.	Fuller's Mills	Jones	R 10
Fuller, Levi	West Union	Fayette	R 9-9Ex
Fuller, William E.	West Union	Fayette	R 16
Fuller, William W.	Magnolia	Harrison	R 9-9Ex
Fulliam, Edward B.	Muscatine	Muscatine	R 33
Fullinwider, Samuel	Burlington	Des Moines	S 1-1Ex
Fulton, Alexander R.	Fairfield	Jefferson	R 12
Fulton, Ambrose C.	Davenport	Scott	S 5-5Ex
Fulton, Charles J.	Fairfield	Jefferson	R 33-34 S 39-40-40Ex-41-42-42Ex
Funk, A. B.	Spirit Lake	Dickinson	S 22-23-24-25-26-26Ex-27
Funk, James H.	Iowa Falls	Hardin	R 25-26-26Ex-27
Furry, Mark J.	Aldin	Hardin	R 28-29
Galbraith, James		Appanoose	R 6
Gale, A. H.	Mason City	Cerro Gordo	S 30-31-32-32Ex
Gallagher, J. P.	Williamsburg	Iowa	R 40-40Ex-44-45-45Ex-46
Galland, Washington	Montrose	Lee	R 10
Gallup, William H.	Nevada	Story	S 16-17
Gamble, Andrew	Columbus City	Louisa	R 3
Gamble, James D.	Knoxville	Marion	R 11
Gammons, John	Cardiff	Mitchell	R 17
Garber, F. A.	Leon	Decatur	R 37-38
Garber, John	Elkport	Clayton	R 4-11
Garber, J. S.	Marble Rock	Floyd	R 38-39-40 40Ex
Garber, Martin	Elkport	Clayton	S 18-19
Garber, R. O.	Adair	Adair	R 39-40-40Ex
Gardiner, George S.	Lyons	Clinton	R 23
Gardiner, S. W.	Lyons	Clinton	S 24
Gardner, Artemus A.	Lost Nation	Clinton	R 17
Gardner, Samuel C.	Lexington	Washington	R 23-24
Garlock, A. O.	Pocahontas Ctr.	Pocahontas	S 22
Garner, Ada	Shell Rock	Butler	R 45-45Ex
Garner, J. A.	New Sharon	Mahaska	R 26-26Ex
Garrett, Alexander M.	Letts	Louisa	S 34-35
Garrett, B. H.	Letts	Muscatine	R 21
Garrett, H. F.	Corydon	Wayne	R 44
Garrett, John M.	Troy	Davis	R 11-12

* Bassett, in Twenty-fifth General Assembly.

† Bingham, in Twenty-seventh General Assembly.

Members of the General Assembly—(Continued)

NAME	P. O. ADDRESS	HOME COUNTY	SESSIONS
Garrett, William C	Troy	Van Buren	R 10
Garst, Warren	Coon Rapids	Carroll	S 25-26-26Ex-27-28-29-30-31
Garton, Samuel B.	Des Moines	Polk	R 36
Gary, Simon G.	Peoria	Mahaska	R 11
Gatch, C. H.	Des Moines	Polk	S 21-22-23-24
Gates, Charles	Greene	Butler	S 33-34-35
Gates, John	Marble Rock	Floyd	R 23
Gates, L. S.	Manchester	Delaware	R 21
Gaughen, M. J.	Greclay	Delaware	R 46
Gault, Edward J.	Cincinnati	Appanoose	R 9-9Ex S 14-15-20-21
Gay, Jeremiah I.	Cedar Valley	Black Hawk	R 17-18
Gaylord, Wilberforce	Nora Springs	Floyd	R 11-12 S 18
Gear, John H.	Burlington	Des Moines	R 14-15-16
Geneva, Thomas	What Cheer	Keokuk	R 30-31-32-32Ex
George, William P.	Ames	Story	R 34
Geske, M. X.	McGregor	Clayton	S 45-45Ex-46
Gesman, N. J.	Pella	Marion	R 40-40-Ex
Gibbons, John	Keokuk	Lee	R 16
Gibbons, Patrick	Keokuk	Lee	R 13
Gibson, Benj. J.	Corning	Adams	S 37
Gibson, D. M.	Oswego	Clarke	R 39-40-40Ex
Gibson, F. S.	LeMars	Plymouth	R 27
Gibson, Hiram D.		Jefferson	R 3
Gibson, Hiram D.	Knoxville	Marion	R 9-9Ex
Gibson, John	Creston	Union	R 27-28
Giesler, J. L.	Wilton Jct.	Muscatine	R 27
Gifford, Manly	Monroe	Jasper	R 2
Gilbert, F. B.	State Center	Marshall	R 39-40-40Ex
Gilbert, Frank	Monona	Clayton	R 34
Gilbert, George L.	Monona	Clayton	R 23-24
Gilbert, William N.	State Center	Marshall	R 36-37
Gilbertson, Gilbert S.	Forest City	Winnebago	S 26-26Ex-27
Gilbertson, O.	Decorah	Winneshek	R 39-40-40Ex-41
Gilchrist, F. C.	Laurens	Pocahontas	R 29 S 40-40Ex-41-42-42Ex-43
Gilchrist, William J.	McGregor	Clayton	R 10
Gildea, Hugh V.	Dubuque	Dubuque	R 3
Gillett, Chauncey	Hampton	Franklin	R 8-8Ex
Gillett, E. R.	Bradford	Chickasaw	R 6
Gillett, John D.	Ogden	Boone	S 18-19-20
Gillette, Guy M.	Cherokee	Cherokee	S 35-36
Gilliland, John M.	New Hampton	Chickasaw	R 20
Gilliland, Samuel B.	Sioux City	Woodbury	R 15-16
Gilliland, Shirley	Glenwood	Mills	S 30-31-32-32Ex-33-34
Gillman, Frank	Hamburg	Fremont	R 24
Gilmore, Charles	Sioux Rapids	Clay	R 36-37-38-39
Gilmore, J. S.		Lee	R 4
Gilmore, William T.	Tipton	Cedar	R 39-40-40Ex-42-42-Ex-43-44
Gilmore, Thomas R.	Kirkville	Mahaska	S 16-17
Giltner, A. M.	Albia	Monroe	R 16
Giltner, W. E.	Albia	Monroe	R 37-38
Gissel, W. H.	Independence	Buchanan	R 44 45-45Ex
Gitchell, Charles G.	Walker	Linn	R 23-24
Gittinger, G. J.	Chariton	Lucas	R 45-45Ex
Given, Josiah	Des Moines	Polk	R 16
Glannville, Joshua	Oak Point	Van Buren	R 9-9Ex
Glasgow, Robert	Washington	Washington	R 8-8Ex
Glasgow, Samuel L.	Corydon	Wayne	R 11
Glasgow, Samuel L.	Burlington	Des Moines	R 18
Glasgow, William	Promise City	Wayne	R 12
Glass, John D.	Mason City	Cerro Gordo	S 20-21
Glatti, William	Lawler	Chickasaw	R 23-24
Gleason, Horace W.	Oskaloosa	Mahaska	R 17
Glendenning, Elijah	*Lineville	Wayne	R 10-16
Glover, John F.	Sibley	Oceola	R 16
Gniffe, Francis A.	Dubuque	Dubuque	R 8-8Ex
Gobble, John M.	Muscatine	Muscatine	S 23-24
Godfrey, George Lute	Des Moines	Polk	R 11
Goetsch, Sam D.	Decorah	Winneshek	S 46
Good, J. L.	†Boxholm	Boone	R 26-26Ex-27
Gonde, Dewey E.	Bloomfield	Davis	R 45-45Ex-46
Goodenow, John E.	Maquoketa	Jackson	R 3
Goodfellow, Matthew		Monroe	R 5-5Ex
Goodrell, Stewart	Washington	Washington	R 1-1Ex-2

* Grand River, in Tenth General Assembly.

† Pilot Mound, in Twenty-sixth General Assembly.

‡ Rock Grove City, in Eleventh and Twelfth General Assemblies.

Members of the General Assembly—(Continued)

NAME	P. O. ADDRESS	HOME COUNTY	SESSIONS
Goodrell, Stewart	Des Moines	Polk	R 8-8Ex
Goodrich, D. G.	Clermont	Fayette	R 11
Goodrich, Henry A.	Cresco	Howard	R 15
Goodson, Joseph C.		Dallas	R 4
Goodspeed, Marshall	Lexington	Washington	R 12-14
Goodwin, Mack C.	Council Bluffs	Pottawattamie	S 35
Goodwin, James	Spencer	Clay	R 24
Goodwin, William J.	Des Moines	Polk	S 40-40Ex-41
Goodykoontz, F. M.	Mason City	Cerro Gordo	S 18
Goodykoontz, William W.	Boone	Boone	R 33-34
Gordon, George A.	Red Oak Jct.	Montgomery	R 9-9Ex
Gordon, L. H.	Newell	Buena Vista	R 17
Gordon, W. G.	Estherville	Emmet	R 19
Gorrell, J. R.	Newton	Jasper	S 25-26-26Ex-27-28
Gose, Stephen Y.	Wheeling	Marion	R 10
Gossage, Samuel		Monroe	R 6
Graesser, Bernard	Battle Creek	Ida	R 23
Graf, Valentine	Clarinda	Page	R 28-29
Graham, Allen D.		Cedar	R 5-5Ex
Graham, S. L.	Ottumwa	Wapello	R 39-40-40Ex-41
Graham, William	Indianola	Warren	S 16-17
Grant, James	Davenport	Scott	R 4
Grant, Whitaker M.	Davenport	Scott	R 20
Grantham, John P.	Mt. Pleasant	Henry	R 12
Grason, Jacob C.	Council Bluffs	Pottawattamie	R 36-37
Grau, O. J.	Newell	Buena Vista	R 45-45Ex
Graves, Howard	Estherville	Emmet	R 11
Graves, Julius K.	Dubuque	Dubuque	R 16 S 19-20
Gray, Frank A. J.	Sweetland Center	Muscatine	R 16-17
Gray, George W.	Lansing	Allamakee	R 7 S 8-8Ex-9-9Ex-10
Gray, Ross C.	Rockwell City	Calhoun	R 36-37
Greaser, Lewis	Vinton	Benton	R 44
Greeley, W. M.	Ames	Story	R 29-30-31
Green, Benjamin	Adel	Dallas	R 4-6
Green, George F.	Sabula	Jackson	R 1-1Ex-4 S 8-8Ex-9-9Ex
Green, Harry H.	Plainfield	Bremer	R 20
Green, Henry	Monmouth	Jackson	R 10
Green, J. A.	Stone City	Jones	S 24-25
Green, James C.		Henry	R 4
Green, John W.	Davenport	Scott	R 13-14
Greene, Edmund K.	Reinbeck	Grundy	R 35-36
Greene, Harry M.	Avoca	Pottawattamie	R 42-42Ex-43-44
Greene, Robert A.	East Peru	Madison	R 29-30-31
Greene, William J.	Clinton	Clinton	R 34-35 S 36-37
Greenell, W. J.	Clinton	Clinton	S 38-39
Greenleaf, D. C.	Bloomfield	Davis	R 5-5Ex
Greenlee, F. P.	Villisca	Montgomery	R 21
Greenlee, James F.	Knoxville	Marion	S 18-19
Greenwood, C. G.	Silver City	Mills	R 32-32Ex
Gregory, Ross H.	Nevinville	Adams	R 30-31
Grell, Christian	Donahue	Scott	R 45-45Ex
Grier, George E.	Deep River	Poweshiek	R 32-32Ex-33
Griffin, Thomas F.	Sioux City	Woodbury	R 35-36-37-38
Griffith, George E.	Indianola	Warren	R 11 S 12-13
Griffith, Isaac W.		Lee	R 2
Griffith, John X.	Shenandoah	Page	R 19
Griggs, Thomas W.	Davenport	Scott	R 34-35
Grimes, James W.	Burlington	Des Moines	R 4
Grimes, Joseph	Colesburg	Delaware	R 7 S 12-13
Grimwood, E. A.	Oxford Jct.	Jones	R 39-40-40Ex-41-42-42Ex
Grinnell, Josiah B.	Grinnell	Poweshiek	S 6-7
Gripp, Ira A.	Afton	Union	R 41
Griswold, D. M.	Winterset	Madison	R 42-42Ex-43
Griswold, H. J.	Winthrop	Buchanan	R 25-26-26Ex S 28-29
Griswold, W. H.		Lee	R 6
Groneweg, William	Council Bluffs	Pottawattamie	S 22-23-24-25
Grote, J. F.	West Side	Crawford	R 26-26Ex
Grout, Henry W.	Waterloo	Black Hawk	R 34-35 S 36-37
Groves, George W.	Webster City	Hamilton	R 46
Grunewald, H. J.	Van Horn	Benton	S 46
Gue, Benjamin F.	Big Rock	Scott	R 7-8-8Ex S 9-9Ex-10
Guiberson, Edwin R.	Winterset	Madison	R 3-7
Guinn, William J.	Belle Plaine	Benton	R 24
Gunderson, Chas. L.		*Pocahontas	R 38-39
Gunderson, O. E.	Forest City	Winneshago	S 41-42-42Ex-43-44
Gurley, William H. F.	Davenport	Scott	R 8
Gurley, Z. H.	†Lamoni	Decatur	R 25-26-26Ex

* Rolfe, in Thirty-ninth General Assembly.

† Pleasanton, in Twenty-fifth General Assembly.

Members of the General Assembly—(Continued)

NAME	P. O. ADDRESS	HOME COUNTY	SESSIONS
Guthrie, James A.	New Hartford	Butler	R 12
Guthrie, Newton	Hartford	Warren	R 9-9Ex
Hackler, Charles W.	Fort Dodge	Webster	R 32-32Ex-33
Hadley, Peter	Fort Dodge	Webster	R 35-36
Hadley, William F.	Winterset	Madison	R 17
Hagens, J. C.	Mt. Ayr	Ringgold	S 8-8Ex-9-9Ex
Hagemann, F. P.	Waverly	Bremer	S 35-36
Hager, A. L.	Greenfield	Adair	S 24
Hager, J. H.	Waukon	Allamakee	R 41-42 42Ex S 43-44
Haglund, Lenus	Essex	Page	R 42-42Ex 43
Haines, Robert M.	Grinnell	Poweshiek	S 17-18
Haines, Thomas E.	Altoona	Polk	R 19
Hakes, Montague	Laurens	Pocahontas	R 30-31
Hale, John F.	LeRoy, Minn.	Howard	R 42-42Ex
Hale, John K.	Anamosa	Jones	R 63 S 37-38-39-40-40Ex
Hale, William	Glenwood	Mills	R 10-11
Halgrims, Colonel	Humboldt	Humboldt	R 34-35
Hall, Benton J.	Burlington	Des Moines	R 14 S 19-20
Hall, Charles A.	Bedford	Taylor	R 36-37
Hall, John	Eldora	Hardin	R 16
Hall, John C.	Boone	Boone	R 22 23
Hall, Jonathan C.	Burlington	Des Moines	R 8-8Ex
Hall, L. W.	Eldon	Wapello	R 43
Hall, William H.	Osceola	Clarke	R 19-20
Hall, William S.	Dubuque	Dubuque	R 5-5Ex
Hallock, John A.	Exira	Audubon	R 17
Halstead, Thomas F.	Winthrop	Buchanan	R 35
Ham, Moses M.	Dubuque	Dubuque	S 17-18
Hamann, Albert W.	Davenport	Scott	R 29
Hambleton, A. F. N.	Oskaloosa	Mahaska	R 30-31-32-32Ex
Hamblin, Dennis	Conway	Taylor	R 20
Hamill, Smith	Keokuk	Lee	R 3
Hamilton, Aug. H.	Ottumwa	Wapello	S 12-13
Hamilton, Horace	National	Clayton	R 12
Hamilton, J. D. M.	Fort Madison	Lee	R 17
Hamilton, Joseph M. C.	Fort Madison	Lee	R 34-35
Hamilton, John S.	Fort Madison	Lee	R 5Ex
Hamilton, John T.	Cedar Rapids	Linn	R 21-22-23
Hamilton, William W.	Dubuque	Dubuque	S 5-5Ex-6
Hammer, David	McGregor	Clayton	S 8-8Ex-9-9Ex
Hammer, M. R., Jr.	Newton	Jasper	R 42Ex
Hammill, John	Britt	Hancock	S 33-34
Hammond, J. M.	Hamburg	Fremont	R 21
Hanan, Darius B.	Fredericksburg	Chickasaw	R 14-15
Hanchett, Lewis S.	Waverly	Bremer	R 19 S 22-23
Hand, George W.	Dakota	Humboldt	R 11
Haney, Roy	Glenwood	Mills	R 41-42-42Ex
Hanna, George W.	LuVerne	Kossuth	R 30-31
Hanna, John W.	Vinton	Benton	R 38-39
Hanna, Thomas	Muscatine	Muscatine	S 17-18
Hanna, W. H.	Garrison	Benton	R 32-32Ex
Hansmann, Anton	DeWitt	Clinton	R 27-28
Hansen, Albert	Harlan	Shelby	R 35
Hansen, J. P.	Otranto	Mitchell	R 46
Hansen, John T.	Davenport	Scott	R 37-38-40-40Ex-41-42 42Ex-43-44
Hansen, Peter	Audubon	Audubon	R 44
Hanson, Arthur C.	Inwood	Lyon	R 45-45Ex
Hanson, Edmund	Centerville	Appanoose	R 46
Hanson, Frank M.	Garner	Hancock	R 41
Hanson, H. N.	Leland	Winnebago	R 41-42-42Ex-43-44-45 45Ex
Hanson, John M.	Mt. Pleasant	Henry	R 14
Hanson, Thor O.	Bode	Humboldt	R 32-32Ex-33
Hanson, W. O.	Forest City	Winnebago	R 27
Harbert, D. K.	Shellsburg	Benton	R 27-28
Harbour, R. R.	Oskaloosa	Mahaska	S 1-1Ex-2 R 3
Hardie, Thomas	Dubuque	Dubuque	R 6-9-9Ex
Harding, William L.	Sioux City	Woodbury	R 32-32Ex-33-34
Hardy, Baptist	Bloomfield	Davis	R 20
Hardy, Dudley		Van Buren	R 1-1Ex-6
Harmon, Merritt W.	Independence	Buchanan	S 16-17-18-19-24-25
Harmon, W. P.			R 7
Harned, Sanford	Sigourney	Keokuk	R 16 S 17-18
Harper, Jared T.	Martinsburg	Keokuk	R 15
Harper, Samuel H.	Ottumwa	Wapello	S 29-30-31
Harper, T. C.	Burlington	Des Moines	S 25-26-26Ex
Harper, William		Kossuth	R 3-13
Harriman, W. F.	Hampton	Franklin	R 24-25 S 26-26Ex-27- 28-29

Members of the General Assembly—(Continued)

NAME	P. O. ADDRESS	HOME COUNTY	SESSIONS
Harrington, O. C.	Horton	Bremer	R 13
Harrington, T. P.	Algona	Kossuth	R 37-38
Harrington, Vincent F.	Sioux City	Woodbury	S 45-45Ex-46
Harris, Amos	Centerville	Appanoose	S 4
Harris, Daniel M.	Exira	Audubon	R 8-8Ex
Harris, D. M.	Missouri Valley	Harrison	R 21
Harris, Thomas	Montezuma	Poweshiek	R 30
Harrison, E. P.	Oakland	Pottawattamie	R 39-40-40Ex-41
Harrison, F. M.	Osceola	Clarke	R 41-42-42Ex
Harrison, George D.	Columbus City	Louisa	R 13
Harrison, Joseph E.	Iowa City	Johnson	R 2
Harrison, Thomas W.	Emmetsburg	Palo Alto	R 20
Harah, J. B.	Creston	Union	S 22-23-24-25
Hart, Edward	*Wheatland	Clinton	R 21-23-24
Hart, Frank W.	Mount Vernon	Linn	R 19
Hart, Jacob	Mount Pleasant	Henry	R 12
Hart, L. W.	Independence	Buchanan	S 10-11
Hart, R. S.	Avoca	Pottawattamie	R 21-22
Hart, William S.	Waukon	Allamakee	R 30-31
Hartman, George S.	Fayette	Fayette	S 39-40-40Ex-41-42-42Ex
Hartman, Henry M.	Burlington	Des Moines	R 45-45Ex-46
Hartenbower, John H.	Winterset	Madison	R 13
Hartshorn, B. F.	Mason City	Cerro Gordo	R 13
Hartshorn, Eldin J.	Emmetsburg	Palo Alto	R 15 S 16-17-18-19
Hartshorn, F. C.	Clarion	Wright	S 29-30-31
Hartssock, William	South English	Keokuk	R 12
Harvey, Josiah	Des Moines	Polk	R 18
Harvey, Mahlon	Sibley	Osceola	R 32-32Ex-33-34
Hazelton, H. B.	Glidden	Carroll	R 24-25
Haskell, L. O.	Half Way Prairie	Monroe	R 8-8Ex
Haskell, Lorenzo O.	Eddyville	Monroe	R 15
Haskell, W. G.	Cedar Rapids	Linn	S 37-38-39-40-40Ex-41-42
Hasselquist, R. A.	Chariton	Lucas	R 28-29 S 30-31
Hastings, David C.	Quasqueton	Delaware	S 8-8Ex-9-9Ex
Hatch, Joshua H.	Des Moines	Polk	S 9-9Ex-10 R 12
Hathaway, J. M.	Onawa	Monona	R 27
Hattendorf, H. C.	Osceola	Osceola	R 40-40Ex-41-42-42Ex-43
Hatter, L. W.	Millersburg	Iowa	R 43
Hauge, A. O.	Des Moines	Polk	R 38-39-40-40Ex
Haugen, G. N.	Northwood	Worth	R 25-26-26Ex
Hauger, W. E.	LaPorte City	Black Hawk	R 26-26Ex-27
Hau, William G.	Elk River	Clinton	R 3-4
Hauser, Thomas N.	Union	Hardin	R 22
Havens, Joseph W.	Sigourney	Keokuk	S 13-14
Havens, Thomas W.	Ankeny	Polk	R 19
Haviland, Squire W.	Salix	Woodbury	R 20
Hawk, William W.	Colfax	Jasper	R 28-29
Hawley, Theodore	Fort Dodge	Webster	S 12-13
Hawthorne, James	Nevada	Story	R 12
Haycock, Benj. A.	Richland	Keokuk	R 13
Hayden, John	Libertyville	Jefferson	R 12
Hayden, John W.	Libertyville	Jefferson	R 18
Hayes, Gordon	Red Oak	Montgomery	R 34
Hayes, James N.	Dubuque	Dubuque	R 42Ex-43-44
Hayes, Walter I.	De Witt	Clinton	R 26Ex
Hayes, Lorin N.	Knoxville	Marion	R 18
Hayward, William C.	Davenport	Scott	S 27-28-29-30-31
Hayzlett, George W.	*LaPorte City	Black Hawk	R 20-21
Hazelton, Arthur S.	Council Bluffs	Pottawattamie	S 28-29
Hazen, J. B.	West Point	Lee	R 26-26Ex-27
Hazen, John T.	Avoca	Pottawattamie	R 34-35
Head, Albert	Jefferson	Greene	R 20-21-22-23
Head, Mahlon	Jefferson	Greene	R 28-29-20-31
Heald, Francis A.	Cedar Rapids	Linn	S 35-36
Heald, J. M.	Nashua	Chickasaw	R 42-42Ex-43
Healy, E. P.	Britt	Hancock	R 39-40-40Ex
Healy, Thomas D.	Fort Dodge	Webster	S 26-26Ex-27-28-29
Heaton, Ernest J.	Shannon City	Union	R 35
Hebard, Alfred	†Burlington	Des Moines	R 1-1Ex S 16-17-18-19
Heberling, George C.	Sabula	Jackson	R 14-15
Hedges, Christian	Marengo	Iowa	S 18
Hedges, Nathaniel G.	Charleston	Lee	R 8-8Ex S 11-12
Hedrick, John W.	Otterwa	Wapello	S 4
Held, G. E.	Hinton	Plymouth	R 39-40-40Ex-41-42-42Ex

* Toronto, in Twenty-fourth General Assembly.

* Waterloo, in Twentieth General Assembly.

† Red Oak, Montgomery county, in Sixteenth, Seventeenth, Eighteenth and Nineteenth General Assemblies.

Members of the General Assembly—(Continued)

NAME	P. O. ADDRESS	HOME COUNTY	SESSIONS
Heles, Phillip	N. Buena Vista	Dubuque	R 30-31-32-32Ex
Helgason, E. O.	Armstrong	Emmet	R 42Ex-43-44
Helm, Phineas	Butlerville	Tama	R 10
Helmer, Charles C.	Carroll	Carroll	S 36-37
Helming, Otto A.	Waukon	Allamakee	R 35-36-37
Hemenway, H. C.	Cedar Falls	Black Hawk	R 16 S 17-18-19-20
Hempell J. G.	Elkader	Clayton	R 40-40Ex-41-42-42Ex
Hendershott, H. B.	Ottumwa	Wapello	S 3-4
Hendershot, I. B.	Otley	Marion	R 23-26-26Ex
Henderson, G. W.	Rolle	Pocahontas	S 25-26-26Ex
Henderson, Henry C.	Marshalltown	Marshall	S 10-11
Henderson, John W.	Cedar Rapids	Linn	S 18-19-20-21
Henderson, Loren R.	Anderson	Fremont	R 19-20
Hendersoh, M. L.	Randall	Hamilton	R 40-40Ex
Henderson, Paris P.	Indianola	Warren	S 8-8Ex
Hendrickson, Thos.	Corning	Adams	R 46
Hendrie, James S.	Pacific City	Mills	S 20-21
Henigbaum, Fred G.	Davenport	Scott	S 36-37
Henningsen, A. H.	Graetinger	Palo Alto	R 46
Hepper, George	Augusta	Des Moines	S 3-4
Herman, John F.	Boone	Boone	R 36
Heron, John	Lockridge	Jefferson	R 17
Hersey, Lewis G.	Earlville	Delaware	S 16 R 20
Hershbarger, J. K.		Jackson	R 6
Hertert, E. M.	Harlan	Shelby	R 29
Heese, G. H.	Hartley	O'Brien	R 44
Hesser, Frederick	Fort Madison	Lee	R 4 S 9-9Ex-10
Hewett, S. B., Jr.	Eagle Grove	Wright	R 14
Hiatt, John C.	Lynnville	Jasper	R 17
Hickenlooper, B. R.	Cedar Rapids	Linn	R 46
Hickenlooper, Thomas	Albia	Monroe	R 33-34
Hickey, William H.	Aurelia	Cherokee	R 32
Hicklin, E. R.	Wapello	Louisa	S 44-45-45Ex
Higgins, Allen	Clipper	Ringgold	R 17
Higgins, R. J.	Jefferson	Greene	R 41
Hildreth, A. B. F.	Charles City	Floyd	R 10
Hill, Lafe	Nora Springs	Floyd	R 41-42-42Ex-43 S 44-45-45Ex
Hilla, Jefferson D.	Knoxville	Marion	S 4-5-5Ex
Hillyer, L. W.	Platteville	Taylor	S 10-11
Hilsinger, George E.	Sabula	Jackson	R 28-29 S 35-36
Hilsinger, John	Sabula	Jackson	S 10-11
Hilton, James	Albia	Monroe	R 14
Himebauch, Fred	Estherville	Emmet	R 40-40Ex
Hindman, John	Iowa City	Johnson	R 15
Hines, F. A.	Gravity	Taylor	R 42-42Ex
Hinkhouse, R. W.	Wilton Jct.	Cedar	R 26-26Ex
Hinkle, George W.	Harvard	Wayne	R 27-28
Hinkle, Josiah		Lee	R 5
Hinkson, F. O.	Stuart	Guthrie	R 27
Hinman, John F.	Primghar	O'Brien	R 24
Hinman, S. N.	Belmond	Wright	R 25-25-26Ex
Hipwell, Charles G.	Davenport	Scott	R 22-23-24 S 25-26-26Ex
Hirschler, Christian	Franklin Center	Lee	R 13
Hitchcock, Arad	Osage	Mitchell	S 16
Hixson, Oliver F.	Marietta	Marshall	R 10
Hixson, Samuel	Walnut City	Appanoose	R 18
Hoag, Amos	Locust Lane	Winnebuck	R 8-8Ex
Hoag, Edwin B.	College Springs	Page	R 16-17
Hobart, Alva C.	Cherokee	Cherokee	S 26-26Ex-27-28-29
Hobbs, Edgar L.	Manson	Calhoun	R 22-23
Hobbs, Wesley C.	Fort Madison	Lee	R 16
Hobson, Joseph	Wesl Union	Fayette	R 13
Hogan, Dennis P.	Massena	Cass	R 34
Hogeland, James S.	Colton	Monroe	R 20
Hoggatt, Lucian Q.	Ames	Story	R 15
Hogin, James L.	Sigourney	Keokuk	S 5-5Ex-6
Hogin, John C.	Sigourney	Keokuk	S 10
Hogue, Ernest L.	Blencoe	Monona	S 29-30-31
Holbert, Aaron B.	Greeley	Delaware	R 36
Holbrook, Joseph	Manchester	Delaware	R 20
Holbrook, Norman B.	Marengo	Iowa	R 17-20-21-23
Holden, Howard M.	Washington	Washington	R 11
Holdoegel, Pery C.	Rockwell City	Calhoun	S 37-38-39-40-40Ex
Holdridge, Dilazon D.	Independence	Buchanan	R 10
Holland E. C.	Milton	Van Buren	R 24
Holland, Joshua		Des Moines	R 1-1Ex
Hollenbeak, R. W.	Adair	Adair	R 30-31
Holliday, J. F.	Morning Sun	Louisa	R 23-24
Hollingsworth, Frank	Boone	Boone	R 42-42Ex-43-44

Members of the General Assembly—(Continued)

NAME	P. O. ADDRESS	HOME COUNTY	SESSIONS
Hollingsworth, Isaac	Montrose	Lee	R 15
Hollingsworth, Louis	Pecks	Keokuk	R 9-9Ex
Hollis, C. A.	Cedar Falls	Black Hawk	R 40-40Ex-41-42-42Ex-43-44
Hollman, Joseph	Fort Madison	Lee	S 11-12
Holloway, C. E.	Thurman	Fremont	R 38
Holmes, Adoniram J.	Boone	Boone	R 19
Holmes, Allen E.	Denver	Bremer	R 11
Holmes, Otis H.	Algona	Kossuth	R 32-32Ex-33
Holmes, Robert	Cedar Rapids	Linn	R 5-5Ex
Holmes, William H.	Anamosa	Jones	R 5-5Ex-6 S 9-9Ex
Holmgren, H. A.	Ruthven	Palo Alto	R 43
Holyoke, Thomas	Grinnell	Poweshiek	R 9-9Ex
Homan, Edmund	Mount Etna	Adams	R 18
Homer, Harlan P.	Waterloo	Black Hawk	R 16
Homrighaus, John	Denver	Bremer	R 22-25
Hood, Alfred	Winterset	Madison	R 9-9Ex
Hood, James M.	Hamburg	Fremont	R 13
Hook, Chas. S.	New Market	Taylor	R 44-45-45Ex
Hook, Ellis J.	Decorah	Winneshiek	R 38
Hoover, D. F.	Waterloo	Black Hawk	R 24-25
Hopkins, Frank M.	Guthrie Center	Guthrie	S 28-29-30-31-32-32Ex
Hopkins, George M.	Guthrie Center	Guthrie	R 42-42Ex-43-44-45-45Ex-46
Hopkins, John F.	Swede Point	Boone	R 13
Hopkirk, William	Lockridge	Jefferson	R 13-14-15
Hopp, R. C.	Glenwood	Mills	R 45-45Ex
Horchem, B. J.	Dubuque	Dubuque	R 36-37 S 38-39-40-40Ex-41
Hornaday, Nathan S.	Lenox	Taylor	R 18
Hornish, John P.	Keokuk	Lee	R 23-24
Hortsmann, Henry	*Wheatland	Clinton	R 16-24
Horton, Charles C.	Muscatine	Muscatine	R 15-16
Horton, James S.	Oto	Woodbury	R 24
Horton, Oliver	Glidden	Carroll	R 22-23
Horton, Tyrus	Martinsburg	Keokuk	R 25
Hospers, Henry	Orange City	Sioux	R 22-23 S 26-26Ex-27
Hotchkiss, A. C.	Adel	Dallas	S 26-26Ex-27
Hotchkiss, Loyal D.	†Bloomfield	Davis	R 16-17-21-22-23
Hotchkiss, Marvin	Bloomfield	Davis	R 8-8Ex
Hough, H. B.	Oelwein	Fayette	R 45-45Ex
Hovey, Joseph M.	Jesup	Buchanan	R 14
Howard, George W.	Bradford	Chickasaw	S 9-9Ex
Howell, John	Glasgow	Jefferson	S 1Ex-2-3
Howland, Elisha A.	†Otisville	Franklin	S 14-15
Hoyt, Edwin H.	Lamont	Buchanan	S 33-34
Hubbard, Elbert H.	Sioux City	Woodbury	R 19 S 28-29
Hubbard, Wilber F.	Neola	Pottawattamie	R 41-42-42Ex-43
Hubbell, Levi M.	Wash. Prairie	Winneshiek	R 18-19
Hudnutt, Joseph O.	Leroy	Bremer	R 9-9Ex
Huff, C. W.	Massena	Cass	R 39-40-40Ex-41-42-42Ex
Huff, Henry L.	Eldora	Hardin	R 13
Huff, Herbert A.	Eldora	Hardin	R 34-35
Huffacker, Henry H.	Silver City	Mills	R 33
Hufschmidt, Robert	Lansing	Allamakee	R 29
Huggins, Alex Z.	Mount Ayr	Ringgold	R 11
Hughes, John, Jr.	Williamsburg	Iowa	R 27-28-29 S 30-31-32-32Ex
Hughes, Thomas	Iowa City	Johnson	S 1-1Ex
Hull, Andrew Y.	Lafayette	Polk	S 4
Hull, Justin N.	Lake Mills	Winneshago	R 18
Hultman, O. N.	Stanton	Montgomery	R 45-45Ex-46
Hume, Thomas H.	St. Ansgar	Mitchell	R 30-31-32-32Ex
Humeston, Alva	Humeston	Wayne	R 15-45-45Ex
Humphrey, Wm. T. R.	Clarion	Wright	R 20
Huor, Jacob		Lee	S 1-1Ex
Hunt, Benjamin T.	Elkader	Clayton	S 10-11
Hunt, Cephas B.	Greenfield	Adair	S 19-20
Hunt, Charles W.	Logan	Harrison	R 34-35
Hunt, Daniel	Avoca	Pottawattamie	R 16
Hunt, David	New Providence	Hardin	R 8
Hunt, Ralph	Oakville	Louisa	R 42-42Ex-43-44
Hunt, William B.	Burlington	Des Moines	R 26-26Ex-27
Hunter, Fred H.	Ankeny	Polk	R 33
Hunter, I. S.	Schaller	Sac	R 22
Hunter, John D.	Webster City	Hamilton	R 12-13

* Toronto, in Sixteenth General Assembly.

† Pulaski, in Twenty-first General Assembly.

‡ Belmont, in Fifteenth General Assembly.

Members of the General Assembly—(Continued)

NAME	P. O. ADDRESS	HOME COUNTY	SESSIONS
Hunter, Robert	Sioux City	Woodbury	S 33-34
Huntley, Clark W.	Chariton	Lucas	R 34-35
Huntley, L. S.	Chariton	Lucas	R 26-26Ex
Hurley, James S.	Wapello	Louisa	S 9 9Ex-10-13-14
Hurn, D. W.	Clear Lake	Cerro Gordo	R 28-29
Hurst, Alfred	Maquoketa	Jackson	S 24-25-26-26Ex-27
Hurst, Dennis A.	Bloomfield	Davis	R 10
Hush, Homer	Essex	Montgomery	R 43-44 S 45-45Ex-46
Huskins, John P.	Washington	Washington	R 20
Husted, O. E.	Truro	Madison	R 44 S 45-45Ex-46
Hutcheon, W. E. S.	Jefferson	Greene	R 44
Hutchins, Clayton B.	Algona	Kossuth	R 34-35
Hutchinson, Joseph G.	Ottumwa	Wapello	R 18 S 19-20-21-22
Hutchinson, Robert M.		Iowa	R 4
Hutchinson, Samuel F.	Lake City	Calhoun	R 18
Hyde, Andrew	Pleasant Valley	Scott	R 5-5Ex
Ickis, Frank D.	Creston	Union	R 42-42Ex S 43-44
Ide, George A.	Creston	Union	R 33
Ingersoll, F. W.	Tama	Tama	R 38-39
Ingwersen, Martin	Clinton	Clinton	R 36
Inman, Loren W.	Marble Rock	Floyd	R 32-32Ex-33
Inskip, Phineas			R 6
Ireland, Alexander B.	Camanche	Clinton	S 13-14
Irish, John P.	Iowa City	Johnson	R 12 13-14
Irwin, H. L.	Dewitt	Clinton	S 44-45-45Ex-46
Irwin, John N.	Keokuk	Lee	R 16-19
Irwin, John R.	Keokuk	Lee	R 43-46
Irwin, Samuel	New Virginia	Warren	R 16
Israel, Joseph A.	Ashland	Wapello	R 17
Istad, A. T.	Decorah	Winneshiak	R 42-42Ex-43
Jackson, A. E.	Tama	Tama	R 26-26Ex-27
Jackson, A. W.	Stanwood	Cedar	R 37
Jackson, Calvin J.	Danville	Des Moines	R 9 9Ex
Jackson, Daniel S.		Pottawattamie	R 5-5Ex
Jackson, Geo. H.	Charles City	Floyd	S 36-37
Jackson, John H.	Sioux City	Woodbury	S 30-31-32-32Ex
Jackson, T. Walker	Toledo	Tama	R 7
Jacobs, John W.	Lake City	Calhoun	R 33-34-35
Jacobs, William	Lancaster	Keokuk	R 2-3
Jacobson, Abraham	Decorah	Winneshiak	R 30-31
Jacobson, Ole H.	Kimballton	Audubon	R 34-35
Jaeger, Louis M.	Burlington	Des Moines	R 27-28-29
Jamison, William D.	Shenandoah	Page	S 32-32Ex-33
Jamison, George	Wapello	Louisa	R 17
Jamison, James E.	Burlington	Des Moines	R 35-36
Jamison, James H.	Osceola	Clarke	S 24-25-30-31-32-32Ex
January, Huston	Bedford	Taylor	R 15
Jay, Austin	Moravia	Monroe	R 24-25
Jay, Evan	Mt. Pleasant	Henry	S 1-1Ex-2
Jay, John T.	Mauning	Carroll	R 26-26Ex-27
Jaycox, Benj.	Manchester	Delaware	R 43
Jaqua, Gamaliel	Traer	Tama	R 16-17
Jeffries, Salem	Newton	Jasper	R 10
Jenkins, Jeremiah	Maquoketa	Jackson	S 6-7
Jenkins, John J.	Columbus Junction	Louisa	R 45-45Ex-46
Jenks, John H.	Avoca	Pottawattamie	R 28-29
Jennings, Benjamin	Columbus City	Louisa	R 15
Jennings, John D.	Dubuque	Dubuque	R 8-8Ex S 9 9Ex-10
Jennings, John H.	Boone	Boone	R 18
Jensen, J. H.	Fenton	Kossuth	R 43
Jensen, T. G.	Kimballton	Audubon	R 45-45Ex
Jenson, Walter P.	Pocahontas	Pocahontas	R 35
Jepson, C. N.	Sioux City	Woodbury	R 30-31
Jessen, John C.	Story City	Story	R 36-37
Jessup, Elias	New Providence	Hardin	S 15-16
Jessup, Levi		Henry	R 4
Jester, Joshua	Paton	Greene	R 24-25
Jewell, Andrew J.	Oskaloosa	Mahaska	R 23
Jewell, Jacob	Decorah	Winneshiak	R 23-24
Jewell, Philo M.	Decorah	Winneshiak	R 32-32Ex-33 S 34-35
Jewett, Charles F.	Polo Station	Worth	R 23 S 24-25
Johannes, W. J.	Ashton	Osceola	R 46
Johnson, Thomas E.	Keswick	Keokuk	R 19
Johnson, Benjamin W.	Marshalltown	Marshall	R 12
Johnson, Calvin R.	Hopeville	Clarke	R 10
Johnson Chas. G.	Marathon	Buena Vista	R 46
Johnson, Eli	Cherokee	Cherokee	R 12
Johnson, Elmer A.	Cedar Rapids	Linn	R 45-45Ex
Johnson, Emmons	Waverly	Bremser	S 13
Johnson, E. Smyth	Belle Plaine	Benton	R 16-17

Members of the General Assembly—(Continued)

NAME	P. O. ADDRESS	HOME COUNTY	SESSIONS
Johnson, Francis	Terrill	Dickinson	R 40-40Ex-41-42-42Ex-43-44
Johnson, Gilman L.	Maquoketa	Jackson	R 19 S 20-21
Johnson, Hadley D.	Council Bluffs	Pottawattamie	S 4
Johnson, John A.		Wapello	S 7-8-8Ex
*Johnson, J. H.	Knoxville	Marion	R 41-42-42Ex-43-44
Johnson, John C.	Richland	Keokuk	S 12
Johnson, J. Kelly	Oskaloosa	Mahaska	S 18-19
Johnson, J. M.	Sumner	Bremer	R 23-24
Johnson, John V.	Red Oak	Montgomery	R 20
Johnson, Jonas P.	Gowrie	Webster	R 26-26Ex
Johnson, Karl J.	Osage	Mitchell	R 33-34
Johnson, Martin N.	Decorah	Winnebaiek	R 16 S 17-18
Johnson, Oscar E.	Kanawha	Hancock	R 46
Johnson, Raymond	Richland	Keokuk	R 42-42Ex-43
Johnson, Rolla			R 5-5Ex
Johnson, W. S.			R 7
Johnston, Andrew	Mount Ayr	Ringgold	R 14-15
Johnston, C. F.	Sheffield	Franklin	R 26-26Ex-27 S 41-42-42Ex
Johnston, James F.	Chariton	Lucas	R 36-37 S 39-40-40Ex-46
Johnston, Robert J.	Humboldt	Humboldt	R 36-37
Johnston, Thomas W.	Dubuque	Dubuque	R 15-16-23
Jolly, Lafayette	Pleasantville	Marion	R 22
Jones, Alvin	Malcolm	Poweshiek	R 24-25
Jones, C. B.		Warren	R 6
Jones, Frank F.	Villisca	Montgomery	R 30-31-32-32Ex S 35-36
Jones, Fred W.	Spirit Lake	Dickinson	R 35-36
Jones, George W.	Des Moines	Polk	R 13
Jones, Ira W.	Clear Lake	Cerro Gordo	R 36-37
Jones, Julius M.	Webster City	Hamilton	R 20
Jones, Leroy G.	Ft. Madison	Lee	R 33
Jones, Samuel W.	Oskaloosa	Mahaska	R 22
Jones, Thomas D.	Winterset	Madison	R 8-8Ex
Jones, William G.	Oskaloosa	Mahaska	R 28-29 S 30-31-32-32Ex
Jones, W. F.	Denova	Henry	R 27
Jordan, James C.	Des Moines	Polk	S 5-5Ex-6 R 18
Jordan, Miles		Marion	R 6
Jordan, Moses C.	Central City	Linn	R 16
Jordan, Samuel	Moulton	Appanoose	R 15-20
Joy, William L.	Sioux City	Woodbury	R 10-11
Judd, John H.	Chariton	Lucas	S 45
Junkin, Joseph M.	Red Oak	Montgomery	S 26-26Ex-27-28-29
Justice, G. A.	Defiance	Shelby	R 38-39
Kaier, Martin E.	Sherrills Mt.	Dubuque	R 14
Kamrar, John L.	Webster City	Hamilton	S 19-20
Kane, Allen J.	Dubuque	Dubuque	R 35-36
Kasa, J. O.	Wallingford	Emmet	R 24
Kasson, John A.	Des Moines	Polk	R 12-13-14
Kauffman, Jacob	Mt. Pleasant	Henry	R 16-17
Keables, Benjamin F.	Pella	Marion	R 13-14
Keagy, H. R.	Epworth	Dubuque	R 29
Keatley, J. H.	Council Bluffs	Pottawattamie	R 21
Keck, Joseph A.	Utica	Van Buren	R 28
Kegler, A. G.	Bellevue	Jackson	S 22-23
Keller, Isaac	Mount Ayr	Ringgold	S 12-13-18-19
Kelley, John H.	Altoona	Polk	R 32-32Ex
Kelley, William	Leon	Decatur	R 19
Kellogg, C. E.	Corning	Adams	R 38
Kellogg, George A.	Mo. Valley	Harrison	R 32-32Ex-33
Kellogg, Racine D.	Garden Grove	Decatur	R 8-8Ex-9-9Ex
Kelley, Charles	LeClaire	Scott	R 12
Kelley, Henry	Osage	Mitchell	R 15
Kelley, M. J.	Williamsburg	Iowa	S 22-23-24-25
Kelley, T. L.	Brayton	Audubon	R 27
Kelsey, William		Fremont	R 6
Kelso, Joseph Jr.	Bellevue	Jackson	R 35-36
Kendall, Albert W.	Delmar	Clinton	R 32-32Ex-33
Kendall, Nathan E.	Albia	Monroe	R 28-29-30-31-32-32Ex
Kennan, John C.	Vinton	Benton	R 27
Kennedy, Charles A.	Montrose	Lee	R 30-31
Kennedy, Charles A.	Ida Grove	Ida	R 20
Kennedy, J. P.	Montrose	Lee	R 42-42Ex
Kennedy, Williams S.	Farmington	Lee	R 41-42-42Ex
Kent, James M.	Onion Grove	Cedar	S 8-8Ex-9-9Ex

* Speaker in Forty-third.

† Speaker in Forty-fourth.

Members of the General Assembly—(Continued)

NAME	P. O. ADDRESS	HOME COUNTY	SESSIONS
Kent, John B.	Rolfe	Pocahontas	R 28
Kent, John W.	Chariton	Lucas	R 41-42-42Ex S 43-44
Kent, Josiah		Lee	R 1Ex
Kent, William G.	Ft Madison	Lee	R 21 S 22-23-24
Kephart, Ezekiel B.	Western	Linn	S 14-15
Kepple, Presley L.	Ionia	Chickasaw	R 36-37-38
Kern, C. B.	Norwalk	Warren	R 37-38 S 41-42-42Ex
Kern, Geo. A.	Des Moines	Polk	R 44
Kern, John	Norwalk	Warren	S 9-9Ex
Kerr, Daniel	Grundy Center	Grundy	R 20
Kerr, William G.	Grundy Center	Grundy	R 28-29
Ketcham, James P.	Marengo	Iowa	R 13 S 14
Kilburn, Galen F.	Fontanelle	Adair	R 12
Kilburn, L. M.	Fontanelle	Adair	S 25-26-26Ex-27
Killen, John	Monona	Clayton	R 20-21
Kimball, Aaron	Cresco	Howard	S 17-18
Kimball, Clement F.	Council Bluffs	Pottawattamie	S 35-36-37-38
Kimball, Thomas	Lamoille	Marshall	R 28
Kimberly, David W.	Davenport	Scott	R 36-37 S 38-39-40-40Ex-41-42-42Ex-43-44-45-45Ex-46
Kime, John W.	Fort Dodge	Webster	R 39
Kimmel, William C.	Sheldon	O'Brien	S 30-31-32-32Ex
Kinert, David		Jones	R 5-5Ex
King, James A.	Spencer	Clay	R 40-40Ex-41-42-42Ex-43
King, John H.	Hampton	Franklin	R 17-18
King, Nelson		Keokuk	R 1-1Ex
King, Stephen	Whitesboro	Harrison	R 10
King, William B.	Spring Creek	Tama	S 10-11
King, Will I.	Hubbard	Hardin	R 38
Kingland, Thomas A.	Lake Mills	Winnebago	R 35- S 37-38
Kinne, George	Curlew	Palo Alto	S 30-31-32-32Ex
Kinne, Samuel H.	Lansing	Allamakee	S 14-15-16-17
Kinsey, Lewis	Grandview	Louisa	R 5Ex
Kinsman, John N.	Newton	Jasper	R 1-1Ex
Ki-kpatrick, Andrew J.			R 6
Kirkwood, J. E.	Mo. Valley	Harrison	R 28
Kirkwood, Samuel J.	Iowa City	Johnson	S 6-7
Klaus, S. W.	Earlville	Delaware	R 37-38
Klay, Gerrit	Orange City	Sioux	R 33-34-35
Klemme, William H.	Ridgeway	Winneshiek	R 25-26-26Ex-27 S 42-42Ex-43-44-45-45Ex
Kline, Fred W.	Dodgeville	Des Moines	R 22
Kline, John F.	Bloomfield	Davis	R 42-42Ex-43
Kline, W. W.	South English	Keokuk	R 21
Kling, H. B.	Woodbine	Harrison	R 29-30-31
Klinker, Peter J.	Denison	Crawford	R 36-37
Knapp, Thomas B.	Iowa Falls	Hardin	R 11-12
Knickerbocker, E. H.	Fairfax	Linn	R 37-38-39
Knight, William J.	Dubuque	Dubuque	R 18 S 21-22
Knoll, Frederick M.	*Sageville	Dubuque	R 9-9Ex17-23 S 10-11-12-13
Knox, Peter	Eddyville	Wapello	R 10-11
Knudson, Herman M.	Mason City	Cerro Gordo	R 46
Knudson, Irving H.	†Jewel	Hamilton	R 41-42-42Ex-43 S 44-45-45Ex-46
Knutson, C. A.	Clear Lake	Cerro Gordo	R 40-40Ex-41-42-42Ex
Koch, Wm. W.	Waverly	Bremer	R 44-45-45Ex
Kohler, Henry	LeMars	Plymouth	R 44
Kolthoff, John H.	Dresden	Chickasaw	R 29
Koontz, George W.	Iowa City	Johnson	R 28-29-30-31-32-32Ex-33-34-35
Kopp, John M.	Dodgeville	Des Moines	R 17
Kopp, William F.	Mt. Pleasant	Henry	R 36
Koto, Paul O.	Forest City	Winnebago	R 28
Krebill, Frederick H.	Donnellson	Lee	R 34
Kreiger, J. W.	New Hampton	Chickasaw	R 27
Kringlaak, Ole	Lake Mills	Winnebago	R 46
Krouse, John	Corydon	Wayne	R 37-38
Krouse, Theodore	Allerton	Wayne	R 42-42Ex
Kuester, G. T.	Griswold	Cass	R 46
Kuhlemeier, Aug. H.	Burlington	Des Moines	R 19
Kuhn, Jacob	Anita	Cass	R 20
Kull, Herman	Cresco	Howard	R 32-32Ex-33-34
Kulp, David E.	West Bend	Palo Alto	R 34-35
Kurtz, John E.		Linn	R 6
Kyte, F. M.	Osceola	Clarke	R 23

* Dubuque, in Ninth, Ninth Extra, Tenth, Eleventh, Twelfth and Thirteenth General Assemblies.

† Ellsworth in Forty-third

Members of the General Assembly—(Continued)

NAME	P. O. ADDRESS	HOME COUNTY	SESSIONS
Lacey, John F.	Oskaloosa	Mahaska	R 13
Ladd, W. G.	Clarksville	Butler	R 26-26Ex-27
Laffer, Charles C.	Sigourney	Keokuk	S 36-37
La Force, D. A.	Ottumwa	Wapello	R 21
Laird, F. M.	Tabor	Fremont	R 30-31
Lake, Frank C.	Sioux City	Woodbury	R 37-38-39-40-40Ex
Lake, Jed.	Independence	Buchanan	R 9-9Ex
Lake, William	Clinton	Clinton	R 18
Lakin, William B.	Fayette	Fayette	R 9-9Ex S 11
Lamb, C. W.	Redfield	Dallas	R 43-44
Lambert, Leroy	Redfield	Dallas	R 7-8-8Ex-12
Lambert, Samuel S.	Lime Springs	Howard	R 18-19
Lambert, Thomas	Sabula	Jackson	R 26-26Ex-27 S 28-29 30-31-32-32Ex
Lamkin, C. B.	Inwood	Lyon	R 30
Lamme, William	Burlington	Des Moines	R 15
Landes, John F.	Hopeville	Clarke	R 11
Lane, B. B.	Maxwell	Polk	R 23-24
Lane, James T.	Davenport	Scott	R 9-9Ex
Lane, Lorenzo D.	Hampton	Franklin	R 16
Laney, W. J.	Decatur City	Decatur	R 7
Langan, Hugh	West Side	Crawford	R 29
Langan, Raymond C.	Clinton	Clinton	R 29-30-31
Lange, Otto F.	Dubuque	Dubuque	S 42-42Ex-43
Langfitt, John N.	Greenfield	Adair	R 37-38 S 41-42- 42Ex-43-44
Langland, Chas M.	Decorah	Winneshiek	R 44
Langton, James A.	Dubuque	Dubuque	R 2
Larimer, Andrew M.	Le Claire	Scott	S 11-12
Larimer, A. V.	Council Bluffs	Pottawattamie	R 6
Larrabee, Frederic	Ft. Dodge	Webster	S 33-34-35-36
Larrabee, William	Clermont	Fayette	S 12-13-14-15-16-17- 18-19-20
Larrabee, William, Jr.	Clermont	Fayette	R 29-33-34-35
Larson, E. A.	Red Oak	Montgomery	R 37-38-39
Larson, Nels	Hesper	Winneshiek	R 21-22
Larson, J. E.	West Branch	Cedar	R 38
Latham, James W.	Keosauqua	Van Buren	R 10
Lathrop, George W.	Oxford Mills	Jones	R 16-21
Lathrop, Willis A.	Butler Center	Butler	R 10
Lattimer, A. D.	Shenandoah	Fremont	R 41
Lattner, Wendelin	Lattnerville	Dubuque	R 15
Laub, Henry C.	Denison	Crawford	R 18
Lauder, J. W.	Afton	Union	R 25-26-26Ex
Laughlin, E. P.	Imogene	Fremont	R 42-42Ex-44-45Ex-46
Lavender, J. F.	Rockwell City	Calhoun	R 26-26Ex-27
Law, John	Forest City	Winnebago	R 23
Lawrence, Albert H.	LeMars	Plymouth	S 17-18
Lawrence, J. S.	Sioux City	Woodbury	S 22-23
Leach, Elmer F.	Mt. Pleasant	Henry	R 34
Leach, William B.	Cedar Rapids	Linn	R 12
Leahy, Michael A.	Hampton	Franklin	R 14-15
Leake, Joseph B.	Davenport	Scott	R 8Ex S 9-9Ex-11
Leavitt, John H.	Waterloo	Black Hawk	S 14
Le Compete, Karl M.	Corydon	Wayne	S 37-38
Lee, C. Orville	Sac City	Sac	R 36-37
Lee, Daniel S.	Independence	Buchanan	R 13
Lee, John M.	Lacona	Warren	R 14
Lee, Nelson J.	Estherville	Emmet	R 32-32Ex-33
Leech, Andrew			R 1-1Ex
Leech, Louis J.	West Branch	Cedar	R 29-30-31
Leffingwell, Charles E.	Wheatland	Clinton	R 12
Leffingwell, Douglas	McGregor	Clayton	R 11
Leffingwell, Wm. E.	*Lyons	Clinton	R 1-1Ex S 3-4
Legel, John G.	Charles City	Floyd	S 34-35
Lehfeldt, Rudolph	Denison	Crawford	S 25-26-26Ex
LeLacheur, John W.	Plum Springs	Delaware	R 8-8Ex
Lemert, Edward L.	Albion	Marshall	R 19
Lenocker, Alred A.	Oakland	Pottawattamie	R 34-35
Lenocker, Reuben A.	Dexter	Madison	R 36-37
Leonard, Arthur	Corning	Taylor	R 40-40Ex-41 S 43-44
Leo, Richard V.	Dysart	Tama	S 46
Lepley, Ellet	Beaman	Grundy	R 41-44
LeRoy, Millard F.	Manchester	Delaware	R 35
Lessenger, Jacob H.	West Point	Lee	R 17
Letovsky, J. M. Barta	Iowa City	Johnson	R 23
Letts, C. F.	Ainsworth	Washington	R 39-40-40Ex

† Wiscotto, in Seventh, Eighth and Eighth Extra General Assemblies.

* DeWitt, in Third and Fourth General Assemblies.

Members of the General Assembly—(Continued)

NAME	P. O. ADDRESS	HOME COUNTY	SESSIONS
Letts, Hilton M.	Columbus Jct.	Louisa	R 27-28
Le Valley, C. J.	Sheffield	Franklin	R 38-39
Lewellen, Philip W.	Clarinda	Page	S 17-18
Lewis, Abner	Maynard	Fayette	R 18
Lewis, J. H.	Osceola	Clarke	R 37
Lewis, Lester W.	Seymour	Wayne	R 22-23 S 24-25
Lewis, Lester W.	Clarinda	Page	S 29-30-31
Lewis, Warner	Dubuque	Dubuque	S 3-4
Lewis, William B.	Brighton	Washington	R 6 S 8-8Ex-9-9Ex
Lewis, W. R.	Montezuma	Poweshiek	S 27-28
Lewis, Winfield S.	Malvern	Mills	R 18-19
Lichty, E. M.	Waterloo	Black Hawk	R 40-40Ex-41-42-42Ex-43-44-45-45Ex
Lieberknecht, Ernest	†Wapello	Louisa	R 40-40Ex-41
Limbock, A.	Dyersville	Dubuque	R 22
Linderman, Charles	Clarinda	Page	R 11-24-25
Lindley, Elwood	Redfield	Dallas	R 10
Lindley, John M.	Winfield	Henry	S 36-37
Lindsay, Samuel B.	Summerset	Warren	R 10
Linehan, John J.	Dubuque	Dubuque	R 20-21
Linn, Oliver H. P.	Letts	Louisa	R 20
Linnan, Charles F.	Fonda	Pocahontas	R 34
Lister, George W.	Sibley	Osceola	S 28-29
Lister, John	Conrad	Grundy	R 30-31-32-32Ex
Littler, Nathan	Richmond	Washington	R 10
Litzenberg, Wm. D.	Waubeck	Linn	R 14-15
Livingston, Phillip	Moingona	Boone	R 20
Lockin, J. C.	Aurelia	Cherokee	R 22-38-39
Lockwood, Barrett R.	Worthington	Dubuque	R 12
Lockwood, John C.	Port Louisa	Louisa	R 5
Logan, James W.	Fort Dodge	Webster	R 10
Logan, Thomas M. C.	Logan	Harrison	S 19-20
Lomas, F. B.	Cresco	Howard	R 43
Lommen, Anders O.	Decorah	Winneshiok	R 13
Long, Matthew	Stellopolis	Iowa	S 12-13
Long, W. E.	Mason City	Cerro Gordo	R 44
Long, William L.	Fairfield	Jefferson	R 38-39-40-40Ex-41
Longueville, John B.	Rockdale	Dubuque	R 12
Lookingbill, C. E.	Nevada	Story	R 45-45Ex-46
Loomis, A. M.	Wyoming	Jones	R 26-26Ex
Loomis, H. C.	Durant	Cedar	R 9-9Ex
Lorah, Samuel L.	Lewis	Cass	R 9-9Ex
Lothian, Daniel		Linn	R 6
Lothrop, J. S.	Sioux City	Woodbury	S 26-26Ex-27
Loughridge, William	Oskaloosa	Mahaska	S 6-7
Louis, J. H.	Harlan	Shelby	R 24
Loussberry, Harold C.	Marshalltown	Marshall	R 34-35
Love, H. S.	Bridgewater	Adair	R 46
Love, James M.	Keokuk	Lee	S 4-5
Lovell, George W.	Monticello	Jones	S 15-16
Lovrien, Fred C.	Humboldt	Humboldt	R 40-40Ex-41-42-42Ex-43
Lowden, Peter M.	Charleston	Lee	R 11
Lowe, Enos	Burlington	Des Moines	S 3
Lowe, Joseph	Springfield	Keokuk	S 3-4
Lowe, Wesley C.	Weldon	Clarke	S 43-44
Lowrey, Jason H.	Pomeroy	Calhoun	R 30-31-32-32Ex
Lowrie, Charles W.	Keokuk	Lee	R 9-9Ex
Lowry, J. J.	Cresco	Howard	R 26-26Ex
Lowry, Robert	Davenport	Scott	S 13-14
Lucas, Edward W.	Iowa City	Johnson	R 19-20
Lucas, George W.		Mills	S 4-5-5Ex
Lucas, William D.	Ames	Story	R 18
Lueders, George	New Liberty	Scott	R 36
Luke, John W.	Hampton	Franklin	R 22-23
Lund, C. L.	Algona	Kossuth	R 23
Lund, Frank J.	Webster City	Hamilton	R 34-35
Lundt, J. F.	Berlin	Tama	R 30-31
Lundy, William	Atalissa	Muscatine	R 7
Lyman, Henry B.	Dunlap	Harrison	R 17
Lyman, J. P.	Grinnell	Poweshiek	R 28-29
Lynch, Hugh B.	Millersburg	Iowa	R 8-8Ex
Lynch, William	Kingston	Des Moines	R 16-19-20
Lynch, W. F. B.		Lee	R 5Ex
Lyons, Alfred M.	Ft. Des Moines	Polk	R 5-5Ex
Lyons, Orlo H.	Rockford	Floyd	R 17-18
Lyons, D. A.	Cresco	Howard	S 27-28-29-30-31
Lyons, D. L.	Indianapolis	Mahaska	R 21
Lyons, Hugh R.	Winfield	Henry	R 10-15

† Letts, in Forty-first.

Members of the General Assembly—(Continued)

NAME	P. O. ADDRESS	HOME COUNTY	SESSIONS
Lyons, James A.	Guthrie Center	Guthrie	R 20-21
Lyons, William H.		Jefferson	R 1-1Ex
Lytle, C. F.	Sioux City	Woodbury	S 37
MacDonald, Lew	Cherokee	Cherokee	S 43-44
McAchran, Samuel G.	Bloomfield	Davis	S 4-5-5Ex
McAchran, W. H.	Bloomfield	Davis	R 26-26Ex
McAleer, James A.	Luxenberg	Dubuque	R 28
McAllister, Charles	Spencer	Clay	R 17
McAllister, John	*Cedar Rapids	Linn	R 30-31-32-32Ex
McAllister, Wm. L.	New Sharon	Mahaska	R 14
McArthur, John			R 4
McArthur, Wm.	Mason City	Cerro Gordo	S 45-45Ex-46
McArthur, William C.	Burlington	Des Moines	R 26-26Ex S 27-28
McCall, Samuel B.	Boonsboro	Boone	R 5-5Ex-10
McCall, Thomas C.	Nevada	Story	R 9-9Ex-19-20 S 24
McCann, James	Dubuque	Dubuque	R 24-25
McCarthy, C. G.	Nevada	Story	R 23
McCarthy, D. F.	St. Ansgar	Mitchell	R 21
McCarthy, Frank J.	Sioux City	Woodbury	R 45-45Ex
McCarthy, Timothy F.	Keota	Keokuk	R 20
McCartney, John	Vinton	Benton	R 16-17
McCaulley, Marion R.	Lake City	Calhoun	R 41-42-42Ex-43-44
McCleary, Samuel M.	Washington	Washington	R 33-34
McClelland F.	Cedar Rapids	Linn	R 26
McCloud, David G.	Muscatine	Muscatine	R 15
McClune, James C.	Oskaloosa	Mahaska	R 39-40-40Ex
McClure, Joseph S.	Fairfax	Linn	R 14
McClure, W. H.	Fontanelle	Adair	R 29
McClurkin, E. L.	Morning Sun	Louisa	R 29-30-31
McCoid, Moses A.	Fairfield	Jefferson	S 14-15-16-17
McColl, Anthony M.	Woodward	Dallas	S 34-35
McCormack, John L.	Knoxville	Marion	R 10 S 14-15-16-17
McCormack, William		Wapello	R 7
McCoun, Leonard T.	Bedford	Taylor	R 12-13
McCoy, Benjamin	Oskaloosa	Mahaska	S 20-21-22-23
McCoy, David J.	LaGrange	Lucas	R 14
McCoy, George		Benton	S 6-7
McCrary, Abner H.	Keosauqua	Van Buren	R 2-3 S 5-5Ex-6-9-9Ex-10
McCrary, George W.	Keokuk	Lee	R 7 S 9-9Ex-10
McCrary, Wm. M.	Centerville	Appanoose	R 30-31
McCreery, D. R.	Alburnett	Linn	R 43-44-45-45Ex
McCrary, Samuel H.		Johnson	R 5-5Ex
McCulloch, Exum S.	Primrose	Lee	R 3-8-8Ex S 5-5Ex 6-13-14
McCulloch, Fred	Belle Plaine	Iowa	R 39
McCulloch, George	Humeston	Wayne	R 19-30-31 S 33-34
McCulloch, Thomas	Abingdon	Jefferson	R 3
McCulloch, William H.	Newburg	Jasper	R 20
McCulloch, Benjamin	Canton	Jackson	R 8-8Ex
McCullough, Michael F.	Dubuque R. R. 4	Dubuque	R 34-35
McCullough, John T.	Fairfield	Jefferson	R 11
McCully, Henry M.	Pella	Marion	R 19-27
McCune, Charles W.	Solon	Johnson	R 16
McCurdy, Timothy E.	Hazellton	Buchanan	R 27-28
McDaid, D. J.	Sac City	Sac	R 18-20
McDermid, Peter	Fontanelle	Adair	R 23
McDermid, Pierre	Fontanelle	Adair	R 36
McDermott, John	Bridgewater	Adair	R 44-45-45Ex
McDole, Albert E.	Sabula	Jackson	R 30-31
McDonald, Arthur	Mediapolis	Des Moines	R 39
McDonald, Edward	Coon Rapids	Carroll	R 32-32Ex-33
McDonald, M.	Bayard	Guthrie	R 19-26-26Ex
McDonough, John	Woodburn	Clarke	S 20-21
McDow, R. H.		Van Buren	R 6
McDowell, J. P.	Foote	Iowa	R 26-26Ex
McElderry, Samuel W.	Afton	Union	R 16
McElrath, William W.	Moville	Woodbury	R 30-31-32-32Ex
McFarland, Cave J.		Lee	R 2
McFarland, Samuel		Henry	R 5-5Ex-6
McFarland, W. M.	Estherville	Emmet	R 22-23
†McFarlane, Arch W.	Waterloo	Black Hawk	R 36-37-38-39 S 42-42Ex 43-44-45-45Ex-46
McFerrer, Rube	Webster City	Hamilton	R 36-37
McGavern, J. K.	Mo. Valley	Harrison	R 13-23
McGhee, J. H.	Mason City	Cerro Gordo	R 38-39
McGill, Frank T.	Rock Valley	Sioux	R 46

* Palo, in Thirtieth General Assembly

†Elected Speaker of the House of Representatives in the Thirty-eighth and Thirty-ninth General Assemblies, Lieutenant Governor, Nov. 6, 1928.

Members of the General Assembly—(Continued)

NAME	P. O. ADDRESS	HOME COUNTY	SESSIONS
McGinn, F. P.	Clinton	Clinton	R 27-28
McGlothlen, Thos. D.	Eddyville	Wapello	R 9-9Ex
McGonigle, C. L.	Monona	Clayton	R 25
McGregor, Gregor	McGregor	Clayton	R 18-19
McGrew, W.	Lancaster	Keokuk	R 7
McHose, James B.	Boone	Boone	R 35
McHugh, John	Lawler	Chickasaw	R 16
McIlrath, Azel	Brooklyn	Poweshiek	R 42-42Ex-43
McIlrath, J. L.	Grinnell	Poweshiek	R 41
McIntire, Alpheus		Hardie	R 8Ex
McIntire, W. A.	Ottumwa	Wapello	S 27-28
McIntosh, J. A.	Leon	Decatur	S 39-40-40Ex
McIntosh, John E.	West Liberty	Muscatine	R 42-42Ex-43
McIntyre, James S.	Clarinda	Page	S 14-15
McJunkin, J. F.	Washington	Washington	S 10-11
McKay, James D.	Frankville	Winneshiek	R 5-5Ex
McKean, John	Anamosa	Jones	R 11-12 S 13-14
McKinney, Archibald		Henry	S 4
McKinnon, Curtis L.	New London	Henry	R 45-45Ex-46
McKlveen, J. A.	Chariton	Lucas	S 32-32Ex
McKnight, Edward	Dakota	Humboldt	R 10
McLain, W. J.	Brooklyn	Poweshiek	R 44
McLaughlin, Alva	Van Buren	Jackson	R 11
McLean, Don V.	Marshalltown	Marshall	R 45-45Ex-46
McLeland, Wm. E.	Marshalltown	Marshall	S 41-42-42Ex-43-44
McLennan, William	Dubuque	Dubuque	R 9-9Ex
McLucas, John	Redfield	Dallas	R 15
McMakin, Joseph J.	Middletown	Des Moines	R 10
McMannaman, J. W.		Van Buren	R 2
McManus, Edward P.	Keokuk	Lee	S 32-32Ex-33-34-35
McManus, James		Scott	R 1-1Ex
McManus, Parker W.	Davenport	Scott	R 19
McMillan, J. E.	Vinton	Benton	R 42-42Ex-43
McMillan, Thomas	Knoxville	Marion	S 10-11-12
McNeeley, George	Russell	Lucas	R 24-25
McNeill, Stanfield P.	Garden Grove	Decatur	R 15-16
McNie, Malcolm F.	Vinton	Benton	R 29-30-31
McNie, Morris	Hampton	Franklin	R 46
McNulty, Francis	Sioux City	Woodbury	R 26-26Ex
McNutt, Samuel	Muscatine	Muscatine	R 10-11-12 S 13-14
McPherrin, Anderson		Van Buren	R 1-1Ex-4
McPherson, A. L.	Maxwell	Adair	R 11
McPherson, M. L.	Winterset	Madison	S 6-7-8-8Ex-9-9Ex
McQuinn, B. M.	Norway	Benton	R 25-26-26Ex
McQuinn, James	Linn Woods	Benton	R 8-8Ex-9-9Ex
McVay, Josiah D.	Lake City	Calhoun	R 20 S 22-23
McVicker, Ira D.	Eagle Grove	Wright	R 35
Maben, O. K.	Forest City	Hancock	R 30-31-32-32Ex
Mack, Edgar E.	Storm Lake	Buena Vista	S 23-24
Mack, J. H.	Macksburg	Madison	R 22-23
Mackey, Cyrus H.	Sigourney	Keokuk	R 18
Mackie, David E.	Mt. Auburn	Benton	R 36-37
Macomber, K. W.	Grove City	Cass	R 8-8Ex
Macy, Elwood	Springdale	Cedar	R 17
Madden, John	Lenox	Taylor	R 16
Madden, K. R.	Bridgewater	Adair	R 27
Madden, William G.	Greenwood	Polk	R 15-16
Madson, Gregg A.	Ottumwa	Wapello	R 16 S 17-18
Magill, Samuel G.	Lyons	Clinton	R 10
Maginnis, William A.	Bellevue	Jackson	S 16-17
Mahin, John	Muscatine	Muscatine	R 13
Mahoney, Dennis A.	Andrew	Jackson	R 2
Mahoney, Dennis A.	Dubuque	Dubuque	R 7
Mahoney, John W.	Forest City	Winnebago	R 22
Major, Andrew	Ottumwa	Wapello	R 3
Malin, William G.	Tama City	Tama	R 15
Malone, C. E.	Atlantic	Cass	R 44-45-45Ex-46
Mallory, Smith H.	Chariton	Lucas	R 17
Malloy, Francis E.	Dubuque	Dubuque	S 27
Malmberg, Edward P.	Newton	Jasper	S 34-35
Manahan, F. B.	LeMars	Plymouth	R 26-26Ex
Manderchied, John	Cottonville	Jackson	R 20-21
Mangold, F.	Dubuque	Dubuque	R 8-8Ex
Maniece, E. J.	Estherville	Emmet	R 45-45Ex
Mann, Asahel	Hamburg	Fremont	R 32-32Ex
Mann, Joseph		Jones	S 7-8
Manning, Eli	Chariton	Lucas	R 30
Manning, Hiram C.	Burr Oak	Winneshiek	R 17
Manning, Milo A.	Ames	Story	R 35
Manning, Orlando H.	Carroll City	Carroll	R 16-17

Members of the General Assembly—(Continued)

NAME	P. O. ADDRESS	HOME COUNTY	SESSIONS
Mantz, H. J.	Audubon	Audubon	R 37-38 S 39-40-40Ex
Mardis, Alexander	Cor don	Wayne	S 28-29
Maris, George J.	Guthrie Center	Guthrie	R 16
Marks, Constant R.	Sioux City	Woodbury	R 13
Marshall, Chapman A.	Nashua	Chickasaw	S 19-20
Marshall, Sabert T.	Keokuk	Lee	R 28-29
Marshman, William M.	Hartford	Warren	S 11
Marston, Charles L.	Mason City	Cerro Gordo	R 32-32Ex-33
Marti, Christopher	Long Grove	Scott	R 23-24-26-26Ex
Martin, Henry M.	Marengo	Iowa	R 9-9Ex
Martin, Robert J.	Hancock	Pottawattamie	R 30-31
Martin, Theodore	Green Island	Jackson	R 41-42-42Ex
Martin, William B.	Greenfield	Adair	R 25-26-26Ex
Martin, W. C.	Mineral Ridge	Boone	R 11
Martindale, John H.	Murray	Clarke	R 18
Mason, E. I.	Brooklyn	Poweshiek	S 46
Mason, John R.	Fort Madison	Lee	R 32-32Ex
Matson, Sylvester G.		Jones	R 1-1Ex
Mattes, Joseph	Obobolt	Sac	R 29-30-31 S 32-32Ex-33-34-35
Mathews, Howard A.	Danville	Des Moines	R 40-40Ex-41-12-42Ex-43-44
Matthews, Julius J.	Lyons	Clinton	S 5-5Ex-6
Matthies, Charles L.	Burlington	Des Moines	S 12
Matthiesen, E. C.	Clinton	Clinton	R 40-40Ex
Mattoon, L. B.	Elgin	Fayette	S 22-23-24-25
Maxfield, Glenmore	Marshalltown	Marshall	R 41-42-42Ex
Maxwell, George M.	*Iowa Center	Story	R 10-11 S 14-15
Maxwell, John S.	Maquoketa	Clinton	R 9-9Ex
Maxwell, Thomas L.	Corning	Adams	R 19
Maxwell, William	Stuart	Guthrie	R 14
Maynard, John K. L.	Jamesville	Bremer	R 17
Mayne, Geo. H., 2nd.	Council Bluffs	Pottawattamie	R 44
Mayne, L. H.	Emmetsburg	Palo Alto	R 38-39
Mayne, S.	Bancroft	Kossuth	R 26-26Ex
Maytag, Fred L.	Newton	Jasper	S 29-30-31-32-32Ex-33
Meachem, Edmund		Jefferson	R 5
Mead, F. D.	Cresco	Howard	R 44
Mead, O. L.	Shell Rock	Butler	R 37-38 S 39-40-40Ex
Means, William C.	Hawleyville	Page	R 4
Mechem, Edmund	Attica	Marion	R 12
Meek, Robert		Van Buren	R 5-5Ex
Meissner, Ferdinand	Primrose	Lee	R 10
Mekell, Arthur M.	Fairfax	Linn	R 15
Mendenhall, David		Davis	R 6
Mentzel, Charles	Elkader	Clayton	R 16-20
Mercer, Leroy S.	Iowa City	Johnson	R 45-45Ex-46
Mercer, James	Fonda	Pocahontas	R 23-32-32Ex
Mercer, Thomas	Marietta	Marshall	R 9-9Ex
Merredith, Camden A.	Atlantic	Cass	R 31-32-32Ex-33
Merredith, David	Lynnville	Jasper	R 35-37 S 38-39
Merrell, Nathaniel A.	DeWitt	Clinton	R 14-20-26 S 15-16-17-18
Merriam, B. S.	Keokuk	Lee	R 10
Merriam, Frank F.	Hopkinton	Delaware	R 26-26Ex-27
Merrill, Joseph H.	Ottumwa	Wapello	S 14-15-16
Merrill, Philo G. C.	Palmyra	Warren	S 10
Merrill, Samuel	McGregor	Clayton	R 8-8Ex
Merritt, J. G.	Glidden	Carroll	R 41 S 42-42Ex-43
Merritt, W. W.	Red Oak Jct.	Montgomery	R 13
Merten, William H.	Earlville	Delaware	R 18-19
Messer, Frank F.	Iowa City	Johnson	R 38
Meservey, A. F.	Cherokee	Cherokee	S 22-23
Meservey, S. T.	Fort Dodge	Webster	R 21-29
Metcalf, B. L.	Nichols	Muscatine	R 45-45Ex-46
Meyer, L. H.	Readlyn	Bremer	S 45-45Ex-46
Meyer, John	Newton	Jasper	R 9-9Ex S 11-12-17-18
Michael, James S.	Sioux City	Woodbury	R 36
Mickelwait, James	Glenwood	Mills	R 15
Milburn, Issac	Cedar Rapids	Linn	R 9-9Ex
Miles, H. J.	Miles	Jackson	R 37-38
Miles, Joseph D.	Crawfordsville	Washington	R 12-13 S 14-15
Miles, Justin W.	Miles	Jackson	R 17
Miles, Lewis	Corydon	Wayne	R 13 S 20-21
Millard, Charles E.		Warren	R 7
Millard, John L.	Liberty	Clarke	R 8-8Ex-13
Millen, James H.	Indianola	Warren	R 20

* Cambridge, in Fourteenth and Fifteenth General Assemblies.

Members of the General Assembly—(Continued)

NAME	P. O. ADDRESS	HOME COUNTY	SESSIONS
Miller, Charles W.	Waverly	Bremer	R 32-32Ex-33-34-35-36
Miller, Christian	Elgin	Fayette	R 27-28
Miller, Claudius B.	Moravia	Appanoose	R 13-14
Miller, D. C.	Newell	Buena Vista	R 26-26Ex-27
Miller, D. F., Sr.	Keokuk	Lee	R 25
Miller D. H.	Adel	Dallas	R 42
Miller, Edward G.	Waterloo	Black Hawk	S 15-16
*Miller, George E.	Harlan	Shelby	R 40-40Ex-41-42-42Ex 43-44-45-45Ex
Miller, George R.	Rossville	Allamakee	R 12
Miller, Henry C.	Fort Madison	Lee	R 20
Miller, H. D.	Morley	Jones	S 45-45Ex-46
Miller, James N.	Sac City	Sac	R 15
Miller, John H.	Palmyra	Warren	R 26-26Ex-27
Miller, Joshua	Centerville	Appanoose	S 16-17
Miller, Michael	Carroll	Carroll	R 20
Miller, R. O.	Lucas	Lucas	R 38-39
Miller, Simon	Dubuque	Dubuque	R 32-32Ex-33-34-38
Miller, Thos. B.	Stanwood	Cedar	R 27-28
Miller, Warren F.	Independence	Buchanan	S 45-45Ex
Miller, Wireman	Marcus	Cherokee	R 24-25-26-26Ex
Miller, William D.	Ogden	Boone	R 37-38
Millhone, Paul L.	Clarinda	Page	R 44-45-45Ex S 46
Milliman, J. C.	Logan	Harrison	R 25
Milliser, Barnett		Davis	R 6-7
Mills, Azor R.	New Jefferson	Greene	R 11
Mills, Bruce R.	Woodbine	Harrison	R 38-39
Mills, J. A.		Muscatine	R 6
Mills, Oliver	Lewis	Cass	R 14
Mills, Redfield C.	Redfield	Dallas	S 41-42-42Ex
Mills, R. S.	Richland	Keokuk	R 10
Mills, William	Dubuque	Dubuque	R 13
Mills, William D.	Marshalltown	Marshall	R 16 S 22-23
Millsap, T.		Jackson	R 7
Milton, Floyd L.	Stanwood	Cedar	R 34-35
Miracle, John D.	Denison	Crawford	R 13
Mitchell, Elmer E.	New Sharon	Mahaska	S 37-38
Mitchell, Ernest R.	Ottumwa	Wapello	R 35
Mitchell, George L.	Maquoketa	Jackson	R 22
Mitchell, H. B.	Fairfield	Jefferson	R 4-21
Mitchell, Isaac J.	Boonsboro	Boone	S 12-13
Mitchell, James L.	Sidney	Fremont	R 9-9Ex
Mitchell, John	Des Moines	Polk	R 9-9Ex
†Mitchell, John H.	Fort Dodge	Webster	R 45-45Ex-46
Mitchell, Jonathan C.	Agency City	Wapello	R 8-8Ex
Mitchell, Lewis A.	Vinton	Benton	R 23
Mitchell, Pierce	Maquoketa	Jackson	R 15 S 18-19
Mitchell, Thomas	Mitchellville	Polk	R 7 S 15-16
Mitchell, W. O.	Corning	Adams	R 24-25 S 26-26Ex-27
Moen, T. E.	Inwood	Lyon	R 38-39-40-40Ex S 42Ex- 43-44
Moer, Samuel H.			R 6
Moffit, Alexander	Mechanicsville	Cedar	R 16
Moffit, John T.	Tipton	Cedar	S 28-29
Moir, William J.	Eldora	Hardin	R 9-9Ex-10
Molsberry, F. M.	Columbus Jct.	Louisa	S 29-30-31
Moninger, Dennis M.	Marietta	Marshall	R 15
Monk, J. W.	George	Lyon	R 23
Monroe, Wesley S.	Bloomfield	Davis	R 15
Monroe, William		Appanoose	R 5-5Ex
Montague, George		Van Buren	R 1-1Ex
Montgomery, Edwin			R 4
Montgomery, J. K.	West Union	Fayette	R 21
Moon, Edwin G.	Ottumwa	Wapello	S 32-32Ex-33
Moore, Charles D.	Urbana	Benton	R 45-45Ex-46
Moore, E. A.	Harlan	Shelby	R 46
Moore, Edward J.	Eldon	Wapello	R 33
Moore, Ernest R.	Cedar Rapids	Linn	R 32-32Ex-33-34
Moore, John	Forest Home	Poweshiek	R 15
Moore, J. C., Jr.	Promise City	Wayne	R 46
Moore, John M.		Dubuque	R 5-5Ex-6
Moore, John W.	Olin	Jones	R 15
Moore, John W.	Sioux City	Woodbury	R 46
Moore, Leonard L.	Bedford	Taylor	R 46
Moore, Napoleon B.	Clarinda	Page	S 12-13
Moore, R. G.	Dunlap	Harrison	R 45-45Ex-46
Moore, R. H.	Traer	Tama	R 22
Moore, Samuel A.	Bloomfield	Davis	S 10-11 R 29
Moore, S. H.	Humeston	Wayne	R 24-25

*Speaker, Forty-fifth and Forty-fifth Extra.

†Speaker, Forty-sixth.

Members of the General Assembly—(Continued)

NAME	P. O. ADDRESS	HOME COUNTY	SESSIONS
Moore, S. L.	Boone	Boone	R 21
Moore, William F.	Guthrie Center	Guthrie	R 36-38
Moorehead, H. B.	Davenport	Scott	R 38-39
Moorman T.		Jefferson	R 7
Mooty, W. A.	Grundy Center	Grundy	R 37-38-45-45Ex
Murdan, William		Jackson	R 6
Mordhorst, Chas.	Wheatland	Clinton	R 29
Morhead, Matthew	Wayne	Washington	R 8-8Ex
Morgan, H. B.	Baxter	Jasper	R 38-39
Morgan, Jacob C.	Council Bluffs	Pottawattamie	R 19
Morgan, Theron A.	Webster	Keokuk	R 7-11
Morgan, W. F.		Keokuk	R 5-5Ex
Morison, James	Traer	Tama	R 23-24
Morley, William R.	Brush Creek	Fayette	R 15
Morris, James F.	Ireton	Sioux	R 30-31-32-32Ex
Morris, John	Boyden	Sioux	R 25
Morris, Joseph	Liberty	Clarke	R 25
Morrison, J. D.	Reinbeck	Grundy	R 25-26-26Ex
Morrison, John	*Hedrick	Keokuk	R 12-13-14-26-26Ex
Morrow, J. M.	Doubs	Van Buren	R 38
Morrow, W. W.	Afton	Union	R 23-24
Morse, George A.	Corning	Adams	R 16-17
Morse, John L.	Belmond	Wright	R 16
Morton, Edward F.		Appanoose	R 10
Morton, John T.	Mt. Pleasant	Henry	R 1-1Ex S 3
Morton, O. P.	Clarion	Wright	R 44
Moser, Reuben A.	Lexington	Taylor	R 8-8Ex-9-9Ex
Mosnat, J. J.	Belle Plaine	Benton	S 23-24
Mott, D. C.	Audubon	Audubon	R 30-31
Mounce, A. H.	Keosauqua	Van Buren	R 43
Mowrey, F. P.	Fairfield	Jefferson	R 37
Mowry, Welcome	Waltham	Tama	R 20
Mueller, Ernst	Davenport	Scott	R 15-16-17-18-19
Muhs, Henry	Camanche	Clinton	R 15
Mulkern, M. B.	Dubuque	Dubuque	S 13
Mullan, Charles W.	Waterloo	Black Hawk	S 27-28
Mullaney, T. W.	Waukon	Allamakee	S 45 15Ex-46
Mullin, W.	Winfield	Henry	R 26-26Ex
Muncey, Isaac	Jesup	Buchanan	R 18-19
Munro, David R.	Keota	Washington	R 35-36
Munsell, Ephraim	Oskaloosa	Mahaska	R 10
Murdock, Samuel	Garnaville	Clayton	R 13
Murphy, Jeremiah H.	Davenport	Scott	S 15-16
Murray, Benjamin F.	Winterset	Madison	R 12 S 13-14
Murray, Roy W.	Storm Lake	Buena Vista	R 36-37
Murray, W. B.	Davenport	Scott	R 25
Murtagh, Charles B.	Ringsted	Emmet	R 34
Myerly, I. G.	Estherville	Emmet	R 25
Myers, O. P.	Newton	Jasper	S 44-45
Myers, W. H. H.	Millford	Dickinson	R 28
Nabstedt, Jacob	Davenport	Scott	R 27
Narey, C. E.	Spirit Lake	Dickinson	R 39
Nachwey, Theo.	Lansing	Allamakee	R 20-21
Nagle, Corydon M.	Alden	Hardin	R 18
Nagle, Lee	†Milton	Van Buren	R 29-42-42Ex
Napier, T. W.	Mount Ayr	Ringgold	R 40-40Ex-41
Natvig, Ole	Cresco	Howard	oe 40-40Ex-41
Neal, Jarius E.	Knoxville	Marion	R 5-5Ex S 6-7-8-8Ex 9-9Ex
Neal, Samuel W.	Washington	Washington	S 24-35
Nebiker, Frank G.	Burlington	Des Moines	R 38
Needham, John R.	Oskaloosa	Mahaska	S 4-5-5Ex-12
Neely, Thomas B.	Little Sioux	Harrison	R 5-5Ex
Neff, Lewis J.	Walnut	Pottawattamie	R 36-37-38
Negus, Charles	Fairfield	Jefferson	R 3
Nelson, C. H.	Garner	Hancock	R 42-42Ex-43
Nelson, Fred W.	Nevada	Story	R 43-44-45-45Ex-46
Nelson, N. M.	Cherokee	Cherokee	R 44
Nelson, Julius A.	Atlantic	Cass	S 38-39-40-40Ex-41
Nelson, Ole	Locust Lane	Winneschik	R 9-9Ex-10
Nelson, Oley	Slater	Story	R 21-22
Nemmers, N. B.	La Motte	Jackson	R 23-24
Nervig, Omen	Hardy	Humboldt	R 39
Newbold, Joshua G.	**Hillsboro	Henry	R 13-14-15-18
Newberry, Byron W.	Strawberry Point	Clayton	S 30-31-32-32Ex-37-38 39-40-40Ex
Newberry, James	Strawberry Point	Clayton	R 12

* Butler, in Twelfth, Thirteenth and Fourteenth General Assemblies.

† Iowa City, Johnson county, in Forty-second General Assembly.

** Mt. Pleasant, in Eighteenth General Assembly.

Members of the General Assembly—(Continued)

NAME	P. O. ADDRESS	HOME COUNTY	SESSIONS
Newcomb, Walter	Corning	Adams	R 15
Newell, Henry N.	LeMars	Plymouth	R 33-34
Newell, Homer E.	McGregor	Clayton	S 12-13
Newsam, George		Lee	R 5-5Ex
Newton, Ed. L.	Anita	Cass	R 37-38
Newton, Hosea N.	Keota	Keokuk	S 15-16
Nichol, John R.	New Sharon	Mahaska	R 17
Nichols, I. A.	Iowa Falls	Hardin	R 37
Nichols, John D.	Vinton	Benton	S 17-18-19
Nichols, Jay L.	West Liberty	Muscatine	R 29-30-31 S 32-32Ex-33
Nichols, Pliny	West Liberty	Muscatine	R 18 S 19-20
Nichols, Samuel D.	Panora	Guthrie	S 16-17-18-19
Nicholson, Howell P., Jr.	Ossian	Winneshiek	R 36-37
Nicolaus, Henry E.	Wilton Jct.	Muscatine	R 28
Nicoll, David	Ida Grove	Ida	R 22-25
Nielander, Henry	Lansing	Allamakee	S 18-19
Nietert, H. J.	Walker	Linn	R 25-26-26Ex-27
Nix, B. T.	Afton	Union	R 32-32Ex
Noble, A. C.	Muscatine	Muscatine	R 40-40Ex-41
Noble, C. E.		Jefferson	R 5Ex
Noble, James M.		Delaware	R 6
Noble, Leander	West Union	Fayette	R 8-8Ex
Noble, Reuben	Garnavillo	Clayton	R 5-5Ex
Noel, Cole	Adel	Dallas	R 13
Nolan, Thomas F.	Ballyclough	Dubuque	R 26-26Ex-27 S 28
Nordyke, Roy D.	Richland	Keokuk	R 36-37
Norris, Thomas C.	Perry	Dallas	R 16
Norris, Timothy O.	Troy	Davis	R 13
Norris, William H.	Manchester	Delaware	R 24
Norton, Samuel		Lee	R 2
Nowers, A. A.	Osceola	Clarke	R 27
Nugent, Jonathan J.	Nugent	Linn	R 20
Nye, Albert D.	Bedford	Taylor	S 35-36
Oakman, William C.	Uniontown	Delaware	R 22-23
O'Brien, D.	Dubuque	Dubuque	R 10-11
O'Brien, Dennis	Bernard	Dubuque	R 17-18-19
O'Brien, J. E.	Waukon	Allamakee	R 48
O'Brien, Michael			R 1-1Ex
O'Connor, Frank A.	New Hampton	Chickasaw	R 33-34
Odentahl, Robert	Carroll, R. R. 1	Carroll	R 34-35
O'Donnell, Fred	Dubuque	Dubuque	R 13-14-17
O'Donnell, Geo.	Carroll	Carroll	R 43-44
O'Donnell, T. J.	Dubuque	Dubuque	R 37-38-39-40-40Ex-41-41
Oehmke, W. F.	Larchwood	Lyon	R 46
Oertel, Frank	Keokuk	Lee	R 37-38
O'Fall, John F.	Prairie City	Jasper	R 30-31-32-32Ex
Oldenburg, William	Alvord	Lyon	R 36
Oldham, Charles	Oskaloosa	Mahaska	R 41
Oleson, O. M.	Fort Dodge	Webster	R 24-25
Oliver C. G.	Onawa	Monona	R 40-40Ex-41-42-42Ex
Oliver, Addison	Onawa	Monona	R 10 S 11-12
Olmstead, P. P.	Monona	Clayton	R 11
Olmstead, Samuel B.			R 1-1Ex
Olson, Charles	Beaver	Boone	S 39-40-40Ex
Olson, H. L.	Northwood	Worth	R 30-31
Olson, John	Calamus	Clinton	R 39-40-40Ex
Olson, Olaf	Rock Rapids	Lyon	R 34
Ontjes, O. A.	Holland	Grundy	R 39-40-40Ex-42-42Ex
Ordway, George	Waterloo	Black Hawk	R 12
Orr, C. J.	Monona	Clayton	R 43-44
Orr, Jackson	Montana	Boone	R 12
Orr, John	Thornburg	Keokuk	R 39-40-40Ex-41
Osborn, Walter	Leon	Decatur	E 44 45 45Ex
Ostby, Paul I. D.	Kensett	Worth	R 45-45Ex
Ove, Edward N.	Dike	Grundy	R 46
Overfield, Elmer E.	Elma	Howard	R 27-28
Overholtzer, Jacob A.	Viola Center	Audubon	R 20-21
Owen, Abraham	North English	Iowa	R 22
Owens, H. B.	Logan	Harrison	R 41
Paisley, Wm.	Donnellson	Lee	R 44
Palmer, B. R.	Low Moor	Clinton	R 11
Palmer, David J.	Washington	Washington	S 24-25-26-26Ex-27
Palmer, Joel L.	Bear Grove	Guthrie	R 18
Palmer, John	Clarksville	Butler	R 16
Park, John		Jefferson	S 4-5-5Ex
Parker, Addison M.	Des Moines	Polk	S 36-37-38-39
Parker, George I.	Independence	Buchanan	S 46

† Prairie Creek, in Eleventh General Assembly.

‡ Mellery, in Seventeenth and Eighteenth General Assembly.

Members of the General Assembly—(Continued)

NAME	P. O. ADDRESS	HOME COUNTY	SESSIONS
Parker, George W.	*Spring Rock	Clinton	R 8-8Ex-9-9Ex-10
Parker, Horace G.	Mason City	Cerro Gordo	S 19
Parker, John	Silver City	Mills	R 26-26Ex-27
Parker, John M.	Marshalltown	Marshall	R 17-18
Parker, Leonard F.	Grinnell	Poweshiek	R 12
Parkhurst, E. F.	Sheldon	O'Brien	R 22
Parkinson, Benoni	Ainsworth	Washington	R 17
Parmelee, John W.	Goldfield	Wright	R 15
Parrott, Matt	Waterloo	Black Hawk	S 21-22-23-24
Parrott, William B.	Manning	Carroll	R 39
Parshall, Lyman B.	Canton	Jackson	S 33-34
Parsons, Galusha	Fort Dodge	Webster	R 13
Parsons, Thomas	Farnhamville	Calhoun	R 38-39-40-40Ex
Parvin, John A.	Muscatine	Muscatine	R 3 S 10-11-12
Paschal, C. M.	New Market	Taylor	R 22-23
Patrick, William A.	Victor	Iowa	S 19
Pattee, David J.	Perry	Dallas	R 20-21
Patterson, A. O.		Muscatine	S 7-8
Patterson, David M.	Sigourney	Keokuk	R 34
Patterson, George W.	Burt	Kossuth	R 40-40Ex-41-42-42Ex S 43-44-45-45Ex-46
Patterson, Isaac	St. Ansgar	Mitchell	R 18
Patterson, James	Marengo	Iowa	R 24-25
Patterson, John	Burlington	Des Moines	S 17-18
Patterson, John G.	Charles City	Floyd	S 10-11-12-13
Pattison, A. M.	Minerva	Marshall	S 8-8Ex-9-9Ex
Pattison, H. C.	Fairfield	Jefferson	R 42-42Ex-43-44
Pattison, I.	Oelwein	Fayette	R 25
Patton, D. J.	Hampton	Franklin	R 28-29
Paul, Clifford B.	Anamosa	Jones	R 32-32Ex
Paul, George	Iowa City	Johnson	R 14-15-17
Paulson, Harry C.	Camanche	Clinton	R 43
Paulk, Charles	Waukon	Allamakee	R 8-8Ex-10 S 11
Payne, Charles W.	Swedesburg	Henry	R 18-19
Payne, Frank S.	Centerville	Appanoose	R 28-29
Peaco, Milton	Clinton	Clinton	R 44-45-45Ex-46
Peake, Elijah	Onawa	Monona	R 17
Pearson, Abram	Washington	Washington	R 18-19
Pease, James B.	Big Mound	Van Buren	R 6 S 15-16
Peck, Henry W.	Decatur City	Decatur	R 12
Peel, Loren I.	Keosauqua	Van Buren	R 46
Peet, Cornelius T.	Edgewood	Delaware	R 14-15
Peet, R. M.	Springville	Jones	R 30-31
Peet, R. Arno	Bagley	Guthrie	R 45-45Ex
Peet, S. R.	Yankee Settlement	Clayton	R 8-8Ex
Pendleton, Isaac	Sioux City	Woodbury	R 9-9Ex
Pendray, Carolyn C.	Maquoketa	Jackson	R 43-44-45-45Ex-46
Penick, J. A.	Chariton	Lucas	R 27
Penn, Alphonso V.	Sidney	Fremont	R 33-34
Penney, Alfred	Stacyville	Mitchell	R 24
Penny, John		Des Moines	R 2
Penny, John S.	Latty	Des Moines	R 21
Penrose, E. G.	Tama	Tama	S 25-26-26Ex-27-28
Perkins, Charles G.	Onawa	Monona	R 14
Perkins, Eli C.	Delhi	Delaware	R 33-34 S 35-36
Perkins, George B.	Sac City	Sac	R 38-39 S 40-40Ex-41
Perkins, George D.	Sioux City	Woodbury	S 15-16
Perkins, George W.	Farragut	Fremont	S 23-24
Perrin, William R.	Nashua	Chickasaw	R 17 18 S 25-26-26Ex- 27 28
Perrott, E. G.	Perry	Dallas	R 26-26Ex-27
Perry, Adam	Western	Linn	R 12
Perry, T. B.	Albia	Monroe	S 24-25
Perry, Thomas J. R.		Des Moines	R 6
Perry, Thomas R.	Howard Center	Howard	R 10
Peters, James	Perry	Dallas	R 37-38-39
Petersen, Henry H.	Lowden	Cedar	R 36
Petersen, Charles F.	Clarion	Wright	S 32-32Ex-33
Peterson, Hans	Reinbeck	Grundy	R 21
Peterson, John D.	Anita	Cass	R 35
Peterson, Nels	Olds	Henry	R 39-40 40Ex
Phelps, Julian	Atlantic	Cass	S 25-26-26Ex
Phillips, Braanock	Unionville	Appanoose	R 12
Piatt, H. C.	Tipton	Cedar	R 22
Picken, Matthew	Eddyville	Mahaska	R 20
Pickford, Arthur	Nora Springs	Cerro Gordo	R 34-35
Pickler, John A.	Muscatine	Muscatine	R 19

* Wheatland, in Tenth General Assembly.

† Lee in Sixth General Assembly.

‡ Yankee Settlement in Fourteenth General Assembly

Members of the General Assembly—(Continued)

NAME	P. O. ADDRESS	HOME COUNTY	SESSIONS
Pierce, Abial R.	†Lockridge	Jefferson	R 9-9Ex S 12-13
Pierce, H. L.	Linn Grove	Buena Vista	R 32-32Ex
Pierson, J. A.	Linn Grove	Appanoose	R 7
Pignan, John H.		Muscatine	R 5-5Ex
Pinher, John	Criswold	Cass	R 29
Pitche, Horatio	Aurelia	Cherokee	R 19
Pitt, M. B.	Logan	Harrison	R 36-37 S 38-39
Platter, Cornelius C.	Red Oak	Montgomery	R 15-19
Poin Dexter, D. W.	West Mitchell	Mitchell	R 11
Polland, James	Bloomfield	Davis	S 9-9Ex
Porter, Claude R.	Centerville	Appanoose	R 26-26Ex-27 S 28-29
Porter, E. B.	Delhi	Delaware	R 45-45Ex
Porter, Joseph H.	Blue Grass	Scott	R 9-9Ex
Porter, Josephus C.	Leon	Decatur	R 18
Poston, Nimrod		Wapello	R 5-5Ex
Potter, A. M.	Waverly	Bremer	R 27
Potter, Edwin B.	Nevada	Story	S 9-9Ex
Potter, Enoch	Wapello	Louisa	R 10
Potter, John F.	Quimby	Cherokee	R 23
Potter, L. F.	Oakland	Pottawattamie	R 26-26Ex-27
Putter, Nathan	Anamosa	Jones	R 24
Potts, George W.	Ft. Madison	Lee	R 40-40Ex
Powell, William F.	Indianola	Warren	R 19
Power, J. T. P.	Keokuk	Lee	R 26-26Ex-27
Powers, Scott A.	Fairfield	Jefferson	R 35
Powers, T. E.	Clarinda	Page	R 40-40Ex-41
Powers, L. W.	Denison	Crawford	R 38-39
Powers, P. H.	Powersville	Floyd	R 29-30-31
Powers, James B.	Cedar Falls	Black Hawk	S 11-12
Powers, Julius H.	New Hampton	Chickasaw	S 8-8Ex
Powers, Samuel B.	Killogg	Jasper	R 23-27
Poyneer, Alfred N.	Montour	Tama	S 19-20-21-22
Pratt, Henry O.	Charles City	Floyd	R 13-14
Prentiss, P. L.	Delphos	Ringgold	R 26-26Ex-27-28
Prentiss, Royal		Louisa	R 7
Preston, Isaac M.	Marion	Linn	R 3 S 4-5-5Ex
Preston, N. B.		Monroe	R 3
Prevo, T. J.	Bloomfield	Davis	R 30
Price, Abraham C.		Keokuk	R 6
Price, Calvin J.	West Point	Lee	S 4 R 8
Price, Clint L.	Indianola	Warren	R 32-32Ex
Price, Eliphalet	Guttenberg	Clayton	R 3
Price, Michael	Muscatine	Muscatine	R 8-8Ex-9-9Ex
Price, John R.	Albia	Monroe	S 37-38-39-40-40Ex
Price, Richard	Winterset	Madison	S 22-23
Price, R. F.	Millford	Dickinson	R 37-38
Pritchard, Ralph C.	Sioux City	Woodbury	R 41-42-42Ex
Pritchard, Charles D.	Upper Grove	Hancock	R 10
Pritchard, J. S.	Belmond	Wright	R 29-30-31
Pritchard, Reasin		Muscatine	R 5
Prizer, John W.	Brighton	Washington	S 18-19
Proudfoot, Aaron V.	Indianola	Warren	S 33-34-37-38
Proudfoot, Jacob	Liberty	Clarke	R 16
Prouty, Solomon F.	Pella	Marion	R 18
Purdy, George H.	Rockford	Floyd	R 36
Pusey, N. M.	Council Bluffs	Pottawattamie	S 26-26Ex-27
Pusy, W. H. M.	Council Bluffs	Pottawattamie	S 7-8
Putman, Abram B.			R 4
Putman, Chas. F.	Council Bluffs	Pottawattamie	R 46
Putnam, G. M.	Carson	Pottawattamie	R 26-26Ex-27-28
Quick, C. A.	Clinton	Clinton	R 38
Quigley, Robert	McGregor	Clayton	S 33-34-35-36
Quirk, L. T.	Wall Lake	Sac	R 40-40Ex-41-42-42Ex S 44
Quinn, James	Davenport	Scott	R 8-8Ex
Quinn, John W.	Washington	Washington	R 9-9Ex
Rae, George	Dowville	Crawford	R 16
Rainbow, J. J.	Waterloo	Black Hawk	S 38-39
Ramsey, Alfred A.	Albia	Monroe	R 12-21
Ramsey, James C.	Agency City	Wapello	R 4 S 5-5Ex-6
Ramsey, J. M.	Clarksville	Butler	R 39-40-40Ex S 41-42-42Ex
Ranck, Cyrus S.	Iowa City	Johnson	R 20-21-25 S 26-26Ex-27
Rand, E. D.	Burlington	Des Moines	R 6
Randall, James L.	Chariton	Lucas	R 43-44
Randall, Mac J.	Cedar Rapids	Linn	R 37
Randolph, J. F.		Henry	R 7

† Fairfield, in Thirteenth General Assembly.

Members of the General Assembly—(Continued)

NAME	P. O. ADDRESS	HOME COUNTY	SESSIONS
Randolph, S. F.	Bloomfield.	Davis.	R 44
Rankin, J. W.	Keokuk.	Lee.	S 7-8
Rankin, John M.	Keokuk.	Lee.	R 39-40-40Ex-41
Rankin, Samuel E.	Washington.	Washington.	R 7
Rassler, A. G.	Palmer.	Pocahontas.	R 40-40Ex-41
Ratcliff, Benjamin.	Clear Creek.	Allamakee.	R 17
Ratcliff, W. C.	Red Oak.	Montgomery.	S 37-38
Ratliff, Z. S.	Mt. Pleasant.	Henry.	R 41-42-42Ex-43-44
Rathbun, Nelson.		Cedar.	R 1-1Ex
Rawlings, Ed.	Onawa.	Monona.	R 43-44-45-45Ex
Ray, W. G.	Grinnell.	Poweshiek.	R 26-26Ex-27
Rayburn, Edward D.	Montezuma.	Poweshiek.	R 36-37
Rea, J. M.	Grundy Center.	Grundy.	S 25
Read, B. F.	New Virginia.	Warren.	R 43
Read, Martin.	Corydon.	Wayne.	S 14
Read, William C.		Lee.	R 2
Ream, Jacob.		Van Buren.	R 4
Ream, John F.	Oskaloosa.	Mahaska.	S 33-34-35-36
Reaney, Robert J.	Columbus Jct.	Louisa.	R 32-32Ex-33
Reck, A. C.	Allerton.	Wayne.	R 18
Rector, Frederick.	Bartlett.	Fremont.	R 12
Redfield, James.	Wisconsin.	Dallas.	S 9-9Ex
Redhead, Wesley.	Des Moines.	Polk.	R 21
Redman, W. H.	Montezuma.	Poweshiek.	R 21-22
Reed, Carl W.	Cresco.	Howard.	S 38-39-40-40Ex-41
Reed, Henry T.	Cresco.	Howard.	R 16
Reed, I. M.	Oskaloosa.	Mahaska.	R 44-45-45Ex
Reed, J. F.	Nevada.	Story.	R 26-26Ex
Reed, Joseph R.	Adel.	Dallas.	S 11-12
Reed, M. D.	Exira.	Audubon.	R 25
Reed, S. R.	Monteith.	Guthrie.	R 37
Reed, William H.	Bellevue.	Jackson.	R 8-8Ex-14-16
Reed, William M.		Jefferson.	S 6-7
Reeder, Lewis.		Jefferson.	R 6
Reeder, Micajah.		Louisa.	R 4
Rees, Samuel.	Fort Dodge.	Webster.	R 8-8Ex-12-16
Rees, Sylvester C.	Hamburg.	Fremont.	R 36-37 S 40-40Ex-41
Reese, Chris.	Marshalltown.	Marshall.	S 45-45Ex-46
Reese, Jacob H.	Belmond.	Wright.	R 36
Reeve, Orson G.	Hampton.	Franklin.	R 35
Reid, S. J.		Lee.	R 5Ex
Reilly, Eugene H.	Dubuque.	Dubuque.	R 46
Reimers, Otto J.	Rock Rapids.	Lyon.	R 41-42-42Ex-43-44
Reiner, Samuel.		Louisa.	S 7-8
Reiniger, Robert G.	Charles City.	Floyd.	S 21-22-23-24
Reitz, Henry H.	Donnellson.	Lee.	R 32-32Ex-33
Reitzel, John.		Monroe.	R 7
Reno, Walter B.	Des Moines.	Polk.	R 43
Reuther, Louis.	Elkader.	Clayton.	R 14
Rewoldt, Jr., Fred.	Frederika.	Bremer.	R 40-40Ex
Reynolds, Ephraim M.	Centerville.	Appanoose.	R 19-21 S 24-25
Reynolds, J. W.	Beacon.	Mahaska.	R 27
Reynolds, Simeon.		Marion.	R 1-1Ex
Rhinehart, Charles.	Dallas Center.	Dallas.	R 40-40Ex-41
Rhodes, Joseph.	Tabor.	Fremont.	R 17
Rice, C. L.	Delta.	Keokuk.	R 45-45Ex-46
Rice, D. Fulton.	Centerville.	Appanoose.	R 41-42-42Ex
Rice, Edward.	Brush Creek.	Fayette.	R 20
Rice, J. F.	Boonsboro.	Boone.	R 4
Rice, James.	Osceola.	Clarke.	R 14
Rice, R. C.	Smithland.	Woodbury.	R 21-22
Rice, Wells S.	Marshalltown.	Marshall.	S 12-13
Rice, Wm. S.	Clinton.	Clinton.	R 43
Rich, Thomas.	Glidden.	Carroll.	S 23-24
Richards, Albert L.	West Liberty.	Muscatine.	R 36-37
Richards, Benjamin B.	Dubuque.	Dubuque.	R 10 S 11-12-14
Richardson, A. W.	Riggs Station.	Jackson.	R 18-25
Richardson, George.	Mo. Valley.	Harrison.	R 18
Richardson, Robert A.		Fayette.	R 6-7
Richey, Francis M.	Afton.	Union.	R 18
Richman, Irving B.	Muscatine.	Muscatine.	R 23-24
Richman, J. Scott.	Muscatine.	Muscatine.	R 5Ex
Rickel, Henry.	West Union.	Fayette.	R 17
Riddle, Matt B.		Monona.	R 46
Riddle, Samuel H.	Council Bluffs.	Pottawattamie.	R 8-8Ex
Rigby, C. L.	Stanwood.	Cedar.	S 41-42-42Ex-43-44
Riggen, J. A.	What Cheer.	Keokuk.	S 25-26-26Ex
Riggs, Reuben.	Centerville.	Appanoose.	R 2-3
Riggs, Samuel.	Bloomfield.	Davis.	R 3
Riley, L. A.	Wapello.	Louisa.	R 21-22

Members of the General Assembly—(Continued)

NAME	P. O. ADDRESS	HOME COUNTY	SESSIONS
Ring, Herbert C.	Cedar Rapids	Linn	R 35-36
Ripley, Andrew C.	Garner	Hancock	R 33-34
Rippy, Henry C.	Jefferson	Greene	R 12
Ritchie, W. R.	Marathon	Buena Vista	S 44-45-45Ex
Ritter, Henry	Burlington	Des Moines	R 30-31-32-32Ex-33-34
Roach, E. C.	Rock Rapids	Lyon	R 21-22
Roan, Philip F.	Ft. Madison	Lee	R 46
Robb, James M.	Albia	Monroe	R 18-19
Robb, W. H.	Creston	Union	R 21-22
Robb, Patrick	Sioux City	Woodbury	R 8-8Ex
Robbins, Joseph D.	Malvern	Mills	R 34
Roberts, B. F.	Dunlap	Harrison	R 22
Roberts, Benjamin F.	Winterset	Madison	R 6 S 10
Roberts, H. Guy	Mount Ayr	Ringgold	R 36-37 S 41-42-42Ex
Roberts, I. T.	Denison	Crawford	R 21
Roberts, J. W.	Greenfield	Adair	R 41-42-42Ex
Robertson, James M.	Columbus City	Louisa	S 11-12
Robeson, J. C.	Albia	Monroe	R 22
Robinson, B. F.	Armstrong	Emmet	R 29-30-31
Robinson, Charles H.	Knoxville	Marion	R 24-25
Robinson, Gifford S.	Storm Lake	Buena Vista	R 16 S 19-20-21
Robinson, Moses W.	Burlington	Des Moines	R 3-8-8Ex
Robinson, Thomas J. B.	Hampton	Franklin	S 35-36
Robson, Paul N.	Scranton	Greene	R 40-40Ex
Rodman, Francis		Clayton	R 6
Roe, F. F.	Castana	Monona	R 22-23
Roe, Ove T.	Waukon	Allamakee	R 44-45-45Ex-46
Roeufs, Garritt E.	Sinux Center	Sioux	S 45-45Ex-46
Rogers, Chas. J.	Dubuque	Dubuque	R 15
Rogers, Chas. T.	Grundy Center	Grundy	S 43
Rogers, Douglas	Manning	Carroll	R 36-37-38
Rogers, Jacob W.	West Union	Fayette	R 5-5Ex
Rogers, John N.	Davenport	Scott	R 11
Rogers, Robert H.	LeClaire	Scott	R 6
Rogers, Samuel H.	Wheatland	Clinton	R 13
Rogers, W. T.		Jefferson	R 4
Rogge, Lorenz	Davenport	Scott	R 25
Rohlf, Mathias J.	Davenport	Scott	R 11-12-13-14
Rohwer, Julius	Ida Grove	Ida	R 35
Rone, Tollef C.	Northwood	Worth	R 35-36
Romkey, E. W.	Burlington	Des Moines	S 40-40Ex-41
Roome, John S.	Calmar	Winneshiak	R 28-29
Root, C. L.	Lyons	Clinton	R 25
Rorick, Dallas D.	Wheatland	Clinton	R 19
Rosenkrans, S. B.	Webster City	Hamilton	R 8-8Ex
Ross, Hector	Mediapolis	Des Moines	R 25
Ross, Lewis W.	Council Bluffs	Pottawattamie	S 10-11
Ross, William R.		Maehaska	R 4
Rosser, George N.	Hickory	Van Buren	R 5-5Ex-13
Roszell, C. A. L.	Clarksville	Butler	R 15
Rothert, Henry W.	Keokuk	Lee	S 15-16-19-20
Rothrock, James H.	Tipton	Cedar	R 9-9Ex
Rounds, Jabez C.	Gem	Clayton	R 15
Roundy, W.	Manteno	Shelby	R 22-23
Rowan, James	Dubuque	Dubuque	R 22
Rowell, Neal W.	Afton	Union	R 12-13
Rowen, John E.	Clarion	Wright	S 25-26-26Ex
Kowles, Oliver P.	Albia	Monroe	R 9-9Ex
Rowles, William M.	*Turin	Monona	R 34-36
Rowley, John W.	Keosauqua	Van Buren	R 37
Royston, Barney	Ottumwa	Wapello	S 2
Ruddick, George W.	Waverly	Bremer	R 8-8Ex
Rule, A. L.	Mason City	Cerro Gordo	S 37-38
Rule, George	Wheatland	Clinton	R 14
Rumley, Ralph L.	Leon	Decatur	R 39-40-40Ex
Rumple, John N. W.	Marengo	Iowa	S 15-16-17
Runciman, William	Carlisle	Warren	R 15
Runyon, Alexander	Shellsburg	Benton	R 10-11
Rusch, Nicholas J.	Davenport	Scott	S 6-7
Russell, Ed. C.	Corning	Adams	R 21-22-23
Russell, Frank W.	Forest City	Winnebago	R 34
Russell, James J.	Muscataine	Muscataine	R 20
Russell, John	†Onslow	Jones	R 9-9Ex-10-11-12-13 S 18-19
Russell, John J.	Jefferson	Greene	S 14-15-17-18-19-20
Russell, Joseph			R 5Ex
Russell, Peter T.	Adel	Dallas	R 9-9Ex

* Onawa, in Thirty-sixth General Assembly.

† Wyoming, in the Ninth, Ninth Extra, Tenth, Eleventh, Twelfth and Thirteenth General Assemblies.

Members of the General Assembly—(Continued)

NAME	P. O. ADDRESS	HOME COUNTY	SESSIONS
Russell, Robert		Van Buren	R 4
Russell, Samuel A.	Crawfordsville	Washington	R 5-5Ex-10
Russell, William S.	Perry	Dallas	R 17-18
Rust, Heike A.	Sheffield	Franklin	R 40-40Ex-41-42-42Ex
Rustad, Simon	Northwood	Worth	R 21
Rutherford, Thos., Jr.	Audubon	Audubon	R 46
Rutledge, Reyburn L.	Fort Dodge	Webster	R 42-42Ex-43-44
Ryan, David	Prairie City	Jasper	R 11
Ryder, John	Vinton	Benton	R 19 S 20-21
Ryder, John	Dubuque	Dubuque	R 41-42-42Ex-43-44-45-45Ex-46
Rylander, J. F.	LeGrand	Marshall	R 43-44
Saberson, Henry T.	Alto	Buena Vista	R 24-25
Sabin, D. D.	New Oregon	Howard	R 8-8Ex
Safely, John G.	Tipton	Cedar	R 11
Said, William	Valley	Washington	R 16
Sales, Nathan G.	Anamosa	Jones	R 2 S 3-4
Salmon, Adolphos	West Point	Lee	R 3
Saltzmann, Christian	Lawler	Chickasaw	R 35
Sammis, James U.	LeMars	Plymouth	S 33-34
Sampson, Ezekiel S.	Sigourney	Keokuk	S 11
Sampson, F. C.	Audubon	Audubon	R 39-40-40Ex
Samuels, Ben M.		Dubuque	R 5-5Ex
Samborn, Cummings	Earlville	Delaware	R 12-13
Sanderson, William	Princeton	Scott	R 10
Sandry, Andrew	Lansing	Allamakee	R 14
Sanford, John F.	Farmington	Van Buren	S 1-1Ex-2
Sankey, Ezekel J.	Leon	Decatur	R 30-31-33
Santee, C. B.	Cedar Falls	Black Hawk	R 37-38-39
Santee, I. B.	Danbury	Woodbury	R 27-28
Sapp, William F.	Council Bluffs	Pottawattamie	R 11
Sargeant, Thomas L.		Des Moines	R 1Ex-2-5-5Ex
Sargent, E. M.	Grundy Center	Grundy	S 26-26Ex
Sarver, John D.	Chariton	Lucas	R 9-9Ex
Sass, Carl W. H.	Sioux City	Woodbury	R 43
Sater, Samuel H.	Danville	Des Moines	R 34
Sater, Thomas J.	Danville	Des Moines	R 13
Satterthwait, J. W.	Mt. Pleasant	Henry	R 13
Sauer, Edmund J.	Dubuque	Dubuque	R 27-28
Saunders, Alvin	Mt. Pleasant	Henry	S 5-5Ex-6-7-8-8Ex
Saunders, Charles G.	Council Bluffs	Pottawattamie	S 30-31-32-32Ex-33-34
Saunders, Thomas J.	Davenport	Scott	S 10
Saunders, Wm. E. G.	Emmetsburg	Palo Alto	R 40-40Ex-41-42-42Ex
Savage, Arthur C.	Adair	Adair	S 33-34-35-36
Sawyer, Charles F.	Keokuk	Lee	R 36
Sawyer, P. A.	Sioux City	Woodbury	R 25
Sawyer, Thomas		Lee	R 6
Sayers, W. J.	Marengo	Iowa	R 38
Saylor, W. W.	Waverly	Bremer	R 30-31-38
Schaffter, Eugene	Eagle Grove	Wright	S 38-39
Schaller, Phil	Sac City	Sac	R 21
Schee, George W.	Primghar	O'Brien	R 20-21-33-34
Schirmer, W. F.	Bellevue	Jackson	R 39-40-40Ex
Schlatter, Geo. M.	Bellevue	Jackson	R 45Ex-46
Schleicher, J. M.	Livermore	Humboldt	R 22
Schmedika, William	Radcliffe	Hardin	R 36 S 40-40Ex-41
Schmidt, Paul W.	Iowa City	Johnson	S 45-45Ex-46
Schmidt, William O.	Davenport	Scott	R 19-20 S 21-22-23-24
Schmitz, T. F.	Ossian	Winneshek	R 15-45Ex
Schoenenberger, John	East Peru	Madison	R 32-32Ex
Scholz, Charles E.	Guttenburg	Clayton	R 35
Schramm, George	Farmington	Van Buren	S 4-5-5Ex R 9-9Ex
Schroeder, Bernard F.	Garnavillo	Clayton	R 15
Schroeder, Henry C.	Schleswig	Crawford	R 32-32Ex-33
Schroeder, John H.	Arcadia	Carroll	R 45-45Ex
Schrooten, Henry	LeMars	Plymouth	R 24
Schrup, Nicholas J.	Dubuque	Dubuque	S 34-35-36-37
Schulte, George H.	Elkader	Clayton	R 32-32Ex-33
Schulte, H. H.	Manly	Worth	R 39-40-40Ex-41
Schultz, August	Denison	Crawford	R 24-25
Schweer, Conrad	Primrose	Lee	R 14-15
Scott, C. H.	Clarkdale	Appanoose	R 37-38-39-40-40Ex
Scott, D. H.	Albia	Monroe	R 26-26Ex
Scott, George L.	Diagonal	Ringgold	R 46
Scott, Isaac G.	Imogene	Fremont	R 35
Scott, John	Nevada	Story	S 8-8Ex-21
Scott, Oliver H. P.	Farmington	Van Buren	R 17
Scott, Kay P.	Marshalltown	Marshall	R 38 S 39-40-40Ex
Scott, Robert	Le Claire	Scott	R 7

Members of the General Assembly—(Continued.)

NAME	P. O. ADDRESS	HOME COUNTY	SESSIONS
Scott, Robert G.	*Wilton	Cedar	R 16-18
Scott, W. C.	Farragut	Fremont	R 39-40-40Ex
Scott, W. H.	Nashua	Chickasaw	S 38-39
Scott, W. J.	Ida Grove	Ida	R 28
Scoville, D. W.		Clarke	R 6
Scrimgeour, George G.	Belle Plaine	Benton	R 20
Seaman, Bruce T.	Davenport	Scott	R 17-18
Sears, Reuben	Grinnell	Poweshiek	R 10
Sears, S. W.		Lee	R 4
Secor, David	Forest City	Winnebago	R 14-15
Secor, Eugene	Forest City	Winnebago	R 29
Seeds, Ed. P.	Manchester	Delaware	S 22 23
Seeley, Thomas	Guthrie Center	Guthrie	R 17
Seeley, William B.	Mt. Pelasant	Henry	S 32-32Ex-33
Seevers, William H.	Oskaloosa	Mahaska	R 7-16
Seifert, Henry O.	Avoca	Pottawattamie	R 19
Selby, John H.	Odebolt	Sac	R 46
Selby, Loyd	Corydon	Wayne	S 15
Sells, A. H.	Murray	Clarke	R 24
Sells, Elijah	Fairport	Muscatine	R 1-17x-4
Selman, John J.	Bloomfield	Davis	S 1-1Ex-2-3
Serrin, John R.	Marengo	Iowa	R 11
Sessions, S. S.	Algona	Kossuth	R 25
Seymour, Walcott	Danville	Des Moines	R 4-17
Shaffer, Lafayette	Mystic	Appanoose	R 36
Shaffer, J. D.	Elgin	Fayette	R 30-31-32-32Ex
Shaff, J. O.	Camanche	Clinton	R 37 S 40-40Ex-41-42 42Ex-43
Shaffer, Joshua	Fairfield	Jefferson	S 9-9Ex
Shambaugh, John	Booneville	Madison	R 27-28
Shane, F. E.	Nodaway	Taylor	S 38
Shane, Frank	†Eldon	Wapello	R 34 S 40-40Ex-41- 42-42Ex-43
Shane, John	Vinton	Benton	S 14-15-16
Shangle, L. T.	Oskaloosa	Mahaska	S 45-45Ex-46
Shankland, Frank S.	Des Moines	Polk	R 34-35
Shannon, L. B.	Wiota	Cass	R 43
Sharp, Alonzo W.			R 7
Sharp, Joseph L.			R 4
Sharpnack, W. M.	Modale	Harrison	R 24
Sharradan, O. P.		Keokuk	S 7-8
Shaw, Albert J.	Pocahontas	Pocahontas	S 46
Shaw, E.	Pella	Marion	R 21
Shaw, William T.	Anamosa	Jones	R 16
Shearer, Robert T.	Ida Grove	Ida	R 19
Sheean, William D.	Anamosa	Jones	R 27 S 35-36
Sheldon, Charles P.	Tipton	Cedar	R 12
Sheldon, Frank E.	Mount Ayr	Ringgold	R 32-32Ex-33
Shelledy, Stephen B.	Monroe	Jasper	R 7
Shelley, James M.	Keokuk	Lee	S 17-18
Shepardson, Jared B.	Marble Rock	Floyd	R 16
Sheridan, Wm. R.	Keokuk	Lee	R 45 45Ex
Sherman, Hoyt	Des Moines	Polk	R 11
Sherman, Lorenzo D.	Jreton	Sioux	R 20
Sherman, Ralph	Grinnell	Poweshiek	R 34-35
Sherrard, Samuel T.	Walnut City	Appanoose	R 17
Shield, James H.	Dubuque	Dubuque	S 23-24
Shields, John G.	Dubuque	Dubuque	S 2-3-4-5-5Ex
Shields, LeRoy	Grand River	Clarke	R 43-44
Shifflett, Grant A.	Diagonal	Ringgold	R 46
Shinn, A. J.	Woodbine	Harrison	S 40-40Ex-41-42-42Ex
Shiple, Ira R.	Yale	Guthrie	R 22-23
Shipman, George C.	West Liberty	Muscatine	R 8 8Ex-9-9Ex
Shippen, William C.	Albia	Monroe	S 10-11
Shores, B. B.	Janesville	Bremer	R 39
Short, Wallace M.	Sioux City	Woodbury	R 44
Shortess, Fremont E.	Traer	Tama	R 36-37
Shrader, John C.	Iowa City	Johnson	S 18-19
Shriver, William S.	Mount Ayr	Ringgold	R 24-25
Siberall, Jacob	Blakesburg	Wapello	R 15
Sidey, E. J.	Greenfield	Adair	R 32-32Ex-35
Simmer, Leonard	Ottumwa	Wapello	R 42-42Ex-43-44
Simmons, Wm. L. S.	Brookville	Jefferson	R 16
Simpson, Joseph W.	Colesburg	Delaware	R 10
Simpson, Samuel S.	Bellevue	Jackson	R 18-19
Sipple, William C.	Sidney	Fremont	R 11
Skiles, Hugh M. G.	Blue Grass	Scott	R 10

* Pleasant Hill, in the Sixteenth General Assembly.

† Ottumwa, in the Fortieth General Assembly.

Members of the General Assembly—(Continued)

NAME	P. O. ADDRESS	HOME COUNTY	SESSIONS
Skillen, James A.	Tripoli	Bremer	R 14
Skinner, Herbert K.	Collins	Jasper	R 34
Skinner, Scott	Creston	Union	R 30-31
Skromme, Lars J.	Roland	Story	S 41-42-42Ex
Slaught, Arthur W.	Ottumwa	Wapello	R 36-37-38
Slemmons, George F.	Independence	Buchanan	R 39-40-40Ex-41-42-42Ex
Slosson, J. N.	Northwood	Worth	R 22
Slosson, J. M.	Northwood	Worth	R 37-38 S 39-40-40Ex
Smeltzer, Charles C.	Peterson	Clay	R 9-9Ex
Smith, Allen	Boone	Boone	R 23
Smith, Asa B.	Odebolt	Sac	R 23
Smith, A. St. Clair	Cedar Rapids	Linn	R 24
Smith, C. Colfax	Clarksville	Butler	R 46
Smith, C. D.	Chariton	Lucas	R 40-40Ex
Smith, Charles O.	Griswold	Cass	R 36
Smith, Edgar H.	Corning	Adams	R 34
Smith, Ed. M.	Winterset	Madison	S 37-38-39-40-40Ex
Smith, Elisha T.	Bedford	Taylor	S 14-15
Smith, Fllison	Danville	Des Moines	R 23
Smith, Fred N.	Burlington	Des Moines	S 29-30-31-32-32Ex-33
Smith, George		Cedar	R 5-5Ex
Smith, George A.	Clinton	Clinton	R 38-39
Smith, G. H.	Persia	Harrison	R 27
Smith, George W.	Paulina	O'Brien	R 41-42-42Ex-43
Smith, Hiram Y.	Des Moines	Polk	S 19-20
Smith, Israel A.	Lamoni	Decatur	R 34
Smith, James A.	Osage	Mitchell	R 22-23 S 28-29-30-31-32-32Ex-33-34
Smith, James J.	Ottumwa	Wapello	R 23 S 24
Smith, J. H.	Ira	Jasper	R 21
Smith, J. H.	Cedar Rapids	Linn	S 22-23
Smith, J. J.	Van Meter	Madison	R 16
Smith, John	Okoboji	Dickinson	R 10
Smith, John G.	Algona	Kossuth	R 24
Smith, John Henry	Camanche	Clinton	S 11-12
Smith, John R.	Eagle Grove	Wright	R 32-32Ex-33
Smith, John W.		Mahaska	R 1
Smith, Joseph H.	Magnolia	Harrison	R 12
Smith, P. A.	Scranton	Greene	R 26-26Ex-27
Smith, Roderick A.	Okoboji	Dickinson	R 12
Smith, R. S.	Parkersburg	Butler	S 24
Smith, Sherman G.	Newton	Jasper	S 9-9Ex
Smith, Stanley R.	Tripoli	Bremer	R 37
Smith, Thomas H.	Harlan	Shelby	S 34-35
Smith, Thomas S.		Jackson	R 5-5Ex
Smith, Ward B.	Nashua	Chickasaw	R 40-40Ex-41
Smith, William C.	Eagle Grove	Wright	S 23-24
Smith, William H.	Quimby	Cherokee	R 45-45Ex
Smyth, P. H.	Burlington	Des Moines	R 24
Smyth, Robert	Mt. Vernon	Linn	R 1-1Ex-20 S 12-13
Snoke, D. H.	Durant	Cedar	R 25
Snook, I. N.	Ft. Madison	Lee	S 40-40Ex-41
Snook, James H.	West Point	Lee	R 19
Snow, Erastus	Grinnell	Poweshiek	R 13
Snyder, Frank G.	Webster City	Hamilton	R 44-45-45Ex
Soesbe, S. W.	Greene	Butler	R 23
Sokol, F. J.	Onslow	Jones	R 28-29
Sorg, H. H.	Tripoli	Bremer	R 46
Sorlien, O. C.	Bode	Humboldt	R 38
Sours, Roy J.	Charles City	Floyd	R 44-45-45Ex-46
Sowers, A. J.	Bedford	Taylor	R 24-25
Spangler, Samuel T.	Castleville	Buchanan	R 15
Sparks, Clyde G.	Eldon	Wapello	R 32-32Ex
Spaulding, E. C.	Marble Rock	Floyd	R 24-25-26-26Ex-S 29-30-31
Spaulding, H. L.	Elma	Howard	R 30-31
Spaulding, Henry W.	Grinnell	Poweshiek	S 34-35
Spearman, C. F.	Mt. Pleasant	Henry	R 24-25
Speer, Alfred L.	Boonsboro	Boone	R 9-9Ex
Speer, George W.	Indianola	Warren	R 34
Speer, Robert P.	Cedar Rapids	Black Hawk	R 15
Spees, John B.	Birmingham	Van Buren	S 3-4
Spedel, John	Washington	Washington	R 45-45Ex
Spencer, Benjamin	Maquoketa	Clinton	R 13
Spencer, Charles H.	Grinnell	Poweshiek	R 19
Spencer, R. H.	Algona	Kossuth	R 21
Spotts, Oliver O.	Pattle Creek	Ida	R 36
Sprague D. N.	Wapello	Louisa	R 7
Springer, Arthur	Wapello	Louisa	R 38-39

Members of the General Assembly—(Continued)

NAME	P. O. ADDRESS	HOME COUNTY	SESSIONS
Springer, Francis	Columbus City	Louisa	S 1-1Ex-2
Springer, John	Iowa City	Johnson	R 24
Springer, L. F.	Independence	Buchanan	R 29-30-31-32-32Ex
Springer, M. F.	Leon	Decatur	R 40-42-42Ex
Sprott, James		Lee	S 1-1Ex-2
Spurrier, Warren	Solon	Johnson	R 10
Stallcop, Charles E.	Sac City	Sac	R 27-28
Stanberry, John S.	Mason City	Cerro Gordo	R 30-31
Stanfield, Oliver O.	Cedar Rapids	Linn	R 13
Stanley, Charles	Oskaloosa	Mahaska	R 12
Stanley, Claude	Corning	Adams	S 45-45Ex-46
Stanley, F. C.	Oskaloosa	Mahaska	S 41-42-42Ex-43-44
Stanley, L. E.	Corning	Adams	R 37
Stanton, Charles O.		Jefferson	R 6
Stanton, John W.	Tipton	Cedar	R 10
Stanton, Mahlon	Oskaloosa	Mahaska	R 8-8Ex
Stanton, Thaddeus H.	Washington	Washington	R 9-9Ex
Stansell, M. R.	Osceola	Clarke	R 45-45Ex
Stanzel, George C.	Sac City	Sac	R 44-45-45Ex
Starzinger, Otto	Des Moines	Polk	R 37
St. Clair, John M.	Vinton	Benton	R 19
Stedman, A. F.			R 4
Stedman, Eli M.	Vinton	Benton	R 14-15
Ste le, Samuel L.	Mt. Pleasant	Henry	R 22-23
Steele, William		Lee	R 1-1Ex
Steelsmith, Daniel C.	Melvin	Osceola	R 35-36
Steen, F. D.	Menlo	Guthrie	R 24-25
Stepanek, William H.	Cedar Rapids	Linn	R 41-42-42Ex
Stephens, Anson P.	Creston	Union	R 19 S 20-21
Stephens, Frederick A.	Caldwell	Appanoose	R 8-8Ex
Stephens, Redman D.	Marion	Linn	R 18
Stephens, William	Maquoketa	Jackson	R 25
Stephenson, George D.	Muscatine	Muscatine	R 2
Stephenson, James A.	Mount Ayr	Ringgold	R 34 S 37-38
Stephenson, John	Osceola	Clarke	R 17
Stephenson, Robert		Jefferson	R 5-5Ex
Sterling, J. C.	Webster City	Hamilton	R 38-39
Sterns, W. H.		Clayton	R 7
Stevens, Frank M.	Garden Grove	Decatur	R 45-45Ex-46
Stevens, Harvey		Keokuk	R 4
Stevens, R. E.	Ottumwa	Wapello	S 44-45-45Ex-46
Stevenson, T. G.	Big Mound	Lee	R 9-9Ex
Steward, H.		Jones	R 7
Stewart, Andrew	Rockwell City	Calhoun	R 45-45Ex-46
Stewart, Charles W.	Clive	Polk	R 27-28
Stewart, David	North Liberty	Johnson	R 13
Stewart, E. L.	Washington	Washington	R 46
Stewart, E. M.	Pilot Grove	Lee	R 14
Stewart, George B.	Iconium	Appanoose	R 9-9Ex
Stewart, Joel	Grinnell	Poweshiek	R 20 S 23-24
Stewart, J. Warren	Keota	Washington	R 32-32Ex
Stewart, William G.	Dubuque	Dubuque	S 6-7
Stewart, William J.	Grines	Polk	R 23
Stiger, Carl B.	Toledo	Tama	R 44-45-45Ex
Stiger, H. J.	Toledo	Tama	R 21
Stiles, Edward H.	Ottumwa	Wapello	R 10 S 11
Stillman, Paul E.	Jefferson	Greene	R 32-32Ex-33-34
Stillmunkes, P.	Sherrill	Dubuque	R 24-25
Stimpson, Thomas	Anamosa	Jones	R 45-45Ex-46
Stimson, J. H.	Clarinda	Page	R 39
Stipe, William F.	Clarinda	Page	R 34-35
Stirton, Robert C.	Monticello	Jones	S 30-31-32-32Ex
St. John, R. T.	Riceville	Mitchell	R 25-26-26Ex
Stock, Theodore B.	Waukon	Allamakee	R 40-40Ex
Stokesberry, Arthur	Floris	Davis	R 40-40Ex-41
Stockman, David A.	Richland	Keokuk	R 11
Stockton, Thomas R.	Sidney	Fremont	R 18
Stoddard, Benjamin F.	Jesup	Buchanan	R 33-34
Stoddard, B. M.	Sloan	Woodbury	S 38-39-40-40Ex-41-42-42Ex-43-44
Stokes, Albert T.	LeMars	Plymouth	R 35-36
Stoltenberg, A. H.	Davenport	Scott	R 30-31-32-32Ex
Stone, D. O.	Hawarden	Scott	R 36-37-38-39
Stone, Henry	Marshalltown	Marshall	R 24-25
Stone, John Y.	Glenwood	Mills	R 12-13-16-17 S 14-15
Stone, William M.	Knoxville	Marion	R 17
Stoneman, J. T.	McGregor	Clayton	S 16-17
Stookey, Marion F.	Leon	Decatur	S 30-31-32-32Ex

Members of the General Assembly—(Continued)

NAME	P. O. ADDRESS	HOME COUNTY	SESSIONS
*Story, John A.	Fontanelle	Adair	R 20-21-39-40-40Ex
Stout, Abram V.	Parkersburg	Grundy	R 18-19
Stow, Washburn A.	Hamburg	Fremont	R 14
Strachan, W. H.	Humboldt	Humboldt	R 44-45-45Ex
Stratton, Cyrus L.	Red Oak	Montgomery	R 28-29
Streter, Zimri	Cedar Falls	Black Hawk	R 7-8-8Ex
Strippel, Werner	Vinton	Benton	R 40-40Ex-41
Struble, George R.	Toledo	Tama	R 18-19
Struthers, Robert	Rolfe	Pocahontas	R 14
Stuart, Lewis W.	Monmouth	Jackson	R 12-16 S 14-15
Stuart, William	Armstrong	Emmet	R 37-38
Stubbs, D. P.	Fairfield	Jefferson	S 10-11
Stuckey, James B.	Unionville	Appanoose	R 16
Stuckslager, W. C.	Lisbon	Linn	R 28-29 S 30-31-32-32Ex-33-34
Stuntz, A. L.	State Center	Story	R 24-25
Sturgis, P. F.	West Union	Fayette	R 10
Stutsman, A. H.	Chariton	Lucas	R 13
Stutzman, Daniel W.	Bonaparte	Van Buren	R 18
Stutt, John H. J.	Monticello	Jones	R 35
Sudlow, Egbert C.	†Sully	Jasper	S 19-20
Sullivan, John B.	Des Moines	Polk	R 32-32Ex-33 S 34
Sullivan, J. H.		Lee	R 6
Sullivan, John W.	Algona	Kossuth	R 36
Sullivan, T. J.	McGregor	Clayton	R 26-26Ex
Summers, Laurel	Le Claire	Scott	R 3
Sumners, L. F.	Milton	Van Buren	R 30-31
Sutherland, William	Washington	Washington	R 38
Sutton, Preston M.	Marshalltown	Marshall	S 20-21
Swendsen, Edward	Bryant	Clinton	R 15
Swain, Ira J.	Malvern	Mills	R 36
Swan, Alexander H.	Indianola	Warren	R 13
Swan, George W.	Plano	Appanoose	R 32-32Ex-33
Swanson, Frank J.	Akron	Plymouth	R 43
Swanson, G. E.	Osage	Mitchell	R 41
Sweeley, Marlin J.	Sioux City	Woodbury	R 29
Swenson, Peter	Hartley	O'Brien	R 36
Sweet, Burton E.	Waverly	Bremer	R 28-29
Sweet, Silas G.	Millersburg	Iowa	R 10
Sweet, S. S.	Belle Plaine	Benton	R 21
Sweeney, J. Henry	Osage	Mitchell	S 20-21-22
Swift, Curran F.	Harlan	Shelby	R 32-32Ex-33
Swift, F. J.	Maquoketa	Jackson	R 45-45Ex
Swift, Sam	Dubuque	Dubuque	R 45-45Ex
Tabor, George W.	Baldwin	Jackson	S 43-44
Tade, W. A.	Bonaparte	Van Buren	R 23
Tait, John H.	Newton	Jasper	R 13
Tallman, W. B.	Osceola	Clarke	S 28-29
Tamisica, Hugh J.	Missouri Valley	Harrison	R 44
Tasker, John	Wyoming	Jones	R 14
Taylor, Chas. W.	Audubon	Audubon	R 43
Taylor, Edward	New Providence	Hardin	R 17
Taylor, Francis J.	Creston	Union	R 34
Taylor, Goodwin	Pioneer Grove	Cedar	R 3
Taylor, Hamilton B.	Strawberry Point	Clayton	R 13
Taylor, John		Jones	R 4-8-8Ex
Taylor, John H.	†Farmington	Van Buren	S 35-36 R 46
Taylor, Lewis L.	Centerville	Appanoose	S 30-31-32-32Ex-33-34
Taylor, R. Howe	Marshalltown	Marshall	S 14-15
Taylor, Thomas E.	Independence	Buchanan	R 36 S 37-38
Taylor, William	Fayette	Fayette	R 19
Taylor, William E.			S 8-8Ex
Taylor, William H.	Bloomfield	Davis	S 22-23 R 25
Teachout, H. E.	Des Moines	Polk	R 29-30-31
Teale, Fred A.	Decatur City	Decatur	R 13-14 S 16-17
Teale, Thomas	Lamoni	Decatur	R 21-22
Tegeler, Henry	Dyersville	Dubuque	R 33
Temple, George	Burlington	Des Moines	R 3
Temple, M. L.	Osceola	Clarke	R 26-26Ex-28-29-30-31-38
Tenney, Charles W.	Plymouth	Cerro Gordo	R 12
Te Paske, Anthony	Sioux Center	Sioux	R 44
Terry, Isaac R.	Wilton	Muscatine	R 17-18
Terry, John M.	Cedar Rapids	Linn	S 24-25
Test, James D.		Pottawattamie	S 5-5Ex-6
Teter, I. P.	Sigourney	Keokuk	S 9-9Ex

* Indianola, Warren county in the Thirty-ninth and Fortieth General Assemblies.

† Lynnville, in Nineteenth General Assembly.

‡ New Sharon, in Forty-sixth General Assembly.

Members of the General Assembly—(Continued)

NAME	P. O. ADDRESS	HOME COUNTY	SESSIONS
Teter, Lorenzo D.	Knoxville	Marion	R 30-31-32-32Ex-45-45Ex-46
Thatcher, Jonathan	Keosauqua	Van Buren	R 11
Thayer, Edward H.	Clinton	Clinton	R 16
Thayer, Frank A.	Dows	Franklin	R 35
*Theophilus, William	Cresco	Howard	R 22-28
Thies, William	Avoca	Pottawattamie	R 45-45Ex-46
Thiessen, J. H.	Clinton	Clinton	R 44-45-45Ex-46
Thomas, Chas. H.	Kent	Union	S 35-36
Thomas, F. B.	Audubon	Audubon	R 41-42-42Ex
Thomas, William			R 6
Thompson, Edward C.	Vinton	Benton	R 33
Thompson, Edward S.	Chariton	Lucas	R 15
Thompson, Frank E.	Burlington	Des Moines	S 36-37-38-39
Thompson, C. L.	Lamont	Buchanan	R 46
Thompson, H. R.		Henry	R 2
Thompson, Jens	Rolfe	Pocahontas	R 46
Thompson, J. A.	Arlington	Fayette	R 26-26Ex
Thompson, J. F.	Elkader	Clayton	R 21-22
Thompson, John	Augusta	Lee	R 3
Thompson, John W.	Davenport	Scott	R 7 S 8-8Ex
Thompson, Martin	Augusta	Lee	R 9-9Ex
Thompson, Melbern F.	Van Wert	Decatur	R 35-36
Thompson, Ralph U.	Muscatine	Muscatine	S 42-42Ex-43
Thompson, Stanley M.	Yale	Guthrie	R 46
Thompson, Thore	Wadena	Fayette	R 42-42Ex-44
Thompson, William G.	Marion	Linn	S 6-7 R 21
Thompson, Hugh M.	Davenport	Scott	R 10-11
Thorburg, Henry	Perry	Dallas	S 15-16
Thorburg, T. A.	Linden	Dallas	R 22-23
Thorne, G. W.	Toronto	Clinton	R 11
Thorniley, W. H.	Utica	Van Buren	R 22
Thuengen, Henry, Jr.	Davenport	Scott	R 28
Thurton, Lloyd	Osceola	Clarke	S 39-40-40Ex
Thurston, William A.		Lee	S 5-5Ex-6
Tibbitts, O. O.	Sumner	Bremer	R 26-26Ex
Tice, Hardin	Pella	Mahaska	R 16
Tiffin, Jerry B.	Des Moines	Polk	R 17
Tilson, Stephen	Onawa	Monona	R 12
Tilton, Elvin	Deep River	Iowa	R 18-19
Tilton, George W.	Deep River	Iowa	R 33
Timmons, Abraham			R 2
Tipton, B. F.	Lexington	Washington	R 21-22
Tirrill, Rodney W.	Manchester	Delaware	S 18-19
Tisdale, Gilbert J.	Fredericksburg	Chickasaw	R 11
Tisdale, O. D.		Davis	R 5-5Ex
Titus, G. M.	Muscatine	Muscatine	S 27-28
Toliver, Gillum S.	Jefferson	Greene	R 13
Toll, Charles H.	Clinton	Clinton	R 6
Tompkins, Abraham	Tolero	Tama	R 8-8Ex.
Tool, John M.	Monroe	Jasper	R 18-19
Topping, Clyde H.	Burlington	Des Moines	S 42-42Ex-43-44-45-45Ex
Torgeson, Samuel R.	Joice	Worth	R 42-42Ex-43-44
Townsend, D. J.	Lohrville	Calhoun	R 28-29
Townsend, Edward	Cedar Falls	Black Hawk	R 22-23
Townsend, Fred	Albia	Monroe	S 28-29
Townsend, John Selby	Albia	Monroe	R 4
Townsend, William N.	Traer	Tama	R 34-35
Towner, William B.	Charles City	Floyd	R 27-28
Tracey, Joshua	Burlington	Des Moines	R 5-5Ex
Tracey, Lorenzo D.	New Hartford	Butler	R 11-15
Traer, John W.	Vinton	Benton	R 12-13
Traverse, Henry C.	Bloomfield	Davis	R 11 S 12-13-18
Treimer, Wm.	Hartley	O'Brien	R 45-45Ex-46
Tremain, Ira H.	Webster City	Hamilton	R 17
Trewin, James H.	Lansing	Allamakee	R 25 S 26-26Ex-27-28-29
Trimble, Henry H.	Bloomfield	Davis	S 6-7
Tripp, D. Myron	Newton	Jasper	S 45-45Ex
Tritz, John A.	St. Donatus	Jackson	R 12
Troup, Martin H.	Maxwell	Story	R 41-42-42Ex
Truax, John B.	Independence	Buchanan	R 41-42-42Ex-43
Truax, Lawrence I.	Guthrie Center	Guthrie	R 39
Trumbauer, Charles A.	Keota	Keokuk	R 35
Trumbull, George W.	Cascade	Dubuque	S 8-8Ex-9-9Ex
Trumbull, Matthew M.	Clarksville	Butler	R 7
Trusdell, Charles C.	Clinton	Clinton	R 12

* Davenport, in Twenty-eighth General Assembly.

† West Grove, in Eleventh and Twelfth General Assemblies.

Members of the General Assembly—(Continued)

NAME	P. O. ADDRESS	HOME COUNTY	SESSIONS
Tuck, J. C.	Corning	Adams	S 39-40-40Ex
Tucker, George F.	*Clinton	Clinton	R 36-37
Tucker, Henry F.	Mitchell	Mitchell	R 19
Tucker, William	Chickasaw	Chickasaw	R 12
Tufts, John Q.	Wilton Jct.	Cedar	R 13-14-15
Turner, Daniel W.	Corning	Adams	S 30-31-32-32Ex
Turner, Fred G.	North English	Iowa	R 36-37
Turner, George A.	†Marshalltown	Marshall	S 24-25
Turner, Thomas E.			R 5-5Ex
Tutt, Richard			R 5
Tuttle, James M.	Des Moines	Polk	R 14-20
Tuttle, Marcus	Clear Lake	Cerro Gordo	S 12-13
Tyson, Oliver	Lehigh	Webster	R 17
Udell, Nathan	Centerville	Appanoose	S 5-5Ex-8-8Ex-9-9Ex-10-11
Ulstad, Oscar	Holmes	Wright	R 37-38-39-40-40Ex-41 S 42-42Ex-43
Underwood, James	Eldora	Grundy	R 16
Underwood, M.	Eldora	Hardin	S 21
Updegraff, Abraham	Trenton	Henry	R 1-1Ex-3
Updegraff, Thomas	McGregor	Clayton	R 17
Upton, C. C.	Cresco	Howard	S 25-26-26Ex
Upton, Larkin	Clinton	Clinton	R 19-20
Ure, William	Fairfax	Linn	R 16-17
Utterback, A. M.	Hedrick	Keokuk	R 29
Vale, B. R.	Bonaparte	Van Buren	S 22-23-24-25
Vale, Jacob G.	Bonaparte	Van Buren	S 13-14
Valentine, John K.	Centerville	Appanoose	S 45-45Ex-46
Van Alstine H. S.	Gilmore City	Pocahontas	S 37-38-39
Van Ands, Salue G.	Delhi	Delaware	R 9-9Ex
Van Buren, G. J.	Anamosa	Jones	R 43-44
Van Camp, George W.	Greenfield	Adair	R 34
Van Camp, J. H.	Muscatine	Muscatine	R 38-39
Vance, W. H.	Winterset	Madison	R 38-39
Vanderpool, C. C.	West Mitchell	Mitchell	R 20
Vander Ploeg, W. G.	Knoxville	Marion	R 38
Van Deventer, James	Clinton	Clinton	R 14
Van Eaton, G. L.	Little Rock	Lyon	R 31
Vanfossen, Ezra	Adel	Dallas	R 5-5Ex
Van Gilder, S. J.	Milo	Warren	R 23-24-25
Van Houten, Geo. H.	Lenox	Taylor	R 26-26Ex-27-32-32Ex
Van Law, Comfort H.	Marshalltown	Marshall	S 33-34
Van Leuven, B. F.	Pella	Marion	R 11
Van Meter, Hugo	De Soto	Dallas	R 14
Van Sandt, N. L.	Clarinda	Page	R 10
Van Saun, George B.	Cedar Falls	Black Hawk	R 14
Van Staden, John	McGregor	Clayton	R 18-19
Van Valkenburgh, Jos.		Lee	R 6
Van Wert, G. E.	Hampton	Franklin	R 43-44
Vaughn, D. A.	Benton	Ringgold	R 42-42Ex-43
Veneman, William J.	Maxwell	Story	R 27-28
Vermilion, W. F.	Centerville	Appanoose	S 13
Vincent, Earl W.	Guthrie Center	Guthrie	R 40-40Ex-41
Venard, G. L.	Hawarden	Sioux	R 40-40Ex-41-42-42Ex-43
Vinton, Henry C.	Bradford	Chickasaw	R 10
Voelker, C. A.	Dubuque	Dubuque	R 26-26Ex
Voorhees, John C.	Anita	Cass	S 36-37
Vosseller, Geo. M.	Waverly	Bremer	R 43
Wade, John F.	Aredale	Butler	S 30-31-32-32Ex
Wadleigh, LeRoi B.	Clinton	Clinton	R 18
Wagner, George W.	Sharon Center	Johnson	R 22
Wagner, Jacob K.	Blairtown	Benton	R 18
Wagner, Joseph	Davenport	Scott	R 41-42-42Ex
Walden, Madison M.	Centerville	Appanoose	R 11-13 S 12
Walden, T. P.	Allerton	Wayne	R 29
Walker, A. C.	Northwood	Worth	R 17
Walker, Michael H.		Lee	R 2
Walker, Peter	Libertyville	Jefferson	R 9-9Ex
Walker, William	†Exira	Audubon	R 22-23
Walker, W. M.	Keosauqua	Van Buren	R 21
Wall, Jesse J.	Unionville	Appanoose	S 18-19
Wallace, C. H.	Saratoga	Howard	R 38
Wallace, Joseph	Eldora	Hardin	S 27-28
Walling, Darius P.	Tripoli	Bremer	R 12
Waln, E. D.	Mt. Vernon	Linn	R 7

* Lyons, in Thirty-sixth General Assembly.

† Bromley, in Twenty-fourth General Assembly.

‡ Grove, in Twenty-second General Assembly.

Members of the General Assembly—(Continued)

NAME	P. O. ADDRESS	HOME COUNTY	SESSIONS
Walrath, W. H.	Arlington	Fayette	R 37-38
Walrod, Warren	DeWitt	Clinton	R 41-42-42Ex
Walters, Charles E.	Toledo	Tama	R 29
Walters, James M.		Marion	R 4-5-5Ex
Walton, George S.	New Jefferson	Greene	R 9-9Ex
Wamsley, James		Jefferson	R 5
Wamstad, Brede	Osage	Mitchell	R 39-40-40Ex-42-42Ex-43-44
Ward, Byron C.	Prairie City	Jasper	R 20
Ward, George E.	Sioux City	Woodbury	R 33
Ware, William H.	Council Bluffs	Pottawattamie	R 23-24
Warner, Edgar A.	Waubeek	Linn	R 13
Warner, John W.	Leon	Decatur	S 6-7
Warnock, William S.	Davis City	Decatur	R 17
Warren, A. J.	Rock Valley	Sioux	R 24
Warren, Fitz Henry	Burlington	Des Moines	S 11
Warren, J. L.	Pella	Marion	R 28-29 S 30-31-32-32Ex
Warren, Robert B.	Peoria	Mahaska	R 19
Washburn, A. B.	Hastings	Mills	R 30-31
Washburn, H.		Lee	R 4
Wasson, Jesse	La Porte City	Black Hawk	R 13
Wasson, John	Richland	Keokuk	R 9-9Ex
Wasson, L.		Jackson	R 4
Waterman, Charles M.	Davenport	Scott	R 17
Waterman, H. L.	Ottumwa	Wapello	S 25-26-26Ex
Watkins, S. H.	*Libertyville	Jefferson	R 24-25
Watrous, Charles L.	Des Moines	Polk	R 20
Watson, J. J.	Kosta	Iowa	S 8-8Ex-9-9Ex
Watters, H. B.	Atalissa	Muscatine	R 25-26-26Ex
Watts, Stanley	Birmingham	Van Buren	R 44
Watts, Thomas		Clinton	R 7
Watson, George F.	Northwood	Worth	R 20
Way, Thomas A.	Britt	Hancock	R 28
Wayman, Samuel G.	Waucoma	Fayette	R 36
Weare, Charles	Cedar Rapids	Linn	R 10
Wearin, Otha D.	Hastings	Mills	R 43-44
Weatherington, Henry		Van Buren	R 5-5Ex
Weaver, Harry O.	Wapello	Louisa	R 25-26-26Ex
Weaver, James B.	Des Moines	Polk	R 37-38-39
Weaver, Silas M.	Iowa Falls	Hardin	R 20-21
Webb, Robert C.	Des Moines	Polk	S 17-18
Webb, William H.	Spencer	Clay	R 35
Webber, John F.	Ottumwa	Wapello	S 34-35
Weber, John H.	Cascade	Dubuque	R 39-40-40Ex
Weber, N. F.	Clarion	Wright	S 21-22
Webster, D. D.	Muscatine	Muscatine	R 32-32Ex
Webster, Watson E.	Clarinda	Page	R 18-19
Weed, Arthur R.	Winterset	Madison	R 45-45Ex-46
Weeks, Elbert W.	Guthrie Center	Guthrie	R 30-31-32-32Ex
Weidman, Thomas	Red Oak	Montgomery	S 22-23
Welch, I. L.	Humboldt	Humboldt	R 21
Welch, James P.	Huron	Des Moines	R 24
Weldon, William	Iowa Falls	Hardin	R 30-31-32-32Ex-33
Wells, George	Steamboat Rock	Grundy	R 17
Wells, N. A.	Newton	Jasper	R 26-26Ex
Welstead, Thomas	Waterloo	Black Hawk	R 19
Wemple, M.	Garden Grove	Decatur	R 27
Wenig, Frank E.	Spencer	Clay	R 45-45Ex
Wenner, Edward J.	Waterloo	Black Hawk	S 44-45-45Ex
Wenstrand, Alfred E.	Essex	Page	R 36-37
Werner, William	West Point	Lee	R 12
West, John P.	Mt. Pleasant	Henry	R 9-9Ex-11 S 13-14-15
Westervelt, A. K.	Churdan	Greene	R 38-39
Wetherall, W. E.	Knoxville	Marion	R 9-9Ex
Weyland, George		Jefferson	R 1Ex-2
Whaley, Alvin M.	Aplington	Butler	R 17-18 S 19-20-21
Wharton, Henry, Sr.	Inland	Cedar	S 10-11 R 15
Wheeler, J. R.	Dunlap	Harrison	R 26-26Ex
Wheeler, Loring	DeWitt	Clinton	S 1-1Ex-2
Wheeler, Samuel D.	Chariton	Lucas	R 12
Whelan, M. K.	Estherville	Emmet	R 26-26Ex-27
Wherry, William R.	Keosauqua	Van Buren	R 20
Whipple, Wm. P.	Vinton	Benton	S 29-30-31-32-32Ex-33
Whitaker, John M.	Winchester	Van Buren	S 1-1Ex R 8-8Ex
White, Francis		Henry	R 5-5Ex
White, George C.	Nevada	Story	R 32-32Ex-33

* Fairfield, in Twenty-fourth General Assembly.

Members of the General Assembly—(Continued)

NAME	P. O. ADDRESS	HOME COUNTY	SESSIONS
White, Harry C.	*Garrison	Benton	R 34-35 S 36-37-38-39-40-40Ex-41-44
White, Henry	Volga City	Clayton	R 10
White, James A.	South Amana	Iowa	S 33-34-35-36
White, Joseph H.	Le Claire	Scott	R 9-9Ex
White, Thomas D.	National	Clayton	R 16
Whiting, Charles E.	Whiting	Monona	S 20-21
Whiting, Will C.	Whiting	Monona	R 29-30-31 S 32-32Ex-33
Whiting, Samuel D.	Iowa City	Johnson	R 42-43-44
Whitmer, G. R.	Pringhar	O'Brien	R 30-31
Whitmore, Chester W.	Ottumwa	Wapello	S 36-37-38-39
Whitmore, Samuel		Jefferson	R 1-4
Whitney, Ulysses G.	Sioux City	Woodbury	R 34-35
Whittemore, Otis	Bowens Prairie	Jones	R 9-9Ex
Whitten, Samuel	Douds Station	Van Buren	R 14
Whittier, Lyman	Whiting	Monona	R 26-26Ex
Wichman, J. E.	Garner	Hancock	R 37-38 S 39-40-40Ex
Wicks, Platt	Harlan	Shelby	R 18-19
Widner, Benjamin	Corning	Adams	R 20
Wieben, Edward E.	Dysart	Tama	R 45-45Ex-46
Wiese, Louis H.	Davenport	Scott	R 45-45Ex-46
Wigdahl, Lars O.	Ruthven	Palo Alto	R 36-37
Wilbur, Ethelbert W.	Rockford	Floyd	R 20-21-22
Wilcox, Franklin	Vandyke	Des Moines	R 9-9Ex
Wilcox, Phineas C.	Independence	Buchanan	R 11-12
Wiley, W. F.	Castana	Monona	R 21
Wilken, F. H.	Ft. Madison	Lee	R 24-25
Wilkin, Eli	Winterset	Madison	S 20-21
Wilkinson, George W.		Muscatine	S 5-5Ex-6
Willett, John T.	Oto	Woodbury	R 29
Willett, George R.	Decorah	Winnesiek	S 14-15-16
Williams, Alfred	Villisca	Montgomery	R 40-40Ex
Williams, D. E.	Allerton	Wayne	R 41
Williams, Horace B.	Hesper	Winnesiek	R 11-12-13
Williams, H. H.	Eddyville	Mahaska	S 8-8Ex-9-9Ex
Williams, J. A.	Council Bluffs	Pottawattamie	R 38
Williams, James H.	Dubuque	Dubuque	R 8-8Ex
Williams, James L.	Marshalltown	Marshall	R 14
Williams, John L.	North English	Iowa	R 16
Williams, J. Wilson	†Huron	Des Moines	R 4-6-9-9Ex-11-15 S 15-16
Williams, Matthias	Hayesville	Keokuk	R 17
Williams, Micajah T.	Oskaloosa	Mahaaska	R 5-5Ex-9-9Ex
Williams, S.	Percival	Fremont	R 25-26-26Ex
Williams, Wright		Louisa	R 1-1Ex-2
Williams, W. W.	Lime Springs	Howard	R 24-25
Williamson, James E.	Indianola	Warren	R 8-8Ex
Williamson, John	Fairfield	Jefferson	R 19
Williamson, John H.	Grand View	Louisa	R 8-8Ex
Willis, Blake	Perry	Dallas	R 45-45Ex
Willoughby, R. B.		Van Buren	R 1-1Ex
Willson, H. H.	Wellman	Washington	R 30-31
Wilson, A. C.	Oelwein	Fayette	S 30-31-32-32Ex
Wilson, A. J.	Marathon	Buena Vista	R 28-29
Wilson, Charles B.	Morning Sun	Louisa	R 36-37
Wilson, Charles H.	Washington	Washington	R 14
Wilson, Charles J.	Washington	Washington	R 28-29
Wilson, Clarence S.	Des Moines	Polk	R 17
Wilson, David S.	Dubuque	Dubuque	S 7-8-8Ex
Wilson, Denver L.	Shenandoah	Page	S 42-42Ex-43
Wilson, Elwood	Shell Rock	Butler	R 21-22
Wilson, George	Cherokee	Cherokee	R 36-37
Wilson, George A.	Des Moines	Polk	S 42-42Ex-43-44-45 45Ex-46
Wilson, George M.	Greencastle	Jasper	R 15-16
Wilson, Henry L.	Osage	Mitchell	R 36-37
Wilson, Horace H.		Washington	R 4
Wilson, I. K.	Earlham	Madison	R 24
Wilson, James	Buckingham	Tama	R 12-13-14
Wilson, James	Hedrick	Keokuk	R 27-28
Wilson, James F.	Fairfield	Jefferson	R 7 S 8-8Ex
Wilson, James, M.	Centerville	Anpanoose	S 35-36-37-38
Wilson, J. F.	Williamstown	Chickasaw	R 9-9Ex
Wilson, John	Cottonville	Jackson	R 11
Wilson, John F.	South English	Keokuk	R 14

* Vinton, in Thirtieth-ninth General Assembly

† Hawkeye, in Ninth General Assembly.

Members of the General Assembly—(Continued)

NAME	P. O. ADDRESS	HOME COUNTY	SESSIONS
Wilson, John J.	Algona	Kossuth	R 17-19
Wilson, J. M.	Macksburg	Adair	R 28
Wilson, John L.	Almont	Clinton	R 25-26-26Ex S 27-28 29-30-31-32-32Ex- 33-34-35
Wilson, Peyton	Salem	Henry	R 3
Wilson, R. M.		Mahaska	R 6
Wilson, R. P.	Farmington	Lee	R 3
Wilson, Samuel F.	Wapello	Louisa	S 42
Wilson, Stias	Atlantic	Casa	R 21-22-23
Wilson, Thomas J.	Albion	Marshall	R 11
Wilson, Thomas J.	Beacon	Mahaska	R 36-37-38
Wilson, Thomas S.	Dubuque	Dubuque	R 11-12
Wilson, Walter C.	Webster City	Hamilton	R 6
Wilson, Ward	Traer	Tama	R 32-32Ex-33
Wilson, William	Washington	Washington	S 16-17
Wilson, William G.	Stiles	Davis	R 12
Wilson, William M.	Osceola	Clarke	S 18-19
Wilson, W. Walter	Traer	Tama	R 40-40Ex-41-42-42Ex-43
Wilson, W. W.	Council Bluffs	Pottawattamie	R 9-9Ex
Windett, William C.	What Cheer	Keokuk	R 38
Wing, Eli S.	Long Grove	Scott	S 4 R 6
Winne, E. K.	Humboldt	Humboldt	S 29-30-31
Wis, Charles A.	Cedar Falls	Black Hawk	R 28-29-30-31
Withrow, A. J.	Salem	Henry	R 8-8Ex
Withrow, W. S.	Salem	Henry	R 21
Witt, Fred B.	Shell Rock	Butler	R 44
Witter, Amos		Cedar	R 4
Witter, Amos		Scott	R 5-5Ex
Witter, Amos	Mt Vernon	Linn	R 8-8Ex
Witthauer, Otto	Exira	Audubon	R 36
Wolf, A. W.	Hampton	Franklin	R 45-45Ex
Wolf, William P.	Tipton	Cedar	R 10-19-20 S 12-13
Wolfe, John L.	Clinton	Clinton	R 32-32Ex-33
Wolfe, Lee O.	Titonka	Kossuth	R 39
Wolfe, Lewis R.	Oxford	Johnson	R 18-19
Wolfe, P. B.	DeWitt	Clinton	S 21-22-23
Wolfe, Thomas L.	Mt. Vernon	Linn	R 40-40Ex-41-42-42Ex
Wonn, Horatio A.	*Drakesville	Davis	S 14-15-16-17
Wood, Andrew J.	Brooklyn	Poweshiek	R 17-18
Wood, A. L.	St. Charles	Madison	R 25-26-26Ex
Wood, Gilbert H.	Muscatine	Muscatine	S 15-16
Wood, Henry B.	Spencer	Clay	R 14-15
Wood, Sidney			R 2
Wood, William K.	Iowa Center	Story	R 13-14
Wooden, George D.		Johnson	R 6
Woods, Isaac L.	**Ft. Dodge	Webster	R 22-23
Woodward, J. S.			R 7
Woodward, Wm. G.	Bloomington	Muscatine	S 9-9Ex
Woodworth, Samuel D.		Henry	R 2
Woodworth, W. C.	Pilot Grove	Henry	R 9-9Ex
Woolson, John S.	Mt Pleasant	Henry	S 16-17-18-21-22-23
Woolson, Theron W.	Mt Pleasant	Henry	S 9-9Ex-10-11-12
Work, Joseph	Mt Zion	Van Buren	R 15
Workman, Alfred S.	Glenwood	Mills	R 35
Workmen, Samuel	Iowa City	Johnson	S 5-5Ex
Wormley, John M.	Kingsley	Plymouth	R 37-38
Wright, Appler R.	†Haynie	Mills	R 9-9Ex-14
Wright, Ed.	Springdale	Cedar	R 6-7-8-8Ex-11
Wright, E. M.			R 6
Wright, George	Norwalk	Warren	R 17
Wright, George F.	Council Bluffs	Pottawattamie	S 16-17-18-19
Wright, George G.	Keosauqua	Van Buren	S 2-3
Wright, George H.	Grant City	Sac.	R 13
Wright, Greenwood	Confidence	Wayne	R 17
Wright, James D.	Chariton	Lucas	S 12-13
Wright, John R.	Milton	Van Buren	R 14
Wright, M. S.	Sumner	Bremner	R 21
Wright, Nate	Stuart	Guthrie	R 28-29
Wright, Pierce G.	†Ludlow	Allamakee	R 11-12-13
Wright, Robert M.	Fort Dodge	Webster	R 19-30-31
Wright, Samuel	Clio	Wayne	R 20
Wright, S. G.		Lee	R 4
Wright, Thomas		Henry	R 1-1Ex

* Belknap, in Fourteenth and Fifteenth General Assemblies.

** Clare, in Twenty-second General Assembly.

† Glenwood, in Ninth and Ninth Extra General Assemblies.

‡ Waukon, in Eleventh General Assembly.

Members of the General Assembly—(Continued)

NAME	P. O. ADDRESS	HOME COUNTY	SESSIONS
Wyatt, N. G.			R 6
Wyckoff, George W.	Cincinnati	Appanose	R 22-24-25
Wyckoff, Richard B.	Cooper Creek	Jackson	R 3
Wyland, Christian J.	Harlan	Shelby	R 20-21
Wyland, O. P.	Harlan	Shelby	R 30-31
Wyman, A. W.	Council Bluffs	Pottawattamie	R 22
Wyman, Herbert B.	Sheldon	O'Brien	R 23
Yager, W. A.	Montgomery	Dickinson	R 45-45Ex-46
Year, F. W.	Melvin	Osceola	R 39
Yenter, Ray A.	Iowa City	Johnson	R 39-40-40Ex-41
Yeomans, J. D.	Sioux City	Woodbury	S 24-25
Yeomans, S. P.		Henry	R 5-5Ex
Yergy, John W.	*Sciola	Montgomery	R 22-23
Yoran, Silas M.	Monticello	Jones	R 17-18
Yost, John M.	Fulaski	Davis	R 24
Youdc, Charles	Sutherland	O'Brien	R 32-32Ex
Young, David A.	Argyle	Lee	S 27-28-29-30-31
Young, D. H.	Manchester	Delaware	R 25 S 26-26Ex-27
Young, Frank C.	Bloomfield	Davis	R 38-39
Young, Henry	Manson	Calhoun	R 24-25 S 30-31-32-32Ex
Young, James A.	Oskaloosa	Mahaska	S 14-15
Young, James N.			R 5-5Ex
Young, John A.	Elvira	Clinton	R 16-17
Young, John A.	Washington	Washington	S 29-30-31
Young, Joseph B.	Marion	Lincoln	R 9-9Ex S 10-11
Young, Josiah T.	Albia	Monroe	R 23
Young, Lafayette	Atlantic	Cass	S 15-16-17-18-21-22
Zeigler, Sanford, Jr.	Fairfield	Jefferson	R 46
Zeller, Elias R.	Winterset	Madison	R 33-34
Zipse, Lloyd W.	Lawler	Chickasaw	R 45-45Ex
Zylstra, Charles J.	Hawarden	Sioux	R 45-45Ex

* Villisca, in Twenty-second General Assembly.

OFFICERS OF THE STATE GOVERNMENT—1846-1935

Governors

Name	Nativity	Date of Birth	Years Served
Ansel Briggs	Vermont	February 3, 1806	1846-1850
Stephen Hempstead	New London, Connecticut	October 1, 1812	1850-1854
James W. Grimes	Deering, New Hampshire	October 20, 1816	1854-1858
Ralph P. Lowe	Warren Co., Ohio	November 27, 1805	1858-1860
Samuel J. Kirkwood	Hartford Co., Maryland	December 20, 1813	1860-1864
William M. Stone	Jefferson Co., New York	October 14, 1827	1864-1868
Samuel Merrill	Oxford Co., Maine	August 7, 1822	1868-1872
Cyrus C. Carpenter	Hartford, Pennsylvania	November 24, 1829	1872-1876
Samuel J. Kirkwood	Hartford Co., Maryland	December 20, 1813	1876-1877
Joshua G. Newbold	Fayette Co., Pennsylvania	May 12, 1830	1877-1878
John H. Gear	Ithaca, New York	April 7, 1825	1878-1882
Buren R. Sherman	Phelps, New York	May 28, 1836	1882-1886
William Larrabee	Ledyard, Connecticut	January 20, 1832	1886-1890
Horace Boies	Erie Co., New York	December 7, 1827	1890-1894
Frank D. Jackson	Arcade, New York	January 26, 1854	1894-1896
Francis M. Drake	Rushville, Illinois	December 30, 1830	1896-1898
Lealie M. Shaw	Morristown, Vermont	November 2, 1848	1898-1902
Albert B. Cummins	Green Co., Pennsylvania	February 15, 1850	1902-1908
Warren Garst	Dayton, Ohio	December 4, 1850	1908-1909
Beryl F. Carroll	Davis Co., Iowa	March 15, 1860	1909-1913
George W. Clarke	Shelby Co., Indiana	October 24, 1852	1913-1917
William L. Harding	Osceola Co., Iowa	October 3, 1877	1917-1921
N. E. Kendall	Lucas Co., Iowa	March 17, 1868	1921-1925
John Hammill	Linden Co., Wisconsin	October 14, 1875	1925-1931
Daniel W. Turner	Corning, Iowa	March 17, 1877	1931-1933
Clyde L. Herring	Jackson, Michigan	May 3, 1879	1933-

Lieutenant Governors

Office created September 8, 1857, by the new Constitution. The lieutenant-governor is ex officio president of the senate.

Name	Home County	Date of First Election or Appointment	Years Served
Oran Faville	Mitchell	October 13, 1857	1858-1860
Nicholas J. Rusch	Scott	October 11, 1859	1860-1862
John R. Needham	Mahaska	October 8, 1861	1862-1864
Enoch W. Eastman	Hardin	October 13, 1863	1864-1866
Benjamin F. Gue	Webster	October 10, 1865	1866-1868
John Scott	Story	October 8, 1867	1868-1870
Madison M. Walden	Appanoose	October 12, 1869	1870-1871
Henry C. Bullis	Winneshiok	September 13, 1871	1871-1874
Joseph Dysart	Tama	October 14, 1873	1874-1876
Joshua G. Newbold	Henry	October 12, 1875	1876-1877
Frank T. Campbell	Jasper	October 9, 1877	1878-1882
Orlando H. Manning	Carroll	October 11, 1881	1882-1885
John A. T. Hull	Folk	November 3, 1885	1886-1890
Alfred N. Poynner	Tama	November 5, 1889	1890-1892
Samuel L. Bestow	Lucas	November 3, 1891	1892-1894
Warren S. Dungan	Lucas	November 7, 1893	1894-1896
Matt Parott	Black Hawk	November 5, 1895	1896-1898
James C. Milliman	Harrison	November 2, 1897	1898-1902
John Herriott	Guthrie	November 5, 1901	1902-1907
Warren Garst	Carroll	November 6, 1906	1907-1908
George W. Clarke	Dallas	November 3, 1908	1909-1913
William L. Harding	Woodbury	November 5, 1912	1913-1917
Ernest R. Moore	Linn	November 7, 1916	1917-1921
John Hammill	Hancock	November 2, 1920	1921-1925
Clem C. Kimball	Pottawattamie	November 4, 1924	1925-1928
Arch W. McFarlane	Black Hawk	November 6, 1928	1928-1933
Nelson G. Kraschel	Shelby	November 8, 1932	1933-

OFFICERS OF THE STATE GOVERNMENT—Continued

Secretaries of State

Name	County from Which Chosen	Date of First Election or Appointment	Years Served
Elisha Cutler, Jr.	Van Buren	October 26, 1846	1846-1848
Josiah H. Bonney	Van Buren	August 7, 1848	1848-1850
George W. McCleary	Louisa	August 5, 1850	1850-1856
Elijah Sells	Muscatine	August 4, 1856	1856-1863
James Wright	Delaware	October 14, 1862	1863-1867
Ed. Wright	Cedar	October 9, 1866	1867-1873
Josiah T. Young	Monroe	November 5, 1872	1873-1879
John A. T. Hull	Davis	October 8, 1878	1879-1885
Frank D. Jackson	Butler	November 4, 1884	1885-1891
William M. McFarland	Emmet	November 4, 1890	1891-1897
George L. Dobson	Polk	November 3, 1896	1897-1901
William B. Martin	Adair	November 6, 1900	1901-1907
William C. Hayward	Scott	November 6, 1906	1907-1913
William S. Allen	Jefferson	November 5, 1912	1913-1919
W. C. Ramsay	Wright	July 1, 1919	1919-1928
Ed. M. Smith	Madison	February 15, 1928	1928-1931
G. C. Greenwalt	Mills	November 4, 1930	1931-1933
Mrs. Alex Miller	Washington	November 8, 1932	1933-

Auditors of State

Joseph T. Fales	Des Moines	October 26, 1846	1846-1850
William Patten	Bremer	August 5, 1850	1850-1854
Andrew J. Stevens	Polk	August 7, 1854	1854-1855
John Patten	Bremer	September 13, 1855	1855-1859
Jonathan W. Cattell	Cedar	October 12, 1858	1859-1865
John A. Elliott	Mitchell	November 8, 1864	1865-1871
John Russell	Jones	October 11, 1870	1871-1875
Buren R. Sherman	Benton	October 13, 1874	1875-1881
William V. Lucas	Cerro Gordo	November 2, 1880	1881-1883
John L. Brown	Lucas	October 7, 1882	1883-1885
Jonathan W. Cattell	Cedar	March 19, 1885	1885-1886
John L. Brown	Lucas	January 23, 1886	1886
Charles Beardsley	Des Moines	April 13, 1886	1886
John L. Brown	Lucas	July 14, 1886	1886-1887
James A. Lyons	Guthrie	November 2, 1886	1887-1893
Cornelius G. McCarthy	Story	November 8, 1892	1893-1899
Frank F. Merriam	Delaware	November 8, 1898	1899-1903
Beryl F. Carroll	Davis	November 4, 1902	1903-1909
John L. Bleakly	Ida	November 3, 1908	1909-1915
Frank S. Shaw	Tama	November 3, 1914	1915-1921
Glenn C. Haynes	Cerro Gordo	November 2, 1920	1921-1924
James E. Thomas	Montgomery	September 1, 1924	1924
J. C. McClune	Mahaska	November 4, 1924	1925-1926
J. W. Long	Story	November 2, 1926	1927-1932
C. Fred Porter	Polk	April 21, 1932	1932-1933
Charles W. Storms	Lee	November 8, 1932	1933-

Treasurers of State

Morgan Reno	Johnson	October 26, 1846	1846-1850
Israel Kister	Davis	August 5, 1850	1850-1852
Martin L. Morris	Polk	August 2, 1852	1852-1859
John W. Jones	Hardin	October 12, 1858	1859-1863
William H. Holmes	Jones	October 8, 1862	1863-1867
Samuel E. Rankin	Washington	October 9, 1866	1867-1873
William Christy	Clarke	November 5, 1872	1873-1877
George W. Bemis	Buchanan	November 7, 1876	1877-1881
Edwin H. Conger	Dallas	November 2, 1880	1881-1885
Voltaire P. Twombly	Van Buren	November 4, 1884	1885-1891
Byron A. Beeson	Marshall	November 4, 1890	1891-1895
John Herriott	Guthrie	November 6, 1894	1895-1901
Gilbert S. Gilbertson	Winnebago	November 6, 1900	1901-1907
Willison M. Morrow	Union	November 6, 1906	1907-1913
William C. Brown	Wright	November 5, 1912	1913-1917
E. H. Hoyt	Delaware	May 14, 1917	1917-1921
W. J. Burbank	Black Hawk	November 2, 1920	1921-1924
R. E. Johnson	Muscatine	November 4, 1924	1925-1933
Leo J. Wegman	Carroll	November 8, 1932	1933-

OFFICERS OF THE STATE GOVERNMENT--Continued

Railroad Commissioners

Office created in 1878

Name	County from Which Chosen	Date of First Election or Appointment	Years Served
Cyrus C. Carpenter	Webster	March 26, 1878	1878
Peter A. Dey	Johnson	March 26, 1878	1878-1895
James W. McDill	Union	March 26, 1878	1878-1881
Marcus C. Woodruff	Dubuque	August 27, 1878	1878-1882
Albert R. Anderson	Fremont	March 14, 1881	1881-1884
James Wilson	Tama	March 30, 1882	1882-1888
Lorenzo S. Coffin	Webster	April 28, 1883	1883-1883
James W. McDill	Union	April 16, 1884	1884-1887
Spencer Smith	Pottawattamie	April 5, 1887	1887-1893
Frank T. Campbell	Jasper	March 31, 1888	1888-1892
John W. Luke	Franklin	November 4, 1890	1891-1895
George W. Perkins	Fremont	November 8, 1892	1893-1899
Charles L. Davidson	Sioux	November 6, 1894	1895-1898
Edward A. Dawson	Bremer	January 7, 1896	1896-1907
David J. Palmer	Washington	March 22, 1898	1898-1915
Welcome Mowry	Tama	November 8, 1898	1899-1902
Ed. Brown	O'Brien	November 5, 1901	1902-1905
Nathaniel S. Ketchum	Marshall	November 8, 1904	1905-1915
Willard L. Eaton	Mitchell	November 6, 1906	1907-1910
Clifford Thorne	Washington	November 8, 1910	1911-1917
James H. Wilson	Adair	November 3, 1914	1915-1916
John H. Guiber	Madison	January 20, 1915	1915-1921
Edward D. Chassell	Plymouth	December 1, 1916	1916-1917
Dwight N. Lewis	Polk	January 3, 1917	1917-1927
Charles Webster	Fayette	November 5, 1917	1917-1934
Fred P. Woodruff	Marion	November 2, 1920	1921-1924
B. M. Richardson	Linn	November 4, 1924	1925-1932
Fred P. Woodruff	Marion	June 21, 1927	1927-1934
M. P. Conway	Cass	November 8, 1932	1933-
George A. Huffman	Polk	November 6, 1934	1935-
Harry B. Duclap	Story	November 6, 1934	1935-

Commerce Counsel

Office created by Chapter 94, Acts of the Thirty-fourth General Assembly, 1911

J. H. Henderson	Warren	July 1, 1911	1911-1927
Dwight N. Lewis	Polk	July 1, 1927	1928
J. H. Henderson	Warren	April 1, 1928	1928-1935
John C. DeMar	Polk	July 1, 1935	1935-

Department of Banking

Office created by Chapter 40, Acts of the Thirty-seventh General Assembly, 1917

George H. Messenger	Dallas	July 4, 1917	1917-1920
M. V. Henderson	Fayette	February 2, 1920	1920-1921
W. J. Murray	Hardin	July 4, 1921	1921-1923
Robert L. Leach	Dallas	May 4, 1923	1923-1925
L. A. Andrew	Wapello	July 4, 1925	1925-1933
W. D. Bates	Monroe	July 1, 1933	1933-

Adjutants General

Daniel S. Lee	Lee	April 3, 1851	1851-1855
George W. McCleary	Louisa	May 16, 1855	1855-1857
Elijah Sells	Muscatine	January 15, 1857	1857-1858
Jesse Bowen	Johnson	January 18, 1858	1858-1861
Nathaniel B. Baker	Clinton	July 25, 1861	1861-1876
John H. Looby	Clarke	October 1, 1876	1876-1878
Noble Warwick	Lee	June 27, 1878	1878-
William L. Alexander	Lucas	September 1, 1878	1878-1889
Byron A. Beeson	Marshall	October 9, 1889	1889-1890
George Greene	Linn	May 1, 1890	1890-1894
John R. Prime	Polk	February 1, 1894	1894-1896
Henry H. Wright	Appanoose	February 1, 1896	1896-1898
Melvin H. Byers	Mills	February 1, 1898	1898-1905
William H. Thrift	Dubuque	February 1, 1905	1905-1909
Guy E. Logan	Montgomery	February 1, 1909	1909-1918
Louis G. Lasher	Scott	September 1, 1918	1918-1927
W. H. Bailey	O'Brien	July 1, 1927	1927-1932
Charles E. Grahl	Polk	January 16, 1932	1932-

OFFICERS OF THE STATE GOVERNMENT—Continued

Superintendents of Public Instruction

Office created in 1847, abolished December 24, 1858, and again created March 23, 1864

Name	County from Which Chosen	Date of First Appointment	Years Served
James Harlan	Henry	April 5, 1847	1847
Thomas H. Benton, Jr.	Dubuque	April 3, 1848	1848-1854
James D. Eads	Lee	April 4, 1854	1854-1857
Joseph C. Stone	Johnson	March 4, 1857	1857
Marturin L. Fisher	Clayton	April 1, 1857	1857-1858
Oran Faville	Mitchell	March 26, 1864	1864-1867
D. Franklin Wells	Johnson	March 4, 1867	1867-1868
Abraham S. Kissell	Scott	December —, 1868	1868-1872
Alonzo Abernethy	Crawford	November 5, 1871	1872-1876
Carl W. von Coellin	Black Hawk	September 14, 1876	1876-1882
John W. Akers	Linn	October 11, 1881	1882-1888
Henry Sabin	Clinton	November 8, 1887	1888-1892
John B. Knoepfer	Allamakee	November 3, 1891	1892-1894
Henry Sabin	Clinton	November 7, 1893	1894-1898
Richard C. Barrett	Mitchell	November 2, 1897	1898-1904
John F. Riggs	Keokuk	November 3, 1903	1904-1910
Albert M. Deyoe	Hancock	November 8, 1910	1911-1918
P. E. McClenahan	Johnson	November 5, 1918	1919-1922
May E. Francis	Bremer	November 7, 1922	1923-1926
Agnes Samuelson	Page	November 2, 1926	1927-

Secretaries of the Board of Education

Office created by act of Board of Education, passed December 24, 1858, abolished March 23, 1864

Josiah T. Tubby	Polk	December 6, 1858	1858-1859
Thomas H. Benton, Jr.	Pottawattamie	December 21, 1858	1859-1864
Oran Faville	Mitchell	January 1, 1864	1864-

Registers of the State Land Office

Office created February 9, 1855, abolished January 1, 1883

Anson Hart	Johnson	April 2, 1855	1855-1857
Theodore S. Parvin	Muscatine	April 6, 1857	1857-1859
Amos B. Miller	Cerro Gordo	October 12, 1858	1859-1862
Edwin Mitchell	Polk	October —, 1862	1862-1863
Josiah A. Harvey	Fremont	October 14, 1862	1863-1867
Cyrus C. Carpenter	Webster	October 9, 1866	1867-1871
Aaron Brown	Fayette	October 11, 1870	1871-1875
David Secor	Winnebago	October 13, 1874	1875-1879
James K. Powers	Cass	October 8, 1878	1879-1883

Curators of State Historical Department

Organized under provisions of Chapter 56, Acts of the Twenty-fourth General Assembly, 1892

Charles Aldrich	Boone	July 1892	1892-1908
Edgar R. Harlan	Van Buren	March 14, 1908	1908
Benjamin F. Shambaugh	Johnson	November 23, 1908	1908-1909
Edgar R. Harlan	Van Buren	October 1, 1909	1909-

Officers and Members of State Fair Board, Formerly State Board of Agriculture

Department of Agriculture established by Chapter 58, Acts of the Twenty-eighth General Assembly (1900). Act of Fortieth General Assembly created new department and made State Fair Board separate organization

Presidents

Name	Home County	Date First Chosen	Expired
R. J. Johnson	Humboldt	July 4, 1900	Dec. 11, 1901
J. C. Frasier	Davis	Dec. 11, 1901	Dec. 10, 1902
W. W. Morrow	Union	Dec. 10, 1902	Dec. 12, 1906
C. E. Cameron	Buena Vista	Dec. 12, 1906	Dec. 9, 1931
J. P. Mullen	Pocahontas	Dec. 9, 1931	1931

Vice Presidents

J. C. Frasier	Davis	July 4, 1900	Dec. 11, 1901
W. W. Morrow	Union	Dec. 11, 1900	Dec. 10, 1902
C. E. Cameron	Buena Vista	Dec. 10, 1902	Dec. 12, 1906
W. C. Brown	Wright	Dec. 12, 1906	Dec. 14, 1910
John Ledgerwood	Clarke	Dec. 14, 1910	April 4, 1911
O. A. Olson	Winnebago	April 4, 1911	May 26, 1918
J. P. Mullen	Pocahontas	June 27, 1918	Dec. 9, 1931
F. E. Sheldon	Ringgold	Dec. 9, 1931	1931

Treasurers

G. D. Ellyson	Polk	July 4, 1900	Dec. 12, 1907
G. S. Gilbertson	Polk	Dec. 12, 1907	Feb. 24, 1915
W. W. Morrow	Union	Feb. 24, 1915	April 19, 1922
F. E. Sheldon	Ringgold	May 11, 1922	Dec. 9, 1931
N. W. McBeath	Monona	Dec. 9, 1931	1931

Secretaries

G. H. Van Houten	Taylor	July 4, 1900	Dec. 12, 1901
John C. Simpson	Marion	Dec. 12, 1901	Feb. 1, 1911
Arthur R. Corey	Kossuth	Feb. 1, 1911	Now serving

Secretaries of Iowa State Fair and Exposition from Time It Was First Held to Date

Name	County from Which Chosen	Date of First Election	Years Served
J. M. Shaffer	Jefferson	December 28, 1853	1854-1855
J. H. Wallace	Muscatine	October 12, 1855	1856-1862
J. M. Shaffer	Jefferson	January 14, 1863	1863-1875
J. R. Shaffer	Jefferson	January 24, 1874	1874-1893
P. L. Fowler	Clarke	January 9, 1894	1894-1898
G. H. Van Houten	Taylor	January 12, 1899	1899-1901
J. C. Simpson	Marion	December 12, 1901	1902-1911
Arthur R. Corey	Kossuth	February 1, 1911	1911-

District Members

Elected for two years. Terms of members from odd numbered districts expire the second Wednesday in December in the odd numbered years and from the even numbered districts in the even numbered years.

Districts

1	J. P. Manatrey	Jefferson	July 4, 1900	1900-1903
1	R. S. Johnson	Louisa	December 9, 1903	1904-1913
1	C. H. Tribby	Henry	December 10, 1913	1914-1917
1	H. O. Weaver	Louisa	December 12, 1917	1918-1931
2	Jno. Howatt	Clinton	July 4, 1900	1900-1900
2	C. W. Phillips	Jackson	December 12, 1900	1901-1916
1-2	E. T. Davis	Johnson	December 10, 1915	1916-
3	W. C. Brown	Wright	July 4, 1900	1900-1906
3	Elmer M. Reeves	Bremer	December 12, 1906	1907-1921
3	Earl Ferris	Franklin	December 14, 1921	1922-
4	Daniel Sheehan	Mitchell	July 4, 1900	1900-1900

FAIR BOARD—DISTRICT MEMBERS—Continued

Name	County from Which Chosen	Date of First Appointment	Years Served
4 R. T. St. John	Mitchell	December 12, 1900	1901-1908
4 E. J. Curtin	Winneshieki	December 9, 1908	1909-1925
4 Paul P. Stewart	Fayette	December 10, 1925	1926-
5 S. B. Packard	Marshall	December 12, 1901	1901-1909
5 E. M. Wentworth	Marshall	December 8, 1909	1910-1913
5 Cyrus A. Tow	Benton	December 10, 1913	1914-1925
2-5 C. J. Knickerbocker	Linn	February 27, 1925	1925-
6 J. C. Frasier	Davis	July 4, 1900	1900-1900
6 T. C. Legee	Keokuk	December 12, 1900	1901-1922
5-6 C. Ed. Beman	Mahaska	December 13, 1922	1923-
7 M. J. Wragg	Dallas	December 12, 1900	1901-1905
6-7 C. F. Curtis	Story	December 13, 1905	1906-
Carl E. Hoffman	Cass	December 12, 1934	1934-
8 W. W. Morrow	Union	July 4, 1900	1901-1902
8 Jno. Ledgerwood	Decatur	December 11, 1901	1902-1910
8 F. E. Sheldon	Ringgold	December 14, 1910	1911-1922
8 J. C. Beckner	Page	December 13, 1922	1923-1934
9 L. H. Pickard	Shelby	July 4, 1900	1900-1900
9 M. McDonald	Guthrie	December 12, 1900	1901-1909
9 Chas. Escher, Jr.	Shelby	December 8, 1909	1910-1910
9 J. F. Summers	Mills	December 13, 1910	1911-1916
9 Chas. Escher, Jr.	Shelby	February 9, 1916	1916-1921
9 Carl E. Hoffman	Cass	December 14, 1921	1922-1933
10 J. W. Wadsworth	Kossuth	July 4, 1900	1900-1904
10 O. A. Olson	Winnebago	December 14, 1904	1905-1911
10 J. P. Mullen	Pocahontas	April 4, 1911	1911-1918
8-10 Sears McHenry	Crawford	June 27, 1918	1918-
11 C. E. Cameron	Buena Vista	July 4, 1900	1900-1902
9-11 H. L. Pike	Monona	December 10, 1902	1903-

Officers and Members of the State Board of Education

Established by Chapter 170, Acts of the Thirty-third General Assembly (1909)

Presidents

Name	Home County	Date First Chosen	Expired
J. H. Trewin	Linn	April 20, 1909	Jan. 1, 1914
D. D. Murphy	Clayton	Jan. 1, 1914	July 1, 1925
Geo. T. Baker	Scott	July 1, 1925	Now serving

Vice Presidents

A. B. Funk	Dickinson	April 20, 1909	Jan. 1, 1916
P. K. Holbrook	Monona	July 6, 1917	July 1, 1925
Chas. H. Thomas	Union	July 1, 1925	April 10, 1927
W. C. Stucklager	Linn	July 1, 1927	Feb. 23, 1931

Secretaries

D. A. Emery	Wapello	May 5, 1909	Sept. 1, 1913
W. H. Gemmill	Carroll	Nov. 21, 1913	Now serving

Members of Board

J. H. Trewin	Linn	1909	1909-1915
A. B. Funk	Dickinson	1909	1909-1916
D. D. Murphy	Clayton	1909	1909-1925
George T. Baker	Scott	1909	Now serving
P. K. Holbrook	Monona	1909	1909-1925
E. P. Schoentgen	Pottawattamie	1909	1909-1933
Roger Leavitt	Black Hawk	1909	1909-1915

BOARD OF EDUCATION—MEMBERS—Continued

Name	Home County	Date First Chosen	Years Served
Charles R. Brenton	Dallas	1909	1909-1924
T. D. Foster	Wapello	1909	1909-1911
H. M. Eicher	Washington	1912	1912-1919
Gardner Cowles	Polk	1915	1915-1915
F. F. Jones	Montgomery	1915	1915-1921
Paul E. Stillman	Greene	1915	1915-1921
W. C. Stuckslager	Linn	1916	1916-1931
B. F. Ketcham	Van Buren	1919	1919-1921
Mrs. James A. Devitt	Mahaska	1921	1921-1933
Charles H. Thomas	Union	1921	1921-1927
Anna B. Lawther	Dubuque	1921	Now serving
Merritt Greene	Marshall	1924	1924-1925
Claude R. Porter	Polk	1925	1925-1928
C. C. Sheakley	Chickasaw	1925	1925-1931
Henry C. Shull, Jr.	Woodbury	1925	Now serving
Geo. W. Godfrey	Kossuth	1927	1927-1933
Silas J. Galvin	Franklin	1929	Now serving
Joseph H. Anderson	Winnebago	1931	Now serving
Harry M. Neas	Keokuk	1931	Now serving
Eskil Carlson	Polk	1931	1931-1935
T. W. Keenan	Page	1931	Now serving
John P. Wallace	Polk	1935	Now serving
Mrs. Cora E. Simpson	Winneschick	1933	Now serving

Members of the Finance Committee

W. R. Boyd, Chairman	Linn	May 5, 1909	Now serving
D. A. Emery, Secretary	Wapello	May 5, 1909	1909-1913
Thomas Lambert	Jackson	May 5, 1909	1909-1923
W. H. Gemmill, Secretary	Carroll	Nov. 21, 1913	Now serving
Jackson W. Bowdish	Polk	Sept. 2, 1923	1923-1931
W. G. Noth	Polk	July 1, 1931	Now serving

DEPARTMENT OF JUSTICE

Attorneys-General

Office created February 9, 1853

David C. Cloud	Muscatine	August 1, 1853	1853-1856
Samuel A. Rice	Mahaska	August 4, 1856	1856-1861
Charles C. Nourse	Polk	November 6, 1860	1861-1865
Isaac L. Allen	Tama	November 8, 1864	1865-1866
Frederick E. Bissell	Dubuque	January 12, 1866	1866-1867
Henry O'Connor	Muscatine	June 20, 1867	1867-1872
Marsena E. Cutts	Mahaska	February 23, 1872	1872-1877
John F. McJunkin	Washington	November 7, 1876	1877-1881
Smith McPherson	Montgomery	November 2, 1880	1881-1885
A. J. Baker	Appanoose	November 4, 1884	1885-1889
John Y. Stone	Mills	November 6, 1888	1889-1895
Milton Remley	Johnson	November 6, 1894	1895-1901
Charles W. Mullan	Black Hawk	November 6, 1900	1901-1907
Howard W. Byers	Shelby	November 6, 1906	1907-1911
George Cossou	Audubon	November 8, 1910	1911-1916
Horace M. Havner	Iowa	November 7, 1916	1917-1921
Ben. J. Gibson	Adams	November 2, 1920	1921-1926
John Fletcher	Polk	November 2, 1926	1927-1933
Edward L. O'Connor	Johnson	November 8, 1932	1932-

Clerks of the Supreme Court

George S. Hampton	Johnson	July 6, 1847	1847-
George S. Hampton	Johnson	February 2, 1848	1848-1853
James W. Woods	Des Moines	1848	1848-1853
Alexander D. Anderson	Dubuque	1848	1848-1853
Thomas J. Given	Wapello	1848	1848-1853
Lewis Whitten	Polk		1849-1853
George S. Hampton	Johnson	March 5, 1853	1853-1855
William Vandever	Dubuque	June 3, 1855	1855-1856
Lewis Kinsey	Louisa	November 3, 1856	1856-1867
Charles Linderman	Page	October 9, 1866	1867-1875
Edward J. Holmes	Jackson	October 13, 1874	1875-1883
Gilbert B. Pray	Hamilton	November 7, 1882	1883-1895
Christopher T. Jones	Washington	November 6, 1894	1895-1903
John C. Crockett	Hardin	November 4, 1902	1903-1908
Henry L. Bousquet	Marion	January 14, 1908	1908-1910
Burgess W. Garrett	Decatur	November 8, 1910	1911-

OFFICERS OF THE STATE GOVERNMENT—Continued

Custodians of Public Buildings and Property

Office created by Chapter 148, Acts of the Twenty-first General Assembly, 1886;
Transferred to Executive Council by Thirty-ninth General Assembly

Name	County from Which Chosen	Date of First Appointment	Years Served
Ed. Wright	Polk	April 21, 1886	1886-1890
W. L. Carpenter	Polk	April 1, 1890	1890-1894
George Metzger	Scott	April 1, 1894	1894-1898
Joseph D. McGarraugh	Polk	April 1, 1898	1898-1902
Timothy E. McCurdy	Buchanan	April 1, 1902	1902-1909
Charles W. Boutin	Franklin	April 1, 1909	1909-1912
E. B. Kerr	Keokuk	January 22, 1912	1912-1913
Wm. A. Duckworth	Van Buren	January 21, 1913	1913-1915

Board of Control of State Institutions

Created under Chapter 118, Acts of the Twenty-seventh General Assembly, 1898

William Larrabee	Fayette	April 6, 1898	1898-1900
La Vega G. Kinne	Polk	April 6, 1898	1898-1906
John Cownie	Iowa	April 6, 1898	1898-1910
Gifford S. Robinson	Woodbury	February 23, 1900	1900-1913
John T. Hamilton	Linn	April 2, 1906	1906-1909
John F. Wade	Butler	October 1, 1909	1909-1913
Murdock Bannister	Wapello	April 5, 1910	1910-1913
William J. Dixon	Sac	May 1, 1913	1913-1917
James E. McConologue	Cerro Gordo	October 6, 1913	1913-1917
Anthony M. McColl	Dallas	July 1, 1913	1913-1931
J. H. Strief	Woodbury	March 15, 1917	1917-1929
*W. D. Sheean	Jones	March 15, 1917	1917-1921
John B. Butler	Webster	July 1, 1921	1921-1928
G. Norman Clark	Cerro Gordo	July 1, 1927	1927-1928
C. M. Roberts	Buchanan	May 11, 1928	1928-1933
Olin H. Michael	Wapello	July 1, 1929	1929-1933
E. H. Felton	Warren	July 1, 1931	1931-
Harry C. White	Benton	July 1, 1933	1933-
F. M. Stevens	Decatur	July 1, 1935	1935-

Secretaries of the Board of Control

J. Grant Jordan	Polk	April 6, 1898	1898
Louis A. Wilkinson	Polk	October 17, 1898	1898-1900
Forrest S. Treat	Polk	September 11, 1900	1900-1920
E. J. Hines	Jones	March 1, 1920	1920-1931
F. R. Scholes	Pottawattamie	March 15, 1931	1931-1935
R. B. Miller	Page	July 1, 1935	1935-

State Veterinary Surgeons

Office created by Chapter 189, Acts of the Twentieth General Assembly, 1884;
Placed under Department of Agriculture, July 1, 1923

Milliken Stalker	Story	April 28, 1884	1884-1896
James I. Gibson	Crawford	April 27, 1896	1896-1902
Paul O. Koto	Winebago	April 26, 1902	1902-1911
James I. Gibson	Polk	April 26, 1911	1911-1917
Robert D. Wall	Polk	April 26, 1917	1917-1920
Peter Malcolm	Chickasaw	April 26, 1920	1920-1923

* W. D. Sheean again became a member of the board by appointment by Governor Hammill, effective April 2, 1928, and served until he died 16 days later.

OFFICERS OF THE STATE GOVERNMENT—Continued

Board of Parole

Created under Chapter 192, Acts of the Thirty-second General Assembly, 1907

Name	County from Which Chosen	Date of First Appointment	Years Served
William H. Berry	Warren	April 4, 1907	1907-1915
Joseph M. Emmert	Cass	April 4, 1907	1907-1909
Pardon A. Smith	Greene	April 4, 1907	1907-1910
John E. Howe	Adair	September 30, 1909	1909-1917
David C. Mott	Iowa	December 29, 1910	1910-1919
William Dennis	Linn	July 1, 1915	1915-1916
F. F. Faville	Buena Vista	July 1, 1916	1916
Winfield S. Withrow	Henry	July 8, 1916	1916-1921
George T. Reddick	Johnson	April 1, 1917	1917-1922
J. O. Woodmansee	Decatur	July 1, 1919	1919-1925
L. A. Jensen	Winneshago	April 8, 1921	1921-1927
L. W. Drennen	Polk	March 6, 1922	1922-1923
J. R. Murphy	Ira	January 23, 1923	1923-1924
E. C. Hamilton	Madison	June 16, 1924	1924-1929
George W. Simpson	Fayette	July 1, 1925	1925-
Hiram K. Evans	Wayne	July 1, 1927	1927-1933
John S. Crooks	Boone	July 1, 1929	1929-1935
M. D. Cooney	Dubuque	July 1, 1933	1933-
Frank M. Carrell	Polk	July 1, 1935	1935-

Iowa Liquor Control Commission

Created in 1934 by the Extra Session of the Forty-fifth General Assembly

H. M. Cooper	Marshall	March 7, 1934	1934-1935
Dick R. Lane	Scott	March 7, 1934	1934-
Bernard E. Manley	Cerro Gordo	March 7, 1934	1934-
Andrew Stewart	Calhoun	June 11, 1935	1935-

State Mine Inspectors

Office created July 4, 1880

Park C. Wilson	Mahaska	July 1, 1880	1880-1886
Joshua A. Smith	Keokuk	May 28, 1886	1886-1888
Thomas Binks	Wapello	July 1, 1886	1886-1892
James E. Stout	Greene	June 1, 1886	1886-1889
James Gildroy	Keokuk	June 11, 1888	1888-1892
Morgan C. Thomas	Mahaska	November 26, 1889	1889-1899
John W. Canty	Polk	May 21, 1892	1892-1894
John Verner	Lucas	May 21, 1892	1892-1894
James A. Campbell	Wapello	May 19, 1894	1894-1902
James W. Miller	Polk	May 19, 1894	1894-1903
John Verner	Lucas	April 18, 1899	1899-1910
Edward Sweeney	Marion	April 7, 1902	1902-1931
James E. Stout	Polk	August 1, 1903	1903-1903
Rhys T. Rhys	Appanoose	November 20, 1903	1903-1904
James A. Campbell	Wapello	May 3, 1904	1904-1906
Rhys T. Rhys	Appanoose	October 1, 1906	1906-
John E. Jeffreys	Monroe	April 1, 1910	1910-1913
W. E. Holland	Monroe	August 1, 1913	1913-1935
J. E. Jeffreys	Polk	July 1, 1931	1931-
E. A. Farnsworth	Mahaska	July 1, 1935	1935-

*State Inspector of Oils*Office created by Chapter 185, Acts of the Twentieth General Assembly, 1884;
Chief Inspectors provided for in 1904

B. W. Blanchard	Dubuque	April 3, 1884	1884-1888
Charles Beardley	Des Moines	April 5, 1888	1888-1890
James J. Dunn	Dubuque	April 1, 1890	1890-1894
L. S. Merchant	Linn	March 29, 1894	1894-1894
Luther A. Brewer	Linn	October 1, 1894	1894-1898

OFFICERS OF THE STATE GOVERNMENT—Continued

*Commissioner of Insurance*Chapter 146, laws Thirty-fifth General Assembly, created Office of
Commissioner of Insurance

Name	County from Which Chosen	Date of First Election or Appointment	Years Served
Emory H. English	Polk	June 29, 1914	1914-1918
J. F. Taake	Polk	January 6, 1918	1918-1919
Arthur C. Savage	Dallas	February 3, 1919	1919-1923
W. R. C. Kendrick	Lee	February 1, 1923	1923-1926
Ray A. Yenter	Johnson	February 23, 1926	1926-1931
E. W. Clark	Cerro Gordo	July 1, 1931	1931-1935
Ray Murphy	Ida	July 1, 1935	1935-

State Printers

Office created January 3, 1849

Garret D. Palmer	Johnson	January 4, 1849	1849-1851
George Paul	Johnson	January 4, 1849	1849-1851
Harrison Holt	Dubuque	February 4, 1851
Andrew Keesecker	Dubuque	February 4, 1851
William H. Merritt	Dubuque	April 12, 1851	1851-1853
William A. Hornish	Lee	January 20, 1853	1853-
Dennis A. Mahoney	Dubuque	May 16, 1853	1853-1855
Joseph B. Dorr	Dubuque	May 16, 1853	1853-1855
Peter Moriarty	Jackson	January 20, 1855	1855-1857
John Teesdale	Johnson	January 12, 1857	1857-1860
Francis W. Palmer	Dubuque	January 25, 1860	1861-1869
Frank M. Mills	Polk	March 1, 1869	1869-1870
George W. Edwards	Des Moines	March 13, 1870	1871-1872
Richard P. Clarkson	Polk	January 24, 1872	1873-1878
Frank M. Mills	Polk	January 30, 1878	1879-1882
George E. Roberts	Webster	February 18, 1882	1883-1888
George H. Ragsdale	Plymouth	April 4, 1888	1889-1894
Freman R. Conaway	Poweshiek	March 15, 1894	1895-1900
Bernard Murphy	Benton	March 15, 1900	1901-1906
Emory H. English	Polk	February 9, 1906	1907-1912
Robert Henderson	Pottawattamie	April 6, 1911	1913-1918

*Document Editor*Office created by Thirty-sixth General Assembly, 1915, abolished,
Thirty-ninth General Assembly, 1921

Ora Williams	Polk	July 1, 1915	1915-1921
--------------	------	--------------	-----------

Superintendent of Printing

Office created by Thirty-ninth General Assembly, 1921

Robert Henderson	Pottawattamie	July 1, 1921	1921-1933
Charles D. O'Donnell	Polk	March 31, 1933	1933-

State Binders

Office created February 21, 1855, abolished December 31, 1918

William M. Coles	Scott	March 16, 1855	1855-1858
Frank M. Mills	Polk	January 26, 1858	1859-1866
James S. Carter	Polk	March 10, 1866	1867-1870
James J. Smart	Black Hawk	March 13, 1870	1871-1874
Henry A. Perkins	Woodbury	March 18, 1874	1875-1878
Matt Parrott	Black Hawk	January 18, 1878	1879-1884
L. S. Merchant	Linn	January 23, 1884	1885-1888
Otto Nelson	Polk	April 4, 1888	1889-1894
Lafayette Young	Polk	March 15, 1894	1895-1900
Howard Tedford	Ringgold	March 15, 1900	1901-1906
Edward D. Chassell	Plymouth	February 9, 1906	1907-1912
John M. Jamieson	Guthrie	April 6, 1911	1913-1918

OFFICERS OF THE STATE GOVERNMENT—Continued

Commissioner of Health

Office created by the provisions of Chapter 105 of the Code of Iowa, 1924, as adopted by the Extra Session of the Fortieth General Assembly

Name	County from Which Chosen	Date of First Appointment	Years Served
Don M. Griswold.....	Johnson.....	July 1, 1925	1925-1926
Henry Albert.....	Benton.....	September 1, 1926	1926-1930
D. C. Steelsmith.....	Osceola.....	August 1, 1930	1930-1933
Walter L. Bierring.....	Polk.....	July 1, 1933	1933-

Secretary of Agriculture

Office provided by Chapter 125 of the Code of Iowa, 1924, as adopted by the Extra Session of the Fortieth General Assembly

R. W. Cassaday.....	Monona.....	July 1, 1923	1923-1924
R. G. Clark.....	Hamilton.....	July 11, 1924	1924
M. G. Thornburg.....	Palo Alto.....	July 28, 1924	1924-1933
Ray Murray.....	Winnebago.....	January 1, 1933	1933-

Deputy Secretary of Agriculture

M. G. Thornburg.....	Palo Alto.....	July 1, 1923	1923-1924
Carl Kennedy.....	Polk.....	December 14, 1924	1924-1933
H. C. Aaberg.....	Sioux.....	January 1, 1933	1933-

Director of Budget

Office created in 1924, Chapter 19, Code 1924; abolished in 1933

F. L. Maytag.....	Jasper.....	May 16, 1924	1924
E. L. Hogue.....	Monona.....	July 30, 1924	1924-1928
Oscar Anderson.....	Decatur.....	February 19, 1929	1929-1933
C. B. Murtagh.....	Kossuth.....	July 1, 1933	1933-

Assistant Director of Budget

C. S. Martin.....	Polk.....	May 20, 1924	1924
Clarence Young.....	Polk.....	August 1, 1924	1924-1925
Charles S. Fischer.....	Monona.....	July 1, 1926	1926-1928
F. M. Hanson.....	Hancock.....	October 1, 1929	1929-1933

State Comptroller

Office created by Act of the Forty-fifth General Assembly, 1933

C. B. Murtagh.....	Kossuth.....	July 4, 1933	1933-
--------------------	--------------	--------------	-------

Old Age Assistance Commission

Commission created in 1934 by the Extra Session of the Forty-fifth General Assembly

Mrs. Mabel Meredith.....	Story.....	March 29, 1934	1934-
John F. Porterfield.....	Fremont.....	March 29, 1934	1934-
A. L. Urick.....	Polk.....	March 29, 1934	1934-

Old Age Assistance Superintendent

Office created in 1934 by Forty-fifth Extra General Assembly by the Old Age Assistance Law

Byron G. Allen.....	Pocahontas.....	March 29, 1934	1934-
---------------------	-----------------	----------------	-------

Chief Oil Inspector

Oil Inspection placed under Department of Agriculture, July 1, 1923

H. M. Pickell.....	Des Moines.....	May 10, 1904	1904-1909
M. H. Byers.....	Des Moines.....	January 12, 1909	1909-1915
John P. Risley.....	Davenport.....	August 5, 1915	1915-1920
John W. Cox.....	Des Moines.....	January 1, 1920	1920-1923

OFFICERS OF THE STATE GOVERNMENT—Continued

Pharmacy Commissioners

Created by Chapter 75, Acts of Eighteenth General Assembly (1880);
name changed to Pharmacy Examiners in 1924

Name	County from Which Chosen	Date of First Appointment	Years Served
Olaf M. Oleson	Webster	April 22, 1880	1880-1881
George H. Shaffer	Lee	April 22, 1880	1880-1888
Charles A. Weaver	Polk	April 22, 1880	1880-1890
Robert W. Crawford	Webster	April 22, 1881	1881-1887
John H. Pickett	Black Hawk	April 23, 1886	1886-1898
H. K. Snyder	Poweshiek	April 24, 1888	1888-1891
J. H. Harrison	Scott	April 19, 1890	1890-1893
John H. Mitchell	Davis	April 23, 1891	1891-1894
Fletcher Howard	O'Brien	April 6, 1893	1893-1905
William L. Leland	Sioux	May 1, 1894	1894-1903
Norbury T. Hendrix	Louisa	April 23, 1898	1898-1904
Fred Russell	Calhoun	April 23, 1903	1903-1908
Bert F. Keltz	Hamilton	April 23, 1904	1904-1909
Joseph S. Goss	Cass	March 14, 1905	1905-1909
Harry E. Eaton	Page	November 24, 1908	1908-1912
Irve W. Clements	Iowa	April 22, 1909	1909-1913
David E. Hadden	Buena Vista	April 22, 1909	1909-1920
George D. Newcomb	Union	April 22, 1912	1912-1921
Archie C. Wilson	Fayette	April 22, 1913	1913-1917
Charles Falkenhainer	Dubuque	April 16, 1917	1917-1922
Will W. Haire	Webster	April 23, 1920	1920-1929
Floyd E. Farr	Wayne	April 23, 1921	1921-1924
Geo. Judisch	Story	April 23, 1922	1922
John Slocum	Warren	April 23, 1924	1923

Pharmacy Examiners

Name changed to Pharmacy Commissioners under Chapter 115, Code,
effective October 28, 1924

Will W. Haire	Webster	April 23, 1920	1920-1929
George Judisch	Story	April 23, 1922	1922-
J. W. Slocum	Warren	April 25, 1923	1923-1933
John H. Weber	Dubuque	July 1, 1929	1929-1935
George W. Gillman	Webster	July 1, 1933	1933-
Duane H. Redfield	Page	July 1, 1935	1935-

Labor Commissioners

Office created by Chapter 132, Acts of the Twentieth General Assembly, 1884

Edward R. Hutchins	Polk	April 14, 1884	1884-1890
James R. Sovereign	Cass	April 1, 1890	1890-1894
William E. O'Bleness	Polk	April 1, 1894	1894-1900
Charles F. Wennerstrum	Webster	April 1, 1900	1900-1902
Edward D. Brigham	Polk	April 1, 1902	1902-1909
Edward W. Van Duyn	Polk	April 1, 1909	1909-1913
Ambrose L. Urick	Polk	January 17, 1913	1913-1929
H. V. Hoyer	Fayette	July 1, 1929	1929-1931
Ambrose L. Urick	Polk	July 1, 1931	1931-1933
Frank E. Wenig	Clay	July 1, 1933	1933-

Iowa Industrial Commissioners

Created by Chapter 147, Acts of the Thirty-fifth General Assembly, 1918

Warren Garst	Carroll	July 4, 1913	1913-1915
A. B. Funk	Dickinson	January 1, 1916	1916-

Dairy Commissioners

Office created by Chapter 52, Acts of the Twenty-first General Assembly, 1886;
Name changed to Food and Dairy Commissioner in 1906

Henry D. Sherman	Jones	May 1, 1886	1886-1890
Augustus C. Tupper	Mitchell	May 1, 1890	1890-1894
William K. Boardman	Story	May 1, 1894	1894-1898
Levi S. Gates	Delaware	May 1, 1898	1898
Byron F. Norton	Howard	November 8, 1898	1898-1902
Herbert R. Wright	Polk	May 1, 1902	1902-1906

OFFICERS OF THE STATE GOVERNMENT—Continued

Dairy and Food Commissioners

Office created by Chapter 166, Acts of the Thirty-first General Assembly, 1906;
Made part of Agricultural Department, 1923

Name	County from Which Chosen	Date of First Appointment	Years Served
Herbert R. Wright.....	Polk.....	July 1, 1906	1906-1910
William B. Barney.....	Franklin.....	May 1, 1910	1910-1922
R. G. Clark.....	Hamilton.....	May 1, 1922	1922-1923

Fish Commissioners

Office created by Chapter 50, Acts of the Fifteenth General Assembly, 1874; changed to Fish and Game Warden by Code Revision Session of the Twenty-sixth Extra General Assembly, 1896

Samuel B. Evans.....	Wapello.....	April 8, 1874	1874-1876
Benjamin F. Shaw.....	Jones.....	April 8, 1874	1874-1882
Charles A. Haines.....	Black Hawk.....	April 8, 1874	1874-1876
A. W. Aldrich.....	Jones.....	March 30, 1882	1882-1886
Edward D. Carlton.....	Dickinson.....	May 19, 1886	1886-1890
H. K. Soper.....	Emmet.....	May 31, 1890	1890-1892
T. J. Griggs.....	O'Brien.....	March 25, 1892	1892-1894
George E. Delevan.....	Emmet.....	March 15, 1894	1894-1896

Fish and Game Wardens

Office so named by Code Revision Session of Twenty-sixth Extra General Assembly, 1896;
Name changed to Fish and Game Commission by Chapter 85, Code 1931.

George E. Delevan.....	Emmet.....	March 15, 1894	1896-1901
George A. Lincoln.....	Linn.....	April 1, 1901	1901-1913
Elmer C. Hinshaw.....	Dickinson.....	February 1, 1913	1913-1919
*W. E. Albert.....	Allamakee.....	April 11, 1919	1919-1932
*I. T. Bode.....	Story.....	June 1932	1932-1935

Fish and Game Commission

Created by Chapter 85, Code 1931; changed to State Conservation Commission by Forty-sixth General Assembly, 1935

†W. E. Albert.....	Allamakee.....	May 1, 1931	1931-1932
W. C. Boone.....	Wapello.....	May 1, 1931	1931-1935
A. E. Rapp.....	Pottawattamie.....	May 1, 1931	1931-1933
E. J. Gottsch.....	Page.....	May 1, 1933	1933-1933
A. E. Rapp.....	Pottawattamie.....	July 11, 1933	1933-1935
J. N. Darling.....	Polk.....	May 1, 1931	1931-1934
W. M. Rosene.....	Boone.....	April 17, 1934	1934-1935
J. F. Walter.....	Clayton.....	May 1, 1931	1931-1933
James K. Stepp.....	Buchanan.....	May 1, 1933	1933-1935
Dennis Goeders.....	Kossuth.....	May 1, 1931	1931-1935

State Conservation Commission

Created by Forty-sixth General Assembly, 1935

Mrs. Henry Frankel.....	Polk.....	May 18, 1935	1935-
A. E. Rapp.....	Pottawattamie.....	May 18, 1935	1935-
W. A. Burnans.....	Des Moines.....	May 18, 1935	1935-
Frank J. Colby.....	Winnebago.....	May 18, 1935	1935-
E. E. Speaker.....	Sac.....	May 18, 1935	1935-
W. C. Boone.....	Wapello.....	May 18, 1935	1935-
Logan Blizzard.....	Clayton.....	May 18, 1935	1935-

State Conservation Director

Office created by Forty-sixth General Assembly, 1935. Is under direction of State Conservation Commission

M. L. Hutton.....	Story.....	May 30, 1935	1935-
-------------------	------------	--------------	-------

† Died June 25, 1932.

* After May 1, 1931, Albert and Bode served as Fish and Game Wardens under the supervision of the Fish and Game Commission.

OFFICERS OF THE STATE GOVERNMENT—Continued

Secretaries of Executive Council

Office created by enactment of Code, 1897. (Prior to that date Secretary of State was ex-officio Secretary of the Executive Council)

Name	County from Which Chosen	Years Served
E. A. Shipley	Polk	October, 1897-January 1, 1899
Arthur H. Davidson	Lyon	January, 1899 - April 30, 1917
R. E. Bales	Polk	May 1, 1917 - February 15, 1920
R. E. Johnson	Muscatine	February 15, 1920-January 1, 1925
W. C. Merckens	Jefferson	January 1, 1925-January 19, 1931
Ralph E. Kittinger	Polk	January 19, 1931-January 31, 1933
Ross Ewing	Polk	February 1, 1933 1933-

Directors of the Weather and Crop Service

Gustavus Hinrichs of Johnson county	1878 to June 3, 1890
John R. Sage of Polk county	June 3, 1890, to January 1, 1908
George M. Chappel of Polk county	January 1, 1908, to April 1, 1918
Charles D. Reed	April 1, 1918, to present date

Secretaries to the Governor

Name	Home County	Years Served	Governor
Ruben G. Orwig	Polk	1864-1866	Stone
George J. North	Polk	1866-1868	Stone
John S. Runnells	Clayton	1868-1869	Merrill
William H. Fleming	Clinton	1869-1882	Merrill, Carpenter, Kirkwood, Newbold, Gear
Welker Given	Polk	1882-1886	Sherman
William Christy	Clarke	1885	Sherman
Frederic Hoesfeld	Fayette	1886-1890	Larrabee
Clifford D. Ham	Dubuque	1890-1892	Boies
Frank Carrell	Dallas	1892-1894	Boies
William S. Richards	Clarke	1894-1896	Jackson
William H. Fleming	Polk	1896-1902	Drake, Shaw
John Briar	Polk	1902-1908	Cummins
Ora Williams	Polk	1908-1909	Garst
Charles C. Nye	Polk	1909-1912	Carroll
Paul W. Carroll	Polk	1912-1913	Carroll
Thomas Watters, Jr.	Polk	1913	Clarke
Emory H. English	Cerro Gordo	1913-1914	Clarke
A. C. Gustafson	Montgomery	1914-1917	Clarke
Charles E. Witt	Butler	1917-1920	Harding
T. P. Hollowell	Lee	1920	Harding
Emma K. Blaise	Polk	1920-1924	Harding, Kendall
Elsie L. Dachroth	Cerro Gordo	1925-1931	Hammill
Roscoe S. Jones	Cass	1931-1933	Turner
Edith M. Johnson	Polk	1933	Herring

Deputy Secretaries of State

Name	Home County	Years Served	Principal
John M. Davis	Johnson	1854-1863	McCleary, Sells
Elisha M. Wright	Delaware	1863-1866	James Wright
Melville C. Wright	Delaware	1866-1867	James Wright
William H. Fleming	Clinton	1867-1869	Ed. Wright
Frederick A. Warner	Polk	1869-1875	Ed. Wright, Young
Fletcher W. Young	Monroe	1875-1880	Young, Hull
Will T. Hammond	Mahaska	1880-1885	Hull
Daniel W. Smith	Shelby	1885-1887	Jackson
C. S. Byrkit	Appanoose	1887-1897	Jackson, McFarland
Archie C. Smith	Buena Vista	1897-1899	Dobson
Daniel A. Hites	Polk	1899-1907	Dobson, Martin
John M. Jamieson	Guthrie	1907-1913	Hayward
Charles G. Watkins	Linn	1913-1915	Allen
Roy M. Williams	Polk	1915-1919	Allen
R. E. Morrison	Van Buren	1919	Allen
J. H. Moore	Guthrie	1919-1920	Ramsay
Lillian Lefert	Polk	1920-1921	Ramsay
S. Louis Ostrem	Hamilton	1921	Ramsay
R. J. Broome	Woodbury	1921-1922	Ramsay
Clyde L. Cunningham	Polk	1922-1923	Ramsay
W. T. Frame	Wayne	1923-1924	Ramsay
W. H. Bailey	O'Brien	1925-1927	Ramsay
Warren L. Huebner	Monroe	1927-1930	Ramsay, Smith
Earl C. Ryan	Wayne	1931-	Greenwalt
James C. Green	Polk	1933-	Miller

OFFICERS OF THE STATE GOVERNMENT—Continued

Deputy Auditors of State

Name	Home County	Years Served	Principal
John Pattee.....	Bremer.....	1850-1855	Pattee, Stevens
Abel Beach.....	Johnson.....	1855-1859	Pattee
Daniel Ellyson.....	Cedar.....	1859-1865	Cattell
Samuel A. Ayres.....	Polk.....	1865-1875	Elliott, Russell
John C. Parish.....	Wapello.....	1875-1881	Sherman
Rufus L. Chase.....	Butler.....	1881-1883	Lucas
Samuel F. Stewart.....	Lucas.....	1883-1886	Brown, Cattell
William H. Fleming.....	Polk.....	1885	Cattell
William T. Hammond.....	Mahaska.....	1886	Brown
Pierson H. Bristow.....	Polk.....	1886	Beardsley
Daniel W. Smith.....	Shelby.....	1887	Lyons
D. F. McCarthy.....	Mitchell.....	1887-1893	Lyons
Ole O. Roe.....	Story.....	1893-1899	McCarthy
Joseph E. Whelan.....	Montgomery.....	1899-1901	Merriam
Charles A. Day.....	Delaware.....	1901	Merriam
Amos W. Brandt.....	Polk.....	1901-1909	Merriam, Carroll
Joseph H. Byrnes.....	Black Hawk.....	1909-1915	Bleakly
E. S. Gose.....	Greene.....	1915-1921	Shaw
James E. Thomas.....	Montgomery.....	1921-1924	Haynes
Katherine Southworth.....	Polk.....	1924-1926	Thomas, McClune
*C. Fred Porter.....	Polk.....	1927-1932	Long
Cloyd J. Burns.....	Wapello.....	1933	Storms

Deputy Treasurers of State

Edgar T. Ensign.....	Polk.....	1859	Jones
Daniel A. Poorman.....	Warren.....	1859-1863	Jones
Calvin P. Holmes.....	Jones.....	1863-1867	Holmes
Isaac Brandt.....	Polk.....	1867-1874	Rankin
John D. Ingalls.....	Warren.....	1874-1877	Christy
Erastus G. Morgan.....	Webster.....	1877-1879	Bemis
Daniel W. Smith.....	Buchanan.....	1879-1881	Bemis
Charles W. Chase.....	Polk.....	1881-1882	Conger
Daniel W. Smith.....	Shelby.....	1882-1885	Conger
John D. Whitten.....	Van Buren.....	1885-1892	Twombly, Beeson
Gideon D. Ellyson.....	Polk.....	1892-1894	Beeson
D. B. Davidson.....	Boone.....	1894-1898	Beeson, Herriott
Frank I. Herriott.....	Guthrie.....	1898-1901	Herriott
John S. McQuiston.....	Polk.....	1901-1904	Gilbertson
Quincy A. Willis.....	Dallas.....	1904-1917	Gilbertson, Morrow, Brown
Frank J. Murphy.....	Adams.....	1917-1922	Hoyt, Burbank
Robt. J. Reiley.....	Polk.....	1922-1924	Burbank
James E. Thomas.....	Montgomery.....	1925-1927	Johnson
Roy M. Williams.....	Polk.....	1927-1935	Johnson, Wegman

Librarians

Act of Congress dividing Wisconsin and Iowa territories passed June 12, 1838, appropriated \$5,000.00 to Iowa for a territorial library.

T. S. Parvin, of Des Moines county, appointed by the governor, April 10, 1839-October 18, 1839.

Charles Weston, of Des Moines county, appointed by the governor, October 18, 1839-January 24, 1840.

Morgan Reno, of Johnson county, appointed by the governor under Act of Territorial Legislature, 1840-1846.

Lemuel B. Patterson, of Johnson county, appointed under Act of First General Assembly, 1846-1851.

Israel Kister, of Davis county, treasurer of state and librarian, 1851-1852.

Martin L. Morris, of Polk county, treasurer of state and librarian, 1852-1855.

John Pattee, of Bremer county, auditor of state and librarian, 1855-1858.

John P. Coulter, of Linn county, 1858-1859.

L. I. Coulter, of Linn county, 1859-1868.

John C. Merrill, of Clayton county, 1868-1871.

Mrs. Ada North, of Polk county, 1871-1878.

Mrs. S. B. Maxwell, of Guthrie county, 1878-1888.

Mrs. Mary H. Miller, of Wapello county, 1888-1894.

Mrs. Laura C. Creighton, of Polk county, 1894-1896.

Mrs. Lena H. Cope, of Marshall county, 1896-1898.

Johnson Brigham, of Polk county, 1898 to present date.

* There was no deputy auditor from April 21, 1932, to January, 1933, while C. Fred Porter was serving as auditor.

SUPREME COURT OF IOWA
Judges of Supreme Court

Name	County from Which Chosen	Date of First Election or Appointment	Years Served
Chas. Mason	Des Moines	June, 1847, Dec. 7, 1848	1847
Joseph Williams	Muscatine	January 26, 1848	1847
S. Clinton Hastings	Muscatine		1847
Thomas S. Wilson	Dubuque		1847
John F. Kinney	Lee	June 12, 1847	1847-1854
George Greene	Dubuque	November 1, 1847	1847-1855
Jonathan C. Hall	Des Moines	January 20, 1854	1854-1855
William G. Woodward	Muscatine	January 5, 1855	1855-1860
Norman W. Isbell	Linn	January 6, 1855	1855-1856
Lacon D. Stockton	Des Moines	May 17, 1856	1856-1860
George G. Wright	Van Buren	January 5, 1855	1855-1859
		June 19, 1860	1860-1870
Ralph P. Lowe	Lee	October 11, 1859	1860-1867
Caleb Baldwin	Pottawattamie	October 11, 1859	1860-1863
John F. Dillon	Scott	October 13, 1863	1864-1870
Chester C. Cole	Polk	March 1, 1864	1864-1876
Joseph M. Beck	Lee	October 8, 1867	1868-1891
Elias H. Williams	Clayton	January 19, 1870	1870
James G. Day	Fremont	September 1, 1870	1870-1883
William E. Miller	Johnson	September 14, 1870	1870-1875
Austin Adams	Dubuque	October 12, 1875	1876-1887
James H. Rothrock	Cedar	February 24, 1876	1876-1896
William H. Seevers	Mahaska	February 16, 1876	1876-1888
Joseph R. Reed	Pottawattamie	October 9, 1883	1884-1889
Gifford S. Robinson	Buena Vista	November 8, 1887	1888-1899
Charles T. Granger	Allamakee	November 6, 1888	1889-1900
Josiah Given	Polk	March 12, 1889	1889-1901
LeVega G. Kinne	Tama	November 3, 1891	1892-1897
Horace E. Deemer	Montgomery	May 9, 1894	1894-1917
Scott M. Ladd	O'Brien	November 3, 1896	1897-1920
Charles M. Waterman	Scott	November 2, 1897	1898-1902
John C. Sherwin	Cerro Gordo	November 7, 1899	1900-1912
Emilin McClain	Johnson	November 6, 1900	1901-1912
Silas M. Weaver	Hardin	November 5, 1901	1902-1923
Charles A. Bishop	Polk	July 2, 1902	1902-1908
William D. Evans	Franklin	September 17, 1908	1908-1934
Byron W. Preston	Mahaska	November 5, 1912	1913-1924
Frank R. Gaynor	Plymouth	November 5, 1912	1913-1920
Winfield S. Withrow	Henry	April 19, 1913	1913-1914
Benjamin I. Salinger	Carroll	November 3, 1914	1915-1920
Truman S. Stevens	Fremont	May 1, 1917	1917-1934
Thomas Arthur	Harrison	September 15, 1920	1920-1925
F. F. Faville	Webster	November 2, 1920	1921-1932
Lawrence De Graff	Polk	November 2, 1920	1921-1932
Charles W. Vermilion	Appanoose	November 15, 1923	1923-1927
E. G. Albert	Greene	November 4, 1924	1925-
Edgar Morling	Palo Alto	October 1, 1925	1925-1932
J. W. Kindig	Woodbury	April 19, 1927	1927-1934
Henry F. Wagner	Keokuk	September 6, 1927	1927-1932
John M. Grimm	Linn	February 13, 1929	1929-1932
Hubert Utterback	Polk	December 5, 1932	1932-1933
Richard F. Mitchell	Webster	December 6, 1932	1932-
George C. Claussen	Clinton	October 24, 1932	1932-1932
John W. Anderson	Woodbury	November 8, 1932	1933-
Maurice F. Donegan	Scott	November 8, 1932	1933-
John W. Kintzinger	Dubuque	November 8, 1932	1933-
William L. Bliss	Cerro Gordo	September 26, 1932	1932-1932
Leon W. Powers	Crawford	December 5, 1934	1934-
W. H. Hamilton	Keokuk	November 6, 1934	1935-
James M. Parsons	Polk	November 6, 1934	1935-
Paul W. Richards	Montgomery	November 6, 1934	1935-

Reporters of Supreme Court

George Greene	Dubuque		1847-1855
William Penn Clarke	Johnson	1855	1855-1860
Thomas F. Winthrow	Polk	April 17, 1860	1860-1867
Edward H. Stiles	Wapello	October 9, 1866	1867-1875
John S. Runnells	Polk	October 13, 1874	1875-1882
Bradbury W. Hight	Pottawattamie	March, 1882	1882-1883
Ezra C. Ebersole	Tama	November 7, 1882	1883-1891
Nathaniel B. Raymond	Polk	November 4, 1890	1891-1895
Benjamin I. Salinger	Carroll	November 6, 1894	1895-1903
Wendell W. Cornwall	Clay	November 4, 1902	1903-1915
Ulysses G. Whitney	Woodbury	November 3, 1914	1915-

REGISTER OF UNITED STATES OFFICIALS FROM IOWA

IOWA MEN IN THE CABINET

Secretary of the Treasury

Leslie M. Shaw.....from February 1, 1902, to March 4, 1907

Secretaries of War

William W. Belknap.....from October 25, 1869, to March 2, 1876

George W. McCrary.....from March 12, 1877, to December 10, 1879

James W. Good.....from March 4, 1929, to November 18, 1929

Postmaster General

Frank Hatton.....from October 14, 1884, to March 6, 1885

Secretaries of the Interior

James Harlan.....from May 15, 1865, to July 27, 1866

Samuel J. Kirkwood.....from March 5, 1881, to April 6, 1882

Secretaries of Agriculture

James Wilson.....from March 5, 1897, to March 4, 1913

E. T. Meredith.....from February 1, 1920, to March 4, 1921

Henry C. Wallace.....from March 4, 1921, to October 25, 1924

Henry A. Wallace.....from March 4, 1933-

SENATORS IN CONGRESS

Name	Politics	Nativity	Date of Birth	Residence	Years Served
Augustus C. Dodge.....	Dem...	Louisiana.....	Jan. 2, 1812	Burlington.....	1848-1855
George W. Jones.....	Dem...	Indiana.....	April 12, 1804	Dubuque.....	1848-1859
James Hardin.....	Rep...	Illinois.....	Aug. 26, 1820	Mt. Pleasant.....	1855-1865
James W. Grimes.....	Rep...	N. Hampshire..	Oct. 20, 1816	Burlington.....	1859-1869
Samuel J. Kirkwood.....	Rep...	Maryland.....	Dec. 20, 1813	Iowa City.....	1866-1867
James B. Howell.....	Rep...	New Jersey.....	July 4, 1816	Keokuk.....	1870-1871
James Harlan.....	Rep...	Illinois.....	Aug. 26, 1820	Mt. Pleasant.....	1867-1873
George G. Wright.....	Rep...	Indiana.....	Mar. 24, 1826	Des Moines.....	1871-1877
William B. Allison.....	Rep...	Ohio.....	Mar. 2, 1829	Dubuque.....	1873-1908
Samuel J. Kirkwood.....	Rep...	Maryland.....	Dec. 20, 1813	Iowa City.....	1877-1881
James W. McDill.....	Rep...	Ohio.....	Mar. 4, 1834	Afton.....	1881-1883
James F. Wilson.....	Rep...	Ohio.....	Oct. 19, 1828	Fairfield.....	1883-1895
John H. Gear.....	Rep...	New York.....	April 7, 1825	Burlington.....	1895-1900
Jonathan P. Dolliver.....	Rep...	West Virginia..	Feb. 26, 1838	Ft. Dodge.....	1900-1910
Albert B. Cummins.....	Rep...	Pennsylvania..	Feb. 15, 1850	Des Moines.....	1908-1926
Lafayette Young.....	Rep...	Iowa.....	May 10, 1848	Des Moines.....	1910-1911
William S. Kenyon.....	Rep...	Ohio.....	June 10, 1869	Ft. Dodge.....	1911-1922
Chas. A. Rawson.....	Rep...	Iowa.....	May 29, 1867	Des Moines.....	1922-
Smith W. Brookhart.....	Rep...	Missouri.....	Feb. 2, 1869	Washington.....	1923-1925
Daniel F. Steck.....	Dem...	Iowa.....	Dec. 16, 1881	Ottumwa.....	1926-1931
David W. Stewart.....	Rep...	Ohio.....	Jan. 22, 1887	Sioux City.....	1926-1927
L. J. Dickinson.....	Rep...	Iowa.....	Oct. 29, 1873	Algona.....	1931-
Louis Murphy.....	Dem...	Iowa.....	Nov. 6, 1875	Dubuque.....	1932-

REPRESENTATIVES IN CONGRESS

TWENTY-NINTH CONGRESS—1845 TO 1847

District	Name	Politics	Residence	Profession
1	S. Clinton Hastings.....	Dem...	Bloomington.....	Lawyer
2	Shepherd Leffler.....	Dem...	Burlington.....	Farmer

THIRTIETH CONGRESS—1847 TO 1849

1	William Thompson.....	Dem...	Mt. Pleasant.....	Lawyer
2	Shepherd Leffler.....	Dem...	Burlington.....	Farmer

THIRTY-FIRST CONGRESS—1849 TO 1851

1	William Thompson.....	Dem...	Mt. Pleasant.....	Lawyer
1	Daniel F. Miller.....	Whig..	Fort Madison.....	Lawyer
2	Shepherd Leffler.....	Dem...	Burlington.....	Farmer

REPRESENTATIVES IN CONGRESS—Continued

THIRTY-SECOND CONGRESS—1851 TO 1853

District	Name	Politics	Residence	Profession
1	Bernhart Henn.....	Dem...	Fairfield.....	Lawyer
2	Lincoln Clark.....	Dem...	Dubuque.....	Lawyer

THIRTY-THIRD CONGRESS—1853 TO 1855

1	Bernhart Henn.....	Dem...	Fairfield.....	Lawyer
2	John P. Cook.....	Dem...	Davenport.....	Lawyer

THIRTY-FOURTH CONGRESS—1855 TO 1857

1	Augustus Hall.....	Dem...	Keosauqua.....	Lawyer
2	James Thorington.....	Rep....	Davenport.....	Lawyer

THIRTY-FIFTH CONGRESS—1857 TO 1859

1	Samuel R. Curtis.....	Rep....	Keokuk.....	Lawyer
2	Timothy Davis.....	Amer..	Dubuque.....	Lawyer

THIRTY-SIXTH CONGRESS—1859 TO 1861

1	Samuel R. Curtis.....	Rep....	Keokuk.....	Lawyer
2	William Vandever.....	Rep....	Dubuque.....	Lawyer

THIRTY-SEVENTH CONGRESS—1861 TO 1863

1	Samuel R. Curtis.....	Rep....	Keokuk.....	Lawyer
	James F. Wilson.....	Rep....	Fairfield.....	Lawyer
2	William Vandever.....	Rep....	Dubuque.....	Lawyer

THIRTY-EIGHTH CONGRESS—1863 TO 1865

1	James F. Wilson.....	Rep....	Fairfield.....	Lawyer
2	Hiram Price.....	Rep....	Davenport.....	Banker
3	William B. Allison.....	Rep....	Dubuque.....	Lawyer
4	Josiah B. Grinnell.....	Rep....	Grinnell.....	Farmer
5	John A. Kasson.....	Rep....	Des Moines.....	Lawyer
6	Asahel W. Hubbard.....	Rep....	Sioux City.....	Lawyer

THIRTY-NINTH CONGRESS—1865 TO 1867

1	James F. Wilson.....	Rep....	Fairfield.....	Lawyer
2	Hiram Price.....	Rep....	Davenport.....	Banker
3	William B. Allison.....	Rep....	Dubuque.....	Lawyer
4	Josiah B. Grinnell.....	Rep....	Grinnell.....	Farmer
5	John A. Kasson.....	Rep....	Des Moines.....	Lawyer
6	Asahel W. Hubbard.....	Rep....	Sioux City.....	Lawyer

FORTIETH CONGRESS—1867 TO 1869

1	James F. Wilson.....	Rep....	Fairfield.....	Lawyer
2	Hiram Price.....	Rep....	Davenport.....	Banker
3	William B. Allison.....	Rep....	Dubuque.....	Lawyer
4	William Loughridge.....	Rep....	Oskaloosa.....	Lawyer
5	Grenville M. Dodge.....	Rep....	Council Bluffs.....	Engineer
6	Asahel W. Hubbard.....	Rep....	Sioux City.....	Lawyer

FORTY-FIRST CONGRESS—1869 TO 1871

1	George W. McCary.....	Rep....	Keokuk.....	Lawyer
2	William Smyth.....	Rep....	Marion.....	Lawyer
2	William P. Wolf.....	Rep....	Tipton.....	
3	William B. Allison.....	Rep....	Dubuque.....	Lawyer
4	William Loughridge.....	Rep....	Oskaloosa.....	Lawyer
5	Frank W. Palmer.....	Rep....	Des Moines.....	Editor
6	Charles Pomeroy.....	Rep....	Fort Dodge.....	Farmer

FORTY-SECOND CONGRESS—1871 TO 1873

1	George W. McCary.....	Rep....	Keokuk.....	Lawyer
2	Aylett R. Cotton.....	Rep....	Lyons.....	Lawyer
3	Wm. G. Donnan.....	Rep....	Independence.....	Lawyer
4	Madison M. Walden.....	Rep....	Centerville.....	Editor
5	Frank W. Palmer.....	Rep....	Des Moines.....	Editor
6	Jackson Orr.....	Rep....	Montana.....	Merchant

REPRESENTATIVES IN CONGRESS—Continued

FORTY-THIRD CONGRESS—1873 TO 1875

District	Name	Politics	Residence	Profession
1	George W. McCrary	Rep.	Keokuk	Lawyer
2	Aylett R. Cotton	Rep.	Lyons	Lawyer
3	William G. Donnan	Rep.	Independence	Lawyer
4	Henry O. Pratt	Rep.	Charles City	Lawyer
5	James Wilson	Rep.	Traer	Farmer
6	William Loughridge	Rep.	Oskaloosa	Lawyer
7	John A. Kasson	Rep.	Des Moines	Lawyer
8	James W. McDill	Rep.	Afton	Lawyer
9	Jackson Orr	Rep.	Boone	Merchant

FORTY-FOURTH CONGRESS—1875 TO 1877

1	George W. McCrary	Rep.	Keokuk	Farmer
2	John Q. Tufts	Rep.	Wilton Junction	Lawyer
3	Lucien L. Ainsworth	A. M.	West Union	Lawyer
4	Henry O. Pratt	Rep.	Charles City	Lawyer
5	James Wilson	Rep.	Traer	Lawyer
6	Ezekiel S. Sampson	Rep.	Sigourney	Lawyer
7	John A. Kasson	Rep.	Des Moines	Lawyer
8	James W. McDill	Rep.	Afton	Lawyer
9	Addison Oliver	Rep.	Onawa	Lawyer

FORTY-FIFTH CONGRESS—1877 TO 1879

1	Joseph C. Stone	Rep.	Burlington	Physician
2	Hiram Price	Rep.	Davenport	Banker
3	Theodore W. Burdick	Rep.	Decorah	Banker
4	Nathaniel C. Deering	Rep.	Osage	Banker
5	Rush Clark	Rep.	Iowa City	Lawyer
6	Ezekiel S. Sampson	Rep.	Sigourney	Lawyer
7	Henry J. B. Cummings	Rep.	Winterset	Lawyer
8	William F. Sapp	Rep.	Council Bluffs	Lawyer
9	Addison Oliver	Rep.	Onawa	Lawyer

FORTY-SIXTH CONGRESS—1879 TO 1881

1	Moses A. McCoid	Rep.	Fairfield	Lawyer
2	Hiram Price	Rep.	Davenport	Banker
3	Thomas Updegraff	Rep.	McGregor	Lawyer
4	Nathaniel C. Deering	Rep.	Osage	Banker
5	Rush Clark	Rep.	Iowa City	Lawyer
5	William G. Thompson	Rep.	Marion	Lawyer
6	James B. Weaver	G. B.	Bloomfield	Lawyer
7	Edward H. Gillette	G. B.	Des Moines	Farmer
8	William F. Sapp	Rep.	Council Bluffs	Lawyer
9	Cyrus C. Carpenter	Rep.	Fort Dodge	Lawyer

FORTY-SEVENTH CONGRESS—1881 TO 1883

1	Moses A. McCoid	Rep.	Fairfield	Lawyer
2	Sewell S. Farwell	Rep.	Monticello	Farmer
3	Thomas Updegraff	Rep.	McGregor	Lawyer
4	Nathaniel C. Deering	Rep.	Osage	Banker
5	William G. Thompson	Rep.	Marion	Lawyer
6	Marsena E. Cutts	Rep.	Oskaloosa	Lawyer
6	John C. Cook	Dem.	Newton	Lawyer
7	John A. Kasson	Rep.	Des Moines	Lawyer
8	William P. Hepburn	Rep.	Clarinda	Lawyer
9	Cyrus C. Carpenter	Rep.	Fort Dodge	Lawyer

FORTY-EIGHTH CONGRESS—1883 TO 1885

1	Moses A. McCoid	Rep.	Fairfield	Lawyer
2	Jeremiah H. Murphy	Dem.	Davenport	Lawyer
3	David B. Henderson	Rep.	Dubuque	Lawyer
4	L. H. Weller	Nat'l.	Nashua	Lawyer
5	James Wilson	Rep.	Traer	Farmer
5	Benjamin T. Frederick	Dem.	Marshalltown	Manufacturer
6	Marsena E. Cutts	Rep.	Oskaloosa	Lawyer
6	John C. Cook	Ind.	Newton	Lawyer
7	John A. Kasson	Rep.	Des Moines	Lawyer
7	Hiram Y. Smith	Rep.	Des Moines	Lawyer
8	William P. Hepburn	Rep.	Clarinda	Lawyer
9	William H. M. Pusey	Dem.	Council Bluffs	Banker
10	Adoniram J. Holmes	Rep.	Boone	Lawyer
11	Isaac S. Struble	Rep.	Le Mars	Lawyer

REPRESENTATIVES IN CONGRESS—Continued

FORTY-NINTH CONGRESS—1885 TO 1887

District	Name	Politics	Residence	Profession
1	Benton J. Hall.....	Dem..	Burlington.....	Lawyer
2	Jeremiah H. Murphy.....	Dem..	Davenport.....	Lawyer
3	David B. Henderson.....	Rep..	Dubuque.....	Lawyer
4	William E. Fuller.....	Rep..	West Union.....	Lawyer
5	Benjamin T. Frederick.....	Dem..	Marshalltown.....	Manufacturer
6	James B. Weaver.....	Dem..	Bloomfield.....	Lawyer
7	Edwin H. Conger.....	Rep..	Des Moines.....	Lawyer
8	William P. Hepburn.....	Rep..	Clarinda.....	Lawyer
9	Joseph Lyman.....	Rep..	Council Bluffs.....	Lawyer
10	Adoniram J. Holmes.....	Rep..	Boone.....	Lawyer
11	Isaac S. Struble.....	Rep..	Le Mars.....	Lawyer

FIFTIETH CONGRESS—1887 TO 1889

1	John H. Gear.....	Rep..	Burlington.....	Merchant
2	Walter I. Hayes.....	Dem..	Clinton.....	Lawyer
3	David B. Henderson.....	Rep..	Dubuque.....	Lawyer
4	William E. Fuller.....	Rep..	West Union.....	Lawyer
5	Daniel Kerr.....	Rep..	Grundy Center.....	Lawyer
6	James B. Weaver.....	Dem..	Bloomfield.....	Lawyer
7	Edwin H. Conger.....	Rep..	Des Moines.....	Lawyer
8	Albert R. Anderson.....	Dem..	Sidney.....	Lawyer
9	Joseph Lyman.....	Rep..	Council Bluffs.....	Lawyer
10	Adoniram J. Holmes.....	Rep..	Boone.....	Lawyer
11	Isaac S. Struble.....	Rep..	Le Mars.....	Lawyer

FIFTY-FIRST CONGRESS—1889 TO 1891

1	John H. Gear.....	Rep..	Burlington.....	Merchant
2	Walter I. Hayes.....	Dem..	Clinton.....	Lawyer
3	David B. Henderson.....	Rep..	Dubuque.....	Lawyer
4	Joseph H. Sweney.....	Rep..	Osage.....	Lawyer
5	Daniel Kerr.....	Rep..	Grundy Center.....	Lawyer
6	John F. Lacy.....	Rep..	Oskaloosa.....	Lawyer
7	Edwin H. Conger.....	Rep..	Des Moines.....	Lawyer
7	Edward R. Hays.....	Rep..	Knoxville.....	Lawyer
8	James P. Flick.....	Rep..	Bedford.....	Lawyer
9	Joseph R. Reed.....	Rep..	Council Bluffs.....	Lawyer
10	Jonathan P. Dolliver.....	Rep..	Fort Dodge.....	Lawyer
11	Isaac S. Struble.....	Rep..	Le Mars.....	Lawyer

FIFTY-SECOND CONGRESS—1891 TO 1893

1	John J. Seerley.....	Dem..	Burlington.....	Lawyer
2	Walter I. Hayes.....	Dem..	Clinton.....	Lawyer
3	David B. Henderson.....	Rep..	Dubuque.....	Lawyer
4	Walt. H. Butler.....	Dem..	West Union.....	Teacher
5	John T. Hamilton.....	Dem..	Cedar Rapids.....	Merchant
6	Frederick E. White.....	Dem..	Webster.....	Farmer
7	John A. T. Hull.....	Rep..	Des Moines.....	Lawyer
8	James P. Flick.....	Rep..	Bedford.....	Lawyer
9	Thomas Bowman.....	Dem..	Council Bluffs.....	Merchant
10	Jonathan P. Dolliver.....	Rep..	Fort Dodge.....	Lawyer
11	George D. Perkins.....	Rep..	Sioux City.....	Editor

FIFTY-THIRD CONGRESS—1893 TO 1895

1	John H. Gear.....	Rep..	Burlington.....	Merchant
2	Walter I. Hayes.....	Dem..	Clinton.....	Lawyer
3	David B. Henderson.....	Rep..	Dubuque.....	Lawyer
4	Thomas Uptegraff.....	Rep..	McGregor.....	Lawyer
5	Robert G. Cousins.....	Rep..	Tipton.....	Lawyer
6	John F. Lacey.....	Rep..	Oskaloosa.....	Lawyer
7	John A. T. Hull.....	Rep..	Des Moines.....	Lawyer
8	William P. Hepburn.....	Rep..	Clarinda.....	Lawyer
9	Alva L. Hager.....	Rep..	Greenfield.....	Lawyer
10	Jonathan P. Dolliver.....	Rep..	Fort Dodge.....	Lawyer
11	George D. Perkins.....	Rep..	Sioux City.....	Editor

REPRESENTATIVES IN CONGRESS—Continued

FIFTY-FOURTH AND FIFTY-FIFTH CONGRESS—1895 TO 1899

District	Name	Politics	Residence	Profession
1	Samuel M. Clark.....	Rep....	Keokuk.....	Editor
2	George M. Curtis.....	Rep....	Clinton.....	Manufacturer
3	David B. Henderson.....	Rep....	Dubuque.....	Lawyer
4	Thomas Updegraff.....	Rep....	McGregor.....	Lawyer
5	Robert G. Cousins.....	Rep....	Tipton.....	Lawyer
6	John F. Lacey.....	Rep....	Oskaloosa.....	Lawyer
7	John A. T. Hull.....	Rep....	Des Moines.....	Lawyer
8	William P. Hepburn.....	Rep....	Clarinda.....	Lawyer
9	Alva L. Hager.....	Rep....	Greenfield.....	Lawyer
10	Jonathan P. Dolliver.....	Rep....	Fort Dodge.....	Lawyer
11	George D. Perkins.....	Rep....	Sioux City.....	Editor

FIFTY-SIXTH CONGRESS—1899 TO 1901

1	Thomas Hedge.....	Rep....	Burlington.....	Lawyer
2	Joe R. Lane.....	Rep....	Davenport.....	Lawyer
3	David B. Henderson.....	Rep....	Dubuque.....	Lawyer
4	Gilbert N. Haugen.....	Rep....	Northwood.....	Banker
5	Robert G. Cousins.....	Rep....	Tipton.....	Lawyer
6	John F. Lacey.....	Rep....	Oskaloosa.....	Lawyer
7	John A. T. Hull.....	Rep....	Des Moines.....	Lawyer
8	William P. Hepburn.....	Rep....	Clarinda.....	Lawyer
9	Smith McPherson.....	Rep....	Red Oak.....	Lawyer
9	Walter I. Smith.....	Rep....	Council Bluffs.....	Lawyer
10	Jonathan P. Dolliver.....	Rep....	Fort Dodge.....	Lawyer
10	James P. Conner.....	Rep....	Denison.....	Lawyer
11	Lot Thomas.....	Rep....	Storm Lake.....	Lawyer

FIFTY-SEVENTH CONGRESS—1901 TO 1903

1	Thomas Hedge.....	Rep....	Burlington.....	Lawyer
2	John N. W. Ruple.....	Rep....	Marengo.....	Lawyer
3	David B. Henderson.....	Rep....	Dubuque.....	Lawyer
4	Gilbert N. Haugen.....	Rep....	Northwood.....	Banker
5	Robert G. Cousins.....	Rep....	Tipton.....	Lawyer
6	John F. Lacey.....	Rep....	Oskaloosa.....	Lawyer
7	John A. T. Hull.....	Rep....	Des Moines.....	Lawyer
8	William P. Hepburn.....	Rep....	Clarinda.....	Lawyer
9	Walter I. Smith.....	Rep....	Council Bluffs.....	Lawyer
10	James P. Conner.....	Rep....	Denison.....	Lawyer
11	Lot Thomas.....	Rep....	Storm Lake.....	Lawyer

FIFTY-EIGHTH CONGRESS—1903 TO 1905

1	Thomas Hedge.....	Rep....	Burlington.....	Lawyer
2	Martin J. Wade.....	Dem....	Iowa City.....	Lawyer
3	Benjamin P. Birdsall.....	Rep....	Clarion.....	Lawyer
4	Gilbert N. Haugen.....	Rep....	Northwood.....	Banker
5	Robert G. Cousins.....	Rep....	Tipton.....	Lawyer
6	John F. Lacey.....	Rep....	Oskaloosa.....	Lawyer
7	John A. T. Hull.....	Rep....	Des Moines.....	Lawyer
8	William P. Hepburn.....	Rep....	Clarinda.....	Lawyer
9	Walter I. Smith.....	Rep....	Council Bluffs.....	Lawyer
10	James P. Conner.....	Rep....	Denison.....	Lawyer
11	Lot Thomas.....	Rep....	Storm Lake.....	Lawyer

FIFTY-NINTH CONGRESS—1905 TO 1907

1	Thomas Hedge.....	Rep....	Burlington.....	Lawyer
2	Albert F. Dawson.....	Rep....	Preston.....	Journalist
3	Benjamin F. Birdsall.....	Rep....	Clarion.....	Lawyer
4	Gilbert N. Haugen.....	Rep....	Northwood.....	Banker
5	Robert G. Cousins.....	Rep....	Tipton.....	Lawyer
6	John F. Lacey.....	Rep....	Oskaloosa.....	Lawyer
7	John A. T. Hull.....	Rep....	Des Moines.....	Lawyer
8	William P. Hepburn.....	Rep....	Clarinda.....	Lawyer
9	Walter I. Smith.....	Rep....	Council Bluffs.....	Lawyer
10	James P. Conner.....	Rep....	Denison.....	Lawyer
11	Elbert H. Hubbard.....	Rep....	Sioux City.....	Lawyer

REPRESENTATIVES IN CONGRESS—Continued

SIXTIETH CONGRESS—1907 TO 1909

District	Name	Politics	Residence	Profession
1	Charles A. Kennedy	Rep.	Montrose	Nurseryman
2	Albert F. Dawson	Rep.	Preston	Journalist
3	Benjamin P. Birdsall	Rep.	Clarion	Lawyer
4	Gilbert N. Haugen	Rep.	Northwood	Banker
5	Robert G. Cousins	Rep.	Tipton	Lawyer
6	Daniel W. Hamilton	Dem.	Sigourney	Lawyer
7	John A. T. Hull	Rep.	Des Moines	Lawyer
8	William F. Hepburn	Rep.	Clarinda	Lawyer
9	Walter I. Smith	Rep.	Council Bluffs	Lawyer
10	James P. Conner	Rep.	Denison	Lawyer
11	Elbert H. Hubbard	Rep.	Sioux City	Lawyer

SIXTY-FIRST CONGRESS—1909 TO 1911

1	Charles A. Kennedy	Rep.	Montrose	Nurseryman
2	Albert F. Dawson	Rep.	Preston	Journalist
3	Charles E. Pickett	Rep.	Waterloo	Lawyer
4	Gilbert N. Haugen	Rep.	Northwood	Banker
5	James W. Good	Rep.	Cedar Rapids	Lawyer
6	Nathan E. Kendall	Rep.	Albia	Lawyer
7	John A. T. Hull	Rep.	Des Moines	Lawyer
8	William D. Jamieson	Dem.	Shenandoah	Editor
9	Walter I. Smith	Rep.	Council Bluffs	Lawyer
10	Frank P. Woods	Rep.	Estherville	Banker
11	Elbert H. Hubbard	Rep.	Sioux City	Lawyer

SIXTY-SECOND CONGRESS—1911 TO 1913

1	Charles A. Kennedy	Rep.	Montrose	Nurseryman
2	Irvin S. Pepper	Dem.	Muscatine	Lawyer
3	Charles E. Pickett	Rep.	Waterloo	Lawyer
4	Gilbert N. Haugen	Rep.	Northwood	Lawyer
5	James W. Good	Rep.	Cedar Rapids	Lawyer
6	Nathan E. Kendall	Rep.	Albia	Lawyer
7	Solomon F. Prouty	Rep.	Des Moines	Lawyer
8	Horace M. Towner	Rep.	Corning	Lawyer
9	Walter I. Smith	Rep.	Council Bluffs	Lawyer
9	William R. Green	Rep.	Audubon	Lawyer
10	Frank P. Woods	Rep.	Estherville	Banker
11	Elbert H. Hubbard	Rep.	Sioux City	Lawyer
11	George C. Scott	Rep.	Sioux City	Lawyer

SIXTY-THIRD CONGRESS—1913 TO 1915

1	Charles A. Kennedy	Rep.	Montrose	Nurseryman
2	I. S. Pepper	Dem.	Muscatine	Lawyer
2	Henry Vollmer	Dem.	Davenport	Lawyer
3	Maurice Connolly	Dem.	Dubuque	Manufacturer
4	Gilbert N. Haugen	Rep.	Northwood	Lawyer
5	James W. Good	Rep.	Cedar Rapids	Lawyer
6	Sant Kirkpatrick	Dem.	Ottumwa	Lawyer
7	Solomon F. Prouty	Rep.	Des Moines	Lawyer
8	Horace M. Towner	Rep.	Corning	Lawyer
9	William R. Green	Rep.	Audubon	Lawyer
10	Frank P. Woods	Rep.	Estherville	Banker
11	George C. Scott	Rep.	Sioux City	Lawyer

SIXTY-FOURTH CONGRESS—1915 TO 1917

1	Charles A. Kennedy	Rep.	Montrose	Nurseryman
2	Harry E. Hull	Rep.	Williamsburg	Grain Dealer
3	Burton E. Sweet	Rep.	Waverly	Lawyer
4	Gilbert N. Haugen	Rep.	Northwood	Banker
5	James W. Good	Rep.	Cedar Rapids	Lawyer
6	C. W. Ramseyer	Rep.	Bloomfield	Lawyer
7	Cassius C. Dowell	Rep.	Des Moines	Lawyer
8	Horace M. Towner	Rep.	Corning	Lawyer
9	William R. Green	Rep.	Council Bluffs	Lawyer
10	Frank P. Woods	Rep.	Estherville	Banker
11	Thomas J. Steele	Dem.	Sioux City	Broker

REPRESENTATIVES IN CONGRESS—Continued

SIXTY-FIFTH CONGRESS—1917 TO 1919

District	Name	Politics	Residence	Profession
1	Charles A. Kennedy	Rep.	Montrose	Nurseryman
2	Harry E. Hull	Rep.	Williamsburg	Grain Dealer
3	Burton E. Sweet	Rep.	Waverly	Lawyer
4	Gilbert N. Haugen	Rep.	Northwood	Banker
5	James W. Good	Rep.	Cedar Rapids	Lawyer
6	C. W. Ramseyer	Rep.	Bloomfield	Lawyer
7	Cassius C. Dowell	Rep.	Des Moines	Lawyer
8	Horace M. Towner	Rep.	Corning	Lawyer
9	William R. Green	Rep.	Council Bluffs	Lawyer
10	Frank P. Woods	Rep.	Estherville	Banker
11	George C. Scott	Rep.	Sioux City	Lawyer

SIXTY-SIXTH CONGRESS—1919 TO 1921

1	Charles A. Kennedy	Rep.	Montrose	Nurseryman
2	Harry E. Hull	Rep.	Williamsburg	Grain Dealer
3	Burton E. Sweet	Rep.	Waverly	Lawyer
4	Gilbert N. Haugen	Rep.	Northwood	Banker
5	James W. Good	Rep.	Cedar Rapids	Lawyer
6	C. W. Ramseyer	Rep.	Bloomfield	Lawyer
7	Cassius C. Dowell	Rep.	Des Moines	Lawyer
8	Horace M. Towner	Rep.	Corning	Lawyer
9	William R. Green	Rep.	Council Bluffs	Lawyer
10	L. J. Dickinson	Rep.	Algona	Lawyer
11	W. D. Boies	Rep.	Sheldon	Lawyer

SIXTY-SEVENTH CONGRESS—1921 TO 1923

1	W. F. Kopp	Rep.	Mt. Pleasant	Lawyer
2	Harry E. Hull	Rep.	Williamsburg	Grain Dealer
3	Burton E. Sweet	Rep.	Waverly	Lawyer
4	Gilbert N. Haugen	Rep.	Northwood	Banker
5	James W. Good	Rep.	Cedar Rapids	Lawyer
6	C. W. Ramseyer	Rep.	Bloomfield	Lawyer
7	Cassius C. Dowell	Rep.	Des Moines	Lawyer
8	Horace M. Towner	Rep.	Corning	Lawyer
9	William R. Green	Rep.	Council Bluffs	Lawyer
10	L. J. Dickinson	Rep.	Algona	Lawyer
11	W. D. Boies	Rep.	Sheldon	Lawyer

SIXTY-EIGHTH CONGRESS—1923 TO 1925

1	W. F. Kopp	Rep.	Mt. Pleasant	Lawyer
2	Harry E. Hull	Rep.	Williamsburg	Grain Dealer
3	T. J. B. Robinson	Rep.	Hampton	Banker
4	Gilbert N. Haugen	Rep.	Northwood	Banker
5	Cyrenus Cole	Rep.	Cedar Rapids	Publisher
6	C. W. Ramseyer	Rep.	Bloomfield	Lawyer
7	Cassius C. Dowell	Rep.	Des Moines	Lawyer
8	H. M. Towner	Rep.	Corning	Lawyer
8	Hiram K. Evans	Rep.	Corydon	Lawyer
9	William R. Green	Rep.	Council Bluffs	Lawyer
10	L. J. Dickinson	Rep.	Algona	Lawyer
11	William D. Boies	Rep.	Sheldon	Lawyer

SIXTY-NINTH AND SEVENTIETH CONGRESSES—1925 TO 1929

1	W. F. Kopp	Rep.	Mt. Pleasant	Lawyer
2	F. D. Letts	Rep.	Davenport	Lawyer
3	T. J. B. Robinson	Rep.	Hampton	Banker
4	Gilbert N. Haugen	Rep.	Northwood	Banker
5	Cyrenus Cole	Rep.	Cedar Rapids	Publisher
6	C. W. Ramseyer	Rep.	Bloomfield	Lawyer
7	Cassius C. Dowell	Rep.	Des Moines	Lawyer
8	Lloyd Thurston	Rep.	Osceola	Lawyer
9	William R. Green	Rep.	Council Bluffs	Lawyer
9	Earl W. Vincent	Rep.	Guthrie Center	Lawyer
10	L. J. Dickinson	Rep.	Algona	Lawyer
11	William D. Boies	Rep.	Sheldon	Lawyer

REPRESENTATIVES IN CONGRESS—Continued

SEVENTY-FIRST CONGRESS—1929 TO 1931

District	Name	Politics	Residence	Profession
1	W. F. Kopp.....	Rep....	Mt. Pleasant.....	Lawyer
2	F. D. Letts.....	Rep....	Davenport.....	Lawyer
3	T. J. B. Robinson.....	Rep....	Hampton.....	Banker
4	Gilbert N. Haugen.....	Rep....	Northwood.....	Banker
5	Cyrenus Cole.....	Rep....	Cedar Rapids.....	Publisher
6	C. W. Ramseyer.....	Rep....	Bloomfield.....	Lawyer
7	Cassius C. Dowell.....	Rep....	Des Moines.....	Lawyer
8	Lloyd Thurston.....	Rep....	Osceola.....	Lawyer
9	Charles E. Swanson.....	Rep....	Council Bluffs.....	Lawyer
10	L. J. Dickinson.....	Rep....	Algona.....	Lawyer
11	Ed. H. Campbell.....	Rep....	Battle Creek.....	Lawyer

SEVENTY-SECOND CONGRESS—1931 TO 1933

1	W. F. Kopp.....	Rep....	Mt. Pleasant.....	Lawyer
2	B. M. Jacobsen.....	Dem....	Clinton.....	Merchant
3	T. J. B. Robinson.....	Rep....	Hampton.....	Banker
4	Gilbert N. Haugen.....	Rep....	Northwood.....	Banker
5	Cyrenus Cole.....	Rep....	Cedar Rapids.....	Publisher
6	C. W. Ramseyer.....	Rep....	Bloomfield.....	Lawyer
7	Cassius C. Dowell.....	Rep....	Des Moines.....	Lawyer
8	Lloyd Thurston.....	Rep....	Osceola.....	Lawyer
9	Charles E. Swanson.....	Rep....	Council Bluffs.....	Lawyer
10	Fred C. Gilchrist.....	Rep....	Laurens.....	Lawyer
11	Ed. H. Campbell.....	Rep....	Battle Creek.....	Lawyer

SEVENTY-THIRD CONGRESS—1933 TO 1935

1	Edward Clayton Eicher.....	Dem....	Washington.....	Lawyer
2	Bernhard M. Jacobsen.....	Dem....	Clinton.....	Merchant
3	Albert Clinton Willford.....	Dem....	Waterloo.....	Merchant
4	Fred Biermann.....	Dem....	Decorah.....	Editor
5	Lloyd Thurston.....	Rep....	Osceola.....	Lawyer
6	Cassius C. Dowell.....	Rep....	Des Moines.....	Lawyer
7	Otha D. Wearin.....	Dem....	Hastings.....	Farmer
8	Fred C. Gilchrist.....	Rep....	Laurens.....	Lawyer
9	Guy Mark Gillette.....	Dem....	Cherokee.....	Lawyer

SEVENTY-FOURTH CONGRESS—1935 TO 1937

1	Edward Clayton Eicher.....	Dem....	Washington.....	Lawyer
2	Bernhard M. Jacobsen.....	Dem....	Clinton.....	Merchant
3	John W. Gwynne.....	Rep....	Waterloo.....	Lawyer
4	Fred Biermann.....	Dem....	Decorah.....	Editor
5	Lloyd Thurston.....	Rep....	Osceola.....	Lawyer
6	Hubert Utterback.....	Dem....	Des Moines.....	Lawyer
7	Otha D. Wearin.....	Dem....	Hastings.....	Farmer
8	Fred C. Gilchrist.....	Rep....	Laurens.....	Lawyer
9	Guy Mark Gillette.....	Dem....	Cherokee.....	Lawyer

REPORT OF PROCEEDINGS OF EXECUTIVE COUNCIL

CORPORATIONS AUTHORIZED TO ISSUE STOCK IN PAYMENT OF PROPERTY OR FROM A SURPLUS

1933

February 14—The Knoxville Theatres, Incorporated; United Food Markets; P. & B Market Company; Hawkeye Motors, Incorporated; Farmers Grain Company.

February 27—Monte Fuel & Oil Company; The Hartshorn Farms Company; The Waukeo Oil Corporation.

March 14—Bremhorst Grocery Company.

April 10—The Leland Co-Operative Creamery Company.

April 18—The Cunningham Auto Company, Incorporated; Vander Meer Bakery; F. M. Hamilton Company, Incorporated; The St. John Corporation.

April 25—The Kegley-Berger Creamery Company.

May 8—The Evans Garment Company; The W. B. Wayt & Son, Incorporated; Willard's Apparel Shop.

May 16—The Grandview Properties, Incorporated; Cohen Brothers Iron & Metal Company; Brown-Hammond Company.

May 22—Des Moines Coaster Corporation.

June 5—Lawler Creamery Association; Heiberg Brewing Company; Citizens Auditorium Company.

June 19—H. E. Sorenson Company; Sioux Brewing Company.

June 26—The Merle Club, Incorporated; J. W. Perkins, Incorporated.

July 10—Pointer Brewing Company.

July 17—Iowa Airplane Company; Money Corporation; Youngstrom-Youngblood, Incorporated.

July 26—Osceola County Co-Operative Oil Company; Gustav B. Nissen Packing Company.

August 7—The Shores Company; Daylight Dairy Company; State Machinery & Supply Company.

August 21—Dubuque Safety Deposit Company.

September 18—Chamber Building Company.

September 20—Burch Biscuit Company.

September 25—Bernhard Son & Company.

October 4—H. A. Maine Company, Incorporated.

October 23—Citizens Printing Company; Standard Four Tire Company.

November 1—Iowa Soap Company.

November 9—J. F. Pingel Company.

November 20—Iowa Markets, Incorporated; Council Bluffs Mortgage Loan Company.

November 27—Curtis and Yale Company; Merrimac Shoe Company.

December 4—Perry Packing and Provision Company.

December 18—Olsen Chevrolet Company, Incorporated.

December 21—Industrial Finance Corporation of Iowa.

December 30—Bull Dog Floor Oil Company, Incorporated; J. H. Foley Estate, Incorporated.

1934

January 15—O'Neil Dairy Company, Incorporated; Jo Davies County Distillery; Oak Grove Farm, Incorporated.

January 29—H. H. Manufacturing Company; The Aiken Company; F. R. Mason & Sons, Incorporated; Rutland Lumber Company.

February 19—Decatur County Coal Company; Coca-Cola Bottling Company.

February 26—City Ice Company.

March 12—W. R. Rumbaugh, Incorporated; Dunn's Funeral Home, Incorporated.

March 19—Luminous Corporation.

March 26—Florida Fruit Company; Julien Dubuque Brewing Company.

April 10—L. C. Clarey Estate, Incorporated.

April 16—Northwestern States Portland Cement Company; The Bolzer Corporation.

April 19—Burlington Brewing Company.

April 26—Roberts & Oake of Iowa, Incorporated; Century Engineering Corporation.

- May 14—Dubuque Presbyterian Press; Standard Securities Corporation; Soybean Products, Incorporated.
- May 31—Square Deal Oil Company.
- June 18—Iowa Blind Products, Incorporated; Collins & Company, Incorporated.
- June 26—Jenuin Wood Industries; Conroy Distributing Company.
- July 10—Central Wholesale Grocery Company; Corn Belt Manufacturing Company.
- August 6—Langan Properties; Robinson Brothers.
- August 20—Clark F. Mighell Oil Company; National Union Credit Society, Incorporated.
- September 17—Sargent & Roth Construction Company; White Line Transfer & Storage Company; Heuchelin Henker Company.
- October 1—J. Roach Sons, Incorporated.
- October 23—Waverly Democrat Company; Bremer County Independent Company; Henry Field Stores, Incorporated.
- November 15—American Pearl Button Company; Burton E. Sweet, Incorporated; General By-Products, Incorporated.
- November 26—Field Shoe Company; Gifford-Brown-Holliday, Incorporated.
- December 31—Midwest Biscuit Company; Wood Products, Incorporated.

REFUNDS OF INHERITANCE TAX AUTHORIZED

1933

- January 23—Estate of Maude Hawbaker; estate of Lylas S. King; estate of John E. Woodruff; estate of Olivia E. P. Stokes.
- February 27—Estate of Grace E. Moses; estate of Olive S. Merrick; estate of Peter V. Kelly.
- March 14—Estate of Hortense O. Vail.
- March 28—Estate of Abram G. Hatzler; estate of Almina L. Huntley.
- April 10—Estate of Oliver M. Coxen; estate of William Heakes; estate of Herman Enders.
- April 18—Estate of Rose Schmidt; estate of Effie Lovett; estate of Geo. W. Zahm.
- May 8—Estate of George Edgar.
- May 16—Estate of May E. Earle.
- May 29—Estate of Lionel R. Lenox; estate of Floyd E. Patterson.
- June 5—Estate of Theodore Dreiser.
- June 14—Estate of Henry F. Anderson; estate of Jennie M. Coolidge; estate of Arthur Belfield; estate of James L. Mehl.
- August 7—Estate of Richard C. Stewart; estate of May H. Griswold; estate of Christian Wuennecke; estate of Herman Papp.
- September 11—Estate of Oren T. Walker.
- October 4—Estate of Eugene W. Handlan.
- November 9—Estate of William Roy.
- November 20—Estate of Peter Boehmer; estate of Jacob Louis Webb; estate of Thompson D. Frazer; estate of Christian Callesen.
- December 4—Estate of Clark McLain; estate of James E. Clifton.
- December 18—Estate of Victor S. Wisner; estate of Edward I. Sanford.
- December 30—Estate of Sarah Drake Jones; estate of Matthew J. Dill; estate of Richard C. Stewart; estate of Minnie D. Purcell.

1934

- January 8—Estate of Mary O'Brien; estate of Emma F. Abbott; estate of William B. Reynolds.
- January 15—Estate of Susan V. Hotchkiss; estate of G. Thoms Rebeti.
- January 29—Estate of John Wallis.
- February 26—Estate of George H. Lord; estate of John Ryan.
- March 5—Estate of Anna P. Tharp; estate of Rhoda L. Denkman.
- March 19—Estate of John McShane.
- April 10—Estate of Anna Roberts Dickey; estate of Emma E. Andre.
- April 26—Estate of Sarah Lisle Horton.
- April 16—Estate of Ralph Van Vechten; estate of James W. Irwin; estate of William Newton; estate of John D. Cornell.

April 26—Estate of George Anthony; estate of A. Gordon Norris; estate of Joseph S. Mayer; estate of Louis N. Scott.

April 30—Estate of C. O. Farmer.

May 8—Estate of Robert H. Homer.

May 21—Estate of Mary Russell.

June 18—Estate of Fannie Meisner.

June 26—Estate of William Boots.

July 30—Estate of Lizzie B. Barnes.

September 7—Estate of S. L. Selden; estate of Anna M. O. Levey.

September 17—Estate of Matilda M. Smith; estate of J. H. Elliott; estate of Emil Fuchs.

October 22—Estate of Ole A. Grimstvedt; estate of Lulu S. Schultz.

November 26—Estate of J. U. Roffler.

December 10—Estate of Florence Rapallo.

COMPROMISES OF INHERITANCE TAX ALLOWED

1933

February 2—Estate of Effie Lovett; estate of Sophia Schoening; estate of Andrew Eaton.

February 14—Estate of J. P. Madsen; estate of Hannah Manning; estate of Geo. Edgar Blanford; estate of Flossie V. Cox.

March 14—Estate of Christina Omen.

March 28—Estate of Ray S. Barr; estate of Henry J. Mueller; estate of Anton L. Pingel.

April 18—Estate of John Weir.

May 8—Estate of Wm. R. Hayden; estate of Sophia Timm.

May 16—Estate of Christian Kaufman; estate of Cora M. Papp.

June 5—Estate of Myer Rosenfeld.

July 26—Estate of M. G. Avery.

August 7—Estate of J. L. Miller.

August 21—Estate of Geo. L. Galbraith.

November 20—Estate of Emma Q. Curry.

1934

March 5—Estate of Horton Bailey.

April 10—Estate of Anthony Robinson; estate of G. A. Erickson; estate of Andreae Kaistenson.

April 26—Estate of Dora Porter.

April 30—Estate of Wm. C. Flannery.

May 8—Estate of Julius Samish.

May 14—Estate of Martin Heffron.

May 21—Estate of Timothy O'Connell.

June 4—Estate of Matilda E. Kell; estate of Magdalen Kerns.

June 18—Estate of Jno. Pere Lassance; estate of W. G. Fletcher; estate of Matt Parrott;

June 26—Estate of Natrona Stillmunkes.

July 30—Estate of Emma T. Riley; estate of James E. Carpenter.

September 7—Estate of Samuel A. Davis; estate of Mary Terrill; estate of Michael Spoden; estate of James Wadsworth; estate of Ettie M. Orcutt.

September 17—Estate of Agnes Dunlap.

October 22—Estate of Herbert B. Pierce; estate of Minnie Lynch; estate of Carrie L. Carr; estate of Frank J. Seamon.

November 15—Estate of John P. Warne; estate of Charles S. Simpson.

November 26—Estate of Karen Marie Hendricksen.

December 31—Estate of Emma Armentrout; estate of Cecelia N. Schroder; estate of Charles S. Judd.

CONTRACTS

1933

January 16—Contract for laundering towels awarded to the White Way Laundry; contract for drayage awarded to the White Line Transfer & Storage Company.

March 28—Contract for toilet paper and paper towels awarded to the Carpenter Paper Company.

April 18—Contract for caulking of windows in state house awarded to Chamberlin Metal Weather Strip Company.

July 17—Contract for tearing down and replacing chimney on Bryant school building awarded to Christ Anderson.

August 28—Contract to repair elevator awarded to Otis Elevator Company.

September 27—Contract for coal awarded to Banner Coal Company.

November 27—Contract for 1934 chauffeurs badges awarded to the Des Moines Rubber Stamp Works.

•
1934

January 15—Contract for furnishing plants for capitol grounds awarded to J. S. Wilson Floral Company.

February 19—Contract for paper towels awarded to Pratt Paper Company.

September 17—Contract to repair state house roof awarded to the Packman Sheet Metal Works; contract to paint roofs of paint shop and garage awarded to O. A. Decker.

November 15—Contract to lower and raise fixtures in house and senate chambers awarded to Blue Line Storage Company.

December 8—Contract to repair two water coolers awarded to the Refrigeration Service Repair Company.

December 10—Contract to repair ventilating system in historical building awarded to the Electrical Engineering Company.

CAPITOL EXTENSION

1933

January 16—Authorize purchase of plants for state house grounds.

April 10—Order for tulip bulbs awarded to Th. Kaptein.

June 5—Weitz Company authorized to replace one step and repair holes in sidewalk of west side of capitol.

June 26—Authorized repair of cornice stone.

1934

April 10—Approved request of Iowa Women's Relief Corps to plant four trees on capitol grounds.

July 16—Secretary to ask for bids on repairing paving surrounding state house.

August 6—Contract for repairing paving awarded to Bemis & Schlick.

August 20—Contract for repairing vulcan soot blower awarded to Pathhoff & Rosene.

BUILDING AND LOAN ASSOCIATIONS

Approval of Articles of Incorporation and By-Laws or Amendments Thereto

1933

January 23—Davenport Loan, Building and Savings Association, of Davenport, Iowa.

February 2—Decorah Building and Loan Association, of Decorah, Iowa; Home Building and Loan Association, of Waterloo, Iowa.

February 14—Muscatine Building and Loan Association, of Muscatine, Iowa; Vinton Savings, Loan and Building Association, of Vinton, Iowa.

March 14—Oskaloosa Home Loan and Savings Association, of Oskaloosa, Iowa; Northwestern Building and Loan Association, of Inwood, Iowa.

March 28—Emmetsburg Building and Loan Association, of Emmetsburg, Iowa.

1934

February 12—Ames Building and Loan Association, of Ames, Iowa.

March 5—Waterloo Building and Loan Association, of Waterloo, Iowa; Perpetual Savings and Loan Association, of Cedar Rapids, Iowa; Cedar Rapids Building and Loan Association, of Cedar Rapids, Iowa.

April 26—Home Building and Loan Association, of Waterloo, Iowa; Home Building and Loan Association, of Marion, Iowa.

May 31—Home Building and Loan Association, of Waterloo, Iowa; Home Building and Loan Association, of Marion, Iowa.

June 26—Spencer Building and Loan Association, of Spencer, Iowa; Peoples Building and Loan Association, of Ottumwa, Iowa; East Des Moines Building and Loan Association, of Des Moines, Iowa.

July 10—Algona Building and Loan Association, of Algona, Iowa.

August 20—Fort Dodge Building and Loan Association, of Fort Dodge, Iowa.

September 7—Ames Building and Loan Association, of Ames, Iowa.

December 3—Jefferson County Building and Loan Association, of Fairfield, Iowa.

December 31—Domestic Building and Loan Association, of Akron, Iowa.

MISCELLANEOUS

1933

January 3—Depository banks named.

January 16—Board of conservation lease approved.

February 2—Authorized installation of metering machine in state house; board of education authorized to sign easement on land owned by said board.

February 14—Received statements of free transportation.

February 27—Banks designated as depositories; maximum deposits of two banks increased; received statements of free transportation.

March 14—Board of conservation leases approved.

April 10—Board of conservation sand and gravel agreement approved.

April 18—Requests to employ outside attorneys denied.

April 25—Rules and regulations of fish and game commission approved; bonds on employees of banking department approved.

May 8—Treasurer of state authorized to sign depositor's agreement; expenditure from providential contingent fund for board of conservation approved; expenditure from providential contingent fund for board of control approved.

May 16—Board of conservation sand and gravel agreement approved; board of conservation leases approved; gift of land to board of conservation approved; accept license to plant shrubs granted by the Chicago & Northwestern Railway Company; authorized "Century of Progress Exposition Commission" to proceed with exhibit at century of progress exposition.

June 5—Condemnation requested by board of conservation approved.

June 7—Resolution passed for release of public funds in closed banks.

June 14—Secretary authorized to execute lease for space occupied by insurance department; gift of land to board of conservation accepted.

June 26—Board of Conservation lease approved; expenditure from providential contingent fund for board of control approved.

June 27—Set date for hearing of Dennis H. Goeders.

June 30—Expenditure approved for photographs of capitol and grounds.

July 10—Purchase of 10,000 copies of "Iowa Facts" approved.

July 17—Regulations of fish and game commission approved; gift of land to board of conservation approved.

July 21—E. W. Clark ordered to appear before the council.

August 21—Regulations of fish and game commission approved; board of conservation sand and gravel agreement approved; expenditure from providential contingent fund for Iowa State College approved.

August 28—Printing of 1,000 copies of "The Book of Iowa" approved.

September 11—Claims of school districts approved; board of conservation leases approved; authorized offices to close Labor day.

September 20—Resolutions of fish and game commission approved; printing of 1,000 copies of journal of repeal convention authorized.

September 27—Board of conservation lease approved.

October 4—Secretary authorized to purchase metering machine.

October 9—Joe R. Jaques employed in case against the mayor and city council of Ottumwa, Iowa.

October 19—Gift of land accepted; regulations of fish and game commission approved.

October 23—Expenditure approved for resurfacing of East Grand avenue.

November 9—Board of conservation authorized to accept donation from citizens of Okoboji lake district; Iowa Public Service Company granted permission to temporarily maintain a five-foot level at their Waterloo dam; board of education authorized to purchase real estate.

November 20—Board of conservation authorized to accept gift of land.

December 4—Certificates of authority to issue stock to Perry Packing and Provision Company, of Perry, amended.

December 11—Expenditure from providential contingent fund for board of control authorized; expenditure from providential contingent fund for Camp Dodge authorized; secretary directed to collect annual fees from owners of dams.

December 18—Gift of land to board of conservation approved; board of control authorized to purchase real estate.

December 30—Board of education authorized to give option on piece of land to Omaha Bridge Commission; board of conservation sand and gravel agreement approved.

1934

January 8—Gift of land to board of conservation approved; board of conservation authorized to purchase land; board of conservation leases approved.

January 22—Secretary authorized to sign agreement to purchase five comptometers.

February 5—Board of education authorized to purchase land; gift of land to board of conservation approved; board of conservation lease approved; gift of money to board of conservation approved.

February 19—Gift of land to board of conservation approved.

February 26—Approved lease of land by Boy Scouts of America; cafeteria lease extended.

March 5—Date set for hearings on dams.

March 12—Board of conservation lake bed leases approved; board of conservation sand and gravel agreements approved; gift of land to board of conservation approved.

March 19—Board of conservation authorized to purchase land; regulations of fish and game commission approved.

March 26—Lease approved for Boy Scouts of America; condemnation of land authorized.

March 28—Appointments of members of old age assistance commission approved.

April 2—Gift of land to board of conservation approved; set date for hearings on game commission approved; board of education authorized to convey land to city of vesting agreement approved.

April 10—Employees of gasoline tax department approved; regulations of fish and game commission approved; board of education authorized to convey land to city of Ames, Iowa.

April 16—Board of education authorized to condemn land; board of conservation leases approved.

April 23—Purchase of 10,000 copies of "Iowa Facts" approved.

April 26—Secretary authorized to purchase fuel oil in open market; lease with town of Lake View approved; rules and regulations regarding use of capitol building and grounds approved; board of education authorized to purchase land.

April 30—Board of conservation authorized to purchase land; authorized motor vehicle department to place two safety lanes on south side of east mall during safety week.

May 8—Lease to Young Women's Christian Association approved; city of Humboldt authorized to construct dam.

May 14—Date set for hearing for raising of dam at Eldora Pine Creek state park.

May 21—Regulations of fish and game commission approved; gift of memorial from Iowa Womens Suffrage League accepted.

June 4—Board of control authorized to bring suit against Dearborn Company; Northwestern Bell Telephone Company authorized to bury cables in State University of Iowa grounds; board of conservation authorized to condemn land.

June 26—Board of conservation lake bed lease approved; board of conservation authorized to exchange real estate; board of conservation authorized to condemn land; board of education authorized to purchase real estate; board of control authorized to compromise accounts.

July 10—Board of education authorized to accept deed in satisfaction of mortgage; board of conservation leases approved.

July 30—Installation and repairing of weather stripping authorized.

August 6—Board of education authorized to sign easement; expenditure from providential contingent fund for board of control authorized; board of control authorized to condemn land adjacent to state penitentiary; condemnation of land in Jones county

authorized; real estate transaction between board of conservation and Sioux City Stock Yards approved.

August 20—Louis Hyman authorized to sell souvenirs in state house during fair week; board of control authorized to condemn land for men's reformatory, at Anamosa, Iowa; board of control authorized to condemn land for state penitentiary, at Fort Madison, Iowa.

September 7—Board of education authorized to sell real estate; board of conservation leases approved; regulations of fish and game commission approved; application of Joy Egg Case, Incorporated, for authority to issue stock denied; secretary directed to purchase miscellaneous supplies from lowest responsible bidder.

September 17—Regulations of fish and game commission approved; secretary instructed to purchase coal in open market.

October 1—Regulations of fish and game commission approved; board of education authorized to sell land.

October 9—Board of conservation resolutions approved; board of control authorized to charge accounts to profit and loss.

October 22—Regulations of fish and game commission approved; motor vehicle department authorized to purchase certificate containers; motor vehicle department authorized to purchase chauffeur's badges; plans approved for memorial to be given to state by Iowa suffrage memorial commission.

November 9—Secretary authorized to collect fees from owners of dams.

November 15—Board of control authorized to purchase lot; board of conservation permit to remove peat approved; issuance of anticipatory warrants approved; board of conservation resolution approved; lease of space in Des Moines building for board of assessment and review approved.

December 3—Regulations of fish and game commission approved; master painters of Des Moines authorized to use paint shop to repair toys; board of conservation authorized to condemn land; board of conservation lease approved.

December 10—Board of conservation authorized to condemn land; secretary authorized to install post office in Des Moines building.

December 14—Regulations of board of conservation approved; board of control authorized to charge accounts to profit and loss.

December 31—Expenditure from providential contingent fund for Camp Dodge authorized; dam on Des Moines river in Van Buren county approved.

DECLARATION OF INDEPENDENCE

When in the course of human events it becomes necessary for one people to dissolve the political bands which have connected them with another, and to assume among the powers of the earth the separate and equal station to which the laws of nature and of nature's God entitle them, a decent respect to the opinions of mankind requires that they should declare the causes which impel them to the separation.

We hold these truths to be self-evident: That all men are created equal; that they are endowed by their Creator with certain unalienable rights; that among these are life, liberty and the pursuit of happiness; that to secure these rights, governments are instituted among men, deriving their just powers from the consent of the governed; that, whenever any form of government becomes destructive of these ends, it is the right of the people to alter or abolish it, and to institute new government, laying its foundation on such principles and organizing its powers in such form as to them shall seem most likely to effect their safety and happiness. Prudence, indeed, will dictate that governments long established should not be changed for light and transient causes; and, accordingly, all experience hath shown that mankind are more disposed to suffer, while evils are sufferable, than to right themselves by abolishing the forms to which they are accustomed. But when a long train of abuses and usurpations, pursuing invariably the same object, evinces a design to reduce them under absolute despotism, it is their right, it is their duty, to throw off such government, and to provide new guards for their future security. Such has been the patient sufferance of these colonies, and such is now the necessity which constrains them to alter their former systems of government. The history of the present king of Great Britain is a history of repeated injuries and usurpations, all having in direct object the establishment of an absolute tyranny over these states. To prove this, let facts be submitted to a candid world:

He has refused his assent to laws the most wholesome and necessary for the public good.

He has forbidden his governors to pass laws of immediate and pressing importance, unless suspended in their operation till his assent should be obtained, and, when so suspended, he has utterly neglected to attend to them.

He has refused to pass other laws for the accommodation of large districts of people, unless those people would relinquish the right of representation in the legislature—a right inestimable to them, and formidable to tyrants only.

He has called together legislative bodies at places unusual, uncomfortable, and distant from the depository of their public records, for the sole purpose of fatiguing them into compliance with his measures.

He has dissolved representative houses repeatedly for opposing, with manly firmness, his invasions on the rights of the people.

He has refused, for a long time after such dissolutions, to cause others to be elected; whereby the legislative powers, incapable of annihilation, have returned to the people at large for their exercise; the state remaining in the meantime exposed to all the dangers of invasion from without, and convulsions within.

He has endeavored to prevent the population of these states; for that purpose obstructing the laws of naturalization of foreigners; refusing to pass others to encourage their migration hither, and raising the conditions of new appropriations of lands.

He has obstructed the administration of justice by refusing his assent to laws for establishing judiciary powers.

He has made judges dependent on his will alone for the tenure of their offices and the amount and payment of their salaries.

He has erected a multitude of new offices, and sent hither swarms of officers to harass our people and eat out their substance.

He has kept among us, in times of peace, standing armies, without the consent of our legislature.

He has affected to render the military independent of, and superior to, the civil power.

He has combined with others to subject us to a jurisdiction foreign to our constitutions and unacknowledged by our laws, giving his assent to their acts of pretended legislation—

For quartering large bodies of armed troops among us;

For protecting them, by a mock trial, from punishment for any murders which they should commit on the inhabitants of these states;

For cutting off our trade with all parts of the world;

For imposing taxes on us without our consent;

For depriving us, in many cases, of the benefits of trial by jury;

For transporting us beyond seas, to be tried for pretended offenses;

For abolishing the free system of English laws in a neighboring province; establishing therein an arbitrary government, and enlarging its boundaries, so as to render it at once an example and fit instrument for introducing the same absolute rule into these colonies;

For taking away our charters, abolishing our most valuable laws, and altering fundamentally the forms of our governments;

For suspending our own legislatures, and declaring themselves invested with power to legislate for us in all cases whatsoever.

He has abdicated government here by declaring us out of his protection and waging war against us.

He has plundered our seas, ravaged our coasts, burnt our towns, and destroyed the lives of our people.

He is, at this time, transporting large armies of foreign mercenaries to complete the works of death, desolation, and tyranny, already begun, with circumstances of cruelty and perfidy scarcely paralleled in the most barbarous ages, and totally unworthy the head of a civilized nation.

He has constrained our fellow citizens, taken captive on the high seas, to bear arms against their country, to become the executioners of their friends and brethren, or to fall themselves by their hands.

He has excited domestic insurrections amongst us, and has endeavored to bring on the inhabitants of our frontiers, the merciless Indian savages whose known rule of warfare is an undistinguished destruction of all ages, sexes, and conditions.

In every stage of these oppressions we have petitioned for redress in the most humble terms; our repeated petitions have been answered only by repeated injury. A prince whose character is thus marked by every act which may define a tyrant is unfit to be the ruler of a free people.

Nor have we been wanting in attention to our British brethren. We have warned them, from time to time, of attempts, by their legislature, to extend an unwarrantable jurisdiction over us. We have reminded them of the circumstances of our emigration and settlement here. We have appealed to their native justice and magnanimity; and we have conjured them, by the ties of our common kindred, to disavow these usurpations, which would inevitably interrupt our connections and correspondence. They, too, have been deaf to the voice of justice and consanguinity. We must, therefore, acquiesce in the necessity which denounces our separation, and hold them, as we hold the rest of mankind, enemies in war, in peace, friends.

We, therefore, the representatives of the United States of America, in general congress assembled, appealing to the Supreme Judge of the world for the rectitude of our intentions, do, in the name and by authority of the good people of these colonies, solemnly publish and declare, that these united colonies are, and of right ought to be, free and independent states; that they are absolved from all allegiance to the British crown, and that all political connections between them and the state of Great Britain is, and ought to be, totally dissolved; and that, as free and independent states, they have full power to levy war, conclude peace, contract alliances, establish commerce, and do all other acts and things which independent states may of right do. And for the support of this declaration, with a firm reliance on the protection of Divine Providence, we mutually pledge to each other our lives, our fortunes and our sacred honor.

JOHN HANCOCK.

New Hampshire.—Josiah Bartlett, Wm. Whipple, Matthew Thornton.

Massachusetts Bay.—Saml. Adams, John Adams, Robt. Treat Paine, Elbridge Gerry.

Rhode Island.—Step. Hopkins, William Ellery.

Connecticut.—Roger Sherman, Sam'el Huntington, Wm. Williams, Oliver Wolcott.

New York.—Wm. Floyd, Phil Livingston, Frans. Lewis, Lewis Morris.

New Jersey.—Richd. Stockton, Jno. Witherspoon, Frans. Hopkinson, John Hart, Abra. Clark.

Pennsylvania.—Robt. Morris, Benjamin Rush, Benj. Franklin, John Morton, Geo. Clymer, Jas. Smith, Geo. Taylor, James Wilson, Geo. Ross.

Delaware.—Caesar Rodney, Geo. Read, Tho. M'Kean.

Maryland.—Samuel Chase, Wm. Paca, Thos. Stone, Charles Carroll of Carrollton.
 Virginia.—George Wythe, Richard Henry Lee, Th. Jefferson, Benja. Harrison, Thos. Nelson, Jr., Francis Lightfoot Lee, Carter Braxton.
 North Carolina.—Wm. Hooper, Joseph Hewes, John Penn.
 South Carolina.—Edward Rutledge, Thos. Heyward, Jun., Thomas Lynch, Jun., Arthur Middleton.
 Georgia.—Button Gwinnett, Lyman Hall, George Walton.

THE CONSTITUTION OF THE UNITED STATES

Recommended by the convention of the states to congress Sept. 17, 1787, and by it submitted to the states for ratification, which by the concurrence of nine states, was consummated and proclaimed and on March 4, 1789, the government commenced operations under the new constitution.

We, the people of the United States, in order to form a more perfect union, establish justice, insure domestic tranquility, provide for the common defense, promote the general welfare, and secure the blessings of liberty to ourselves and our posterity, do ordain and establish this constitution for the United States of America.

ARTICLE I

SECTION 1. All legislative powers herein granted shall be vested in a congress of the United States, which shall consist of a senate and house of representatives.

SEC. 2. (1)¹ The house of representatives shall be composed of members chosen every second year by the people of the several states; and the electors in each state shall have the qualifications requisite for electors of the most numerous branch of the state legislature.

(2) No person shall be a representative who shall not have attained to the age of twenty-five years, and been seven years a citizen of the United States, and who shall not, when elected, be an inhabitant of that state in which he shall be chosen.

(3) [Representatives and direct taxes shall be apportioned among the several states which may be included within this union according to their respective numbers, which shall be determined by adding, to the whole number of free persons, including those bound to service for a term of years, and excluding Indians not taxed, three-fifths of all other persons.]² The actual enumeration shall be made within three years after the first meeting of the congress of the United States, and within every subsequent term of ten years, in such manner as they shall by law direct. The number of representatives shall not exceed one for every thirty thousand, but each state shall have at least one representative, and, until such enumeration shall be made, the state of New Hampshire shall be entitled to choose three, Massachusetts eight, Rhode Island and Providence Plantations one, Connecticut five, New York six, New Jersey four, Pennsylvania eight, Delaware one, Maryland six, Virginia ten, North Carolina five, South Carolina five and Georgia three.

(4) When vacancies happen in the representation from any state, the executive authority thereof shall issue writs of election to fill such vacancies.

(5) The house of representatives shall choose their speaker and other officers and shall have the sole power of impeachment.

SEC. 3. (1) [The senate of the United States shall be composed of two senators from each state, chosen by the legislature thereof for six years; and each senator shall have one vote]³

(2) Immediately after they shall be assembled in consequence of the first election, they shall be divided as equally as may be into three classes. The seats of the senators of the first class shall be vacated at the expiration of the second year, of the second class at the expiration of the fourth year, and of the third class at the expiration of the

¹The figures in parentheses are inserted for convenience of reference; they are not in the original.

²The foregoing clause included in brackets is amended by Sec. 2 of the 14th amendment.

³The foregoing clause included in brackets is amended by Sec. 1 of the 17th amendment.

sixth year, so that one-third may be chosen every second year; and if vacancies happen, by resignation or otherwise, during the recess of the legislature of any state the executive thereof may make temporary appointments until the next meeting of the legislature, which shall then fill such vacancies.

(3) No person shall be a senator who shall not have attained to the age of thirty years, and been nine years a citizen of the United States, and who shall not, when elected, be an inhabitant of that state for which he shall be chosen.

(4) The vice president of the United States shall be president of the senate, but shall have no vote unless they be equally divided.

(5) The senate shall choose their other officers and also a president pro tempore, in the absence of the vice president or when he shall exercise the office of president of the United States.

(6) The senate shall have the sole power to try all impeachments. When sitting for that purpose they shall be on oath or affirmation. When the president of the United States is tried, the chief justice shall preside; and no person shall be convicted without concurrence of two-thirds of the members present.

(7) Judgment in cases of impeachment shall not extend further than to removal from office, and disqualification to hold and enjoy any office of honor, trust or profit under the United States; but the party convicted shall nevertheless be liable and subject to indictment, trial, judgment and punishment, according to law.

SEC. 4. (1) The times, places and manner of holding elections for senators and representatives shall be prescribed in each state by the legislature thereof, but the congress may at any time by law make or alter such regulations, except as to the places of choosing senators.

(2) [The congress shall assemble at least once in every year, and such meeting shall be on the first Monday in December, unless they shall by law appoint a different day.]⁴

SEC. 5. (1) Each house shall be the judge of the elections, returns and qualifications of its own members, and a majority of each shall constitute a quorum to do business; but a smaller number may adjourn from day to day, and may be authorized to compel the attendance of absent members in such manner and under such penalties as each house may provide.

(2) Each house may determine the rules of its proceedings, punish its members for disorderly behavior, and, with the concurrence of two-thirds, expel a member.

(3) Each house shall keep a journal of its proceedings, and from time to time publish the same, excepting such parts as may in their judgment require secrecy; and the yeas and nays of the members of either house on any question shall, at the desire of one-fifth of those present, be entered on the journal.

(4) Neither house, during the session of congress, shall, without the consent of the other, adjourn for more than three days, nor to any other place than that in which the two houses shall be sitting.

SEC. 6. (1) The senators and representatives shall receive a compensation for their services, to be ascertained by law, and paid out of the treasury of the United States. They shall in all cases, except treason, felony and breach of the peace, be privileged from arrest during the attendance at the sessions of their respective houses, and in going to and returning from same; and for any speech or debate in either house they shall not be questioned in any other place.

(2) No senator or representative shall, during the time for which he was elected, be appointed to any civil office under the authority of the United States, which shall have been created, or the emoluments whereof shall have been increased, during such time; and no person holding any office under the United States shall be a member of either house during his continuance in office.

SEC. 7. (1) All bills for raising revenue shall originate in the house of representatives, but the senate may propose or concur with amendments, as on other bills.

(2) Every bill which shall have passed the house of representatives and the senate, shall, before it becomes a law, be presented to the president of the United States; if he approve he shall sign it, but if not he shall return it, with his objections, to that house in which it shall have originated, who shall enter the objections at large on their

⁴The foregoing clause included in brackets is amended by Sec. 2 of the 20th amendment.

journal, and proceed to reconsider it. If after such reconsideration two-thirds of that house shall agree to pass the bill, it shall be sent, together with the objections, to the other house, by which it shall likewise be reconsidered, and, if approved by two-thirds of that house, it shall become a law. But in all cases the votes of both houses shall be determined by yeas and nays, and the names of the persons voting for and against the bill shall be entered on the journal of each house, respectively. If any bill shall not be returned by the president within ten days (Sundays excepted) after it shall have been presented to him, the same shall be a law, in like manner as if he had signed it unless the congress by their adjournment prevent its return, in which case it shall not be a law.

(3) Every order, resolution or vote to which the concurrence of the senate and house of representatives may be necessary (except on a question of adjournment) shall be presented to the president of the United States, and, before the same shall take effect, shall be approved by him, or, being disapproved by him, shall be repassed by two thirds of the senate and house of representatives, according to the rules and limitations prescribed in the case of a bill.

SEC. 8. The congress shall have power:—

(1) To lay and collect taxes, duties, imposts and excises, to pay the debts and provide for common defense and general welfare of the United States; but all duties, imposts and excises shall be uniform throughout the United States.

(2) To borrow money on the credit of the United States;

(3) To regulate commerce with foreign nations, and among the several states, and with the Indian tribes;

(4) To establish a uniform rule of naturalization, and uniform laws on the subject of bankruptcies throughout the United States;

(5) To coin money, regulate the value thereof and of foreign coin, and fix the standard of weights and measures;

(6) To provide for the punishment of counterfeiting the securities and current coin of the United States;

(7) To establish post-offices and post-roads;

(8) To promote the progress of science and useful arts, by securing for limited times to authors and inventors the exclusive right to their respective writings and discoveries;

(9) To constitute tribunals inferior to the supreme court;

(10) To define and punish piracies and felonies committed on the high seas, and offenses against the law of nations;

(11) To declare war, grant letters of marque and reprisal, and make rules concerning captures on land and water;

(12) To raise and support armies; but no appropriation of money to that use shall be for a longer term than two years;

(13) To provide and maintain a navy;

(14) To make rules for the government and regulation of the land and naval forces;

(15) To provide for calling forth the militia to execute the laws of the union, suppress insurrections and repel invasions;

(16) To provide for organizing, arming and disciplining the militia, and for governing such part of them as may be employed in the service of the United States; reserving to the states, respectively, the appointment of the officers and the authority of training the militia according to the discipline prescribed by congress;

(17) To exercise exclusive legislation, in all cases whatsoever, over such district (not exceeding ten miles square) as may, by cession of particular states and the acceptance of congress, become the seat of the government of the United States, and to exercise like authority over all places purchased by the consent of the legislature of the state in which the same shall be for the erection of forts, magazines, arsenals, dock yards and other needful buildings; and—

(18) To make all laws which shall be necessary and proper for carrying into execution the foregoing powers, and all other powers vested by this constitution in the government of the United States, or in any department or officer thereof.

SEC. 9. (1) The migration or importation of such persons as any of the states now existing shall think proper to admit shall not be prohibited by the congress prior

to the year one thousand eight hundred and eight, but a tax or duty may be imposed on such importation, not exceeding ten dollars for each person.

(2) The privilege of the writ of habeas corpus shall not be suspended, unless when, in cases of rebellion or invasion, the public safety may require it.

(3) No bill of attainder or *ex post facto* law shall be passed.

(4) [No capitation or other direct tax shall be laid, unless in proportion to the census or enumeration hereinbefore directed to be taken]⁵

(5) No tax or duty shall be laid on articles exported from any state.

(6) No preference shall be given by any regulation of commerce or revenue to the ports of one state over those of another; nor shall vessels bound to or from one state be obliged to enter, clear or pay duties in another.

(7) No money shall be drawn from the treasury but in consequence of appropriations made by law, and a regular statement and account of the receipts and expenditures of all public money shall be published from time to time.

(8) No title of nobility shall be granted by the United States; and no person holding any office of profit or trust under them shall, without the consent of the congress, accept of any present, emolument, office, or title of any kind whatever, from any king, prince or foreign state.

SEC. 10. (1) No state shall enter into any treaty, alliance or confederation; grant letters of marque and reprisal; coin money; emit bills of credit; make anything but gold and silver coin a tender in payment of debts; pass any bill of attainder, *ex post facto* law, or law impairing the obligation of contracts, or grant any title of nobility.

(2) No state shall, without the consent of the congress, lay any imposts or duties on imports or exports, except what may be absolutely necessary for executing the inspection laws; and the net produce of all duties and imposts, laid by any state on imports or exports, shall be for the use of the treasury of the United States; and all such laws as shall be subjected to the revision and control of the congress.

(3) No state shall, without the consent of congress, lay any duty of tonnage, keep troops or ships of war in time of peace, enter into any agreement or compact with another state, or with a foreign power, or engage in war, unless actually invaded, or in such imminent danger as will not admit of delay.

ARTICLE II.

SECTION 1. (1) The executive power shall be vested in a president of the United States of America. He shall hold his office during the term of four years, and together with the vice president chosen for the same term, be elected as follows:

(2) Each state shall appoint, in such manner as the legislature thereof may direct, a number of electors, equal to the whole number of senators and representatives to which the state may be entitled in the congress; but no senator or representative, or person holding an office of trust or profit under the United States, shall be appointed an elector.

[The electors shall meet in their respective states and vote by ballot for two persons, of whom one at least shall not be an inhabitant of the same state with themselves. And they shall make a list of all persons voted for, and of the number of votes for each; which list they shall sign and certify, and transmit sealed to the seat of the government of the United States, directed to the president of the senate. The president of the senate shall, in the presence of the senate and house of representatives, open all the certificates, and the votes shall then be counted. The person having the greatest number of votes shall be the president, if such a number be a majority of the whole number of electors appointed; and if there be more than one who have such majority, and have an equal number of votes, then the house of representatives shall immediately choose, by ballot, one of them for president; and if no person have a majority then from the five highest on the list, the said house shall, in like manner, choose the president. But in choosing the president the votes shall be taken by states, the representation for each state having one vote; a quorum for this purpose shall consist of a member or members from two-thirds of the states, and a majority of all the states shall be necessary to a choice. In every case, after the choice of the president, the person having the greatest

⁵The foregoing clause in brackets clarified by 16th amendment.

number of votes of the electors shall be the vice president. But if there should remain two or more who have equal votes, the senate shall choose from them, by ballot, the vice president.¹⁶

(3) The congress may determine the time of choosing the electors, and the day on which they shall give their votes; which day shall be the same throughout the United States.

(4) No person except a natural born citizen, or a citizen of the United States at the time of the adoption of this constitution, shall be eligible to the office of president; neither shall any person be eligible to that office who shall not have attained to the age of thirty-five years, and been fourteen years a resident within the United States.

(5) In case of the removal of the president from office, or of his death, resignation, or inability to discharge the powers and duties of the said office, the same shall devolve on the vice president, and the congress may by law provide for the case of removal, death, resignation or inability, both of the president and vice president, declaring what officer shall then act as president, and such officer shall act accordingly until the disability be removed or a president shall be elected.

(6) The president shall, at stated times, receive for his services a compensation, which shall neither be increased nor diminished during the period for which he shall have been elected, and he shall not receive within that period any other emolument from the United States or any of them.

(7) Before he enter on the execution of his office, he shall take the following oath or affirmation:

"I do solemnly swear (or affirm) that I will faithfully execute the office of president of the United States, and will, to the best of my ability, preserve, protect and defend the constitution of the United States."

SEC. 2. (1) The president shall be commander-in-chief of the army and navy of the United States, and of the militia of the several states when called into the actual service of the United States; he may require the opinion in writing of the principal officer in each of the executive departments upon any subject relating to the duties of their respective offices; and he shall have power to grant reprieves and pardons for offenses against the United States, except in cases of impeachment.

(2) He shall have power, by and with the advice and consent of the senate, to make treaties, provided two-thirds of the senators present concur and he shall nominate, and by and with the advice and consent of the senate shall appoint ambassadors, other public ministers and consuls, judges of the supreme court, and all other officers of the United States, whose appointments are not herein otherwise provided for and which shall be established by law. But the congress may, by law, vest the appointment of such inferior officers as they think proper in the president alone, in the courts of law, or in the heads of departments.

(3) The president shall have power to fill up all vacancies that may happen during the recess of the senate by granting commissions which shall expire at the end of their next session.

SEC. 3. He shall from time to time give to the congress information of the state of the Union, and recommend to their consideration such measures as he shall judge necessary and expedient. He may, on extraordinary occasions, convene both houses, or either of them and, in case of disagreement between them with respect to the time of adjournment, he may adjourn them to such time as he shall think proper. He shall receive ambassadors and other public ministers. He shall take care that the laws be faithfully executed, and shall commission all the officers of the United States.

SEC. 4. The president, vice president and all civil officers of the United States, shall be removed from office on impeachment for, and conviction of, treason, bribery, or other high crimes and misdemeanors.

ARTICLE III.

SECTION 1. The judicial power of the United States shall be vested in one supreme court, and in such inferior courts as the congress may, from time to time, ordain and establish. The judges, both of the supreme and inferior courts, shall hold their offices

¹⁶The foregoing clause in brackets is amended by the 12th amendment.

during good behavior; and shall, at stated times, receive for their services a compensation which shall not be diminished during their continuance in office.

SEC. 2. (1) The judicial power shall extend to all cases in law and equity arising under this constitution, the laws of the United States, and treaties made, or which shall be made, under their authority; to all cases affecting ambassadors, other public ministers and consuls; to all cases of admiralty and maritime jurisdiction; to controversies to which the United States shall be a party; to controversies between two or more states, between a state and citizens of another state, between citizens of different states, between citizens of the same state claiming lands under grants of different states, and between a state, or the citizens thereof, and foreign states, citizens or subjects.

(2) In all cases affecting ambassadors, other public ministers and consuls, and those in which a state shall be a party, the supreme court shall have original jurisdiction. In all other cases, before mentioned, the supreme court shall have appellate jurisdiction, both as to law and fact, with such exceptions and under such regulations as the congress shall make.

(3) The trial of all crimes, except in cases of impeachment, shall be by jury: and such trial shall be held in the state where the said crimes shall have been committed; but when not committed within any state, the trial shall be at such place or places as the congress may by law have directed.

SEC. 3. (1) Treason against the United States shall consist only in levying war against them, or in adhering to their enemies, giving them aid and comfort. No person shall be convicted of treason unless on the testimony of two witnesses to the same overt act, or on confession in open court.

(2) The congress shall have power to declare the punishment of treason, but no attainder of treason shall work corruption of blood, or forfeiture, except during the life of the person attainted.

ARTICLE IV.

SECTION 1. Full faith and credit shall be given in each state to the public acts, records and judicial proceedings of every other state. And the congress may, by general laws, prescribe the manner in which such acts, records and proceedings shall be proved, and the effect thereof.

SEC. 2. (1) The citizens of each state shall be entitled to all privileges and immunities of citizens in the several states.

(2) A person charged in any state with treason, felony or other crime, who shall flee from justice and be found in another state, shall on demand of the executive authority of the state from which he fled, be delivered up, to be removed to the state having jurisdiction of the crime.

(3) No person held to service or labor in one state, under the laws thereof, escaping into another, shall, in consequence of any law or regulation therein, be discharged from such service or labor, but shall be delivered up on claim of the party to whom such service or labor may be due.

SEC. 3. (1) New states may be admitted by the congress into this Union; but no new state shall be formed or erected within the jurisdiction of any other states, nor any state be formed by the junction of two or more states, or parts of states, without the consent of the legislatures of the states concerned as well as the congress.

(2) The congress shall have power to dispose of, and make all needful rules and regulations respecting the territory or other property belonging to the United States; and nothing in this constitution shall be so construed as to prejudice any claims of the United States or of any particular state.

SEC. 4. The United States shall guarantee to every state in this Union a republican form of government, and shall protect each of them against invasion; and, on application of the legislature, or of the executive (when the legislature cannot be convened), against domestic violence.

ARTICLE V.

The congress, whenever two-thirds of both houses shall deem it necessary, shall propose amendments to this constitution, or, on application of the legislatures of two-thirds of the several states, shall call a convention for proposing amendments, which, in either

case, shall be valid to all intents and purposes, as part of this constitution when ratified by the legislatures of three-fourths of the several states, or by conventions in three-fourths thereof, as the one or the other mode of ratification may be proposed by the congress; *provided* that no amendment which may be made prior to the year one thousand eight hundred and eight shall in any manner affect the first and fourth clauses in the ninth section of the first article; and that no state, without its consent, shall be deprived of its equal suffrage in the senate.

ARTICLE VI.

(1) All debts contracted and engagements entered into before the adoption of this constitution shall be as valid against the United States under this constitution as under the confederation.

(2) This constitution, and the laws of the United States which shall be made in pursuance thereof, and all treaties made, or which shall be made, under the authority of the United States, shall be the supreme law of the land; and the judges in every state shall be bound thereby, anything in the constitution or laws of any state to the contrary notwithstanding.

(3) The senators and representatives before mentioned and the members of the several state legislatures, and all executives and judicial officers, both of the United States and of the several states, shall be bound by oath or affirmation to support this constitution; but no religious test shall ever be required as a qualification to any office or public trust under the United States.

ARTICLE VII.

The ratification of the convention of nine states shall be sufficient for the establishment of this constitution between the states so ratifying the same.

Done in convention, by the unanimous consent of the states present, the seventeenth day of September, in the year of our Lord one thousand seven hundred and eighty-seven, and of the independence of the United States of America the twelfth. In witness whereof, we have hereunto subscribed our names.

Attest, GEORGE WASHINGTON, President
and Deputy from Virginia.

New Hampshire—John Langdon, Nicholas Gilman.
Massachusetts—Nathaniel Gorham, Rufus King.
Connecticut—Wm. Saml. Johnson, Roger Sherman.
New York—Alexander Hamilton.
New Jersey—William Livingston, David Brearley, Wm. Paterson, Jona. Dayton.
Pennsylvania—B. Franklin, Thomas Mifflin, Robt. Morris, Geo. Clymer, Thos. Fitz Simons, Jared Ingersoll, James Wilson, Gouv. Morris.
Delaware—Geo. Reed, Gunning Bedford, Jr., John Dickinson, Richard Bassett, Jaco. Broom.
Maryland—James McHenry, Dan. of t. Thos. Jenifer, Danl. Carroll.
Virginia—John Blair, James Madison, Jr.
North Carolina—Wm. Blount, Richd. Dobbs Spaight, Hugh Williamson.
South Carolina—J. Rutledge, Chas. Cotesworth Pinckney, Charles Pinckney, Pierce Butler.
Georgia—William Few, Abr. Baldwin.

Attest, WILLIAM JACKSON, Secretary.

AMENDMENTS TO THE CONSTITUTION

The first ten of these amendments were proposed by congress to the legislatures of the several states September 25, 1789, and were ratified by all of the states except Connecticut, Georgia and Massachusetts, before the end of the year 1791, thereby becoming a part of the organic law, pursuant to the fifth article of the original constitution.

The eleventh amendment was in like manner proposed March 5, 1794, and was in a message of the president to congress, January 8, 1798, declared to have been duly ratified by the legislatures of three-fourths of the states.

The twelfth amendment was in like manner proposed December 12, 1803, in lieu of the original third paragraph of the first section of the second article, and September 25, 1804, was proclaimed by the secretary of state to have been duly ratified.

The thirteenth amendment was proposed February 1, 1865, and was, December 18, 1865, by the secretary of state, proclaimed to have been duly ratified.

The fourteenth amendment was proposed June 16, 1866, and was, July 28, 1868, by the secretary of state, proclaimed to have been duly ratified.

The fifteenth amendment was proposed February 27, 1869, and was, March 30, 1870, by the secretary of state, proclaimed to have been duly ratified.

The sixteenth amendment was proposed July 12, 1909, and was, February 25, 1913, by the secretary of state, proclaimed to have been duly ratified.

The seventeenth amendment was proposed May 16, 1912, and was, May 31, 1913, by the secretary of state, proclaimed to have been duly ratified.

The eighteenth amendment was proposed December 17, 1917, and was proclaimed by the acting secretary of state on January 29, 1919, to have been duly ratified.

The nineteenth amendment was proposed June 5, 1919, and was proclaimed by the secretary of state on August 26, 1920, to have been duly ratified.

The twentieth amendment was proposed March 2, 1932, and was proclaimed by the secretary of state on February 6, 1933, to have been duly ratified.

The twenty-first amendment was proposed February 20, 1933, and proclaimed by the acting secretary of state on December 5, 1933, to have been duly ratified.

ARTICLE I.

Congress shall make no law respecting an establishment of religion, or prohibiting the free exercise thereof; or abridging the freedom of speech or of the press; or the right of the people peaceably to assemble, and to petition the government for a redress of grievances.

ARTICLE II.

A well regulated militia being necessary to the security of a free state, the right of the people to keep and bear arms shall not be infringed.

ARTICLE III.

No soldier shall, in time of peace, be quartered in any house without the consent of the owner; nor in time of war, but in a manner to be prescribed by law.

ARTICLE IV.

The right of the people to be secure in their persons, houses, papers, and effects, against unreasonable searches and seizures, shall not be violated; and no warrants shall issue, but upon probable cause, supported by oath or affirmation, and particularly describing the place to be searched, and the persons or things to be seized.

ARTICLE V.

No person shall be held to answer for a capital, or otherwise infamous crime, unless on a presentment or indictment of a grand jury, except in cases arising in the land or naval forces, or in the militia, when in actual service in time of war or public danger; nor shall any person be subject, for the same offense, to be twice put in jeopardy of life or limb; nor shall be compelled, in any criminal case, to be a witness against himself; nor be deprived of life, liberty, or property, without due process of law; nor shall private property be taken for public use without just compensation.

ARTICLE VI.

In all criminal prosecutions, the accused shall enjoy the right to a speedy and public trial, by an impartial jury of the state and district wherein the crime shall have been committed, which district shall have been previously ascertained by law, and to be informed of the nature and cause of the accusation; to be confronted with the witnesses against him; to have compulsory process for obtaining witnesses in his favor; and to have the assistance of counsel for his defense.

ARTICLE VII.

In suits at common law where the value in controversy shall exceed twenty dollars, the right of trial by jury shall be preserved; and no fact, tried by a jury shall be otherwise re-examined in any court of the United States, than according to the rules of the common law.

ARTICLE VIII.

Excessive bail shall not be required, nor excessive fines imposed, nor cruel and unusual punishments inflicted.

ARTICLE IX.

The enumeration in the constitution of certain rights shall not be construed to deny or disparage others retained by the people.

ARTICLE X.

The powers not delegated to the United States by the constitution, nor prohibited by it to the states, are reserved to the states respectively, or to the people.

ARTICLE XI.

The judicial power of the United States shall not be construed to extend to any suit in law or equity, commenced or prosecuted against one of the United States by citizens of another state, or by citizens or subjects of any foreign state.

ARTICLE XII.

SECTION 1. The electors shall meet in their respective states, and vote by ballot for president and vice president, one of whom, at least, shall not be an inhabitant of the same state with themselves; they shall name in their ballots the person voted for as president, and in distinct ballots the person voted for as vice president; and they shall make distinct lists of all persons voted for as president, and of all persons voted for as vice president, and of the number of votes for each, which lists they shall sign and certify, and transmit sealed to the seat of the government of the United States, directed to the president of the senate; the president of the senate shall, in the presence of the senate and house of representatives, open all the certificates, and the votes shall then be counted; the person having the greatest number of votes for president shall be the president, if such number be a majority of the whole number of electors appointed; and if no person have such majority, then from the persons having the highest numbers, not exceeding three, on the list of those voted for as president, the house of representatives shall choose immediately, by ballot, the president. But in choosing the president, the votes shall be taken by states, the representation from each state having one vote; a quorum for this purpose shall consist of a member or members from two-thirds of the states, and a majority of all the states shall be necessary to a choice. And if the house of representatives shall not choose a president, whenever the right of choice shall devolve upon them, before the fourth day of March next following, then the vice president shall act as president, as in the case of the death or other constitutional disability of the president.

SEC. 2. The person having the greatest number of votes as vice president, shall be the vice president, if such number be a majority of the whole number of electors appointed; and if no person have a majority, then from the two highest numbers on the list, the senate shall choose the vice president; a quorum for the purpose shall consist of two-thirds of the whole number of senators, and a majority of the whole number shall be necessary to a choice.

SEC. 3. But no person constitutionally ineligible to the office of president shall be eligible to that of vice president of the United States.

ARTICLE XIII.

SECTION 1. Neither slavery nor involuntary servitude, except as a punishment for crime, whereof the party shall have been duly convicted, shall exist within the United States, or any place subject to their jurisdiction.

SEC. 2. Congress shall have power to enforce this article by appropriate legislation.

ARTICLE XIV.

SECTION 1. All persons born or naturalized in the United States, and subject to the jurisdiction thereof, are citizens of the United States, and of the state wherein they reside. No state shall make or enforce any law which shall abridge the privileges or immunities of citizens of the United States, nor shall any state deprive any person of

life, liberty or property, without due process of law, nor deny to any person within the jurisdiction the equal protection of the laws.

SEC. 2. Representatives shall be apportioned among the several states according to their respective numbers, counting the whole number of persons in each state, excluding Indians not taxed. But when the right to vote at any election for the choice of electors for president and vice president of the United States, representatives in congress, the executive and judicial officers of a state, or the members of the legislature thereof, is denied to any of the male inhabitants of such state, being twenty-one years of age, and citizens of the United States, or in any way abridged, except for participation in rebellion or other crime, the basis of representation therein shall be reduced in the proportion which the number of such male citizens shall bear to the whole number of male citizens twenty-one years of age in such state.

SEC. 3. No person shall be a senator or representative in congress, or elector of president and vice president, or hold any office, civil or military, under the United States or under any state, who, having previously taken an oath, as a member of congress, or as an officer of the United States, or as a member of any state legislature, or as an executive or judicial officer of any state, to support the constitution of the United States, shall have engaged in insurrection or rebellion against the same, or given aid or comfort to the enemies thereof. But congress may, by a vote of two-thirds of each house, remove such disability.

SEC. 4. The validity of the public debt of the United States, authorized by law, including debts incurred for payment of pensions and bounties for services in suppressing insurrection or rebellion, shall not be questioned. But neither the United States nor any state shall assume or pay any debt or obligation incurred in aid of insurrection or rebellion against the United States, or any claim for the loss or emancipation of any slave; but all such debts, obligations and claims shall be held illegal and void.

SEC. 5. The congress shall have power to enforce, by appropriate legislation, the provisions of this article.

ARTICLE XV.

SECTION 1. The right of citizens of the United States to vote shall not be denied or abridged by the United States or by any state on account of race, color, or previous condition of servitude.

SEC. 2. The congress shall have power to enforce this article by appropriate legislation.

ARTICLE XVI.

The congress shall have power to lay and collect taxes on incomes, from whatever source derived, without apportionment among the several states, and without regard to any census or enumeration.

ARTICLE XVII.

SECTION 1. The senate of the United States shall be composed of two senators from each state, elected by the people thereof, for six years; and each senator shall have one vote. The electors in each state shall have the qualifications requisite for electors of the most numerous branch of the state legislatures.

SEC. 2. When vacancies happen in the representation of any state in the senate, the executive authority of such state shall issue writs of election to fill such vacancies; *Provided*, That the legislature of any state may empower the executive thereof to make temporary appointments until the people fill the vacancies by election as the legislature may direct.

ARTICLE XVIII.⁷

SECTION 1. After one year from the ratification of this article the manufacture, sale, or transportation of intoxicating liquors within, the importation thereof into, or the exportation thereof from the United States and all territory subject to the jurisdiction thereof for beverage purposes is hereby prohibited.

SEC. 2. The congress and the several states shall have concurrent power to enforce this article by appropriate legislation.

⁷The 18th amendment is repealed by the 21st amendment.

SEC. 3. This article shall be inoperative unless it shall have been ratified as an amendment to the constitution by the legislatures of the several states, as provided in the constitution, within seven years from the date of the submission hereof to the states by the congress.

ARTICLE XIX.

SECTION 1. The right of citizens of the United States to vote shall not be denied or abridged by the United States or by any state on account of sex.

SEC. 2. Congress shall have power to enforce this article by appropriate legislation.

ARTICLE XX.

SECTION 1. The terms of the president and vice president shall end at noon on the 20th day of January, and the terms of senators and representatives at noon on the 3rd day of January, of the years in which such terms would have ended if this article had not been ratified; and the terms of their successors shall then begin.

SEC. 2. The congress shall assemble at least once in every year, and such meeting shall begin at noon on the 3rd day of January, unless they shall by law appoint a different day.

SEC. 3. If, at the time fixed for the beginning of the term of the president, the president-elect shall have died, the vice president-elect shall become president. If a president shall not have been chosen before the time fixed for the beginning of his term, or if the president-elect shall have failed to qualify, then the vice president-elect shall act as president until a president shall have qualified; and the congress may by law provide for the case wherein neither a president-elect nor a vice president-elect shall have qualified, declaring who shall then act as president, or the manner in which one who is to act shall be selected, and such person shall act accordingly until a president or vice president shall have qualified.

SEC. 4. The congress may by law provide for the case of the death of any of the persons from whom the house of representatives may choose a president whenever the right of choice shall have devolved upon them, and for the case of the death of any of the persons from whom the senate may choose a vice-president whenever the right of choice shall have devolved upon them.

SEC. 5. Sections 1 and 2 shall take effect on the 15th day of October following the ratification of this article.

SEC. 6. This article shall be inoperative unless it shall have been ratified as an amendment to the constitution by the legislatures of three-fourths of the several states within seven years from the date of its submission.

ARTICLE XXI.

"SECTION 1. The eighteenth article of amendment to the constitution of the United States is hereby repealed.

"SEC. 2. The transportation or importation into any state, territory, or possession of the United States for delivery or use therein of intoxicating liquors, in violation of the laws thereof, is hereby prohibited.

"SEC. 3. This article shall be inoperative unless it shall have been ratified as an amendment to the constitution by conventions in the several states, as provided in the constitution, within seven years from the date of the submission hereof to the states by the congress."

CONSTITUTION OF THE STATE OF IOWA.

INTRODUCTION.

Iowa was organized as a separate territory by an act of congress approved on June 12, 1838, but it was not until 1844 that steps were taken to secure admission into the Union. A constitutional convention met at Iowa City in October, 1844. The constitution drafted by this convention was twice submitted to the voters of the Territory of Iowa and twice rejected by them, largely because of dissatisfaction with the boundaries of the proposed state.

A second constitutional convention met at Iowa City in May, 1846. The constitution drafted by this convention was ratified by a majority of 456 votes at an election held on August 3, 1846, and Iowa was admitted as a state on December 28, 1846.

The constitution of 1846, however, contained a number of provisions which were found to be unsatisfactory in practice. One of these was the prohibition of banking institutions. As a result of this dissatisfaction, the legislature in 1855 provided for an election on the question of calling a convention to revise or amend the constitution of 1846. The vote was 32,390 for a convention and 14,162 against a convention. Delegates were elected on November 4, 1856, and the convention met at Iowa City on January 19, 1857.

The delegates drafted a new constitution which was submitted to the people at an election held on August 3, 1857, and ratified by a vote of 40,311 to 23,681. This constitution went into effect by proclamation of the governor on September 3, 1857.

The constitution of 1857 has, since its adoption seventy-four years ago, remained the fundamental law of the state of Iowa; but it has been amended a number of times.

THE CONSTITUTION.¹

WE, THE PEOPLE OF THE STATE OF IOWA, grateful to the Supreme Being for the blessings hitherto enjoyed, and feeling our dependence on Him for a continuation of those blessings, do ordain and establish a free and independent government, by the name of the STATE OF IOWA, the boundaries whereof shall be as follows:

Beginning in the middle of the main channel of the Mississippi river, at a point due east of the middle of the mouth of the main channel of the Des Moines river, thence up the middle of the main channel of the said Des Moines river, to a point on said river where the northern boundary line of the state of Missouri—as established by the constitution of that state—adopted June 12th, 1820—crosses the said middle of the main channel of the said Des Moines river; thence westwardly along the said northern boundary line of the state of Missouri, as established at the time aforesaid, until an extension of said line intersects the middle of main channel of the Missouri river; thence up the middle of the main channel of the said Missouri river to a point opposite the middle of the main channel of the Big Sioux river, according to Nicollett's map; thence up the main channel of the said Big Sioux river, according to the said map, until it is intersected by the parallel of forty-three degrees and thirty minutes north latitude; thence east along said parallel of forty-three degrees and thirty minutes until said parallel intersects the middle of the main channel of the Mississippi river; thence down the middle of the main channel of said Mississippi river to the place of beginning.

ARTICLE I.

BILL OF RIGHTS.

SECTION 1. All men are, by nature, free and equal, and have certain inalienable rights—among which are those of enjoying and defending life and liberty, acquiring, possessing and protecting property, and pursuing and obtaining safety and happiness.

SEC. 2. All political power is inherent in the people. Government is instituted for the protection, security, and benefit of the people, and they have the right, at all times, to alter or reform the same, whenever the public good may require it.

SEC. 3. The general assembly shall make no law respecting an establishment of religion, or prohibiting the free exercise thereof; nor shall any person be compelled to

¹The text of the constitution was taken directly from the original manuscript copy preserved in the office of the secretary of state. Compiled, edited and documented by Benjamin F. Shambaugh and Ruth A. Gallaher.

attend any place of worship, pay tithes, taxes, or other rates for building or repairing places of worship, or the maintenance of any minister, or ministry.

SEC. 4. No religious test shall be required as a qualification for any office, or public trust, and no person shall be deprived of any of his rights, privileges, or capacities, or disqualified from the performance of any of his public or private duties, or rendered incompetent to give evidence in any court of law or equity, in consequence of his opinions on the subject of religion; and any party to any judicial proceeding shall have the right to use as a witness, or take the testimony of, any other person not disqualified on account of interest, who may be cognizant of any fact material to the case; and parties to suits may be witnesses, as provided by law.

SEC. 5. Any citizen of this state who may hereafter be engaged, either directly, or indirectly, in a duel, either as principal, or accessory before the fact, shall forever be disqualified from holding any office under the constitution and laws of this state.

SEC. 6. All laws of a general nature shall have a uniform operation; the general assembly shall not grant to any citizen, or class of citizens, privileges or immunities, which, upon the same terms shall not equally belong to all citizens.

SEC. 7. Every person may speak, write, and publish his sentiments on all subjects, being responsible for the abuse of that right. No law shall be passed to restrain or abridge the liberty of speech, or of the press. In all prosecutions or indictments for libel, the truth may be given in evidence to the jury, and if it appear to the jury that the matter charged as libelous was true, and was published with good motives and for justifiable ends, the party shall be acquitted.

SEC. 8. The right of the people to be secure in their persons, houses, papers and effects, against unreasonable seizures and searches shall not be violated; and no warrant shall issue but on probable cause, supported by oath or affirmation, particularly describing the place to be searched, and the persons and things to be seized.

SEC. 9. The right of trial by jury shall remain inviolate; but the general assembly may authorize trial by a jury of a less number than twelve men in inferior courts; but no person shall be deprived of life, liberty, or property, without due process of law.

SEC. 10. In all criminal prosecutions, and in cases involving the life, or liberty of an individual the accused shall have a right to a speedy and public trial by an impartial jury; to be informed of the accusation against him, to have a copy of the same when demanded; to be confronted with the witnesses against him; to have compulsory process for his witnesses; and, to have the assistance of counsel.

SEC. 11. All offenses less than felony and in which the punishment does not exceed a fine of one hundred dollars, or imprisonment for thirty days, shall be tried summarily before a justice of the peace, or other officer authorized by law, on information under oath, without indictment, or the intervention of a grand jury, saving to the defendant the right of appeal; and no person shall be held to answer for any higher criminal offense, unless on presentment or indictment by a grand jury,² except in cases arising in the army, or navy, or in the militia, when in actual service, in time of war or public danger.

SEC. 12. No person shall after acquittal, be tried for the same offense. All persons shall, before conviction, be bailable, by sufficient sureties, except for capital offenses where the proof is evident, or the presumption great.

SEC. 13. The writ of habeas corpus shall not be suspended, or refused when application is made as required by law, unless in case of rebellion, or invasion the public safety may require it.

SEC. 14. The military shall be subordinate to the civil power. No standing army shall be kept up by the state in time of peace; and in time of war, no appropriation for a standing army shall be for a longer time than two years.

SEC. 15. No soldier shall, in time of peace, be quartered in any house without the consent of the owner, nor in time of war except in the manner prescribed by law.

SEC. 16. Treason against the state shall consist only in levying war against it, adhering to its enemies, or giving them aid and comfort. No person shall be convicted of treason, unless on the evidence of two witnesses to the same overt act, or confession in open court.

² See amendment.

SEC. 17. Excessive bail shall not be required; excessive fines shall not be imposed, and cruel and unusual punishments shall not be inflicted.

SEC. 18. Private property shall not be taken for public use without just compensation first being made, or secured to be made to the owner thereof, as soon as the damages shall be assessed by a jury, who shall not take into consideration any advantages that may result to said owner on account of the improvement for which it is taken.

[The general assembly, however, may pass laws permitting the owners of lands to construct drains, ditches, and levees for agricultural, sanitary or mining purposes across the land of others, and provide for the organization of drainage districts, vest the proper authorities with power to construct and maintain levees, drains and ditches and to keep in repair all drains, ditches, and levees heretofore constructed under the laws of the state, by special assessments upon the property benefited thereby. The general assembly may provide by law for the condemnation of such real estate as shall be necessary for the construction and maintenance of such drains, ditches and levees, and prescribe the method of making such condemnation.]³

SEC. 19. No person shall be imprisoned for debt in any civil action, on mesne or final process, unless in case of fraud; and no person shall be imprisoned for a militia fine in time of peace.

SEC. 20. The people have the right freely to assemble together to counsel for the common good; to make known their opinions to their representatives and to petition for a redress of grievances.

SEC. 21. No bill of attainder, ex post facto law, or law impairing the obligation of contracts, shall ever be passed.

SEC. 22. Foreigners who are, or may hereafter become residents of this state, shall enjoy the same rights in respect to the possession, enjoyment and descent of property as native born citizens.

SEC. 23. There shall be no slavery in this state; nor shall there be involuntary servitude, unless for the punishment of crime.

SEC. 24. No lease or grant of agricultural lands, reserving any rent, or service of any kind, shall be valid for a longer period than twenty years.

SEC. 25. This enumeration of rights shall not be construed to impair or deny others. retained by the people.

[SEC. 26. No person shall manufacture for sale, or sell, or keep for sale, as a beverage any intoxicating liquors whatever, including ale, wine and beer. The general assembly shall by law prescribe regulations for the enforcement of the prohibition herein contained, and shall thereby provide suitable penalties for the violation of the provisions hereof.]⁴

ARTICLE II.

RIGHT OF SUFFRAGE.

SECTION 1. Every white⁵ male⁶ citizen of the United States, of the age of twenty-one tion, and of the county in which he claims his vote sixty days, shall be entitled to vote at all elections which are now or hereafter may be authorized by law.

SEC. 2. Electors shall, in all cases except treason, felony, or breach of the peace, be privileged from arrest on the days of election, during their attendance at such election, going to and returning therefrom.

SEC. 3. No elector shall be obliged to perform military duty on the day of election, except in time of war, or public danger.

³ The material between the brackets was added by an amendment adopted in 1908.

⁴ This amendment was proposed by the general assembly in 1880; readopted in 1882; ratified at a special election held on June 27, 1882; and certified adopted on June 28, 1882. On April 21, 1883, the supreme court of Iowa, in deciding *Koehler and Lange v. Hill*, held that, owing to certain irregularities, the amendment had not been legally submitted to the voters and hence was not part of the constitution.—60 Iowa 543. years, who shall have been a resident of this state six months next preceding the elec-

⁵ The word "white" was eliminated by an amendment adopted in 1868.

⁶ The word "male" remains in this section of the state constitution, but it was rendered inoperative by the nineteenth amendment to the constitution of the United States, adopted in 1920. The general assembly of Iowa ratified the nineteenth amendment on July 2, 1919.

SEC. 4. No person in the military, naval, or marine service of the United States shall be considered a resident of this state by being stationed in any garrison, barrack, or military or naval place, or station within this state.

SEC. 5. No idiot, or insane person, or person convicted of any infamous crime, shall be entitled to the privilege of an elector.

SEC. 6. All elections by the people shall be by ballot.

[*The general election for state, district, county and township officers shall be held on the Tuesday next after the first Monday in November.*]⁷

[SEC. 7. The general election for state, district, county and township officers in the year 1916 shall be held in the same month and on the same day as that fixed by the laws of the United States for the election of presidential electors, or of president and vice president of the United States; and thereafter such election shall be held at such time as the general assembly may by law provide.]⁸

ARTICLE III.

OF THE DISTRIBUTION OF POWERS.

SECTION 1. The powers of the government of Iowa shall be divided into three separate departments—the legislative, the executive, and the judicial: and no person charged with the exercise of powers properly belonging to one of these departments shall exercise any function appertaining to either of the others, except in cases hereinafter expressly directed or permitted.

LEGISLATIVE DEPARTMENT.

SECTION 1. The legislative authority of this state shall be vested in a general assembly, which shall consist of a senate and house of representatives; and the style of every law shall be, "Be it enacted by the General Assembly of the State of Iowa."

SEC. 2. The sessions of the general assembly shall be biennial, and shall commence on the second Monday in January next ensuing the election of its members; unless the governor of the state shall, in the meantime, convene the general assembly by proclamation.

SEC. 3. The members of the house of representatives shall be chosen every second year, by the qualified electors of their respective districts, on the second Tuesday in October, except the years of the presidential election, when the election shall be on the Tuesday next after the first Monday in November;⁹ and their term of office shall commence on the first day of January next after their election, and continue two years, and until their successors are elected and qualified.

SEC. 4. No person shall be a member of the house of representatives who shall not have attained the age of twenty-one years, be a free white¹⁰ male¹¹ citizen of the United States, and shall have been an inhabitant of this state one year next preceding his election, and at the time of his election shall have had an actual residence of sixty days in the county, or district he may have been chosen to represent.

SEC. 5. Senators shall be chosen for the term of four years, at the same time and place as representatives; they shall be twenty-five years of age, and possess the qualifications of representatives as to residence and citizenship.

SEC. 6. The number of senators shall not be less than one-third, nor more than one-half the representative body; and shall be so classified by lot, that one class being as nearly one-half as possible, shall be elected every two years. When the number of senators is increased, they shall be annexed by lot to one or the other of the two classes, so as to keep them as nearly equal in numbers as practicable.

⁷ This section was added by an amendment adopted in 1884. It was repealed in 1916.

⁸ This section was added by an amendment adopted in 1916.

⁹ Although there has been no specific repeal of any part of this section, the dates of election have been changed, first by the amendment of 1884, and later by the amendment of 1916.

¹⁰ The words "free white" were stricken from this section by an amendment adopted in 1880.

¹¹ The word "male" was stricken from this section by an amendment adopted in 1926. shall be deposited by him in the office of the secretary of state, within thirty days after the adjournment, with his approval, if approved by him, and with his objections, if he disapproves thereof.

SEC. 7. Each house shall choose its own officers, and judge of the qualification, election, and return of its own members. A contested election shall be determined in such manner as shall be directed by law.

SEC. 8. A majority of each house shall constitute a quorum to transact business; but a smaller number may adjourn from day to day, and may compel the attendance of absent members in such manner and under such penalties as each house may provide.

SEC. 9. Each house shall sit upon its own adjournments, keep a journal of its proceedings, and publish the same; determine its rules of proceedings, punish members for disorderly behavior, and, with the consent of two-thirds, expel a member, but not a second time for the same offense; and shall have all other powers necessary for a branch of the general assembly of a free and independent state.

SEC. 10. Every member of the general assembly shall have the liberty to dissent from, or protest against any act or resolution which he may think injurious to the public, or an individual, and have the reasons for his dissent entered on the journals; and the yeas and nays of the members of either house, on any question, shall, at the desire of any two members present, be entered on the journals.

SEC. 11. Senators and representatives, in all cases, except treason, felony, or breach of the peace, shall be privileged from arrest during the session of the general assembly, and in going to and returning from the same.

SEC. 12. When vacancies occur in either house, the governor, or the person exercising the functions of governor, shall issue writs of election to fill such vacancies.

SEC. 13. The doors of each house shall be open, except on such occasions, as, in the opinion of the house, may require secrecy.

SEC. 14. Neither house shall, without the consent of the other, adjourn for more than three days, nor to any other place than that in which they may be sitting.

SEC. 15. Bills may originate in either house, and may be amended, altered, or rejected by the other; and every bill having passed both houses, shall be signed by the speaker and president of their respective houses.

SEC. 16. Every bill which shall have passed the general assembly, shall, before it becomes a law, be presented to the governor. If he approve, he shall sign it; but if not, he shall return it with his objections, to the house in which it originated, which shall enter the same upon their journal, and proceed to reconsider it; if, after such reconsideration, it again pass both houses, by yeas and nays, by a majority of two-thirds of the members of each house, it shall become a law, notwithstanding the governor's objections. If any bill shall not be returned within three days after it shall have been presented to him, Sunday excepted, the same shall be a law in like manner as if he had signed it, unless the general assembly, by adjournment, prevent such return. Any bill submitted to the governor for his approval during the last three days of a session of the general assembly,

SEC. 17. No bill shall be passed unless by the assent of a majority of all the members elected to each branch of the general assembly, and the question upon the final passage shall be taken immediately upon its last reading, and the yeas and nays entered on the journal.

SEC. 18. An accurate statement of the receipts and expenditures of the public money shall be attached to and published with the laws, at every regular session of the general assembly.

SEC. 19. The house of representatives shall have the sole power of impeachment, and all impeachments shall be tried by the senate. When sitting for that purpose, the senators shall be upon oath or affirmation; and no person shall be convicted without the concurrence of two-thirds of the members present.

SEC. 20. The governor, judges of the supreme and district courts, and other state officers, shall be liable to impeachment for any misdemeanor or malfeasance in office; but judgment in such cases shall extend only to removal from office, and disqualification to hold any office of honor, trust, or profit, under this state; but the party convicted or acquitted shall nevertheless be liable to indictment, trial, and punishment, according to law. All other civil officers shall be tried for misdemeanors and malfeasance in office, in such manner as the general assembly may provide.

SEC. 21. No senator or representative shall, during the time for which he shall have been elected, be appointed to any civil office of profit under this state, which shall have

been created, or the emoluments of which shall have been increased during such term, except such offices as may be filled by elections by the people.

SEC. 22. No person holding any lucrative office under the United States, or this state, or any other power, shall be eligible to hold a seat in the general assembly; but offices in the militia, to which there is attached no annual salary, or the office of justice of the peace, or postmaster whose compensation does not exceed one hundred dollars per annum, or notary public, shall not be deemed lucrative.

SEC. 23. No person who may hereafter be a collector or holder of public moneys, shall have a seat in either house of the general assembly, or be eligible to hold any office of trust or profit in this state, until he shall have accounted for and paid into the treasury all sums for which he may be liable.

SEC. 24. No money shall be drawn from the treasury but in consequence of appropriations made by law.

SEC. 25. Each member of the first general assembly under this constitution, shall receive three dollars per diem while in session; and the further sum of three dollars for every twenty miles traveled, in going to and returning from the place where such session is held, by the nearest traveled route; after which they shall receive such compensation as shall be fixed by law; but no general assembly shall have power to increase the compensation of its own members. And when convened in extra session they shall receive the same mileage and per diem compensation, as fixed by law for the regular session, and none other.

SEC. 26. No law of the general assembly, passed at a regular session, of a public nature, shall take effect until the fourth day of July next after the passage thereof. Laws passed at a special session, shall take effect ninety days after the adjournment of the general assembly by which they were passed. If the general assembly shall deem any law of immediate importance, they may provide that the same shall take effect by publication in newspapers in the state.

SEC. 27. No divorce shall be granted by the general assembly.

SEC. 28. No lottery shall be authorized by this state; nor shall the sale of lottery tickets be allowed.

SEC. 29. Every act shall embrace but one subject, and matters properly connected therewith; which subject shall be expressed in the title. But if any subject shall be embraced in an act which shall not be expressed in the title, such act shall be void only as to so much thereof as shall not be expressed in the title.

SEC. 30. The general assembly shall not pass local or special laws in the following cases:

For the assessment and collection of taxes for state, county, or road purposes;

For laying out, opening, and working roads or highways;

For changing the names of persons;

For the incorporation of cities and towns;

For vacating roads, town plats, streets, alleys, or public squares;

For locating or changing county seats.

In all the cases above enumerated, and in all other cases where a general law can be made applicable, all laws shall be general, and of uniform operation throughout the state; and no law changing the boundary lines of any county shall have effect until upon being submitted to the people of the counties affected by the change, at a general election, it shall be approved by a majority of the votes in each county, cast for and against it.

SEC. 31. No extra compensation shall be made to any officer, public agent, or contractor, after the service shall have been rendered, or the contract entered into; nor, shall any money be paid on any claim, the subject matter of which shall not have been provided for by pre-existing laws, and no public money or property shall be appropriated for local, or private purposes, unless such appropriation, compensation, or claim, be allowed by two-thirds of the members elected to each branch of the general assembly.

SEC. 32. Members of the general assembly shall, before they enter upon the duties of their respective offices, take and subscribe the following oath or affirmation: "I do solemnly swear, or affirm, (as the case may be), that I will support the Constitution of the United States, and the constitution of the state of Iowa, and that I will faithfully discharge the duties of senator, (or representative, as the case may be,) according to the best of my ability." And members of the general assembly are hereby empowered to administer to each other the said oath or affirmation.

SEC. 33. The general assembly shall, in the years One thousand eight hundred and fifty-nine, One thousand eight hundred and sixty-three, One thousand eight hundred and sixty-five, One thousand eight hundred and sixty-seven, One thousand eight hundred and sixty-nine, and One thousand eight hundred and seventy-five, and every ten years thereafter, cause an enumeration to be made of all the *white*¹² inhabitants of the state.

Sec. 34. *The number of senators shall, at the next session following each period of making such enumeration, and the next session following each United States census, be fixed by law, and apportioned among the several counties, according to the number of white*¹³ *inhabitants in each.*

Sec. 35. *The senate shall not consist of more than fifty members, nor the house of representatives of more than one hundred; and they shall be apportioned among the several counties and representative districts of the state, according to the number of white*¹⁴ *inhabitants in each, upon ratios to be fixed by law; but no representative district shall contain more than four organized counties, and each district shall be entitled to at least one representative. Every county and district which shall have a number of inhabitants equal to one-half of the ratio fixed by law, shall be entitled to one representative; and any one county containing in addition to the ratio fixed by law, one-half of that number, or more, shall be entitled to one additional representative. No floating district shall hereafter be formed.*

Sec. 36. *At its first session under this constitution, and at every subsequent regular session, the general assembly shall fix the ratio of representation, and also form into representative districts those counties which will not be entitled singly to a representative.*¹⁵

[SEC. 34. The senate shall be composed of fifty members to be elected from the several senatorial districts, established by law and at the next session of the general assembly held following the taking of the state and national census, they shall be apportioned among the several counties or districts of the state, according to population as shown by the last preceding census, (but no county shall be entitled to more than one (1) senator).¹⁶

[SEC. 35. The house of representatives shall consist of not more than one hundred and eight members. The ratio of representation shall be determined by dividing the whole number of the population of the state as shown by the last preceding state or national census, by the whole number of counties then existing or organized, but each county shall constitute one representative district and be entitled to one representative, but each county having a population in excess of the ratio number, as herein provided of three-fifths or more of such ratio number shall be entitled to one additional representative, but said addition shall extend only to the nine counties having the greatest population.

[SEC. 36. The general assembly shall, at the first regular session held following the adoption of this amendment, and at each succeeding regular session held next after the taking of such census, fix the ratio of representation, and apportion the additional representatives, as hereinbefore required.]¹⁷

SEC. 37. When a congressional, senatorial, or representative district shall be composed of two or more counties, it shall not be entirely separated by any county belonging to another district; and no county shall be divided in forming a congressional, senatorial, or representative district.

SEC. 38. In all elections by the general assembly, the members thereof shall vote viva voce and the votes shall be entered on the journal.

ARTICLE IV.

EXECUTIVE DEPARTMENT.

SECTION 1. The supreme executive power of this state shall be vested in a chief magistrate, who shall be styled the governor of the state of Iowa.

SEC. 2. The governor shall be elected by the qualified electors at the time and place

¹² The word "white" was stricken from this section by an amendment adopted in 1868.

¹³ The word "white" was stricken from this section by an amendment adopted in 1868.

¹⁴ The word "white" was stricken from this section by an amendment adopted in 1868.

¹⁵ The three sections which are printed here in *italics* (34, 35, and 36) were repealed in 1904.

¹⁶ The words inside these parentheses were added to this section by an amendment adopted in 1928.

¹⁷ The three sections in brackets (34, 35 and 36), with the exception of the part in parentheses in section 34, were added by an amendment adopted in 1904.

of voting for members of the general assembly, and shall hold his office two years from the time of his installation, and until his successor is elected and qualified.

SEC. 3. There shall be a lieutenant governor, who shall hold his office two years, and be elected at the same time as the governor. In voting for governor and lieutenant governor, the electors shall designate for whom they vote as governor, and for whom as lieutenant governor. The returns of every election for governor, and lieutenant governor, shall be sealed up and transmitted to the seat of government of the state, directed to the speaker of the house of representatives, who shall open and publish them in the presence of both houses of the general assembly.

SEC. 4. The persons respectively having the highest number of votes for governor and lieutenant governor, shall be declared duly elected; but in case two or more persons shall have an equal and the highest number of votes for either office, the general assembly shall, by joint vote, forthwith proceed to elect one of said persons governor, or lieutenant governor, as the case may be.

SEC. 5. Contested elections for governor, or lieutenant governor, shall be determined by the general assembly in such manner as may be prescribed by law.

SEC. 6. No person shall be eligible to the office of governor, or lieutenant governor, who shall not have been a citizen of the United States, and a resident of the state, two years next preceding the election, and attained the age of thirty years at the time of said election.

SEC. 7. The governor shall be commander in chief of the militia, the army, and navy of this state.

SEC. 8. He shall transact all executive business with the officers of government, civil and military, and may require information in writing from the officers of the executive department upon any subject relating to the duties of their respective offices.

SEC. 9. He shall take care that the laws are faithfully executed.

SEC. 10. When any office shall, from any cause, become vacant, and no mode is provided by the constitution and laws for filling such vacancy, the governor shall have the power to fill such vacancy, by granting a commission, which shall expire at the end of the next session of the general assembly, or at the next election by the people.

SEC. 11. He may, on extraordinary occasions, convene the general assembly by proclamation, and shall state to both houses, when assembled, the purpose for which they shall have been convened.

SEC. 12. He shall communicate, by message, to the general assembly, at every regular session, the condition of the state, and recommend such matters as he shall deem expedient.

SEC. 13. In case of disagreement between the two houses with respect to the time of adjournment, the governor shall have power to adjourn the general assembly to such time as he may think proper; but no such adjournment shall be beyond the time fixed for the regular meeting of the next general assembly.

SEC. 14. No person shall, while holding any office under the authority of the United States, or this state, execute the office of governor, or lieutenant governor, except as hereinafter expressly provided.

SEC. 15. The official term of the governor, and lieutenant governor, shall commence on the second Monday of January next after their election, and continue for two years, and until their successors are elected and qualified. The lieutenant governor, while acting as governor, shall receive the same pay as provided for governor; and while presiding in the senate, shall receive as compensation therefor, the same mileage and double the per diem pay provided for a senator, and none other.

SEC. 16. The governor shall have power to grant reprieves, commutations and pardons, after conviction, for all offenses except treason and cases of impeachment, subject to such regulations as may be provided by law. Upon conviction for treason, he shall have power to suspend the execution of the sentence until the case shall be reported to the general assembly at its next meeting, when the general assembly shall either grant a pardon, commute the sentence, direct the execution of the sentence, or grant a further reprieve. He shall have power to remit fines and forfeitures, under such regulations as may be prescribed by law; and shall report to the general assembly, at its next meeting, each case of reprieve, commutation, or pardon granted, and the reason therefor; and also all persons in whose favor remission of fines and forfeitures shall have been made, and the several amounts remitted.

SEC. 17. In case of the death, impeachment, resignation, removal from office, or other disability of the governor, the powers and duties of the office for the residue of the term, or until he shall be acquitted, or the disability removed, shall devolve upon the lieutenant governor.

SEC. 18. The lieutenant governor shall be president of the senate, but shall only vote when the senate is equally divided; and in case of his absence, or impeachment, or when he shall exercise the office of governor, the senate shall choose a president pro tempore.

SEC. 19. If the lieutenant governor, while acting as governor, shall be impeached, displaced, resign, or die, or otherwise become incapable of performing the duties of the office, the president pro tempore of the senate shall act as governor until the vacancy is filled, or the disability removed; and if the president of the senate, for any of the above causes, shall be rendered incapable of performing the duties pertaining to the office of governor, the same shall devolve upon the speaker of the house of representatives.

SEC. 20. There shall be a seal of this state, which shall be kept by the governor, and used by him officially, and shall be called the great seal of the state of Iowa.

SEC. 21. All grants and commissions shall be in the name and by the authority of the people of the state of Iowa, sealed with the great seal of the state, signed by the governor, and countersigned by the secretary of state.

SEC. 22. A secretary of state, auditor of state and treasurer of state, shall be elected by the qualified electors, who shall continue in office two years, and until their successors are elected and qualified; and perform such duties as may be required by law.

ARTICLE V.

JUDICIAL DEPARTMENT.

SECTION 1. The judicial power shall be vested in a supreme court, district courts, and such other courts, inferior to the supreme court, as the general assembly may, from time to time, establish.

SEC. 2. The supreme court shall consist of three judges, two of whom shall constitute a quorum to hold court.

SEC. 3. The judges of the supreme court shall be elected by the qualified electors of the state, and shall hold their court at such time and place as the general assembly may prescribe. The judges of the supreme court so elected, shall be classified so that one judge shall go out of office every two years; and the judge holding the shortest term of office under such classification, shall be chief justice of the court, during his term, and so on in rotation. After the expiration of their terms of office, under such classification, the term of each judge of the supreme court shall be six years, and until his successor shall have been elected and qualified. The judges of the supreme court shall be ineligible to any other office in the state, during the term for which they shall have been elected.

SEC. 4. The supreme court shall have appellate jurisdiction only in cases in chancery, and shall constitute a court for the correction of errors at law, under such restrictions as the general assembly may, by law, prescribe; and shall have power to issue all writs and process necessary to secure justice to parties, and exercise a supervisory control over all inferior judicial tribunals throughout the state.

SEC. 5. The district court shall consist of a single judge, who shall be elected by the qualified electors of the district in which he resides. The judge of the district court shall hold office for the term of four years, and until his successor shall have been elected and qualified; and shall be ineligible to any other office, except that of judge of the supreme court, during the term for which he was elected.

SEC. 6. The district court shall be a court of law and equity, which shall be distinct and separate jurisdictions, and have jurisdiction in civil and criminal matters arising in their respective districts, in such manner as shall be prescribed by law.

SEC. 7. The judges of the supreme court and district courts shall be conservators of the peace throughout the state.

SEC. 8. The style of all process shall be, "The State of Iowa," and all prosecutions shall be conducted in the name and by the authority of the same.

SEC. 9. The salary of each judge of the supreme court shall be two thousand dollars per annum; and that of each district judge, one thousand six hundred dollars per annum, until the year Eighteen hundred and sixty: after which time they shall severally receive

such compensation as the general assembly may, by law, prescribe; which compensation shall not be increased or diminished during the term for which they shall have been elected.

SEC. 10. *The state shall be divided into eleven judicial districts; and after the year Eighteen hundred and sixty, the general assembly may re-organize the judicial districts and increase or diminish the number of districts, or the number of judges of the said court, and may increase the number of judges of the supreme court; but such increase or diminution shall not be more than one district, or one judge of either court, at any one session; and no re-organization of the districts, or diminution of the number of judges, shall have the effect of removing a judge from office. Such re-organization of the districts, or any change in the boundaries thereof, or increase or diminution of the number of judges, shall take place every four years thereafter, if necessary, and at no other time.*¹⁸

[At any regular session of the general assembly, the state may be divided into the necessary judicial districts for district court purposes, or the said districts may be reorganized and the number of the districts and the judges of said courts increased or diminished; but no reorganization of the districts or diminution of the judges shall have the effect of removing a judge from office.]¹⁹

SEC. 11. The judges of the supreme and district courts shall be chosen at the general election; and the term of office of each judge shall commence on the first day of January next, after his election.

SEC. 12. The general assembly shall provide, by law, for the election of an attorney general by the people, whose term of office shall be two years, and until his successor shall have been elected and qualified.

Sec. 13. *The qualified electors of each judicial district shall, at the time of the election of district judge, elect a district attorney, who shall be a resident of the district for which he is elected, and who shall hold his office for the term of four years, and until his successor shall have been elected and qualified.*²⁰

[SEC. 13. The qualified electors of each county shall, at the general election in the year 1886, and every two years thereafter elect a county attorney, who shall be a resident of the county for which he is elected, and shall hold his office for two years, and until his successor shall have been elected and qualified.]²¹

SEC. 14. It shall be the duty of the general assembly to provide for the carrying into effect of this article, and to provide for a general system of practice in all the courts of this state.

[The grand jury may consist of any number of members not less than five, nor more than fifteen, as the general assembly may by law provide, or the general assembly may provide for holding persons to answer for any criminal offense without the intervention of a grand jury.]²²

ARTICLE VI.

MILITIA.

SECTION 1. The militia of this state shall be composed of all able-bodied *white*²³ male citizens, between the ages of eighteen and forty-five years, except such as are or may hereafter be exempt by the laws of the United States, or of this state, and shall be armed, equipped, and trained, as the general assembly may provide by law.

SEC. 2. No person or persons conscientiously scrupulous of bearing arms shall be compelled to do military duty in time of peace; provided, that such person or persons shall pay an equivalent for such exemption in the same manner as other citizens.

SEC. 3. All commissioned officers of the militia, (staff officers excepted,) shall be

¹⁸ The section was, in effect, amended by the second of the amendments adopted in 1884, so far as it applied to district court districts and district court judges. The parts of this section which seem to be repealed by the amendment are here printed in *italics*.
¹⁹ This section was added by the second of the amendments adopted in 1884. It did not specifically repeal the part of sec. 10 of art. V, dealing with district courts, but it did this in effect.

²⁰ This section was repealed by an amendment adopted in 1884.

²¹ This section was added by an amendment adopted in 1884.

²² This was the third of the amendments adopted in 1884. It was not assigned specifically to any place in the constitution. This place seems as logical as any.

²³ The word "white" was stricken from this section by an amendment adopted in 1868

elected by the persons liable to perform military duty, and shall be commissioned by the governor.

ARTICLE VII.

STATE DEBTS.

SECTION 1. The credit of the state shall not, in any manner, be given or loaned to, or in aid of, any individual, association, or corporation; and the state shall never assume, or become responsible for, the debts or liabilities of any individual, association, or corporation, unless incurred in time of war for the benefit of the state.

SEC. 2. The state may contract debts to supply casual deficits or failures in revenues, or to meet expenses not otherwise provided for; but the aggregate amount of such debts, direct and contingent, whether contracted by virtue of one or more acts of the general assembly or at different periods of time, shall never exceed the sum of two hundred and fifty thousand dollars; and the money arising from the creation of such debts, shall be applied to the purpose for which it was obtained, or to repay the debts so contracted, and to no other purpose whatever.

SEC. 3. All losses to the permanent, school, or university fund of this state, which shall have been occasioned by the defalcation, mismanagement or fraud of the agents or officers controlling and managing the same, shall be audited by the proper authorities of the state. The amount so audited shall be a permanent funded debt against the state, in favor of the respective fund, sustaining the loss upon which not less than six per cent, annual interest shall be paid. The amount of liability so created shall not be counted as a part of the indebtedness authorized by the second section of this article.

SEC. 4. In addition to the above limited power to contract debts, the state may contract debts to repel invasion, suppress insurrection, or defend the state in war; but the money arising from the debts so contracted shall be applied to the purpose for which it was raised, or to repay such debts, and to no other purpose whatever.

SEC. 5. Except the debts hereinbefore specified in this article, no debt shall be hereafter contracted by, or on behalf of this state, unless such debt shall be authorized by some law for some single work or object, to be distinctly specified therein; and such law shall impose and provide for the collection of a direct annual tax, sufficient to pay the interest on such debt, as it falls due, and also to pay and discharge the principal of such debt, within twenty years from the time of the contracting thereof; but no such law shall take effect until at a general election it shall have been submitted to the people, and have received a majority of all the votes cast for and against it at such election; and all money raised by authority of such law, shall be applied only to the specific object therein stated, or to the payment of the debt created thereby; and such law shall be published in at least one newspaper in each county, if one is published therein, throughout the state, for three months preceding the election at which it is submitted to the people.

SEC. 6. The legislature may, at any time, after the approval of such law by the people, if no debt shall have been contracted in pursuance thereof, repeal the same; and may, at any time, forbid the contracting of any further debt, or liability, under such law; but the tax imposed by such law, in proportion to the debt or liability, which may have been contracted in pursuance thereof, shall remain in force and be irrepealable, and be annually collected, until the principal and interest are fully paid.

SEC. 7. Every law which imposes, continues, or revives a tax, shall distinctly state the tax, and the object to which it is to be applied; and it shall not be sufficient to refer to any other law to fix such tax or object.

ARTICLE VIII.

CORPORATIONS.

SECTION 1. No corporation shall be created by special laws; but the general assembly shall provide, by general laws, for the organization of all corporations hereafter to be created, except as hereinafter provided.

SEC. 2. The property of all corporations for pecuniary profit, shall be subject to taxation, the same as that of individuals.

SEC. 3. The state shall not become a stockholder in any corporation, nor shall it

assume or pay the debt or liability of any corporation, unless incurred in time of war for the benefit of the state.

SEC. 4. No political or municipal corporation shall become a stockholder in any banking corporation, directly or indirectly.

SEC. 5. No act of the general assembly, authorizing or creating corporations or associations with banking powers, nor amendments thereto shall take effect, or in any manner be in force, until the same shall have been submitted, separately, to the people, at a general or special election, as provided by law, to be held not less than three months after the passage of the act, and shall have been approved by a majority of all the electors voting for and against it at such election.

SEC. 6. Subject to the provisions of the foregoing section, the general assembly may also provide for the establishment of a state bank with branches.

SEC. 7. If a state bank be established, it shall be founded on an actual specie basis, and the branches shall be mutually responsible for each other's liabilities upon all notes, bills, and other issues intended for circulation as money.

SEC. 8. If a general banking law shall be enacted, it shall provide for the registry and countersigning, by an officer of state, of all bills, or paper credit designed to circulate as money, and require security to the full amount thereof, to be deposited with the state treasurer, in United States stocks, or in interest paying stocks of states in good credit and standing, to be rated at ten per cent below their average value in the city of New York, for the thirty days next preceding their deposit; and in case of a depreciation of any portion of said stocks, to the amount of ten per cent on the dollar, the bank or banks owning such stock shall be required to make up said deficiency by depositing additional stocks; and said law shall also provide for the recording of the names of all stockholders in such corporation, the amount of stock held by each, the time of any transfer, and to whom.

SEC. 9. Every stockholder in a banking corporation or institution shall be individually responsible and liable to its creditors, over and above the amount of stock by him or her held, to an amount equal to his or her respective shares so held for all of its liabilities, accruing while he or she remains such stockholder.

SEC. 10. In case of the solvency of any banking institution, the bill-holders shall have a preference over its other creditors.

SEC. 11. The suspension of specie payment by banking institutions shall never be permitted or sanctioned.

SEC. 12. Subject to the provisions of this article, the general assembly shall have power to amend or repeal all laws for the organization or creation of corporations, or granting of special or exclusive privileges or immunities, by a vote of two-thirds of each branch of the general assembly; and no exclusive privileges, except as in this article provided, shall ever be granted.

ARTICLE IX.

EDUCATION AND SCHOOL LANDS.

1ST. EDUCATION.

SECTION 1. The educational interest of the state, including common schools and other educational institutions, shall be under the management of a board of education,²⁴ which shall consist of the lieutenant governor, who shall be the presiding officer of the board, and have the casting vote in case of a tie, and one member to be elected from each judicial district in the state.

SEC. 2. No person shall be eligible as a member of said board who shall not have attained the age of twenty-five years, and shall have been one year a citizen of the state.

SEC. 3. One member of said board shall be chosen by the qualified electors of each district, and shall hold the office for the term of four years, and until his successor is elected and qualified. After the first election under this constitution, the board shall be

²⁴ Under the provisions contained in section 15 of this part of art. IX, the board of education was abolished by act of the legislature in 1864.—*Laws of Iowa, 1864, ch. 52.* This act of the general assembly rendered sections 1 to 14 of the first part of art. IX inoperative and obsolete, although they have not been repealed.

divided, as nearly as practicable, into two equal classes, and the seats of the first class shall be vacated after the expiration of two years; and one-half of the board shall be chosen every two years thereafter.

SEC. 4. The first session of the board of education shall be held at the seat of government, on the first Monday of December, after their election; after which the general assembly may fix the time and place of meeting.

SEC. 5. The session of the board shall be limited to twenty days, and but one session shall be held in any one year, except upon extraordinary occasions, when, upon the recommendation of two-thirds of the board, the governor may order a special session.

SEC. 6. The board of education shall appoint a secretary, who shall be the executive officer of the board, and perform such duties as may be imposed upon him by the board, and the laws of the state. They shall keep a journal of their proceedings, which shall be published and distributed in the same manner as the journals of the general assembly.

SEC. 7. All rules and regulations made by the board shall be published and distributed to the several counties, townships, and school districts, as may be provided for by the board, and when so made, published and distributed, they shall have the force and effect of law.

SEC. 8. The board of education shall have full power and authority to legislate and make all needful rules and regulations in relation to common schools, and other educational institutions, that are instituted, to receive aid from the school or university fund of this state; but all acts, rules, and regulations of said board may be altered, amended, or repealed by the general assembly; and when so altered, amended, or repealed they shall not be re-enacted by the board of education.

SEC. 9. The governor of the state shall be *ex officio*, a member of said board.

SEC. 10. The board shall have no power to levy taxes, or make appropriations of money. Their contingent expenses shall be provided for by the general assembly.

SEC. 11. The state university shall be established at one place without branches at any other place, and the university fund shall be applied to that institution and no other.

SEC. 12. The board of education shall provide for the education of all the youths of the state, through a system of common schools, and such schools shall be organized and kept in each school district at least three months in each year. Any district failing for two consecutive years, to organize and keep up a school as aforesaid may be deprived of their portion of the school fund.

SEC. 13. The members of the board of education shall each receive the same *per diem* during the time of their session, and mileage going to and returning therefrom, as members of the general assembly.

SEC. 14. A majority of the board shall constitute a quorum for the transaction of business; but no rule, regulation, or law, for the government of common schools or other educational institutions, shall pass without the concurrence of a majority of all the members of the board, which shall be expressed by the yeas and nays on the final passage. The style of all acts of the board shall be, "Be it enacted by the Board of Education of the State of Iowa."

SEC. 15. At any time after the year One thousand eight hundred and sixty-three, the general assembly shall have power to abolish or re-organize said board of education, and provide for the educational interest of the state in any other manner that to them shall seem best and proper.

2ND. SCHOOL FUNDS AND SCHOOL LANDS.

SECTION 1. The educational and school funds and lands, shall be under the control and management of the general assembly of this state.

SEC. 2. The university lands, and the proceeds thereof, and all moneys belonging to said fund shall be a permanent fund for the sole use of the state university. The interest arising from the same shall be annually appropriated for the support and benefit of said university.

SEC. 3. The general assembly shall encourage, by all suitable means, the promotion of intellectual, scientific, moral, and agricultural improvement. The proceeds of all lands that have been, or hereafter may be, granted by the United States to this state, for the support of schools, which may have been, or shall hereafter be sold, or disposed of, and

the five hundred thousand acres of land granted to the new state, under an act of congress, distributing the proceeds of the public lands among the several states of the union, approved in the year of our Lord One thousand eight hundred and forty-one and all estates of deceased persons who may have died without leaving a will or heir, and also such per cent as has been or may hereafter be granted by congress, on the sale of lands in this state, shall be, and remain a perpetual fund, the interest of which, together with all rents of the unsold lands, and such other means as the general assembly may provide, shall be inviolably appropriated to the support of common schools throughout the state.

SEC. 4. The money which may have been or shall be paid by persons as an equivalent for exemption from military duty, and the clear proceeds of all fines collected in the several counties for any breach of the penal laws, shall be exclusively applied, in the several counties in which such money is paid, or fine collected, among the several school districts of said counties, in proportion to the number of youths subject to enumeration in such districts, to the support of common schools, or the establishment of libraries, as the board of education shall, from time to time provide.

SEC. 5. The general assembly shall take measures for the protection, improvement, or other disposition of such lands as have been, or may hereafter be reserved, or granted by the United States, or any person or persons, to this state, for the use of the university, and the funds accruing from the rents or sale of such lands, or from any other source for the purpose of aforesaid, shall be, and remain, a permanent fund, the interest of which shall be applied to the support of said university, for the promotion of literature, the arts and sciences, as may be authorized by the terms of such grant. And it shall be the duty of the general assembly as soon as may be, to provide effectual means for the improvement and permanent security of the funds of said university.

SEC. 6. The financial agents of the school funds shall be the same. that by law, receive and control the state and county revenue for other civil purposes, under such regulations as may be provided by law.

SEC. 7. The money subject to the support and maintenance of common schools shall be distributed to the districts in proportion to the number of youths, between the ages of five and twenty-one years, in such manner as may be provided by the general assembly.

ARTICLE X.

AMENDMENTS TO THE CONSTITUTION.

SECTION 1. Any amendment or amendments to this constitution may be proposed in either house of the general assembly; and if the same shall be agreed to by a majority of the members elected to each of the two houses, such proposed amendment shall be entered on their journals, with the yeas and nays taken thereon, and referred to the legislature to be chosen at the next general election, and shall be published, as provided by law, for three months previous to the time of making such choice; and if, in the general assembly so next chosen as aforesaid, such proposed amendment or amendments shall be agreed to, by a majority of all the members elected to each house, then it shall be the duty of the general assembly to submit such proposed amendment or amendments to the people, in such manner, and at such time as the general assembly shall provide; and if the people shall approve and ratify such amendment or amendments, by a majority of the electors qualified to vote for members of the general assembly, voting thereon, such amendment or amendments shall become a part of the constitution of this state.

SEC. 2. If two or more amendments shall be submitted at the same time, they shall be submitted in such manner that the electors shall vote for or against each of such amendments separately.

SEC. 3. At the general election to be held in the year One thousand eight hundred and seventy, and in each tenth year thereafter, and also at such times as the general assembly may, by law, provide, the question, "Shall there be a convention to revise the constitution, and amend the same?" shall be decided by the electors qualified to vote for members of the general assembly; and in case a majority of the electors so qualified, voting at such election, for and against such proposition, shall decide in favor of a convention for such purpose, the general assembly, at its next session, shall provide by law for the election of delegates to such convention.

ARTICLE XI.

MISCELLANEOUS.

SECTION 1. The jurisdiction of justices of the peace shall extend to all civil cases, (except cases in chancery, and cases where the question of title to real estate may arise,) where the amount in controversy does not exceed one hundred dollars, and by the consent of parties may be extended to any amount not exceeding three hundred dollars.

SEC. 2. No new county shall be hereafter created containing less than four hundred and thirty-two square miles; nor shall the territory of any organized county be reduced below that area; except the county of Worth, and the counties west of it, along the northern boundary of this state, may be organized without additional territory.

SEC. 3. No county, or other political or municipal corporation shall be allowed to become indebted in any manner, or for any purpose, to an amount, in the aggregate, exceeding five per centum on the value of the taxable property within such county or corporation—to be ascertained by the last state and county tax lists, previous to the incurring of such indebtedness.

SEC. 4. The boundaries of the state may be enlarged, with the consent of congress and the general assembly.

SEC. 5. Every person elected or appointed to any office, shall, before entering upon the duties thereof, take an oath or affirmation to support the Constitution of the United States, and of this state, and also an oath of office.

SEC. 6. In all cases of elections to fill vacancies in office occurring before the expiration of a full term, the person so elected shall hold for the residue of the unexpired term; and all persons appointed to fill vacancies in office, shall hold until the next general election, and until their successors are elected and qualified.

SEC. 7. The general assembly shall not locate any of the public lands, which have been, or may be granted by congress to this state, and the location of which may be given to the general assembly, upon lands actually settled, without the consent of the occupant. The extent of the claim of such occupant, so exempted, shall not exceed three hundred and twenty acres.

SEC. 8. The seat of government is hereby permanently established, as now fixed by law at the city of Des Moines, in the county of Polk; and the state university, at Iowa City, in the county of Johnson.

ARTICLE XII.

SCHEDULE.

SECTION 1. This constitution shall be the supreme law of the state, and any law inconsistent therewith, shall be void. The general assembly shall pass all laws necessary to carry this constitution into effect.

SEC. 2. All laws now in force and not inconsistent with this constitution, shall remain in force until they shall expire or be repealed.

SEC. 3. All indictments, prosecutions, suits, pleas, complaints, process, and other proceedings pending in any of the courts, shall be prosecuted to final judgment and execution; and all appeals, writs of error, certiorari, and injunctions, shall be carried on in the several courts, in the same manner as now provided by law; and all offenses, misdemeanors, and crimes that may have been committed before the taking effect of this constitution, shall be subject to indictment, trial and punishment, in the same manner as they would have been, had not this constitution been made.

SEC. 4. All fines, penalties, or forfeitures due, or to become due, or accruing to the state, or to any county therein, or to the school fund, shall inure to the state, county, or school fund, in the manner prescribed by law.

SEC. 5. All bonds executed to the state, or to any officer in his official capacity, shall remain in force and inure to the use of those concerned.

SEC. 6. The first election under this constitution shall be held on the second Tuesday in October, in the year One thousand eight hundred and fifty-seven, at which time the electors of the state shall elect the governor and lieutenant governor. There shall also be elected at such election, the successors of such state senators as were elected at the

August election, in the year One thousand eight hundred and fifty-four, and members of the house of representatives, who shall be elected in accordance with the act of apportionment, enacted at the session of the general assembly which commenced on the first Monday of December One thousand eight hundred and fifty-six.

SEC. 7. The first election for secretary, auditor, and treasurer of state, attorney general, district judges, members of the board of education, district attorneys, members of congress, and such state officers as shall be elected at the April election, in the year One thousand eight hundred and fifty-seven, (except the superintendent of public instruction,) and such county officers as were elected at the August election, in the year One thousand eight hundred and fifty-six, except prosecuting attorneys, shall be held on the second Tuesday of October, One thousand eight hundred and fifty-eight; PROVIDED, That the time for which any district judge or other state or county officer elected at the April election in the year One thousand eight hundred and fifty-eight, shall not extend beyond the time fixed for filling like offices at the October election in the year One thousand eight hundred and fifty-eight.

SEC. 8. The first election for judges of the supreme court, and such county officers as shall be elected at the August election, in the year One thousand eight hundred and fifty-seven, shall be held on the second Tuesday of October, in the year One thousand eight hundred and fifty-nine.

SEC. 9. The first regular session of the general assembly shall be held in the year One thousand eight hundred and fifty-eight, commencing on the second Monday of January of said year.

SEC. 10. Senators elected at the August election, in the year One thousand eight hundred and fifty-six, shall continue in office until the second Tuesday of October, in the year One thousand eight hundred and fifty-nine, at which time their successors shall be elected as may be prescribed by law.

SEC. 11. Every person elected by popular vote, by a vote of the general assembly, or who may hold office by executive appointment, which office is continued by this constitution, and every person who shall be so elected or appointed, to any such office, before the taking effect of this constitution, (except as in this constitution otherwise provided,) shall continue in office until the term for which such person has been or may be elected or appointed shall expire; but no such person shall continue in office after the taking effect of this constitution, for a longer period than the term of such office, in this constitution prescribed.

SEC. 12. The general assembly, at the first session under this constitution, shall district the state into eleven judicial districts, for district court purposes; and shall also provide for the apportionment of the members of the general assembly, in accordance with the provisions of this constitution.

SEC. 13. This constitution shall be submitted to the electors of the state at the August election, in the year One thousand eight hundred and fifty-seven, in the several election districts in this state. The ballots at such election shall be written or printed as follows: Those in favor of the constitution, "New Constitution—Yes." Those against the constitution, "New Constitution—No." The election shall be conducted in the same manner as the general elections of the state, and the pollbooks shall be returned and canvassed as provided in the twenty-fifth chapter of the code, and abstracts shall be forwarded to the secretary of state, which abstracts shall be canvassed in the manner provided for the canvasses of state officers. And if it shall appear that a majority of all the votes cast at such election for and against this constitution are in favor of the same, the governor shall immediately issue his proclamation stating that fact, and such constitution shall be the constitution of the state of Iowa, and shall take effect from and after the publication of said proclamation.

SEC. 14. At the same election that this constitution is submitted to the people for its adoption or rejection, a proposition to amend the same by striking out the word "white" from the article on the right of suffrage, shall be separately submitted to the electors of this state for adoption or rejection in the manner following—Namely: A separate ballot may be given by every person having a right to vote at said election, to be deposited in a separate box; and those given for the adoption of such proposition shall have the words "Shall the word 'White' be stricken out of the article on the right of suffrage? Yes." And those given against the proposition shall have the words, "Shall the word 'White' be stricken out of the article on the right of suffrage? No." And if

at said election the number of ballots cast in favor of said proposition shall be equal to a majority of those cast for and against this constitution, then said word "White" shall be stricken from said article and be no part thereof.²⁵

SEC. 15. Until otherwise directed by law, the county of Mills shall be in and a part of the sixth judicial district of this state.

[SEC. 16. The first general election after the adoption of this amendment shall be held on the Tuesday next after the first Monday in November in the year One thousand nine hundred and six, and general elections shall be held biennially thereafter. In the year One thousand nine hundred and six there shall be elected a governor, lieutenant-governor, secretary of state, auditor of state, treasurer of state, attorney general, two judges of the supreme court, the successors of the judges of the district court whose terms of office expire on December 31st, One thousand nine hundred and six, state senators who would otherwise be chosen in the year One thousand nine hundred and five, and members of the house of representatives. The terms of office of the judges of the supreme court which would otherwise expire on December 31st, in odd numbered years, and all other elective state, county and township officers whose terms of office would otherwise expire in January in the year One thousand nine hundred and six, and members of the general assembly whose successors would otherwise be chosen at the general election in the year One thousand nine hundred and five, are hereby extended one year and until their successors are elected and qualified. The terms of offices of senators whose successors would otherwise be chosen in the year One thousand nine hundred and seven are hereby extended one year and until their successors are elected and qualified. The general assembly shall make such changes in the law governing the time of election and term of office of all other elective officers as shall be necessary to make the time of their election and terms of office conform to this amendment, and shall provide which of the judges of the supreme court shall serve as chief justice. The general assembly shall meet in regular session on the second Monday in January, in the year One thousand nine hundred and six, and also on the second Monday in January in the year One thousand nine hundred and seven, and biennially thereafter.]²⁶

Done in convention at Iowa City, this fifth day of March in the year of our Lord One thousand eight hundred and fifty-seven, and of the independence of the United States of America, the eighty-first.

In testimony whereof we have hereunto subscribed our names.

Timothy Day	W. W. Robinson
S. G. Winchester	Lewis Todhunter
David Bunker	John Edwards
D. P. Palmer	J. C. Traer
Geo. W. Ells	James F. Wilson
J. C. Hall	Amos Harris
John H. Peters	Jno. T. Clark
Wm. A. Warren	S. Ayres
H. W. Gray	Harvey J. Skiff
Robt. Gower	J. A. Parvin
H. D. Gibson	W. Penn. Clarke
Thomas Seely	Jeremiah Hollingsworth
A. H. Marvin	Wm. Patterson
J. H. Emerson	D. W. Price
R. L. B. Clarke	Alpheus Scott
James A. Young	George Gillaspay
H. D. Solomon	Edward Johnstone
	Aylett R. Cotton,

FRANCIS SPRINGER, President.

Attest;—TH: J. SAUNDERS, *Secretary*.
E. N. BATES, *Asst. Secretary*.

²⁵ This proposition was voted down at the time the constitution was adopted.

²⁶ Section 16 was added by an amendment adopted in 1904.

AMENDMENTS TO THE CONSTITUTION OF IOWA

AMENDMENTS OF 1868²⁷

- 1st. Strike the word "white" from section one of article two thereof.
- 2d. Strike the word "white" from section thirty-three of article three thereof.
- 3d. Strike the word "white" from section thirty-four of article three thereof.
- 4th. Strike the word "white" from section thirty-five of article three thereof.
- 5th. Strike the word "white" from section one of article six thereof.

AMENDMENT OF 1860²⁸

Strike out the words "free white" from the third line of section four (4) of article three (3) of said constitution, relating to the legislative department.

AMENDMENT OF 1882²⁹

Add as section 26 to article I of said constitution the following: Section 26. No person shall manufacture for sale, or sell, or keep for sale, as a beverage any intoxicating liquors whatever, including ale, wine and beer. The general assembly shall by law prescribe regulations for the enforcement of the prohibition herein contained, and shall thereby provide suitable penalties for the violation of the provisions hereof.

AMENDMENTS OF 1884³⁰

Amendment 1. The general election for the state, district, county and township officers shall be held on the Tuesday next after the first Monday in November.

Amendment 2. At any regular session of the general assembly, the state may be divided into the necessary judicial districts for district court purposes, or the said districts may be reorganized and the number of districts and the judges of said courts increased or diminished; but no reorganization of the districts or diminution of the judges shall have the effect of removing a judge from office.

Amendment 3. The grand jury may consist of any number of members not less than five, nor more than fifteen, as the general assembly may by law provide, or the general assembly may provide for holding persons to answer for any criminal offense without the intervention of a grand jury.

Amendment 4. That section 13 of article 5 of the constitution be stricken therefrom, and the following adopted as such section:

SECTION 13. The qualified electors of each county shall, at the general election in the year 1886, and every two years thereafter elect a county attorney, who shall be a resident of the county for which he is elected, and shall hold his office for two years, and until his successor shall have been elected and qualified.

AMENDMENTS OF 1904³¹

Add as section 16, to article XII of the constitution, the following:

SEC. 16. The first general election after the adoption of this amendment shall be held on the Tuesday next after the first Monday in November in the year One thousand

²⁷ These amendments were proposed by the general assembly in 1866; re-adopted in 1868; ratified by the voters on November 3, 1868; and proclaimed adopted on December 8, 1868.—*Laws of Iowa*, 1866, ch. 98, p. 106, 1868, ch. 65, p. 93.

²⁸ This amendment was proposed by the general assembly in 1878; readopted by the general assembly in 1880; ratified by the voters at the election on November 2, 1880; and proclaimed adopted on December 3, 1880.—*Laws of Iowa*, 1878, joint resolution No. 5, p. 178, 1880, joint resolution No. 6, p. 214.

²⁹ This amendment was proposed by the general assembly in 1880; readopted by the general assembly in 1882; ratified at a special election held on June 27, 1882; and certified adopted on July 28, 1882. On April 21, 1883, the supreme court of Iowa, in *Koehler and Lange v. Hill*, decided that the amendment, because of irregularities, had not been legally submitted to the voters and was therefore, not legally adopted.—*Laws of Iowa*, 1880, joint resolution No. 8, p. 215, 1882, joint resolution No. 8, p. 178; 60 Iowa 543.

³⁰ These amendments were proposed by the general assembly in 1882; readopted by the general assembly in 1884; ratified by the voters at the election on November 4, 1884; and certified adopted on December 10, 1884.—*Laws of Iowa*, 1882, joint resolution No. 12, p. 181, 1884, joint resolution No. 18, pp. 234, 285.

³¹ These amendments were proposed by the general assembly in 1902; readopted by the general assembly in 1904; ratified by the voters at the general election on November 8, 1904; and certified adopted on November 29, 1904.—*Laws of Iowa*, 1902, joint resolutions Nos. 2 and 5, p. 198, 1904, joint resolutions Nos. 1 and 2, pp. 207, 208.

nine hundred and six, and general elections shall be held biennially thereafter. In the year One thousand nine hundred and six there shall be elected a governor, lieutenant governor, secretary of state, auditor of state, treasurer of state, attorney general, two judges of the supreme court, the successors of the judges of the district court whose terms of office expire on December 21st, One thousand nine hundred and six, state senators who would otherwise be chosen in the year One thousand nine hundred and five, and members of the house of representatives. The terms of office of the judges of the supreme court which would otherwise expire on December 31st, in odd numbered years, and all other elective state, county and township officers whose terms of office would otherwise expire in January in the year One thousand nine hundred and six, and members of the general assembly whose successors would otherwise be chosen at the general election in the year One thousand nine hundred and five, are hereby extended one year and until their successors are elected and qualified. The terms of offices of senators whose successors would otherwise be chosen in the year One thousand nine hundred and seven are hereby extended one year and until their successors are elected and qualified. The general assembly shall make such changes in the law governing the time of election and term of office of all other elective officers as shall be necessary to make the time of their election and terms of office conform to this amendment, and shall provide which of the judges of the supreme court shall serve as chief justice. The general assembly shall meet in regular session on the second Monday in January, in the year One thousand nine hundred and six, and also on the second Monday in January in the year One thousand nine hundred and seven, and biennially thereafter.

That sections thirty-four (34), thirty-five (35) and thirty-six (36) of article three (3) of the constitution of the state of Iowa, be repealed and the following be adopted in lieu thereof:

SEC. 34. The senate shall be composed of fifty members to be elected from the several senatorial districts, established by law and at the next session of the general assembly held following the taking of the state and national census, they shall be apportioned among the several counties or districts of the state, according to population as shown by the last preceding census.

SEC. 35. The house of representatives shall consist of not more than one hundred and eight members. The ratio of representation shall be determined by dividing the whole number of the population of the state as shown by the last preceding state or national census, by the whole number of counties then existing or organized, but each county shall constitute one representative district and be entitled to one representative, but each county having a population in excess of the ratio number, as herein provided of three-fifths or more of such ratio number shall be entitled to one additional representative, but said addition shall extend only to the nine counties having the greatest population.

SEC. 36. The general assembly shall, at the first regular session held following the adoption of this amendment, and at each succeeding regular session held next after the taking of such census, fix the ratio of representation, and apportion the additional representatives, as hereinbefore required.

AMENDMENT OF 1908⁸²

That there be added to section eighteen (18) of article one (1) of the constitution of the state of Iowa, the following:

"The general assembly, however, may pass laws permitting the owners of lands to construct drains, ditches, and levees for agricultural, sanitary or mining purposes across the land of others, and provide for the organization of drainage districts, vest the proper authorities with power to construct and maintain levees, drains and ditches and to keep in repair all drains, ditches, and levees heretofore constructed under the laws of the state, by special assessments upon the property benefited thereby. The general assembly may provide by law for the condemnation of such real estate as shall be necessary for the construction and maintenance of such drains, ditches and levees, and prescribe the method of making such condemnation."

⁸² This amendment was proposed by the general assembly in 1906; readopted by the general assembly in 1907; ratified at the general election on November 3, 1908; and certified adopted on November 23, 1908.—*Laws of Iowa, 1906*, joint resolution No. 1, p. 210, 1907, house joint resolution No. 2, p. 282.

AMENDMENT OF 1916³³

To repeal section seven (7) of article two (2) of the constitution of Iowa and to adopt in lieu thereof the following, to wit:

"The general election for state, district, county and township officers in the year 1916 shall be held in the same month and on the same day as that fixed by the laws of the United States for the election of presidential electors, or of president and vice-president of the United States; and thereafter such election shall be held at such time as the general assembly may by law provide."

AMENDMENT OF 1926³⁴

Strike out the word "male" from section four (4) of article three (3) of said constitution, relating to the legislative department.

AMENDMENT OF 1928³⁵

That the period (.) at the end of said section thirty-four (34) of article three (3) of the constitution of the state of Iowa be stricken and the following inserted:

“, but no county shall be entitled to more than one (1) senator.”

³³ This amendment was proposed by the general assembly in 1913; readopted by the general assembly in 1915; ratified by the voters at the general election on November 7, 1916; and certified adopted on November 27, 1916.—*Laws of Iowa*, 1913, house joint resolution No. 3, p. 422, 1915, ch. 210, pp. 263, 264.

³⁴ This amendment was proposed by the general assembly in 1923; readopted by the general assembly in 1925; ratified by the voters at the election held on November 2, 1926; and certified adopted on November 26, 1926.—*Laws of Iowa*, 1923, ch. 387, p. 427, 1925, ch. 282, p. 305.

³⁵ This amendment was proposed by the general assembly in 1925; readopted by the general assembly in 1927; ratified by vote of the people at the election on November 6, 1928; and certified adopted on November 30, 1928.—*Laws of Iowa*, 1925, ch. 279, p. 302, 1927, ch. 353, p. 358.

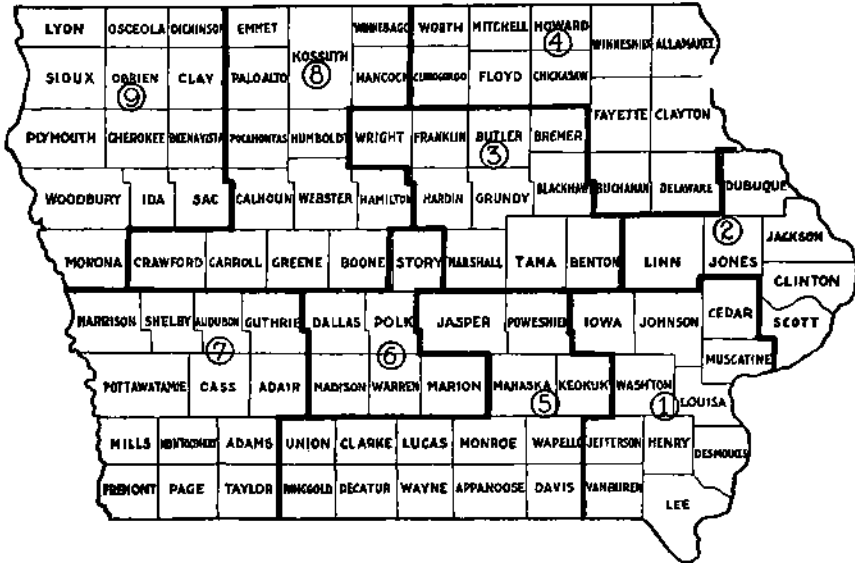

Congressional Districts

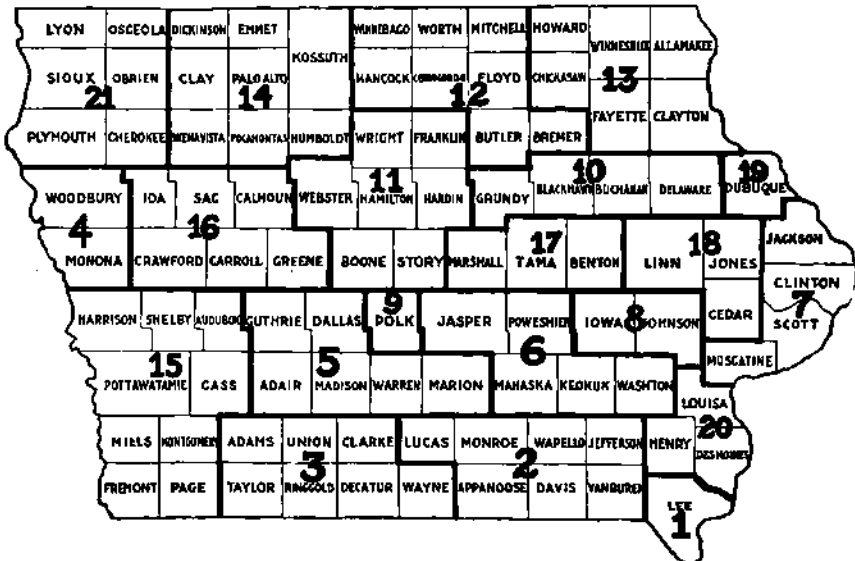

State Judicial Districts

