The New Orleans Bee.

No. 1 — SATURDAY, SEPTEMBER 1, 1832 — VOL. VI.

FOR BOSTON.—The fine brig RUBIE, Foster, master, has considerable cargo engaged and will have dispatch; for freight or passage, apply on board, or to STETSON & AVERY.
aug 10

FOR BALTIMORE.—The fine fast sailing schooner, copper-fastened, HENRIADA, Hardcastle, master, having part of her cargo engaged, will have immediate dispatch; for balance of cargo or passage, apply on board, or to J. W. ZACHARIE & CO.
aug 16

ON SATURDAY

FELTON'S

NATCHITOCHES CATHOLIC CHURCH LOTTERY.

2d Class for 1832. Tickets $10 at Felton's Lucky Prize Office, No. 111, S. Philip street, at the head of Westside Market.

PRIZES.	DOLLARS.		DOLLARS
1 of	10,000	is	10,000
1 of	3,000	is	3,000
1 of	1,500	is	1,500
1 of	1,000	is	1,000
1 of	800	is	800
1 of	623	is	623
6 of	500	are	3,000
6 of	300		1,800
6 of	200		1,200
156 of	50		7,800
156 of	20		3,180
623 of	8		4,992
7800 of	4		31,200

PRICE OF TICKETS.

Whole Tickets $4 00
Halves 2 00
Quarters 1 00

J. B. FAGET, Manager.
No. 119, Chartres street.
august 14

NATCHITOCHES CATHOLIC CHURCH LOTTERY

2d Class for 1832.

The drawing will take place on Saturday, Sept. 1st.

PRIZES:	DOLLARS.		DOLLARS
1 of	10,000	is	10,000
1 of	3,000	is	3,000
1 of	1,500	is	1,500
1 of	1,000	is	1,000
1 of	800	is	800
1 of	623	is	623
6 of	500	are	3,000
6 of	300		1,800
6 of	200		1,200
156 of	50		7,800
156 of	20		3,180
623 of	8		4,992
7800 of	4		31,200

PRICE OF TICKETS.

Whole Tickets $4 00
Halves 2 00
Quarters 1 00

J. B. FAGET, Manager.
No. 119, Chartres street.
august 14

EXCHANGE on Boston, for sale by
aug. 16 J. W. ZACHARIE & CO.

EXCHANGE ON LONDON for sale by
m 28 FOSTER & HUTTON, 77 Canal st.

BILLS on New-York for sale by
july 28 A. QUERTIER & BOUTIN.

EXCHANGE on London and Paris, for sale by
(july 12) A. QUERTIER & BAKER.

BILLS on New York, for sale by
(june 2) A. QUERTIER & BOUTIN.

EXCHANGE on London, Liverpool, payable in London, Paris, Boston and Philadelphia, for sale by (may 28) TH. NICOLET & CO.

BILLS on Paris, Nantz and Bordeaux, for sale by
may 29 A. QUERTIER & BOUTIN.

EXCHANGE on France, for sale by
may 19 J. MAGER.

EXCHANGE ON PARIS, LONDON AND NEW YORK, for sale by
m 21 F. PERRET, Toulouse st.

EXCHANGE ON LONDON for sale by
may 3 L. OGDEN & CO., No. 59, Canal street.

BILLS ON LONDON for sale by
may 3 A. QUERTIER & BOUTIN.

EXCHANGE on New York, for sale by
a 18 W. G. HEWES, 9 Camp street.

EXCHANGE ON NEW YORK for sale by
may 12 L. OGDEN & CO.

EXCHANGE on Paris, for sale by
P. E. & O. SORIE, 118 Royal st.

VICTOR AQUMAGE offers the following articles for sale, received by the ship Hiram and brig Trazas, from Bordeaux:

Red wine of various qualities; white do, in barrels & hogsheads; do. Graves Haut Barsac; do Frontignac Muscat; 100 crates red and white wine, in barrels and half barrels; 600 boxes of Sauternes; 30 hogsheads white vinegar; 10 cases locks, 4, 5, 6, and 7 inches; 200 syringes complete; 220 cases olive oil; bottle corks; 1 bale handkerchiefs; 1 case of ladies stockings with and without borders; 500 boxes anisette &c. &c.
august 18

LANDING PER BRIG TRAZAS.—The subscribers have received per brig Trazas from Bordeaux, 20 bales of blankets. Also for late arrivals from Havre, 4 bales prints, 2 do. shawls, 2 do. robes, 1 case silks for the Spanish market.
aug. 18 THEODORE NICOLET & CO.

LIME & CORN. 2000 casks first quality Thomaston Lime, and 800 sacks corn, for sale by
C. GUESNARD & ALPUENTE,
aug 18 at the Basin.

PICKLES assorted in gallon and half gallon jars, just received for sale by
THAYER, HURD & CO.
aug. 18 29 Magazine st.

BAGGING AND BALE ROPE, 732 pieces first quality bagging, 1556 coils do. bale rope, for sale by FOSTER & HUTTON.
7 aug 77 Canal street.

ENTERTAINMENT.—THE subscriber respectfully informs his friends and the public generally, that he is now prepared to receive and accommodate a number of boarders, either by the month, week, day or meal, on reasonable terms; his table will always be furnished with the best that the country, together with supplies furnished by every boat from the city, afford; and his bar supplied with the best wines and liquors that can be obtained. No reasonable expense or trouble, on the part of the subscriber, will be spared to render those who visit his house, easy and comfortable.

And as the well known steam boat Chariot is now running as a regular packet from Madisonville and Covington to New Orleans, twice a week, there will be a certainty for those who wish to visit the city or country, to do so, at least that often. WM. BOWMAN.
Madisonville, July 28.

SPERM CANDLES. 150 boxes Sperm Candles of superior quality, 4s, 5s, and 6s, landing from brig Trazas, for sale by
aug 18 STETSON & AVERY.

A GENTLEMAN who has recently arrived in this city from Belgium, respectfully informs the public that he has in his possession a cure for the RHEUMATISM, which he will sell at a very moderate price. He invites persons interested to call upon him, as he is certain he will satisfy them of the efficacy of his remedy, by referring them to the persons in this city who have been cured by it. Apply at No. 158 St. Peter street.
july 30

REMOVAL.—THE subscribers have removed from 118 to No. 7, Champs Elysees street, where they offer for sale on moderate terms a quantity of Hay, Lime, Corn, Lard, &c.
july 21 BARBAU, FERIET & CO.

NAILS. 200 kegs Boston cut nails, 4d to 20d in 100 lb. kegs, landing from brig Hope, for sale by
aug. 16 STETSON & AVERY.

PORK. 140 barrels prime mess pork for sale by
aug. 16 STETSON & AVERY.

NOTICE.—The subscriber informs the public that he is about opening a Coffee House near the Rail Road, where he intends to keep a choice assortment of liquors of the first quality. He takes advantage of this occasion to invite the public to visit the target shooting with pistols, which will take place every day, commencing from the 16th instant. The target is fixed the same as that of Pagey's of Paris; no accident can happen even if one should stand near it.
april 12 PARADOL.

REGISTER OF WILLS SALES.

COURT OF PROBATES.—Sale by the Register of Wills.—On Tuesday, the 28th September 1832, at 12 o'clock, I shall offer for sale at Hewlett's coffee house, for account of the estate of the late Jean Mercier, the following slaves and landed property, viz: Melinda, aged about 25 years, healthy woman, good cook and excellent presser; Rosalie, a negro woman, aged about 60 years; Hypolite, a mulatto man, aged about 25 years, house servant; Rachel, a negro girl, aged 21 years, some what of a cook; Julien, a mulatto girl, aged about 16 years, house servant; Isaac, a negro boy, aged about 14 years; Rachel, a negro woman, aged about 45 years; Carlos, a mulatto man, aged about 45 years; A lot of ground, situated in the town of Milneburg, Parish of Jefferson.

Terms.—One fourth cash, and the balance at 1 and 2 years credit, approved notes and notes with special mortgage until final payment. By order of the court.
aug 25 MARTIN BLACHE, register.
N. B. The act of sale to be passed by H. Pedesclaux notary, at the expense of the purchasers.

COURT OF PROBATES.—Sale by the Register of Wills.—On Friday, the 21st of September 1832, at 12 o'clock, I shall offer for sale at Hewlett's coffee house, for account of the succession of the late Alexis Andry, a lot of ground situated in the suburb Marigny, in Crops streets between French and Union streets, and measuring 60 feet front by 120 feet deep, together with the buildings thereon. Terms—one fourth cash, and the balance at 6, 12, and 18 months credit, in notes divided into shares, satisfactorily endorsed and special mortgage until final payment.
By order of the court.
aug 21 MARTIN BLACHE, register.
N. B. The sale to be made by Joseph Cavillier, notary public, at the cost of the purchasers.

COURT OF PROBATES.—Sale by the Register of Wills.—On Tuesday, the 4th of September 1832, at 12 o'clock, I shall expose for sale at Hewlett's coffee house for account of the estate of the late Charle Dauphin f. w. c., a lot of ground, situated in Burgundy street between Barracks and Hospital streets, measuring 37 1-2 feet front by 95 feet in depth, French measure, together with the buildings thereon. Also, the services of the slaves Antoine, a negro man 40 years old, cartdriver, and Eulalie, negre of 20 years of age, for and during the space of 3 years from the date of the death of the deceased, that is to say, from the 15th of July last. Terms: The lot and buildings payable one fourth cash, and the balance at a credit of 6, 12, and 18 months, in notes satisfactorily endorsed with special mortgage, and the time of service of the above slaves payable cash, the purchaser binding himself to emancipate them together with the child of said Eulalie, at the expiration of the said 3 years of his own costs, or to maintain the said child in the mean while.
The acts of sale to be passed by Theodore Seghers, notary public, at the expense of the purchasers. By order of the court.
aug 4 MARTIN BLACHE, Reg. of Wills.

COURT OF PROBATES.—Notice is hereby given to the creditors of the late Samuel Bass, and to all others whom it may concern, to show cause within ten days, why the mode of distribution of the effects of said estate should not be homologated and payment made accordingly. By order of the court.
aug 21 MARTIN BLACHE Reg. of wills.

COURT OF PROBATES.—Notice is hereby given to the creditors of the estate of the late W. Gillespie, and to all others whom it may concern, to show cause within ten days, why the account rendered by the curator of said estate should not be homologated, &c. By order of the court. MARTIN BLACHE.
aug 21 Register of Wills.

COURT OF PROBATES.—Notice is hereby given to the creditors of the estate of the late Moses P. Stickney, and to all others whom it may concern, to show cause, within ten days, why the account rendered of the administration of said estate should not be homologated. By order of the court.
aug 11 MARTIN BLACHE, Reg. of Wills.

COURT OF PROBATES.—Notice is hereby given to the creditors of the estate of Mrs. Widow Michon, deceased, and to all others whom it may concern to show cause, within ten days, why the account rendered by the testamentary executor should not be homologated, and the said executor discharged from his trust. By order of the court.
aug 11 MARTIN BLACHE, Reg. of Wills.

COURT OF PROBATES.—Notice is hereby given to the creditors of the estate of the late John Dougherty, and to all others whom it may concern, to show cause, within ten days, why the curator of said estate should not be discharged from his trust, and the bond by him given as such, cancelled and annulled.
By order of the court.
MARTIN BLACHE,
aug. 18 Register of wills.

COURT OF PROBATES.—Whereas Hermine Denise Louise Petit, widow of the late Victor Dufour, has petitioned the court for letters of curatorship to the estate of the said late Victor Dufour; notice is hereby given to the creditors of said estate, and to all others whom it may concern, to show cause, within ten days, why the prayer of her petition should not be granted.
By order of the court.
MARTIN BLACHE,
aug. 18 Register of wills.

COURT OF PROBATES.—Notice is hereby given, to the creditors of the estate of the late Peter Dixon, and to all others whom it may concern, to show cause within ten days, why the account rendered by the honorary executors of said deceased, should not be homologated, and the said executors discharged from their trust in the premises.
By order of the court.
MARTIN BLACHE,
aug. 18 Register of Wills.

L. GAMOTIS, CHEMIST & DRUGGIST (No. 39, Camp st., between Common and Gravier, near Bishop's hotel.) Informs the public that he has established a Drug Store, where every kind of Drug and Medicinal preparation will be found.—Also all kinds of Syringes. He offers himself that the persons who may honor him with their support, will be satisfied with the quality of his drugs as well as moderate charges.
An assortment of all kinds of CHOCOLATE.
july 3

LOGWOOD. 80 tons fresh cut Logwood, just received and for sale by
aug. 18 J. W. ZACHARIE & CO.

READING CABINET.—C. JOURDAN'S Bookstore, having been replenished with several new works as well as the general cabinet, he invites his patrons to exchange their catalogues. The price of subscription is hereafter continued to be one dollar per month.
He offers for sale a complete Encyclopedia, at $60 per volume, in folio; a Universal History, at $5, cloth per volume Dvo, in handsome binding; also the works of Voltaire of the same price.
He is also charged with the sale of two superb pictures; the one representing "Cupid and Psyche," a master p the celebrated Vallin, at $250, although the original cost in Paris, was $1200, the other representing "the Desert from the Cross," price $600. A bureau table with desk, drawers, etc. for the price of $40.—Payments will be made to accommodate purchasers.
aug 25.

PRINTERS INK for sale by
THAYER, HURD & CO.,
m 22 29 Magazine st.

CARTS and wheelbarrows, now landing ex Ale
JOHN CRAGWORTH.

REGISTER OF WILLS SALES.

COURT OF PROBATES.—Sale by the Register of Wills.—On Tuesday, the 28th September 1832, at 12 o'clock, I shall offer for sale at Hewlett's coffee house, the following slaves belonging to the succession of Charles Henry, f. w. c., a lot of ground, situated in Sta Anna street between Burgundy and Rampart streets, measuring 37 1-2 feet front by 80 feet deep, together with the buildings thereon. Terms—one third cash, one third at nine months credit, in notes with special mortgage.
By order of the court.
aug 21 MARTIN BLACHE, register.

COURT OF PROBATES.—Sale by the Register of Wills.—On Tuesday, 18th September, 1832, at 12 o'clock, I shall offer for sale at Hewlett's coffee house, for account of the estate of Marie Magdeleine Millet Seffley, f. w. c., deceased wife of Barthelemi Campanel, the following slaves, to wit: Mercee a negro woman aged 45 years, and Charlotte, a negro woman, aged 29 years. Terms: one fourth cash, and the balance at 6, 12, and 18 months credit, in notes satisfactorily endorsed, with special mortgage.
By order of the court. MARTIN BLACHE, regr.
N. B. The sales to be passed by Theodore Seghers, notary public, at the cost of the purchasers. aug 10.

COURT OF PROBATES.—Sale by the Register of Wills.—On Tuesday, 18th September, 1832, at 12 o'clock, I shall offer for sale at Hewlett's coffee house, for account of the estate of the late Marguerite Cibaret, f. w. c., a negro woman, named Henriette, aged 25 years; good cook, servant, and washer, with her child named Aimable, a mulatto girl, aged three & a half years. Terms: one third cash, and the balance at 6 and 12 months credit, in notes satisfactorily endorsed, with special mortgage until final payment.
By order of the court.
aug 10 MARTIN BLACHE, register.
N. B. The sale to be passed before Theo. Seghers, notary public, at the cost of the purchaser.

COURT OF PROBATES.—Sale by the Register of Wills.—On Friday, the 14th September, 1832, at 12 o'clock, I shall expose for sale at Hewlett's coffee house, for the account of the estate of the late Marie Eulalie Peyroux, deceased wife of Pierre Peyroux, the following slaves and property, viz:

Joseph, a negro man, aged 26 years, cart driver, sometimes hat of a painter and cook; Myrthée, an American negress, imported into this state when a child, aged about 25 years, washer, ironer and house servant, with her child named Hippolite, a mulatto boy 6 years old; said Myrthée was affected with a disease in her breast, of which it is believed she is now cured; Eugénie, an American negress, about 55 years old, washer; Marie, Eugénie's daughter, about 24 years old, house servant, (subject to fits) with her two children, named Louise, a mulatto girl, 2 years and 3 months old, and Cezaire, a mulatto boy, 5 months old; Jean Baptiste, Eugénie's son, a creole, about 15 years old, apprentice to a brick layer; William, Eugénie's son, a creole, about 13 years old; Sophie, a negro woman, about 35 years old, trade woman; Therese, a creole negress, about 45 years old, addicted to drinking.

A lot of ground situated in the faubourg Marigny, in François street, between Grant Men and Grops streets, and measuring (French measure) fifty feet front to François street by 145 feet in depth, bounded on one side by the property of Jupiter, a f. n. m., and on the other by that of Jean Maurice Cicerdier; together with the buildings thereon.

A lot of ground, situate in the same faubourg, at the corner of Moreau and Champs Elysees streets, measuring 120 feet front on the former by 120 feet on the latter, 120 feet of which have a depth of 120 feet, and the remaining 70 feet have a depth of 145 feet together with the buildings thereon.

A lot of Ground, situated in this city in Bourbon st. between Hospital and Ursulines streets, measuring 15 feet front by 86 feet in depth, (French measure) and bounded on one side by the property of Mr. Dugay, and on the other side by that of Jacques Vinot; together with the buildings thereon.

Terms.—The slaves payable one third cash, one third at 6 months, and one third at 12 months credit; and the lots one third cash, one third at 1 year and one third at 2 years credit, in notes satisfactorily endorsed with special mortgage until final payment. By order of the court.
MARTIN BLACHE.
aug 14 Register of Wills.
N. B. The bills of sale to be passed by C. Janin, notary public, at the expense of the purchasers.

COURT OF PROBATES.—Sale by the Register of Wills.—On Thursday, the 13th September 1832, at 12 o'clock, I will expose for sale at Hewlett's coffee house, the following slaves, belonging to the community which existed between Alexander McKeever and his deceased wife Aimbroise Cecelia McCarkey, viz: Nelly, about 20 years old; Arthur, about 13 years old; Eliza, about 19 years old; Elsy, about 10 years old, and Henry about 44 years old. Terms—the first three named slaves payable at 4 months, and the two last at 6 months credit, in notes satisfactorily endorsed with special mortgage. By order of the court.
aug 14 MARTIN BLACHE, Register.

COURT OF PROBATES.—Sale by the Register of Wills.—On Thursday, the 13th September 1832, I shall expose for sale at Hewlett's coffee house, for account of the estate of the late Marie Francoise Pesne, f. w. c., Julienne, a negro wench about 18 years old, saleswoman, having been in this country for several years; the undivided half of a lot forming a part of lot No. 26, at the suburb Claude, and measuring fifty feet front on Claude's avenue, by 240 feet in depth together with the buildings thereon. Terms—the slave payable one half cash and one half at one year, and the lot of ground at 6 and 12 months credit, in notes satisfactorily endorsed with special mortgage.
By order of the court.
aug 14 MARTIN BLACHE, Register.

FREE DAY SCHOOL,
ATTACHED TO THE POYDRAS ASYLUM.

THE managers of the Female Orphan Asylum, for many years past, had frequent applications for the admission of children into the Poydras Asylum, who were not objects of that institution, but poor, and in many instances both parents, and wishing to extend the usefulness of the institution, have resolved to open a free day school, for the education of female children whose parents cannot have them instructed elsewhere. They propose having the pupils taught reading writing, arithmetic, and plain sewing.

Parents desirous of availing themselves of this opportunity, will receive a notice of admission, for any child under five years of age, informing them of the hours, rules, etc. by applying to either of the managers of the Female Orphan Society. aug 2

OLIVE OIL in baskets of 12 bottles each, Marseilles in casks and Mascarado in roggins. For sale by
A. LANFEARI
aug 14 118 Canal st.

THE undersigned offers for sale 200 casks Muscadet wine, 100 boxes claret, 100 boxes superior white, 10 pipes brandy, 5 bales corks, 6 cds. almonds, 50 hampers of lemons.
aug 7 A. QUERTIER & BOUTIN.

BEEF HIDES.—50 Buenos Ayres hides recently received, for sale by MEDERIC L. THOMAS
aug 2 77 Levee street.

SUGAR.—140 bbds. prime sugar, all price, and for sale by FOSTER & HUTTON.

MARSHAL'S SALES.

Joshua Webb, vs. J. J. Tilton.

BY virtue of a writ of fieri facias to me directed by the honorable Charles Gayarre, presiding judge of the city court of New Orleans, I shall expose for sale on Monday, the 10th September, at 5 o'clock, at the premises, corner of Camp and Gravier streets, an assortment of Drugs, Medicines, Paints, Glass, assorted shelves, counter, etc. Seized in the above suit.
aug 30 L. DAUNOY, marshal.

Rogers Adamson and Inhabitants, vs. James Grant.

BY virtue of a writ of fieri facias to me directed by the honorable G. Preval, associate judge of the city court of New Orleans, I shall expose for sale on Monday the 10th September, at 12 o'clock at noon, at the corner of St. Louis and Chartres streets, 1 dray & harness. Seized in the above suit.
aug 30 L. DAUNOY, marshal.

Mary Hooker, vs. Hy. Pierce.

BY virtue of a writ of fieri facias, to me directed by the hon. B. Beauregard, associate judge of the city court of New Orleans, I shall expose for sale on Saturday the 29th September, at 12 o'clock at noon, at Hewlett's coffee house, corner of St. Louis & Chartres streets, a negro woman slave, named PINDEN, seized in the above suit. L. DAUNOY,
aug 28 Marshal.

Polite and Bernilles, vs. Capt. Lewis.

BY virtue of a writ of fieri facias to me directed by the Honorable J. Bernudez, associate judge of the city court of New Orleans, I shall expose for sale, on Saturday the 8th September, at 5 o'clock, at the principal, one gold watch No. 5858. Seized in the above suit.
aug 28 L. DAUNOY, Marshal.

E. Borges vs. Peter Butler.

BY virtue of a writ of fieri facias to me directed by the honorable G. Preval, associate judge of the city court, I shall expose for sale, on Monday, the 3d September, at 5 o'clock, at the Principal, 2 cabriolets, 1 glass, 1 set of chairs, 2 tables, and carpet. Seized in the above suit.
aug 23. L. DAUNOY, marshal.

E. Borges vs. Ann Ann Kellogg.

BY virtue of a writ of fieri facias to me directed by the honorable G. Preval, associate judge of the city court of New Orleans, I shall expose for sale on Monday the 3d September, at 5 o'clock, at the Principal, 1 bedstead, 1 set chairs, 2 tables, etc. Seized in the above suit.
aug 23 L. DAUNOY, marshal.

Widow Perrillat, vs. Mme Sophie Rivière, f. w. c.

BY virtue of a writ of fieri facias to me directed by the honorable G. Preval, associate judge of the city court of New Orleans, I shall expose for sale on Saturday, the 1st September next, at 9 o'clock, at the Principal, sundry articles of furniture. Seized in the above suit. (aug 23) L. DAUNOY, marshal.

Whiting, Stark & co. vs. Commerce.

BY virtue of a writ of fieri facias, to me directed by the hon. G. Preval, associate judge of the city court of New Orleans, I shall expose for sale on Tuesday, the 28th of August, at the Principal, at 5 o'clock, 1 pair andirons, shovel, tongs, and fender. Seized in the above suit.
aug 16 L. DAUNOY, marshal.

A. W. Breedlove, vs. Schooner Mayflower.

BY virtue of an order of sale to me directed by the honorable Charles Gayarre, presiding judge of the city court of New Orleans, I shall expose for sale, on Saturday the 15 September next, at 12 o'clock, at noon at Hewlett's coffee house corner of St Louis and Chartres street a schooner Mayflower, her tackle, apparel, and furniture, seized in the above suit.
aug 14 L. DAUNOY, Marshal.

Mayor, Aldermen and inhabitants of the city of New Orleans, vs. H. L. Thompson & Th. P. Richard, of New Orleans.

BY virtue of a writ of fieri facias to me directed by the honorable G. Preval, associate judge of the city court of New Orleans, I shall expose for sale on Thursday, the 13th of September next, at 12 o'clock at noon, at Hewlett's coffee house, corner of St. Louis & Chartres streets, 2 certain lots of ground, viz: Lot No. 8 in square No. 12, forming the corner of Jackson and Marais streets, measuring 60 feet front on Jackson st., by 120 feet on Marais street; Lot No. 4, forming the corner of Jackson and Morais streets, measuring 60 feet front on Jackson street, by 120 feet on Marais street, as per plan drawn by J. Pilie esq. Seized in the above suit. (aug 14) L. DAUNOY, marshal.

BY virtue of two writs of fieri facias to me directed by the honorable the city court, Charles Gayarre, presiding judge, I shall expose for sale, on Tuesday the eleventh of September next, at half past twelve o'clock, P. M. at Hewlett's coffee house, corner of Chartres and St. Louis streets, a lot of ground situated on the left side of the bayou road, designated by No. 18, measuring thirty feet front on said road, by one hundred and eighty feet in depth. Seized at the suit Alcide Robinson and Louis A. Lemoyne.
aug 11 L. DAUNOY, marshal.

Thomas & Soulet vs. Mr. & Mrs. Lorieux, f. w. c.

BY virtue of a writ of fieri facias to me directed by the honorable Charles Gayarre, presiding judge of the city court of New Orleans, I shall expose for sale on Saturday, the 1st of September next, at half past 12 o'clock, P. M. at Hewlett's coffee house, corner of Chartres and St. Louis streets, a lot of ground situated in Marigny suburb, designated by No. 248, measuring fifty feet front on Union street, by one hundred and forty five in depth, together with the buildings thereon erected. Seized in the above suit.
aug 1 L. DAUNOY, marshal.

NOTICE.—Whereas I have on the twentieth day of August, 1832, received an order of seizure from the honorable the city court, Charles Gayarre, presiding judge, at the suit of Thompson, curator of the estate of Jno. B. Fletcher, vs. the schooner Rover, whose owner or owners are unknown to the said Thompson, by which I am commanded to seize and take possession of said schooner Rover. I hereby give public notice to all person interested in said schooner, to appear within fifteen days from the date of this advertisement before said judge Gayarre to answer to the claim of the plaintiff in this case.
aug 21 L. DAUNOY, Marshal.

STATE OF LOUISIANA.—First Judicial District Court.—*Simon Marchand vs. his creditors, for a rule.*—It is ordered by the court that a meeting of the creditors of the petitioner do take place at the office of Louis T. Caire, esq. notary public, on Saturday, the 8th day of next month, for the purpose of deliberating on the affairs of the petitioner, and in the mean time all judicial proceedings against this person and estate are stayed. By order of the court, this 14th day of August, A. D. 1832.
aug. 16. JOHN L. LEWIS, clerk.

REMOVAL.—JACOB LEVY has removed his auction store to No. 59 St. Louis street.

TO LEASE.—The large commodious store No. 59 New Levee, in complete repair, possession given immediately. For terms apply to
JACOB LEVY.
11 Conti street.

TO RENT.—The spacious dwelling house No. 29 St. Louis street, in complete repair and possession to be given on the 15th proximo. Rent moderate. For terms inquire
JACOB LEVY.
11 Conti street.
aug 11

FOR SALE.—The stock, furniture and fixtures of the New York boarding and coffee house, situated at the corner of Levee and Hospital streets, are offered at private sale. This house is pleasantly and conveniently located for business—and since it has established, it has been, and is now, well patronized. For terms apply to the proprietor on the premises.
aug 11

THE subscriber offers for sale his servant EMILIE, a mulatto girl, with her three children, William, Betsey and Caroline. She is a very good seamstress and sewer, an excellent house servant, and can cook for a small family. She speaks French and English, is perfectly acclimated, and is fully warranted against all the vices and diseases prescribed by law.
aug 11 THEODORE NICOLET.

WHISKEY.—100 barrels Whiskey, part old Rectified, for sale by
aug 14 STETSON & AVERY.

LINE.—100 barrels superior quality for sale by

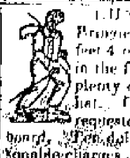

RUNAWAY.—BURRIT, servant of L. Bronzet, a mulatto, aged about 23 years, 5 feet 4 or 5 inches high; strong built, cut in the face; speaks English and French; took plenty of clothes with him, and a new white hat. Captains of vessels and steamboats are requested to have him stopped if seen on board. Ten dollars reward will be paid, with all reasonable charges, for his apprehension.
aug 29

BROUGHT to the jail of the parish of Jefferson, a negro girl named JINTHE, who says she belongs Mr. Conrad, of New Orleans.
The owner is required to come forward, pay charges, and take her away.
J. CHARBONNET,
aug 9 Sheriff.

NOTICE.—The negro GELA, who says he is free, was arrested in the parish of St. Charles, in a skiff; he has no papers to prove his freedom. He is now in the jail of the parish of Jefferson. The owner of the said negro, or his parents, if he is free, are invited to reclaim him.
P. A. CHARBONNET,
aug 4 Jailor.

FIVE DOLLARS REWARD.—Will be given for arresting and lodging in the jail of this city, the negro named Richard, aged about 28 years, speaks both French and English, and is well known in this city as a carter and chicken monger. He is pierced on the forehead and breast with the letter P. Apply at 109 Orleans street.
july 12

TWENTY DOLLARS REWARD.
Runaway from the plrogue of the undersigned, on the morning of the 10th May, the negro named THOMAS, born at Charleston; 17 years of age, about 6 feet high, and having a large mouth. Had on when he went away a pair of brown Russia pantaloons. He may be easily identified, having a white mark upon a particular part of his person. The above reward will be given to whoever will deliver the said negro to any of the jails in this state, or to
PIERRE LE BORGNE.
july 24

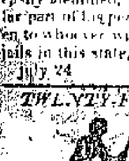

TWENTY-FIVE DOLLARS REWARD.
RANAWAY from the other side of the river, on Saturday last, the two Mulatto boys named NECK and BEN.
NECK is about 5 feet 6 inches, aged about 19 years.
BEN is about 5 feet 10 inches, aged about 21 years.
They have been seen near the Rail Road. Whoever will lodge the said slaves in the jail of this city, will receive the above reward on application.
june 15

20 Dollars reward will be paid to the person who will return or to the office of the Bee, a young negress, aged 11 years. Her dress. She speaks only French and is an open pleasing countenance. She was seen on Sunday morning in the streets of Faubourg St. Mary.
june 19

$200 REWARD.

A MOST daring robbery was committed on the night of the 24th inst. by a mulatto man named RUDD. Said Rudd is about 23 years of age, well built, stout, dexterous, one of his front teeth broken, has no beard, or very little. At the time he committed the robbery he wore a white hat, and dark sailor's pea jacket. He has resided in this city for the last three or four years, and has been employed occasionally as bar keeper, and at the time of committing the robbery, was either employed by, or resided with Mr. Langdon, near Lowell's iron foundary. He is generally well dressed, and usually wears a white hat, small round black body coat, and pantaloons of the same color, and generally wearing his coat with the color thrown back on his shoulders, with the color of his shirt the same.
The above reward will be given to any person who will apprehend and secure in any jail of this state said robber, so that he can be brought to justice. The robbery consisted in stealing nine hundred dollars, six one hundred dollar bills, and six of the United States Bank, of the office of the Bee.
New Orleans, August 26, 1832.

FOR SALE.

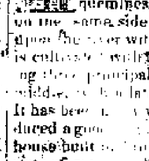

A plantation situate in the Parish of Plaquemines, about 33 miles from New Orleans, on the same side of the river, measuring 46 arpents front on the river with forty in the rear. This plantation is cultivated with the cane, and is provided with three principal canals, one on each side of the dwelling, and a lateral one from one side to the other. It has been long cultivated, and is supposed to produce a good crop. The buildings consist of a dwelling house built of bricks between posts, which is in a good state of repair, a large store house, cistern, cane house, &c., but will want for a sugar house, with all the utensils, &c. &c. all which require some repairs.
If the above property should not be sold at private sale previous to the 25th December next, it will then be offered at auction. For conditions apply to F. S. Caron, on the premises, or to the subscriber in the city.
aug 21

PRIVATE BOARDING HOUSE.

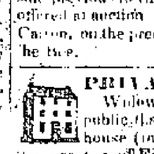

Widow LEFECQ respectfully informs the public that she has opened a boarding house (in the style of Paris) for the reception of French and other gentlemen, at No. 6 Conte street, between Royal and Bourbon streets.
She will also receive a few young ladies.
aug 16

FOR SALE.

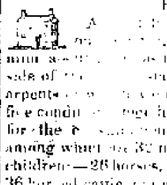

A [illegible] 25 arpents front on the Mississippi River, on the same side of the river, with a good plantation; 200 arpents [illegible] in very fine condition, [illegible] sufficient for the [illegible] among which are 32 men and boys, 17 women, and six children—26 horses, mules and other horse creatures; 36 horned cattle, [illegible] poultry, &c.
Such plantation with the slaves [illegible] will be sold with the slaves in the [illegible] on the 16th January next, [illegible] public auction on Saturday 26th following.
Apply to the undersigned, on the premises, or to Messrs. Lizardi, Fabres, Wilson & Co. where the whole may be seen.
C. F. DELAY.
Donaldsonville, july 26.

[illegible] Examiner & General Review of the Literature and Science of the Nineteenth Century, for this valuable period [illegible] No. 50.—Contents: 1. [illegible] 2. Dunn's History of Rome; 3. [illegible] Review; 4. Natural Theology; 5. [illegible] Beard's correction of serious; 7. Sermons of archbishop Leighlin; 8. Prescott improving in reading in temperance; 9. Priestley's life and correspondence.
Subscribers will please call for their numbers.
Price of subscription $4, payable in advance.
aug 21

Harper's Family Library, Nos. 33 & 34.

THE subscribers have just received and offer for sale, Memoirs of celebrated female Sovereigns, by Mrs. Jameson, in two volumes, being Nos. 33 and 34 of Harper's Family Library.
E. JOHNS & Co. 113 Chartres street, and corner of Camp and Common under Bishop's City Hotel.

MADEIRA WINE—London particular warranted genuine, for sale by
HARRISON, BROWN & CO.
june 21 117 Royal street.

MELEE SEGARS for sale by
HARRISON, BROWN & CO.
aug 21 117 Royal street.

LANDING from the French brig Trazas, from Bordeaux, and for sale by the subscribers,
82 barrels Red Wine, (old Medoc.)
aug 18 J. B. LEBATUT.

REMOVAL.—EMILE DOUMENG has removed his store from St. Louis street to Mr. Grymes' house in Royal street, No. 122.
aug 18

HANANAK CAMPEACHY SEGARS.—250,000 first quality Havana, and 600,000 Campeachy segars, received and for sale by
june 9 J. W. ZACHARIE & CO.

EPSOM SALTS AND LIME JUICE.
60 casks Epsom Salts, and 10 puncheons Lime Juice, for sale by
JAMES S. SHAW.