NEW-ORLEANS BEE,

OFFICIAL GAZETTE OF THE STATE, GENERAL COUNCIL, OF THE FIRST AND THIRD MUNICIPALITIES, PRINTED BY JEROME BAYON, No. 110, CHARTRES.

No. 219. NEW-ORLEANS, MONDAY MORNING, JUNE 5, 1837. VOL. X.

TERMS OF THE BEE.

SUBSCRIPTION.—[illegible] for the Daily paper, per annum, payable semi-annually in advance. Ten dollars for the tri-weekly country paper, payable one year in advance, where no city reference is given. No subscription will be discontinued until arrearages are settled. In case of discontinuance, one week's notice, in writing, must be given, previous to the expiration of subscription.

ADVERTISING.—One dollar per square, for the first insertion, and half that price for each subsequent one; any material alteration from the original advertisement will be charged as a new one. TEN lines or less is a square.

YEARLY ADVERTISERS.—Merchants and Traders, forty dollars for English alone and 60 for both languages. Banks, Insurance Offices, and other similar institutions, fifty dollars in English only, and 80 for both languages. Ship and steam boat Factors, commission merchants, sixty dollars in English alone and 100 for both languages.

MARRIAGES, AND OBITUARY NOTICES.—Articles calling the attention of the public to sales of property, cards of passengers, benefits, &c. &c. will be charged one dollar per square, for the first insertion to each language.

COMMUNICATIONS or Advertisements of any personal nature, when admissible shall be charged double, and in advance.

A deduction of twenty-five per cent. will be made to Auctioneers, Sheriffs, Register of Wills and Marshals on sales of Real Estate, published in both languages, and 50 per cent. in English alone, 10 per cent on sales of other property.

ADVERTISEMENTS [illegible] the direct [illegible] the yearly advertiser, such as legal, auction, and [illegible] sales, runaway slaves, stray animals, &c. &c. will be charged separately and at the ordinary rates.

[illegible]

NEW LINE OF PACKETS FOR N. YORK.

THIS Line of Ships of this Line will sail for New York every second Monday, in the following order, viz:

Ship Saratoga,	W Hathaway, master,	"	"	13th Feb.
Arkansas	E S Dennis,	"	"	27th
Nashville,	D Jackson,	"	"	13 March
Kentucky,	J [illegible]	"	"	27th
Orleans,	[illegible] Sears,	"	"	10th Apl.
Alabama,	C C Berry	"	"	24th

These are ships of the first class, coppered and copper fastened, of light draft water, having been built in New York, expressly for this trade. They have handsome furnished accommodations and are provided with ample stores of the best quality, with [illegible] of liquors, or wines. They are commanded by men of experience, and will be always towed up and down the Mississippi by steam. The price of passage is Ninety Dollars. The ships of this line will not be responsible for any package or parcel sent by them, without a bill of lading is signed therefor. The strictest punctuality will be observed in sailing on the regular days. For freight, or passage, apply to

FRANKLIN & AM[illegible]

TO LET.

UNTIL the 1st November, the store no. 51, Camp street, formerly occupied by the subscribers. Possession given immediately. For terms apply to HOSKINS & WILCOCKS.
m27 [illegible] Camp street

TO RENT.

THE stable situated corner of St. Anne and St. Claude streets, for six horses, and coach house. Apply at this office. m24

TO RENT OR SELL.

A very handsome and convenient dwelling house, situated on the Bayou Road, at a short distance from Rampart street, containing [illegible] rooms, with galleries, &c. There is attached to the premises a very beautiful garden. For terms apply to M MAHER, Poydras st.
m24

TO LET.

A Store, in Bourbon street, between St. Louis and Conti sts. Apply to R BRUGIER.
may 19

HOLLAND GIN & FEATHERS—[illegible] Holland gin entitled to debenture, [illegible] bales of feathers, [illegible] gallon Louisa [illegible] R GRONING & Co.
m25

INDUCEMENTS TO PURCHASE.—ANDREWS & BROTHERS, no 19 Chartres st, are selling bargains in Dry goods, for the cash, or paying bank notes of Alabama, Tennessee and Louisiana; and also for nearly every kind of produce.
m25

BEARS OIL.—A small [illegible] for sale by LAVILLEBEUVRE & WALTON.
m 25 17 M[illegible]

CASTOR OIL.—[illegible] for sale by LAVILLEBEUVRE & WALTON, 17 Magazine st.
m 25

LEAD—2000 pigs lead, in store and for sale by LAVILLEBEUVRE & WALTON, 17 Magazine st.
m 55

COAL—30 hhds coal landing from ship Chesterton, Philadelphia, for sale by JAS REED & Co. 35 Levee st.
m 25

ALE—14 casks landing, and for sale by E & J C ANDREWS.
m12

PRESERVATIVE SYRUP for the Gout—[illegible] by the undersigned only depositor of the [illegible] remedy. A. A. PEYCHAUD. Each bottle contains directions in French, English and Spanish. m24

PORK—Mess, [illegible] for sale by JOSEPH LANDIS & Co. 14 Poydras st.
m24

NOTICE—[illegible] A A PILLARD.
[illegible]20

EXCHANGE ON NEW YORK—[illegible] for sale by KENNEDY, DUREL & Co.
may 22

CHAMPAIGNE & COGNAC BRANDY—[illegible] pipes old champaigne brandy, [illegible] half pipes super cognac brandy, [illegible] for sale by R GRONING & Co.
m 20

SWEET MALAGA WINE—50 [illegible] Malaga wine, in store and for sale by R GRONING & Co.
m 20

MADEIRA—[illegible] old Madeira wine, in store and for sale by R GRONING & Co.
m 24

Commercial Insurance Stock—[illegible] for sale low, by ROBINSON & CO.
m26 15 Camp street

Alabama & Tennessee [illegible] bank notes wanted by ANDREWS & BROTHERS, 19 Chartres street.
m25

Caraccas Cacao—54 bags Caraccas cacao, landing from [illegible] and for sale by HUGO C GILDEMEESTER, 45 Bienville street.
m26

Coarse Salt—[illegible] 300 bushels coarse salt landing from [illegible] for sale by HUGO C GILDEMEESTER, 45 Bienville street.
m26

Sovereigns—[illegible] sovereigns for sale by ROBINSON & CO.
m25

LARD.—75 kegs lard, [illegible] landing from steamer [illegible] for sale by LAYET & AMELUNG, 17 Commerce street.
m26

BEEF.—Mess and Prime beef, landing from the boat, and for sale by LAYET & AMELUNG, 17 Commerce street.
m26

MOLASSES—20 bbls in good order, in store and for sale by GALLWEY & BOUDOUSQUE, 31 Common street.
m16

WINE—6 casks Teneriffe wine, for sale by E & J ANDREWS, 31 Gravier st.
a 21

BOSTON CROWN WINDOW GLASS—250 boxes 1st, 2d and 3d qualities, assorted sizes, from 8x10 to 18x24 in store and for sale by SCATES & BAGGETT, 46 Canal street.
m18 1m

THE copartnership heretofore existing under the firm of John F. Smith & Co. is this day dissolved by mutual consent. The name of the firm will only be used in liquidation of the affairs of John F. Smith, who will continue the commission business on his own account.
(Signed) JOHN F SMITH. WILLIAM C FLORANCE.
New Orleans, Apr 14, 1837. a17

FOR SALE by Cucullu, Lapeyre & Co.—[illegible] sacks Havana Coffee, 1st quality, 100 casks [illegible] Havana cigars [illegible] 160 bundles Manzanilla [illegible] Tripa Cord [illegible] 70 ns Tripa Cord do do do.

PATENT MEDICINES, Drugs, Paints, Oils &c. for sale wholesale and retail by L DEPOORTER, at his Drug Store, corner of Royal and Bienville sts.

Potter's Catholicon, a certain cure for scrofula and [illegible] eruptions, Great Discovery, or mothers [illegible] Swaim's Panacea [illegible] Carpenter's Extract of Sarsaparilla, [illegible] Extract of Cubebs and Copaiba; Henry's Calcined Magnesia, Butler's Aperient; Dr. Lutz's [illegible] for sore eyes of every description; Hay's Liniment, a certain cure for piles, rheumatism, &c.; Turlington's Balsam [illegible] &c.; Bateman's Drops; Indian Panacea, British Oil, genuine, a certain tonic [illegible] Dr. Van Hasbert's renovating Female Pills; Barclay's compound of cubebs and sarsaparilla; [illegible] Bed Bug Destroyer; Godfrey's Cordial, [illegible] Eye Ointment, a certain cure for inflammation [illegible]. ALSO, every description of Patent Medicines, Perfumery, Cosmetics and Fancy Articles for the toilet, which will be sold at a low price. m11

STORE in Chartres street to let—The Store No. [illegible] Chartres, between Customhouse and Canal sts. [illegible] possession given immediately. Apply to PEET & NORTH, 13 Chartres street.
m16

FOR SALE—[illegible] shares Citizens' Bank Stock. [illegible] apply to EDWARD GOTTSCHALK, Broker.
m23

BEEF, FLOUR & PORK—50 bbls prime beef, [illegible] Mess Beef, [illegible] bbls mess pork, [illegible] half bbls [illegible] M MAHER, 16 Poydras st.
m21

WANTED TO HIRE.

A steady and honest negro boy, who will find constant employment with C W A HOIGT & Co.
m 19—1w

A CARD.

THE undersigned have this day entered into partnership for the transaction of General Commission Business, under the firm of Crawford & Vernunft. Office 49 Camp st.
New Orleans, March 10, 1837.
JOHN CRAWFORD.
THEODORE HERMN. VERNUNFT.

NOTICE—The undersigned respectfully inform their friends and the public in general, that they have this day entered into Copartnership under the name and firm of "Merryfield & Co." to transact the lumber and stave business in all its different branches. Their office is corner of St. Mary and Levee sts, Faubourg Lafayette, where any demand will meet with prompt attention.
P. DELAHOUSSAYE.
W MERRYFIELD.
m 16

LEAD—500 Pigs landing from steamer [illegible] and for sale by L E & W WATERS, No 34 New Levee st.
may 21

[illegible] landing from [illegible] E DORSEY
m17

Bank & Company's Notices.

EXCHANGE HOTEL & BATHS CO—The payment of the shares subscribed for, shall be as follows, viz:

One tenth cash; and for the balance, the stockholders shall furnish their notes at a 20th each, endorsed to the satisfaction of the Board of Directors, and payable every 4 months. By order of the board,
m15 J. B S St AMAND, Sec'ry pro tem.

EXCHANGE HOTEL & BATH COMPANY.

BY order of a resolution of the Directors, the subscription books of the Capital Stock of this Company, will be opened, during fifteen days, (Sunday excepted) from the 15th of this month, from 9 o'clock in the morning to 3 o'clock P. M. in the Council Hall of the 3d Municipality, under the inspection of 2 Directors.
By order of the Board.
J. B S St AMAND, Secretary Pro Tem.
mar 10

WATER WORKS—NOTICE.

THE public are informed that water can be given to all houses situated on streets through which the pipes have been laid, on written applications being left at the Commercial Bank. nov3

MAYORALTY OF NEW ORLEANS.

AGREEABLY to the ordinances of the City Council and of the Council of Municipality No. 1 of the city of New Orleans, notice is hereby given that the goods and other incumbrances whatsoever, that are mentioned in the weekly reports of the wharfinger, and which may have been laying more than five days on the Levee, within the limits of Municipality No 1, will be sold at auction on the premises, for account of whom it may concern, every Monday, at 5 P. M. by D. PRIEUR, Mayor.
m10 1y

3d MUNICIPALITY.

NOTICE—Persons wishing to undertake the paving of a square in St. Ferdinand st., with wood, according to an ordinance adopted by the Council, in its sitting of 4th inst. ought to apply to the Surveyor of the municipality to take cognizance of the work to be done, and send their sealed proposals to the Council.
New Orleans, May 8th, 1837.
may 8 J. B S St. AMAND, Secretary.

SHERIFF'S SALE.

STATE OF LOUISIANA.—Parish of Jefferson—District Court.—William H Chase vs Samuel Parish.—By virtue of an order of seizure and sale to me directed, will be sold at the New Exchange, corner of Jackson and Levee streets, city of Lafayette, on Wednesday, 21st June next, at 1 o'clock, P. M. the right, title, interest and claim of defendant on the following described property:

1st. Three certain lots of ground, situated in the Parish of Jefferson, faubourg Lafayette, together with all the buildings and improvements thereon, designated by numbers Fifteen, Sixteen, and Thirty-Five in Square No. 15, on a plan drawn by Charles F. Zimpel, city surveyor, on the [illegible], and deposited in the office of Wm Christy, Notary Public, on the 19th February 1834; said lot No 15 and 16 measure each thirty feet front on Laurel street by one hundred feet in depth in the rear. Lot No 35 [illegible] forty five feet [illegible] twenty [illegible] inches front on Tonti [illegible] street, by a depth of [illegible] four inches [illegible]

2d. A certain lot of ground, situated in the said Parish of Jefferson, in said faubourg Lafayette, together with all the buildings and improvements thereon, said lot forming the corner of Laurel and Josephine streets, is designated by number Four on square No 15, on the aforesaid plan, and measures thirty four feet five inches front on said Laurel street by one hundred feet in depth [illegible] street, and thirty four feet eight inches in width on the rear line.

Conditions of the sale of the first above mentioned lots.

The purchaser will assume the payment of endorsed notes, which were given in payment of said lots and which [illegible] as follows, viz:—one for the sum of 165 dollars on the 21st of February 1838. One of the like sum on the 21 of February 1839. One of the like sum on the 2d of February 1840. One of the like sum on the 2d February 1841. One of the like sum on the 2d February 1842. One of the like sum on the 2d February 1843, and one of the like sum on the 2d February 1844, with interest at the rate of six per cent per annum on the several amounts to become due from the 30th of January 1834 [illegible] cash; to satisfy plaintiff's claim for the sum of five hundred and five dollars and fifty cents, with interest on the sum of 195 dollars at the rate of six per cent per annum from the 30th January 1834 until paid and costs.

Conditions of the sale of the lot secondly mentioned.

The purchaser will assume the payment of endorsed notes which were given in payment of said lot and which [illegible] as follows viz.—one for the sum of 970 on the 2d of February 1838, one of the like sum on the 2d February 1839, one of the like sum on the 2d February 1840, one of the like sum on the 2d of February 1841, one of the like sum on the 2d of February 1842, one of the like sum on the 2d of February 1843, and one of the like sum on the 2d of February 1844, with interest at the rate of six per cent per annum on the several amounts to become due from the 30th January 1834, till paid. Balance cash.—To pay plaintiff's claim for the sum of two hundred and twenty dollars and fifty cents, with interest on the sum of $210 at the rate of six per cent per annum from the 30th January 1834, until paid and costs.

m1y 20 MANUEL J GARCIA, Sheriff.

Widow Gravel vs. Widow B. Coffey, wife of L. R. Kenny.

STATE OF LOUISIANA—Parish of Jefferson—District Court.—By virtue of an order of seizure and sale, to me directed, will be sold at the New Exchange, corner of Jackson and Levee streets, city of Lafayette, on Wednesday 14th day of June next, [illegible] o'clock p. m. the right, title, interest and claim of the Defendant, on a certain lot of land situated in the faubourg Livaudais, parish of Jefferson, designated by the letter B on a plan of said faubourg drawn by Benjamin Buisson, surveyor for the parish of Jefferson, dated 10th March, 1832, and deposited in the office of G. R. Stringer, late Notary Public in the city of New Orleans, and lot measuring [illegible] feet front on the river [illegible] and fifty [illegible] in the line which divides lot A, and one hundred and fifty five feet in the line which divides lot C, the whole American measure, together with all the rights to the Batture appertaining to said lot.

Terms.—The purchaser to assume the payment of an endorsed note due 15th March 1838, for the sum of one hundred dollars, and balance cash, to satisfy plaintiff's claim, for the sum of nine hundred dollars and fifty cents, with [illegible] cost of the suit, with interest from 15th day of March 1837 till paid, and costs of suit.

may 13 4 law MANUEL J GARCIA, Sheriff.

FOR SALE by M. S. Cucullu, Lapeyre & Co.—260 Sacks green Havana Coffee, 3 Bxs and one case Sweet Meats, 300 Thousand Segars, first quality, 200 do do de Manzanilla, 188 Bales leaf Tobacco, 50 do do Capa de la Vuelta abajo, 50 do do Tripa, 70 do do Capa and Tripa. a 11

DISSOLUTION.—The copartnership heretofore existing between the subscribers under the firm of Hoskins & Wilcocks, is this day dissolved by mutual consent. The affairs of the late concern will be liquidated by either parties, and the business hereafter will be conducted by Henry Hoskins on his own account.
(Signed) WILLIAM HOSKINS, [illegible] WILCOCKS.
March 11 m24

THE New Orleans Tobacco Ware Houses are now open and ready to receive tobacco on the usual terms, presses and screws are [illegible] by which hhds can be properly coopered and repaired, and as the inspection [illegible] for that purpose. Planters and others [illegible] here on a fair [illegible]
JOHN DUGGAN, manager.

The Louisville Advertiser and Nashville Banner will insert the above for one month and forward their account for collection to this office.
may 3—1 m

PARISH OF ORLEANS—Court of Probates—The State of Louisiana.—To all whom these presents may concern, greeting—Know ye, that whereas Richard D Blossom, a resident of the city of New Orleans, has applied to me W. F. C. Dupuy, Register of Wills in and for the parish and city of New Orleans, and ex officio Clerk of the Court of Probates, in and for the parish and city of New Orleans aforesaid, for a [illegible] in conformity to the act of the Legislature of the State, entitled, "An act for the further [illegible] of [illegible] approved on the 10th March, 1834." Notice is hereby given to all whom it may concern, that by virtue of an order of sale rendered by the honorable the Court of Probates in and for the parish and city of New Orleans, State of Louisiana, under date of the third day of April, eighteen hundred and thirty seven, and granted [illegible] the succession of Adelaide Le Gassier, [illegible] Jean Frederick O'Harralbin, upon the application of Paul Frederick O'Harralbin, natural tutor to his minor children, pursuant to the deliberation of a family meeting of the minors, duly convened and held before Louis T Caire, Esq. notary public, on the thirty first of March, eighteen hundred and thirty seven, the undersigned did as Register of Wills aforesaid, on the sixth day of May, one thousand eight hundred and thirty seven, expose for public sale by auction, for account of the succession of the aforesaid Adelaide Le Gassier [illegible] wife of Jean Frederick O'Harralbin, the landed property hereinafter described, which was adjudicated to Sampson Blossom, for the account of said Richard D Blossom, as being the last and highest bidder.

Description of the property as given in the [illegible] Conveyance.

A lot of ground situated in the faubourg St Mary Municipality No 2, on Circus street, and forming the one half part of a larger lot, designated by Number Four, on a linear [illegible] portion of land, situated in the [illegible] drawn by Mr. J. [illegible], surveyor, on the fifteenth of December, 1830, and deposited in the office of Sebastian Blanc, then a notary, by act under date of the twenty seventh [illegible] of December, 1830, said lot having thirty feet front on said Circus street, by a depth of eighty nine feet nine inches, [illegible] and enclosed, [illegible] by lot designated as number [illegible] on the other side by lot designated as number [illegible] sold for the price of three thousand dollars—$3000.

Terms of Sale—One fifth cash, and the balance at a credit of six, twelve, eighteen and twenty four months, the approved endorsed notes, secured by special mortgage until final payment.

Wherefore all persons who can set up any right, title or claim in and to the Lot of Ground herein described, in consequence of any informality in the Order, Decree or Judgment before referred to, or under which the sale was made, or any irregularity or illegality in the appraisements and advertisements, in time or manner of sale, or for any other cause or matter whatsoever, are hereby cited and admonished to show cause, within thirty days from the day this Monition is first inserted in the public papers, why the sale so made as aforesaid, should not be confirmed and homologated in accordance with the application of said purchaser.

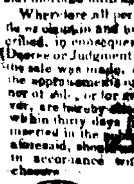

Witness my hand and the Seal of said Court of Probates this third day of May, [illegible] W. F. C. DUPLESSIS, june 1 Register of Wills.

CHARLES [illegible] & Co
NO. 46 CHARTRES STREET.

Keep constantly on hand, a large assortment of ELEGANT & USEFUL FURNITURE, Mahogany, Maple, Fancy and Common Chairs, &c.

D[illegible] m9 [illegible]

BARGAINS IN DRY GOODS & STORE TO RENT.—[illegible] desirous of retiring from the goods business, we offer very great inducements, to those who may be inclined. Our stock is large and assorted. City and country merchants, and dealers wishing to purchase, goods will find it greatly to their interest to give us a call. We shall continue our counting room [illegible] ANDREWS & BROTHERS.
may 12

A CARD.

Marine Hotel and Public Baths. The proprietors of the [illegible] take pleasure in informing [illegible] friends and the public in general that they [illegible] are ready for the reception of visitors. The [illegible] nearly laid and a sufficient supply of water [illegible] the river, which with a desire to render general satisfaction—they crave a continuance of patronage.
m 16—3 HAMILTON & POPE.

TO RENT

A summer residence situated in the city of Atchcoupoulou, and fronting the [illegible] of St Louis.
Apply to DUSSAUT [illegible]
may 9—3 77 St Louis

FOR RENT.

A handsome dwelling house in Canal street, with every convenience, the furniture if [illegible] new, and in good order, will be let with the house or sold on moderate terms. For further information, apply to ROBINSON & Co.
m 3—1m 45 Camp st

NOTICE

THE Mandeville Hotel, in the pleasant town of Madisonville, Louisiana is now open for the reception of boarders, and is placed under the superintendance of J. R. Hamilton, and its advantages are too well known to require further notice, suffice it to say, that the hotel will be kept in a superior style and that better accommodations will be given than has ever heretofore been done.
a 1 J. R. HAMILTON.

FOR SALE—That elegant two story brick house and garden in Carrollton, known as Mr. Corval's house, built on a lot of 150 feet front on the railroad, by 300 feet deep, and close by the new race course. The house is built of the best materials, and fitted for a gentleman's residence. The location is too well known to require further description. Any person wishing to purchase can go and examine the premises, where also he will learn price and further particulars. m3

CARRIAGE & HORSES FOR SALE.

A handsome well built family barouche nearly new, with excellent harness complete, and a pair of first rate Horses.
Apply at Hill's Stable, corner of Poydras and Camp st. m 14

HOSKINS & WILCOCKS have removed their counting room from 51 to 34 Camp street.
m27

DRY GOODS—Bargains in new and seasonable Dry Goods can now be had for nearly any kind of the notes of the suspended banks of the western or southern states.
ANDREWS & BROTHERS,
m27 19 Chartres st

LANDING from ship Denmark and for sale by the subscribers:
200 casks Red Wine,
52 half do Madeira,
12 quarter do old Port Wine,
[illegible] boxes Wine,
100 do old Muscat,
43 do Absynth
12 do Kirsch,
38 do Orange Flower,
4?7 baskets Olive Oil,
30 jars, containing 3 casks each of 500 Corks,
20 do do of 1000 regular, 300 sks of 1000 do.
4 jars Almonds in the shell and broken,
12 boxes Marasko,
50 [illegible] Gobelets,
2 bales [illegible] Corks,
2 boxes Cologne Water,
300 baskets empty bottles,
100 cases Vermicelli and Macaroni,
74 do Olive, &c &c.
m 7 MILLAUDON & CO 17 royal st.

TO COOPERS

ONE or two steady coopers will find constant employment on a plantation, during the summer, by applying immediately to L MILLAUDON & Co. 17 Royal st
m 17

THOMAS BARRETT & CO. offer for sale
1000 Indian bb's Dry Malaga wine,
5 qr casks do do do
500 baskets Champagne wine, choice name,
50 cases Chateau Margaux wine,
100 do do do do (Lynch's)
25 [illegible] choice Madeira wine,
10 [illegible] do do do
100 qr casks [illegible] do
50 cases Rhenish wine,
20 casks superior claret wine,
130 hhds sugar,
1200 pieces Dundee bagging
250 do Kentucky do
600 coils rope.
In payment of which the notes of the different banks of the city will be received. m 17—12 od

PERSONS sending to J. B. Blache goods for sale at public auction, are hereby notified that the payment of the net proceeds thereof will be effected in notes of all the local banks, to be taken at par.
m16

LOOK HERE.
Uncurrent Notes taken at Par.

NOTES of any of the Alabama, Tennessee, Yazoo and Woodville, or Louisiana Banks will be received by us at par, for goods or in payment of accounts. ANDREWS & BROTHERS, 19 Chartres st.
may 15

THE Subscribers offer for sale, for whatever Bank Notes at this city may be, a quantity of red and white wine in barrels, half barrels and boxes, Brandy in half pipes, Vinegar, Brandies at 2 points, and other articles. Said notes will be received in payment and at the same value as dollars.
may 15 A. & Z. CAVELIER.

COUNTRY Produce received in payment for Bills, Goods sold in Planters or country merchants.
may 15 PEET & NORTH, 13 Chartres st.

LOST—A note drawn by James Ion [illegible] dated Mobile, 16th January, 1837, [illegible] days after date, for $1,216 9?, to favor of Messrs M Lacker, Hagan & Co. and endorsed by them to the order of the subscribers. The said note was not by him, but never received. The payment of the same being stopped in consequence, the finder of it will confer a favor by returning it to M. de LIZARDI & CO.
m16

CIGARS—150,000 for sale by GEO C WOOD, 22 Poydras st.
m13

RICE—200 tierces in store and for sale by GEO C WOOD, 22 Poydras st.
m13

STERLING EXCHANGE for sale by WM. VANCE & Co.
m13 1w

PROPERTY WANTED—Persons having property well situated in the city square or in the vicinity, and who would wish to sell them at very moderate prices, will find customers by applying to BERNARD D. SANTOS, Broker, Rampart st, between St Philip and Dumaine sts.
m1—15

LOST yesterday, between 9 and 10 o'clock in the morning, a black pocket book containing the sum of $2,300, ten bills of which are of one hundred dollars each, two of fifty dollars, and the balance in small notes. Said pocket book was lost between the Barfusk and the plantation of Mr Gabriel Villere. It also contained a small check. A very good reward will be given to whoever will bring it to the office of the Bee, or to GABRIEL VILLERE.

NOW LANDING from ship General Foy—Two [illegible] Bordeaux and Brandy; Medoc and Pauillac. 120 [illegible] Chateau Lafitte and Chateau Margaux; in pint bottles; 50 cases Fruits, preserved in Brandy; 25 cases Cordials; 20 casks St Julien Medoc Wine, 50 half casks Haut Sauterne white Wine.
m13 PHISAN & LONGIN, 60 [illegible] st

DRUGS, &c—Landing from bark Josephine from Philadelphia, and for sale by the subscriber, a wide assortment of Drugs and Medicines, among which are: Compound Boxes, Surgery Instruments, Trusses, Evans's Lancets, [illegible] Bandages, Ivory Syringes, Indian do.
m27 A. A PEYCHAUD.

BY ROONEY,
EXCHANGE BROKER, has REMOVED his office from St Louis street to Exchange Alley, in the Centre of the Square, between St Louis and Conti sts. m 30

NEW GOODS from ship Constitution—The subscriber has lately received a large supply of fancy goods, such as, perfumery of every description, soaps, lavender water, wallets, false jewels, earrings, finger rings, breast pins, the whole suitable for the Mexican market, cutlery, toys, accordian, work boxes, suspenders, English stockings, muslins, and a great variety of new fancy articles, which added to the stock already in store makes it the most complete, for sale at very moderate prices, wholesale and retail, by [illegible] LANGLUME, 157 Bourbon street, may 6 between St Peter and Toulouse sts.

PARTNER WANTED in a highly profitable trade with ready money manufacturing business, wherein is the buying, manufacturing, selling and keeping the accounts thereof. Capital to be brought in as follows: On entrance $1,000—in three months $3,000; in four months $3,000—in five months $3,000; and in six months $1,000. A [illegible] is in fourteen [illegible] of investment [illegible] the concern, and [illegible] into operation. The same, (except the $1,000 entrance) to be laid out for articles which are sold, [illegible] from the purchase money and will be in the custody of him who pays the same until the success of the enterprise will have been amply tested, so that no money can be risked.
Enquire of Lockett and Winthrop, Attorneys Custom house, New Orleans. may 30

PROSPECTUS
OF THE
POYDRAS ACADEMY
OF POINT COUPEE,
State of Louisiana.

THIS ESTABLISHMENT is situated on False River in the parish of Point Coupee, and in a section of country which for salubrity has no superior in the state, will be opened on the 15th of May next.

The branches of instruction which will be taught are the English and French languages, Mathematics, Geography, Ancient and Modern History and Astronomy. The ancient Languages, such as the Latin and Greek will also be included in the course of instruction if parents desire it.

The Directors to superintend this Institution have been selected by the Police Jury of Point Coupee from among the most respectable and capable of its inhabitants, who have resolved in order to afford persons in moderate circumstances an opportunity alike with the rich to give to their children a good education, that the price of board and instruction be paid per quarter and in advance, at [illegible] for [illegible] and [illegible] for [illegible] and.

Books, paper, ink, pens, &c. together with washing, will be at the expense of parents. Each boarding scholar must be furnished with a [illegible] bedding, one pair of blankets, two [illegible] a bolster, pillow and two pillow cases, [illegible] basin and pit her. a24

[illegible] French [illegible] suitable for coats and pantaloons, just received by ship Havre and for sale by TOGGS & HARRIERS. a19

Judiciary Advertisements.

UNITED STATES MARSHAL'S SALE.

IN the District Court of the United States, Eastern District of Louisiana.—No. 3959.—Henry Spearing, vs. Steamboat Convoy.—By virtue of a writ of Venditioni Exponas to me directed, will be sold for cash, at the Exchange, corner of St Louis and Chartres streets, in the city of New Orleans, on Saturday the 10th June next, at 12 o'clock, at noon, The steamboat Convoy, her tackle, apparel and furniture, seized in the above suit.
Marshal's Office, New Orleans, May 23d 1837.
may 23 J. H. HOLLAND, U. S. Marshal.

The United States vs. ship Zampa.

IN THE DISTRICT COURT of the United States Eastern District of Louisiana.—No. 3966. By virtue of an admiralty warrant to me directed, I have seized and taken into my possession the ship Zampa, her tackle, apparel and furniture, And I do hereby cite and admonish the owner or owners thereof, and all and every other person or persons having or pretending to have any right, title or interest therein to the said ship Zampa, to be and appear at a District Court of the United States for the Eastern District of Louisiana, to be holden at the city of New Orleans on or before the 16th day from the date hereof, and show cause, if any they have or can, why the said ship Zampa should not be condemned and sold agreeably to the prayer of the libellant.
Marshal's Office, New Orleans, May 19th, 1837.
J. H. HOLLAND, U S Marshal.

LOST CHILD.

A LITTLE NEGRO GIRL, aged about 3 or 4 years has been brought to the Recorder's office. Some 15 days ago, as it appears by testimony and verbal declaration of a Negro woman, with written leave from her master, [illegible] out, took a room in Love street. She had two children, one 7 or 8 years old, and the other 3 or 4 [illegible] the eldest one and disappeared, leaving the [illegible] who was found and taken up for charity by Mr [illegible] who brought her to this office.

It has been said in the part of the town in which [illegible] this negro woman that her master here was Mr Smith who holds a public office.

The owner of said child is requested to claim her and pay the costs.
J B S StAMAND, Clerk.
Recorder's Office, Municipality No 3, May 16

L DEPOORTER,
Surgeon Dentist, 130 Canal street.

HIS great study in the scientific part of his art, under the first practitioners; his perfect knowledge of the mechanical part of his profession; and a practice followed with success for a number of years, entitle him, as he flatters himself, to the confidence of a discriminating public.

N. B. L. D undertakes to cure all diseases of the mouth, the method of treating [illegible] and division of the bones and of the palate. This part of dental surgery belongs to the profession of dentistry in Europe. m16

J. L. GATTINEL & ANDRE BILLAND, have just received by ship Olympia from Havre, an assortment of ladies and girls first quality Morocco and drill French Shoes; children and girls drill Brodequins, and children's Silk Hats for sale at their store, corner of Royal and Ursuline, and in Royal st. 164, between St Peter and Toulouse. m16

SMITH & ALLEN,

HAVING lately established themselves at the City of Houston, Texas, for the purpose of transacting a general forwarding and commission business inform their friends and the public, that having built a large and commodious warehouse, are now prepared to attend to any business that may be intrusted to them.

References:
JAMES REED & Co.
THOS TOBY & BRO.
TURNER & WOODRUFF.
m 22—3?

LOGWOOD &c.—44 tons Rio Hacha logwood, 15 dozen mats, 5 cases straw hats, 6 dozen goat skins, landing from schr Anna Celestes and for sale by
m25 J PRATS & SON.

NOTICE.

MR. JOS. CAUVIN—Respectfully informs his friends and the public, that he has purchased from Mr Bronze the Commercial Coffee House, corner of Chartres and St. Louis street, where he will keep, as formerly the choicest wine, spirits and cordials, and also coffee, chocolate with butter, eggs, &c. at all hours of the day.

From the first of May, he will also supply families with ice cream and sherbets of all flavors, and the same will be constantly found in the establishment.

Mr J. C.—Having many years experience in that branch of business, hopes by his unrelenting exertions, to please the public, and deserve their patronage. april 21

SELLING OFF AT COST.

AS we are determined to retire from the goods business, we offer a well selected assortment of dry goods at prime cost, for cash. Country merchants, grocers, city dealers and families will find it an advantage to purchase, and are invited to call and examine our extensive stock.

We will rent our store. Our counting room will be removed at same place, No 19 Chartres st.
a 19 ANDREWS & BROTHERS.

LILLEY & FERGUSON.
House and Sign Painters,
76 Custom House street.

GRATEFUL for the support so liberally bestowed on them, will at all times endeavor to merit the patronage of their friends and the public, and beg to inform them that they have on hand and for sale every article in their line of business which they will dispose of on moderate terms. a18

NEW ORLEANS
CARRIAGE WAREHOUSE.

The subscribers are receiving per ships Huntsville and Scotland, several elegant, coupled up and open Coaches and Carriages from Barmacher, of Hellenberg & Lloyd's and [illegible] manufacture, of Newark, N J and are warranted superior to any thing of the kind for sale in the southern market. Also, Gigs, Tilburys, &c. for sale low and on the most accommodating terms, by ROLPH, MARSH & Co. No. 83 Common st. m31 between Gov and New Exchange Hotels

PALM LEAF HATS—3 cases palm leaf hats, various qualities received, and for sale by
m10 FROST & Co. No 8 Customhouse st.

BUTTER—100 kegs in store and for sale, by SLOAN & BROTHER
m10

BREAD—100 bbls navy, 100 bbls pilot, 75 do water crackers, and 50 butter crackers just received and for sale by SLOAN & BROTHER m10

AMERICAN Liquors, 80 bbls American Brandy, 75 do do Gin, 50 do Cordials, just received and for sale, by SLOAN & BROTHER, m10 37 new levee

SOAP—150 boxes Nos 1 and 2 soap just received and for sale by FROST & Co. m11 8 Custom house st

CORN—1000 bushels sack corn, in fine shipping order, received and for sale by HEFFORD & SORGENFREY, m11 18 Poydras st

SUGAR—30 hhds eight, a superior article, in store and for sale by HEFFORD & SORGENFREY, m11 18 Poydras st

100 Boxes Philadelphia Champaign Cider, Reynold's brand, landing and for sale by ROBERT H WHITE. m11 24 Gravier st.

THE subscribers inform the public that having made arrangements, they will now sell much less than the present market price, to-wit:

Oak Wood of the best quality,		$8,00 per cord.	
Ash do	do	6,00	do
Pitch Pine,	do	8,00	do
Liverpool Stone Coal,		0,50 per bbl	
White sand,		1,00	do
Yellow do		75	do
Turpentine barrels,		7.00	
[illegible] 10 gallon barrels,		2.50	
do 5 do do		1.50	

m9 W & R MURPHY, 138 O'd Basin

PILLSBURY & COOK,
House, Sign & Ornamental Painters,

No. 22 Exchange place, near the Post Office.

THE subscribers hope by punctuality, superior workmanship and reasonable charges, to merit a share of public patronage.

Military Standards and Transparencies painted. N. B. Imitations of wood, marble, &c., Glazing and Steamboat Painting done with despatch. a24

LANDING from ship Talma from Havre, 35 boxes cherry brandy, white bottles, 100 do 12 half [illegible] China pot, 499 demijohns, 100 boxes chocolate, 300 bottles vinegar and cologne water, 600 [illegible] 300 bottles superior eau de [illegible] N LATASTE & BRULATOUR, m [illegible] St Louis st

150 DOLLARS REWARD

WILL be given to whoever will lodge in the city Jail, the Mulatto man Austin, about 30 years of age, who absconded himself on the 6th instant: he is [illegible] the common size, speaks rather slowly, generally well dressed, and a carpenter by trade; he was purchased more than two years since, in Bourbon county, Kentucky. It is supposed he is lurking about the city, endeavoring to pass himself as free, or [illegible] on a steamboat. Captains and others are cautioned not to harbor said Slave, under the penalty of the law. ANDREW MURDOCK.
New Orleans, May 19th, 1837.

Tergel, Chaffin & Co. will pay the above [illegible] m17

WANTED—A French lady, of a mature age, speaking the French language, should like to find a situation in a private family, either as housekeeper or Governess. She has no objection to go to the country, if it was necessary; or to take charge of a house during the summer, in the absence of the owners. The best references will be given. Apply at St Philip street, opposite the Washington Ball Room, to [illegible] m11 5t

THE subscribers have on hand, checked and striped Ginghams, women's white and blue Hose, Handkerchiefs, [illegible] and a variety of other goods, which they will sell very low for cash or good paper at short date.
J. C. CAMMACK & Co. 65 Gravier street.
a11

DELAHOUSSAYE, BLANCHARD & CO
Auctioneers
No. 10 EXCHANGE ALLEY.

JUST LANDING and for sale by the subscriber, 30 pipes Cognac Brandy, 10 do champaign do, 30 [illegible] Fruits in brandy, 3 [illegible] Red wine, 27 tierces White [illegible], 20 baskets champaign, 50 [illegible] White wine.
a29 A S GEORGE.

BROUGHT to the jail of Suburb Washington of the 2d Municipality (at Fracarty) the negro James, he says he belongs to Mr Blase, about 24 years old, 5 feet 8 inches and a half, red skin, with a scar on his breast and another on his forehead, joining his [illegible], his right hand thumb is deformed. Notice is given to the owner to claim him in [illegible] according to law.
Suburb Washington Post, May 20, 1837.
P BAYHI, Commander of the Post.

BROUGHT to the Jail of Suburb Washington of the [illegible] Municipality, at Fracarty, the negro boy [illegible] he says he belongs to Mr Eugene Williams, [illegible] about 7 years old, 3 feet [illegible] inches high, [illegible] face, red skin, having a little scar [illegible] the wrist of his left hand [illegible] and long Scotch pantaloons. Notice is given to the owner to claim him, and comply with the law.
Post Suburb Washington.
m [illegible] P BAYHI, Commander of the Post.

LIST OF LETTERS

Remaining in the Post Office at New Orleans up to May 31, 1837.

Persons calling for any of them will please say they are advertised.

A

Adamson James 2, Allard J B, Ackman —, Allen James G, Allen Wm H, Allen A C, Allen [illegible] J, Andrews Jno D 4, Andrews Jno W, " E, " Charles, Anderson Wm, " Jas 2, " Andrew, Alexander Jas H, " Wm, " Nicholas, " Beas, Andry Jas M, Andry Jas, Axes Henry, Alter Wm, Allen, Asher & co, Abell John C, Ashbridge Geo, Allison Jas, Allison Jno P, Arnould Sylvester G, Arrowsmith Jno S, Ambrose Thos A, Adams [illegible], Attorney for state of La., Arnold Otis, Auld [illegible] capt, Auld Wm C, Atlamo Alphonse, Ames Robert capt, Austin Andrew J, Ayres Wm, Ayres David, Almy Lob, Almy John capt, Arkins Wm, Alberger Garett, Ashley Thos, Ashbridge J H, Amieux, Alvey Saml capt

B

Braslan Col Hector W, Bacon Wm W, Brasiers capt Wm, Blair Henry P, Bradstreet Jno P, Bonn dt W, Bakman Jno W, Bacconer W T, Barrett Geo T, Baker John Henry, Baker Robert 3, Baker Edmund, Baker Francis, Baldwin Charles, Baldwin [illegible] W, Baldwin [illegible], Barry Mahaly S, Harry Robert, Barrett Geo L F, Barrett capt Isaac, Barrett Nathaniel, Bailey John 2, Bailey Wm, Bass Thos & Leger, Bardarel dr L, Barrow ben Alex, Black Jas, Barry John, Bradford David (mist), Bartlett Jno M, Bradley Cyrus, Blackwood miss Henrietta, Be[illegible] mrs Mary K, Beauchamp[illegible] 2, Benge Henry, Berry capt H W, Brady John, Brooke Edward, Brooks Albert J, Borum Joseph, Boothe Wm J, Boschen Gerard, Bowerman Joshua, Block mrs Harriet, Brooke John, Boler Richard, Borel Henry A, Blow Robert, Brown D W, " Benj J, " Soren A, " John 6, " Jos A, " James 2, " Jethro, " John H, " Jno C, " Jno G, " mrs Sophia, " David K, " Wm, " Thos G, " Robert, Buggy Wm, Bullard Chas, Burrough John 2, Bonn Jacob, Burbanks George, Bemis Albert J, Burton Alfred, Bundy Burwell, Bromfield David C, Burns James W, Bussey Thomas H, Burdy John, Bird Jas, Balsom mr, Bird Edward, Baswaldo D J W, Bralion R W, Bragdon capt Saml L, Blaney Joseph, Ballard Chas, Billard H, Billingley B, Bishop Stephen D, Britton Edwin, Bisbee John, Biggerman Mary, Brownke Jas, Botts Geo A, Brock Calvin, Bostwick Geo W, Bradley col [illegible] H, Bostwick [illegible], Budley John, Boyd John G, Bruce Francis, Burnham James, Burch Wm, Burditch capt James, Bukup Bartholomew A, Bulwell Wm, Butler Benj F, Burke Young, Bryant Andrew W, Bryant Hiram W, Byrne Wm, Byrne mrs Mary, Byram B, Bacas Bethelay, Bardus [illegible], Baird Wm (Printer), Barton Thomas, Barton J W (theatre), Barker — (theatre), Barker capt George, Brewster N S, Behan James, Bellinger Francis, Bendy miss Charlotte, Beebe Wm B D, Bease Lt Jon S, Benechat P L, Berger Wm, Beckman John W, Beach Johnson, Beckwith Jeremiah, Bell John 2, Brathem John, Bell Isaac, Benjamin Emanuel, Bergamin Wm, Beaane John, Beaumont Isaac S, Beckworth Catherine, Bellinger Andrew M, Bretts & Vincent, Bowen Woolsey, Brockey R [illegible], Beekman J P, Behrens M, Bernard Philip, Bewman Ely, Benjamin John, Benjamin Wm, Bishop Edwd, Beels Catherine, Beattie Wm J 3, Berry Washington, Berry John, Bohannon mrs Elizabeth, Boon Hyman, Bollingham [illegible] Sarah W, Briggs Wm C, Bright J Huntington

C

Carson David, Carson John, Cannon Elijah, Carey Thos J, Chamberlain A B, Carson John J, Carter mrs, Carroll John, Campbell Malcolm, Campbell miss S, Campbell mrs Maria, Camp B George, Campbell Martin, Chambers Jas, Cara Sebastian, Carkey J B, Carlin John, Casilan & Onal, Carson Wm, Cater Henry John, Cannon Lewis, Carpenter Abraham, Casey John, Clay K, Cain W C Junr, Carson (Retreat coffee house), Cashell T H, Cary Wm H, Carth Jerry (watchman), Carpenter Saml, Carlin Chas, Cooby Sarah, Chappell Capt, Clanson Thomas, Crane Wm, Crane George, Cumming K, Carr miss A M, Carter Chas M, Carter H W, Cater & Sons, Carney miss Eliza Ann, Chadwick mrs Jane, Cerny miss Amanda, Crane Anastasia, Carpenter & co, Cleary Peter, [illegible] Pamelia miss, Center Jas H, Cheats Wm Jabes, Chadwick W, Cushen Henry, Chase Franklin, Cobbrage Jno C, [illegible], [illegible] Wilson H, Corbett Thaxsby H, Chapman Saml, Crittenden Wm, Chittenden L, Criswell John, Clarke Levin P, Clarke Alfred M, Clark Jos B, Clarke H, Clarke Wm, Clarke John P, Clarke James, Clarke G W, Cady Robert, Coles George, Cochran Capt, Cooke Wm M, Cook Wm, Cornis Joseph, Coodan Thomas, Cole Moses, Cooke Rev W, Costello G, Conner James R, Conner J B, Cox Mark, Cote John, Cowell John, Cooling Wm, Chouteau mrs Mary, Crowell Capt Reuben, Coffin Edward, Coney W H, Conger Dyle, Cowan David C, Cox A B, Cooper Jas B, Crosby Elkanah, Coit F Tracy, Cotter Peter, Compton Jno, Comstock Hiram, Corbit Capt Mathew, Corse Margaret S, Cortobie Patrick, Cobb Wm H, Cloyes Albert, Cochran Wm, Coverley Jno W F, Cochran Neil, Cochen Richard D, Cook Wm, Cook Stephen, Condor Thomas, Connely Felix, Connell Isaac H, Constable Jno, Corcoran Margaret L, Colwell A G, Coffey mrs, Conway miss Elizabeth S, Crawford Morris, Cohen F A, Cohen Aaron, Cohen Carey, Cohen Ny [illegible], Cowan & Haide, Conner Brien, Cook Owen, Cook Francis, Cook [illegible], Clinton Peter, Colley [illegible], Collier C C, Collins John June, Collins H F, Cusick Hugh, Corkson miss Jane, Cunis Daniel, Cutter Capt Edward W, Chandley M abdel, Curry [illegible], Cummings James, Cunningham [illegible] F, Curtis Joseph, Cullom George, Culver Wm D, Connolly Michael, Cushman Drill, Cuttenden Joel, Curry Thomas, Curry Jackson W

D

Davis James 3, " Istro, " Edward G, " Captain Francis B, " Richd Miss E, " Phineas, " Emr, Davies Robt, Davy John, Day A & C & Co, " Sylvester, Dale mrs Isabella, Drake Dr D, " Mrs Matilda, Dagarton James D, Daly[illegible] Sarah, Dearey A G, Daniels Junius, Daniels John D, Daniels A H, Dougherty James, Dealey Geo W, Dotman A, Doyley H S, [illegible], Dowling John, Dougher Hugh, Douglas Henry, Donnegan Edward, Douglas Wm, Dunn Wm, Durrell Geo T, Dutu Wesey, Doyle Thos, Dunn Christopher H, Dunlap Alphonso, " Mathew, Dickie Thomas, Didewell [illegible], Decoux Jean, Dietz Karolina, Dixon Archibald, Dixon W F, Dickers [illegible] Lodowick, Dicker capt Jno R, Dryden Dani B, Drake miss Melleson, Dr Gray Chas C, Drewry Wm J, Dreyns Isaac, Deal Martin, Dehny John, Donaldson Samuel, Dodd Capt, Donohue Wm C, Dockney Wm P, Dros Nume, Dunning Joseph T, Ddrand Ira H, Dunn Jas W, Durkee [illegible] & Bro, Daverry [illegible], Dunham Thos M, Dunning Wm, Duncan [illegible], Dunlevy capt Jno O, Dunn & S, Dunnington James R, Dunlop mrs Margaret, Dunkerly James, Duncan Jacob, Duncan Henry H, Dunand J C, Dyer Mr

E

Evans Geo W, Eaton capt Saml O, Eberd M, Edmondson Martin W, Eykes Brockeley M, Edwards Albert, Embry Elizabeth, Eayes John, Ewell Jno S, Evans Louisa, Eubanks BG, Esposito W G, Estes miss Maria M, Ewell Jno S, Elliot Dr John R, Everell H, Ellis Jno T, Erpesi Jno G, Engel Peter, Eberhart mrs Martha, Ekremmitz Matthew B, Eaves Geo W, Eldridge Jno W, Eldridge C H (Cadiz), Moehch (Levy st), Erwin Isaac

F

Faber Lewis, Frayel James, Fitchery Alexr, Fairchild H, Fisher [illegible], Fouche [illegible] W, Farrell [illegible], Freeman Luk, Fowle Geo, Fellows Thomas, Ferguson James, Ferguson Hamilton, Faxton John, Foliole John, Ferguson Ira, Ferguson John G, Fennell Geo, Ferguson Peter, Flemming Comelia, Fitzgerald capt Saml, Foster W, Fuley Thos, [illegible] mrs E, [illegible] S, Foley Geo, Fisher Wm, Field Jas D, Field Geo O, Finley Robt, Finden John W, Filley mrs Henry, [illegible] Joseph, [illegible], Flint, Foster Jno A, Foster Saml L, Foster mrs, Fowler Thomas, Fowler Jesse, Frost Lem[illegible] capt, Fryer Wm H, Fredk C E, Frost H, Fox Willis H, Fulton Robt, Fry J R, Fry mrs

G

Garvey G W, " Wm Curtis, Graham Henry R, " Wm A Dr, " William, Gray Eveline, " Francis, Grant Hugh, " James, " Hugh, Garland Albert B, " Alfred B, Gardener Wm, Gardner Danl, Garlick Lemuel, Geer Elias H, Gale Thos capt, Gamble Wm, " Richard W, " Chas B, " Daniel, " William, Gerard Saml J, Greek Joseph, Greenwood Wm, Greenwood Joseph, Greene Jas E, [illegible] C capt, Gillespie Jones E, Gillesby Wm, Gibbs Jacob R, Griffing Wm R, Gibs John, Glidden F M jr, Gott Jas, Glenn John, Gohme Ferdinand, Golder Albert, Glover Saml jr, Gothiers Henry, Gowen Wm C, Green Job M, Grant M, Golladay Gibson H, Garnick James, Gaimes [illegible], Gardner Francis, Green Wm Richardson, " John, " Henry S, Grandison Archibald, Garrison Richd capt, Grayson Benjamin F, Gibney Jas W, Goldthwaite Jonathan, Gibson Saml, Grayson Geo H, Gay Robt, Gaylord W W, Gordon Wesley, Gourley Alexr, Goodall [illegible], Goode [illegible] A, Giesecke Ludwig, Gill Jas, Gunter Mary F, [illegible] Saml K, [illegible] W W, Gilbert H H, Griffith H, Gillett Peter, Gordon James, Gilliam Edwd, Gwyn D A, Gibbs Jasper, Gris Lt M, Grist Richd P, Giles John, Golding Arthur, Golding Joel, Golding [illegible], Godbey Rozana miss, Goodrich Chs, Grafton Arthur, Gunn & Co, Guthrie Jas, Gurney Zachariah, Goles Chs or Emily G, Godrey Wm

H

Hall John, Hall Jos A, Hall mrs, Hall Alfred, Hall Henry C, Hale Morris, Hall R H, [illegible] Jane, [illegible] Saml, [illegible] W M, Hampton Chs, Hammerman H, Hardy Jno C capt, Hanson Jno, Hanley Jas, Hargraves Wm, Harden Allen, Harmon L C, Harrison L C Robd, Harvey Saml, Hard Mary, Hahn Russell, Hebner D N, Heath Ann T, Hennings Symes, H gary Mary mrs, Hagen John or R, Henry Jas, Hembold Henry, Henry Wm, Hickey Ann miss, Hill D F, Hinde M M, Hinchley Geo A, Hiscock Jno, Hildreth HL, Hinson Jas N, Hicks Thos M, Higgins H H, Howell P capt, Hoyt [illegible], Hoemple Freeman, Hanna C mrs, Hurd H B, Hunt A D, Holt Zelmon H, Holy Morris, Hucheson Jas, Hugg Ann M mrs, Hurrell John, Hubert —, Hutchings Wm B, Hatch Henry B, Haynes Franklin, Harper & Merrick, Hathaway Geo W, Hanna Henry, Hagen Wm, Herman Wm, Haney Francois, Hayes Alma H, Hart Judah, Hamilton Jas, Hambright Wm, Haynes Lafayette, Haynes Jno cont, Hamilton, Hackney F, Harding D S, Hahn —, Hamilton —, Hanis Jas, Hilles R F, Hirst John, Hoffgene M R, Holliday Lewis P, Horton B P, Howard Henry, Hilley Mary Austin mrs, Homer Thos, Hoffman M W, Hollis Jas, Holy Peter, Holbrook Mary mrs, Howes Fred, Harry W B S, Hooper [illegible], Hooton Robt, Howdy Fanny miss, Holmes [illegible], Hopkins B, Horine D W, Hufcraper [illegible], Hughes [illegible], Hubbard Lucius F, Hunter Jas jr, Huston M, Hale G W, Hunt S B, Hunter H D capt, Hall W N, Hyslop Robt & son, Hyde Benj

J

James T Y, James A R, James Geo, James Wm, James W, Jackson Thos, Jackson Thos R, Jackson Harriet mrs, Jackson C W, Jackson Georgiana miss, Jacobs Felix, Jacobs —, Jacobs Ahin, Jacobs Jno jr, Jahns Henry, Jarvis Dr Cu, Jaeoby A, Jaques C W & L, Jarvis Nathan, January Robt, Johnson C W, Johnston Dd, Johnson Wm H, Johnston Sarah Ann, Johnston P W, Johnson John capt, Johnson Lebin, Johnson Benj, Janvier W T, Imlay Jas L, Ingraham Jas M, James Robt M, Jenkins [illegible] F, Jennings Richd T, Jenkins Noel W, Jeremiah [illegible], Jenkins Edw, Jenks M W, Jones Thos & co, Jones Fra, Jones Edw, Jones Wm, Jones Lawrence, Jones J[illegible], Jones J J, Jones David, Johnston Jas, Johnson Wm S, Johnson D G, Jourdan [illegible], Jordan John, Jordan Pierpont, Jones Sidney, Joan —, Jourd Geni

K

Kandy Wm B, Kelly Barney, Kelly Dunn, Kelly Nicholas, Kennedy —, Kennedy J, Kennedy Jas Lenox, Kenny [illegible], Kent David, Key Robt, Keisler Phil, Kean [illegible] D, Kress Dani, Kenton Jas, Keen R Lewis, Kellogg Chs H capt, Kerr [illegible], Keaghey Robt, Kauns & Henderson, Kerr Richd, Kemp John, King [illegible], Kellough & Dunning, Knight [illegible], Kilpatrick Geo, Kirkpatrick Wm, Kirchner [illegible], Knoll Peter, Kirchman [illegible], Kirk Martin, Kenna Wm, Kyle, Greves & co

L

Latrop D N, Latrop Wm & co, Landerman Jas, Lander H, Lanier John, Landry [illegible], Laurent J B, Labeale Benj, Lewis [illegible], Lawrence G, Lacy John, Lawson Job, Lake H [illegible] mrs, Lallande McCraughan and co, Lamon Jno H, Lambert [illegible], Lambert Richd, Lannegan John, Lee Thos B, Lemon C D, Lenham Geo S, Leverng Jas, Ledlow Peter, Leeslie Jas, Leeth Isham, Levingston Chs, Londonberger V H, Leonard I H, Linard Mary, Lindall Wm S, Lynch A, Lovins [illegible] S, Logan Jas, Love G B, Lovett Wm S, Long [illegible], Lee Gal [illegible], Lee Ellen miss, Lee [illegible], Lee Dr, Levy Jas, Levy Benj, Levy M A, Levy Mark, Lewis D, Lewis Harriet, Leigh —, Lea Jos M, Leath Israel, Leach J, Leach R D, Lord Benj capt, Lord D, Leeson Jas jr, Lovell Edwin, Lovelady G B, Lee John, Logan Henry, Logan Wm M, Loughlin[illegible] Laverdine, Lopez Bias D, Lyster Eliz M, Luckwith Wm, Lyons Chs R, Lyons Cornelius, Lyons John, Lynch Geo, Lyceling Wm B

M

[illegible] C, Mittelberger Ferdinand R, Mitchell [illegible], Marks W, [illegible] Ludwig, Martin, Gorrie & Bennet, Anderson & Hollingsworth, Company, Mary A, Mackenzie & Co Alex, Marcell Nicholas, Marshall Jas A, Martial Anthony, Martin Jos, Maher H B, Mason Almon, Martin Chas, Mathews Wm, Markward H, Maher [illegible], Mayfield Emeline, Marvin John, Maximillian [illegible], Marshall Moses B, " Mary, " John, Mackey Wm, Macey Chas, Mason[illegible] Henry, Menard S, Melville miss Julia, Metcalf G D, Metcalf George, Merrill [illegible] Wm, Merryfield Henry, Messenger Geo, Menard B, Mulhall John Herman, " Francis, " Jacob, " Louis, Mahony Cameron, Montgomery Richd, Moore miss Esther, Mortimore Thos V, Murphy Aleyne, Morrill capt Joseph, " Capt Wm, Mouton [illegible], Miss Lydia, Mudge capt [illegible], Mayfield mrs Matilda, Macfarlane Donald, Manning John, Mattingly J R, Masson capt Robt C, Mathews John, Mathews & co, Marks Amos, Maroon Henry, Martin Wm, Morgrelle Francis W, Massey Saml, Mathews G N, Mathews John A, Martin E, Meighen John, Metz Patrick, Merrick Jno A, Merrill John, Merrick Mark, Mallard Jas W, Mellon Maria C, Mellon Wm, Miller mrs Christian M, Miller Dr Robt L, Mecham mrs [illegible], Mill George, Miller Abner, Millard Chas, Miller Jas, Miller Lt Richd D, Mills & Co Wm, Miller Jas, Miller Wm J, " Joseph, " Robt, Moley Martin, Montgomery W W, Morrill Jas K, Moody Jas, Morey Wm S, Murphy Wm, Mourning Paul, Morrow Thos, Moody Jas, Morgan J A, Moore Jno L & Co, Morris [illegible], Moore R N G, Morrison Irene miss, Morrison John, Morrison —, Mole miss Ellen North, Muth Emily, Mosier Geo, Mulloy Rev B, Murray Jas A, Murry W, Murphy miss Mary, Murphy Washington, Myers [illegible], Morris Jas, Morris Geo, Morgan John, Morgan mrs Mary, Morgan Hiram, Morgan miss Elizabeth, Murray H

Mc

McFarland [illegible] Dr, McClure George, McCord [illegible], McCabe Robt, McGuire Hugh, McGee Chris, McKinley Hugh, McNeally Silas, McCarty Dan 2, McDowell John, McGloine Jas, McClure Jno Col, McBain Jas, McClusky Jas B 2, McClanahan Jacob, McComb Bernard, McCoy Jas, McConnell Thos, McLean [illegible], McLeod David, McKinney & Williams 2, McKim [illegible], McMullen Thos, McQuay Jas, McLaughlin B, McKey Jas, McNally Wm, McKinley Jas, McGarland Eliza miss, McKeon Sarah, McLain Wm Col, McDonald Patrick, McCarty Mary mrs, McGaughan Hugh, McGaughan Wm, McGuire Jas, McCoy Amos, McNulty Peter, McFarland B other, McGinn John, McDonald Wm, McClure Edwin, McGoldrick Jonas, McCluney Wm, McClanahan Jacob, McHugh Edw, McKee Jas, McKee Wm, McKinney Thos F, McKay [illegible], McNally Margaret mrs, McCabe John, McLean Alex, McRae Robt, McNeir Alex, McCollin J, McKenzie Jas, McLeod Sarah mrs, McNally Hugh, McLaughlin Geo W, McPherson Dr, McLean R D, McIntyre Jas, McNabb Jas P, Mc[illegible] Daniel, Murphy capt (ship Talleyrand), Murr Francis, Meyers G W, Meyers L A C, Mellimer Nehemiah

N

Nolly Wm, Noebel [illegible], Nevet Anne[illegible], Neale Geo F, Neuer Peter, Newgle John, Nelson Wm, Newberry J H & D D 3, Nelson [illegible], Neale Edwin, Northingon Gordon, Nerbeth M K, Newell Stewart, Newman Edwd L, Nickelson John L, Niles W[illegible], Newman [illegible], Newland [illegible], Nowell T [illegible], Nutter Ch Bl, Nye Nathaniel W

O

Orr T F, Orme Francis, Oliverda, Owen Geo, Orey F H, O Neil John, O'Neil J [illegible] D, Oliver Wm J, Oliver Capt Edw, O'Bryan Owen, Oats C J J H, Oliva Alpho, O'Brien Pat, Oliver Benj, O'Hagan [illegible], Olden E W, O[illegible] & S, Osborne mrs V S, O'Keeffe Danl

P

Page B, Pratt G A, Patterson Dr, Peabody [illegible], [illegible] Alexander, Page J H, Parsons Stephen, Patrick Jno, Paxton B, Pratt W H, Pattee Jno M, Paine Jones, Palmer Wm J, Palmer Job, Parker mr, Parker [illegible], Parker J [illegible] M, Peebles [illegible], Penn Jos A, Peers [illegible] Marion, Price Thos R, Pigeon E, Phillips Wm, Plaford Eliz, Pritchard Baxter, Perry C F, Prichard Harriet, Pickens Eliza P, Prinschbeck Wm, Prince Sarah mrs, Platt Geo, Pinckbeck Wm, Parker L G, Perie Jacob, Pellman Chs, Powell Salvatore, Plummer Sarah A, Patterson Sophia, [illegible] Morris, [illegible], Price F, Perry Israel Jno jr, Perry J G, Pearson mrs, Price, Preeberry Geo W, Piddey J H, Persons & M G, Pease Don Renaldo, Porter Wm, Pear Chs C, Post Simmons, Penny [illegible], Patterson Hiram, Pack J F, Porter Trevor, Pike [illegible] Nock, Pope Thos, Porter Martin, Pinchard John F, Porter Khrysler, Pollock Coalson, Provost James L, Pooley Thos, Potter Lydia A, Powers, Pyke John, Pergell G B, Proctor Caroline miss, Perkins J D L, Punch John, Purnell John, Purcell Mary madam, Pryor Parsey [illegible]

Q

Quisby Danl Dr 3, Quinn Jas, Quinnan Jane, Quillard Stephen, Quenzel J F

R

Raiford Robt, Ray Saml, Ransom W F, Ramsey Jacob, Reilley James, Ramsay E, Raleigh, Rauch Chs, Riordan B 2, Rodriguez Marcelle miss, Roche Avera, Raphael Virginia miss, Reily Jas J capt, Reed Jas, Reynard W, Reynolds Geo, Riley Saml, Roberts Jesse, Ross Thos, Reed Wm, Read [illegible] 2, Reed B H, Reilly Philip, Rennell Eder S, Reynolds E C, Rosenberg G, Riddle Jas, Reilly Peter, Reilly [illegible] W, Reed J o A, Reynolds Jno, Reinald J, Reed Wm T, Ream[illegible] Alex, Richardson Geo E, Riddle Jethed capt, Riggs J N, Rinne H, Risk Josephine mrs, Ritchie Chs, Rich Ephraim, Ridgway Jno J 2, Richardson Mary A, Record Jno, Robinson A E, Robinson [illegible], Robertson Caroline miss, Robertson Campbell, Robertson Alex Dr, Robinson Thos S, Roberts Wm J, Roberts Jno A S, Rogers Mina [illegible] mrs, Rogers Henry M, Rogers Wm N, Rowe Jas, Roy Alex, Rhode Joseph 2, Rhodes Emily W miss, Rose[illegible] Aaron, Robbins Joe[illegible], Robinson Gideon, Rose Adriana mrs, Roswell, Rodell Theo, Rose Jas, Rowlew Wm, Rothman Fredk, Roach Mary miss, Rohrer Aaron G, Rosencrantz J D, Rose Henry, Russell W P, Russell James, Ross Sidney, Ruffin F G 3, Ruffin Francis, Rue Jno R 3, Reed J D, Riggs J N, Ruttenberg G, Rhead Ann mrs, Robertson Geo, Robertson [illegible], Rob[illegible] A S Dr, Robertson Edw W, Robinson Geo, Robinson Thos

S

Saunders Fayette, Saunders Wm, Sandidge Jeremiah, Sanders Henry, Sebastian Thomas, Sami Wm, Sayle Wm, Sanderson R P, Saxton Lewis, Stansbury Ann Maria miss, Stagg Chs P, Sayland Benj, Savage Jas E, Stanton Patrick, Stannard Hugh C, Sataelle Thos J, Salmond Adolph, Stansbury Maria mrs, Stanbrook [illegible], Schneider Christian, Sparkhorne Steward, Sharp J H, Slaney Wm capt, Stany Thos, Sandal Margaretta G Y, Sheppard M A, Sherley Daniel 2, Sharpe [illegible], Shanks Robt, Siggel Theodore, Scallon James, Sloan Wm, Sheep Wm A, Shepherd Ward, Shelton Wm H Col 2, Shipman Chapin, Simington Robt W, Simpson Thos, Scott Joseph, Scott [illegible], Scott Saml, Scott Milton Norris, Scott John, Scott John capt, Seas [illegible] O S, Shreve Joseph, Shoemaker Wm, Stockton Thos, Stewart Francis J, Sharp Jacob, Sidwell Freda, Slocum Constance mrs, Stone Benj T, Spooner [illegible] J, Sullivan Daniel, Shubert Geo, Stevenburgh R A, Sylvester F J, Shepard John, Saucier [illegible], Scott John H, Stewart Chs F Dr, Stewart Wm, Stephens Benj A, Stewart W M, Stephens Reuben capt, Sewell A M, Stewart W, Schack Jas M, Sloan Edw, Sheriff Hugh of N O, Shaw Jno capt, Shaw R Dr, Stephens Robt, Shrapnel Jno, Sprague Jas W 3, [illegible], Stanger [illegible], Snyder, Stewart Augustus, [illegible] Thomas, Stevenson Geo, Sinclair Isabella, Sinclair James, Stringer Jane K, Stone Thos L, Snow Ambrose capt, Sonyon mrs, Stone David R, Stevens Henry L, Schroeder Geo, Stone Adam, Simmons Jno, Stoddard Jos, [illegible] Fay S, [illegible], Sullivan Wm, Sullivan Jas, Sunderland Geo, [illegible], Stratton Henry, Starke Wm, Stephens Thos, Sayler Richd, Sylvester [illegible], Smith W, Sutton Henry

Smith [illegible], " John W, " Ashbel Dr, " [illegible], " Hanna, " Charles, " Coe (Ship Brave), " Benj Wm, " Andrew M, " Benjamin, " [illegible], " Geo, " Jno R, " Jehu W, " Jno N, " Kelly, " John, " Willoughby R, " Vcer, " Rue E, " Beverly Dr, " Ichabod

T

Tabery F & McManus, Taylor Stephen, Taylor Theis P, Taylor Aaron, Taylor Stephen, Taylor D P, Thayer John P N, Tabeola & McManus, Tayman, Thatcher S C, Thatcher Persy, Tamor Merion, Tear Wm, Trask Rev mr, Tempest [illegible], Tebow Jno, Tierell Jno, Tierney S, Tillinghast George, Tripp George, Tirrell J J P, Tims Rich P, Tinker Nehemiah, Thomas Thos 2, Turner Stephen W, Thompson J, Townsend D, Thornton Jno S, Troger Peter, Thompson St Clair, Tews John, Talbert C [illegible], Todd Jno G, Todd George, Tommy Rains, Turner Jas H, Turner Wm Robt 3, Turner A & Col, Trott Stephen A, Thompson Susan, " Jno T, " Henry E, " Gilbert L, " J W Dr, Thornton Jos S, Trayer Peter S, Turner Jno S, Trueman Maria, Tuller Wm, Thomas Wm, Tower Lewis, Thomas Jno H 2, Thomas Ferdinand S

V

Vanwardi[illegible], Veazy Lewinge, Vesper Peter, Vandenburgh Robt H, Vybonelt Peter G, Vinson [illegible] S capt, Verge Peter, Voss Barron capt, Vernam Jno, Voorhees Mark, Vance & Dick, Von Wyck A J, Valentine Pr, Vickers Solomon, Von Boeberen D, Vandenberg Margaret Ann, Van Ostrom Sarah miss, Vinnard Math B capt

W

Waterman Geo, Wade, Waterman Lucy mrs, Waldron Richd R, Walton Geo, Walton Robt, Walker R, Walker E S, Walker J, Walker Percy R, Wilcock H & co, Walsh Julia miss, Walsh Jas, W[illegible] C D, Webster Jas, White H F, [illegible] Austin, Winston Walter G, Wilkins, Williams Jno B, Wilcox Jno B, Williamson Jas D, Williams Thos B, Wainwright Z N S, Wilcox Henry, Weld J F B, Wood Thos W, Wood Wm, Wood John 2, Woods & Clark, Worth Jno S, Worth A S, Wall Emily miss, Wardy James, [illegible] Jacob, Waterling J G capt, Wallace Wm H, Woodman Wm, Warren Thos M, Ward Thos O, Walker Nathan, Wray J M, Wall Eliza mrs, Wall Jas, Walcott mrs, Wade Lucretia, Wakeman Mark H, Waldron Charlotte miss, Waddell Lucia mrs, Webster F H mrs, [illegible] C, Wenberg Jno F capt, Wells E J, Weinberg Jno F capt, Wells W M, Weeks David, Wetmore Clarence S, Weldon David, Wen Chs, Welch Mary A miss 2, Webster Benj, Weston Isaac H, Weeks Danl, Webster Benj, Wells Wm, Westcott Jas, Westover Geo capt, Wiles Jas, Wilson James, Wilson Jane, Wilson Jno W, Wilson S D, Whitmore Jno M, Wheeler Alex H, White [illegible] A, Willis Isaac 2, White Isaac, Whitmore Fra H, Whitmore C, Whitney Fredk 1, Whitmore E A W, Whitman Lloyd, Whitmore Wm L 2, Williams Cary, Whitcomb [illegible], Williamson David, Williamson E E, Wilkinson D, William en Richd, White Thos E 2, White Geo J, White Mason & co, White Walter C, White Walter C & co 2, Wright J J capt, Wright Henry 2, Wright Thos A, Wilson Jas W, Wilson H & co, Williams Henry, Williams John, Williams J W, Williams Rachael miss, Williams James, Williams Eliza Ann miss, Williams Gilbert E, Williamson Stedman, Wilkinson Nat N 2, Williamson F S

Y

Yeatman Wm, Yeuse J P, Young [illegible], Yelverton Edw, Young S C, Young Jno, Zeder Jno C

W H KER, Postmaster.

$50 REWARD.

RANAWAY on Monday last, the 15th inst., the dark griff boy Isaac, aged 13 or 14 years, stout built, and having a monkey face. He was purchased in this city of the agent of Mr Brown of Mobile, last January. It is conjectured that he will endeavor to make his way to that city.

All persons are cautioned against harboring or employing said boy, as the law will be rigorously enforced against all so offending. N. HOEY.
m17 [illegible] 27 Bienville st

$10 REWARD.

RANAWAY the American negro William, about 27 years old, speaking French and English, 5 feet 6 inches high, his face marked with the small pox, fed complexion, and thick lips. He had on when he left, a straw hat. It is to be supposed that he went far from the city, for he has taken with him all his baggage. Captains of ships and steamboats are cautioned not to harbor him, under the penalty of the law. Said reward will be given to whoever will have him put in jail.
m[illegible] D B MACARTY.

REWARD.

$25 Be stolen for the black woman BETSY who left my house, in faubourg McDonough, about the 15th of the present month, when she had on her neck an iron collar, has a mark on her left cheek, is about 30 years old, 5 feet 4 inches high; when she ranaway, was well dressed. She was seen two days past at the lower Railroad and had not her collar on her neck. CHARLES KERNIN.
m 29 Parish of Jefferson

$50 REWARD.

RANAWAY from A Moret's plantation, near Baton Rouge, about two months ago, the negro man, Machado [illegible]—black, 5 feet 6 inches high, about 30 years old, one [illegible] marked with irons. A few days after he absconded, he was seen about the country with pistols, a gold watch, and a large amount of money in bank notes, which he must have [illegible] somewhere. He was engaged some weeks in [illegible] along the river, among the negroes, and was very nearly taken once or twice. He has been seen two days ago on the river, very genteelly dressed and stated that the first boatmen who had brought him down from Baton Rouge, were to carry him to Cincinnati. He is very plausible, speaks French and English, and is no doubt furnished with every kind of necessary papers. The attention of the captains and clerks of steamboats is called to the present. The reward will be given to lodge him in jail. m25

Was brought to the jail of the suburb Washington Post, in the 2d municipality, (Fracarty house) the negro William, about 12 years old, 4 feet 8 or 9 inches high, American measure. He says he belongs to Mr Irving, has a fine face, black skin, and quick look. Notice is given to the owner to claim him by complying with the law.
P. BAYHI, Commander of the Post.
Suburb Washington Post, May 24, 1837.

$10 REWARD.

Ranaway on Friday, May 12, Julia, a negress about 20 years old. She is well known in town. She has lost her upper teeth, and the smaller ones are all broken. She has big eyes, on her neck and under her left eye is a little scar, having a [illegible] her right leg which makes her lime; she speaks French and English. Said reward will be paid to whoever will bring her to her master, No. 172 Barracks street, or lodge her in the jail. All persons are notified not to harbor her under the penalties of the law.
m23 15t

200 Dollars Reward.

Runaway, several months since, from Chase & Anderson's Press, DAVY, a negro, aged about 30 years, very black and likely, and about 5 feet 10 inches high, stout made. Bought of Mr Macarty.

Also—SAM, about 28 years old, very black, 5 feet 9 inches high, with high cheek bones, and bow legged. Bought of Major Eaton.

The above reward will be paid for the apprehension of both, or $100 for either, on application to
m 22 YORKE BROTHERS, 65 Camp st.

Brought to the Jail of the suburb Washington of the 2d municipality, (Fracarty house) the negro Wm. Green, saying to be free, about 20 years old, 5 feet 3 inches, speaking English only, with a few cutting marks on his nose. Notice is given to the owner to claim him by complying with the law. P BAYHI, Commander of the Post.
Suburb Washington Post, May 22, 1837.

TWENTY FIVE DOLLARS REWARD.

Ranaway, about the first of April last, a dark griffe negress, named Maneroa, about 23 years of age, she is a creole, has large [illegible] eyes, a round face, and well formed person, of middle size. She has run away frequently, and is well known throughout the whole city. The above reward will be paid to whoever will lodge her in the Calaboose. m 18 1m GEO A BOTTS.

$10 REWARD

RANAWAY from the subscriber, since two months and a half, the negress MARY or FANNY, ordinary size, round face, frowning when looked at, very black, always badly dressed and dirty, she is about 25 or 26 years old. Said reward will be given to whoever will bring her to her master, or have her put in any jail in this state.
m[illegible] J MACOIN, 117 St Ann st.

BROUGHT to the jail of the suburb Washington Post, in the 2d municipality, (Fracarty House) the negro Lorenzo, he says he belongs to Mr Borthe, about 18 years old, 5 ft. 3 inches high: common face, the little finger of his right hand is deformed. Notice is given to the owner to claim him by complying with the law.
G BAYHI, Commander of the Post.
Suburb Washington, May 26, 1837.

$50 REWARD.

Will be given to whoever will lodge in the jail of the 1st municipality, the negress Pat [illegible], about 28 years old, middle size, rather serious, large hips, bow legged, brown complexion, and bad teeth; she was owned for a long time by Mr Deverville [illegible], who keeps a grocery in suburb St Mary.
Apply to No 124 Chartres st. m 5

$50 REWARD.

Ranaway from the subscriber, about the 12th March last, Mary Ann alias Vina, a mulattress about 17th years of age, [illegible] freckled, speaks French and English, has a good figure, rather tall, down look when spoken to, formerly belonged to Mr Gendrich, jeweller, in Chartres street, recently to Mr Sewell the apothecary Canal st.

The above reward will be given for her delivery in the city prison.
a [illegible] Signed GEO A BOTTS.

$100 REWARD.

Is missing, supposed to strayed away from her master on Saturday morning 11th inst, on its way from the rail road to Madame [illegible] Conti street, my negro wench Violette about 30 years of age, she is about 5 feet 4 inches high and both a shade of being very black. She is owned by me but a few weeks, having purchased her in Tuscaloosa, Ala. She is said to be a native of Virginia, and is in the habit of speaking to herself, and when addressed is also in the habit of speaking on the subject of religion. If harbored by a white person, on conviction thereof, I will pay one hundred dollars, and if lodged in the common jail of this city, or elsewhere, I will pay all reasonable expenses and twenty five dollars. SAMUEL JOHNSON.

25 DOLLARS REWARD.

Left the Orleans Cotton Press, on Friday morning, the 24th March, the negro man named Charles alias Bell, about 30 years old, dark brown complexion, about 5 feet 10 inches high and rather stout built; he is a rough carpenter and will no doubt look for work in that trade. The above reward will be paid on his being delivered to the subscriber. JAMES W BEHAN,
a3 Orleans Cotton Press.

10 DOLLARS REWARD.—Runaway on the 24th of March, the slave Solomon, about 28 years of age; a negro about 5 feet 8 inches in height; badly clothed; a blacksmith; and is believed to be in the lower Faubourgs, he belonged to Mr Nuttall of Harrisonburg, La. The above reward will be paid on application to Fernandez & Whiting No 20 St Louis st. a 27

DOCTOR MARCHAND, of the Faculty of Medecine of Paris, and of the University of Maryland, &c. &c. has the honor of offering his services to his friends, acquaintances and the public generally in the various branches of his profession.

His residence is in Royal street, No 187, between Toulouse and St Peter street, where he can be consulted from twelve to two o'clock, daily. a 13

GOODS for the Mexican Market, and for city consumption, just received ex ship Lafayette from Havre, for sale by the subscriber.

Prints,
Silk and Cotton Stuffs for Waistcoats,
Casimeres,
Printed Silk Handkerchiefs,
Bed Coloner,
Bed [illegible] Cloth,
Cotton and Linen Satin Drilling,
Also, 500 baskets champaigne of various brands.
FREDK. CHEVREMONT,
New Exchange Alley between Conti & Bienville.

NOTICE.

THE public is hereby cautioned against negociating a note, dated March 29, 1837, 8 mos date, drawn by Sierra & Co, in favor of M Couttry, for [illegible], payment of said note is stopped.
may [illegible]

[illegible] LANGDON, & Co

[illegible] the stable of Mr [illegible] two sorrel [illegible] 15 hands high, [illegible] white. The other a [illegible] both hind legs white.— [illegible] them, said horses will be [illegible] according to law.
m28