MARINE NEWS.

Port of New Orleans, November 14, 1857.

CLEARED YESTERDAY.

Steamship Charles Morgan, Place, for Galveston and Indianola, Harris, Morgan & co
Ship Marquette, Watts, Liverpool, James Markinder & co
Ship Macomoma, Sweany, Cadiz, J P Whitney & co
Ship Ashland, Clark, Antwerp, Baxter, Lovell & co
Ship Enoch Train, Rich, Liverpool, J P Whitney & co
Schr W W Harkness, Peterson, Tampico, Goldenbow & Leeparre
Schr Martha, Harrison, Pensacola, J Hurley & co

ARRIVED YESTERDAY.

Steamship Opelousas, Ellis, from Galveston and Indianola to W C Templeton—Berwick's Bay.
Ship Nathan Hanau, Pierce, 29 days from Boston, in ballast to Baxter, Lovell & co—Point.
Ship W H Prescott, Batchelder, 28 days from New York, to G W Hynson & co—Point.
Ship Memphis, Davis, 14 days from New York, to Aaron Cohen—3d dist.
Brig Nahum Stetson, Trenis, 4 days from Havana, to Goldenbow & Leeparre—3d dist.

STEAMBOATS.

Jas E Woodruff, Rogers, fm St Louis.
J P McGill, Roberts, fm St Louis.
T C Twichell, Smith, fm Paducah.
Capitol, Sorenson, fm Fisher's Landing.
California, Hutchings, fm Mobile.
Lotus, Dillon, fm Black River.
Natchez, Leathers, fm Vicksburg.
R W Adams, Marshall, fm Vicksburg.
Peter Tellon, Sox, fm Milliken's Bend.
Belle Sulphur, Ham, fm Alabama Landing.
Belle Creole, Tarbell, fm Carolina Bluffs.

TOWBOATS.

Olivia, Whitmore, fm the Passes.

TOWBOAT REGISTER.

The Olivia, from the Passes—Went down light—brought up ships William H Prescott and Memphis and brig Nahum Stetson.

MEMORANDA.

The towboat Olivia arrived last night with the mails from the steamship Granada. She is still detained at the Quarantine Station.

COASTWISE PORTS.

NEW YORK, Nov 5—Cleared ship Eastern Star, New Orleans.

BELOW COMING UP.

Ship South Carolina, Smith, from Liverpool Sept 16th.
Ship Tycoon.
Ship Rochester, Elwell, from Liverpool Sept 12th, to Mesker Knox & co.
Brig Van A Chapman, Laurent, 4 days from Havana, to S Passen.

PASSENGERS.

Per ship William H Prescott, from New York—6 cabin and 4 steerage.
Per ship Edmund, from Bremen—299 steerage.

SPOKEN.

On the 5th instant, Carysfort Light bearing NNE 25 miles, ship Jas Titcomb, 5 days hence for Leghorn.

EXPORTS.

GALVESTON AND INDIANOLA—Per steamship Charles Morgan—736 bbls flour, 3 bbls and 5 hhds sugar, 5 bbls whisky, 1500 sks corn, 35 bbls pork, 100 sks oats, 8 sks coffee, 75 bbls potatoes.
LIVERPOOL—Per ship Marquette—3737 bales cotton, 1174 sacks cotton seed, 124 bbls and 849 boxes starch, 1000 staves.
CADIZ—Per ship Macomoma—836 hhds tobacco, 3000 staves.
ANTWERP—Per ship Ashland—1550 bales cotton, 32 hhds tobacco, 1000 staves.
LIVERPOOL—Per ship Enoch Train—5456 bales cotton and sundries.
TAMPICO—Per schr W W Harkness—174 half bales cotton, 250 reams paper, 400 bxs raisins, 5 casks wine, 50 bxs vermicelli, 16 do glass, 15 do codfish, 25,000 feet lumber, 58 bdls shingles.
PENSACOLA—Per schr Martha—21 bbls flour, 27 bbls and 20 bxs groceries, 8 bbls whisky, 100 sks corn, 15 bbls pork, 50 sks oats, 5 bbls beans, 10 sks coffee, 9 bbls potatoes.

IMPORTS.

GALVESTON AND INDIANOLA—Per steamship Opelousas—Sundries order.
BATH—Per ship Alice—842 bales hay order.
NEW YORK—Per ship William H Prescott—Ass't'd mdse.
NEW YORK—Per ship Memphis—Ass't'd mdse.

RECEIPTS BY THE RIVER.

ST LOUIS—Per steamer Jas E Woodruff—350 bales cotton—4 hhds tobacco—791 sks wheat—600 bbls flour—180 sks corn—150 bbls apples—80 sks bran—14 bbls beans—461 sks oats—3 sks flaxseed—2 bbls eggs—134 bxs and 1 bbl cheese—23 kegs lard—300 bxs soap—140 bbls turnips—7 hhds cabbages—7 bbls horse radish—2 bbls salt—8 sacks potatoes—12 head cattle—250 sheep—14 mules—12 horses—sundries.
ST LOUIS—Per steamer J P McGill—2260 bbls flour—477 sks corn—1 bbl whisky—1542 sks oats—63 bbls apples—15 bbls molasses—477 sks wheat—15 bbls lard oil—53 head cattle—17 bbls beans—9 hhds cabbages—9 bbls eggs—1 pkg gold coin—29 bbls turnips—270 head hogs.
PADUCAH—Per steamer T C Twichell—527 bbls flour—13 hhds tobacco—136 sks bran—429 sks cotton seed—161 empty bbls—6 kegs butter—1127 sks corn—27 sks wheat—183 bales cotton—27 hhds sugar—39 bbls molasses.
FISHER'S LANDING—Per steamer Capitol—156 bales cotton—18 tes and 448 hhds sugar—93 bbls and 206 half do molasses—sundries.
VICKSBURG—Per steamer Natchez—3931 bales cotton—sundries.
BLACK RIVER—Per steamer Lotus—161 bales cotton—bbls and 113 hhds sugar—5 bbls molasses.
VICKSBURG—Per steamer R W Adams—2562 bales cotton—1100 sks cotton seed—sundries.
MILLIKEN'S BEND—Per steamer Peter Tellon—1270 bales cotton—12 pkgs mdse—sundries.
ALABAMA LANDING—Per steamer Belle Sulphur—1436 bales cotton—144 sks cotton seed—sundries.
CAROLINA BLUFFS—Per steamer Belle Creole—1436 bales cotton—145 sks cotton seed—sundries.

RECEIPTS BY RAILROAD.

Per Pontchartrain Railroad—MOBILE—Per steamer California—$775 in specie—21 bales cotton.

CAMILLE LACOSTE,
SUCCESSOR TO
FERBOS & BORDELOIS,
Importer of Wines, Liquors, Brandies, and Wholesale and Retail Groc...
Corner Royal and Dumaine streets.

LOUIS F. MAXENT,
COMMISSION MERCHANT,
IMPORTER OF FRENCH WINES,
No. 50 Toulouse Street,
Between Chartres and Royal Streets,
HAS always on hand the celebrated brands of C. C. la Mission, Haut Brion, Pope Clement, Cos d'Estournel and Cos Labory. jy30

P. DUREL & CO.,
Stationers, Printers and Account Book Manufacturers,
No. 37 Chartres Street

E. J. HART & CO.,
79 Tchoupitoulas Street, New Orleans,
WHOLESALE Dealers in Groceries, Drugs, Chemicals, Paper, &c. oc23

X. LAMBERT,
IMPORTER AND DEALER IN
French Brandy, Wine, Foreign and Domestic Liquors, Cordials, &c.
No. 60 Magazine street.

C. CAVAROC & CO.
COMMISSION MERCHANTS,
No. 144 Royal street,
Importers of Wines, Brandies, Sardines, Olive Oil, &c.
Are Agents for Wines F. Seignouret, Chateau Dillon, and Brandies J. B. Baron, Achille Petit, and J. A. ... Have constantly on hand the following brands: ... Pere & fils, Cognac. Boyer, Rochelle.

NUMA LACOSTE & CO.,
COMMISSION MERCHANTS,
IMPORTERS OF
Wines, Brandies, Cordials, Oils, Sardines, Absynth, &c.,
NO. 147 ROYAL STREET, NEW ORLEANS.

FAURES & NORMAN,
33 AND 35 ROYAL STREET,
Corner Customhouse.
IMPORTERS of Wines, Brandies, Cordials and Preserves and wholesale and retail Grocers n26

MORENO BROTHERS,
COMMISSION MERCHANTS,
AND IMPORTERS OF
CIGARS, COFFEE, SUGAR,
And every Description of Havana Produce,
NO. 84 OLD LEVEE, NEW ORLEANS.

F. A. GONZALES & CO.,
COMMISSION MERCHANTS AND DEALERS IN
HAY, CORN, OATS, &C.,
No. 11 Front Levee, between Customhouse and Bienville streets
Oats and Cowpeas, for Seed.

JOHN CULBERTSON,
Attorney and Counselor at Law,
No. 53 St. Louis Exchange Alley, between Conti and Bienville streets. jan11 1y

G. W. DUNBAR & CO.,
WHOLESALE DEALERS IN
BOOTS, SHOES AND BROGANS,
No. 5 Magazine street,
NEW ORLEANS.
HENRY MURRAY.

DONNELLY, BEZZINA & CO.,
DEALERS in NORTHERN AND WESTERN PRODUCE, Nos. 68 and 70 Tchoupitoulas street, (near Poydras) New Orleans.
Potatoes, Onions, Beans, Butter, Cheese, Dried Fruit, South Carolina Cowpeas, Rice, Flour, Split Peas, &c. my19

GRATIAA, COMMAGERE & CO.
Importers of Wines, Brandies, Sardines &c. and General Commission Merchants,
No. 20 Customhouse street.

J. VIOSCA, Jr.,
COMMISSION MERCHANT,
AND
Importer of Wines, Brandies, Sardines, &c.
No. 20 Conti street.

65 .... Chartres Street 65
CORNER BIENVILLE.
TOYS. TOYS.
JULES BOISSE
HAS returned from France. His customers and the public are invited to call and examine the splendid stock of goods, selected by himself in Paris, and just received per ships Oregon, Guttemberg, Pass Plush, and steamships Alma and Francois Arago.
Fancy Articles, Silk Cravats and others,
Fine Jewelry, Jouvin Gloves,
Crystals, Woolen do,
Maria Theresa Boxes, Brown cotton, woole and silk Half Hose,
River Porte-monnaies, Twilled Undershirts,
Ladies' and gents' traveling Boxes, Flannel Drawers,
Opera glasses, Perfumery, from the following houses: Lubin,
Brushes, Penaud, Societe Hygienique, Dr. Pierre's Tooth
Artificial Flowers, Water and Powder, Dr.
Shell combs, Pelletier's Odontine and
Fine Cutlery, Elixir.
Linen and cotton Shirts,
HAIR—An extensive assortment of ladies' and gentlemen's Wigs, Foretops, Plaits, Curls, Mary Stuarts, &c., &c.
Hair dressing Saloon, as heretofore. Lessons in hair dressing by Mr. B., on and after the 1st of January next. dec23

HAVANA CIGARS—Received by brigs Mary Elizabeth and Stevens, 350,000, comprising Regalias, Medianos, Conchas, Brevas, Londres, &c., Flor de Morales, Selina, Cervantes, Partagas, San Roman, Escocesa, Meridiana. In store and for sale by P. GUMA,
sep9 Corner Canal and Tchoupitoulas sts

CIGARS—175,000 of the most noted and favorite brands, of various sizes, landing ex brig Tallulah, from Havana, and for sale by BORNIO & BROTHER, 34 Gravier st. nov2

Superior Bordeaux Wines.
THE undersigned keep on hand an assortment of CRUSE & FILS FRERES' celebrated wines, of the following well known brands:
Chateau Lafitte, 1847, (grand vin) Chateau Margaux, Leoville, Larose, Latour, Yquem, Contet, Pauillac and St. Julien, in boxes, and hoc cask Wine.
Also, constant supply of MELCHER'S famous SCHIEDAM GIN. SCHRODER & CO.,
oct8—1y 71 St. Charles street

TOBACCO—700 boxes manufactured Tobacco, various brands. For sale by E J HART & CO, 77 and 79 Tchoupitoulas st.

GREEN APPLES—200 bbls. in store, and for sale by DONNELLY, BEZZINA & CO, 68 Tchoupitoulas street. nov9

DRIED APPLES AND PEACHES—300 barrels and sacks, in store for sale by DONNELLY, BEZZINA & CO, 68 Tchoupitoulas street.

CUBA MUSCOVADO—... pipes old Cuba Rum, by gue low by P. GUMA, corner Canal and Tchoupitoulas sts. sep9

ALCOHOL—200 bbls Boyle & Co.'s 98 per cent proof. For sale by JOSEPH LANDIS & CO., 30 Tchoupitoulas st.

CATALONIA WINE—Landing ex bark Hayppo, from Barcelona—80 half pipes Claret; 20 quarter pipes do. For sale by LANATA BROS., 9 and 11 Jefferson street. nov6

LANDING ex ship Crest of the Wave, from Havre, and for sale by the undersigned—50 cases, 25 half boxes each, plain green peas, Brioux, Paris; 1000 Bre... LANATA BROTHERS, 9 and 11 Jefferson st. nov6

SARDINES IN OIL—500 cases sardines in oil, landing ex ship Crest of the Wave, from Havre, for sale by DUNTZE & IKEN, corner Royal and Conti sts. nov6

COMMERCIAL.

OFFICE OF THE BEE, Friday Evening, November 13, 1857.

Business in our general market has been moderate, but for some of the leading articles there has been a good demand. Cotton went off very freely in the early part of the week, with a further advance in prices, but subsequently the demand fell off, and a portion of the improvement was lost. In Sugar and Molasses the transactions have been larger, but generally at reduced rates. Flour has improved, with a limited supply offering, but Corn has been dull and drooping. Provisions continue extremely dull, with a drooping tendency. Freights have been steady and in fair request, and Exchange has considerably advanced.

COTTON.—Arrived since the 6th instant, 39,570 bales. Cleared in the same time 22,269 bales for Liverpool, 3,386 for Havre, 1,534 for Antwerp, 1,612 for Bremen, 1,683 for Genoa, 94 for Barcelona, 356 for San Sebastian, 93 for Tampico, 108 for Boston, and 1,210 bales for New York; together, 32,449 bales; making an addition to stock of 7,121 bales, and leaving on hand, including all on shipboard and in the presses and pickeries not cleared, a stock of 147,196 bales.

STATEMENT OF COTTON.

		Bales.
Stock on hand Sept. 1, 1857		7,819
Received during the week	39,570	
" previously	225,269	264,839
		272,658
Exported during the week	32,449	
" previously	93,011	125,460
Stock on hand, &c.		147,196

The market opened on Saturday with an active demand, which resulted in sales of fully 8,500 bales at an advance of ¼c in prices. On Monday factors raised the rates ⅛@¼c, and sold 6,000 bales, and on Tuesday some 4,000 bales were sold at about the same quotations. On Wednesday, however, buyers generally withdrew from the market, and the sales were confined to 1,000 bales, mostly at reduced prices, parties generally awaiting the Arabia's advices, which were fully due. Yesterday the demand was actively renewed at reduced rates, and 9,500 bales were sold on a basis of 11⅜@11⅝c for middling to strict middling, but to-day only 1,000 bales changed hands making a total for the week of 30,500 bales. The market closes dull and unsettled, under the influence of the Arabia's, which were received at an early hour in the day, and stopped business.—We can give no quotations for the present.

TOBACCO.—There has been some enquiry, but the sales reported during the week reach barely 600 hhds, of which we have no particulars with regard to prices, and can give no reliable quotations.

Arrived since the 6th instant, 39,570 hhds. Cleared in the same time for Cadiz 926 hhds, Genoa 47, Liverpool 41, and Antwerp 32 hhds; together, 1,046 hhds. Stock in warehouse and on shipboard not cleared, 6,270 hhds.

STATEMENT OF TOBACCO.

		hhds.
Stock on hand Sept. 1, 1857		13,806
Received during the week	102	
" previously	933	1,075
		14,881
Exported during the week	1,046	
" previously	7,565	8,611
		6,270

SUGAR.—The receipts have been more liberal, and the sales of the week have amounted to about 2,500 hhds, with a good demand for the West. Prices, however, have fallen off, and close at the range of our quotations, which are now as follow:

Inferior to Common	3—@5
Fair to Fully Fair	5¼@5¾
Prime and Choice	6—@7—
Clarified and Refined	7—@—

MOLASSES.—With increased supplies, the rates have declined 4@5c ₩ gallon during the week. The sales embrace some 3,500 bbls, the market opening at 27@28c, and closing to day at 20@21c ₩ gallon.—Half bbls have sold latterly at 25@26c ₩ gallon.

FLOUR.—The market has been firmer but still inactive, with limited receipts generally. The sales of the week have embraced 10,000 bbls, at $5 37½@$5 62½ for superfine, $5 75@$5 87½ for fancy, $6 25@$7 for extra brands, and $4 75@$5 25 ₩ bbl for unbranded.

WHEAT.—Some 5000 sacks have been sold at 90c @$1 for good to prime red, and $1 10 ₩ bushel for prime white.

CORN.—The market has worn a heavy and drooping appearance, with sales of some 12,000 sacks at a range of 40@60c, the closing rates for new mixed and white being 45@50c ₩ bushel.

OATS.—We have noticed sales of 9000 sacks, mostly at 43@45c ₩ bushel for St Louis.

BRAN.—Prices have ranged generally at $1 05@$1 15 ₩ 100 lbs.

HAY.—A few hundred bales Northern have been sold, from the ship, at $17, and 2000 bales Western, by auction, at $18 50 ₩ ton.

PORK.—The market has been very dull and unsettled. Mess has been retailing generally at $18@$20 ₩ bbl, and 150 bbls sold at $15 cash.

BACON.—The nominal rates have been 9@10c for Shoulders, and 12@13c ₩ lb for Sides.

LARD.—Prices have largely declined, with sales of a few hundred packages new at 12@13c ₩ lb.

BEEF.—Our quotations are nominal at $18@$19 for Mess, and $12 50@$13 ₩ bbl for Prime.

BUTTER AND CHEESE.—Western Butter has been selling at 15@18c ₩ lb, and Cheese at 9@10c ₩ lb, according to quality.

BAGGING AND BALE ROPE.—We quote Kentucky Bagging at 14@16c ₩ yard for hand and power loom India has been dull, with a few small sales at about 11¾@12c ₩ yard. In Bale Rope we have noticed retail transactions at 7½@8½c for hand spun, and 8¾@10c ₩ lb for machine made.

GUNNY BAGS.—We have noticed sales of about 200 bales at 10½@13c for light and heavy.

COFFEE.—The demand has improved, and the sales of the week embrace some 11,000 bags at 8½@9c and 9¼@9¾c ₩ lb, mostly at 9c for prime.

SALT.—Two or three cargoes of Liverpool have been sold at about 45@50c ₩ sack for coarse and assorted.

WHISKY.—The sales of the week have embraced some 2000 bbls at 17@19c for ordinary and extra rectified, and 18@19½c ₩ gallon for common, holders latterly asking 20c ₩ gallon.

RICE.—The sales include 600 tierces fresh beaten Carolina by auction, at 3@3¼c ₩ lb.

CANDLES.—Several hundred boxes Star have been sold during the week at 17@17½c ₩ lb for full weight.

TALLOW.—The last sales reported were at 9@9½c ₩ lb for city rendered.

LIME.—We quote Eastern nominally at $1 12½@$1 25 ₩ bbl.

SPIRITS TURPENTINE.—Prices have advanced, with sales, early in the week, of some 200 bbls at 40c ₩ gallon, and some small lots since at 50c ₩ gallon.

LARD OIL.—Prices are lower, and have ranged mostly at 90c@$1 15 ₩ gallon for good to prime winter strained.

COTTON SEED OIL.—Clarified has been retailing at 95c@$1 ₩ gallon.

ALCOHOL.—This article may be quoted at about 34@35c ₩ gallon, according to proof.

ROSIN.—Some 500 bbls have been sold during the week at $1 10 for No. 2, and $3@$4 ₩ bbl for No. 1.

HIDES.—Attakapas are selling on the levee at 7@8c ₩ lb for dry salted. The last sales of Mexican Flint were at 14@15c ₩ lb.

FREIGHTS.—The engagements of the week comprise five ships for Liverpool at ⅝@¾ for cotton, two or three for Havre at 1c, two for Genoa at 1¼c, one for Antwerp at 1¼, two for Bremen at 1 1-16c, one for Cadiz at — for tobacco, and one for the North sea on private terms. Coastwise, but little has been done, but the rates are firmer. We quote cotton to Boston at ⅝c ₩ lb.

EXCHANGE.—The demand has improved, and the rates generally are higher. We now quote:

Sterling, 98@101 ₩ cent discount. Francs, 5f 70 @5f 90. New York Sight, at sixty days, — @ — ₩ cent discount. New York Sight, 1½@2½ ₩ cent discount.

Pianos! Pianos!! Pianos!!!
56 Royal street.
FOUR GOLD MEDALS
HAVE BEEN AWARDED TO
J. FAIVRE,
At the Last Exhibition of Paris, 1855, for his
PATENT AMERICAN IRON FRAME

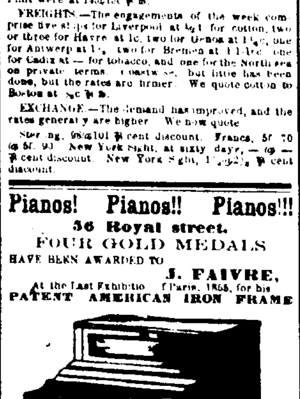

Certificates, signed by GOTTSCHALK, STRAKOSCH, JAEL, &c., acknowledging those instruments to be the best and handsomest of the age, can be seen at the establishment,
56 Royal street.
Exchange and extensive credit.
Every Piano guaranteed for 25 years.
oct4—1yStaw

No. 28 .... ROYAL STREET .... No. 28
ERARD'S PIANOS.
ONLY GRAND MEDAL AT THE LONDON EXHIBITION.
MEDAL OF HONOR at the Universal Exhibition in Paris.
FIRST GOLD MEDAL, since 1819, at all exhibitions.
Besides, the fact of the superiority of ERARD'S PIANOS rests upon the opinion and experience of the most celebrated Pianists, and they are the only Pianos used by LISZT, THALBERG, PRUDENT, MRS. PLEYEL, LEOPOLD DE MEYER, and many others.
Those in the "Conservatoire de Paris," in the Imperial Court and all the Royal houses in Europe are from the above manufacture.
These excellent instruments are for sale at J. B. GUIRAUD'S store on Royal street, No. 28.
BOURBONNA, Piano manufacturer and Tuner.
my19

Paper-Hanging.
DELCROIX,
106 .... CHARTRES STREET 106
OFFERS, AT THE LOWEST MARKET PRICES, an extensive assortment of latest style Parisian Paper-hanging from the best houses in Paris, with which he has a direct intercourse. This assortment, completed by late arrivals, will be renewed during the whole year.
Ordinary and common Paper-hanging;
Glazed and fast color do;
Satin striped and plain, for parlors;
Gilt Paper hanging, an extensive assortment, at the lowest prices;
Satin striped plain Paper-hanging, all colors; rich and ordinary bed tops; stores, new style; marble, granite, agate and oak imitations; historical Paper-hanging, scenes in the Crimea, &c.
sep24 DELCROIX, 106 Chartres street.

CHEAP FASHIONABLE CLOTHING STORE,
NO. 1 PONTALBA BUILDINGS,
Old Levee street, opposite the Second District Steam Ferry Landing.
R. CHAMPAGNE keeps constantly on hand a full supply of FASHIONABLE CLOTHING in the latest Paris and New York styles.
Clothing made to order by the very best workmen. sep23—1y

A. BARRAUD & CO,
132 Canal Street, (Touro Buildings.)
HAVE opened a splendid HAIR-CUTTING SALOON for children, and wherein every article for ladies' hair dressing is to be found, such as Plaits, Curls and Braids of all colors and prices.
Special attention paid to lessons in hair-dressing.
Cologne water by the gallon, at $1 50, $2 and $3.
A complete assortment of fine perfumery from the best houses.
A varied assortment of useful and fancy goods.
A. BARRAUD & CO.,
au6—1y 132 Canal st

IMPORTANT TO COTTON PLANTERS
By which their Incomes must be Doubled.
THE undersigned has invented and obtained letters patent from the United States for the arrangement and combination of machinery for converting Seed Cotton into Yarns by one continuous process, from the Gin through the preparation and spinning machinery, until it is ready for shipment or weaving. The saving of COTTON WASTE will be at least Ten Per Cent.; and as I conclude in my process the use of machinery to press the cotton into bales, or its handling at all, and those to open and disentangle it, which are very destructive in their operations on the fibre, but are indispensable to those of ginning and spinning as separate manufactures, my YARNS are made of unbroken fibre, and hence will be fifty per cent. stronger, will command advanced prices, and they will distance all competition in any market.
The undersigned is prepared to dispose of privileges to use his patent; and Planters will be informed as to terms, with complete instructions how to use it, how to obtain the best machinery, and all other necessary particulars, on application addressed to me here, or on consultation with me at my rooms corner Fygst and Dauphin streets, up stairs.
GEORGE G. HENRY,
feb3 1y4dw Mobile, Ala

Plantation Goods.
MEN'S oak tanned russet brogans; men's heavy ditching boots, of durable kinds, manufactured expressly for plantation use. For sale by
G. W. DUNBAR & CO,
mar13 dy4oy 5 Magazine st

MEDICAL.

DR. WESLEY GRINDLE'S
CELEBRATED
MAGIC COMPOUND,
A POSITIVE CURE FOR
Pulmonary Consumption.
Also, an effectual cure for Scrofula, Dyspepsia, Chalonic Cutaneous Eruptions, Bilious Disorders, Chronic Rheumatism, General Debility, and all diseases depending upon an impure state of the blood.
PRINCIPAL DEPOT, NO. 54 WHITE STREET, N. Y.
Patients, the gorgeous sunshine of hope may now be realized; for this remedy not only relieves, but most actively cures this horrible disease. But one trial will surely prove the fact. Do not fall into an early grave, when a sure remedy is at hand.
Some poor sufferer, full of anxiety and doubt in regard to what we say, may ask, Can your medicine restore a portion of lung that disease has entirely destroyed, leaving a cavity? We answer, certainly not, neither is this necessary in order to effect a perfect cure. If the treatment be commenced in season, but little or no portion of the lung is lost. It is necessary only to arrest the disease, and when this is done, the concrete substance deposited in the tissue of the lung, technically known as tubercle, becomes absorbed, leaving, perhaps, a little calcareous substance which is quite harmless, and the patient finds himself in possession of whole lungs and sound health. But suppose the disease is not arrested at this early stage. The softened tubercle produces irritation; the irritation brings on inflammation of that part of the lung; the inflammation leads to ulceration, and the destruction of a portion of the tissue is the result, a cavity is formed which enlarges and does its work of death, unless the deposit of tubercle is arrested. Now, does your remedy effect a cure? Most assuredly it does. As soon as the disease is arrested, the purulent matter is absorbed or expectorated, and nature either furnishes the cavity with a lining membrane, or what is more common, where it is of large size, its walls fall together and heal up, leaving a scar; and the remaining portion of the respiratory apparatus, true to a law running through the whole physical economy, becomes somewhat enlarged, takes on increased action, and suitably compensates for that which has been lost.
The medicine is in a powdered state, but readily prepared for using in a liquid form, according to the directions which accompany it. Dispatches are promptly made by mail and express.
PRICE.—One box, $3; three boxes, ordered at one time, $8; half dozen, $14; one dozen, or any number greater, $2 a box. The postage in the United States, not over 3000 miles, is 15 cents a box. In all cases the amount should be inclosed in money or stamps. We are responsible for all moneys sent us by mail.
JOSIAH S. GRINDLE, (late partner of Dr. Wesley Grindle) Sole Proprietor, to whom all letters must be addressed. Also, Proprietor of GRINDLE'S ANCIENT AND CELEBRATED JAPANESE LIFE PILLS. oct16 1yeow

TO PHYSICIANS.
TWO THOUSAND BOTTLES.
REYNOLD'S SPECIFIC,
For Gout and Rheumatism.
AFTER long experiments, the author has succeeded in discovering this Remedy, which is as mild as it is efficacious, and more certain even than sulphate of quinine in cases of intermittent fevers. For gout, sixty drops in the morning will stop the most violent fits. As for rheumatism, a longer treatment is necessary.
Two dollars and a half a bottle, with the pamphlet accompanying the same.
Wholesale and retail agent,
F. F. HENRIQUEZ, Druggist,
sep3 corner St Louis and Rampart sts.

Great Southern Depot.
CORNER ROYAL AND ST. ANN STREETS.
Direct Importation from Paris
OF PATENT MEDICINES, CHEMICALS AND PHARMACEUTIC PRODUCTS.
RECEIVED BY LATE ARRIVALS—1000 bottles Briant's Syrup; 400 bottles H. Fion's Syrup; 100 flasks Andurau Wine, for gout and rheumatism; 150 flasks Dr. Laville's Cordial, ditto ditto; 100 bottles Cottin's Leroy Purgative; 200 bottles Vomi Purgative; 300 boxes Mothes's Capsules; 400 boxes Raspail Cigarettes; 200 flasks Raquin's Capsules; 300 flasks Blancard's Pills; 150 bottles Guillie's anti-mucous Elixir, 200 flasks Fther Pearls; 200 bottles Paul Gage's anti mucous Elixir; 100 flasks Gille's Lozenges; 100 bottles Aubergier's Lactucarium Syrup; 150 flasks Clarke's Capsules; 200 rolls Reach Paper; 150 flasks Carmes Balm Water; 150 flasks Sampso's Injection; 1 box Regnault's Pectoral Paste; 300 flasks Vallet's Pills; 150 flasks Roger's Powder; 150 boxes Belloc's Lozenges, 100 flasks Belloc's Coal Powder; 300 bottles Labarraque's Chlorine; 150 boxes Dehaut's Pills; 150 boxes Thourin's Stomachic Pills; 400 boxes Vichy Losenges; 400 flasks Pelletier's Sulphate of Quinine; 150 bottles Seguin's Wine; 200 boxes Goda's Santonine Lozenges; 150 flasks Dentition Syrup; 200 flasks Brou's Injection; 400 bottles Rob Boyveau Laffecteur; Iris Wood, 0 to 9, simple and double Trusses.
Valerianate of Quinine; Valerianate of Atropine, Valerianate of Amonia; pure Morphia; Sulphate and Hydrochlorate of Morphia; Pulverized No. 1 Gum Arabic; distilled Rose Water; soft Extract of Quinine, ditto of Touquame; Belladonna and Valerian; Aubergier's Lactucarium Alcoholic ditto.
Fresh Violet, Mallow, Linden, Camomile, Provins Rose and other Flowers.
Depot of the "Grande Chartreuse des Pyrenées."
N. B. The above are offered on moderate terms. Wholesale and retail.
sep22 LOUIS CASTEL, Agent.

Notice to the Ladies.
ANTEPHELIC MILK.
TEN THOUSAND FLASKS RECEIVED IN TOWN.
No More Wrinkles! No More Freckles!
Preservation and Regeneration of the Skin and the Complexion.
ANTEPHELIC MILK so advantageously known, is employed in France principally for the treatment of the face against freckles, which were said to be indelible. This prejudice no longer exists. Eight years of continually increasing success has proved that the Antephelic Milk has not yet encountered a pimple or freckle, a botch or spot appearing during gestation, which has not at once given way to its application, externally only, and left the clearest and smoothest complexion.
Antephelic Milk is not only an infallible specific against the affections above stated, but, mixed with water, and employed a quarter of an hour before the morning ablutions, it purifies the skin, without irritating or altering it; gives tone to the coloring secretions, whether pale, scurfy or yellow; destroys all sorts of pimples and roughness of the skin, prevents the return of freckles; dissipates or prevents the formation of early wrinkles; and by its specific action, gives to the skin and preserves for it the purest freshness of color.
A single flask will suffice to give to the skin all the appearance of youthfulness, which may be indefinitely maintained, by making use of the preparation in the manner indicated in the prospectus.
P. S. The Fragrant Vegetable Powder of the same maker completes the toilette of ladies who desire to preserve their beauty.
Principal depots in New Orleans, at
F. F. HENRIQUEZ'S,
Corner of Rampart and St. Louis streets.
E. GUILLOT'S drug store
au12 3m 148 Royal street.

WILLIAM BOGEL,
DRUGGIST, CHEMIST, AND APOTHECARY,
Successor to E. D. Beach.
CORNER CUSTOMHOUSE AND CHARTRES STREETS, N. O.,
WHOLESALE and retail dealer in FRESH DRUGS, PURE MEDICINES, SELECT CHEMICALS, GENUINE PATENT MEDICINES, OILS, PERFUMERY, TOILET ARTICLES, &c.
Physicians' prescriptions will receive my personal attention, and will be prepared in a careful and scientific manner, with a scrupulous regard to correctness.
Ship, Steamboat, Plantation and Family Medicines put up with particular care, and guaranteed fresh and genuine. au24

Stop that Dreadful Cough!
USE WISTAR'S MEDICATED HOARHOUND CANDY. It is a certain, safe and speedy cure for Coughs, Colds, Influenza, Asthma, Soreness in the Breast, &c. For sale, wholesale and retail, by
WILLIAM BOGEL,
Druggist and Apothecary,
sep25 Corner Chartres and Customhouse sts.

Delays are Dangerous.
WHY suffer with Cough, Cold, Influenza, Asthma, &c., when a speedy cure is so easily effected by the use of
WISTAR'S MEDICATED HOARHOUND CANDY.
A fresh supply of which has just been received by the agent.
WILLIAM BOGEL,
Druggist and Apothecary,
sep25 cor. Chartres and Customhouse sts.

THE undersigned, having received per ship Bamberg, from Havre, some new applications and discoveries in medicine and pharmacy, and expecting to receive by each European arrival everything in his line which will prove useful to above professions and humanity at large, begs leave to call the attention of physicians and the public to the following recently imported articles:
Gelatinous Capsules, made with gluten, containing one, two and three grains of sulphate of quinine.
Bouchardat's Pills of Proto-iodide of iron and quinine.
Dr. Ciertan's PEARLS of Ether, of Ethereal Valerian, Ethereal Assafoetida and Ethereal Castoreum.
Homolle and Quevenne's Iron precipitated by hydrogen.
Granules, containing the fiftieth part of one grain, of Codein, Aconitin, Atropin, Cicutin, Valerianate of Atropia, Digitalin, Arsenious Acid, Strychnine and Veratrine.
Electro magnetic Necklaces, against convulsions, for children.
Dr Pravaz's Liquid and Dry Perchloride of Iron.
Dr. Pitrequin's Ferro-Manganic Preparations.
Dorvault's Iodureted Syrup of Horse radish.
Pure Kinine; Acitates of Quinine and Strychnine; Muriate of Quinine; Arseniate of Quinine and Arseniate of Iron.
Valerianates of Atropine, of Ammonia and of Soda.
Clyso-bols and Clysoleides, new injection apparatus.
Ivory Black, washed with hydrochloric acid.
Lunar Caustic, in sheaths of gutta percha.
Powdered Cerium. Hydroferrocyanate of Potassa and Urea.
Flours of Rice and Barley, for invalids and convalescents, etc., etc., etc., etc. For sale by
E. E. MOUGIN, Apothecary,
je2 Corner of Dauphin and Customhouse streets

MISS DETER'S
WORSTED STORE,
156 Canal Street, near Dauphine.
JUST RECEIVED, a full assortment of the finest English and German Steel SCISSORS, and all kinds of CROWLEY'S CELEBRATED PATENT SEWING NEEDLES. sep23

Leather, Articles for Shoemakers, &c.,
DUFAUT & CO.
HAVE opened, at No. 91 Royal street, between Conti and Bienville streets, a store for the sale of articles for Shoemakers.
Received per ship Heidelberg, from Havre, a complete assortment of Leather, Hardware and Mercery.
They will constantly endeavor to satisfy those whose patronage will be extended to them.
To arrive per ship Johannisberg, a superior assortment of Patent Leather. sep24

Cheap Fine Jewelry,
CLOCKS AND WATCHES AT COST PRICE.
P. N. RIVERA,
196 Royal street, corner St. Peter,
HAS just received, by late arrivals from Europe and the North, a magnificent assortment of fine Jewelry, from the best manufacturers in Paris and New York, comprising ladies' watches with diamonds, ear-rings, finger-rings and diamond studs, gentlemen's double-case watches, latest style vest chains, ladies' and children's gold ear-rings, necklace chains, wedding sets and half sets. Also, a large invoice of silver goblets, cups, snuff-boxes, children's toys, suspender and waist buckles, &c., &c., of the latest style and superior in every respect. Received directly from Italy, a large invoice of CORAL.
Mr. RIVERA has secured the services of the best artists in the city.
Orders promptly and carefully attended to. feb18

TO CLERKS OF COURTS,
SHERIFFS, JUSTICES OF THE PEACE,
—AND—
Recorders.
The undersigned keeps constantly on hand a full supply of
RECORD BOOKS AND DOCKETS,
of various sizes and styles.
RECORD PAPER,
LEGAL CAP,
NOTARIAL PRESSES,
WAFERS,
and every article necessary for the Office.
—ALSO—
A full and complete assortment of
LAW BOOKS,
BOOKS OF FORM,
CIVIL CODE,
AND CODE OF PRACTICE.
For sale by J. B. STEEL,
Law Publisher, Bookseller and Stationer,
ap22 No. 60 Camp st.

Bar Tumblers.
300 CASES, comprising a full set of patterns, received, and for sale by C. CARRERE, corner Chartres and Madison sts., and 116 Old Levee.
feb24

INSURANCE.

ANNUAL STATEMENT OF THE MERCHANTS' MUTUAL INSURANCE COMPANY.

From the 1st day of June, 1856, to the 30th May, 1857.		
Amount of premiums on the 1st of May, 1856, carried to this year		$320,712 00
On Fire Risks	$487,316 81	
On River and Marine Risks	[illegible]	
Total Premiums		$1,046,836 78
Less—Returned Premiums	15,118 18	
Premiums not Earned 30th May, 1857	[illegible]	[illegible]
Net Earned Premiums		$[illegible]
Deduct Losses—		
On Fire Risks	176,630 81	
On River Risks	[illegible]	
On Marine Risks	100,546 66	
		$607,343 70
Ten per cent. returned instead of Scrip	18,000 70	
Reinsurance and Expenses, less Interest	28,133 54	$414,696 66
Net Profits		$487,356 47
Amount of net earned premiums as above		$21,292 58
Deduct portion of premiums from last year, on which ten per cent. has been paid instead of scrip	66,535 00	
Deduct portion of the earned premiums of this year, on which ten per cent. has been paid instead of scrip	71,504 00—134,089 00	
Net amount participating in profits		$687,253 53

The Company has the following assets:

Real Estate	80,000 00
Bills receivable for premiums	212,369 45
Invested in Bank Stocks	100,494 56
Invested in City Bonds (25,000)	10,250 00
Invested in bills receivable, secured by mortgage or pledges	115,679 81
Due by individual accounts	82,274 54
Scrip of Mutual Companies, worth	4,000 00
Cash on hand	100,756 37
	$636,102 64

STATE OF LOUISIANA, Parish of Orleans, City of New Orleans.
Be it remembered, that on this 9th day of June, 1857, before me, the subscriber, a Justice of the Peace, in and for the parish and State aforesaid, personally appeared John Pemberton, President, and Louis LeSassier, Secretary of the Merchants' Mutual Insurance Company of New Orleans, who, being duly sworn according to law, do depose and say, that the above statement is correct and true, and a faithful transcript from the books of said Company.
(Signed) JOHN PEMBERTON.
(Signed) LOUIS LeSASSIER.
Sworn to and subscribed before me, this ninth day of June, 1857.
(Signed) JOHN W. ANDREWS, Third Justice of the Peace.

MERCHANTS' MUTUAL INSURANCE COMPANY, (Office, No. 103 Canal street.)
New Orleans, June 9, 1857.
The Board of Directors have, this day, declared a scrip dividend of fifty-five per cent. on the net earned premiums of the past year, for which certificates will be issued on and after the first of August next.
They have also resolved to pay an interest of six per cent. on the scrip of 1855 and 1856, and to pay in full the said scrip of 1855 on and after the 6th day of July next.
JOHN PEMBERTON, President.
L. LeSASSIER, Secretary.
—DIRECTORS—
John Pemberton, B. O. Vignaud, J. A. Brand,
Logan McKnight, Jas. H. Nevins, Wm. Vogel,
C. Hoeold, P. Maspero, G. Miltenberger.
R. P. Voorhies, Pierre Pouts. jel9—6m

Louisiana Mutual Insurance Company
NEW ORLEANS, March 1, 1857.
IN conformity with the requirements of their charter, the Company publish the following statement:

Amount of premiums from 12th March, 1856, to the 28th February, 1857	$570,056 87
Amount of unterminated risks March 12th, 1856	91,461 62
Total amount of premiums	$661,461 29
Via: Premiums on Fire Risks	$293,317 56
Premiums on Marine Risks	240,322 05
Premiums on River Risks	148,821 70
	$661,461 29
Less premiums on risks not terminated (reserved)	$80,211 21
Less return premiums	7,971 45
	183 66
Net earned premiums	$468,278 63
Losses paid during same period—	
Via: Fire Losses	$45,096 57
Marine Losses	163,097 25
River Losses	85,006 72
	$292,133 54
Reinsurance	23,666 33
Expenses, interest, &c.	39,450 51
	361,533 43
Net earned profit for the year ending February 28, 1857	$201,745 30

The Company have the following assets—

Invested in mortgage on real estate worth double the amount loaned thereon	$43,670 00
Invested in bank stock, 240 shares, cash value	27,360 00
Invested in city bonds, $20,000 at $20	16,400 00
Loaned on pledge of Bank stocks and bonds	98,200 00
Bills receivable, at short date, for premiums	146,302 38
Bills receivable, being subscription notes	20,417 00
Premiums in course of collection	12,275 53
Due from other Companies	10,690 00
Insurance scrip, &c.	21,056 36
Cash on hand	33,141 34
Total amount of assets	$514,992 61

STATE OF LOUISIANA, Parish of Orleans, City of New Orleans.
Be it remembered, that on the 17th March, 1857, before me, the subscriber, a Justice of the Peace, in and for the city aforesaid, personally appeared Charles Briggs, President, and H. P. Janvier, Secretary, of the Louisiana Mutual Insurance Company of New Orleans, who, being duly sworn according to law, do depose and say that the above statement is just and true, and a correct transcript from the books of said Company. CHAS. BRIGGS, President.
H. P. JANVIER, Secretary.
Sworn to and subscribed before me, this 17th day of March, A. D., 1857. C. M. BRADFORD, Second Justice of the Peace for the Parish of Orleans.
The Board of Trustees have resolved to pay an interest of Six per cent. in cash on the outstanding certificates of profits, to the holders thereof, on and after the second Monday in May next, and have declared a scrip dividend of Thirty-four per cent. on the net earned premiums of the year ending February 28, 1857, for which certificates will be issued on and after the first day of June, 1857.
CHAS. BRIGGS, President.
ANTOINE CARRIERE, Vice-President.
H. P. JANVIER, Secretary.
TRUSTEES:
C. Hoeold, John Fox, J. W. Burbridge,
A. Reichard, B. Bragier, N. M. Benachi,
E. H. Pomroy, T. Byrne, F. W. Kirchoff,
W. A. Violett, S. C. Cammack, W. A. Johnson,
A. Lecourt, A. R. Montgomery, W. Campbell,
G. A. Fosdick, W. Urquhart, Wm. Preble,
S. R. Green, R. Nugent, T. I. Dix,
A. Carriere, C. Fasey, J. S. Wallis,
S. Ganucheau, G. W. Dunbar, Chas. Lafitte,
J. Thornhill, Henry Rodewald, Leon Queyrouze,
M. Pilcher, A. P. Noblom, J. L. Macauley.
mh 19 1y

Office of the Sun Mutual Insurance Company of New Orleans.
IN conformity with the requirements of their charter, the SUN MUTUAL INSURANCE COMPANY publish the following statement:

Amount of Premiums received for the year ending December 31st, 1856	$670,421 61
Viz. Premiums on Fire Risks	$292,715 73
on Marine Risks	223,102 53
on River Risks	154,603 35
	$670,421 61
Less Premiums on Risks not terminated	$101,997 91
Less Return Premiums	4,775 26—106,773 17
Not Earned Premiums for the year ending as above	$563,648 44
LOSSES PAID DURING SAME PERIOD, viz.: On Fire Risks	$ 38,453 47
Marine Risks	173,909 76
River Risks	12,341 45
	264,704 68
Re insurance	9,456 00
Expenses, Interest, etc.	24,563 40
	$298,733 68
Net Earned Profit for year ending Dec. 31, 1856	$264,914 76
THE COMPANY HAVE THE FOLLOWING ASSETS: Bills receivable at short time for Premiums	$102,333 38
Bills receivable for Loan on Stocks	25,400 00
	$127,633 33
Bills receivable, being balance due on Subscription Notes	162,560 32
Invested in City and State Bonds	41,500 00
Invested in Bank Stocks	42,450 00
Premiums Due, in Course of Collection	25,460 67
Cash on hand	105,756 17
Total amount of Assets	$505,773 20

STATE OF LOUISIANA, Parish of Orleans, City of New Orleans.
Be it remembered, that on this fourteenth of January, 1857, before me, the subscriber, a Justice of the Peace in and for the city aforesaid, personally appeared Thomas Sloo, President, and James Edwards, Secretary of the Sun Mutual Insurance Company of New Orleans, who being duly sworn according to law, do depose and say that the above accounts are just and true, and a correct transcript from the books of the said Company.
THOMAS SLOO, President.
JAS. EDWARDS, Secretary.
Sworn to and subscribed before me, this fourteenth day of January, 1857.
CHAS. M. BRADFORD, Second Justice of the Peace for the Parish of Orleans.
The Board of Directors have declared a dividend of Forty-Seven Per Cent. on the net earned premiums of the Company, for the year ending December 31st, 1856, for which Certificates of Scrip will be issued on and after 15th March next.
THOS. SLOO, President.
JAS. D. DENEGRE, Vice-President.
JAS. EDWARDS, Secretary.
DIRECTORS:
Jas D. Denegre, E. J. Hart,
A. D. Kelly, J. C. Ricks,
Hugh Wilson, J. H. Stauffer,
J. Y. De Egana, H. T. Lonsdale,
Henry Renshaw, A. C. Tremoulet,
R. A. Rawlins John G. Gaines. ta17

ADOLPHE BLACHE,
69 .... ROYAL STREET ....
JUST received per ships Guttemberg and Oregon, a considerable assortment of French Goods, comprising in part—
SHIRTS
Linen shirts, new fashion;
Embroidered cambric shirts;
White and colored cotton shirts;
Do do linen do;
Plain and embroidered shirt fronts;
Linen and cotton shirt collars and wrists.
DRAWERS.
Linen drawers, all sizes;
Mixed and knitted cotton drawers,
Mixed flannel do;
Knitted woolen do;
UNDERSHIRTS
Scotch thread undershirts;
Mixed and knitted cotton undershirts
Do do flannel do;
Muslin flannel do;
Silk and cotton do;
HALF HOSE.
Bleached, brown and cotton Scotch thread half hose;
White, black and colored silk do;
Bleached, brown and colored cotton do;
White and gray linen do.
HANDKERCHIEFS.
Linen cambric handkerchiefs, all prices; hemmed ditto; figured ditto; embroidered ditto.
CRAVATS.
An extensive variety of collars, cravats, satin ties, and metro scarfs—latest style.
FOULARDS.
A considerable assortment of plain, brocaded and printed foulards.
ALSO:
A fine assortment of walking canes,
Silk and cotton umbrellas;
Jouvin, kid and buckskin gloves;
Woolen gloves of every description;
Umbrellas, canes and brushes;
Fine Parisian perfumery;
Cigar cases, portfolios, memorandums;
Glassware and crystals;
Bronze ware of every description;
Furniture and bonnets of every description,
Rich and plain fans;
Latest style shell combs;
Rich and plain embroidered handkerchiefs;
Lined palletots and sleeves;
Brushes, jewelry, &c. &c. nov17

MACKEREL—600 packages, barrels, half and quarter barrels, and kits, Nos 1, 2 and 3. For sale by E J HART & CO, 77 and 79 Tchoupitoulas street

TO arrive per ship Louisiana, from Bordeaux—250,000 assorted Labels. For sale by BERTE & GRIMA, 72 Gravier st. oct27

ANNUAL STATEMENT OF THE HOME MUTUAL INSURANCE COMPANY.
The following statement of the affairs of the Company is published in accordance with the requirements of the charter.

Amount of premiums received for the year ending 31st December, 1856	$841,976 60
Amount of unterminated risks, 31st December, 1855	[illegible]
Unterminated of premiums for the year ending 31st December, 1856	$[illegible]
Via: For premiums on Fire risks	[illegible]
For premiums on River risks	257,061 71
For premiums on Marine risks	135,616 00
Less premiums on risks not terminated 31st December, 1856	$[illegible]
Return premiums	8,097 40
Net earned premiums for the year ending 31st December, 1856	$[illegible]
Losses during the same period, viz: On Fire risks	[illegible]
On River risks	[illegible]
On Marine risks	[illegible]
Reinsurance, expenses, interest on scrip issued, &c., less interest, discount, etc.	28,150 87
Net earned profits for the year ending December 31st, 1856	$[illegible]

The Company have the following assets, viz:

Invested in mortgages on property worth double the amount loaned thereon	$16,000 00
Invested in bank stocks (2000 shares) New Orleans City bonds, (150 of $1,000 each)	288,719 00
Loaned on pledge of bank stocks	122,079 30
Invested in real estate, (office 73 Camp street)	40,000 67
Bills receivable, at short time, for premiums earned	128,000 00
Bills receivable, being balances on subscription notes	37,000 00
Due for premiums, in course of collection	7,941 73
Cash on hand	64,835 20
Total amount of assets	$783,678 31

STATE OF LOUISIANA, Parish of Orleans, City of New Orleans.
Be it remembered, that on the 12th of January, 1857, before me, a Justice of the Peace in and for the city aforesaid, personally appeared Alex. Brother, President, and James H. Wheeler, Secretary, of the Home Mutual Insurance Company of New Orleans, who, being duly sworn, according to law, do depose and say that the above statements are just and true, and a correct transcript from the books of said Company.
A. BROTHER, President.
JAMES H. WHEELER, Secretary.
Sworn to and subscribed before me, this, the 12th day of January, 1857.
CHARLES M. BRADFORD, Second Justice of the Peace of the Parish of Orleans.
The Board of Trustees have resolved to pay an interest of six per cent., in cash, on the outstanding certificates of profits, to the holders thereof, or to their legal representatives, on and after Monday, the 9th of February next.
The Board of Trustees have also declared a dividend of FORTY (40) per cent. on the net earned premiums of the Company for the year ending the 31st December, 1856, for which certificates will be issued on and after the 15th of March next.
The Company continue to insure against the perils of the Seas, Rivers, and loss or damage by Fire, at the current rates of premium. Office No. 73 Camp street. ALEXANDER BROTHER, President.
JOHN R. SHAW, Vice-President.
JAMES H. WHEELER, Secretary.
New Orleans, January 12, 1857.
TRUSTEES:
John R. Shaw, S. L. Levy, E. K. Converse,
Elijah Peale, John Hall, S. de Vimar,
J. P. Harrison, Wm. A. Kent, Robt. Dyas,
Joseph Hoy, R. Mellhenny, W. H. Avery,
Alfred Moulton, J. C. Goodrich, John Rodenberg,
W. C. Tompkins, A. Dupassenau, A. Q. Kennett,
Richard Lloyd, D. B. Moore, Philip A. Shaw,
Jno. A. Stevenson, A. H. May, W. L. Lanier,
L. D. C. Wood, Perry Nugent, L. E. Lemonnier,
Geo. O. Sweet, Edward Hebert, Jno. I. Bard,
L. C. Jurey. Thompson Greenfield, jan16-1y

OFFICE OF THE CRESCENT MUTUAL INSURANCE COMPANY OF NEW ORLEANS.
IN conformity with the requirements of their Charter, the Crescent Mutual Insurance company make the following statement:

Amount of Premiums received for the year ending June 30, 1857	$848,968 96
Amount of Unterminated Risks, 1st July, 1856	159 968 45
	$988,922 41
Premiums on Fire Risks	$285,340 60
Marine	283,792 25
River	314,293 10
Life	5,096 23
	$988,922 41
Less Premiums on Risks not terminated	$128,281 00
Less Return Premiums	15,088 00
	143 366 33
Amount of Earned Prem year ending as above	$845,561 02
Losses paid during the same period, viz: On Fire Risks	$17,668 92
On Marine Risks	212,208 31
On River Risks	200,731 00
On Life Risks	5,000 00
	$436,008 91
Deduct for interest, profit and loss, discount, etc.	$125,305 25
Less general expenses and re-insurances	87,305 35
	41,129 97
	394,566 94
Net profits	$450,997 08

The Company have the following assets:

Am't outstanding on bond and mortgage	$289,247 22
Loans on bank and public stock	601,242 90
Premium notes	130,711 45
Cash	114,937 66
Scrip of the company (taken in settlement of suspended debts) $40,850, cost	27,366 53
Scrip of other companies, $20,940	10,475 00
1000 shares bank stock, cost	113,812 50
40,000 of consolidated bonds,	42,000 00
Real estate	92,016 26
Due for premiums in course of collection	24,996 73
	$1,512,497 72

STATE OF LOUISIANA, Parish of Orleans, City of New Orleans.
Be it remembered, that on the 25th July, 1857, before me, the undersigned, a Justice of the Peace in and for the city aforesaid, personally appeared Charles J Mansoni, Secretary of the Crescent Mutual Insurance Company of New Orleans, who, being duly sworn according to law, does depose and say that the foregoing statement is just and true, and a correct transcript from the books of said company.
Sworn to and subscribed before me the 25th July, 1857. (Signed) C. J. MANSONI, Secretary.
(Signed) C. M. BRADFORD, Second Justice of the Peace for the Parish of Orleans.
The Board of Trustees have resolved to pay an interest of Six per cent in cash, on the outstanding certificates of profits, to the holders thereof, or to their legal representatives, on and after the 2d Monday in August proximo; also, to declare a dividend of Forty five (45 per cent.) per cent. on the net earned Premiums of the Company, for the year ending the 30th June, 1857, for which certificates will be issued on the 25th September next, and resolved further, that all the outstanding certificates of the company of the issue of 1850 and 1851, and seventy-five per cent of the issue of 1852, be redeemed, and paid to the holders thereof, or their legal representatives, as follows:
That of 1850 on and after 19th August next.
1851 .. 12th September next.
and 75 per ct 1852 .. 12th October next.
from which date all interest thereon will cease. The certificates to be produced at the time of payment, and canceled to the extent paid.
THOMAS A. ADAMS, President.
GEORGE JONAS, Vice-President.
C. J. MANSONI, Secretary.
TRUSTEES.
John Watt, G B Hawkins, E B Smedes,
J A Barelli, W F Bartley, Thos Henderson,
J W Zacharie, P N Strong, Lionel C Levy,
Samuel Bell, W G Robinson, M Avendano,
M O H Norton, P Rimms, E W Adams,
C T Buddecke, R W Fadin, J J Parson,
W F Vredenburgh, H M Wright, Samuel Smith,
E H Kennedy, John D Bein, E Marquese,
R B Sumner, J W Carroll, Geo. McGregor,
H Frellsen, C Fellowes, E B Newman.
W P Saunders, Wm. B Miles, jy28

Union Insurance Company of New Orleans.
CASH CAPITAL .... $250,000.
THE UNION INSURANCE COMPANY OF NEW ORLEANS is now prepared to take the usual Fire, River and Marine Risks, at their office, corner Canal and St. Charles streets.
This Company offers to insurers the security of a cash capital of a quarter of a million of dollars, and also permits insurers to participate in the profits of the Company upon the mutual principle, they receiving scrip bearing six per cent. interest, redeemable in four years, or, if insurers prefer, they may receive a return of 10 per cent. in cash upon the amount of their premiums.
All losses will be adjusted promptly and equitably.
JULES DOLHONDE, Sec'y. A. CHIAPELLA, President.
DIRECTORS:
R. W. Ogden, of the firm of F. Cassaba, Bro. & Co.
Carl Kohn, of the firm of C. Kohn & Ryan.
L. F. Generes, of the firm of Abat, Generes & Co.
Victor Meignan, of the firm of V. & E. Meignan.
W. J. Zunts, of the firm of Shaw & Zunts.
P. Lobit, of the firm of Lobit & Charpentier.
John Dolhonde, of the firm of Martin, Owen & Cobb.
Jos. Duyneyros.
A. Chiapella. ap7

C. CARRERE,
TWO MARKETS HARDWARE STORE,
116 Old Levee street.
RECEIVED from the best English and American manufactories, the following:
Cut nails, wrought spikes, copper and composition nails;
Wrought hinges, cast butts, bolts, latches, locks;
L. H. Watt's ship-carpenter tools, such as axes, adzes, chisels, malls, &c.;
Baldwin's bench tools, jack plane, smooth, jointer, moulding plane, and label iron;
Spear & Jackson's celebrated saws;
W. & S. Butcher's razors for barber's use, pocket-knives and edge tools of the same makers;
Sanderson Brothers' cast steel in bar, files and table cutlery;
F. Hemming & Son's needles and fish hooks;
Collins' chopping axes, Hunt's do, various patterns, J. Russell & Co's American cutlery, table and butcher knives;
Ames' shovels and spades, Snyder's do, do;
Walker's best English cups, Starkey's revolving pistols;
Cooper's best caststeel reversed gun nipples;
Shot in sac, bar lead, bullets and moulds;
Hoop and bar iron, iron wire, annealed bailing wire;
Brass and copper wire, sheet brass, bar tin, casting lead iron, tea kettles, sauce pans, coffee mills, furnaces;
Plated on German silver, spoons and forks, metal coffee-pot and pitchers;
Platform and counter scales, English box iron coffee mills;
Manilla rope, Russia boltrope, American tarred rope; English seine twine, cotton twine, cotton sail and seine twine;
Resin, tar, pitch, oakum, paint, linseed oil, camphine.
C. CARRERE.
Two Markets Hardware Store, 116 Old Levee street. 66

Boots, Shoes and Brogans.
WE have now in store a large and well selected stock of goods in our line, comprising every variety of gentlemen's, ladies', misses' and children's fine and common boots and shoes, of our own manufacture, and adapted to the Southern country trade.
G. W. DUNBAR & CO,
mar1 dy4oy 5 Magazine street

PICKLED ANCHOVIES—Just received, 150 kegs pickled anchovies. For sale by DUNTZE & IKEN, corner Royal and Conti sts. oct20

YEAST POWDERS—15 gross Preston & Merrill's. For sale by H M BARLOW & CO, 36 Canal street.

NOTES of all the New Orleans Banks received by E. J. HART & CO, 77 and 79 Tchoupitoulas st. oct19

BACON—60 casks shoulders, clear, ribbed sides and shoulders, for sale by JOSEPH LANDIS & CO, 30 Tchoupitoulas st.

GROUND NUTS—25 casks, landing ex ship Andover, from New York, for sale by LANATA BROTHERS, 9 and 11 Jefferson st. nov6

SANCHO PANZA—Paper Cigars of this brand, for sale by LABORDE & XIQUES, 29 New Levee st. oct30

EDUCATION.

AUDUBON COLLEGE,
Corner Burgundy and Kerlerec streets,
Under the management of E. ROUEN.
THE plan of studies comprises the Latin, Greek, English and Spanish Languages, and all the branches of a complete English and French education, viz: Mathematics, Rhetoric, History, Geography, Book-keeping, Penmanship, &c.
A limited number of Boarders will always accompany the number of pupils.
The location is healthy. The play-grounds are extensive. The dormitories are spacious and airy.
Mr. J. M. De Pouilly, architect, is engaged with the class of linear drawing applied to buildings, machinery, surveying, with landscape and perspective, without extra charge for the pupils of the College.
The musical department—piano, singing, solfeggio—is directed by Madame J. H. Duconge and Madame E. Rouen.

TERMS:

Half Boarders	12 50	per month
Higher Classes	10 00	do
Middle Classes	8 00	do
Elementary Classes	6 00	do
Primary Classes	5 00	do

The German language, accomplishments and stationery charged separately.
The classes are opened the whole year, from 8½ o'clock, A. M., to 3 o'clock, P. M., and from 4½ P. M., to 6 P. M.
au31 E. ROUEN, Director.

DAY AND BOARDING SCHOOL FOR YOUNG LADIES,
UNDER THE DIRECTION OF
MADAM CHARPAUX,
At the corner of Bagatelle and Chalmette streets.
THIS SEMINARY, whose existence dates some six years back, has met with a success that proves, beyond all cavil, the capacity of those who have charge of it.
Determined to merit the confidence of parents, Mad. Charpaux will spare no pains to make her seminary equal to the best institutions of the kind in New Orleans, and in order to do this, she has employed the ablest teachers.
Madam Charpaux has purchased a large and airy edifice on one of the highest pieces of ground in the city and the better to consult the health of her pupils, she has had spacious and elevated apartments built on purpose for class and sleeping rooms, through which there will be a constant circulation of air from many windows.
Great attention will be paid to the improvement of scholars in the English language. For this purpose, American ladies of acknowledged capacity, as teachers, will constantly reside in the Seminary.
The English, French and Spanish languages, geography, arithmetic, and in short all the branches of a polite education, will be taught in the Seminary.
As religion should be the foundation of all sound education, it will be carefully attended to by Madam Charpaux, who will conduct to church and preliminary catechisms all her young ladies who may have their first communion to make.
Music having become a most desirable branch of the education of young ladies, Mr. Charpaux, from the best musical school in Paris, and ex-artist of the Orleans Theatre, will devote all his time to teaching music. All the Scholars, besides their regular lessons, will practice daily under the eyes of the professor. The study of the notes will precede the performances, when Mr. Charpaux will put the pupils through the execution of the regular keys and notes, and this will be attended with no extra charge.
In order to kindle emulation among the pupils, and improve their singing, on the morning of the last Saturday in every month there will be a musical examination and a distribution of rewards.
Madam Charpaux, in order to complete the education of her scholars, has engaged a teacher who will be taught all the useful and ornamental branches of needle-work.
During the summer the classes will open at 8 o'clock, and close at 3. Re-open at 4 and close at 5 o'clock, P. M. In winter, they will open at 8½, and close at 3. Re-open at 4½ and close at 6 o'clock, P. M.

Terms:

Boarders—washing excluded	$20 per month	
Half Boarders do	12	do
Day Scholars, highest class	8	do
Do do 2d class	6	do
Do do 3d class	4	do
Lessons on the Piano	6	do

Dancing and Drawing will be charged separately.
Madam Charpaux respectfully invites young ladies' parents to give her a call. au 1y

DAY AND BOARDING SCHOOL.
UNDER THE DIRECTION OF
MADAME PARENT.
Corner of Rampart and Du Maine streets.
THIS Institution occupies one of the best locations in the city with respect to health and many other important advantages. The building is magnificent, the apartments are vast and well ventilated, and are particularly well adapted for classes.
There are four fine dormitories with dressing cabinets; also spacious galleries all through the house; a splendid terrace commanding a most beautiful view of the city and as far as the Lake.
The best advantages are offered to parents, as to the moral and intellectual cultivation of the minds of their daughters.
Madame Parent is always present with her pupils, she teaches during the hours of class, and superintends the different divisions. There is an ample number of the best professors employed, besides ladies residing in the institution.
Every branch of a solid and refined education is taught in both languages; all accomplishments, such as Drawing, Painting, Dancing, and Embroidery, &c.
The Musical department is conducted by the most competent and acknowledged talents in the city.
It would be superfluous to say anything respecting the special attention that is paid to the English, it being Madame Parent's native language. This is a guarantee that she can give to the public that the French young ladies who are educated by her speak it as fluently as their mother tongue.
Mr. Corte, the celebrated musician, will superintend the vocal department.
For terms, apply at the Institution, where prospectuses can be obtained.
YOUNG LADIES residing at a distance in the different Districts, will be conveyed gratis to and from the institution.

New Dyeing Establishment.
H. BARBIER & F. THOMAS,
Dyers and Scourers,
(PUPILS OF THE IMPERIAL GOBELINS MANUFACTURE)
Royal street, No. 73, between Conti and Bienville streets, and No. 294, between St. Philip and Ursulines streets.
Dyeing and Dressing, Improved by the Latest Process.
DYEING and RENOVATING, restoring the original colors and plaintness of all kinds of colored goods, merinos, silks, velvets, ribbons, French cashmere and India shawls, veils, blonds, sewing and embroidery silk and wool, church ornaments and tapes, umbrellas and parasols, felt and other hats.
CHINA CRAPE and other shawls.
DYEING (ALL COLORS) and RENOVATION of the above colors, guaranteed as good as new, and of brilliant colors.
BLEACHING of all kinds of brown and COLORED goods; COTTON, flax, silk and wool goods.
BLACK GOODS dyed in all colors.
Dyeing of all kinds of wearing apparel, such as dresses, shawls, cloaks, coats, vests, pants, frock coats, paletots, gentlemen's clothing, military uniforms, silk, woolen, cotton and thread furniture covers, curtains, &c. &c.
The whole on moderate terms.

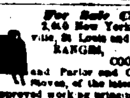

For Sale Cheap,
2,9 & 3 New York, Philadelphia, Louisville, St. Louis and Cincinnati
RANGES,
COOKING STOVES,
and Parlor and Coffee-House Heating-Stoves, of the latest patterns and of the most approved working principle.
Also—FRENCH FURNACES.
oct6 B. NAUTRE & CO., No. 23 Conti street.

DIARIES FOR 1858,
AT
P. DUREL & CO.,
37 .... CHARTRES STREET 37
JUST received, a complete assortment of DIARIES for 1858, of all sizes and styles. For sale by
sep19 P. DUREL & CO.

A CARD.
C. DUHAMEL,
OPTICIAN and MANUFACTURER, No. 56 Chartres street, a resident of this city for upwards of sixteen years, well known in this and the neighboring States for the quality of his superior Glasses, Optical Instruments and others, an extensive assortment of which he has constantly on hand, begs leave to announce that he has been deserved, by a long experience in the line, the confidence of his customers and of the public. The testimony of almost all the distinguished families and most widely-known savants in the country would be given in his favor, if called for, but he prefers stating merely the following facts:
Mr. C. DUHAMEL offers to persons in want of Spectacles, Rock Crystal, Periscopic Glasses, (Welsscon pebbles) the best that can be manufactured, at $4 a pair, without the frame. The quality of these Glasses, called, by some, SCOTCH PEBBLES, BRAZILIAN PEBBLES, AMAZONIAN PEBBLES, &c., does not very according to the country whence they come, but according to the purity and clearness of the stone whence they are drawn—to the regularity of the curve and the finish imparted to them by a skillful artist. In this respect, Duhamel's glasses are inferior to no other glasses.
The prices are invariably as follows:
A pair of rock crystal glasses, with frame
Gold frame, $12 to 22.
Steel frame, $6 to 8.
Silver frame, $6 to 10.
The glasses only, $4.
Fine ordinary spectacle glasses, $1 a pair.
Fine Periscopic glasses, concave and convex, 1 50 a pair.
A pair of steel spectacles, with fine ordinary glasses, $1 50 to 2 50 a pair, according to the quality of the frame.
A pair of gold spectacles, with fine ordinary glasses, $7 to 15.
All fancy spectacle frames are offered on very moderate terms.
Mr. D. begs leave to remark that, in his opinion and in the opinion of many competent and experienced persons in the line, rock crystal glasses are superior in one respect only to the glass properly manufactured. They are harder, and their surface remains smooth much longer, but are not better than others as far as the preservation of the sight is concerned.
Mr. D. is agent for Desbordes' Steam gauges. Owners of steam workshops and others are invited to try them, they are perfect in every respect, and are offered on reasonable terms.
Also on hand, the following, and many other instruments:
Theodolites; Surveyors' Compasses; Levels; Pocket Compasses; Graphometers; Transits and other Mathematical Instruments; Telescopes; Barometers; Thermometers; Liquor gauges; Sonitable Gauges; Hygrometers; Weights and Scales; Stereoscopes; Polyoramas; Diorama; Stereoscopic Views, &c., &c.; Magic Lanterns; Pneumatic; Electric and Electro-magnetic Instruments; Phantasmagorias, and a large assortment of double Opera Glasses. oc18

LEA & PERRINS'
CELEBRATED
WORCESTERSHIRE SAUCE.
PRONOUNCED BY CONNOISSEURS TO BE THE "ONLY GOOD SAUCE," AND APPLICABLE TO EVERY VARIETY OF DISH.

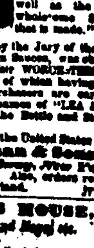

EXTRACT of a Letter from a Medical Gentleman, At MADRAS, TO HIS BROTHER, at WORCESTER, May 1851
"Tell LEA & PERRINS that their SAUCE is highly esteemed in India, and is, in my opinion, the most palatable, as well as the most wholesome Sauce that is made."
The only Medal awarded by the Jury of the New York Exhibition for Foreign Sauces, was obtained by LEA & PERRINS for their WORCESTERSHIRE SAUCE, the world-wide fame of which having led to numerous IMITATIONS, purchasers are earnestly requested to see that the names of "LEA & PERRINS" are impressed upon the Bottle and Stopper, and printed upon the labels.
Sole Wholesale Agents for the United States:
John Duncan & Sons,
405 Broadway, New York.
A stock always in store. Also, orders received for direct shipment from England. jy6 1y

J. COLLON'S HOUSE,
Corner St. Ann and Royal sts.
THE undersigned respectfully informs the Ladies that he has received by late arrivals from France and the North, and offers on moderate terms, an extensive assortment of Fancy Goods:
Embroidered collars, sleeves and trimmings;
Embroidered edgings;
Handkerchiefs of every description;
Linen and cotton, assorted ribbons;
Ladies and girls' hose;
Pompadour fringes and buttons;
Cloth printing, Cashmere, &c.
—ALSO—
150 dozen gentlemen's shirts, white and colored;
Mens and children's undershirts and half hose.
oct14 J. COLLON, 223 Royal st., corner St. Ann.

SHIRTS AND DRAWERS.
FOR SALE, wholesale and retail, at the LOWEST MARKET PRICES, an extensive assortment of SHIRTS and HAND-MITTS, very strong hemp and cotton thread, of all sizes, for shrimps, and of various heights. The prices will be reduced, the undersigned wishing to withdraw from business.
jun20 P. LEVERRIER, No. 70 Chartres street, between Bienville and Conti sts.

SARDINES—150 cases half and quarter boxes, for sale by E J HART & CO, 77 and 79 Tchoupitoulas st.

UNIVERSITY OF LOUISIANA.
THE Collegiate Department of the UNIVERSITY OF LOUISIANA has been organized with a view to effect a co-operation in the management of its large and flourishing Commercial and Grammar Schools.
COLLEGIATE FACULTY.
G. W. SHARE, (graduate of the U. S. Military Academy) Professor of Mathematics and Natural Sciences, and Dean.
LOUIS DUFAU, M. A., Professor of Moral and Mental Philosophy.
W. E. PECK, M. A., Professor of Belles Lettres and English.
GEORGE GHEENER, M. A., Professor of Latin, Greek and German.
J. GENTIL, M. A., Professor of French and Spanish languages.
Professor LOUIS DUFAU will exercise a general supervision over the Department, and have charge of the moral affairs.
The Commercial and Grammar Schools will continue in session during the summer.
Terms, as moderate as at any other Southern School, are as follows:
Boarding per annum, tuition included $250
Half Boarders, per month 18
Day Scholars: Collegiate and Commercial Dep't .... 12; Grammar School, per month, $10, $8, or $6, according to age of pupils.
Arrangements must be made directly with Professor DUFAU for the conveyance of students to either Department, either as boarders, half boarders, or day scholars. For full particulars apply at the Superintendent's office, No. 1, East Wing, corner of Common and Baronne streets. my28

Jefferson Academy.
86 BOURBON STREET, NEW ORLEANS.
CONDUCTED BY J. G. LOSE.
THE plan of this Institution comprises a general and extensive system of education. Pupils are admitted at six or seven years of age, and can continue until their education is complete, or till they are prepared for their future pursuits in life.
They are distributed into classes according to their capacity and advancement.
The premises are perhaps the best to be found in the city, with ample space for exercise and recreation; every necessary convenience is combined for the acquisition of learning on a large scale.
The Professors are gentlemen of talents, chosen with great care. Good order reigns in the establishment, and strict attention is paid to the moral conduct and improvement of the pupils.

TERMS:

For Boarders,	per month,	$25 00
Half Boarders	do	15 00
Day Scholars under 8 years of age,	do	6 00
Do do 12 do	do	7 00
Do above 12 do	do	8 00

These terms include board and instruction in the English and French Languages, Writing, Arithmetic, Geography, History, Mathematics, Book-keeping, &c.
The following languages and accomplishments are taught. The charges are:

For Latin or Greek,	per month,	$3 00
Spanish, German, or Drawing,	do	3 00
Music,	do	10 00
Dancing,	do	3 00
Fancy and Military Exercise,	do	5 00

The classes continue in session the whole year. School hours from half-past 8 till 3, and from half-past 4 till 6 o'clock. au 1y

ACADEMY,
DIRECTED BY
MRS. WIDOW CHARLES D'AQUIN,
71 .... DAUPHIN STREET 71
BETWEEN CONTI AND BIENVILLE.
THIS establishment, which was closed on account of departure, reopened as above on the 10th of August last.
Its well-known respectability and a number of excellent pupils are the guarantee offered to parents.
Special classes for Ladies, by a young lady graduate of Sorbonne. de17

COLLEGE OF NEW ORLEANS.
On Esplanade street, near Burgundy street.
FOUNDED IN 1849.
INCORPORATED IN MARCH, 1854.
Board of Visitors:
Alfred Hennen, Esq., Hon. Ben'n Franklin, LL.D.
G. M. Bayon, Esq., Edmund Avenue, Esq.,
Hon. Cornelius Vanhorn, Hon. Alexander Dimitry,
Amedee Ducros, Esq., Prof. J. B. Bauman,
Hon. P. Fuqua, Esq., Prof. Chas. E. Mason,
Henry Clague, Esq.
Faculty:
Henry Clague, L.L. B. F. A. S., President, and Prof. of the English Language and Literature, Natural History and German.
Chas. E. Mason, Bachelor in Letters, of B. St. Sorbonne,—Prof. of the French and Spanish Languages and Literature.
Wm. B. Clark A. B.—Prof. of Latin, Greek, Mathematics, and Moral Philosophy.
Hon. Benjamin Franklin, L. L. D. P.,—Prof. of International and Constitutional Law.
A. C. James,—Professor of Drawing and Painting.
Amedee Bernau,—Fencing Master.
This Institution will be open during the whole year. Parents leaving the city during the summer can place their sons in the President's family, where their health and comforts will be carefully attended to, while their studies will not be interrupted.
The location is very salubrious, the apartments large and well ventilated—the main study being 50 by 40 feet.
The Gymnasium is on very large and well enclosed play grounds, which afford ample means for air and exercise.
The Professors are gentlemen of sound learning and experience, and will be aided by skillful and talented assistants.
No pains are spared to impart a solid education, and superior mental discipline of every lesson is required, and exceptional study proposed for students.
Surveying and Drawing are taught in all courses. Chemistry and Philosophy are illustrated by experiments.
Students are admitted at all stages of advancement, they may pursue either the scientific or the classical course, and degrees will be conferred upon them when they have completed the studies prescribed by the Board of Visitors.
Evening classes for young gentlemen engaged in business are opened from 6 to 9 o'clock, P. M.
A limited number of boarders will be received into the President's family.

Terms:

For Tuition, 7th class, per month		$6 00
" 6th, 5th, and 4th class per month		8 00
" 3d, 2d, and 1st class "		12 00
For Boarding (payable in advance) per quarter		50 00

Books, Stationery, Lessons in Drawing, Painting, Music and Fencing are charged separately.
For other particulars, please address the President, at the College. jy9

Young Ladies' Day and Boarding-School
DIRECTED BY MRS. AND MISS DE ROALDES,
Royal Street, No. 282, between Ursulines and St. Philip.
THE above establishment, which will be opened on the 1st of November next, offers to families every desirable guarantee of instruction and education.
Reading, Penmanship, Grammar, ancient and modern History, Geography, Cosmography, Arithmetic, Literature, the rudiments of Natural Sciences, &c., &c., will be taught in the French language. Particular care is bestowed upon the English Language.
As for the religious and moral instruction of the pupils, parents may rest assured that they will meet with constant attention.
Music and other accomplishments will not be neglected. Piano will be taught by Miss Roaldes.
Needle-work will be carefully attended to.
Mr. De Roaldes resides in the establishment, and will attend to the pupils in a fatherly manner.
For terms, apply at the establishment, where prospectuses can be found.
REFERENCES:
Archbishop Blanc, Dr Arthur, ant. pub.
Rev. Duquesnay, J. Bernadas, ant'y at law,
Rev. F. Olombeau, H. Bouni. oc11 1y

FRESH GARDEN SEEDS,
FROM EUROPE AND THE NORTH.
Crop of 1857.
RECEIVED per ships Wurtemberg and Kate Dyer, from Havre:
—ONE PRICE—
Large Cabbage, Brussell and drumhead CABBAGE; large flat Dutch, Vaugirard, large York and Milan do; large Ox heart, early Milan, red Cabbage, at 25 cts per pound.
Brussels cabbage—at $4 a pound.
Early white flat TURNIP, flat red top, large white flat, round white and Rutabaga do—at $1 50 a pound.
Early Horn and Blood Beet; early short Flanders long do—at $1 a pound.
Early Blood BEET and field do—at $1 a pound.
Large white Royal LETTUCE; imperial do; Versailles do—at $2 a pound.
Onions; early endive; yellow do; endive; rocket; mixed; white and rose celery—at $2 a pound.
Broad leafed Flanders spinage—at 75c a pound.
Half long radish; yellow and black do—at 60c a pound.
Mustard, at 50c a pound.
An extensive variety of flower seeds.
To arrive per ship Johannesburg, from Havre:
Cabbage, carrot, cauliflower, rocket, spinage, radish, assorted flowers.
N. B. The above seeds are guaranteed superior, directly from the horticulturists themselves, with whom contracts have been passed, both in Europe and the United States. The prices remain the same, whether the crops are good or bad—a fact which enables the undersigned to offer his seeds at one price.
Assorted flower-pots; a large variety of plants and shrubs in pots.
Establishment on Gentilly road, four blocks from St. John street. Orders left at the seed store promptly attended to. J. MENARD,
oct21 151 Old Levee st

CLAUDE CONTOSE,
Gardener, Horticulturist,
PREPARES AND CULTIVATES GARDENS,
No. 283 Bourbon street, between St. Philip and Dumaine, New Orleans. jel9 1y

A. BERNARD,
Horticulturist,
No. 126 CHARTRES STREET.
RECEIVED per late steamship, a complete assortment of seasonable seeds, such as—
BEET, CARROT, CABBAGE, RADISH, SPINAGE, CHERVIL, PARSLEY, ROCKET, PEAS, &c., &c.
The above seeds are perfectly fresh. oc28

GARDEN SEEDS.
NEW CROP OF 1857.
R. DOUR,
No. 38 Conti street,
HAS just received, per steamships Cahawba and Empire City, FRESH GARDEN SEEDS, guaranteed superior, such as:
CABBAGE.—American drumhead, large York, early York and large oxheart.
TURNIP.—White flat, red top, Virtue's long white, white globe and long tankard.
CARROT.—Short red, half long and long.
LETTUCE.—Ice drumhead and imperial.
Assorted beets, broccoli, white and purple cape, Brussels sprouts, chervil, curled endive, Greek and Barbara leaves, parsley, spinach, rocket, radishes, seven different kinds; London leeks, early Washington, royal dwarf and black eye peas, grass seeds, bird seeds, &c., &c. sep8

P. MALLARD,
67 Royal street and 88 Bienville street,
CABINET-MAKER AND UPHOLSTERER,
BEGS leave to inform the public generally that he has now in store a large and splendid assortment of the latest style Furniture, such as Rosewood, Mahogany, Modern and Old Oak, for bedrooms, parlor, dining-rooms and library, of his own manufacture.
Orders for Furniture, to be executed on special drawings, will be promptly attended to, and at moderate prices.
Received by the latest arrivals from Europe, the finest assortment of furniture and curtain stuffs, lampas, brocatelle, satins, damasks, reps, bobbinets and embroidered muslins for curtains and mosquito bars, plush, &c.
Also—A very large stock of trimmings for furniture, fringes, gimps, tassels, cords, loops, &c., transparents, rich and common, cornices, curtain pins, rings, hooks and draggers.
The most fancy and fashionable quality of Porcelain will be found in store, viz:
Mantel vases, candlesticks, decorated and striped sets of table ware, for dessert and tea; ornamented toilet sets, fancy and glasses for parlors, jardinieres, and artificial flowers; silver and plated ware, alabaster sets of best quality, cutlery, clocks, chandeliers, lustres, bronze statuettes, bronze lamps, and the new invented coffee grecques.
Genuine colza oil, clarified for lamps, just received.
The undersigned are respectfully informed that they will always find in store every article in their line, and at the lowest market price. oc28

A CARD.
Embalming the Dead
P. CASANAVE,
UNDERTAKER,
No. 37 Marais street, between Customhouse and Bienville, (Second District)
HAVING purchased from Dr. Hennen, of New York, the right of EMBALMING THE DEAD by his celebrated process, not only in the city of New Orleans and its environs, but also in the other side of the lake, informs the public that orders will be attended to at all hours, by day or by night. He avails himself of this opportunity to assure the public that the bodies he has operated upon, are in perfect condition, and remain in their natural state.
He has had a large tomb erected in Cemetery No. Two, Bienville street, similar to those in Greenwood Cemetery, New York, and which is destined to receive temporarily embalmed bodies previous to their being taken for interment to other countries. The friends and relatives of the deceased are invited to visit them, and the bodies will be admitted to the inspection of the bodies at all times. marl6 ly

ONIONS—100 bbls choice silver skins, landing from ship Maine—a very secret lot.
BEANS—25 bbls new Northern, landing from ship Maine, for sale by COMPARD & MARKS, 55 Tchoupitoulas street. oct26

AUCTION SALES.

Succession of J. F. Pichot.
BY ALFRED BOULIGNY, Auctioneer.
ON SATURDAY, November 14th, 1857, at 10½ o'clock, A. M., will be sold at the late residence of the deceased, Dumaine street, between Rampart and St. Philip streets, all the furniture and movable effects belonging to the succession of the deceased.
Terms—Cash on the spot. nov6 7 11 14

Jewelry, Porte-monnaies, Dry Goods, &c.
BY PLACIDE J. SPEAR.
THIS DAY, 14th instant, at 10½ o'clock, A. M., will be sold at his auction store, No. 24 Customhouse street, between Chartres and Old Levee streets—
An invoice of Jewelry, Porte-monnaies and Dry Goods, consisting in part of gold pocket lever watches, guard and fob gold chains, pencils, porte-monnaies, cotton, bleached cottons, 2 and 4 point blankets, gray do, 10-4 sheetings, &c., &c.
Terms cash. nov14

Succession of Jacques Mesnier.
BY ANTHONY FERNANDEZ, Auctioneer.
Office, No. 49 Exchange Alley.
BY virtue of an order of the Honorable the Second District Court of New Orleans, dated the 12th of October, 1857, will be sold, in the rotunda of the St. Louis Exchange, in St. Louis street, between Chartres and Royal streets, at 12 o'clock, on MONDAY, the 16th of November next—
The slave PAUL, aged about forty-seven years, a runaway.
Terms—Cash.
Act of sale before A. Barnett, Esq., notary public, at the expense of the purchaser.
oct18-30 nov14-16

Sale of a Valuable Improved Portion of Ground at the corner of Annunciation, (late Jersey) and Ninth streets, Fourth District, for account of a former buyer.
BY FRANCIS FERNANDEZ, Auctioneer.
WEDNESDAY next, 18th November, at 12 o'clock, at Banks's Arcade, Magazine street, will be sold, for account and risk of Mr. John Carlin, who has not complied with the conditions of the sale—
A PORTION OF GROUND, with all the buildings and improvements thereon, in the Fourth District, in square No. 64, on the original plan of Faubourg Livaudais, and designated in yellow in a particular plan made by Benjamin Buisson, Surveyor, dated 27th September, 1839; said portion of ground forms the corner of Jersey (now Annunciation) and Ninth streets, measuring 119 feet 9 inches front on Ninth street, 74 feet 4 inches front on Jersey (now Annunciation) street, 120 feet 5 inches on the line which separates it from the property of Mr. Jean Roy, and 67 feet 1 inch on the line which separates it from the property of Mr. Chs. F. Berz.
Terms and Conditions—One-third cash, balance at six and twelve months, with interest at six per cent. per annum from date, and mortgage.
Act of sale before Ferd. Beale, Esq., Notary Public, at the expense of the purchaser. nov16

Unreserved Sale of a Very Profitable and Delightful Country Residence above Carrollton.
BY N. VIGNIE, Auctioneer,
Office corner Conti street and Exchange Alley.
WILL be sold at auction, on TUESDAY, the 24th instant, at 12 o'clock, M., at Banks's Arcade, Magazine street, if not previously sold at private sale:
A VERY VALUABLE TRACT OF LAND, situated in the parish of Jefferson, at about eight miles above New Orleans, bounded on one side by Mr. Mason's plantation, and on the other side by Mr. Lefevre's property; said tract measures 2 arpents front on the Mississippi river, by a depth of about 10 or 11 miles, and fronting on the rear on Lake Pontchartrain. There are over two miles deep of first-rate land, between the river and the Jackson Railroad, also, a fine front of land (cleared) on the Metairie Ridge, between the Jackson Railroad and the Lake; the balance is well timbered. Together with all the buildings and improvements thereon, consisting of a modern built house, on brick pillars ten feet high, covered with slate; large galleries, marble mantels, kitchen, stables, out-buildings, &c. The whole in fine order. Also, a large orchard of peaches, plums, quinces and pecan trees, and about 600 orange and lemon trees, fig, garden, &c. The stock and farming utensils can be taken at a fair valuation, if required.
Terms and Conditions—The purchaser to assume the payment of a mortgage note of $7000, due 1st December, 1857. For the balance, $300 cash; and the remaining part on a credit of one and two years, for good endorsed notes, secured by mortgage on said property, and bearing 8 per cent. interest per annum from date until maturity, and after maturity, if not regularly paid, at 8 per cent. interest until final payment.
For further particulars, apply at the auctioneer's office. nov11

FLOUR—400 barrels Superfine and Extra, in store and for sale by DONNELLY, BEZZINA & CO. 68 Tchoupitoulas street. oct19

BRANDY AND GIN—500 eighth pipes, Cognac & Martin, La Rochelle; 20 qr do, Polleria do; 10 quarter do, Polleria, do; 10 pipes superior Holland gin. For sale by LANATA BROTHERS, 9 and 11 Jefferson st. oct26

LINSEED OIL—100 barrels raw and boiled. For sale by E J HART & CO, 77 and 79 Tchoupitoulas st.

ZINC AND LEAD—100 packages for sale by E J HART & CO, 77 and 79 Tchoupitoulas st. oct26

GRUYERE CHEESE—Superior Gruyere cheese, landing, and for sale by LANATA BROS, 9 and 11 Jefferson st.

SPERM CANDLES—100 boxes Leonard's New Bedford Sperm Candles, for sale by E J HART & CO, 77 and 79 Tchoupitoulas st. oct26

GOSHEN BUTTER—100 kegs extra Goshen Butter, landing, and for sale by LANATA BROS., 9 and 11 Jefferson st. nov2

CLARET—50 casks, Medoc, landing ex ship Protector, from Bordeaux, and for sale by PISAL & COCTURIE, 31 and 33 Gravier st. oct7

TO arrive per ship Arcadia, from Bordeaux—1.6 casks Claret; 25 boxes Vinegar Fruits; 100 do Fruits in juice; 150 do Brandy Fruits, 400 cases, 100 half boxes, Sardines; 400 do, 100 quarter do do. 30 cases, 12 bottles each, Boreau Vin; 30 do, 24 half do do do; 20 packages Prunes; 15 half do do; 50 cases, 100 half boxes each, Green Peas. For sale by BERTE & GRIMA, 72 Gravier st. oct26

PATENT TWINE—100 bales in store, for sale by H M BARLOW & CO., 36 Canal street.

TEA—150 boxes, tinned, landing and for sale by H M BARLOW & CO, 36 Canal street. oct29

BUCKETS—200 dozen painted, landing, for sale by H M BARLOW & CO, 36 Canal street.

BAVARIAN LAGER BEER—50 barrels just received, for sale by DUNTZE & IKEN, corner Royal and Conti sts.

GERMAN BUTTER—50 firkins, choice yellow, landing ex steamship Cahawba. For sale by JOSEPH H. MARKS & CO, 75 and 77 Magazine st. oct26

SWEETMEATS—Just received per ship Leeward, from Baltimore—50 cases assorted sweetmeats, such as peaches, strawberries raspberries, cherries, 4 do quinces, 12 cases prunes in tin cases, 12 do strawberries do, 12 do cherries do, 12 do raspberries do, 25 cases fresh tomatoes. For sale by DUNTZE & IKEN, corner Royal and Conti sts. oct14

POTATOES—270 barrels Louisville Mechanics, landing from steamboats Arkansas and Atlantic. For sale by DONNELLY, BEZZINA & CO, 68 Tchoupitoulas st. oct2

PRUNES, &c.—56 cases fresh Prunes in Jars; 20 do Figs in oil. For sale by GRATIAA, COMMAGERE & CO., 20 Customhouse street. oct19

BRANDY FRUITS AND FRUITS IN JUICE—50 boxes assorted fruits in juice, Mellanon & Co.; 50 do do, brandy fruits, J. Bolin. For sale by LANATA BROS, 9 and 11 Jefferson st. oct19

BUCKWHEAT—85 bags fresh, per steamer Cahawba; for sale by E J HART & CO, 77 and 79 Tchoupitoulas st. oct26

TO arrive per ship Giuchvar, from Havre—50 cases Absynth, E. Pernod. For sale by BERTE & GRIMA, 72 Gravier st. oct21

LANDING ex ship Protector—180 cases Brandy Cherries; 50 do assorted Cordials, 225 hampers empty Bottles, 30 cases Strawberries, 1 cask Sundries—For sale by BOUGERE THOMAS & CO, No. 9 Gravier street. oct30

WESTPHALIA HAMS—50 extra fine Westphalia Hams, in store and for sale by DUNTZE & IKEN, cor. Conti and Royal. oct21

TO ARRIVE per ship Mississippi, from Marseilles—30 casks Burgundy wine, 500 boxes vermouth, 100 do Frontignan, Flagnol, 24 and 12 qt bottles; 200 boxes Frontignan muscatel; 200 do Verdelle olives; 24 do Zara maraschino, 24 do green liquor, 24 do Holland curacoa, 4000 maraschino bottles. For sale by LANATA BROS, 9 and 11 Jefferson st. oct19

SUPERIOR CLARET—Just received from Bordeaux: 10 boxes superior Chateau Margaux, 1847; 10 do do Chateau La Rose, 1848; 50 do Chateau Calon Segur, 1851; 50 do Chateau de Tertre; 50 do Chateau Gass; 100 do St. Julien Medoc; 50 do Crown Canteen; 100 do St. Estephe Medoc; 10 do Chateau Yquem, Haut Sauterne; 50 do Haut Sauterne. For sale by DUNTZE & IKEN, corner Royal and Conti sts. oct12

OIL, MACARONI AND ESSENCES—500 baskets Sweet Oil, superfine, Estagnol; 24 ex; 200 do do 12 ex; 50 boxes Italian Vermicelli and Macaroni; 20 flasks Bergamot, Lemon and Portugal Essences; 40 do Orange Flower Water. For sale by LANATA BROS, 9 and 11 Jefferson st. oct19

TO arrive per ship Limousin, from Bordeaux—50 half casks White Vinegar; 25 boxes Brandy Fruits, 25 do de Cherries; 25 do Fruits in juice; 20 do Brandy Peaches; 5 do Peaches in juice; 25 do Vinegar Vegetables. For sale by BERTE & GRIMA, 72 Gravier st. oct27

Claret Wines.
IN STORE, and for sale by the undersigned—25 casks good ordinary Wine, St Julien Medoc; 25 do do for family use, old; 300 bxs good ordinary, St. Estephe and 100 .. good table Wine, X. LAMBERT, No. 60 Magazine street. oct7

WHITE WINE—
25 bbls superior Haut Sauterne;
20 barrels good ordinary do;
15 do 24 pints each, do;
in store and for sale by X. LAMBERT, 60 Magazine st

TO ARRIVE per ship Copernicus, from Hamburg—10 cases (50 boxes each) Asparagus; 10 do (50 half boxes each) do; 1 tin case (6 choice Sausages and 4 Saussages). For sale by BERTE & GRIMA, 72 Gravier st

LEAF TOBACCO—250 bales Vuelta Abajo, superior quality, for fillers and wrappers. Constantly on hand, and receiving by all the arrivals, Leaf Tobacco of Vuelta Abajo, Cuba, and of all descriptions. For sale at reasonable terms by ANT. COSTA, 10 Customhouse street

DRIED PRUNES in store—25 boxes dried prunes, new crop, large size; 25 do do do medium do; 25 do do small do. For sale by DUNTZE & IKEN, corner Royal and Conti streets. oct12

SUNDRIES—100 lbs Brunswick Sausages; 75 kegs and 25 boxes Sardels; 500 bags German Asparagus; 50 casks Seltz Water, just received per ship Hermann, and for sale by DUNTZE & IKEN, corner Royal and Conti sts

CHAMPAGNE, &c.—150 baskets Champagne, good quality; 20 do do superior do. For sale by GRATIAA, COMMAGERE & CO, oct 19 20 Customhouse street.

FEATHER DUSTERS—Of French and American manufacture, all sizes, plain and colored. For sale by LEON PIERRE & CO., 31 Chartres street.

HAVANA CIGARS—Just received in store—25,000 Flor de Pasiegas and Dos Hermanos; 25 do Washington, all kinds; 10,000 fine Londres Nueva Albion. For sale by LABORDE & XIQUES, 29 New Levee street. oct16

HAVANA CIGARS—The undersigned have just received in store two large lots of Havana Cigars of the most desirable sizes and brands, and have now on hand a large and well-selected stock, comprising Londres, Regalia, Half do., Regalia Britannica, Media, Prensado, Conchas, Morianto, &c., of the brands Peria Cabana, Gloria, Washington, El Sol, Flor de Campos, &c., &c. For sale by CABALLERO & BASUALDO, 28 Old Levee, between Customhouse and Bienville sts. oct16

WHITE WINE—25 bbls white wine, Haut Sauterne; 20 do do do G de Gontac; 250 boxes do do Haut Sauterne. For sale by HNO. ROCHEREAU & CO., 12 and 16 St. Louis st.

TO ARRIVE per ship Mississippi, from Marseilles—100 boxes Burgundy Wine, various brands and choice; 50 do Hermitage Claret and White Wine; 10 half pipes Tapol Wine, superior; 30 bl do Cote Rotie do, do; 20 baskets Sweet Oil, Flagnol, bottles and half do; 50 boxes Absynth, P.; 50 do Vermuth, N. P. For sale by BERTE & GRIMA, 72 Gravier st

CASES Satined Paper, elephant dimensions, of all colors, in store and for sale by ANT. COSTA, 10 Customhouse st. oct18

KIRMANN BROTHERS & CO'S ABSYNTHE—50 boxes, glass and paper casing, to arrive for sale by BOUGERE THOMAS & CO., 9 Gravier st. oct19

POTATOES—1000 barrels mechanics and pink-eyes, in store and for sale by DONNELLY, BEZZINA & CO, 68 Tchoupitoulas street.

RICE—A few tierces, in store, for sale by DONNELLY, BEZZINA & CO, 68 Tchoupitoulas street. nov9

VANILLA BEANS—1 box for sale by HNO. ROCHEREAU & CO.

Laces and Shoes.
BY H. PEYCHAUD, HYDE & CO.
SATURDAY, 14th November, will be sold, at ten o'clock, at their auction rooms, No. 28 Old Levee street—
150 cases Boots, Brogans and Shoes.
Terms at sale. nov12

Mantillas, Cloaks, Bird-Cages and Fancy Goods.
BY FRANCIS FERNANDEZ.
THIS DAY, (Saturday) 14th inst., at 10 o'clock, at his auction store, corner of St. Louis and Chartres streets, No. 168, will be sold—
A very fine assortment of eight-day Clocks, fancy Bird-cages, Mantillas, linen cambric and silk Hand-kerchiefs, Hosiery, Gloves, Caps, and a general assortment of seasonable Dry Goods.
Terms—Cash. nov14

Russet Brogans, Shoes, Hats and Shirts.
BY H. PEYCHAUD, HYDE & CO.
THIS DAY, (Saturday) 14th November, will be sold, at 10 o'clock, at their auction room, No. 28 Old Levee street—
35 cases best oak-tanned Russet Brogans;
75 Kip Boots, Shoes and Brogans;
15 Women's Shoes and Gaiters.
—ALSO—
An invoice of French white and colored Shirts and men's Hats. nov14

Unreserved Sale of One Hundred and Twenty-five Packages of American Dry Goods.
BY VINCENT & CO.
WILL be sold on SATURDAY, 14th instant, at 10 o'clock, at their auction rooms, No. 23 Customhouse street—
125 packages American Dry Goods, such as Merrimac Stripes, Hamilton and Magnolia Bed Ticks; 4-4 Checks; Bever y and Oxford Denims; assorted Kentucky Jeans; Flannels, &c.
Terms cash. nov14

Blankets, Philip Allen and Hamilton Prints, &c.
BY VINCENT & CO.
WILL be sold, THIS DAY, 14th inst., at 10 o'clock, at their auction rooms, No. 23 Customhouse street—
A large invoice of Ladies' Cloaks and Basques.
—ALSO—
20 packages American Dry Goods, such as Philip Allen Prints, Hamilton Delaines and Cassimeres, Bleached and Brown Cotton.
—ALSO—
300 lots assorted Dry Goods. nov14

Linseed Oil ... Linseed Oil.
BY R. R. SYKES.
SATURDAY, 14th instant, at 12 o'clock, will be sold, at his auction store, 45 Magazine street, for account of whom it may concern—
35 bbls best quality Linseed Oil, mark A K, and received from New York per ship Aquila.
30 bbls best quality Linseed Oil, mark A K, and received per ship Forest City.
30 bbls best quality Linseed Oil, mark A K, and received per ship Miss Gruman.
30 bbls best quality Linseed Oil, mark A K, and received per ship Sea Bell.
Terms—Cash on the spot. nov12

Sale of 100 Cases of Boots and Shoes, Men and Boys' Caps, Winter Clothing, &c.
BY BLACHE & LEAUMONT.
MONDAY, 16th instant, at 10 o'clock, A. M., will be sold, at their auction rooms, No. 77 Chartres street—
100 cases of Boots, Shoes and Brogans.
—ALSO—
61 cases of men and boys' assorted Caps.
—At 11 o'clock (up stairs)—
An extensive assortment of Winter Clothing—Flannel Shirts, Canton Flannel Drawers, etc.
Terms cash. nov14

Credit Sale of an Extensive Stock of Winter Clothing, Manufactured Expressly for the City Retail Trade.
BY BLACHE & LEAUMONT.
TUESDAY, 17th instant, at 10 o'clock, A. M., will be sold, at the store No. 5 Chartres street, between Customhouse and Canal streets—
An extensive assortment of WINTER CLOTHING, such as:
Fine black, blue and brown cloth frock coats;
Black doeskin cassimere pants;
Fancy and striped cassimere pants;
Blue, black and brown beaver Raglans;
Black and brown sealskin Raglans;
Blue, black and brown cloth sacs and overcoats;
Satinet and fancy colored cassimere business coats;
Plain and fancy cassimere suits;
Mackinaw blanket overcoats;
Cloth cloaks and capots;
Black and fancy cassimere, fancy silk, black satin, silk velvet, plush, white silk and Marseilles vests;
Blue cloth dress coats, for parties and balls, &c.;
Black and fancy satinet coats;
White linen bosom shirts;
Linen check and hickory shirts;
Black and brown Canton flannel drawers.
Terms—Over $200, 60 days, and over $500, 90 days, for approved endorsed notes.
The goods will be ready for inspection on Monday the 16th inst. nov11

W. C. JEWETT,
Auction and Commission Merchant,
FOUR-STORY WAREHOUSE,
73 Camp street, adjoining Armory Hall,
New Orleans.
W. C. JEWETT & CO.,
Auction and Commission Merchants,
New York.
REFERENCES—Messrs Converse & Co.; McGill, Jackson & Co; W F Vredenburgh & Co; Messrs. Mason, W. P. Converse & Co; Messrs. Gen. E. Garrison banker, E H. Field, Esq., commission merchant; John Laidlaw, President Union White Lead Co, New York.
Col. J. W. Forney; Hon. J. M. Read, Philadelphia.
Due notice will be given of regular sale days.—Consignments of Groceries, Boots and Shoes, Dry Goods, and general merchandise, respectfully solicited. oc17

DR. ANFOUX,
SURGEON AND PRACTICAL DENTIST,
Located at No. 8 Baronne, a new Canal street, where he may be consulted at any hour of the day, and continue to perform all dental operations, with the latest improvements, to the entire satisfaction of his patients, and at the usual moderate charges.
Office and residence, No. 8 BARONNE STREET, between Canal street and Lafayette Care Depot.

Mechanical, Surgical and Mechanical Dentistry.
DR. A. P. DORITE manufactures superior Artificial Teeth on Gold, Platina, Silver or Gutta Percha. Teeth extracted without pain. Office, 28 Baronne street, two doors from Canal st. myl 1y

66 .... ROYAL STREET 66
DR. L. DUPERRON,
DENTIST.
MAY be seen daily, from 8 A. M., to 4 P. M., for consultation and dental operations of all kinds.
Terms moderate. feb18

DR. CHARLES H. KELLS,
DENTIST,
No. 161 Canal street, New Orleans.

A. ELIE & CHASSAIGNAC,
72 .... Chartres street 72
HAVE just received, per ship Heidelberg, from Havre, a Varieties, Flannels, ... Gloves and half dito. oct22

HAIR POMATUM.
MRS. JOURDAN,
St. Peter street, No. 68, between Bourbon and Royal,
BEING compelled to leave New Orleans, on account of ill-health, wishes to sell the secret for her pomatum. The amount of this renowned was no doubt so as to bring a profitable investment.

Fall and Winter Goods.
LION & PINSARD,
66 AND 68 ROYAL STREET, CORNER BIENVILLE.
JUST received, per ships Kate Dyer and Johannesburg, from Havre, a considerable assortment of fall and winter goods, comprising:
SLEEVES, Pelerines, Collars, Berthes, Collars, &c.
GLOVES—Jouvin & Co., Paris Beaver, Woolen, Silk and others.
MERINOS, and Merinos
HOSIERY—Linen Ribbons, all widths; Plain, Satin, Taffetas, China, Pompadour, all colors; Jet Fringes, Tombonia Velvet, Watermarks, Taps, Bands, ... Velvet Ribbons, of all widths.
GARLANDS—A complete assortment of Garlands and Crowns for All Saints' Day.
HOSIERY—Hose and Half Hose, Drawers, Undershirts, Shirts, Collars, &c.
LACES—For Dress Flounces and Mantillas; Valenciennes, of all widths.
HANDKERCHIEFS AND FOULARDS—An extensive assortment of Foulards and Ladies and Gentlemen's Handkerchiefs.
FANS—A considerable assortment, rich and common, Naker, Ebony, Ivory, &c.
CORSETS—All sizes, new style, a la Paresseuse, and common.
FANCY ARTICLES—Porte-monnaies, Purses, Cigar-cases, Portfolios, Buckles, Ivory Goods, Bone and Naker do, Buttons, Sleeve Buttons of every description, Figures, Bones, Burgos, Snuff-boxes, &c. &c.
GILT JEWELRY—Sets for balls and evening parties, Hair Pins, Ear rings, Collars and Bracelets.
MOURNING JEWELRY—Brooches, Breastpins, Earrings, Bracelets, Necklaces, Crosses, Chatelaines, &c.
FINE FRENCH JEWELRY—Diamond Rings, Bracelets, Brooches, and Ear-rings.
PIPES—A beautiful assortment of Meerschaum Pipes and imitation do.
CANES—Plain, Sword and Loaded Canes.
UMBRELLAS AND PARASOLS—Marquise Parasols, with lace and jet; Umbrellas, all sizes and descriptions.
CHINAWARE AND CRYSTALS—Bisquits, Chinaware and Bronze Moderateur Lamps, Paris and Sevres Chinaware Vases.
CLOCKS, Chandeliers, China and Glass Ware, empty and division Boxes, Traveling and Work Boxes, Liquor Sets, &c.
FRENCH PERFUMERY—From the best Parisian manufacturers.
oct29 LION & PINSARD, 66 and 68 Royal street, cor. Bienville.

Building Material, Bricks, Fire-wood, &c.
V. DESMORUELLE, Dealer,
At the Old Basin, corner Toulouse and Franklin.
HAS constantly on hand building material, such as Lime, White and Yellow Sand, Cement, Plaster of Paris, Shingles, Laths, Staves. Also, English, French and American Fire Bricks, and all kinds of Firewood.
Orders from the country promptly and carefully attended to. aug1 1y

IN STORE.
160 CASKS Family Wines; 20 do old do do;
25 bbls White Wine; 6 casks Bergasse Wine;
12 bbls Port Wine, 15 do Madeira do;
30 pipes Cognac, various brands;
15 bbls Bourbon and Rye Whisky;
10 bbls Brandy; 10 do Gin;
5 pipes Jamaica and Northern Rum;
50 boxes old Wines, various brands;
200 boxes family Claret; 30 do Rhenish Wine;
150 boxes superior Haut Sauterne Wine;
25 baskets Champagne, various brands;
65 boxes Vermouth; 100 do Curacoa;
50 do choice Brandy Cherries, new crop;
100 do Absynth, various brands;
50 do Maraschino; 20,000 colored Caps,
100 do Liquors, various qualities;
100 baskets Anisette, various qualities;
15 boxes Kirschwasser; 10 do superior Cognac, in baskets containing 100 each.
30 baskets Cherry bonce; 60,000 white Caps;
20 boxes Orange Flower Water; 10 bbls Cucumbers;
1000 do ...; 5 bales regular Corks;
25 bbls common Anisette;
15 bbls fine and superior Anisette;
5 bbls Maraschino; 3 pipes Malleres.
Also, an extensive assortment of Burgundy and Chablis Wines.
Landing ex ship Protector, from Bordeaux:
25 casks family Wine; 9 bbls White Wine; 10 do good ordinary Wines;
100 boxes Brandy Apricots.
For sale by S. ROCHEREAU, 31 St. Louis street. nov1

WHISKY—300 bbls Taylor's Rose; 100 bbls Baugh-er's Rye. For sale by JOSEPH LANDIS & CO, 30 Tchoupitoulas st. oct5

GREEN PEAS, &c.—40 cases Green Peas; 14 do Mushrooms; 20 do Cepes in Oil; 20 do Paté Truffe; 20 do Sardines in Oil, qr. boxes; 200 do do half boxes; 20 do Sardines in Jusse. For sale by GRATIAA, COMMAGERE & CO., 20 Customhouse street. oct 19

TO arrive per ship Maine, from Barcelona, 100 qr pipes Catalonia wine, very thick; 50 half do do. For sale by LANATA BROS, 9 and 11 Jefferson st. oct 19

OLIVE OIL—100 boxes Sweet Oil, superfine quality, for sale at low prices, to close a consignment, by ANT. COSTA, 10 Customhouse st. oct18

LANDING ex ship Protector, from Bordeaux—75 casks St. Julien claret; 20 do Crown Frunsac do; 10 do exp. old do; 5 do cottes do do; 30 boxes white wine and claret, old, bottles and half do; 100 do brandy ap cots, new crop. For sale by J. N. CURIEN, 23 Toulouse st. oct5

GREEN PEAS—25 cases French green peas, in half boxes, in store and for sale by BOUQUEREL & CO., 16 Bienville st. oct16

DEMIJOHNS—750 one-gallon Demijohns, landing ex ship Kate Dyer, from Havre, and for sale by PISAL & COCTURIE, 31 and 33 Gravier st. oct7

GRAND VIN CHATEAU LAFITTE, 1848—24 boxes of 12 bottles each, for sale by LOUIS F. MAXENT, 50 Toulouse st. oct30

JUDICIAL SALES.

John W. Helm vs. Auguste St. Martin et al.
SECOND DISTRICT COURT OF NEW ORLEANS—No. 14,781.—By virtue of a writ of fieri facias issued by the Honorable Second District Court of New Orleans, in the above entitled cause, I will proceed to sell at public auction, at the City Hotel, Common street, between Camp and Magazine streets, on TUESDAY, the fifteenth day of December, 1857, at 12 o'clock, M., the following described property:
A CERTAIN LOT OR PORTION OF GROUND situated in the square comprised within Custom, Bienville, Rampart, Canal and Burgundy streets, in the Second District of this city; which said lot measures, in French measure, thirty feet front on said Customhouse street, by one hundred and twenty feet in depth, and forming the half next to Burgundy street of a certain lot designated by the number fifty four, on a plan drawn by Jacques Tanesse, City Surveyor, dated October 10th, 1846, and deposited in the office of Michel de Armas, late a Notary Public in this city.
Together with all and singular the buildings and improvements thereon, consisting of a one-story brick house, with attic, slate-roofed; a one-story brick kitchen, divided into three apartments, yard flagged, privy. The main building contains four rooms below, and in the attic two rooms divided into several apartments by wooden partitions.
There are also on the premises two small cisterns and two wells claimed by the tenant.
The house bears No. 176.
Seized in the above suit.
Terms—Cash on the spot.
JOHN M. BELL, Sheriff of the parish of Orleans.
nov14-26 dec6-12 15

Antonio de Monasterio vs. Jose Pastoriza.
SECOND DISTRICT COURT OF NEW ORLEANS—No. 12,387.—By virtue of a writ of seizure and sale to me directed by the Honorable the Second District Court of New Orleans, in the above entitled cause, I will proceed to sell at public auction, in the Rotunda of the City Exchange, St. Louis street, between Chartres and Royal streets, on FRIDAY, the twenty-seventh day of November, 1857, at 12 o'clock, M., the following described property, viz:
TWO CERTAIN LOTS OF GROUND, together with all the buildings and improvements thereon, situated in the Bourg Duvergé, in this parish, on the right bank of the river Mississippi, designated by the Nos. One and Two, of square No. Two, bounded by Seguin, Patterson, Bodin and Villeré streets, as per plan drawn by A. D'Hemecourt, Surveyor, dated 18th March, 1842, and deposited in the office of L. T. Caire, late a Notary Public in this city, as plan No. 23 of book of plans, No. 6 bis. Said lots having, Lot No. One, measures thirty feet front on Patterson street, one hundred and nine feet ten inches and a half deep and front on Seguin street, of which it forms the corner, and one hundred and ten feet three inches five lines on the line separating it from Lot No. Two.—And Lot No. Two measures thirty feet front on Patterson street, by a depth of one hundred and ten feet eight inches three lines on the line towards Bodin street. The buildings and improvements on said lots comprise a one-story frame house, having four rooms, with a garret, standing at the corner, one kitchen and a small tenement in the rear, and fronting on Seguin street.
Seized in the above suit.
Terms—Cash on the spot.
JOHN M. BELL, Sheriff of the parish of Orleans.
oct29 29 nov7 14 29

Alfred Robelot vs. Josephine Graval (Josephine Baron Boisfontaine, wife of Jean Xavier Graval.)
FIFTH DISTRICT COURT OF NEW ORLEANS—No. 11,962.—By virtue of a writ of seizure and sale to me directed by the Hon'ble the Fifth District Court of New Orleans in the above entitled cause, I will proceed to sell at public auction, at the City Hotel, Common street, between Camp and Magazine streets, on WEDNESDAY, the second day of December, 1857, at 12 o'clock, M.—
1. A CERTAIN LOT OF GROUND, No 8, in square No 43, in suburb Duvergé, in this parish, on the right bank of the river Mississippi, and comprised between Homer, Franklin, Newton and Monroe streets, as by plan drawn by A. D'Hemecourt, surveyor, on the 10th Sept., 1846, and deposited in the office of L. T. Caire, late notary public in New Orleans, which said lot measures (French measure) thirty feet front on Homer street, by one hundred and twenty feet in depth, between parallel lines.
2. And also, LOT No. 7, in same square 43, having same measures and dimensions.
Seized in the above suit.
Terms—Cash on the spot.
JOHN M. BELL, Sheriff of the Parish of Orleans. oct31

Hubert Doudeauville vs. Dutet.—No. 18,487.
FOURTH JUSTICE OF THE PEACE—PARISH OF ORLEANS.—By virtue of a writ of fieri facias to me directed by the Hon. Guy Duplantier, Justice of said Court, I will expose at public sale, on TUESDAY, the 17th day of November, 1857, at 12 o'clock, M., at No. 7 St. Peter street, Faubourg Marigny—
One lot of FURNITURE, seized in the above entitled case.
Terms cash.
JULES BEAPURE, Constable.
nov6 10 14

LEGAL NOTICES.

SECOND DISTRICT COURT OF NEW ORLEANS.—No. 10,307.—Whereas Cornelius Forrest has petitioned the Court for letters of curatorship on the vacant estate of the late E. Duvernay, deceased intestate: Notice is hereby given to all persons to show cause, within ten days, why the prayer of the said petitioner should not be granted.
By order of the Court,
nov14 19 26 E. MICHOU, Deputy Clerk.

SECOND DISTRICT COURT OF NEW ORLEANS.—No. 13,101.—Whereas Napoleon Fremaux has petitioned the Court for letters of dative testamentary executorship on the estate of the late Francoise Le... Notice is hereby given to all persons to show cause, within ten days, why the prayer of the said petitioner should not be granted.
By order of the Court,
nov6 11 14 E. MICHOU, Deputy Clerk.

SECOND DISTRICT COURT OF NEW ORLEANS.—No. 10,265.—Whereas Jean Claude Clement has petitioned the Court for letters of administration on the estate of the late Felicite Jacquet, deceased intestate. Notice is hereby given to all persons to show cause, within ten days, why the prayer of the said petitioner should not be granted.
By order of the Court,
nov6-11-14 E. MICHOU, Deputy Clerk.

Succession of Cornelius Sale—No. 13,3-3.
SECOND DISTRICT COURT OF NEW ORLEANS—Whereas Richard R. Browne has petitioned the Court for letters of curatorship on the vacant estate of the late Cornelius Sale, deceased intestate: Notice is hereby given to all persons to show cause, within ten days, why the prayer of the said petitioner should not be granted.
By order of the Court,
nov16-14-16 A. BRAUX, Deputy Clerk.

Succession of Charles Schlindvein.
No. 10,361.
SECOND DISTRICT COURT OF NEW ORLEANS—Notice is hereby given to the creditors of this estate, and to all other persons herein interested, to show cause within ten days from the present notification, (if any they have or can) why the account presented by the curator should not be homologated and approved, and the funds distributed in accordance therewith.
By order of the Court,
nov6 14 19 A. DENIS, Deputy Clerk.

RAILROAD.
New Orleans, Jackson and Great Northern Railroad.
A PASSENGER TRAIN leaves New Orleans daily at 7.30 o'clock, A. M., and arrives at Brookhaven, one hundred and twenty eight miles from New Orleans, at 2.25 o'clock, P. M. Returning, leaves Brookhaven every day at 9.20 o'clock, A. M., and arrives at New Orleans at 4.15 o'clock, P. M.
Fare, three cents per mile, each way. Children under five years of age, free. Children between five and twelve years of age, and colored persons, half-price.
SEASON TICKETS may be obtained at the office of the Company, corner of Calliope and Magnolia streets, also Family Tickets, whole or half, in packages of twenty-five, at a reduced price.
Colored persons are not permitted to travel in the trains without a written pass, expressly authorizing them to do so, and causing the writer to be identified.
All Freights will be charged, and Passage Fare is required to be paid, by all passengers in the cars, or Conductor, and will be good for a trip to the station.
A FREIGHT TRAIN leaves New Orleans for Brookhaven and intermediate stations at 4.30 o'clock, A. M., every Tuesday, Thursday and Saturday, and leaves Brookhaven for New Orleans and intermediate stations every Monday, Wednesday and Friday morning, at 3.30 o'clock, A. M.
This train stops on Fridays and Saturdays at Ponchatoula, (midway between regular stations) to receive and deliver freight, but not on any other days.
No freight will be received at the New Orleans depot after five o'clock, P. M.
T. S. WILLIAMS, Supt. of Transportation.
A line of four horse mail stages runs from Brookhaven to Jackson, and from Jackson to Brookhaven, every day, connecting with the passenger train. sep8 tf

New Orleans, Opelousas and Great Western Railroad.
FERRYBOATS connecting with the PASSENGER TRAINS leave the foot of St. Ann street, Jackson square, every morning at 7½ o'clock, precisely.
OUTWARD TRAINS LEAVE
Algiers Depot .... at 8 A. M.
Gretna .... at 8 30 "
Arrive at Brashear City, Berwick's Bay, at 12 M.
INWARD TRAINS LEAVE
Brashear City .... at 1 P. M.
Arrive at Gretna .... at 4 30 "
Arrive at Algiers .... at 5 "
Freight will be received for Berwick's Bay and intermediate stations, on the wharf, foot of St. Louis street, every day.
All up-freight to be paid by shippers, except that intended for Texas.
A. B. SEGER, Vice-President and Superintendent. apl6 tf

PARIS EXHIBITION.
ML. FORT,
French Blankets.
A LOT of Woolen Blankets, from the manufacture of ML. FORT, of Alsace, received per ship Arlington, from Bordeaux, and for sale by HNO. ROCHEREAU & CO., Nos. 17 and 19 St. Louis street. oct1

Looking-Glasses! Looking-Glasses!!
A. DUPUY, Gilder,
63 .... ROYAL STREET 63
RESPECTFULLY informs his customers and the public that, from this date, he will offer, at very moderate terms, his splendid assortment of Looking-Glasses, Frames, Paintings, Pictures, Gilt Frames and other ornamental articles.
Gilding and repairing carefully attended to. oct8

To Rent, with a Lease of Eight Years or more.
THE HOUSE and out-buildings situated at the corner of Royal and Orleans streets, now occupied by M. M. Bellanger & Co., whose lease expires on the 1st August next. This location, by its proximity to the Orleans Theatre, and to the several Coffee-Houses, offers every inducement to confectioners already established, and to those willing to undertake that kind of industry.
Apply to LOUIS F. MAXENT, 50 Toulouse street.

THE undersigned, Agent for the sale of the HARMONY BRANDY, WINES, has on hand a large assortment of Brown, Pale and Gold SHERRY, of direct importation.

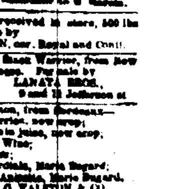

Also, choice MADEIRA and PORT, which he offers for sale on liberal terms.
N. MOUGINS, 21 Carondelet street, Successor to N. Garvis.

SAPSAGO CHEESE—Just received in store, 500 lbs Sapsago Cheese, for sale by DUNTZE & IKEN, cor. Royal and Conti. nov7

LANDING ex steamship Star Western, from New York—25 Gruyere Cheese. For sale by LANATA BROS., 9 and 11 Jefferson st. oct12

LANDING ex ship Arlington, from Bordeaux—200 boxes Brandy Cherries, new crop; 20 .. Strawberries in juice, new crop; 20 .. Champagne Wine; 20 .. Stuffed Olives; 20 .. Assorted Cordials, Marie Brizard; 5 cases, 50 baskets Anisette, Marie Brizard. For sale by G. VALLTON & CO., 28 Tchoupitoulas st.

RECEIVED per ship Ducal Prince, from New York—200 baskets Piper Heidsieck Champagne, quarts and pints. For sale by J. N. CURIEN, 23 Toulouse st. oct27

SUPERIOR BORDEAUX WINES—12 boxes Claret, Chateau Lafitte, 1846; 10 do do Chateau Latour, 1846; 2 do do, 24 half bot., do; ... do, do; Chateau Cantenac, 1846; 2 do do, 24 half bot, do; 10 do do do Haut Medoc, 1846; 2 do do, 24 half bot., do; 10 do Haut Sauterne, 1851; 2 do, 24 half bot., do; White Wine, Chateau Mercey; Haut Sauterne, 1851; 2 do, 24 half bot., do, do, Chateau Chateau, 1848; 1 cask do, Chateau Doisy, Margaux Medoc, 1846; 2 half casks Claret, do, do, 1848. Received per ship Protector, from Bordeaux and for sale by J. N. CURIEN, 23 Toulouse st.

PLI CHAMPAGNE BRANDY—25 pipes Cognac, J.C.R.; 20 eighth do, H. & Co.; 50 qr do, An... For sale by BERTE & GRIMA, 72 Gravier street. oct8