TRADE AND COMMERCE.

EXPORTS.

Boston—Per ship Monsoon—?? bales cotton, 6 casks & ?? kegs lard, 951 bbls flour, 10 do lard, 158 do pork, ?? tcs ??, 137 bbls beans.

Liverpool—Per ship Huron—1800 bls cotton.

Baltimore—Per barque Mary—267 bls cotton, 23 hhds tobacco, 455 pigs lead, 966 bbls and 14 sacks wheat, 115 bbls pork, 85 bbls molasses and sugar.

Charleston—Per brig Chapman—21 hhds and 20 hf casks bacon, 100 kegs lard, 100 bbls whiskey, 1410 sacks corn.

New York—Per brig Bordeaux—1504 bbls flour, 917 sks wheat, 6000 staves.

Pensacola—Per schr Alexander—14 kegs lard, 12 do butter, 300 sacks corn, 8 bbls pork, 6 do whiskey, 6 casks and 11 bbls bacon, 54 bbls flour, 14 bags coffee and sundries.

Pointe a Petre—Per brig Pantheon—186,850 feet lumber, 1 box specie.

Boston—Per brig Tremont—200 hhds and 67 tcs sugar.

Boston—Per ship Paris—257 bales cotton, 605 bbls flour, 50 tcs lard, 14 do beans, 438 bbls, 174 bbls pork, 407 bags saltpetre, 1084 kegs lard, 200 pigs lead.

IMPORTS.

Liverpool—Per ship Tallahassee—1000 sacks salt, to master.

Boston—Per brig Christiana—ice.

Boston—Per barque Nahant—ice.

RECEIPTS FROM THE INTERIOR.

St. Louis—Per steamer Eclipse—800 bbls flour, 12 do and ?? kegs lard, Small & McGill; 221 bbls pork, Campbell & Hornby; 138 bbls do and 1612 pigs lead, J R Shaw & co; [illegible] bbls pork, 50 do potatoes, 9 do eggs, Hartwell & Kidder; [illegible] pigs lead, Valentine & Bullocke; 14 bbls pork, 305 bbls [illegible] do and 76 kegs lard, 184 hhds bacon, [illegible] 13 coils tobacco, Hewitt, Heran & co; 88 bbls pork, [illegible] Twitchell; 3 bxs beeswax, 1 [illegible], Webster & Norton; [illegible] bbls flour, 21 casks bacon, 40 bbls pork, [illegible] kegs lard, 120 bbls beans, 7 bbls beeswax, 862 pigs lead, for reshipment to Boston and New York, 63 bbls pork, 91 kegs lard, 70 pcs bagging and rope, Connolly & Wilson; 10 bbls pork, Hullin & Woodruff; sundries, to order.

Bayou Sara—Per steamer Brilliant—30 bales cotton, to R Brugier; 21 A Ledoux & co; 15 Braud & Landry; 14 J Bonner; 14 Bourgoin & Kornau; to Campbell & Hatch; to Thos Barrett; 11 Oakey Payne & Hawkins; 11 J B Plauche & co; 8 M White & co; 6 Franklin & Henderson; 5 W Jackson; 5 W [illegible] Moffett & co—total 161 bls cotton—99 bbls molasses, A Ledoux & co; 30 bales, Follain & Belloq.

Cincinnati—Per steamer Ohio Belle—1 box, A Briggs; 160 bxs cheese, Laffin & Stevens; 16 do starch, F L Stone; 5 bbls eggs, G W Gould; 45 bbls beans, Tufts & Hobart; 22 bxs cheese, A F Cochrane; 91 bbls and 11 hf do pork, 14 boxes, 14 casks and 70 bbls eggs, Brooks & Sturgis; 10 bbls oil, 42 do whiskey, Clymer, Thompson & co; 42 bbls potatoes, 31 bbls beans, 2 bbls oil, 2 hf do, 1 bbl shoe brushes, 5 bxs soap; R T Kennett; 35 bbls whiskey, 50 bbls potatoes, J McGregor & co; 30 bxs starch, Maltby & Goodrich; 17 bbls pork, 21 do hams, F C Yeatman; 200 bbls flour, [illegible] Fetter & Lonsdale; 21 casks bacon, 10 kegs lard, S Engler; 40 bbls and 34 hf do whiskey, 9 hhds tobacco, Norcross & Fosdick; 10 bbls eggs, H Hiser; 8 hhds tobacco, Bropshire & Ellmaker; 60 coils rope, Shultz, Hadden & Leach; 142 do and 21 pieces bagging, T J Reading & co; 63 do and 55 bls rope, Payne & Harrison; 17 kegs lard, Joseph Landis.

Bowling Green—Per steamer Gov Breathett—19 hhds tobacco, Dupes, Tate & Nalle; 23 A C Addison & co; 20 tbo Lynch; 59 F Qigley; 12 J B Carter, 24 Kelly & Conyngham; 4 G W Whitaker; 5 Steele, Baker & co; 2 Pegram & Bryan; 4 J H Page; 5 Loison & Sylvester—total 151 hhds tobacco.

Mobile—Per steamer Monmouth—11 bales cotton, T H Church, 1 Winston & Broadway.

Louisville—Per steamer Somerville—72 bls cotton, Frierson, Dale & co; 31 Armor, Lake & co; 24 M Caruthers & co; 28 Yeatman & co; 16 A Ginn; 15 Andrews & Bro; 7 Geo Pollard—total 188 bls cotton—170 hhds tobacco, Bowe & Cranshaw; 117 do and 14 bbls beans, Hewitt, Heran & co; 81 hhds tobacco, Kelly & Conyngham; 19 Worsley & Foreman; 18 T H Chenowith; 12 W C Hopkins & co; 6 E Conner—total [illegible] hhds tobacco.

Balize—Per steamer Gov Yell—35 hhds sugar, T Barrett; [illegible] Bouligny & Gannuchen; 35 bbls molasses, H Robertson & co, 15 do G Lee.

Bayou de Blaize—Per steamer T Quirk—1 bale cotton, to A Rivarde & co; 5 H Tete; 10 J B Plauche & co; 16 T Barrett; [illegible] Davis & co; 67 Dunbar & Flower; 16 bales, owners on board.

Louisville—Per steamer Feliciana—101 pcs bagging, 77 coils rope, 8 bls twine, [illegible] bacon, Riddle, Mason & co; 49 hhds tobacco, Brander, Williams & co; 10 pcs bagging, 80 coils rope, T H Chenowith; 24 bbls whiskey, Clymer, Thompson & co; 30 do tallow, 15 do linseed oil, Martin, Owen & co; 90 pcs bagging, 115 coils rope, Worsley & Foreman; 84 coils rope, 40 pcs bagging, 7 bls twine, T J Reading & co; 30 bbls whiskey, J Robert; 109 pcs bagging, 105 coils rope, Curtis & Wailes; 1 box mdze, Fetter & Lonsdale; 46 bls potatoes, C Lynch; 93 bls [illegible], Shaw & Rawls; 250 pcs bagging, 217 coils rope, Hart & Trott; 14 bls whiskey, owner on board.

Cincinnati—Per steamer Edwin Hickman—[illegible] hhds tobacco, Brander, Williams & co; 56 do to do, 36 do Tobin & Buger; 31 do Hewitt, Heran & co; 53 do A L Addison & co; 41 do J C Boyd; 43 hhds bacon, Norcross & Fosdick; [illegible] bacon, Wiggin & Davenport; 130 bbls flour, 47 do pork and lard, Hart & Scott; 127 hf bbls beef, 18 bbls mess beef, 2 bbls dryed beef, 3 bbls do, Fetter & Lonsdale; 196 pcs bagging & 144 coils rope, to do; 500 kegs lard, for sale on board; 20 casks bacon, 3 bbls beans, 1 hf bbl do, 3 sks bacon, D White; 141 bbls whiskey, Clymer, Thompson & co; 45 bbls pork, to Hullen & Woodruff; 53 bbls whiskey, 1 cask beeswax, 1 do ginseng, 6 bls hemp seed, 8 Bradwell; 41 bbls pickled beef for sale on board; 12 do beans, 45 do potatoes, 22 do apples, C H Van Scriber; 89 kegs and 13 bbls lard, 17 bbls beans, to order; 400 sacks corn, G W Green & co; 11 head stock, 7 doz chickens, 1 do turkeys, owners on board; 1 bbls oil, Wm Sullivan; 8 bladder skins, 1 box mdze, Rudes & Lee; 20 bbls potatoes, owners on board; 2 head cattle and 3 Berkshire pigs, Sigerson & Campbell.

RECEIPTS PER FLATBOATS.

Kentucky—Per flatboat, Mattews, master—77 hhds tobacco, D & E Fehrman.

Greensburg Ky—Per two flatboats, Price and Eastley, masters—119 hhds tobacco, Hewitt, Heran & co; 10 Lynch; T H Chenowith.

Kentucky—Per flatboat, Thompson, master—8 hhds tobacco and staves, to order.

Tennessee—Per three flatboats, Jewell, owner—13 hhds tobacco, D & E Fehrman.

MARINE INTELLIGENCE.

PORT OF NEW-ORLEANS.

CLEARED.

Ship Paris, Hoffman, Boston, G Green & Bro
Ship Huron, [illegible], Liverpool, S & J P Whitney & co
Ship Monsoon, Hallet, Boston, [illegible]
Barque Mary, Myrick, Baltimore, S & J P Whitney & co
Brig Bordeaux, Smith, New York, [illegible]
Brig Chapman, Thompson, Charleston, S L & E Levy
Brig Pantheon, [illegible], Pointe a Petre, P Bertrand
Brig Tremont, Rodick, Boston, A Kearney & co
Schr Alexander, Armstrong, Pensacola, J C Twitchell

ARRIVED.

Towboat Pilot, Linkert, from the Passes, towed to sea ship Meridian and brig Triton; brought up ship Tallahassee and barque Nahant.

Towboat Lion, [illegible], from the English Turn—[illegible] up ship Henry.

Towboat Shark, Paulding, from the Passes, brought up ships Francis Ann and Severn, and schrs Belle and [illegible].

Ship Francis Ann, Jackson, from Liverpool, via Apalachicola, in ballast, to master.

Ship Severn, Cleaver, from Liverpool, 18th March, to master.

Ship Henry, [illegible], from Liverpool, 20th March, to [illegible].

Ship Tallahassee, [illegible], 18 days from New York, in ballast, to master.

Ship Tallahassee, Brainard, 45 days from Liverpool, via [illegible].

Barque Nahant, Wilson, from Boston, April 12th, to master.

Brig Christiana, Wilson, from Boston, April 21st, to master.

Schr Belle, [illegible], 7 days from Havana, to J Ballow, at [illegible].

Schr Pearl, [illegible], 7 days from St. Jago de Cuba, to [illegible].

Steamer T Quirk, Cary, fm Bayou de Glaize
Steamer Gen Van Martin, fm the Balize
Steamer Brilliant, Hart, fm Bayou Sara
Steamer Ohio Belle, [illegible], from Cincinnati
Steamer Gov Breathett, Elliott, fm Bowling Green
Steamer Monmouth, [illegible], fm Mobile
Steamer Somerville, Van Dusen, fm Louisville
Steamer Eclipse, Gorle, fm St. Louis
Steamer Feliciana, Russell, fm Louisville
Steamer Edwin Hickman, Downing, fm Cincinnati

MEMORANDA.

Brig Christiana reports May 5th, whilst passing Key West, saw a bark, apparently Swedish, going into that port, she appeared to have been ashore,—there were a great number of men aboard, and a foreand aft schooner in company at the time, say about 100 tons, bright lower masts, bright sides, a green boat at her starboard quarter and very deeply laden. Same day, saw a large ship on the Reef, about 15 miles from Key West.

SPOKEN.

By brig Christiana, April 26th, in lat 36, N, long 71 W, brig [illegible] W Knight, 10 days from Havana, bound to Boston.

By the same, May 5th, off the Hole in the Wall, ship Canton, of Bath, 52 days from Marseilles, for Havana.

COASTWISE PORTS.

Baltimore, May—Arrived, ship Humphrey Gait, New Orleans.

Boston, May 6—Arrived, barques Creole and [illegible], New Orleans.

FOREIGN PORTS.

At Rio Janeiro for this port, 20 March, brig Zion.

PASSENGERS.

Per steamer Brilliant—W H Avery and lady, Mr Oxley and lady, Miss McGavock, Miss Hampton, Mrs Watson, Messrs Burkley, Hitchcock, Manford, Condon, Adams and Gourney.

Per steamer Gov Breathett—Mr Blanco and lady, Miss [illegible], J. Messrs Page, Carter, Dubeyx, Farnace, McCarnes, Otello Jenkins, Cornwell.

Per steamer Somerville—J Wheeler, C Wilson, L Donovan, R Trowbridge, McMillan, R Moore.

Per steamer Ohio Belle—Messrs Wagner, Wilson, Richie, Moss, Richardson, Marshall, Ware, Lindley, Chandler, Dudley, Lithus, Mason.

Per steamer Eclipse—Messrs Landes, Hewitt, Early, Allen, Throckmorton, Ralston, Brode, Vansyckle.

Per steamer T Quirk—Messrs Lereoure, Edelin, Roberts, Bal, Oscar Ebelen, Prudhomme, Olivett, Jacquet.

Per steamer Gov Yell—A G Hugspare and lady, A Eston and lady, Mrs Valette, Mrs A Paul, Mrs Cinethe, Capt H Penticost, Messrs Osgood, Pivot, Martin, Riggs, Chartier, Lowe, Dyer, Burns, Conran, Rilley, Cantry, Brulard.

Per steamer Edwin Hickman—Mrs Howard, Dr Middleton and lady, Dr S S Laycock, Messrs Dawly, Mussel, S Barker, Ward, Brown, McGreagor, Thacker, Livingstone, C Livingstone, Muggs, Voorhies, Bunyon, Irish, Atwood, L Hyatt, and G Pease.

THE GREAT WESTERN.

Bristol, 11th April, 1843.

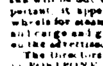

The pilot of the GREAT WESTERN having touched her on a shoal coming out of New York harbor, it was due to the underwriters that her bottom should be examined before proceeding upon her next voyage. The dock at Liverpool being occupied by two of the Halifax Line, the Lords of the Admiralty were kind enough to allow her to take the dock at Her Majesty's yard, at Pembroke, but owing to the state of the tides nothing beyond a bare examination could be effected last week; consequently, although she will be out of dock this week, it appears to be next to impossible to adjust her wheels for steaming back to Liverpool, to take in her coals and cargo and generally to put her in a fit state to proceed on the advertised day.

The Directors have therefore most reluctantly resolved to POSTPONE HER SAILING to the Spring at the end of the month, and to advertise a new series of voyages.

REDUCTION OF FARES per GREAT WESTERN Steam Ship, Lieut James Hoskens R N Commander.

Fares to New York, 30 guineas and 5 guineas Steward's fee. Fares from New York, $100, and $5 Steward's fee.

She is intended to sail for New York, 1843, from Liverpool:

Saturday .... April 6
Saturday .... June 17
Saturday .... August 5
Saturday .... September 23

From New York for Liverpool:

Thursday .... May 25
Thursday .... July 13
Thursday .... August 31
Thursday .... October 19

For freight or passage from New York to Liverpool, apply to RICHD IRVIN, 98 Front street.

New York, 5th May 1843. m17 3t

SALT—1500 sacks coarse and fine Liverpool salt landing from ship Hilah and for sale by GEORGE HARRISON, 67 Tchoupitoulas st.

BUTTER—100 firkins of strictly prime Goshen butter landing this day from ship Arkansas, and for sale by GEORGE HARRISON, 67 Tchoupitoulas st.

CHEESE—100 boxes Goshen cheese landing this day, and for sale by GEORGE HARRISON, 67 Tchoupitoulas st.

LOWELL OSNABURGS—and 4-4 width, Hamilton [illegible] and stripes, for sale by HARROD DARLING & Co, 49 Common st.

RAISINS—100 bxs and half bxs M R bunch raisins, for sale by J W STANTON & Co, corner Magazine and Lafayette sts.

SPERM OIL—Bleached fall and winter, warranted pure and for sale low by G E T CLIFFORD, 47 Poydras st.

HAMS—30 casks and 10 bbls superior, in store and for sale by PRICE & FROST, 20 Poydras st.

SALT—15 cases English table salt, in store and for sale by PRICE & FROST.

SALES BY REGISTER OF WILLS.

SUCCESSION OF VICTOR AMEDEE MICHOT. Sale by the Register of Wills.

FRIDAY twenty sixth May, 1843, at one o'clock P. M. at the City Exchange, fronting on St. Louis street, between Chartres and Royal streets, by virtue of and in obedience to a judgment rendered by the honorable Court of Probates in and for the parish and City of New Orleans, State of Louisiana, on the 18th April, 1843, and signed on the 22d April, 1843, will be sold for account of the succession of the late Victor Amedee Michot, and at the risk and peril of Mrs. Widow V A Michot—

The slave CAROLINE, mulatress, aged about twenty years, house servant, and her child, aged about 3 years.

Terms—cash. W F C DUPLESSIS, Register of Wills.

a14

N. B. The act of sale at the expense of the purchaser before C V Foulon, Esq, notary public.

NOTICE TO PLANTERS.

L. DUPERRON, & E. DELCAMBRE, Drs DENTISTS

NO. 280 BOURBON STREET. Between St Philip and Maine.

MESSRS. DUPERRON & DELCAMBRE have the honor to inform the planters of St Charles, St John the Baptist, Donaldson, Lafourche, the Attakapas, &c. that Dr. E. Delcambre will pass through these places in the course of the sickly season, with the intention of exercising his profession. Messrs. G Duperron & E. Delcambre, who are in the habit of warranting their operations, inform those persons who may honor Mr Delcambre with their confidence, that if they have any fault to find, their establishment, which is permanently fixed at New Orleans, will be promptly opened to them. All those requiring dental operations may, with perfect confidence, apply to Mr. E. Delcambre, more especially for the insertion of artificial teeth, from a single one to an entire set, which he accomplishes by a new process that ensures its complete success. m17

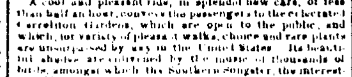

NEW ORLEANS AND CARROLLTON RAIL ROAD.

The cars on this road now run to and depart from opposite the Old Depot, corner of Poydras and Baronne streets.

A cool and pleasant ride, in splendid new cars, of less than half an hour, conveys the passengers to the celebrated Carrollton Gardens, which are open to the public, and which, for variety of pleasant walks, choice and rare plants are unsurpassed by any in the United States. Its beautiful shades are enlivened by the music of thousands of birds, amongst which the Southern Songster, the interesting Mocking Bird is most conspicuous. Bouquets and plants are sold by the Gardener at very low prices.

The Hotel is situated in the Garden, and is open for the accommodation of the public at all times. Ice creams and other refreshments are provided by the Host.

The Cars will leave as follows. Arrangement for the week days during Summer.

FROM NEW ORLEANS.			FROM CARROLLTON.		
Horse car at 5 o'clock, A. M.			Horse car at 5 o'clock, A. M.		
Locomotive 6	"	"	Locomotive 8	"	"
" 11	"	"	" 10	"	"
" 1	"	P. M.	" 12	"	M.
" 3½	"	"	" 2	"	P. M.
" 5	"	"	" 4	"	"
" 7½	"	"	" 6½	"	"
Horse car 9	"	"	" 8	"	"

During the time the Theatres are open, the Horse car will leave New Orleans at 11 o'clock, P. M.

Sunday Arrangement. In addition to the week day arrangement, a train will leave each and every hour during the afternoon and evening until 7 o'clock from Carrollton, and 9 o'clock from New Orleans, the Horse car will leave Carrollton at 8 o'clock, and New Orleans at 10 o'clock.

Passengers must provide themselves with tickets, as the conductor has positive directions not to receive any money in the cars.

A car expressly for ladies in each train.

THE LAFAYETTE CARS

Continue to leave the head of Jackson street in summer at 5 o'clock, A. M., and in winter at 6½ o'clock, A. M.

They commence to leave the corner of Canal and Baronne streets in summer at 6½ o'clock, A. M., and in winter at 7 o'clock, A. M. after which they continue to leave each and every half hour until 10 o'clock, P. M. from Lafayette, and 8 o'clock, P. M. from Canal street, excepting 8 o'clock from Canal street.

It is particularly requested that gentlemen will not put their feet on the cushions, or smoke in the cars when ladies are present.

JOHN HAMPSON, Engineer N. O. & C. R. R.

m17

RED SULPHUR SPRINGS, MONROE COUNTY, VIRGINIA—FOR SALE.

BY virtue of five deeds of trust made to John H. Vawter and Conway Robinson, as trustees, to wit:—The first bearing date the 24th of September, 1834; the second, the 1st of November, 1835; the third, the 20th of January, 1836; the fourth, the 7th of February, 1839; and the fifth, the 5th day of September, 1840; the four first of which deeds are from William Burke and wife, and the fifth from said Burke, and all of which are on record in the office of the Court of Monroe county, in Virginia—the said trustees, or one of them, will, on Wednesday, the 16th day of August next, at the Red Sulphur Springs, in the said county of Monroe, sell at public auction, to the highest bidder, three parcels of land, in the said county of Monroe, on the waters of Indian creek, containing, by the patents, one of them 100 acres, another 39 acres, and the other 152 acres, making them, together, 291 acres, and being the same lands which were conveyed by James and John Harvey to the said Burke, and known as the Red Sulphur Springs Tract, with all the buildings and waters or privileges of water thereon or thereto belonging and the appurtenances thereto; also such personal property as is embraced in the deed of the 24th of September, 1834, including much valuable furniture, one or more slaves, and carriage and harness.

And by virtue of the said third, fourth and fifth deeds, the said trustees, or one of them, will, at the same hour and place, sell at public auction, all other lands, if any there be, before mentioned, that is to say, all the lands conveyed by the three last deeds, which are not included in the two first—also such of the personal property conveyed by the said deeds, as is not embraced in that of the 24th of September, 1834, consisting of horses, cattle, hogs, sheep, oxen, wagons and furniture.

And by virtue of the said fourth and fifth deeds, the said trustees, or one of them, will, at the same hour and place, sell at public auction, such of the personal property conveyed by the said two last deeds, as is not embraced in the three first.

And by virtue of the fifth deed, the said trustees, or one of them, will, at the same hour and place, sell at public auction, such of the personal property conveyed thereby, as is not embraced in the first.

The sale will be for ready money, according to the terms of the said deeds, except as to one half of such part of the purchase money of the lands, as will be for the creditors secured by the four first deeds, as to this half their creditors consent that there may be a credit of one and two years, bearing interest, the purchaser executing bonds and a deed of trust on the premises to secure the same. The trustees, or one of them, will convey such title as is vested in them by the said deed.

a7 Law law

FLOUR—800 bbls superfine a superior article, now landing from steamboats Louisiana and Yazoo, and for sale by PRICE & FROST, 20 Poydras st. m15

LARD—10 bbls and 80 kegs prime, in store and for sale by PRICE & FROST, 20 Poydras st. m15

WHITE BEANS—50 bbls new white beans in store, and for sale by PRICE & FROST, 20 Poydras st. m15

WHISKEY—275 bbls Cinn. rectified whiskey in store and for sale by WM J BRYAN & Co, 28 Commerce st. m15

FLOUR—800 bbls best St Louis and Cincinnati brands for sale by WM J BRYAN & Co, 28 Commerce st. m15

CHEESE—80 bxs and 80 casks western reserve cheese in store and for sale by WM J BRYAN & Co, 28 Commerce st. m15

TOBACCO—100 bxs Virginia Manufactured for sale low to close consignments by WM J BRYAN & Co, 28 Commerce st. m15

MOLLASSES BARRELS—100 molasses barrels, containing 40 gallons each, for sale by HARTWELL & KIDDER, 44 Poydras st. m15

OLD CLARET WINE—12 casks old claret wine, for sale by LOISON & SYLVESTRE, 36 Chartres st. m15

ORANGE FLOWER WATER—18 boxes orange flower water, for sale by LOISON & SYLVESTRE, 36 Chartres st. m15

SPIRITS TURPENTINE—40 bbls northern turpentine, for sale by NORCROSS & FOSDICK, 40 Gravier st. m15

MACKEREL—300 qr and eighths bbls No 1 mackerel for sale by NORCROSS & FOSDICK, 40 Gravier st.

FLOUR—In store and for sale by SHULTZ, HADDEN & LEACH, 26 Poydras st. m15

COPAL VARNISH—30 bbls superior copal varnish just received, and for sale by JOHN A MERRITT & Co, 53 Camp st.

PLATILLAS—Fine Union platillas in store, and for sale by WM PREHN & Co, 56 Customhouse st.

DIAPERS AND DAMASKS—An assortment of these goods in store, and for sale by WM PREHN & Co, 56 Customhouse st. m15

RIO COFFEE of very good quality in store, and for sale by WM PREHN & Co, 56 Customhouse st. m15

FAMILY HAMS—10 bbls sugar cured hams in store, for sale by HARTWELL & KIDDER, 44 Poydras st.

SWEET OIL—186 sweet oil landing from barque Bevis from Bordeaux, and for sale by O H MIESEGAES, 34 Old Levee.

NEGRO BROGANS—30 cases russet brogans, of superior quality, common and extra sizes, for sale by ISAAC BRIDGE, 76 Magazine st. m6

BILL ON PARIS—A draft at 30 days sight, for $1000, for sale by MERLE, BEYLLE & Co, 45 Old Levee. m3

TOBACCO—100 boxes Virginia and Kentucky tobacco, in store and for sale by GEORGE HARRISON, 67 Tchoupitoulas st.

SUGAR—600 hhds prime sugar, on plantation 27 miles below the city, for sale by A GORDON, WYLIE & Co, 52 Bienville st.

LIVERPOOL SHIRTS—8 cases Liverpool Shirts, for sale by FROST & Co, 10 Magazine st. a26

HATS—A general assortment of black and drab Russia, silk, cassimere and nap hats, for sale by FROST & Co, 10 Magazine st.

SALT—3000 sacks coarse salt, landing from ship Winsor Castle, from Liverpool, apply to LEVI H GALE, 93 Common st. m6

BACON—45 casks hams, 5 casks shoulders, 20 bbls hams, in store and for sale by PRICE & FROST, 20 Poydras st. m3

WAX—3,000 lbs superior Beeswax, landing from steam boat Missouri, for sale by MERLE, BEYLLE & Co, 45 Old Levee. m4

SALT—400 bags fine factory filled, 20 cases table, in store and for sale by PRICE & FROST, 20 Poydras st. m3

SHOES—5 cases consisting of men gaiter slippers, &c. for sale low by FOSDICK & BRO, 66 Camp st.

SHOT—10 kegs buckshot, landing from steamboat Eclipse, for sale by MERLE, BEYLLE & Co, 45 Old Levee. a30

BALE ROPE—90 coils Bale Rope, landing from steam boat Missouri, for sale by MERLE, BEYLLE & Co, 45 Old Levee. m4

WHISKEY—10 bbls Bourbon whiskey, in store and for sale by HARTWELL & KIDDER, 44 Poydras st.

EXCHANGE on Boston, for sale by HARROD, DARLING & Co, 49 Common st. m3

CHECKS at sight on New York, by Western Marine and Fire Insurance Company. m9

SHERIFF'S SALES.

The Merchants' Insurance Company of New Orleans vs. Mrs. [illegible] Kennedy.

DISTRICT COURT—No. [illegible]. By virtue of a writ of fieri facias to me directed by the Honorable the District Court of the First Judicial District of the State of Louisiana, will be offered at public sale, at the City Exchange, St Louis street, between Chartres and Royal streets, on Tuesday, 20th June, 1843, at 12 o'clock, Meridian—

A certain lot of ground situated in the square of this city, in Rampart street (south side) between St Louis and Toulouse streets, having, in French measure, forty feet front on Rampart street by a depth of one hundred and twenty feet; bounded on one side by the property heretofore belonging to Gordon and Forstall: together with all the buildings and improvements thereon, without any exception or reserve whatever.

Seized in the above suit.

Terms Cash. A SIDNEY LEWIS, Sheriff of the District Court.

The Union Bank of Louisiana vs. thos. B. Milligan and [illegible] Thompson, his executor.

DISTRICT COURT—No. 22,367. By virtue of an order of seizure and sale to me directed by the honorable District Court of the First Judicial District of the State of Louisiana, will be offered at public sale, at the City Exchange, St. Louis street, between Chartres and Royal streets, on Wednesday, 21st day of June, 1843, at 12 o'clock, meridian:

Five lots of ground situated in the suburb St Mary, in the square bounded by Camp, Julia, Magazine and St Joseph streets, designated by the Nos one, two, three, four and five; said lots being contiguous to each other and measuring each twenty five feet six inches seven lines and two fifths of a line front on Camp street, between Julia and St Joseph streets, by one hundred feet in depth, lot No one forming the corner of Camp and Julia streets, together with the buildings and improvements thereon, rights, ways and privileges thereunto belonging or in any wise appertaining.

Also: Two hundred and sixty shares of the capital stock of the institution of the plaintiff belonging to George B Milligan, by virtue of an act passed before Adolphe Mazureau, notary public, on the 30th April, 1839.

Seized in the above suit.

Terms cash. A SIDNEY LEWIS, Sheriff of the District Court. m17

David Stille & Samuel Stewart vs. William Stone.

DISTRICT COURT—No. 22,348. By virtue of an order of seizure and sale to me directed by the honorable District Court of the First Judicial District of the State of Louisiana, will be offered at public sale, at the City Exchange, St Louis street, between Chartres and Royal streets, on Wednesday, 17th May, 1843, at 12 o'clock Meridian—

A certain lot of ground situate in the suburb Annunciation or Lacourse, making part of lot No. two, in square No. fifty, bounded by Constance, Basin, Magazine and Robin streets, measuring thirty feet front on Constance street, by one hundred and twenty feet deep, all french measure, adjoining on one side lot No one, and on the other side the other half of said lot No two, together with all the buildings and improvements thereon, as per plan of said lot, drawn by B Lafon, dated 15th May, 1807, deposited in the office of L. T. Caire, notary public.

Seized in the above suit.

Terms cash. A SIDNEY LEWIS, Sheriff of the District Court. a14

COMMERCIAL COURT—No. 5,905. Syndics of Miller and assignees of Kohn, Daron & Co. vs. Ezechiel Hayes.

By virtue of a writ of fieri facias to me directed by the honorable the Commercial Court of New Orleans will be sold at the City Exchange, St Louis street, on Wednesday, the 24th day of May, 1843 at noon—

All the right, title and interest of the defendant in the remaining term of a lease of the property here described and in the two story brick buildings and improvements erected thereon, in all that parcel or lot of ground in the second municipality, forming the corner of Notre Dame and Commerce streets, having, in English measure, 92 feet 7 inches front on Notre Dame street by 160 feet 7 inches front on Commerce street, closing in the rear to 88 feet 11 inch, and lot composed of the three lots designated as Nos 23, 21 and 24 on an original plan of J Pilié, city surveyor, of date 19th May, 1829, annexed to an act of lease passed before C Pollock, a notary public of this city, of date the 8th June, 1829, the said premises are held by the defendant on a ground rent of $6 per annum, payable semi-annually on a lease to expire on the 1st of July, 1847; the buildings thereon belong to the defendant, subject to all the conditions of the said lease as to taxes, repairs, lacquettes, &c. as contained in the act of lease from John F Miller to Samuel Livermore, of date the 8th June, 1827, before C Pollock, notary public, which lease was transferred by the heirs of said Livermore to said defendant by act before Jules Mossy, notary public, on the 23d April, 1835, the said defendant then assuming the obligations of the lease to his vendors, to which acts reference is made for all further particulars, and a copy of the act of lease from Miller to Livermore, will be read by the sheriff at the time of sale.

Terms: Cash for the unexpired term of said lease ending on the 1st July, 1847, the purchaser to assume the payment of the ground rent, taxes, repairs, &c, in conformity with the conditions of said lease.

EMILE LA SERE, Sheriff of the Commercial Court. m12—3t 10d

O. P. Jackson vs Lorenzo Lewis.

PARISH COURT—No 15,725—By virtue of a writ of fieri facias to me directed by the Honorable the Parish Court, in and for the Parish and City of New Orleans, will be sold at the Sheriff's store, Conti street between Hospital and Barracks streets in this city, on Tuesday the 23d May, 1843, at 10 o'clock A M—

A lot of household furniture seized in the above suit.

Terms, cash. D. AUGUSTIN, Sheriff of the Parish of Orleans. m12 3t 10d

Heirs of Emerson vs. Chas. Byrne.

COURT OF PROBATES—No. 1866—By virtue of a writ of fieri facias to me directed by the Honorable the Court of Probates in and for this parish and city of New Orleans, will be sold at the City Exchange, St Louis street between Chartres and Royal streets, in this city, on Tuesday the 23d day of May, 1843, at noon:

The lease of certain property, buildings and improvements thereon, situated in the suburb St. Mary, bounded by Tchoupitoulas, Notre Dame & Commerce streets, having 146 feet, 3 inches on Tchoupitoulas street; 202 feet front on Notre Dame street and 139 feet 6 inches and one half front on Commerce street, leased by the defendant from J. F. Miller, up to the first of January, 1844, and subject to an annual rent of fifteen hundred dollars per annum.

Seized in the above suit.

D AUGUSTIN, Sheriff of the Parish of Orleans. m12 3t in 10t

New Orleans and Carrollton Rail Road Company vs. L. & C. Tricou & al.

PARISH COURT—No. 11,253—By virtue of a writ of fieri facias to me directed by the Honorable the Parish Court in and for the city and parish of New Orleans there will be sold at the City Exchange, in St. Louis street, between Chartres and Royal streets in this city, Tuesday the 23d May, 1843, at noon:

One hundred shares of the capital stock of the Carrollton Bank.

Seized in the above suit.

Terms, cash. D AUGUSTIN, Sheriff of the Parish of Orleans. m12 3t in 10t

Kennedy and Lavandais, for the use of David Stille and Samuel Stewart vs. S. W. Oakey.

PARISH COURT—No. 11,431. By virtue of a special writ of fieri facias to me directed by the honorable the Parish Court in and for this parish and city of New Orleans, will be sold at the City Exchange, St Louis street, between Chartres and Royal streets, in this city, on Tuesday, the 23d May, 1843, at noon:

A certain store, built on a lot of ground situated between the lots and stores of Messrs. Joseph M. Kennedy and Adolphe Lavandais, situated on Old Levee street, between Customhouse and Bienville streets, and running back to Chartres street, which lot of said Samuel W. Oakey is designated as lot number eighteen on a plan drawn by Chas. F. Zimpel, deputy surveyor general, of certain property situated in the square bounded by Old Levee, Customhouse, Bienville streets and the public road, dated on the 21st day of October, 1831, and by which number it is also designated on a plan drawn by Joseph Pilié, dated on the 21st of December, 1833, deposited in the office of William Christy, Esq. notary public, which lot measures twenty four feet two inches and three lines front on Levee street, twenty four feet five inches and one line front on Chartres street, eighty three feet one inches and one line in depth on the upper side line, running through from said Chartres street to said Levee street, and eighty feet two inches and four lines in depth on the lower side line, also running through from the one to the other of said streets, the said lot having been purchased from D. Prieur and Franklin Wiles, acting as commissioners, by act passed before B. W. Miller, notary public, on the twenty ninth January, 1833.

Terms cash. D AUGUSTIN, Sheriff the Parish of Orleans. m12 in 10t

Peters and Millard vs. N. C. and L. Folger.

DISTRICT COURT—No 22,502—By virtue of an order of court, predicated upon a consent of the parties, and dated the 9th of May, 1843, to me directed by the Honorable District Court of the First Judicial District of the State of Louisiana, will be offered at public sale at the defendants' late store, corner of Bienville and Levee streets, on Tuesday 23d May, 1843, at 10 o'clock a. m.—

A variety of summer and winter ready made clothing.

A lot of Trunks.

The fixtures of the store, consisting of glass cases, counters, desks, &c.

A lot of household and kitchen furniture.

And at 12 o'clock meridian, on the same day and at the same place—

Will be sold, the unexpired term of the lease of the stores and dwelling now occupied by N C & L Folger, at the corner of Old Levee and Bienville streets, and a small store adjoining and fronting on Bienville street, the price of the lease to be paid in quarterly payments, counting from the 1st May inst. to the expiration of the lease on the 1st November, 1844.

Seized in the above suit.

Terms—Cash. A. SIDNEY LEWIS, Sheriff of the District Court. m12

N. B. The purchaser of the lease will be bound to furnish to the Sheriff on the spot, satisfactory security for the punctual payment of the rents.

WANTED—Two sugar mills, perpendicular of Liverpool manufacture, and from 30 to 32 inches in diameter, apply to FOLLAIN & BELLOCQ, 22 St Louis st. a17

PIERRE ROY, aine, begs to inform his numerous friends and the public in general that he continues the wine, liquor and grocery business at his old stand lately occupied by P. Roy & Michel, 16 St. Philip street, where he has constantly on hand a general assortment of goods of superior quality. a18 1m

SOAP AND CANDLES—46 boxes mould tallow candles; 20 boxes extra No 1 soap; 5 boxes white soap, superior quality, brand of Wm Jackson, landing from brig Cameo and for sale by ISAAC BRIDGE, 76 Magazine st. m10

IN STORE AND FOR SALE BY THE SUBSCRIBER:

150 casks red wine, St Julien, Palance and Haut Brion;
50 half casks do. Haut Brion;
30 do do white Barsac and Sauterne;
3000 boxes red St Julien, St Estephe, Chateau Margaux, Lafitte and La Mission;
150 do white Sauterne;
40 do Frontignac Muscatel;
200 do assorted Cordials;
5 pipes and 20 qr. pipes old Cognac, 21 and 4th proof;
150 baskets superfine Anisette;
10 tierces vinegar;
10 boxes Curaçoa;
50 do Maraschino;
30 do pale blue Marseilles soap;
[illegible] sardines, in boxes and half boxes;
50 do Perigord truffles;
50 do green peas;
600,000 corks, in bags of 5000 (per bales of 15,000);
550 boxes assorted salted meats;
310 barrels soft-shelled almonds;
43 jars crystallized fruits;
80 boxes Absynth;
100 do white wine, in half bottles;
50 baskets empty bottles.

AUGTE. MOLIER, 90 St Louis st. m21

IRON SAFES—The undersigned is prepared to execute orders for Robertson & Rich's improved Salamander Iron Safes, of any size or pattern, on short notice and at reasonable prices.

He has now on hand an assortment of these safes, which he respectfully invites the public to examine; being ready to prove by those gentlemen, (here and in New York,) who witnessed the trial last August, in a furnace, and by several houses who have them in use, that Robertson & Rich's Safes possess all the qualities desirable in such an article, and are greatly preferable to those of any other manufacture—(which are really fire-proof,) by reason of their being at all times free from dampness.

ISAAC BRIDGE, 76 Magazine street. a13

WINES, BRANDY, &c.—20 pipes Madeira; 15 half pipes do.; 30 qr. casks do.;
50 qr. casks Port; 30 qr cask Tenneriffe;
50 doz. old Madeira;
40 doz. old pale sherry;
40 casks London Porter—quarts and pints;
30 do. Scotch Ale do do; for sale by PETERS & MILLARD, 34 and 35 Old Levee.

FIRE PROOF IRON SAFES—There can be no greater evidence of the high estimation by the public of Wilder's Patent Salamander Safe than the fact, that since the invention of these Safes and their subsequent trials and tests, almost every thing made for the purpose of holding books and papers are called by the makers and vendors by the name of Salamander Safes.

The following gentlemen composed a Committee of Merchants at the trial of safes in a blast furnace near the foot of Wall street, and decided in favor of Wilder's Patent Safe which was the only one that stood the test, viz:

Messrs. WADSWORTH & SMITH,
" BALDWIN & CO,
" MINTURN & CO,
" CHAS. H. MARSHALL, Esq.

Wilder's Salamander Safes, which have never failed to preserve their contents in case of fire, are to be had only of SILAS C. HERRING, General Agent, No. 139 Water st, N. Y.

And his duly authorized Agents,
M. J. THOMAS & CO, Albany,
E. C. SALISBURY, Troy,
J. W. STANTON & CO, New Orleans. a30 tf

WINES—100 bxs red wine; 100 do white do; 200 do in half bottles; 100 do red and white wines, best qualities, full and half bottles; 50 half casks white wine; 15 casks old claret, superior quality; 30 bxs absynth; 30 do fruits in brandy and syrup; 60 do assorted cordials; 20 do Chinese oranges in brandy; 20 do orange flower water, superior article; 50 do assorted pickles; 50 baskets champaign wine; 5 do maraschino; for sale by LOISON & SYLVESTRE, 36 Chartres st. m6

FOREIGN PORTS.

For England.

FOR LIVERPOOL—The A 1 ship HUDSON, capt Page, has most of her cargo engaged and will have despatch as above. For freight of 300 bales cotton, or 150 hhds tobacco, apply to S & J P WHITNEY & Co. m11

FOR LIVERPOOL. The A 1 and fast sailing Br ship ROYAL ALBERT, Capt Hermes, having the greater part of her cargo engaged and going on board, will receive immediate despatch. For freight of 600 bales cotton, or passage, having handsome accommodations, apply to T M HORNSBY, or to L H GALE, 93 Common st. m3

FOR LIVERPOOL—The well known A 1 ship GOV DAVIS, Capt. Neef, will be despatched as above, having most of her cargo engaged. For freight of 300 bales Cotton apply to S & J P WHITNEY & Co. m17

FOR LIVERPOOL. The A 1 ship HANOVER, Capt James Drummond, will have immediate despatch. For freight of 300 bales cotton or passage, apply to LEVI H GALE, 93 Common st. a26

FOR COWES. The A 1 and fast sailing barque SAXONY, Capt Scudder, will receive immediate despatch. For passage, having handsome accommodations, apply to LEVI H GALE, 93 Common st. a24

FOR COWES—The first class British ship ROYAL WILLIAM, capt Fenners, will have immediate despatch as above. For passage, having fine accommodations, apply to master on board. S & J P WHITNEY & Co. a29

FOR GLASGOW—The superior A 1 ship OCTORARA, capt Smith, has all her cargo engaged, and will have despatch. For passage, having fine accommodations, apply to the master on board. S & J P WHITNEY & Co. m11

FOR CORK—The A 1 ship LOCHINVAR, J Wescot, master, has all her cargo engaged, and will have despatch. For passage, apply to the master on board, opposite the Orleans Press. S & J P WHITNEY & Co. m2

For France.

FOR HAVRE—The A 1 and fast sailing ship ENFINDOLA, Capt Barstow, will receive despatch. For freight or passage, having handsome accommodations, apply to L H GALE, 93 Common st. m13

FOR HAVRE—The A 1 fast sailing ship MICHIGAN, Capt Berry, having all of her cargo engaged, will have despatch. For passage, apply to the captain on board, opposite Millaudon's Press. S & J P WHITNEY & Co. m16

FOR HAVRE. The A 1 and fast sailing ship ARCHELAUS, Captain Boutelle, having the greater part of her cargo engaged and going on board, will have a prompt despatch. For freight of 250 bales cotton or passage, having handsome accommodations, apply to LEVI H GALE, 93 Common st. m13

FOR HAVRE—The superior A 1 ship DELAWARE, capt Patten, has most of her cargo engaged and will have despatch as above. For freight of 300 bales cotton, apply to S & J P WHITNEY & Co. m8

FOR HAVRE. The A 1 very fast sailing and superior ship WINDSOR CASTLE, Capt Glover, will receive despatch for the above port, having the greater part of her cargo engaged and going on board. For freight or passage, having handsome accommodations, apply to L H GALE, 93 Common st. m6

FOR HAVRE. The A 1 and fast sailing ship EUROPE, Captain Barker, will receive immediate despatch for the above port, having the greater part of her cargo engaged and going on board. For freight of 250 bales cotton or passage, having handsome accommodations, apply to LEVI H GALE, 93 Common st. m4

REGULAR PACKET—FOR HAVRE. The well known packet ship L'ANDELLE, capt. Germain, will sail for the above port on the 20th May. For freight or passage, having superior accommodations, apply to the captain on board, or to BLANCHARD, EIMER & Co, 24 Bienville st. m1

FOR HAVRE—Passage only. The A 1 fast sailing ship CLIFTON, Capt. Ingersoll, will meet with immediate despatch. For passage, having handsome accommodations, apply to L H GALE, 93 Common st. a21

FOR HAVRE—The A 1 and fast sailing ship STATESMAN, capt Gilchrist, will receive immediate despatch, having the greater part of her cargo engaged. For freight of 300 bales cotton or passage, having handsome accommodations, apply to LEVI H GALE, 91 Common st. a24

FOR BORDEAUX. The A 1 and very fast sailing packet ship CHATEAUBRIAND, Laborde, master, will have prompt despatch. For freight of 300 bales cotton, or passage, having very superior accommodations, apply to L H GALE, 91 Common st. m12

FOR BORDEAUX—The new A 1 barque CLARISSA PERKINS, capt Perkins, will sail in a few days, having all her cargo engaged. For passage apply to the master on board, or to S & J P WHITNEY & Co. m2

FOR MARSEILLES. The A 1 and fast sailing ship LONDON, Captain Baker, will receive immediate despatch, for the above port, having the greater part of her cargo engaged and going on board. For freight of 400 bales of cotton or passage, having handsome accommodations, apply to L. H. GALE, 93 Common st. m12

FOR MARSEILLES—The A 1 ship OREGON, Captain Glidden, will meet with despatch as above, having most of her cargo engaged. For freight of 200 bales cotton, or passage, apply to S & J P WHITNEY & Co. m11

FOR LA ROCHELLE—The well known and fast sailing brig GRAND TURK, Captain Parsons, will receive immediate despatch. For passage, having handsome accommodations, apply to LEVI H GALE, 93 Common st. my4

FOR MARSEILLES. The fast sailing Brig IMPORTER, Captain Haywood, is now loading for the above port and will have despatch. For freight or passage having good accommodations, apply to master on board, or to S & J P WHITNEY & Co. a24

FOR ANTWERP. The fine A 1 very fast sailing ship GLENDOVER, Capt Parsons, having her cargo engaged will meet with immediate despatch. For passage, having splendid accommodations, apply to LEVI H GALE, 93 Common st. m16

FOR ROTTERDAM. The A 1 and fast sailing ship BORNHOLM, capt James Nason, will receive immediate despatch for the above port. For freight of 100 hhds or passage, having handsome accommodations, apply to LEVI H GALE, 93 Common st. m11

FOR HAVANA. The No 1 and fast sailing regular packet brig EMPRESARIO, Captain Collins, having part of her cargo engaged, will have immediate despatch. For balance of freight or passage apply on board, or to PRATS & HERNANDEZ, 77 Toulouse st. m12

FOR MATAMOROS via the BRASOS ST JAGO. The fine brig LIMEROCK, F Ames, commander, will sail without fail on or before the 20th inst. for the above port. For freight or passage, having superior accommodations apply to the captain on board next to the Ferry Landing, or to W F VIGERS, 56 Bienville street. m10

Regular Packet for HAVANA. The fast sailing brig T. STREET, M Conant, Master, having the greater part of her cargo engaged, will meet with despatch. For balance of freight or passage, having the very best accommodations and airy State Rooms, apply to the Captain on board front of St. Peter street, or to P REYNAUD, 16 Bienville street. a25

WANTED A VESSEL to load for New York to sail with despatch. Apply to J A MERRITT & Co, 53 Camp st.

WANTED. A vessel to load for Boston and one for Baltimore. Quick despatch given. Apply to FOSDICK & BROTHER, 66 Camp st. m1

WANTED a good Vessel to load for New York in the New York and New Orleans Line. Apply to FOSDICK & BROTHER, 66 Camp st. m11

WANTED immediately for Bordeaux a vessel to which a full cargo will be given. Apply to LOISON & SYLVESTRE, 36 Chartres street. my9

WANTED. A Schooner of from 80 to 90 tons for the West Indies. T & S TOBY & BOOERT, 79 Camp st. a24

WANTED. A schooner of about six hundred barrels burthen, for a port in the Island of Cuba. Apply to P REYNAUD, 16 Bienville st. a14

FREIGHT OR CHARTER. An A 1 new fast sailing BARQUE, of about 300 hhds. tobacco burthen wants a freight for the Mediterranean. For terms of which apply to JOHN A MERRITT & Co, 53 Camp st. a19

FOR FREIGHT OR CHARTER—The A 1 fast WANDERER, captain Lewis, 1000 bbls capacity will take freight to a northern port, New York preferred. If required will proceed to Lafayette to take same on board. For terms apply to FOSDICK & BROTHER, 66 Camp st. a19

THE LIFE AND SPEECHES OF THE HON. HENRY CLAY.

THE subscriber solicits the approbation and patronage of Mr. Clay's friends in Louisiana to this undertaking. The work will be published in the course of May ensuing, by Messrs. Robert P. Bixley & Co, No. 3 Park Row, New York, in two large octavo volumes of more than 1100 pages. The embellishments, splendidly executed on steel by Finch, consist of a full length likeness of Mr. Clay, a view of the humble dwelling, where he was born, in Hanover county, Virginia; another of Ashland, his beautiful seat near Lexington, Ky; and the Monument erected on the Cumberland Road, near Wheeling, Va.

The General Committee of Whig Young Men of the city of New York, passed the following resolution:

City and County of New York,
Broadway House, July 21 1842.

In General Committee of Democratic Whig Young Men, RESOLVED, That the publication proposed of the Life and Speeches of HENRY CLAY, by Daniel Mallory, of New York, undertaken with the consent and approbation of that distinguished Statesman, is cordially commended by this Committee to the favor of their Democratic Whig brethren throughout the Union.

Extract from the minutes.

GILES M. HILLYER, Assistant Chairman, presiding.

SAMUEL D. JACKSON, CHARLES K. TAYLOR, } Secretaries.

It has also received a warm commendation "to the friends of the whig cause," by the

Hon. Mr. Mangum, of the U. S. Senate, of North Carolina
" " Berrien, " " Georgia.
" " Crittenden, " " Kentucky.
" " Morehead, " " do.
" " Barrow, " " Louisiana.
" " Henderson, " " Mississippi.

It is the intention of the publishers to confine their issues to subscribers only.

Mr. Edw. Monroe Quinn is authorized to obtain subscribers for Louisiana. Subscriptions are also received at Wm. McKean's bookstore.

DANIEL MALLORY. a29 1m

ST. LOUIS EXCHANGE.

BATHS! BATHS!! BATHS!!!—The subscriber the new Superintendent of the Bathing establishment of this Exchange, and which are so favorably known, begs leave to inform his friends and the numerous persons who have hitherto visited it, that judicious and extensive improvements have been made, and nothing left undone to put it on a footing with the first Bathing establishments in Europe. The bad-some bathing tubs of copper have been newly repaired—all the rooms, and the waiting saloon have been furnished with all the necessary articles that form a fashionable toilet.

The asphaltum formerly serving as a floor has been covered with wooden crossings, which prevents any water that may be spilt from remaining on the floor. The bathing linen, by its fineness and whiteness, forms a part of the luxuries requisite to a good bath. The waiters are obliging, prompt and polite. The proximity of the Bar of the Exchange, insures bathers a prompt fulfilment of any order for refreshments they may desire, of the best quality.

The price of bathing, which formerly was 50 cents is reduced to 40 cents. ALVAREZ.

The baths will be open for the reception of visitors on the 25th April, inst., from 5 o'clock in the morning to 10 in the evening. 1m a25

MR RICHARD TERRELL having this day withdrawn from the firm of MITCHELL & TERRELL, the business will in future be conducted by R. F. Mitchell, at the old stand, No. 4 Tchoupitoulas street.

R. F. MITCHELL is alone charged with the settlement of any unsettled business of the concern.

ROBERT F. MITCHELL,
RICHARD TERRELL, Jr. a23

RICHARD TERRELL, Jr., will continue a Cotton Factorage and Commission Business under the firm of RICHARD TERRELL, Jr. & Co, at the old stand, No. 4 Tchoupitoulas street.

RICHARD TERRELL, Jr. & Co. a21

NOTICE—The copartnership hitherto existing between Smith & Wright, of New Jersey, and Ralph Hubbard of this city, under the firm of Ralph Hubbard & Co., is by mutual consent dissolved. All debts due said firm are to be paid to Smith & Wright, who are alone authorized to use the name of the firm in liquidation.

RALPH HUBBARD,
SMITH & WRIGHT. m4 2m

MANUFACTURED TOBACCO.—500 boxes and half boxes Virginia and Kentucky, of various brands and qualities, for sale by A L ADDISON & Co, 60 Tchoupitoulas street. a26

STARCH—50 bxs Procter's brand, in store and for sale by HARTWELL & KIDDER, 44 Poydras st. m5

COASTWISE.

BOSTON & NEW ORLEANS REGULAR PACKETS. FAIRFIELD LINCOLN & Co.'s LINE.

The following ships will compose the line during the coming season, and sail from Boston and New Orleans every ten days.

Ship	KENTUCKY	500 Tons	Capt	J. L. Rodgers
"	DIANA,	"	"	Freeman,
"	TENNESSEE,	500	"	O. D. Wise
Barque	BASHAW,	400	"	Fred Howes.
"	SULTAN,	3?0	"	A A Burwell
"	NATCHEZ,	300	"	J. B. Lindsey
"	SOUTHERNER,	"	"	Hallett.

The above ships are all of the first class, coppered, built for the trade, of light draught of water, have superior accommodations for passengers, and will be furnished with the best of stores. The masters are experienced men, and every attention will be paid to the comfort and convenience of passengers. They will always be towed up and down the river by steam. A share of the public patronage is respectfully solicited. For freight or passage, apply to HARROD & DARLING, 49 Common st.

NEW YORK AND NEW ORLEANS LINE.

Ship	FRANKFORT,	Captain	J. G. Russell
"	ST MARY,	"	R. W. Foster,
"	AUBURN,	"	N. P. Durley
"	TRENTON,	"	J. G. Bennett
"	FAIRFIELD,	"	J. L. Wilson

These ships are all of the first class, coppered and copper fastened, being of a light draught of water, and built expressly for the trade. Their accommodations are not surpassed, and are commanded by men of experience, who will endeavor to make passengers comfortable and at home. These ships will at all times be towed up and down the Mississippi river.

For freight or passage apply to J W STANTON & Co, 90 Poydras st. a30

FOR NEW YORK—The Louisiana and New York Line of Packets. This line is composed of the following ships:

Ship SHAKSPEARE,	Captain	Miner,
" YAZOO,	"	Cornell,
" OCONEE,	"	Jackson,
" MISSISSIPPI,	"	Hillard,
" LOUISVILLE,	"	Hunt,
" GASTON,	"	Latham,
" HUNTSVILLE,	"	Mumford,
" OCMULGEE,	"	Leavitt,
" NASHVILLE,	"	Dickinson,
" MEMPHIS,	"	Knight,
" LOUISA,	"	Milford.

These ships were all built in the city of New York, expressly for packets, are of light draught of water, have recently been newly coppered, and put in splendid order, with accommodations for passengers unequalled for comfort. They are commanded by experienced masters who will make every exertion to give general satisfaction. They will at all times be towed up and down the Mississippi by steamboats.

Neither the owners or captains of these ships will be responsible for jewelry, bullion, precious stones, silver or plated wares, or for any letters, parcel or package sent by, or put on board of them, unless regular bills of lading are taken for the same, and the value thereon expressed. For freight or passage, apply to HULLIN & WOODRUFF, 60 Camp st. o22

FOR NEW YORK. The fine A 1 fast sailing ship GONDOLA, Capt Rennee, lying opposite the Orleans Cotton Press, will receive immediate despatch. For freight or passage, having fine accommodations, apply to LEVI H GALE, 93 Common st. m16

FOR NEW YORK—Merchants' Line. The splendid A 1 and fast sailing regular packet ship DAMASCUS, captain Bliss, is now loading for the above port and will meet with despatch. For balance of freight or passage having superior accommodations, apply on board, or to T & S TOBY & BOOERT, 79 Camp st. m14

FOR NEW YORK. The A 1 ship FRANKLIN, Captain Kennedy, will receive despatch for the above port. For freight or passage, apply to S & J P WHITNEY & Co.

[To sail this week]

FOR NEW YORK. Union Line. The fast sailing ship HILAH, Captain E Hammond, having the greater part of her cargo engaged and going on board will sail as above. For freight or passage, having state room accommodations, apply on board opposite the Vegetable market, or to J W STANTON & Co, corner Magazine and Lafayette streets. m15

The Hilah will take steerage passengers, on terms of great inducement to those going that way.

FOR NEW YORK. The new A 1 and very fast sailing brig PECONIC, Wilbur, master, having one half of her cargo engaged and going on board will have quick despatch. For freight or passage, having fine accommodations, apply on board at the Triangle stores, or to FOSDICK & BROTHER, 66 Camp st. m11

FOR NEW YORK. Louisiana and New York Line. The fast sailing packet ship M ALLEN, Captain Wilson, has a portion of her cargo engaged and will have immediate despatch. For freight or passage, having elegant accommodations apply on board, opposite the Vegetable Market, or to HULLIN & WOODRUFF, 60 Camp st. m14

FOR NEW YORK. The fine A 1 and very fast sailing ship GLYNDOVER, Parsons, master, lying opposite the Orleans Cotton Press, having the greater portion of her cargo engaged, will meet with immediate despatch. For freight or passage, having fine accommodations, apply to LEVI H GALE, 93 Common st. m14

FOR NEW YORK—The fine fast sailing A 1 ship TYRIAN, D L Jackson, master, is now loading for the above port, and will have despatch. For freight or passage having good accommodations, apply to the master on board, or to S & J P WHITNEY & Co. m4

FOR NEW YORK—(Loading at Freeport.) The A 1 barque LUCINDA, Capt Parker, having her under deck cargo engaged, will have despatch. For the freight of 40 bbls on deck, or passage, apply to FOSDICK & BRO, 66 Camp st. m10

FOR NEW YORK—The superior fast sailing brig BENJAMIN, Capt James Freal, is now loading, and having the greater part of her cargo engaged, will have immediate despatch. For freight or passage apply on board, or to J H ASBRIDGE, 97 Camp st. a27

FOR NEW YORK. The new fine brig CLINTON, Capt EMERSON, will have quick despatch as above. For freight, apply to S & J P WHITNEY & Co. a27

FOR NEW YORK. The A 1 new brig OHIBEY, Crowell, master, having most of her cargo on board, will have quick despatch as above. For freight or passage, apply to JOHN A MERRITT & Co, 53 Camp st. a18

FOR NEW YORK. An A 1 bark wants the bulk of 400 bales of cotton, or 80 hhds tobacco to fill. For freight or passage apply to JOHN A MERRITT & Co, 53 Camp st. m1

FOR NEW YORK. An A 1 brig to be loading immediately for the port. For freight or passage having good accommodations, apply to JOHN A MERRITT & Co, 53 Camp st. m1

FOR BOSTON. New Orleans and Boston Line of Packets. The new A 1 packet ship TALLEYRAND, D Healy, master, having the greater part of her cargo engaged and going on board, will have immediate despatch. For balance of freight or passage having splendid accommodations, apply on board at the Vegetable Market, or to J A MERRITT & Co, 53 Camp st. m17

FOR BOSTON. The superior A 1 ship HALCYON, D Patten, master, will receive despatch. For freight or passage having fine accommodations, apply to master on board, or to S & J P WHITNEY & Co.

FOR BOSTON. The fine sailing A 1 ship ANTWERPIAN, Lincoln, master, will have despatch. For freight or passage, having good accommodations, apply on board or to S & J P WHITNEY & Co.

FOR BOSTON. Boston and New Orleans Regular Line. The fine A 1 ship FORRESTER, Capt Bennett, will have quick despatch. For freight or passage, apply to HARROD, DARLING & Co, 49 Common st.

FOR BOSTON—Loading at Lafayette. The A 1 ship VILLE DE PARIS, Capt Trott, has the greater part of her cargo engaged and will have immediate despatch. For freight or passage, apply to L H GALE, 93 Common st. m11

FOR BOSTON. The superior A 1 ship ROCKALL, Capt Higgins, will have immediate despatch as above, having most of her cargo engaged. For freight or passage, having elegant accommodations, apply to S & J P WHITNEY & Co.

FOR BOSTON. The fast sailing ship PARIS, Hoffman, master, having the greater part of her cargo engaged, will have immediate despatch. For balance of freight or passage, apply to G GREEN & BRO, 62 Gravier st. m9

FOR BOSTON. The A 1 superior ship WALDO, R Thomas, master, will be despatched as above. For freight or passage, please apply to Captain Thomas on board, opposite Orleans Press, or to J A MERRITT & Co, 53 Camp st.

FOR BOSTON. The fast sailing schr DELAWARE RATION, capt Lowell, will sail in a few days. For deck freight or passage, having good accommodations apply to the master on board, or to S & J P WHITNEY & Co. m9

FOR BOSTON—The fast sailing brig NIOBE, Bates, master, having a part of her cargo engaged, will have immediate despatch. For balance of freight or passage having good accommodations, apply on board at Beef Market, or to JOHN A MERRITT & Co, 53 Camp st. m10

FOR BOSTON—The A 1 superior ship CALEDONIA, captain Marston, having a large portion of her cargo engaged and going on board, will be despatched as above. For balance of freight or passage, please apply to the master on board, opposite the mint, or to JOHN A MERRITT & Co, 53 Camp st.

FOR BOSTON. The A 1 and fast sailing ship CHATHAM, capt Murphy, having the greater part of her cargo engaged and going on board, will meet with immediate despatch. For freight or passage, having handsome accommodations, apply to L H GALE, 93 Common st. m5

FOR BOSTON—The superior ship MONSOON, Hallet, master, having the most of her cargo engaged and going on board, will be despatched as above. For balance of freight or passage, having good accommodations, please apply to the captain on board, at the Orleans Press, or to JOHN A MERRITT & Co, 53 Camp st. m4

FOR BOSTON. The fast sailing brig CHOCTAW, Captain James Miller, will be despatched as above. For freight or passage apply on board at the Beef Market, or to NORCROSS & FOSDICK, 40 Gravier st. m3

FOR PHILADELPHIA—Hand's Line—The regular packet barque SARAH HAND, Capt. Herrick, has a large portion of her cargo engaged, will receive despatch. For freight or passage, having good accommodations, apply to the captain on board, opposite the Mint, or to JAMES D DENEGRE, 16 Customhouse st. m15

FOR PHILADELPHIA—The fine A 1 brig JEFFERSON, capt Mills, will have immediate despatch. For freight of 50 tons lead and a deck load, apply to L H GALE, 93 Common st. m11

FOR PHILADELPHIA. Hand's Line—The brig COHAUSE, capt. Moore, is now ready to receive cargo, and will have despatch for the above port.—For freight or passage, apply on board opposite the Triangle buildings, or to JAMES D. DENEGRE, 16 Customhouse st. m6

FOR PHILADELPHIA—Regular Packet—The A 1 fast sailing barque RENOWN, Captain W Watson, will have despatch. For freight or passage, having fine accommodations, apply on board, opposite the Mint, or to S & J P WHITNEY & Co, 73 Camp st. m23

FOR BALTIMORE—On Wednesday 17th. The A 1 packet barque MARY, Captain Myrick, will sail as above having all her cargo engaged. For passage only, having fine accommodations, apply on board, opposite the Orleans Press, or to S & J P WHITNEY & Co. m16

FOR NORFOLK. A fast sailing schooner is now loading, and can take the bulk of 50 hhds sugar. For freight of which, apply to JOHN A MERRITT & Co, 53 Camp st. m15

GOSHEN BUTTER and Pine Apple Cheese—80 firkins prime Goshen butter, landing, and 90 bxs pine apple cheese, in fine order, for sale by J W STANTON & Co, corner Magazine and Lafayette sts. m10

SHEETINGS—Appleton 4-4 width; Winthrop 4-4 do; Waltham 4-4, 5-4 and 6-4 do; For sale by HARROD, DARLING & Co, 49 Common st. m16

FIRE BRICKS AND TILES—20,000 best quality Englush fire bricks; 5,000 do English fire tiles; 10,000 do English ridge tiles, in store and for sale low for cash, apply to LYALL & DAVIDSON, 104 Camp street. m14

COTTON TWINE, BOLT ROPES &c.—8 barrels cotton twine; 15 coils bolt ropes, assorted sizes; 1 bale house line; for sale by J ALBERT, 90 St Louis st. m8

GOSHEN BUTTER & CHEESE—75 firkins, strictly prime, and 80 boxes cheese, in store and for sale by GEORGE HARRISON, 67 Tchoupitoulas st. m3

SOAP—50 bxs soap, in store and for sale by HARTWELL & KIDDER, 44 Poydras st. m 6

LEGAL NOTICES.

STATE OF LOUISIANA—First Judicial District Court.—Tuesday, the 9th day of May, 1843—Present the Honorable A M Buchanan, Judge.

Joseph A Beard, Charles Pitts and George R. Beard vs their creditors and the creditors of Beard, Pitts & Co—No 14,330.

On motion of L C Duncan, Esq. of counsel for Charles Pitts, syndic of the creditors of the insolvents, and on filing a tableau of distribution herein: it is ordered that the creditors of the insolvents, and all others interested, shew cause within ten days from the first publication of this rule, why the said tableau of distribution should not be approved and homologated, the funds distributed in accordance therewith, and said syndic discharged from his trust in the premises.

Extract from the minutes.

T GILMORE, Dy. Clerk.

New Orleans, 10th May, 1843. m10, 11, 14, 17, 20

THE STATE OF LOUISIANA—Parish of Jefferson—Probate Court—Succession of Jean Baptiste Volant Labarre deceased.

Michel V. Labarre came into court and filed his petition praying for letters of administration on the succession of Jean Baptiste Labarre, deceased, and unless opposition be made thereto in writing, within ten days, letters will issue.

By the court—May 12, 1843.

PERSIFOR F SMITH, Judge. m16 3t in 10d

THE STATE OF LOUISIANA—Parish of Jefferson—Succession of James Burdon, deceased—Probate Court.—Dennis Murphy came into court and filed a final tableau of distribution in the matter of said succession, and unless opposition be made within ten days, the same will be duly homologated.

By the Court—May 9th, 1843.

PERSIFOR F SMITH, Judge. m10 3t in 10d

THE STATE OF LOUISIANA—Parish of Jefferson—Probate Court—Succession of Wm Jones, Jr, deceased.—Wm Jones, Senr, came into court and filed an account of his administration in the succession of William Jones, Jr, deceased, and unless opposition be made to the same within ten days, the same will be homologated.

By the Court—May 9th, 1843.

PERSIFOR F SMITH, Judge. m10 3t in 10d

THE STATE OF LOUISIANA—Parish of Jefferson—Probate Court—Succession of G W McDaniel, deceased.—J. M. Kinney came into Court and filed an account of his administration as curator of said succession and unless opposition be made thereto in ten days, the same will be homologated according to law.

By the Court, May 9th, 1843.

PERSIFOR F SMITH, Judge. m10 3t

STATE OF LOUISIANA—Parish Court in and for the parish and city of New Orleans. Present the Honorable Charles Maurian, Judge. No 15,811. Fewer & Finley vs their creditors [illegible]—Let the creditors in the case meet in the office of Wm Christy, Esq. notary public, on the 19th June next, there and then to deliberate on the affairs of the insolvents, and in the mean time all proceedings against their persons and property are stayed. Let Richard M. Carter, Esq., attorney at law, be appointed to represent the absent creditors.

By order of Court. Clerk's Office, New Orleans, May 11th, 1843.

LOUIS R COURTIN, Deputy Clerk. m11 3t 30t

STATE OF LOUISIANA—Parish Court in and for the Parish and City of New Orleans. Present the Honorable Charles Maurian, Judge. No. 15,812. William Flower vs his creditors—It is ordered by the court that the creditors of the insolvent in this case do meet in the office of Wm Christy, Esq. notary public on the 19th of June next, there and then to deliberate on the affairs of the said insolvent, and that in the mean time all proceedings against his property and person be stayed. Let Richard M. Carter, be appointed to represent the absent creditors.

By order of Court. Clerk's Office, New Orleans, May 11th, 1843.

LOUIS R COURTIN, Deputy Clerk. m12 3t 30t

PARISH COURT—May 6th, 1843. Present the Hon Charles Maurian, Judge.

No. 14,964. A. Hodge, Jr. and others stockholders of the Bank of Orleans, praying for a dissolution of charter.

On motion of J R Grymes of counsel for Andrew Hodge, and on suggesting to the court that he had made a proposition of compromise to the Commissioners appointed to liquidate the Bank of Orleans, as per documents on file in the office of said Commissioners.

It is ordered that the Commissioners of the Bank of Orleans do shew cause on the 20th day of May instant at 10 o'clock, a. m., why they should not be directed and empowered by the court to make said compromise, and it is further ordered that publication of this order be made according to law, to the end that all creditors and other persons interested may appear and file any objection to or on said day and said hour above mentioned their opposition to said order if any they have.

Extract from the minutes. Clerk's office New Orleans May 6th, 1843.

G. WEYSHAM, Deputy Clerk. m9 3t in 10 days

STATE OF LOUISIANA—First Judicial District Court—No 22,469—Braddock Loring vs his creditors.

The creditors of Braddock Loring are hereby notified that this day the cession of his property was accepted by the court for the benefit of his creditors, that a meeting of his said creditors is ordered by said court to take place before Lucien Hermann, a notary public of the city of New Orleans, on Thursday, the 8th June next, at 10 o'clock A M. in order to deliberate on the affairs of said Loring, that all judicial proceedings against his person and property are stayed, and that G. Schmidt, Esq., has been appointed to represent the absent creditors in this matter.

Witness the Hon. A. M. Buchanan, judge of the court aforesaid this 6th day of May, A. D. 1843.

P. LE BLANC, Dy Clerk. m6—law

STATE OF LOUISIANA.—First Judicial District Court—Monday, the 17th day of April, 1843—Present, the Honorable A M Buchanan, Judge—Samuel Short vs. his Creditors. No 21,768. On motion of C M Randall, Esq. of Counsel for Bernard Doolin, one of the Creditors of the Insolvent, and on suggesting to the Court that Nathan Nichols, late syndic, has applied for the benefit of the insolvent laws of this state, and had surrendered his property to his Creditors, in the Parish Court of the Parish and City of New Orleans, and on filing the resignation of the syndicship in this case, by the said Nathan Nichols, and on further suggesting to the Court, that the estate of said Short has not been fully administered. It is ordered by the Court, that a meeting of the Creditors of Samuel Short be held before Joseph S Marks notary public, of this City, on Monday, the 29th May next, at 10 o'clock, A M for the purpose of appointing a syndic of the estate of said Samuel Short, according to law.

Extract from the minutes.

T GILMORE, Deputy Clerk. m2 3t in 9t

STATE OF LOUISIANA—Parish Court in and for the parish and city of New Orleans. Present the Honorable Charles Maurian, Judge. No 15,807. L. Wm. De Boys vs. his creditors.

The cession of property by the insolvent is accepted for the benefit of his creditors—It is ordered by the Court that the creditors of said insolvent do meet in the office of Lucien Hermann, Esq., notary public, on the 24th of May instant, there and then to take into consideration the affairs of the said insolvent, and in the mean time all proceedings against his person and property are stayed.

By order of Court. Clerk's office, New Orleans, May 10th, 1843.

LOUIS R COURTIN, Dy. Clerk. m11 3t

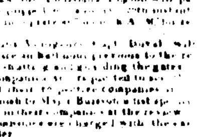

HEAD QUARTERS—LOUISIANA LEGION. New Orleans, May [illegible], 1843.

PRIVATE ORDER.

[illegible]

By order of the Brigadier General CHS CUVELLIER commanding the Legion. ARM. GUYOL, Aid-de-camp. m1

BOOTS, BOOTEES, BROGANS, NEAPOLITAN AND LASTING SHOES, CALF SKIN, MOROCCO & CHAMOIS BOOT TOPS AT REDUCED PRICES.

THE subscriber being desirous of closing his shoe store, will sell until the 20th May, at 50 per cent reduction, after which, whatever may remain unsold will be disposed of at auction the day following, on the premises. City and country merchants are requested to examine his goods—they will there find a better opportunity of supplying themselves cheaply. Those desirous of purchasing the fixtures of the establishment, consisting of show glasses, drawers, &c. can obtain the same at private sale until the day of sale.

He requests all those to whom he may be indebted to present their accounts for settlement, and those indebted to him to liquidate as soon as possible.

B CHIGE. m3 12t

HOUSES TO RENT CHEAP.

1. A two story brick house, with attic, having 10 rooms, in Moreau street, between St Ferdinand and Port streets. $30 per month.

2. A house in St. Philip street, between Bourbon and Royal streets.

3. A house in Champs Elysees street near Good Children street.

4th. One in Marigny near St Louis street.

5th. One in St Louis near Liberty street.

6th. Several houses in Claiborne, between St Antoine Domain streets.

For terms, which will be moderate, apply to L CORDEVIOLLE & LACROIX, 86 Chartres street. m10

TO RENT CHEAP. Two handsome three story houses situated in Burgundy street. Apply to CH DUFOUR, 11 Conti st.

TO RENT. The upper stories of the house occupied by the undersigned. For conditions, apply on the premises, to D. B. MACAKEY, 230 Bourbon st. m1—1

TO RENT immediately, a large brick house situated in Esplanade street, near the corner of Great Men street.

To rent, immediately, a one story house situated in Great Men street, near the corner of Esplanade.

To rent by the first of June next, a store situated in Chartres street, between Conti and Bienville.

12 bbls Battery syrup in store and for sale cheap. Apply to R BRUGIER, 8 St. Louis st. m1

NOTICE.

The subscriber has the pleasure of announcing to his friends and the public in general, that having purchased that magnificent summer retreat, the HOTEL at the BAY OF ST. LOUIS, and having made great improvements for the convenience and amusement of his visitors, having furnished it most elegantly.

One of the celebrated gardeners has been engaged to attend the garden.

Gentlemen who will patronise the said retreat will find it to surpass all other watering places. The billiard room is provided with two of the best tables in the Union, pistol and rifle shooting at your leisure. Ten pin alleys for exercise, also fishing apparatus for those who may desire. Horses, gigs and barouches ready at a moments notice.—Of the good things with which he intends supplying his table, such as fish, oysters, &c., he will not mention, merely let every one judge for himself.

On moderate prices, according to the times, the visitors may depend.

The Hotel will be open on the 1st of June.

MICHAEL KLING.

Natchez, Vicksburg and Mobile papers will please copy and send their bills to the Hotel, Bay St Louis. my1 1m

TO RENT OR LEASE for three years, a handsome country residence situated on the Bayou road, scarcely a mile from the centre of the city on a lot of ground fronting 175 feet on Bayou St John by three arpents in depth, on which there are a fine house, kitchen, servants' rooms, stables, fowl houses, &c. Apply to L. GARNIER, 197 Royal st. f23

TO RENT—A large three story store, No 12, situated in Chartres street, between Canal and Customhouse street, and now occupied by Messrs Hyde & Brother as a Dry Goods Store. Possession given immediately. Apply on the premises, or to F de LIZARDI & Co, 27 Bienville st. j16

TO RENT—Immediately, on moderate terms—A large store, which may be divided, situated at No 47 Chartres street, between Customhouse and Bienville streets, and lately occupied by Messrs. De Coer & Rifard, with a large three story store in the rear, and a back yard in which there is a shed. It will be rented altogether or in part. Apply to Dr BLANCHARD, corner of St. Louis and Bourbon streets. j14

TO RENT. A furnished front room, on the first floor with or without board. Apply to No. 166 Carondelet street, between the hours of 4 and 6 P. M. a27

THE copartnership existing between the undersigned expiring on the 31st inst, and being desirous of settling their affairs definitively, they request those persons who are indebted to them to settle as soon as possible, and those to whom they are indebted to present their accounts for settlement. They offer at the same time, to sell their stock, consisting of groceries, at the lowest prices, either wholesale or retail.

New Orleans, May 4th, 1843.

F B MONTAMAT & Co, 54 Old Levee. m4 131

STEVENS' PATENT BALANCES—A complete assortment embracing all sizes, and warranted to be strictly accurate, with all the apparatus requisite for weighing cotton, tobacco, and all other descriptions of produce and merchandise, constantly for sale by ISAAC BRIDGE, 76 Magazine st. m10

THE subscriber will continue, as heretofore, to furnish families with 10 bottles of excellent Bordeaux wine for one dollar, and 12 bottles of white wine (Sauterne) for two dollars.

J E LOREILHE, cor Royal and Customhouse sts. m1

BUTTER—54 firkins of strictly prime Goshen Butter landing from ship Orleans, and for sale by GEORGE HARRISON, 67 Tchoupitoulas street. a26

BANKRUPT NOTICES.

In Bankruptcy.

UNITED STATES DISTRICT COURT—Eastern District of Louisiana.

Notice is hereby given, that T. G. Hunt, a bankrupt, has presented his petition for a discharge and certificate, upon which an order of Court has been entered, appointing for the hearing thereof, at this Court, the first day of June next, 1843, at nine o'clock A M, when and where all creditors who have proved their debts, and all other persons in interest, may appear and show cause, if any they have, why such discharge and certificate should not be granted.

By order of the Court—March 24, 1843.

JAMES R. JENNINGS, Deputy Clerk of the U S District Court. m3 7t in 70d

IN BANKRUPTCY—United States District Court—Eastern District of Louisiana—William C. Tompkins and Charles Hattshorn, individually and as members of the firms of W. C. Tompkins & Co., and Charles Hattshorn as a member of the firm of John F. Lincoln & Co., and Wm. C. Tompkins as a member of the firm of Lincoln & Tompkins.

Notice is hereby given, that W. C. Tompkins & Charles Hattshorn, bankrupts, have presented their petition for a discharge and certificate; upon which an order of court has been entered, appointing for the hearing thereof, at this court, the first day of June, 1843, at nine o'clock A. M. when and where all creditors who have proved their debts, and all other persons in interest, may appear and show cause, if any they have, why such discharge and certificate should not be granted.

February 21, 1843.—By order of the court.

JAMES R. JENNINGS, Dy clerk of the U. S. District Court. f22 7t in 70d

IN BANKRUPTCY—United States District Court—Eastern District of Louisiana.

Notice is hereby given, that John R. Unruh, of New Orleans, bankrupt, has presented his petition for a discharge and certificate; upon which an order of court has been entered, appointing for the hearing thereof, at this court, the 14th day of July, 1843, at nine o'clock, a. m., when and where all creditors who have proved their debts, and all other persons in interest, may appear and show cause, if any they have, why such discharge and certificate should not be granted.

By order of court—April 27, 1843.

JAMES R. JENNINGS, Deputy Clerk of the U. S. District Court. a26 7t in 70da

IN BANKRUPTCY—United States District Court—Eastern District of Louisiana.

Notice is hereby given, that Samuel N. Hite, of New Orleans, bankrupt, has presented his petition for a discharge and certificate; upon which an order of court has been entered, appointing for the hearing thereof, at this court, the 14th day of July, 1843, at nine o'clock, a. m., when and where all creditors who have proved their debts, and all other persons in interest, may appear and show cause, if any they have, why such discharge and certificate should not be granted.

By order of the court—April 27, 1843.

JAMES R JENNINGS, Deputy Clerk of the U. S. District Court. a26 7t in 70d

IN BANKRUPTCY—United States District Court—Eastern District of Louisiana—Thomas L. Norris, of the parish of Concordia.

Notice is hereby given, that Thomas L. Norris, bankrupt, has presented his petition for a discharge and certificate, upon which an order of court has been entered, appointing for the hearing thereof, at this court, the first day of June, 1843, at nine o'clock, A. M., when and where all creditors who have proved their debts, and all other persons in interest, may appear and show cause, if any they have, why such discharge and certificate should not be granted.

By order of the Court—February 21 1843.

JAMES R JENNINGS, Dy Clerk U. S. District Court. f22 7t 70d

IN BANKRUPTCY. United States District Court. Eastern District of Louisiana. Walter Cox, individually, and as a member of the firm of H. B. Hill & Co.

Notice is hereby given, that Walter Cox, bankrupt, has presented his petition for a discharge and certificate, upon which an order of court has been entered, appointing for the hearing thereof, at this court, the first day of June, 1843, at nine o'clock, A. M., when and where all creditors who have proved their debts, and all other persons in interest may appear and show cause, if any they have, why such discharge and certificate should not be granted.

February 21, 1843. By order of the court.

JAMES R. JENNINGS, Deputy Clerk of the U. S. District Court. f22 7t in 70d

IN BANKRUPTCY—United States District Court—Eastern District of Louisiana—Joseph M. Keyes, individually, and as a member of the firms of Keyes, Richardson & co, of Roberts & Co, and of Keyes & Roberts.

Notice is hereby given, that Joseph M Keyes, bankrupt, has presented his petition for a discharge and certificate, upon which an order of court has been entered, appointing for the hearing thereof, at this Court, the first day of June 1843, at nine o'clock, A. M., when and where all creditors who have proved their debts, and all other persons in interest, may appear and show cause, if any they have, why such discharge and certificate should not be granted.

February 21, 1843.—By order of the court.

JAMES R. JENNINGS, Dep'y Clerk of the U. S. District Court. f 22 7t in 70d.

IN BANKRUPTCY—United States District Court—Eastern District of Louisiana—William Nathan Lumpkins of East Feliciana.

Notice is hereby given, that William Nathan Lumpkins, bankrupt, has presented his petition for a discharge and certificate, upon which an order of Court has been entered, appointing for the hearing thereof, at this court, the first day of June, 1843, at nine o'clock, A. M., when and where all creditors who have proved their debts, and all other persons in interest, may appear and show cause, if any they have, why such discharge and certificate should not be granted.

February 21, 1843. By order of the Court.

JAMES R. JENNINGS, Dep'y Clerk of the U. S. District Court. f 22 7t in 70da

IN BANKRUPTCY—United States District Court, Eastern District of Louisiana—George W Baynard, of the parish of East Feliciana, individually and as a member of the firm of Hughes & Baynard.

Notice is hereby given, that George W Baynard, bankrupt, has presented his petition for a discharge and certificate, upon which an order of court has been entered, appointing for the hearing thereof, at this court, the first day of June 1843, at nine o'clock, A. M., when and where all creditors who have proved their debts, and all other persons in interest, may appear and show cause, if any they have, why such discharge and certificate should not be granted.

February 21st, 1843. By order of the Court.

JAMES R JENNINGS, Dy Clerk of the U States District Court. f22—7t in 70 da [illegible]

IN BANKRUPTCY. United States District Court—Eastern District of Louisiana—Allen Johnson, individually and as a member of the firm of Johnson & Smith, of Clarksville, Tennessee.

Notice is hereby given, That Allen Johnson, decreed bankrupt, has presented his petition for a discharge and certificate, upon which an order of Court has been entered, appointing for the hearing thereof, at this court, the 1st day of June 1843, at nine o'clock, A. M., when and where all creditors who have proved their debts and all other persons in interest, may appear and show cause, if any they have, why such discharge and certificate should not be granted.

February 24th, 1843.—By order of the court.

JAMES R. JENNINGS, Dy Clerk of the United States District Court. f25 7t in 7ct

IN BANKRUPTCY—United States District Court—Eastern District of Louisiana—Richard Hagan, individually and as member of the firm of Hagan, Neyrek & Co. and of Anderson & Hagan.

Notice is hereby given, that Richard Hagan, of New Orleans, bankrupt, has presented his petition for a discharge and certificate, upon which an order of Court has been entered, appointing for the hearing thereof, at this court, the 10th day of June 1843 at nine o'clock, A. M., when and where all creditors who have proved their debts, and all other persons in interest, may appear and show cause, if any they have, why such discharge and certificate should not be granted.

March 14, 1843.—By order of the Court.

N R JENNINGS, Clerk of the United States District Court. m14—7t in 7t ds

IN BANKRUPTCY—United States District Court—Eastern District of Louisiana.—William H. Williams and George M. Grant, individually and as members of the firm of Williams and Grant.

Notice is hereby given, that Wm H Williams and Geo M Grant, of New Orleans, bankrupts, have presented their petition for a discharge and certificate; upon which an order of Court has been entered, appointing for the hearing thereof, at this court, the 15th day of June, 1843, at nine o'clock, a. m., when and where all creditors who have proved their debts, and all other persons in interest, may appear and show cause, if any they have, why such discharge and certificate should not be granted.

March 14, 1843.—By order of the Court.

N. R. JENNINGS, Clerk of the United States District Court. m16—7t in 70

IN BANKRUPTCY—United States District Court, Eastern District of Louisiana—Eugene Rebenahder.

Notice is hereby given, That Eugene Rebenahder, of West Feliciana, bankrupt, has presented his petition for a discharge and certificate, upon which an order of Court has been entered, appointing for the hearing thereof, at this court, the 15th day of June, 1843, at nine o'clock, a. m., when and where all creditors who have proved their debts, and all other persons in interest, may appear and show cause, if any they have, why such discharge and certificate should not be granted.

March 14, 1843.—By order of the Court.

N. R. JENNINGS, Clerk of the U. States District Court. m16 7t in 7od

In Bankruptcy.

UNITED STATES DISTRICT COURT—Eastern District of Louisiana—Dieudonné Amé.

Notice is hereby given, That Dieudonné Amé, of New Orleans, bankrupt, has presented his petition for a discharge and certificate, upon which an order of court has been entered, appointing for the hearing thereof, at this court, the 15th day of June, 1843, at nine o'clock, A. M., when and where all creditors who have proved their debts, and all other persons in interest, may appear and show cause, if any they have, why such discharge and certificate should not be granted.

March 14, 1843. By order of the Court.

N. R. JENNINGS, Clerk of the U. S. District Court. m16 7t in 70d

IN BANKRUPTCY. United States District Court—Eastern District of Louisiana. X. Victor Armant.

Notice is hereby given, that X. Victor Armant, of the Parish of St. James, bankrupt, has presented his petition for a discharge and certificate, upon which an order of court has been entered, appointing for the hearing thereof, at this court, the 15th day of June, 1843, at nine o'clock, A. M., when and where all creditors who have proved their debts, and all other persons in interest, may appear and show cause, if any they have, why such discharge and certificate should not be granted.

March 14, 1843. By order of the Court.

N. R. JENNINGS, Clerk of the U. S. District Court. m16 7t in 70ds

IN BANKRUPTCY.—United States District Court—Eastern District of Louisiana. Charles J. Gay.

Notice is hereby given, That Charles J. Gay, of the Parish of Madison, bankrupt, has presented his petition for a discharge and certificate, upon which an order of court has been entered, appointing for the hearing thereof, at this court, the 15th day of June, 1843, at nine o'clock, A. M., when and where all creditors who have proved their debts, and all other persons in interest, may appear and show cause, if any they have, why such discharge and certificate should not be granted.

March 14, 1843. By order of the Court.

N. R. JENNINGS, Clerk of the U. S. District Court. m16 7t in 70d

IN BANKRUPTCY—United States District Court, Eastern District of Louisiana—James J. Hanna, individually and as a member of the firm of Kirkman, Abernethy & J. Hanna.

Notice is hereby given, that James J. Hanna, of New Orleans, bankrupt, has presented his petition for a discharge and certificate, upon which an order of court has been entered, appointing for the hearing thereof, at this court, the 15th day of June next, 1843, at nine o'clock, A. M., when and where all creditors who have proved their debts, and all other persons in interest, may appear and show cause, if any they have, why such discharge and certificate should not be granted.

March 14, 1843.—By order of the court.

N R JENNINGS, Clerk of the U S District Court. m16 7t in 70ds

IN BANKRUPTCY—United States District Court—Eastern District of Louisiana—Samuel Payne.

Notice is hereby given that Samuel Payne, of the parish of Madison, bankrupt, has presented his petition for a discharge and certificate, upon which an order of court has been entered, appointing for the hearing thereof, at this court, the 15th day of June, 1843, at nine o'clock, A. M., when and where all creditors who have proved their debts, and all other persons in interest, may appear and show cause, if any they have, why such discharge and certificate should not be granted.

By order of the court—March 14, 1843.

N R JENNINGS, Clerk of the U S District Court. m16 7t in 70d

IN BANKRUPTCY—United States District Court—Eastern District of Louisiana—Nelson Fouche.

Notice is hereby given that Nelson Fouche, of New Orleans, bankrupt, has presented his petition for a discharge and certificate, upon which an order of court has been entered, appointing for the hearing thereof, at this court, the 15th day of June, 1843, at nine o'clock, A. M., when and where all creditors who have proved their debts, and all other persons in interest, may appear and show cause, if any they have, why such discharge and certificate should not be granted.

By order of the court—March 14, 1843.

N R JENNINGS, Clerk of the U S District Court. m16 7t in 70d

IN BANKRUPTCY—United States District Court, Eastern District of Louisiana—Robt Stilson, individually, and as a member of the firm of R. Stilson & Co.

Notice is hereby given, that Robert Stilson of New Orleans, a bankrupt, has presented his petition for a discharge and certificate, upon which an order of Court has been entered, appointing for the hearing thereof, at this court, the fifteenth day of June, 1843, at nine o'clock, A. M., when and where all creditors who have proved their debts, and all other persons in interest may appear and show cause if any they have, why such discharge and certificate should not be granted.

March 14th, 1843.—By order of the Court.

JAMES R. JENNINGS, Deputy Clerk of the U. S. District Court. m16—7t in 70d

U. S. Marshal Sales.

In Bankruptcy.

IN THE UNITED STATES DISTRICT COURT—Eastern District of Louisiana—No. [illegible]—R. F. Gaillard, assignee of the estate of Gregorio Curto, bankrupt.

By virtue of an order of court issued from the Honorable the District Court of the United States for the Eastern District of Louisiana, I will expose at public sale on Friday, 12th May, 1843, at Banks' Arcade, Magazine street, between Natchez and Gravier streets, at 12 o'clock M, the following property surrendered in the above case,

1st. 10 shares of the stock of the Improvement and Banking Company.

2d. 30 shares of the Fifth District Company.

Terms cash.

A SIDNEY ROBERTSON, U S Marshal. m1 3t

IN BANKRUPTCY—United States District Court, Eastern District of Louisiana—Arnold Bodin, assignee of the estate of Williams & Grant. By virtue of an order of Court issued from the honorable the District Court of the United States, for the Eastern District of Louisiana, I will expose at public sale, on Tuesday, the 16th day of May, 1843, at the store No 16 Camp street, at 10 o'clock, A M, a large assortment of boots, shoes, brogans, &c. &c.

Also—The fixtures belonging to said store.

Terms—Cash. A SIDNEY ROBERTSON, U S Marshal. my4 3t

IN BANKRUPTCY—In the United States District Court—Eastern District of Louisiana—No. 886.

Armand Pilie, assignee of the estate of Auguste Jean Morlet, bankrupt.

By virtue of an order of Court, issued from the honorable the District Court of the United States for the Eastern District of Louisiana, I will expose at public sale on Monday, June 1st, 1843, at the plantation of the bankrupt, in St James Parish, at 12 o'clock, M., the following described property, viz:

Honoré, negro man aged 35 years,
Jean Pierre, " " 70 "
400 barrels of corn,
4000 pounds of unginned cotton,
1 old carts, 7 horses, and one mule, and likewise the lot of household furniture.

Terms—cash. A SIDNEY ROBERTSON, U S Marshal. m3 3

IN THE UNITED STATES DISTRICT COURT—Eastern District of Louisiana—No 276—Wm H White, assignee of the estate of B Marshal, bankrupt.

By virtue of an order of court issued from the honorable the District Court of the United States for the Eastern District of Louisiana, I will expose at public sale on Tuesday, 23d of May, 1843, at Banks' Arcade, Magazine street, between Natchez and Gravier streets, at 12 o'clock M. the following property surrendered in the above case, viz:

1. A claim for a half interest in a tract of land situated at Tchula, Holmes county, Mississippi, now in suit in the Chancery Court at Jackson, Miss.

2d. 200 shares of the stock of the Atchafalaya Bank, on which $25 per share have been paid. Also a list of notes and accounts due the bankrupt, which will be exhibited on the day of sale.

Terms cash.

Acts of sale at the expense of the purchaser.

A SIDNEY ROBERTSON, U S Marshal. m1 3t

IN BANKRUPTCY. In the United States District Court—Eastern District of Louisiana—Arnold Bodin, Assignee of the Estate of Williams & Grant, bankrupts.

By virtue of an order of Court issued from the Honorable the District Court of the United States, for the Eastern District of Louisiana, I will expose at public sale on Friday, the 19th of May, 1843, at store No 16 Camp street, at 10 o'clock A M

A large assortment of boots, shoes, brogans, &c. &c.

Also—The fixtures belonging to said store.

Terms—cash.

A SIDNEY ROBERTSON, United States Marshal. m5 3t

ODONTALGIC EXTRACT.

B. F. SMITH, No 110 St. Charles street,

CONTINUES to relieve the most violent TOOTHACHE in a few moments, and at the same time effectually destroy the nerve in less than 24 hours POSITIVELY without pain. The public should be aware, however that this remedy is not offered as a Universal Panacea, it being only successful when the pain proceeds from an exposure of the internal membrane or nerve.

For the truth of the above statement, the sceptical are referred to the following highly respectable gentlemen, most of whom can speak from their own experience.

Rev. W. A. Scott	Dr. W. H. Tengarden
J. W. Stanton,	J. F. Generelly,
C. F. Young,	W. Tobin,
S. Martin Quirk,	W. H. Wheaton,
H. Williams,	W. G. Latham,
F. B. Grabame,	D. Flannery,
H. Page,	L. Morehead,
	W. Sigerson.

By first destroying the nerve with this remedy the excruciating pain frequently caused by inserting pivot teeth upon the old method, is entirely avoided.

All other operations carefully performed. m3

DR. WATSON'S OFFICE.

OF the diseases to which we are all liable there is one of a certain description which those who suffer from it seem to have treated in a manner as private as possible—This advertisement, therefore, is written to inform those who are affected with this complaint that they can find an office at 112 Customhouse street, competent to receive them, where they may, with little risk of [illegible] attendance. This method of conducting business Dr. Watson has taken, because he is very desirous of aiding many there are, who when they become out of [illegible] in a loss where to apply to, for fear it would become known to their friends, and they know that country practitioners are not almost entirely to be practitioners, [illegible] little or no experience in the management of such affections as theirs. And the said Doctor Watson has so frequently been informed by patients themselves how much pleased they were to have found his address, that he no longer has any doubt how useful it is to advertise the public in this manner, at what place they may find a physician to undertake the treatment of the disease they suffer from, who by many years experience and study, has made himself master of it, as well as by attending to no other practice.

Doctor Watson has had to call upon him these eight or nine years past a great many on whom a "debility" of a "particular" kind had been brought on from different causes. What these causes are is best known to patients themselves, and what is the debility alluded to; whether a want of a sufficient vigor, excess of irritability, wasting or other conditions of the parts. But it is enough to mention that whatever the causes may be or whatever the effect, Doctor Watson has had enough of experience to procure upon the confidence of his patients.

The office is very conveniently situated, having separate entrances and housing so arranged that patients never meet one another—in fact, as much secrecy may be observed as the case requires, and as to the confidence that may be reposed in the doctor himself, there need not any thing be said of that.

DOCTOR WATSON, No. 112 Customhouse st. Office open from 7 in the morning until 9 at night. 314 1y

F. BLANCHARD, Ex-dentist to their Majesties the King and Queen of France the Princes and Princesses, Surgeon Dentist to the faculty of Medicine of Paris, and of New Orleans.

Fixes natural teeth without the least pain in imitation perfectly natural from one tooth to a complete set.

Directs the second teething of children, and corrects any deviation in their teeth.

He has had long experience, minute and constant practice in France and America, in the treatment and in the relation to the pulsations, pivoting at once the mouth and the teeth.

He possesses a gum-cement which repairs ravages effected by decay of the same portion of teeth, and which is the most proper substance that has yet been employed as a substitute in a case of this time, plumb the teeth so hermetically as this.

The operation is made without any pain, and is achieved in a few minutes.

Recently invented for the Teeth.

Or Gautie, without mixture the most malleable and most perfect ordinarily employed.

A New Fusible (calle platina) to plumb the teeth;

Lohe-Caustic, instantly causing pain in the tooth cease.

Elixir to reform the gums, consolidating the looseness.

Tooth-Water for healing the mouth and preserving the teeth.

Spirits of Coyac rectified, to give a tone to spongious gums;

Opiate of Quinine to clean and fortify the teeth;

Tooth Brushes,—of various kinds, to crane all sense of a bad taste about the teeth.

His Office, at corner of St. Louis and Bourbon sts., is open every day from 8 in the morning until 3 in the afternoon, Sundays excepted. Charges moderate. m7

ALSO—Store to Let, 47 Chartres st.

INVALUABLE REMEDY FOR DISEASES OF THE CHEST.—Pectoral syrup and pate of Calves's lights, by Degenetais, Druggist and Chemist of Paris.

Of all the preparations intended to cure diseases of the chest, none has obtained so brilliant a success as the Pectoral Paste above indicated.

This Paste immediately removes all irritations of the breast, facilitates expectoration, instantaneously assuages the paroxysms of coughing, saves a burning cough. Catarrhs and inveterate colds yield immediately under its influence—in a word it is a most prompt and effectual remedy for acute and chronic affections of the chest and air passages.

Be cautious not to confound Degenetais' Paste with that of Regnauld Mors.

The Paste and Syrup of Calves Lights may be found at all the Druggists in New Orleans. General depot for wholesale at J. Tardos, No. 138 Royal street, whose signature is affixed to every box. f6 1y

BATAILLE & BIGEY, 86 Chartres street.

Summer Clothing.

HAVE just received per ship Eeho, their stock of summer clothing, which they offer for sale at very reduced prices. These articles are all of excellent order, and are made up in the most fashionable and latest Parisian style.

Alpaca frock coats, various qualities;
" paletots, different shapes and qualities
" coat, different qualities.

Very fine linen drill frock coats, paletots, and coats as pantaloons &c &c.

An assortment of Italian straw hats, different numbers.

French silk hats, } $2 50 and $3 00 at retail.
Beaver " }

The remainder of their winter assortment will be passed of very low.

CHEAP CASH STORE.

SUMMER CLOTHING JUST RECEIVED.

Superior qualities of Stuffs manufactured expressly for the New Orleans market.

LOISON & SILVESTRE, No. 36 CHARTRES STREET,

Second store below the corner of Customhouse and Chartres streets.

LOISON & SILVESTRE have just received from Paris, a large assortment of summer clothing. As they sell only for cash, their prices are extremely low. The greatest care has been taken in the manufacturing of their clothing. They are cut after the latest fashions of Paris, and part of which are this year of an entirely new style.

The assortment is chiefly composed of frock coats of the finest merino, manufactured in France.

Dress coats and coatees do do.
Paletots sacs do do.
Double linen drilling pantaloons.
Linen drilling paletots, frocks
Do coats and pants
Linen checks Jardinieres frock coats and paleto
Summer cassimere pants.
White and buff Pique vests; silk and satin do,
Children's suits;
Linen blouses and round-abouts
Jaconet and muslin cravats, Italian silk do,
Silk gloves, wholesale and retail, fil Ecosse and raw silk gloves, silk and cotton hosiery, silk and thread suspenders; linen collars and bosoms, linen shirts, plain and with frills, muslin do, cotton do with linen bosoms do; silk umbrellas, cambric handkerchiefs, net cotton undershirts, low satin stocks for summer, ladies' low crown and wide brims, Leghorn do, children's handsomely trimmed do; silk do.

ARTICLES IN PIECES.

Double width cotton drilling, at 62½ a yard.
Double milled French merino
Black and fancy colored cassimeres;
Bombazines, white drilling for corsets;
Black silk serge for lining; black velvet;
Drap de soie for vesting.

The above mentioned articles are offered for sale at very reduced prices, by wholesale and retail.

LOISON & SILVESTRE, 36 Chartres st. m4

BOOTS, SHOES & BROGANS.

THE subscriber has in store, and landing from barque Chester.

300	prs men's thick and kip boots;				
300	prs do	calf and seal	do		
3000	do	do	and boys kip pegged brogans;		
2000	do	do	do russet	do	do
1500	do	do	do calf & seal	do	do
1000	do	do	do	do	sewed do
1000	do	do	do seal and kip slippers;		
500	do	women's seal and kip brogans,			
1000	do	do	do	do	slippers;
500	do	do	do	do	village laces & shoes;
500	do	do prunella slippers;			
500	do	misses' and children's seal and kip boots,			
1000	do	misses' and children's seal and kip boots;			

all of which are offered at low prices, for cash.

J H FELT, 13 Magazine st. a26 tf

FRESH DRY GOODS—The subscribers are receiving per ships Louisville, Bienzi and John Minturn, a splendid assortment of new style printed lawns, imported by last steam-ship from Europe, entirely new styles, also light prints, plaid muslins, white cottons, white and brown linens, mosquito netting, English and German hosiery, grass cloth for shirts, embroidered cambrics, Earlston ginghams, cotton yarn, black Italian cravats, imitation linen checks, linen crash, together with a splendid stock entirely fresh dry goods, which will be sold extremely low for cash, by FEET & MORTON, 17 Chartres st. a27

FOR SALE BY NORCROSS & FOSDICK, 40 Gravier street.

100 kegs Boston nails; 25,000 gunny bags;
100 boxes and barrels Boston refined sugar;
500 " 6 and 12 lbs caddy teas;
100 packages cannister teas;
50 chests Pouchong and Souchong do;
10 boxes soap, &c. &c. m9

SAIL CLOTH—Platniroff 30 inch Russia duck; Imperial ditto 24 and 30 inch, from No. 1 to 6; Domestic cotton duck (John Colt) No 2 to 10; bleached and half bleached stone boiled English navy canvass, of all numbers, superior heavy Ravens duck, constantly on hand and for sale by J ALBERT, 90 St Louis st. m8

No III: VOL [illegible]

BY BULLITT [illegible]

[illegible]

Daily Paper [illegible]

Country Paper, [illegible]

No subscription taken [illegible] cases, whether the [illegible] or to the paper and [illegible] ered as discontinued [illegible] unless one week's notice [illegible] to the expiration of the [illegible]

ADVERTISING [illegible] a square of the first [illegible] subsequent one [illegible] tisements will [illegible] are a square [illegible] square.

ADVERTISEMENTS [illegible] lished one month [illegible]

Advertisements [illegible] $1 per square for each [illegible]

Merchants and [illegible] Commission [illegible] factors, [illegible] Banks, insur[illegible] To advertise [illegible] duction of [illegible] payable [illegible] The privilege [illegible] square in [illegible] ADVERTISEMENTS [illegible] the yearly advertising [illegible] tation sales, ho[illegible] cumeans slaves [illegible] for separately [illegible] Notices of [illegible] notice will pay [illegible] Theatres and [illegible] daily for the [illegible] French or Eng[illegible] guages. MARRIAGES [illegible] the attention of [illegible] passengers, [illegible] per square, for [illegible] BANKRUPTCY [illegible] will be published [illegible] vance. All announcements [illegible] shall be charged [illegible] ments.

CA[illegible]

J. [illegible] PAPIN & [illegible] Counsellors at [illegible] 76 Royal street, [illegible]

HEWITT [illegible] Commission [illegible] No.[illegible]

MEMBERS OF THE FIRM [illegible] James Hewitt [illegible] David Heran [illegible] James [illegible]

[illegible]

COMMISSION [illegible]

[illegible] Commission [illegible]

COMMISSION [illegible]

Thomas T[illegible]

Commis[illegible] Agents of the [illegible]

New Orleans, [illegible]

Joseph Hanna [illegible]

HARROD [illegible] Commission [illegible]

Boston and [illegible]

[illegible] PIT[illegible]

WHOLESALE [illegible]

[illegible] Commission [illegible] And Agent for the [illegible]

WILLIAM DAV[illegible]

MRS. CLARKE [illegible] Louisiana [illegible]

ASSIGNEES [illegible]

GUNNY BAGS [illegible]

COTTON GOODS [illegible]

EXCHANGE ON [illegible]

LARD [illegible]

EXCHANGE ON BOSTON [illegible]

INDIA BAGGING [illegible]

FLANNELS [illegible]

ALMONDS [illegible]

FRENCH LIQUORS [illegible]

DOMESTICS [illegible]

KENTUCKY [illegible]

HAMS [illegible]

WESTERN COFFEE [illegible]

BALE ROPE [illegible]

ZANTE CURRANTS [illegible]

TOBACCO [illegible]

BLACKING [illegible]

PORK [illegible]

QUINCY CRACKERS [illegible]

WHISKEY [illegible]

NAILS [illegible]

TOBACCO BOX [illegible]

LOGWOOD [illegible]

PATRIOT DOUBLOONS [illegible] PRATS [illegible]

SMOKED BEEF [illegible]

RYE FLOUR [illegible]

WESTERN BUTTER [illegible]

LARD—50 bbls in [illegible] HARTWELL [illegible]

BACON—10 hhds hams [illegible] HARTWELL [illegible]

ALCOHOL [illegible] HARTWELL [illegible]

CREVELLI [illegible] LOISON [illegible]

ASSORTED [illegible] LOISON [illegible]

WHITE WINE [illegible] LOISON [illegible]

MESS BEEF [illegible]

NAILS—1000 casks [illegible] NORCROSS [illegible]

TEAS—500 packages [illegible] NORCROSS [illegible]

GUNNY BAGS—[illegible] NORCROSS [illegible]

MANILLA ROPE [illegible] NORCROSS [illegible]

EXCHANGE on [illegible] JOHN A M[illegible]

HAMILTON DENIMS [illegible] HARROD, DARLING [illegible]

BACON HAMS [illegible] CHAS [illegible]

WHEAT—100 bbls [illegible] HULLIN [illegible]

LARD—100 bbls superior [illegible] HULLIN [illegible]

SMOKED BEEF [illegible] HARTWELL [illegible]

CORN—500 sacks [illegible] GEORGE HARRISON [illegible]

NAILS—Sweden iron [illegible]

EXCHANGE on Boston [illegible] HARROD, DARLING [illegible]

EXCHANGE on Havana [illegible] PRATS & HERNANDEZ [illegible]

PALM LEAF HATS [illegible]

EXCHANGE ON PARIS [illegible] BLANCHARD [illegible]

HIDES [illegible] BLANCHARD [illegible]

SHIRTINGS 4-4 Waltham [illegible] HARROD, DARLING [illegible]

BEEF—20 bbls beef, for [illegible] HARTWELL & K[illegible]

SALTPETRE—for sale by [illegible] GEO GREEN & [illegible]

BEEF—50 bbls prime [illegible]

BEANS—30 bbls white [illegible]

WHISKEY [illegible]

FLOUR—50 bbls [illegible]

HAVANA FRUITS in [illegible] VALKTON [illegible]

CORKS—70,000 corks for [illegible] LOISON & SILVESTRE