The New-Orleans Bee.

No. 1329 Vol. X.—NEW SERIES. Vol. XXIX.—Whole No. 6878. | OFFICIAL PAPER OF THE STATE —— NEW-ORLEANS, THURSDAY MORNING, NOVEMBER 7, 1850. | MAGNE & WEISSE, Proprietors, No. 83 CHARTRES STREET.

TERMS OF THE BEE.

DAILY PAPER, (one year in advance) $12 00
COUNTRY PAPER, semi weekly, (one year in advance) 5 00
Subscribers [illegible] must give one week's notice in writing before he can be allowed to discontinue.
ADVERTISING—One Dollar for every TEN lines for each insertion, on the first insertion, and Half that price for each subsequent one. No Advertisement inserted for less than one dollar in each language.
Advertisements not specified as to time will be published one month, and charged accordingly.
Advertisements inserted at intervals will be charged one dollar for every TEN lines for each language and for each insertion.
☞ The privilege of Annual Advertisers is limited to advertisements strictly within the line of their business, and in extent to one square every other day.

The New-Orleans Daily Bee.

Official Journal of the State, General Council, First Municipality and Board of Liquidators.

Thursday Morning, Nov. 7, 1850.

☞ The Northern Mail came through yesterday, with one latest dates.

☞ In another column we publish a communication from Mr. H. B. Gwathmey, in reference to some remarks made by us in connection with the cotton crop, a few weeks since. We have no desire, and are far from being disposed to dissent from Mr. Gwathmey, when he states that "as a free citizen of the United States he has the right to express his opinions as to the probable extent of the cotton crop, or on any other subject." The right is indisputable; nor would Mr. Gwathmey ever have had cause to complain of the Editors of the "Bee" on that score, were it not for the fact that his name was prominently brought forward both in private circulars and the Public Prints, as the advocate or believer in a very extraordinary crop. We have always scrupulously abstained from invading the sanctity of private life, and if any exception to our course has been made in this instance, it arose simply from the publication of several letters in the Alabama papers, addressed to the party who in this instance feels himself aggrieved.

Not until the sixth letter made its appearance did we address ourselves to the task of upsetting some of the heresies with which Mr. G. was charged. Our opinions in regard to the crop had been previously stated, but Mr. G. being known to us for many years past by reputation, as a gentleman eminently conversant with the Cotton Trade, it became, according to our ideas of responsibility to the Public, incumbent on us to refute doctrines endorsed by so reputable a person, and which if allowed to go uncontradicted might have injured the Planters—whose interests we find ourselves called upon more particularly to protect. The letters of Mr. Franklin Robinson were calculated to place Mr. Gwathmey in a prominent position. Surely, under all the circumstances, Mr. G. can not find fault with us for having considered him *public property*.

The friend of Mr. Gwathmey, who handed us the communication which appears elsewhere, and whom we wish to consider in the same light, has applied to us for the names of the parties from whom we heard that Mr. G. had bought middling cotton at 14 cents per pound. Mr. Gwathmey interprets wrongly. *We merely noticed it as a rumor* and as such did we allude to it. The writer of these lines heard it [illegible] in such guise, but his multifarious avocations render it almost indispensable for him to discard reports and confine himself to facts. Having never heard it in the latter shape, he has consequently nothing to disclose.

One word more. We fully believe Mr. Gwathmey's opinions to be honest. But we consider them erroneous. And we are also willing that they should both be settled by time.

NEW ORLEANS MEDICAL AND SURGICAL JOURNAL.—We are indebted to Weld & Co., No. 6[illegible] Camp street, for the November number of this able periodical. The leading article is a disquisition marked by great research, acumen and discrimination, from the pen of Dr. Dowler, on the Necropolis of New Orleans. We shall notice it at length hereafter. The other contributions to the present number are particularly interesting to the professional reader.

THE CROPS.—The Baton Rouge *Gazette* says:—Our planters complain of the late heavy frosts. It is feared that the cane crop has been seriously injured. The killing of the leaves has deprived the stalk of a great protection, making it more liable to injury from the cold. A heavy frost would now do much injury, we have been told.

Many of the planters of East and West Baton Rouge have commenced grinding. Sugar is coming in quite briskly.

At the present writing the weather is warm, with prospect of rain.

From Oregon.

News from Oregon had been received at San Francisco to the 19th September. Governor Gaines, Gen. Hamilton and Judge Strong, with their families, had left Astoria for Oregon city. Astoria is prospering. New buildings are being erected, and settlers are increasing.

The Indians in the remote settlements occasionally give trouble, but in general, things are peaceful and thriving in Oregon.

Sandwich Islands.

Honolulu papers to the 24th September have been received in San Francisco.

The Legislature, which has been in session since the 19th of April, adjourned on Tuesday, the 20th ult. A great deal of business has been done during the session. Among other acts, a criminal code has been drafted and passed.

On Thursday, the 22d ult., the Lodge of Odd Fellows of Honolulu was received by the King at noon, to present to His Majesty a splendid German gold mounted Pipe, said to have cost in London upwards of seventy guineas, in token of their respect.

FROM VENEZUELA.—Accounts from La Guayra and Porto Cabello show that everything was perfectly tranquil. The elections had been conducted with great order and moderation, and the majority obtained by General J. G. Monagas, the brother of the actual President, appears so large that there can be little doubt of his being raised to the Presidency by the required two thirds of the votes of the electoral colleges; and even should this not be the case, the number will be so greatly superior to his competitors, that Congress will of course return him.

OHIO.—Reuben Wood, opposition, is elected Governor of Ohio, by a majority of about 13,000 over Johnson, Whig, but lacks 1000 of a clear majority, Edward Smith, Free Soil, having 14,[illegible] votes. The returns are not all in, two counties (Scioto and Anglaize) being still behind. They will about balance each other.

Legislature—The two Houses stand—

	Whig	Free Soil	Opp'n
Senate	17	3	16
House	34	6	32
Joint ballot	51	9	48

☞ The call for the Great Union Meeting in New York appears in the papers of that city, signed by 4,513 names. Of these, says the *Journal of Commerce*, a large number are firms, comprising two, three, or more individuals. If we say five thousand five hundred names of individuals, it will not be above the truth. Then we are assured by a member of the Committee, that not above one half of the signatures actually obtained, were included in our list. Hence it appears that the whole number of signatures of individuals is Ten Thousand, at a very low estimate. And a large proportion of them are influential citizens, whose views will be likely to influence others. That the signatures were not still further increased, is because no public use could be made of them, and because 10,000 was deemed a sufficient specimen, to show the character of the mass. The meeting comes off to-morrow evening at Castle Garden.

☞ The Levee around Bayou Sara has been completed.

MASSACHUSETTS.—The Whigs of Boston have nominated WM. APPLETON for Congress. Mr. A. is a merchant and man of business, and intimately acquainted with the industrial interests of the country.

LARGE CATALOGUE SALE OF FOREIGN AND DOMESTIC DRY GOODS, ON A LONG CREDIT.—F. H. Petitpain will offer for sale TO DAY, Thursday, at 10 o'clock, at his auction room, No. 8 Canal street, 130 packages and lots of the most desirable seasonable Dry Goods. City and country buyers will do well to attend said sale, the terms of which are to be very liberal: 4 months' credit for purchasers over $[illegible]. See advertisement for description of goods.

California.
A FORTNIGHT'S LATER NEWS.

The Steamship Ohio, Lieutenant Commanding SCHENCK, reached her wharf yesterday morning, at 6 o'clock, from New York, *via* Havana, having on board the Pacific Mails.

The steamer *Georgia*, from Chagres, 26th ult., with 600 passengers, arrived at Havana, and sailed for New York on the 2nd instant. The *Pacific* sailed for Chagres same day. The steamers *Empire City* and *Cherokee* were at Chagres when the Georgia sailed. The Cherokee would await the arrival of the Sarah Sands at Panama, which was hourly expected, with a large number of passengers. There were upwards of 2,000 people on the Isthmus homeward bound.

The *Ohio* brings the mails, 500 passengers and *half a million* of gold dust in the hands of passengers. She left New York with 300 passengers, 250 of whom were for New Orleans and the remainder for Havana and Chagres; she took on board, at Havana, 250 for Chagres.

By the *Ohio*, we have our usual supply of California papers. They go to the 5th ult., inclusive. Nothing very important had transpired since our previous advices. The State election which was to be held on the 7th October, was a fruitful source of excitement to the exclusion of almost every other topic. The newspapers teem with political articles. Candidates have been brought out by both parties, but there are many independents running on their own hook.

The news of the engrossment of the California bill in the U. S. Senate had reached San Francisco, and created general satisfaction. The people were confidently looking for intelligence of the admission of the State, by the next steamer. The *Herald* says:

Should we receive this joyful intelligence, there is no doubt that business would forthwith revive, and an immediate improvement would take place in the condition of the country. At present, a want of confidence causes everything to remain in confusion, and the embarrassments of our business men are attributable in no small degree, to the perplexing suspense caused by the delay of Congress to admit the State into the Union. Our greatest trouble would vanish on our admission, and it is generally hoped that Congress will not adjourn without doing us justice. It would be a terrible disappointment if the next news should prove unfavorable.

We copy the following from the "general summary" in the same paper:

The intelligence from the mines is of a mixed description. Wherever the streams have been dammed, a plentiful yield of gold has been the result; but several of the dams have recently given way in consequence of the rising of the waters, and the labor of months has thus been rendered fruitless. Gold-bearing quartz continues to be discovered, and this in the end will form the great resource of miners, when surface gold fails.

The improvements in this city are progressing with much spirit, and it is hoped that by the commencement of the rainy season the streets will be substantially planked. Several of the thoroughfares are already laid with plank, and sewers have been constructed, running from the hills to the bay, so as to carry off the water.—The district burnt down two weeks since is already more than half covered with buildings in process of erection, and before the departure of another steamer it will be nearly all rebuilt.

The accounts from the overland emigrants furnish narratives of suffering of the most painful description. The expediency of making a requisition on the Collector of this port for an advance of one hundred thousand dollars, has been suggested, and it is probable that the citizens will resort to that means of alleviating the terrible distress of which the accounts reach us day by day. The resources of private benevolence are exhausted, and it is but right the government should afford assistance.

A report of the existence of cholera in our midst prevailed in this city some days since, but we rejoice to say there was no foundation for the rumor.

The loss by the last fire in San Francisco did not exceed a half a million of dollars. About one hundred and fifty buildings were destroyed. The enterprise of the citizens is already at work, replacing the consumed structures. A new and handsome mansion is being erected on the site of the Bella Union Hotel.

Rents continue very exorbitant, but the San Francisco *Courier* anticipates a speedy fall.—That paper says:

Nothing has kept them up so long but the danger of fire, and the great influx of goods for the last two months. The chances are, that a wooden building will be burned down on an average, once in twelve months, so that the whole cost and a large interest must be realized by the owner within that period. Every solid brick building, therefore, which is put up, will eventually reduce the great rents that are now obtained.

Hundreds of the present occupants of tenements in this city, are pedlars, whose whole stock in trade, if sold under the hammer, would not pay their rents for three months. Of course, these "merchants" must [illegible] the ranch, and a lower rate of rents will supply their places with better and more stable dealers. Labor is yet much higher in the cities of California than the product of the State will warrant. Carpenters get as high as eight and ten dollars, and masons demand from ten to fourteen dollars a day. When rents are two hundred per cent lower than they now are, and labor one half of its present price, California will be permanently prosperous, and not till then.

In proof of our position on rents, we would state one fact within our knowledge. A fine brick building in this city rents rooms at $200 per month, which, at the rate of $400 per year, would pay an interest of six per cent on the whole investment, and these rooms are rented so cheaply that none of them are ever vacant. Capitalists in the States, who seek a profitable investment of their funds, will acknowledge that no city in the world offers such great inducements as does San Francisco.

The departures from California are getting to be numerous. The steamer *California*, which left on the 30th September, and the *New Orleans*, carried out a large list. Besides, some 600 passengers had left in sailing vessels. This, however, is a mere drop in the bucket. Not less than 50,000 persons were expected over the plains, and the steamers to San Francisco have been crowded since the Spring. The population of the State is estimated at 200,000.

THE MINING REGIONS.—A good deal of gold is pouring into the city, notwithstanding the many failures in the damming operations.—There will, no doubt, be a steady stream of the ore flowing in upon us all winter. The old idea that not much can be done in the wet season in getting gold, has exploded. The dry diggings have undoubtedly furnished a much larger proportion of the metal than the wet. A vast number of the miners have made preparations for the coming winter, by erecting comfortable log huts, and storing them with provisions; and we confidently anticipate that those who have acted thus prudently, will reap a rich harvest.

The amount of gold shipped by the California last Monday, was $1,900,000, and probably the passengers carried $800,000 more. Besides this, the sailing vessels must have taken $500,000—so that we may safely set the amount down, including $100,000 to be shipped to-morrow, by Adams & Co., and $200,000 carried away by foreigners, at $2,900,000 in six days!—*California Courier.*

GUADALUPE QUICKSILVER MINE.—The vein of this mine is steadily increasing in size and richness, and gives abundant promise to surpass the most sanguine expectations of its owners. From ten to fifteen tons of ore, of the first quality, have been taken out, and the company, having most satisfactorily settled all difficulties of title, are proceeding with renewed energy, to the extracting of ore, and erection of machinery for smelting. It is supposed, with the machinery about to be erected, that before six weeks, from eight hundred to one thousand pounds of quicksilver will be extracted per day.

In addition to the mine proper, as formerly "denounced," the company has lately purchased a large and beautiful tract of land, which adds greatly to its value.

Perhaps the finest veins of cinnabar in the world, are found in the neighborhood of San Jose. A company has lately opened a mine near the Guadalupe, called the Pyramid mine, and after excavating only fifty feet, have encountered a rich and beautiful vein of cinnabar. Such success is unexampled in the history of quicksilver mining. Heretofore, excavations of hundreds of feet have been made before encountering the ore. With its mining and agricultural advantages, and unequalled climate, the city of San Jose, whether retained as the capital, or not, is destined to become one of the first cities in the State.—*Ib.*

New diggings have been discovered near Placerville, a part of which are very productive.

The condition of the overland immigrants continues most deplorable; and though much in the way of relief has been effected, there are thousands who are literally starving to death on the great desert. Lieut. Donaldson, of the U. S. Army, calculates the number of human beings who were on their way to California, by the overland route, at not less than 52,000. The oxen, cows, horses and mules are estimated at 79,000. He says:

"Of these, I think, that not more than half the oxen, not more than three-fourths of the mules, and not so many as one-fourth of the horses, now survive, or will pass the Sierra Nevada mountains. And the late owners—where are they? Most of them are beyond the mountains; thousands of them in a destitute condition—a starving condition. Humboldt river, from its source to the Sink, will be the great scene of suffering; and the aid that falls short of the Desert will, I fear, fall short of a majority of cases."

He states that relief to be effective, must go beyond the Desert. He also says that the estimate of Capt. Waldo, that there are yet beyond the Desert 20,000, is correct. We close with the following affecting statements:

"What a vast destruction of property and loss of life have befallen the immigration by the Plains this year! And how tragic will be the last act in the drama, when winter draws its curtain of snow over the scene! Deluded suffering humanity! Of the out-fit of these 50,000, the average cost could not be less than $250. A much higher sum would be more correct perhaps, but that average would withdraw in property from the States, $12,000,000, besides the capital brought hither. But of this 12,000,000 not more than 2,000,000 will be added to the wealth of California; all the rest is consumed or abandoned along the road—like the equipments of some grand army in a disastrous retreat.—And life—the cry for life and bread! Hear ye not the wail?"

Nine steamboats ply regularly between Sacramento and San Francisco.

The mining intelligence is rather meagre.—From the Mariposa mines the accounts are excellent. They are worked by machinery.

The Tuolumne mines have been flooded by a sudden rise in the river. The loss is estimated at $100,000.

THE BIGGEST YET.—We have been informed by a merchant of this place that three men, who have lately come in from over the plains, while digging in an old hole near Nevada city, struck upon a huge lump of mingled gold and quartz and gold, which on trial, was found to weigh upwards of 400 pounds! We see no reason why we should doubt this report, and it will probably be confirmed in the course of a few days.

We are informed that the miners from the entire vicinity are leaving their work to go and look at the lump, and that the three men were promptly offered $25,000 for it, which they refused.—*Sac. Transcript.*

Review of the Market.

Since our last steamer paper another fire, involving a loss of some 200 houses and half a million of dollars, has contributed not a little to unsettle our market, as well as the calculations of our business men generally. In consequence of these and other causes, business men complain loudly of small sales and high rents, and unless a speedy revival takes place, the present high rents cannot be paid, and owners must make their calculations accordingly. In fact, prices for labor, salaries, and services rendered in every branch of business, are unnaturally and unwarrantably high and should at once be put at a fair and reasonable rate, and any further attempt to bolster up such ruinous prices must result in such a great and sudden reaction as will prove disadvantageous to all parties.

There has been no material change in the prices of merchandise since our last.

FLOUR.—Is still on the rise, owing to its being principally in the hands of one house, who from present appearances are disposed to "make hay while the sun shines," and get their own price for the article.

SUGARS.—Are rather on the decline, in consequence of fair supplies and expected arrivals.

COFFEE.—The same remark will apply to this article.

CANDLES.—There has been considerable speculation in this article which will probably rule high during the coming winter, unless large supplies are received. They are now in demand at 70 cts. and tending upwards.

PROVISIONS of all kinds maintain former rates with every prospect of a still further advance during the winter.

MONEY continues in good demand at high rates; 6 and 7 per cent per month is freely given on the best security.

REAL ESTATE is very dull, and when sales are forced very low prices have to be submitted to.

LUMBER continues still very low, notwithstanding the numerous conflagrations. No great improvement need be looked for before Spring.

Further Intelligence by the Canada.

FRANCE.—The "Moniteur" publishes an order of the President, by which he applies upon his own authority, 25,000 francs to the payment of the costs of the decorations of the Legion d'Honneur.

M. De Persigny has departed for Berlin, it is said, upon a political mission connected with the settlement of the German difficulties.

It is said that the whole of the President's tour through the country will form a subject of warm debate upon the meeting of the Assembly.

It is believed that the stringent measures proposed by the Committee of Safety, in reference to the army, will have a desirable effect in still further weakening the pretensions of those parties to power.

The efforts made to limit the duration of the President's term to the original period are being strenuously increased; and as this is a point on which Legitimists and Republicans can agree, it is thought by many that success will attend their efforts.

DENMARK AND THE DUCHIES.—The number of killed and wounded is variously estimated; but it appears certain that the people of Friedericksstadt suffered severely from the effects of the shells thrown into the town by the Holsteiners.

Many persons under great deprivation have been compelled to abandon the place.

A public subscription has been started to meet the exigency, and the King of Denmark has subscribed one thousand dollars.

PRUSSIA.—Consequent upon the division of the subject of Hesse Cassel, a ministerial crisis has taken place in Hanover and Saxe, and the Premier has retired.

GERMANY.—The two divisions of the Austrian army, upon their march for Hesse Cassel, have received counter orders, and have stopped in their progress. This, it is said, has been the result of a joint remonstrance upon the part of England and Russia.

Prussia still protests against the course adopted at the Frankfort conference. In other matters, there appears to be nothing to report.

AUSTRIA AND HUNGARY.—A telegraphic despatch from Trieste, states that the cholera has again broken out in that city. In future, all important affairs connected with the army are to be transacted by a military council, composed of five Generals, who will meet under a President appointed by the Emperor. Czontach, formerly secretary of Kossuth, has been arrested, as well as Dr. Stunich, late domestic physician to Palsky, on the ground that he was in secret communication with Palsky during the time of the revolution in Croatia.

Tokens of a returning sympathy for Hungary daily manifest themselves.

ROME.—The only recent occurrence of interest has been the creation of a batch of fourteen new cardinals in the secret consistory held on Monday. His Holiness made a brief harangue, in which the Piedmontese question was skimmed over in a manner that indicated a hope that some accommodation might be brought about, and a desire not to irritate the Sardinian government by harsh or offensive expressions.

The Pope then proceeded to nominate several Archbishops and Bishops to vacant Sees, and finally published the names of the new members of the Sacred College, who appear to have been elected impartially, and are distributed to one Roman, two of the Roman Provinces, one Neapolitan, three Frenchmen, two Spaniards, and one Austrian, two Prussians, one Portuguese, and last, not least, one Englishman, for such Cardinal Wiseman may be considered, though actually born at Seville, in Spain. Only four Cardinals are now wanting to complete the Sacred College.

INDIA AND CHINA.—Except in a commercial point of view, the news possesses no interest whatever. Perfect tranquility reigned throughout India.

PASSENGERS BY THE CANADA.—Bishop of Toronto, Mr. and Mrs. Baulding, Mr. and Mrs. Aussin, Mr. and Mrs. Cuthberto, Misses Melville, Fitzpames, Ellison, and Pratt; Messrs. Brown, Hardcastle, Barrett, Williams, Fichetman, Firrie, Dieden, Eclure, Ralin, Carmeries, Hamilton, Snorland, Grappellius, Cazattet, Price, Williams, Sargent, Wardlaw, Schmidt, chi, Holt, Gundard, Draper, Hortz, Christ, Carri, Wilson, Thompson, Menlores, Sargent, Prepuca, Hunter, Formly, Prattle, Silmore, Smith, Brown, Fouo, Peel, Chase, Meyer, Ervine, Redder, Drent, Atkinson, Macher, Rogers, M. Cauliff, Casetto, Mrs. Holt, Formloy, and Roche.

Telegraphic Items.

PHILADELPHIA, Oct. 29—P. M.

Two of our watchmen were fired upon in Moyamensing last night by some desperadoes, and both were badly wounded. One was shot through the stomach, and is not expected to survive. The perpetrators of this terrible crime are still at large. The police are making every exertion to effect their arrest.

I learn that Admiral Reside has been in New York negotiating with Mr. Barnum to get Jenny Lind to give two concerts in Washington city, having engaged the Catholic Church for that purpose. The Nightingale consents to give two concerts at the Capitol some time in December.

PITTSBURG, Oct. 29.

GEN. TAYLOR'S REMAINS—*State of the River.*—The mortal remains of Gen. Taylor, accompanied by Col. Taylor and Major Bliss, arrived here on Sunday evening, and were escorted yesterday to the steamer Navigator, by a military and civic procession, comprising Governor Johnston, Attorney General Daragh, the Judges of the Supreme and County Courts, and many citizens. The remains were deposited on board and proceeded en route for the final burial place. It was a solemn and impressive spectacle.

The favorite horse Old Whitey was delayed by a break in the canal, which will be repaired to-day.

There are now 3 feet water in the river's channel, and rising.

THE ABOLISHMENT OF GRAND JURIES is being debated in the Indiana Constitution Convention. It is proposed to substitute a public examination thereof. The proposition was so modified that after five years, the Legislature should have power to re-establish grand juries, if it did not work well.

TEXAS AND THE FRONTIERS.

We have seen, says the Washington *Republic*, in some of the Southern Democratic journals paragraphs in regard to the exposed condition of our Texan and Mexican frontiers, and assailing the Administration for omitting to make proper and necessary efforts to repel the Indian depredations.

We have no doubt that there is much reason in the complaints, but the fault is with the Democratic committees in Congress, and a Democratic Congress, and not with the War Department or the Administration.

Soon after Mr Conrad took his seat in the Cabinet he addressed a letter to Mr. Jefferson Davis, the Chairman of the Military Committee of the Senate, enclosing a copy of a letter from General Brooke, stating the condition of affairs in those quarters, and calling for the necessary relief. A letter to the same effect was addressed to Mr. Burt, Chairman of the Military Committee in the House of Representatives. By these communications, and in repeated conversations, Mr. Conrad endeavored to impress those gentlemen with the great importance of raising two regiments of cavalry for that service. The Camanche Indians can be met by none other than an efficient and practised cavalry—infantry mounted for the nonce will not answer the purpose—but the Democratic majorities in the committees, and in the two Houses, withheld the means from the Administration of raising the only force that could be of any efficiency.

We are aware that the particular wing of the Democracy to which Mr. Davis and Mr. Burt belonged were not much in favor of strengthening the military arm of the Government, but we think that they rather overshot the mark in leaving the frontier in a state so entirely defenceless. The responsibility for this defenceless state belongs to the opposition, and must not be transferred to the Administration.

GEOGRAPHICAL DISCOVERIES IN CENTRAL AFRICA.—About two years ago, the scientific world was surprised by the announcement that Drs. Krapf and Rebmann, who had been for some time zealously employed in connection with the Church Missionary Society in Eastern and Central Africa, had discovered a mountain or mountains within one degree of the equator, and about two hundred miles distant from the sea, which were covered with perpetual snow, and which there was every reason to suppose were no other than Ptolemy's "Mountains of the Moon." It now appears that there is no doubt of the fact.

CENSUS OF ST. AUGUSTINE.—We learn from the *Ancient City*, published at St. Augustine, Fla., that the population of that place, as ascertained by the Marshal, is 1936. This is a decrease, since 1840, when the number of inhabitants was 2,459.

RICHMOND, VA., Oct. 30, 1850.

To the Editors of the New Orleans Bee.

GENTLEMEN:—A slip from your paper, of the 23d instant, in which allusion is made to myself, has been sent to me by a friend.

I have read several of Mr. Franklin Robinson's letters in the Mobile papers, and can draw no other inference from them than, that he is very desirous of notoriety, and in endeavoring to attain it, has lost (if he had any) all sense of decency and propriety.

As a free citizen of the United States I have a right to express my opinions as to the probable extent of the cotton crop, or on any other subject. But as I have been most grossly, and, I believe in many instances, intentionally misrepresented, I forwarded, some days since, to the "Times," Columbus, Ga., a communication which is doubtless ere this in print, and to that I beg leave to refer you and all it may concern, for the opinions and views which I expressed in England. I ask the favor of your inserting it in your paper. I have directed some copies of the paper to be forwarded to me, and should that which will contain the communication in question, not be amongst your exchanges, I will take pleasure in forwarding one of the copies which I am expecting soon to receive. In the meantime, I will be obliged by your communicating to the friend who will hand you this, the name or names, if recollected, of those from whom you have heard that I bought middling Cotton (or any other kind or quality) at 14 cts. (or at any other price whatever) since my return from England. It is an unmitigated falsehood—for, it is well known to my friends that I have expressed the opinion repeatedly since my return, that the prices of cotton, current on this side, could not be sustained even with a crop no larger than that of 1849, while I have believed and still believe that the crop of the present year will *very largely* exceed that crop.

These are, after all, but the opinions of one man. They are honestly entertained and fearlessly expressed, and I am content that they have stood on record, and that they shall be tested by time, which alone can solve the question.

Yours, very Respectfully,
H. B. GWATHMEY.

☞ Alabama Tribune will please copy this and my communication to the Columbus Times.

City Intelligence.

THE TEHUANTEPEC RAILROAD.—We have received from the publisher, a handsome and complete Chart of the Isthmus of Tehuantepec, drafted according to the surveys made by Messrs. Moro and Trastour. This map will be exposed for sale to-day, and a copy of it ought to be in the hands of every body, who takes an interest in this magnificent inter-oceanic communication.

THE CENSUS RETURNS.—The population of the City, according to the late census, is thus put down.

First Municipality,		48,000
Second	do	61,000
Third	do	30,000
	Total,	139,000

FIRST DISTRICT COURT—*Judge Larue.*—The Court was occupied yesterday with civil cases none of which possess any general interest.—Some few arraignments took place of parties charged with larceny. The Grand and Petty Juries are summoned for Monday next.

SECOND DISTRICT COURT—*Judge Lea.*—A case of *habeas corpus* was tried yesterday in this Court, viz. that of a father claiming the control of his daughter, a young girl 18 years of age. The party at whose house she is, came into court and stated that he had employed her as a servant, and that on a certain occasion the reputed parent had came there and made a good deal of noise, &c. This was all the proof he could adduce in support of his pretentions, whilst on the other hand the father proved the paternity, &c. by marriage contract. His Honor ordered the child to be restored to her parent.

FIFTH DISTRICT COURT.—Judge Watts has filed a supplementary petition in this Court, to the one presented by him before the opening of John McDonogh's will. In this document he alleges that the will is null and void, inasmuch as perpetuity is created by the succession which conflicts with the law of the State. Considering that the provisions of the will are illegal, the petitioner adds that the nomination of the Executors must be null. The petitioner therefore winds up with a prayer that he be appointed Curator Administrator of the succession, and cites the Executors to answer this petition.—Also that in due course of time the cities of Baltimore and New Orleans be made parties to the suit.

SUGAR STEALING.—A man named John Elsler was compelled to dance attendance on Recorder Genois' Court yesterday, having been detected in the act of helping himself copiously from a hogshead of sugar on the Levee. He was sent to the workhouse for a few days.

FIRST MUNICIPALITY.—The Recorder's office yesterday presented no attraction to the Reporter.—Everything was quiet, if we may except three breaches of the peace, which are not absolutely an indication of perfect calm. These were disposed of in the customary manner, and for once His Honor had nothing to do during the remainder of the day.

RAILROAD MEETING.—A meeting took place in Lafayette on Tuesday evening, for the purpose of promoting the enterprise of the Lafayette and Pontchartrain Railroad. Our neighbors have taken the matter earnestly in hand, and are determined to carry it through. A Committee was appointed to draft an act of incorporation, the capital required being $150,000. Before the meeting adjourned, four hundred shares of $25 each were subscribed towards the undertaking.

DANGEROUS AND SUSPICIOUS.—J. Hays, W. Rice and P. O'Rourke, were arrested yesterday in the Second Municipality, on the presumption of being suspicious characters. One of them had a jimmy in his possession. They were remanded by Recorder Caldwell for a further hearing.

DROWNED.—The Coroner held an inquest yesterday, on the body of a white man, name unknown, who was found drowned in the river, opposite the Public Square. Verdict, accordingly.

FIRE.—Yesterday afternoon, a fire broke out in the Third Municipality, in Congress street, between Pologne and Darcantel streets, just in the rear of Macarty's plantation. The flames were discovered in a frame house, and from thence rapidly extended to the adjoining buildings, until nine of them were burnt down. Notwithstanding the long distance off, the fire companies were promptly on the ground, but owing to the great lack of water, they could do but little good. Fortunately, the wind was light, as otherwise the destruction of property would have been much larger.

—DIED—

Yesterday, VICTOR SEGHERS, born in Belgium, aged 45 years.

His funeral will take place this day, 7th November, at 4 o'clock. His friends and acquaintances are requested to attend without further invitation from his brother's residence, 198 Bourbon street.

Old Constitution Coffee House.
THIS Establishment will be open THIS DAY, the 8th inst., at 10 o'clock A. M. All the friends of the House, and the public in general, are invited to attend to it; they will find good refreshments and every thing comfortable. n6 3t

To Sugar Planters and Wood Sellers.
I HAVE, at private sale on reasonable terms, two very pleasantly situated Tracts of LAND, one of them with a fine dwelling, &c., situated in the parish of Baton Rouge, a few miles below the town of Baton Rouge. For full information, apply to J. A. BEARD, Auctioneer, Banks' Arcade. n7

MALAGA FRUITS of the new crop—The balance of the cargo of the Spanish brig Halvador, just arrived—3,[illegible] boxes Raisins; 600 hf boxes do; 100 do Figs; 75 do. Lemons. For sale low by J. PRATS, 28 Old Levee st. n7

COMMERCIAL.
The Markets.

WEDNESDAY EVENING, Nov. 6, 1850.

The Cotton Market is firm with sales to day of 3,000 bales. The demand is principally for England and the North.

The Sugar Market was quite lively to day, and fully 300 hhds changed hands. We quote Fair to Fully Fair, 5¼@5½c. ℘ lb. For Molasses there was likewise a good enquiry, and 500 bbls were disposed of at the uniform rate of 30c ℘ gallon.

The Flour Market is steadier, with sales of 2,500 bbls. principally St. Louis at $4 50 ℘ bbl. Sales of Corn are made at a range of 70@75c ℘ bushel.

Small sales of Mess Pork are made at $11 50@$11 62½ ℘ bbl. Lard is firm at 7¼@7⅜c ℘ lb. Bacon is scarce and Sides are selling in small quantities at 7½@7¾ ℘ lb.

Whiskey is very scarce, with small sales of rectified, at 30c ℘ gallon.

Exchanges continue heavy. Sterling, 107@108. Paris, 5f. 35@5f. 37½. Bills on New York at 60 days, 2½@3 ℘ cent discount. Checks, ½@1¼ ℘ cent discount.

We have not heard of any Freight engagements to-day.

HEAD-QUARTERS

LOUISIANA MILITIA.
GENERAL ORDERS, No. ONE.
BATON ROUGE, 1st November, 1850.

THE Second Division is hereby divided, and a new Division formed, which shall be called the Fourth Division and shall be composed of the Parishes of St. Landry, Calcasieu, Lafayette, Vermilion, St. Martin and St. Mary.

The Fourth Brigade is hereby divided, and a new Brigade formed, which shall be called the Twelfth Brigade, and shall be composed of the Parishes of St. Martin and St. Mary.

By order of His Excellency the Governor.
CHARLES N. ROWLEY, Adjutant and Inspector General.
n7 1t

To Steamboats.
DANIEL & CO. will contract with the Captains of Steamboats trading in this port to keep boilers in perfect order and free of all scale, with their chemical composition, furnishing men to attend to the cleaning of the boilers on the arrival of each boat in port, at the rate of $1 for each boiler per month. In case every particle of scale is not completely removed after using ten gallons of the composition, under the superintendance of Daniel & Co., no charge will be made.
This Composition is particularly recommended to steamers going to sea, by keeping a small quantity in each boiler it will prevent all incrustation of salt. Orders to be left at the office of ROB'T MURPHY, 62 Old Levee. n7 1w

New Store.
J. J. ST. CYR respectfully informs the ladies of this city that he has just now arrived from Paris with a handsome assortment of well selected and fashionable Goods, the whole of which he will open and offer for sale on MONDAY, next, 11th November, at No. 271 Bourbon street, between Main & St Philip st. n1

SARDINES, &c.—Landing ex bark Arendal and for sale by the undersigned:
6000 half boxes Sardines in oil
3700 third boxes Sardines in oil
3700 quarter boxes Sardines in oil
100 half boxes sardines in oil
50 cases Absynth.
TH BAILLY BLANCHARD & CO., 99 Customhouse st. n7-15t

INDIGO—5 cerons of Guatemala Indigo, in store and for sale by LABORDE & XIQUES, 3 Front st. n7

CIGARS—174,000 Havana Cigars, of best brands, landing from ship Orlando, and for sale by LABORDE & XIQUES, No. 3 Front st. n7

SUGAR—A few boxes of Havana white sugar florete in store and for sale by LABORDE & XIQUES, No. 3 Front st. n7

EXCHANGE ON HAVANA, in sums to suit, for sale by LABORDE & XIQUES, No. 3 Front st. n7

MANTELS—4 Common Marble Mantel Pieces, for sale by LABORDE & XIQUES, No. 3 Front st. n7

CHAMPAGNE—Landing ex ship Old England from Havre—50 baskets Champagne wine in 12 bottles, 10 baskets do, in 24 half bottles, for sale by V. & E. MAGNAN, 28 St. Louis. n7

VINEGAR—Landing ex ship Arendal from Bordeaux—25 bbls. white wine vinegar, for sale by V. & E. MAGNAN, 28 St. Louis. n7

SARDINES—Landing ex ship Arendal from Bordeaux—2,700 half boxes Sardines in oil, 2,000 qr. do do., for sale by V. & E. MAGNAN, 28 St Louis. n7

CODFISH AND HERRING—200 boxes Codfish, 20 drums, landing from ship [illegible], for sale by E. J. HART & CO., 79 Tchoupitoulas st. n6

ENGLISH DAIRY & PINE APPLE CHEESE—200 boxes and cases for sale by E. J. HART & CO., 79 Tchoupitoulas st. n6

CRANBERRIES—100 packages Boston's Choice Cape Cod Cranberries for sale by E. J. HART & CO., 79 Tchoupitoulas st. n6

STARCH—150 boxes best quality Northern landing from ship France, for sale by E. J. HART & CO., 79 Tchoupitoulas st. n6

BUCKWHEAT—150 packages Holt's, landing from ship Minnesota, for sale by E. J. HART & CO., 79 Tchoupitoulas st. n6

GREEN AND BLACK TEAS—1,000 packages landing and in store, for sale by E. J. HART & CO., 79 Tchoupitoulas st. n6

SHOULDERS—80 tierces Schooley & Hough Extra canvassed, for sale by SECCOMB & VOORHIES, 15 Tchoup. n6

CODFISH—90 drums, 200 qr. boxes, landing ex ship Cornelia, for sale by SECCOMB & VOORHIES, 15 Tchoup. n6

BEEF—300 half, 50 qr. bbls. Davis' family Mess in store, for sale by SECCOMB & VOORHIES, 15 Tchoupitoulas st. n6

MACKEREL—50 bbls. No. 1, 100 kitts No. 1, for sale by SECCOMB & VOORHIES, 15 Tchoupitoulas st. n6

CANDLES—300 boxes Vestin Sperm & Co.'s for sale by SECCOMB & VOORHIES, 15 Tchoupitoulas st. n6

SOAP—200 boxes No. 1 Soap, in store and for sale by E. JOHNS, No. 5 Front Levee. n6

MACKEREL—150 bbls, half bbls, quarter do and kits, for sale by E. JOHNS, 5 Front Levee. n6

CLARET—400 boxes, for sale by E. JOHNS, 5 Front Levee. n6

NAILS—800 kegs assorted sizes, for sale by E. JOHNS, 5 Front Levee. n6

Coal! Coal!
AS you come to the Post Office, remember the Coal Yard No. 77, Customhouse street, first door from Royal, where is kept constantly a supply of Pittsburg, English, American, Cannel and Anthracite Coal in quantities to suit purchasers. o29 McBEAN WILLARD & CO.

LANDING ex ship Arendal, from Bordeaux—75 quarter casks Rochelle Brandy, 4th American proof, 75 octaves do do, for sale by DOMINIQUE LANATA, 9 and 10 Jefferson st. n5

FOR SALE, in store—100 cases Muscat Wine of Frontignan. DOMINIQUE LANATA, 9 and 10 Jefferson st. n5

FOR SALE, in store—75 hampers empty bottles, 20 and 22 ounces. D. LANATA, 9 and 10 Jefferson st. n5

MIDDLING WINE—Landing ex ship Arendal, from Bordeaux, 150 casks Montferrand Wine, for sale by H. NOEL & GUIRAUD, 103 Royal st. n5

WINE, BRANDY and CORKS—Landing ex ship Marshal Ney, from Bordeaux: 25 casks good middling St. Julien; 71 hf. qr and eighths piper Cognac, 15 bales assorted Corks. For sale by H. NOEL & GUIRAUD, 103 Royal st. n5

LANDING—Ex ship Arendal, from Bordeaux 50 bbls White Wine, 40 casks Claret, for sale by PAUL JUGE FILS & CO., 27 St. Louis st. n5

STARCH—10 bbls. Havana Starch landing per P. Soule, for sale by TROISGROS & CO., 28 Old Levee. n6

COFFEE—729 bags prime green Havana Coffee, landing per Orlando, Adams Gray and P. Soule, for sale by TROISGROS & CO., 28 Old Levee. n5

SEGARS—185,000 Regalias and Millares Segars, assorted brands, per P. Soule, for sale by TROISGROS & CO., 28 Old Levee. n5

SUGAR—444 boxes Havana sugar, landing per P. Soule, for sale by TROISGROS & CO., 28 Old Levee. n5

TOBACCO—107 bales Havana and Cuba Tobacco, landing per brig P. Soule, for sale by TROISGROS & CO., 28 Old Levee. n5

CLARET—40 casks Claret good ordinary, landing ex ship Arendal from Bordeaux, for sale by RAYMOND CAHUZAC, 30 Old Levee street. n5

PRUNES—15 cases of Prunes in glass jars, landing ex ship Arendal, from Bordeaux, for sale by R. CAHUZAC, 30 Old Levee st. n5

LANDING ex ship Clarion, from Bordeaux—50 cases Brandy Cherries, 50 cases assorted Brandy Fruits; 50 cases Apricots in Brandy, 50 cases Pears in Brandy. N. DUDOUYT, 13 Toulouse st. o19

NEW CRANBERRIES—FIRST ARRIVAL—55 packages of bbls, halves and qrs., of Cutter's extra Boston Cranberries, landing from ship Mary Glover. Also, several invoices daily expected, for sale by WM. CUSHING & CO., 55 Common st. o17

LANDING ex ship Old England, from Havre—60 drums Gruyere Cheese, 1st quality, 500 Cheese, Tete de Maure; 65 Cheese Holland Pate Grasse; 200 Cheese, Sago—for sale by JEAN FISSE, corner Royal and St. Peter sts. n2

TO FAMILIES—10 pieces French Cretonne Linen, double width, for sheetings, a superior article; 90 pieces Linen, for Musquito Bars, for sale at low prices, by H. de GOER & RIFFLARD, 91 Magazine st. o25

NAILS—700 kegs landing and in store for sale by E. J. HART & CO., 79 Tchoupitoulas st. o30

HAVANA COFFEE—331 bags Prime, landing ex schooner Fairy, for sale by TROISGROS & CO., 28 Old Levee. o11

INDIGO—Guatemala Indigo, for sale by LABORDE & XIQUES, No. 3 Front st. o18

SUGAR—Superior white Havana Sugar, for sale by LABORDE & XIQUES, No. 3 Front st. o16

GRUYERE CHEESE—30 Cheese, very fresh, a superior article, for sale by O. VALETON & CO., 25 Tchoup's st. o10

CRANBERRIES—Bbls, halves and qrs., in store, landing and to arrive. W. L. CUSHING & CO., 55 Common st. o31

ALEXANDER SEIGNETTE'S BRANDY—40 hf pipes Alex. Seignette Brandy; 30 quarter do do, 4th proof, for sale by LOISON & SILVESTRE, 36 Chartres, on stairs. o9

WINE—Landing ex brig Elite, fro Bordeaux—50 casks Montferrand Claret, for sale by P. ROUMIEU, 28 St. Louis st. o16

LAMP WICK TWINE—30 bales Lamp Wick; 2 boxes Patent Twine, for sale by BERNARD TURPIN, 30 Old Levee. o9

SPECIAL NOTICES.

I. O. O. F.—Polar Star Lodge, No. 10. THE members of this Lodge are notified that the regular sittings will take place, until further notice, on WEDNESDAYS, at 7 o'clock, P. M., at the Washington Rooms, Third Municipality, between Mandeville and Marigny streets. By order of the N. G. ALF. CANONGE, Secretary. oct4 tf

☞ A FAIR. ☞ In behalf of the CATHOLIC MALE ORPHAN ASYLUM will be held by the Ladies of this City, about the middle of December next, at the ARMORY HALL, in Camp street. Contributions from the public are respectfully solicited, and will be thankfully received at No. 75 Chartres street. 24 tf

WANTED—A good DISTILLER, to be employed as a journeyman. Good references must be given. Apply at No. 33 Royal street. o30

To Young Ladies. TWO Young Ladies of pleasing appearance and manners are wanted to attend a Fancy Bazaar. Also—A lady to play on the Piano. Apply to DR. HUNTER, 31 St. Charles st, opposite the St Charles Hotel. n6 3t

PRIVATE BOARDING—A few gentlemen can be accommodated in a private French Family. References given and required. Apply 86 Bienville street. ☞ n6.

FASHIONABLE STORE, CORNER ST. CHARLES AND COMMON STS. *New and Fashionable Winter Goods.*
J. DUCOURNAU is now opening the best part of his stock of Winter Goods, received by ships Beatrice, Charlemagne and Old England—the remainder being expected by the Arcadia.
BROAD CLOTHS. Superfine black do colored Cloth; Plain black Cassimere, ribbed do; Cassimeres of various colors; heavy half do, and light, highly fashionable.
VESTINGS. Embroidered black Cassimere, colored do. velvet do; Cashmeres of all kinds, Black Venetian do. Grenadine do. Satin do, colored and flowered Satin do, yellow and white Cashmere Valencia do, very rich Vestings, plain do, gold and silver flowered do; for balls and evening parties, white satin, plain and figured Plush.
ASSORTED CRAVATS. Black Satin do silk, fancy colored and assorted do a new dozen "Collier" Cravats, for dancing parties; black and colored Satin Scarfs.
READY MADE CLOTHING. Paletots with or without wadding; light Tweeds, Sacs of all colors; dress Coats; black and colored cloth frock Coats; Cloaks a large assortment of Vests, Shirts, Bosomen, new model; flannel do; cotton do; Drawers; Gaiters, Suspenders; cambric Handkerchiefs, Jouvin Gloves; Umbrellas.
A few dozen Canes, for fashionable loungers.
N. B.—All orders with which I was favored last spring have been faithfully executed and are ready for delivery. n6 1m J. DUCOURNAU.

New and Fashionable Goods. OLYMPE
RESPECTFULLY informs the Ladies that on MONDAY, November 11th instant, she will open her new Stock of Goods and Articles of Fashion, embracing Bonnets, Capots, Capes and head Dresses of the making of Barenne, Alexandrine and Laure and of the latest style, Tafeta, Lincon and Pilgrim Cloaks, cut in velvet, satin or cloth, ladies and children's Mantillas, Ready Made Linen from Mad. Payen, embroidered Handkerchiefs from Chapron, Velvet, Satin and Gros de Naples Ribbons, Ribbons for dress trimmings; Shawls, Scarfs, Black Lace, Bazaretti's imitation and Point d'Alençon, Collars, Capes, Pelerines, Sleeves, Point d'Angleterre, Velvet of all colors and hues; Blonde and Black Silk Crape Barege Mousseline de Soie; Paris Crape, Plain embroidered and Printed Cashmere, and a great variety of Fancy articles.
From the scrupulous care and personal attention with which her Stock of Goods has been selected [illegible] she hopes that the ladies will continue their patronage.
No. 25 CHARTRES STREET, Corner of Customhouse. n6 2t

E. J. HART & CO., 79 Tchoupitoulas street, New Orleans, wholesale dealers in Groceries, Drugs, Chemicals, Paper &c. &c.

50 C. M. Simpson, Canal st. [illegible] Fall and Winter Dry Goods, cheap for the cash [illegible]

Prints, suitable for Mexico and California.
DEFOREST & CO., 20 Customhouse street offer for sale 300 cases of PRINTS, well assorted for the Mexican and Californian trade. o31 tf

Fall and Winter Dry Goods.
JOSEPH H. PALMER & CO. offer to merchants and others who buy by the piece and package a large and well assorted stock of Fall and Winter Goods at the smallest advance on the manufacturers' cost [illegible] JOSEPH H. PALMER & CO. 47 Camp st.

PORT WINE, MADEIRA &c.—[illegible] barrels Madeira [illegible]; 20 do. fine Champaign Cognac, [illegible] Champagne Wine [illegible] for sale by PAUL JUGE FILS & CO., 27 St. Louis st. n4

CLARET—100 casks Chateau Gruon, 50 do St. Julien Medoc, 100 do. Marseilles Wines [illegible] Margaux Medoc [illegible] for sale by PAUL JUGE FILS & CO., 27 St. Louis st. n4

DEMIJOHNS, BOTTLES and CORKS—500 demijohns of 5 gallons, 300 do of 2, and 600 do of 1 gallon; 100 hampers empty Bottles; 10 bales demijohn Corks. For sale by PAUL JUGE FILS & CO., 27 St. Louis st. n4

HAVANA SUGAR—29 boxes white, yellow and brown, landing ex ship Mary Ebin, for sale by RAYMOND CAHUZAC, 30 Old Levee. n4

OIL—30 baskets Olive Oil, Marseilles fine, 12 bottles; 24 ounces, 100 do. 24 half bottles, 50 do. 12 half bottles. For sale by PAUL JUGE FILS & CO., 27 St. Louis st. n4

HAVANA SEGARS—79,000 Segars of all qualities and brands, now landing ex ship P. Soule from Havana. For sale by D. BORNIO, Jr., 34 Gravier st. n4

HAVANA SEGARS—151,300 of all qualities and of the best brands, now landing ex ship Orlando from Havana, for sale by D. BORNIO Jr., 34 Gravier st. n4

WHITE WINE—150 bbls Sauterne, 100 boxes Frontignac Muscat, for sale by PAUL JUGE FILS & CO., 27 St. Louis. n4

HAVANA CIGARS—Just received by the following arrivals from Havana, per Mary Even 130,000; per P. Soule 144,000 do; per Adams Gray 172,000 do, of different qualities, and of the best brands for sale by J. M. CABALLERO, 36 Old Levee, between Customhouse and Bienville sts. n4

HAVANA CIGARS—111,300, of all qualities and of the most favored brands, now landing ex brig Adams Gray, from Havana, by D. BORNIO, Jr., 24 Gravier st. n4

COFFEE—912 bags, new crop, landing ex ship Orlando and brig Adams Gray from Havana, for sale by RAYMOND CAHUZAC, 30 Old Levee. n4

200 Boxes Green Peas, 200 half do do, do, new crop, for sale by FERBOS FRERES, cor Royal and Main. o15

NEW M. R. RAISINS—1000 packages daily expected from Boston, by W. L. CUSHING & CO., 55 Common st. o12

NOW LANDING—ex brig Elite from Bordeaux, [illegible] St Julien Claret, 60 do do; 16 do Haut Sauterne, 100 bbls White do; for sale by N. DUDOUYT, 13 Toulouse st.

FOR SALE—Landing ex ship Claiborne, from Bordeaux—150 casks good middling Red Wines. L. MAJESTE & J. CLAUZURE, 40 Old Levee, between St Louis and Conti. o19

ABSYNTH, &c.—Landing from ship Old England—50 boxes Rubis Absynth, Versin & Lecoultre; 12 do Swiss Kirshwasser, do, for sale by LEOPOLD JEANNET & CO., 22 St. Louis st. o29

Broad Cloths. FIVE bales Yorkshire superior Broad Cloths, just received and for sale by McDOWELL, MILLS & CO., 96 Gravier st. o26 9t

LANDING ex ship Claiborne from Bordeaux—100 casks Red Wine; 16 casks Margaux Medoc Red Wine; 100 cases brandy Cherries of this year, for sale by A. MOLIER, 20 St. Louis st. o19

DEMIJOHNS—Landing ex ship Old England, from Havre: 1000 assorted Demijohns, for sale by H. NOEL & GUIRAUD, 103 Royal st. o30

POWCHONG TEAS—300 ½ chests, landing and in store, for sale by E. J. HART & CO., 79 Tchoupitoulas st. o30

EXCHANGE ON LONDON, for sale by D. LANATA, 9 and 10 Jefferson st. o29

BONDS OF THE THIRD MUNICIPALITY—For sale by D. LANATA, 9 and 10 Jefferson st. o31

CIGARS—A complete assortment of best Havana Cigars, also Principe Cigars, in store and for sale by J. M. CABALLERO, 36 Old Levee, between Customhouse and Bienville sts. o31

SPERM OIL—[illegible] gallons pure winter strained, bleached and unbleached Oil, now landing from ship Jersey, for sale by J. W. STANTON & CO., corner Magazine and Lafayette sts. o30

SPERM CANDLES—250 boxes J Howland, jun & Co's brand, landing ex ship Jersey, for sale by J W STANTON & CO., cor Magazine and Lafayette st. o30

COGNAC—15 hf pipes, 24 qr, 20 eighths, & 8 Florit, landing ex brig Marshal Ney, from Bordeaux, and for sale by RAMOND CAHUZAC, 30 Old Levee. o31

MACKEREL—In ½ and ¼ bbls., kitts and ⅛ kitts landing and in store, for sale by E. J. HART & CO., 79 Tchoupitoulas st. o30

FRENCH LOCKS—90 boxes French Locks, assorted numbers, for sale by LEOPOLD JEANNET & CO., 22 St. Louis st. o29

GRUYERE CHEESE—landing ex ship Old England from Havre, 30 large Gruyere Cheese, of the first quality, for sale by H. NOEL & GUIRAUD, 103 Royal st. o30

SILK AND RIBBONS—Landing ex ship Old England—one bale Silk and Ribbons, for sale by H. NOEL & GUIRAUD, 103 Royal st. o30

EXCHANGE ON GENOA, at sight, for sale by D. LANATA, 9 and 10 Jefferson st. o29

CODFISH & HERRING—300 boxes landing and in store and for sale by E. J. HART & CO., 79 Tchoupitoulas st. o30

QUININE—1,500 ounces landing and in store for sale by E. J. HART & CO., 79 Tchoupitoulas st. o30

GOSHEN BUTTER—90 firkins landing from ship Jersey, for sale by E. J. HART & CO, 79 Tchoupitoulas st. o30

CUBA SIXES CIGARS—30 boxes, landing from bark Marcia, for sale by E. J. HART & CO., 79 Tchoupitoulas st. o30

BONDS OF THE FIRST MUNICIPALITY, for sale by D. LANATA, 9 and 10 Jefferson st. o31

DATES—20 frails, landing from bark Marcia, for sale by E. J. HART & CO., 79 Tchoupitoulas st. o30

SAUSAGES—Just received 400 lbs St. Louis Sausages, for sale by H. COUTIN & RAMBOR, 19 Bienville st. o26

PAPER—5 cases Foolscap and Letter Paper, for sale by BERNARD TURPIN, 30 Old Levee.

REMOVALS.

Removal.—The subscribers have removed from No. 9 Bienville street, to the new building No. 47 Custom house street, between Chartres street and Exchange Place. H. BOYLE & CO. n5-1dw

REMOVAL—FERDINAND MASENDORFF—*Commission Merchant*, has removed to 78 Magazine st. a1 2w

Removal—RAYMOND CAHUZAC has removed from No. 34 to 30 OLD LEVEE—three doors above. o31

Removal.—J. M. CABALLERO, has removed his Store, from No. 38 Old Levee street, to No. 36 of the same street, between those of Customhouse and Bienville. o14

Removal.—JOSEPH H. PALMER & CO. have removed from No. 56 Gravier to 47 Camp street, above Gravier. s30 6m

☞ **Brokerage Office.** HENRY LEGENDRE, has removed his office to No. St. Louis street, near the St. Louis Exchange. He will attend to the discount of promissory notes, loans on mortgage, sales of 1st, 2d and 3d Municipality bonds, warrants, and other liabilities of said corporations. o22 1m

Removal—Seed Store. D. MAUPAY, Seedsman, has removed to No. 67 Gravier street, near Camp street, and is receiving, per ships Maid of Orleans and Minnesota, a large assortment of fresh Garden Seeds. Market gardeners, commission merchants, country dealers and others supplied with wholesale quantities at moderate rates. n4

Removal. RIDER & KLEIN, (Merchant Tailors) having left No. 3 Camp street, may now be found at their New Store, No. 91 Common street, nearly opposite the Verandah, where we shall offer for inspection an extensive assortment of Seasonable Goods, comprising the finest French Cloths, Cassimeres, Vestings, &c., in all the new and various styles.
Most grateful for past favors and the liberal support we have received from our long-tried, true friends and the public in general, the styles and quality of our Garments will ever be such as to merit a continuance of their liberal patronage, and we particularly solicit a visit from those who appreciate a fit combining ease and elegance.
N. B.—The upper part of our House No. 91 Common street, to let, being a very convenient stand for a Dry Goods Importer, or Cotton Factor. Immediate possession can be given. o31 tf

Orleans High School. 57 AND 58 ESPLANADE STREET. ERASTUS EVERETT, A. M. Principal and Proprietor.
THE boarding department of the High School having been found, a serious impediment to the educational department, has been abandoned, and the Principal is now able to give his undivided attention to the business of teaching, and to the general interests of the school. He is glad to be able to announce the number of students is rapidly increasing. The instructing body is composed of men whose attainments in Literature are extensive, and who have had great experience in the art of teaching. n7 6t

$100 Reward
THE above Reward will be paid for the recovery of one hundred and sixteen Bonds for one thousand dollars each, of the Municipality No. One of the city of New Orleans, and other papers stolen from the house of the late John McDonogh, at McDonoghville, on the right bank of the river, opposite the city of New Orleans, by a gang of burglars, who broke into said house during the night of the 28th of October, 1850, while said premises were under seal. Said bonds are all dated on the 6th day of March, 1837, signed by Dennis Prieur, Mayor, to the order of, and endorsed by Philip Guesnon, Treasurer, payable twenty five years after date, bearing interest coupons or warrants, of thirty dollars each, payable semi-annually on the 6th March and 6th of September of each year. Said bonds are of the following tenor, to wit:
CITY OF NEW ORLEANS.
One Thousand Dollars. No.
BOND OF THE MUNICIPALITY NUMBER ONE.
Know all men by these presents, that the Municipality Number One of the City of New Orleans, promise to pay to the order of Philip Guesnon, their Treasurer, the sum of One Thousand Dollars, in current money of the United States, for value received, which sum the said Municipality Number One promise to pay to the order of their said Treasurer, in *Twenty five years* from the date hereof, at the Treasurer's Office, in New Orleans. And the said Municipality Number One further promise to pay in current money the rate of six per centum per annum, payable semi-annually, at the Treasurer's office, on the sixth day of September, and on the sixth day of March in each and every year, upon delivery at each payment, of one out of the fifty certificate warrants in the margin hereof, until the payment of the principal.
Transferrable by endorsement and delivery of this Bond.
In testimony whereof the Mayor of said City, in behalf of the Municipality Number One, has signed and the Treasurer thereof, has endorsed these presents, to which the seal of said Municipality is affixed, at New Orleans, the sixth day of March, in the year of our Lord, one thousand eight hundred and thirty-seven, and the sixty first of the Independence of the United States of America.
(Signed) D. PRIEUR, Mayor.
(Endorsed) P. GUESNON, Treasurer, Municipality No. One.
At the payment of said Bonds has been stopped, they can be of no use to any one but the undersigned. All persons are hereby cautioned not to negotiate or receive said Bonds. A further reward of two hundred dollars will be paid for the apprehension and conviction of the burglars.
C. ROSELIUS, F. B. D'AQUIN, W. E. LEVERICH, A. D. CROSSMAN, Testamentary Executors. n5

A. DEROMAS. Paris Patented Gilder.
HAS invented a new system of gilding and silvering by electro-chemical process, without any other apparatus. The inventor has also recently discovered an entirely new mode of gilding which will stand the severest test of nitric acid without changing the coloring.
A. Deromas will likewise undertake to teach his system of gilding to Watchmakers and Jewelers of this city. [illegible] at the ST. FRANCOIS HOTEL. n1 6t

Removal. T. FAIVRE. New Store No. 56 Royal street, Between Bienville and Customhouse.
CONSTANTLY ON HAND, lately received per ships Brunswick, Magnolia and Charlemagne, Piccolo Pianos, half oblique strings, iron system. Also, Organ Pianos, with double table, a new invention which can be applied to Pianos of all kinds.
N. B.—J. FAIVRE begs his customers to remember that he was the first to import in this city, though others may have them now, a new mechanism, which suits every Piano or Organ and by the help of which any piece can be played without any knowledge of music.
Piccolo Pianos and Pianos quarts, of Erard and Pleyel, for sale low, to close invoices. n4

The Cheapest Store in Town. U. LAROUSSINI & CO. Red Stores, N. 1 opposite the Vegetable Market, and corner Royal and Hospital streets,
CALL upon their city and country customers to come and inspect their heavy stock of Goods, which, however low, they have sold to this day, they are yet determined to offer at reduced prices.
They now offer to the ladies of this city all their fashionable fancy Goods, at cost price, such as Jenny Lind Alpaccas Satins a la Reine, Chameleon Silks, and other novelties, yet without a name.
Black and colored Cassimeres, a good and cheap article for tailors, Negro Cloths, very low. For sale by U. LAROUSSINI & CO., N. 1 Red Stores, on the Levee, and cor. Royal and Hospital sts. n4

English Hosiery and Gloves.
JUST received per ship Hughenot in Liverpool, and for sale at B. Tatout & Co., 161 Chartres st., corner of Toulouse, Grey and White woolen hose, for Gents, Ladies and Children, white, brown, black and mixed cotton hose; woolen, merino and cotton half hose for Gents and Boys, Gents and Children's woolen Gloves of all descriptions, colored Silk Lisle Thread and cotton do. 400 dozen Victoria Boots. They always have on hand the French, German and Northern fancy articles, which they offer to sell at the most reasonable prices, and expect by the Arcadia and Old England, from Havre, a great assortment of their Goods. Also 50 boxes of assorted Toys by the first arrival from Bremen. o31

FOR SALE—A Pharmacy, with a good run of customers. Apply to P. A. BERTRAND, Corner Bienville and Royal sts. o10

RECEIVED per ship Manchester, from New York, and for sale at the lowest prices, a complete and well selected assortment of Drugs and Medicines, imported expressly for the city and country retail trade, amongst which are to be found—
Manna flake and sorts, very dry;
Carb. of ammonia, superior quality;
Balsam Copaiva, extra pure;
Soda, Seidlitz and Yeast Powders, very superior, and put up in handsome style.
Brandreth's, Lee's, Moffatt's and Wright's Pills;
Gum Shellac, Chinese Vermilion,
English and American Calomel and blue Mass;
Sweet spirits of Nitre, No. 1; Liquorice;
A complete assortment of herbs, roots, and medicinal Plants in general;
Sulphuric, Muriatic and Nitric Acids;
Congress Water, direct from the Springs;
English tooth Brushes; indelible Ink;
Labarraque's Solution of Chloride of Soda;
Thorn's Compound Extract of Sarsaparilla.
Received also per steamship Ohio: 3000 Hungarian Leeches, No. 1.
E. E. MOUGIN, corner Customhouse and Dauphine sts. o29

JUST landing from ships Mediator and Clifton, from New York, a large assortment of Drugs, Dye Stuffs, &c., among which are the following—
Best Cuba fustic Wood, (yellow) in barrels.
" Campeachy Logwood, do.
" St. Domingo do. do.
" Brazil wood, do.
" Red sounders Wood, do.
" Curcuma or Turmeric, do.
" Venitian Red and yellow Ochre, do.
" Copperas, Alum and Glue, do.
" Sal Soda and Pearl-Ash, do.
" Canary, hemp and millet Seed, do.
" Sulphuric acid in carboys.
" Nitric and muriatic, do.
" Tartaric and Oxalic, do. in boxes.
Moffat's Pencil Bitters and Pills, genuine.
Henry's calcined Magnesia, do.
Bay Rum in bottles, do.
Thrrell's indelible Ink, do.
Grandjean's Composition for the hair do.
Swaim's Panacea and Vermifuge, do.
Townsend's and Sands' Sarsaparilla, do.
Dalley's Magical Pain Extractor, do.
Cupping Instruments and Glasses, assorted, &c.
A. A. PEYCHAUD, 108 Royal street. o17

SUPERIOR WINES—In store, just received and for sale by the subscriber:
CHAMPAIGN.
30 baskets Napoleon, in quarts and pints;
25 do Anchor, do do;
20 do Savage Crown;
20 do Moets & Chandons, Fleur de Sillery;
HOCK WINES.
20 cases Marcobrunner;
20 do Diedesheimer;
20 do Hochheimer;
20 do Liebfraumilch;
20 do Sparkling Hock.
☞ The above are of superior quality and vintage. E. JOHNS, 5 Front Levee.

ALMONDS—Just received, a large lot of Soft Shelled Almonds, for sale by E. JOHNS, No. 5 Front Levee. n2

GRAPES—30 kegs and ½ kegs Malaga Grapes in store and for sale cheap by E. JOHNS, 5 Front Levee. n2

COFFEE—150 bags Green Havana Coffee, landing per ship Orlando, for sale by TROISGROS & CO., 28 Old Levee. n5

WANTED—Two Tinsmiths. Apply at No. 95 Custom House street. o28

PUBLIC NOTICES.

LEVEE STEAM COTTON PRESS COMPANY. THE annual election for Directors for this Company will take place on the 1st Monday [illegible] inst, at their office from 10 A. M. to 2 P. M. n7 F. J. FORSTALL, Secretary.

NOTICE OF COPARTNERSHIP.—Mr. RUDOLF SCHWARTZE, has been admitted a partner in our house from this date. New Orleans, 16th October, 1850. n7 1m GEORGE GREEN & BROTHER.

NOTICE. THE public is warned not to negotiate a Note of hand of the sum of one hundred and fifteen dollars, dated November 4, 1850, and payable at six months, drawn by Favre Nicolas Antoine, to the order of Louis Blanc. Said Note having been lost, the payment of it was stopped. Whoever will return it at the office of this paper will be liberally rewarded. n6 3t

NOTICE. ALL persons desirous to rent property belonging to the succession of John McDonogh, are requested to make applications in writing to be left at the office of the Executors at the corner of Royal and Customhouse streets, in the building occupied by the Union Bank. C. ROSELIUS, F. B. D'AQUIN, W. E. LEVERICH, A. D. CROSSMAN, Testamentary Executors. n5

NOTICE. THE undersigned, having taken the Agency of the UNITED STATES MAIL STEAMSHIP COMPANY, for their ATLANTIC and PACIFIC SERVICES, has established himself in this city, for the transaction of a general Commission and Forwarding business. His office is at 95 Magazine street. n8-1m JAMES E. JENNINGS.

NOTICE. J. B. BLACHE begs leave to inform his friends and the public, that he has this day taken into partnership Mr. GABRIEL LEAUMONT, and that his Auction and Commission business will hereafter be conducted under the firm of J. B. BLACHE & CO. n2 1w

WE will make Cash Advances on consignments of produce to Mills, McDowell & Co., New York, or to our friends in London, Liverpool, Glasgow or Belfast. McDOWELL, MILLS & CO., 96 Gravier st. o26 tf

MRS. de PONTALBA having returned to the city will receive persons who may desire to rent any of her houses, at her residence No. 5 Pontalba's House, on St. Peter street near the Levee. o17 1m

RECORDER'S OFFICE, Municipality No. One.
NOTICE is hereby given that the Assessors of State Taxes for the Fourth and Fifth Districts for Municipality No. One have completed their Assessment Rolls and that they have deposited the same in the Secretary's Office, which will be open from 9 o'clock A. M. to 2 P. M. each day (Sundays excepted), for thirty days from this date. JOSEPH GENOIS, Recorder. New Orleans, Oct. 8th, 1850.

OFFICE OF THE COLLECTOR ON CABARETS, COFFEE HOUSES, &c., OF THE FIRST MUNICIPALITY.
NOTICE.—The owners of Cabarets, Coffee Houses, Groceries, &c., are notified that they will have to pay the fourth and last quarter on the 15th inst. After that day, they will be prosecuted agreeably to law. V. LABATUT, Collector. New Orleans, October 7th, 1850. o7 1m

Architect's Office, N. Custom House
NEW ORLEANS, Oct 26, 1850.
SEALED PROPOSALS will be received at this office, until Thursday, November 7, 1850, for the delivery of the following bill of Lumber at the New Custom House, or on the Levee as near the site of said building as practicable—viz
36,285 feet 11x11 cypress or pine timber, [illegible] quality, 20 feet long
[illegible] feet 11x11 cypress or pine timber, [illegible] quality, 27 feet long
21,444 feet 11x11 cypress or pine timber, [illegible] quality, 25 feet long.
40,740 feet 12x11 cypress or pine timber, [illegible] quality, 37 feet long
[illegible] feet 12x11 cypress or pine timber, [illegible] quality, 25 to 35 feet long
[illegible] feet [illegible] cypress or pine timber, [illegible] quality, 20 to 25 feet long
Total 200,[illegible] feet
This Lumber must be free from shakes, square edged, and of good second quality of pine, clear from sap. One-fourth to be delivered in fifteen days after closing the contract, the balance, one-fourth monthly. J. M. REID, Ass't Sup't and Arch't pro tem. n26 1w

☞ The packet barque RAINBOW, Captain Lombard, from Boston, is now discharging her cargo at Post 16 Second Municipality. Consignees will please attend to the receipt of their goods on the Levee or they will be stored at their expense and risk. J. W. STANTON, corner Magazine and Lafayette sts. n7

☞ The Norwegian bark Arendal from Bordeaux is now discharging opposite the Mint. Consignees are requested to take on their goods within five days otherwise [illegible] at the risk and expense of the public stores. Fdo de FUENTES & Co. 22 Old Levee.

☞ Norwegian bark ARANDAL, Capt. Ende, from Bordeaux. No debt contracted by the crew of said bark will be paid by the Captain or Consignees. Fdo de FUENTES & CO., Old Levee st.

New Dying Establishment. *PERINAUD,* 72 ROYAL STREET—near Bienville
THE only one in the city of New Orleans, who can render all Silks in their primitive lustre after being dyed in any color, by the celebrated PARISIAN APPARATUS constructed under his immediate supervision, in Paris.
China Crape rendered as fine as new, dyed in any color, according to order. Cleaning and re-dyeing of all kinds, for gentlemen's clothes, and repaired Carpets, Curtains, & Cashmeres with Laces and Feathers of all colors.
This establishment being the only one in the city which possesses the necessary apparatus for watering, damasking and clipping of all sorts of stuffs, he respectfully solicits of the public [illegible] ROYAL STREET, No. 72, near Bienville. o2 1m

Old Dying Establishment. J. HERICY, 94 and 96 Conde street, 75 Royal, and 240 Camp street.
AS well as any one in the City of New Orleans, he can render all silks in their primitive lustre after being dyed in any color by the means of the celebrated Parisian Apparatus, which he has imported expressly from Paris.
China Crape rendered as fine as new, dyed in any color, according to order. Clothing of all kinds for gentlemen cleaned and neatly mended. Carpets, Curtains, Cashmeres, with Laces and Feathers of all colors, conveniently renovated.
Although, this Establishment is not the only one in the city which possesses the necessary apparatus for watering, damasking and dipping of all sorts of stuffs, he respectfully solicits of the public the patronage he has hitherto obtained [illegible] the public generally, not to mistake his House for another which is situated in his immediate neighborhood, as the work done by him cannot be compared with that of any one else in the city. o8 3m

Milliner and Mantua Maker. Bonnets, Dresses, Mantillas, and especially Children's Clothing.
MME. LUSSAN has removed her Millinery Store and Mantua Maker's establishment to No. 108 ROYAL STREET, where she undertakes, as formerly, the making of every article of Children's Clothing, latest style, Sun Bonnets, Capotes &c.
MASKED BALLS—A large stock of fancy Costumes, for ladies and gentlemen, let exclusively for society balls.
☞ Good seamstresses wanted. n4 4m

MRS. F. FRYER, *Corner of Royal and Bienville streets and No. 54 Chartres street,*
Having just returned from Paris informs the Ladies that she will open in her two Stores, on MONDAY, 4th November, a beautiful assortment of Bonnets, Mantillas, Pardessus, &c. She will open very soon her complete assortment brought by the Old England [illegible] o31

The Millinery and Fancy Store of *MRS. C. GERBER* Is opened now, corner of Royal and Toulouse streets—No. 161.
She has the honor to inform the ladies, in particular and the public generally, that she is receiving and opening a most splendid assortment of Fancy Articles, and the latest Fashions. According to arrangements made, she will be able to offer the newest, the richest and the handsomest articles of Fashion, as soon as they are brought out.
By the late arrivals from Havre, a choice assortment of Hats, Mantelets, and other beautiful articles, direct from Paris, she has now on hand. n1 1m

13 .... Chartres street. 13
P. W. WOODLIEF
HAS just received and is now opening for inspection, one of the most complete assortments (fancy selections) of FALL AND WINTER DRY GOODS, of every description, ever offered by him in this market, and from recent arrangements made at the North, he will be receiving by every steamer, superb specimens of every newly imported fabric in the above line. He flatters himself that his long experience of upwards of twenty years in this street, has given him pre eminent advantages in the selection of a stock of Fancy Articles to suit the taste of every purchaser, and he invites the attention of his numerous old and valued customers, strangers in the city, and the public generally to the large and beautiful stock of Goods that he is now ready to offer, the following comprising in part, recent arrivals:
Super rich 4-4 Chene Pout de Soie—newly imported article.
" ¾ Changeable and Chameleon do.
" ¾ and ⅞ Satin de Chine,
" 4-4 Satin Pouarre—very extra;
" Jenny Lind broche and embroidered;
" Velvet Pouarre—assorted colors,
" Black Satin de Chine, 4-4—very sup.
" Black Broche, damask and embroidered Silks;
" Velvet Epangle—assorted colors;
" Grenadine, plain broche and embroidered; white and colored Satins.
A few pieces Bischopp's, 4-4 Lustings.
A handsome assortment Chene Silks for Misses.
Plaid and checked Chené Silks—various styles.
Cashmeres, printed Broche and embroidered.
Mousselines de Laines—various colors.
Do. Merino, French and English—some very fine.
Black and colored Alpacca—some of entirely new styles.
Black Bombazine, Challies, and other Mourning Goods.
French, English and American Prints;
Do. Ginghams—a large assortment.
Swiss, India, Book and Nansook Muslins;
Mull, Tarleton and Embroidered do.
MATERIALS FOR CURTAINS.
Super broche and embroidered Muslin and Lace—some of new styles and rich Gothic designs.
Satin Damask, worsted and cotton, for Curtains.
LINEN GOODS.
Scotch, Irish and German Linens—a superior assortment of every quality.
6, 8, 10 and 12-4 Linen Sheetings.
Do. Pillow Case Linens—some very fine.
—ALSO—
A large assortment of German Table Damask and Napkins—some very extra sizes and extra.
PLANTERS' GOODS.
The assortment in this line comprises every description of Linseys, Jeans, Kerseys, Flannels, Woolen Shirts, Socks, and the heaviest French Blankets that has been ever offered in this market, to which is asked an especial examination. o26 tf

French seasonable Goods. A LARGE assortment of DRY GOODS has just been opened at No. 22 St. Louis street. The city and country Merchants are respectfully invited to call and examine them before purchasing elsewhere.
The great variety of patterns for Dresses and other fancy articles, offered at low prices and liberal terms, are inducements to call the particular attention of purchasers. o31 2w

CLARET WINE—200 boxes, landing ex ship Arendal from Bordeaux, for sale by RAYMOND CAHUZAC, 30 Old Levee street. n5

AMUSEMENTS &c.

GLOBE BALL ROOM. Corner of St. Peter and St. Claude sts., near the Old Basin.
The public is informed that the opening of the season will take place on SATURDAY, 19th October, and commence by a MASQUERADE BALL, to be continued during the season of amusements.
Hand bills put up at every coffee of all the public places will announce the days when the Balls will take place.
A selected band of Music under the direction of a good leader, will execute the most modern Waltzes, Polkas and contre dances.
In a saloon near the Ball Room will be found a good Bar, where all kinds of the best Liquors and Refreshments will be served. Also, an Eating Room, under the care of an excellent master Cook.
Five police officers, appointed by the Recorder, will preserve peace and decorum during the Ball.
No person will be admitted into the Ball with arms and weapons of any description.
B. VIGNCA, Proprietor. A. WHITLOCK, Manager. o12 tf

Dancing Academy.
MR. F. CLISSEY respectfully informs the ladies and gentlemen of New Orleans, that his Dancing Academy will be opened on MONDAY next, Nov. 4, at No. 6[illegible] Carondelet st., between Common and Canal streets, where he will teach all the most fashionable Dances now in vogue, such as the following:
French Quadrilles
Valse a deux Temps, Polka Mazurka
Valse a Trois Temps, German Polka Waltz,
Polka de Salon, La Redowa
The Scottish Polka.
Mr. C. will teach these fashionable Dances to ladies and gentlemen in a course of 15 lessons.
☞ Private Classes for ladies and gentlemen from 8 till 10 o'clock every day.
☞ Class for Children from 2 o'clock till dark on MONDAYS and THURSDAYS.
☞ Class for gentlemen from half past 6 till 10, every night. ☞

Franklin Exchange.
THIS establishment, so well known to the public, under the administration of its proprietor Mrs. L. A. Caldwell, has been closed for some time [illegible] will be reopened on SATURDAY next [illegible] A splendid LUNCH will be served [illegible] at half past 11 o'clock.
The Bar Room is well [illegible] of Liquors [illegible] of FIVE CENTS [illegible]
The BILLIARD ROOM and NINE ALLEYS will be attended to.
They invite their numerous friends and the public at large to attend the opening on SATURDAY EVENING, and hope they may try on their friendly support. BERTRAND, COMBE & CO.

Stolen or Harbored.

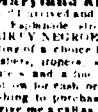

TEN DOLLARS REWARD are offered for the recovery of a little quarter negro named AGATHE, aged about 11 years. She disappeared from the place [illegible] about ten days ago. Her [illegible] has black and curly, and she had on a [illegible] frock when she left. She has been seen in several places about the city. The above reward will be given to any person who will lodge her in jail or restore her to her owners, at No. 336 Rampart street. n4-5t

For Sale. TWO FIRST RATE COOKS—Apply to widow Deverges, 236 Rampart st., between St. Ann and Dumaine. n6 4t

Maryland and Virginia Negroes.
JUST arrived and for sale at my old stand, No. 7 Esplanade street, ONE HUNDRED AND THIRTY NEGROES, direct from Baltimore, consisting of a choice lot of field hands, yellow house servants, seamstresses, ironers, washers [illegible] blacksmiths [illegible] and one engineer—all of which will be sold on four months or for cash or good City acceptance. Those wishing to purchase will find it to their interest to give me a call as I am determined to sell low. n5 3m J. M. WILSON.

FOR SALE—A GRIFF GIRL, 22 years of age, with her child, aged 2 years. Said girl is a first rate washerwoman, good house servant and cook, and is fully guaranteed. Apply at No. 23 Poydras street.

J. MENARD. 161 Old Levee street, between Hospital and Barracks streets.
FRESH GARDEN SEEDS
RECEIVED per steamship Falcon from New York, and ship Charlemagne from Havre, a large assortment of fresh Flower and Garden Seeds, warranted of this year's crop, and of the 1st quality. For sale at very moderate prices.

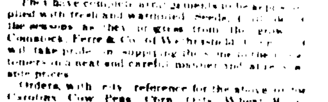

THE undersigned, dealers in SEEDS, beg leave to call the attention of their customers and the public, to the full and choice assortment of SEEDS and GRAINS which they have now on hand.
They have on hand a large assortment of Implements, Watering Pots, Flower Cups [illegible], Seed, and Water Glasses, Bird Cages, Fresh Herbs, Tobacco Seed [illegible]
Orders, with city reference for the above [illegible] COMSTOCK & CO., Wethersfield Seed Store, 11 Common st.

Seed! Seed! *Warranted the Growth of 1850.*
RECEIVED per steamship Ohio, ship Nathaniel Thompson, consisting of Lettuce, Parsnip, Spinach, Cabbage, Radish, Mustard, Carrot, Parsley, Salsify, Beet, Turnip, &c., with Philadelphia, and are warranted genuine. Market Gardeners supplied at moderate rates. D. MAUPAY, 67 Gravier street, near Camp.

J. Menard. 161 *Old Levee street, between Hospital and Barracks.*
FRESH SEEDS, GROWTH OF 1850.
RECEIVED per ship Magnolia from Havre, and Devonshire from N. York, Drumhead, Flat Dutch, white Cabus, Bonneuil and six other varieties, Cauliflowers, Turnip Cabbage, white and yellow Rutabagas, and four other varieties of Turnips, early and white do, long and early short Carrots, three varieties of Lettuce, Celery, Parsley, Cress, Parsnips, Oyster Plants, large leaved Spinach, Radishes, long and early round, &c.
BULBS AND ROOTS. Double Hyacinths, do Tulips, Double Narcissus, Crocus, Peonies, Ranunculus, &c.
Also, a large assortment of Plants, Shrubs and Evergreens, at very low prices.

HATS! HATS!! HATS!!!—Superior Black, Pearl and Brown Buena Vista Hats; Black Brush and Silk Hats—for sale by BACH, BARNETT & CO., No. 9 Magazine st. o15 1m

BOOTS, SHOES AND BROGANS—packages, landing from steamer [illegible] ships Toronto, Lucien and [illegible] for sale on liberal terms by G. W. DUNBAR, 5 Magazine st. n6

BOOTS, SHOES, BROGANS, HATS, CLOTH, FUR, AND SEAL CAPS.—3795 cases in store and now landing from ship Manchester, St. Mary Flower and Cordelia, bringing a general assortment of the above goods. Also, 100 cases long leg Boots. For sale by FROST & CO., 10 Magazine st. o11

RUSSET BROGANS AND BOOTS—plantation use. Now landing, a complete assortment of the above articles, suitable the season—for sale by G. W. DUNBAR, Magazine st.

BOOTS, SHOES [illegible] cases landing from ship [illegible] and bark St. Andrew [illegible] R. G. HOBB [illegible]

SILK HATS—2 cases [illegible] for sale by H. de GOER & RIFFLARD, 91 Magazine st.

Force Pumps for Wells.
The superiority of these Pumps over every other kind cannot be questioned, for they have the property of drawing the water from a depth of 30 feet, and throwing it at the same time to a height of at least 40 feet.
Every planter should have one of these Pumps. For sale by S. MASPEREAU & CO., Agents for the Patentees, 25 Conde st.

Groceries, Wines and Liquors.
THE undersigned would respectfully inform his friends and the public, that he, THIS DAY, commences the Wholesale Grocery, Wine and Liquor Business, at No. 5 Front Levee, between Custom House and Bienville streets, when he has and intends to keep a well selected assortment of all articles belonging to this branch of business.
Particular attention will be given to the purchase of plantation and family stores and all goods sold by the undersigned will be warranted to be such as represented.
By strict attention to the business and a desire to please all those who may favor him with their patronage, he hopes to merit a share of the patronage of his friends and the public. E. JOHNS, No. 5 Front Levee st.

MR. RECKENDORF, newly appointed general Agent at New Orleans and the South for E. Lyon's MAGNETIC POWDER, for the destruction of Cockroaches, Ants, Fleas, Flies, Bugs, Moths, Insects or Plants, etc., and of Lyon's PILLS, for the destruction of Rats and Mice—is desirous to see these articles duly appreciated in the city of New Orleans and immediate vicinity, and offers to clear houses, steamboats, etc., of these insects, and to keep them clear for a given time. He charges nothing for his trouble, the price of the powder (as much as he uses in presence of the parties) being, wholesale and retail, the same as at the principal depot, 424 Broadway, New York. These powders are entirely free of poison and may be used with perfect safety in pantries, kitchens, etc. Their effect becomes evident five minutes after application. Parties requiring the services of Mr. R., as offered above, will be pleased to call (before 8 A. M., or between 1 and 5 P. M.) or address orders or letters. S. RECKENDORF, 9 Canal st. up stairs. Terms—cash.
The articles for sale at Messrs. J. WRIGHT & CO.'S, 151 Chartres st.

To Owners of Steamboats and Planters.
THE undersigned, sole Agent for the sale of Messrs. DANIEL & CO.'S CHEMICAL COMPOSITION, to prevent the explosion of Boilers by removing therefrom all scale or calcareous matter, is now ready to fill all orders forwarded to him. Five gallons of this composition will perfectly cleanse and remove all kinds of scale from any boiler, and by using a small quantity of this composition each time the boiler is washed, a very considerable saving in fuel will be made.
For sale, in barrels of 30 gallons each, at 60 cents per gallon.
ROBERT MURPHY, 62 Old Levee.
References may be made to the following gentlemen, who have tried the same, and use it regularly.
J. B. Lebeau, Esq., President of the Pontchartrain Railway Company.
J. P. Fornall, Esq.
H. Stream, Engineer of Levee Steam Cotton Press Company.
Depouilly & Gaguet, Planing Mill, Old Basin.
John E. Gross, Engineer of steamer F. M. Streck.
Joseph Wiscout, Engineer of steamer Gipsey.
Townsend, of Thibodauxville, &c.