The New-Orleans Bee.

No. [illegible], Vol. X., New Series. Whole No. 6185. — OFFICIAL PAPER OF THE STATE AND OF THE GENERAL COUNCIL. — NEW-ORLEANS, SATURDAY MORNING, MARCH 16, 1850. — MAGNE & WEISSE, Proprietors. No. 82 CHARTRES STREET.

TERMS OF THE BEE.

[illegible]

The New-Orleans Daily Bee.

Saturday Morning, March 16, 1850.

MR. WEBSTER.

The speech delivered by Daniel Webster in the United States Senate on the 7th inst. is [illegible] the *National Intelligencer*, and [illegible]

[illegible]

In the course of his remarks Mr. Webster [illegible] to the Nashville Convention [illegible]

Mr. Webster has placed himself on high ground by this speech. He will be assailed for [illegible] the Abolitionists and Free-Soilers, but the great heart of the American people will respond to it with warm pulsations. We are too great a people—our country is too broad and magnificent—to be governed by any narrow, local and sectional spirit. More than this—we shall remain an united people and an *American* republic, in spite of all the powers which the [illegible] can bring to bear against the Constitution and the Union.

HEAVY ROBBERY IN PHILADELPHIA. — On Tuesday evening, the 5th inst., the jewelry establishment of John B. Powell, North Second street, Philadelphia, was entered by false keys, and robbed of gold watches, chains, breast-pins, rings and other articles, valued at $2,500. The act was committed before 9 o'clock.

RALLY FOR THE UNION.—We have already noticed the great Union meeting held at Natchez a few evenings since, and we are glad to observe that the movement is rapidly extending to other parts of Mississippi. We notice a call for a "Liberty and Union" meeting in the Yazoo Gazette, of the 8th inst. It is signed by many of the best and most influential citizens of Yazoo county. The meeting was to have been held yesterday.

The citizens of Madison county were to meet in Canton on the 12th, to express their love for the Union, and their confidence in the integrity and patriotism of the noble old chief now at the head of affairs.

We should not be surprised, says the Natchez Courier, to see the people take this matter into their own hands notwithstanding their legislators, who were not elected to do any thing of the kind, have seen fit to elect delegates to the Nashville Convention, without consulting their constituents or in any manner getting themselves to the slightest trouble to ascertain the opinions and desires of those who delegated powers to them for the time being. We hope they will do so.

☞ Our readers must bear with us, if we cannot furnish them as full and interesting a sheet as they might desire. The pressure on our columns from advertisements and official proceedings of the Legislature, is such that we are constantly compelled to omit articles prepared for the paper. We shall breathe freer and deeper when the Legislature adjourns.

☞ The Northern Mail came through yesterday, with the latest dates.

FIRST WARD—*First Municipality*.—The Aldermanic ticket for this Ward, suggested a few days since, has now been fairly brought forward by the voters of the precinct, as will be perceived on referring to the announcement in another column. The candidates named are excellent men, and will be elected easily. Mr. Montgomery has declined running, otherwise the First Ward would not willingly consent to part with his services.

☞ Gen. Taylor and Mr. Clay both sent letters excusing their non-attendance at the Young Men's Clay Ball, at New York, on [illegible]. Gen. Taylor says:

"It would afford me pleasure to unite with [illegible] in this mark of respect for the high talents and eminent public services, but the engagements incident to my position at this season [illegible] not permit me to leave the seat of government."

THE FAMOUS DIVORCE CASE.—*Harrisburg*, March 5.—The Forrest divorce case came up [illegible] Committee this afternoon. [illegible] thought that the committee will report favorably to the prayer of the petitioner.

PLACIDE'S VARIETIES.—This delightful place of resort continues to be most crowded [illegible]. Mr. Placide has just returned [illegible] favorite as ever.

[illegible] Armory Hall [illegible]

[illegible] B. Taylor, Esq., was on Tuesday elected Mayor of [illegible]

[illegible] B. Taylor, Whig ... 469
[illegible], Dem. ... 335

[illegible]

THE CAMPBELL MINSTRELS.—This excellent troupe [illegible] at the Commercial Exchange this evening. Every one who has listened to the minstrels has been delighted and amused. On Sunday they proceed to Baton Rouge, and will edify our grave legislators and the denizens of the Capital, with one or two performances.

HOMICIDE.—The coroner, at Philadelphia, on last Wednesday held an inquest on the body of [illegible], 4½ years old, found dead in the morning, [illegible] drunken and debased father. From what could be learned, it was evident that the child had been dosed with some intoxicating liquor, and taken a victim to the poisonous draught. The verdict of the jury was in accordance with the facts. The wife and two children it appears had left the house, and with a drunken and helpless father, the poor and spell-bound infant was left to breathe its last, in the midst of poverty, debauchery and degradation.—*Ledger*.

[illegible]

The last account from Morrow was that it was dangerous to cross the Morrow bridge.

More of the Storm—Breaks in the Canal—Full [illegible]—We have have received additional [illegible] of the effects of the flood.

[illegible]

The stages did not leave this city yesterday, in consequence of most of the bridges over streams on the turnpikes being carried off from [illegible].

[illegible] The river during the night has risen [illegible] and-a-quarter per hour. The weather [illegible]

☞ The New York papers contain further particulars of the late fraud on the revenue in [illegible]. The Courier furnishes information which renders it probable that the young man implicated is no novice in the business. That paper says:

"Some eighteen months ago—during the administration of Mr. Maxwell's predecessor—Messrs. Cottinet & Co. sued the government for a case of valuable goods, which it was proved by the testimony of this Talman, had been deposited in the public store, and for which the [illegible] receipt was produced. It is now believed that this case never entered the public store, but was appropriated by the gracelers [illegible] who has just been exposed. The Government, however, was mulcted for the value of the goods. It has also been ascertained that another case of goods is now in the public store which Talman had represented to his employers as missing. The inference is that he was only waiting a favorable opportunity to get possession of it for his own purposes, by some such lie as he had already found would answer his turn. Messrs. Cottinet & Co. having consulted counsel, are satisfied of their liability to the Government for the amount of the duties embezzled by Talman, and have signified to the Collector their intention to pay the same. Their conduct throughout the whole affair has been such as reflects the highest honor upon them as gentlemen and as merchants. A warrant was issued yesterday for the arrest of the culprit."

The whole amount of the embezzlement charged is between $20,000 and $30,000. It is supposed that Talman has gone to Europe in the steamer America, which left Boston on Wednesday.

DEPARTURE OF THE FALCON.—The steamship *Falcon*, Lieut. HARTSTENE, Commander, left yesterday morning, at 9 o'clock, for Chagres, Havana and New York, with the following passengers:

FOR CHAGRES—J Ezekiel, Mrs E Hore, G P Post, Thos S Fisk, R V Montayne, Dr Hule, John Sealy, Henry Perrett, E R Beadle, C R Brown, J W Odell, Maj Benjamin, W P Bowden, Peter Hawkins, J B Wells, N H Thompson, Jas Strawbridge, E Lavaine, Floyd H Kendall, H S Crossland, C M Moulton, J M Hodges, E W Hearn, J B Hearn, Mrs R C Hammond and child, Mrs L C Dearing, Mrs Dix, E R Chanis, G Bonny, G P King, R L Brown, Samuel Isaac, E M Skaggs, Gen Briscoe, L Sellier, Miss Mary Davis, Miss Cecelia Patterson, Miss Amanda Taylor, Miss D Davenport, Miss Sarah Ewing, Mrs E Howard, Mrs E Orel, Miss Mary Dunbar, Miss Mary Starash, Wm E Peebles, L Deedrick, Samuel Myers, A J Corsell, R A Mondon, G Shaw, Benj A Cook, P Filbery, Chas P Young, John Proctor, Wm Geddes, Wm McMillen, Wm Mockbee, J K Sprague, R Lands, W G Hines, J Lezanby, Geo Brown, W R Hannon, M W Hanson, J J Harris, Robt Moore, Geo Moore, H S McCall, H Cohen, A Wildman, A K King, W M Bolling, Rich'd Nott, J Climan, M Lewis, Wm Conoe, G W F Briscoe, R P Biscoe, John H Carson, Thos N Hopping, Ira Elmer, L Cline, E Johnson, John John, A Green, Mrs R Green, W H Thompson, C K Wise, Mrs E S Peck, W Hayes, Mrs C Hayes, J C Norwood, J Peon, F S Peck, Thos Douglas, S F Smith, D B North, Dr F W Mather, D Leith, A C Davis, C Wohlgemuth, C Bork, E Jelens, H Bauberg, L Duvals, C Green, J Vogan, M Normandy, L Lestrade, F Ducroz, L Richert, P Girolane, J Heinrich, S Heinrich, Sam L Berry, J Sigue, J Conrad, Plumpter, Geo Semethe, Chas Fenney, D Morgan, K Wendelt, W C Ervin, J Billet, Jas W Conn, L Standard, Benjamin S Gray, E Lachman, Isaac Robert on, W S Hazard, H Phemer, Chas Brodnitz, B Galland, S Galland, C Smolanski, Jas Hoyle, Col D Shoemaker, Anderson and Racheservant, J K Underwood, Isaac Meyers, S Samuels, R Olea, H Holland, Wm Reno, W D Beckham, S Leary, M Harris, John Beggett, D J Cresshap, J W Montgomery, B Simpson, J W Addison, Joseph Price, Wm Daniel, G Davis, W H Rochester and servant, T Burnham, J Claypole, J Herst, Henry Tremontha, J Schneider, J Poniard, E M Carey, J Schmidt, J Echardt, Jas N Montgomery, Jos Miller, P Marreaux, G Barrowsky, A Ellis, A M Sturges, Jno Jeffres, Wm White, G W Fagin, Robert Donham, J Conrad, J A Veatch, G W Roper, W E Henry, W W Gibbons, R Greenfield, Wm Stewart, John Murphy, P H Magee, John Sparks, T Bates, T J Hurd, John Irwin, W E B Watts, F Autterhein, R J McGinty, A G Price, H Rice, G Mensman, J Borne, J Ira Perry, W R Johnson, J King, Wm Lancaster, Dan Sullivan, D Schneider, J Karte, Geo Gibbs, M Kaltisher, R Baker, Wm Bosworth, A L Kimbro, N G Curtis and servt, J W Stirling and servt, Philip Kelly, John M Stewart, James M Cambridge, Wm O'Connell, S Riordon, M Green, C M Webster, Robt Germon, Geo Burrow, John Rooney, Robert Hardie, Thos Kinder, Philip Bottor, E A Bass, N Horrell, Jas Holland, Isaac Holland, J P Holland, J Maxwell, A L Crier, H Taylor, S Waterman, Chas Gordon, D H Mees, Henry J Davis, Augustus Martin, S Powell, W B Alexander, S Shonowsky, Wm W Arnold, E B T Ford, W Monegan, K F Cleveland, James Bexter, H F Bell, L Teskey, L F Ross, M Negrin, C Brownn, W W Carroll, H C Huntington, Benj Proctor, L W White, Edward Davis and servant, R Bost, J Bost, J Bradshaw, D W Rodgers, M C Minor, John Neagle, C A Nestor, N Doubesky, E B Gilbert, P Coleman, J Stafford, S Baker, L S Jarosky, A S Gould, R Tate, R Joseph, J Cavaugh, W F Swinney, L G Stevens, P Spooner, T M Hinman, J Leggett, H Foot, T Adams, G Watkins, J Chapman, M Everett, J M White, P S Stewart, Wm Hopert, Thos Harris, M McKinney and servt, F Lopez, E Rogers, O Loughry, L Mounce, Joseph Santagiana, J Demon, Wm Byrne, P Bird, W Rathbun, B Hopp, J Evans, G W Thompson, A Wall, J Dejarct, O A Wicks, S D Hale, D K W Tyler, J E Kester, F Powell, J Haledon, M Mahon, N Smith, N Baker, Chas Ross, Z Hobert, J Gu Lardy, P Zwenck, C Barr, W Gother, C G Merritt, John Lasky, J L Gronner, J Schulthers, Thos O'Reilly, Jas Mur y, H Coyne, P C Ayres, Jas M Perry, P Kruger, Thos Donavan, W Conolly, Joe Webster, Jno L Webster, S Phelps, R S Judetry, T Jones, and 6 servants.

FOR HAVANA—J Ribes, C Maurel and lady, Dr Gins, K B Bilancho, Chas Tyrin, L A Trampton, Mr and Mrs Bordelli.

FOR NEW YORK—Mrs Jenkins 2 children and servant, Miss Cavanaugh, [illegible] Mrs Jenkins and child, Mrs F R Bence, Mr Beo, Mrs Bird, B S Cummings, T M[illegible], Chas Smith, E Gaul.

Appointments by the President.

By and with the advice and consent of the Senate.

Daniel McCaleb, of Tennessee, to be Marshal of the United States for the Eastern District of Tennessee.

William M. Brown, of Tennessee, to be Marshal of the United States for the Middle District of Tennessee.

Andrew Gorman, of Tennessee, to be Marshal of the United States for the Western District of Tennessee.

[illegible], of Illinois, to be Marshal of the United States for the District of Illinois.

Z. C. [illegible], of Maryland, to be Marshal of the United States for the District of Maryland.

AN OVERSEER STABBED.—We learn from the Natchez *Free Trader*, that on Wednesday night on the Saragossa plantation, five miles from Natchez, Mr. Wm. Stirling, the overseer, was stabbed by a negro man named Isaac. Mr. [illegible] showed him how to do it well, when he came near him again, he found it [illegible] much worse than before and [illegible] to [illegible] on him for the purpose of correcting him, the negro plunged a knife into his bowels, and in several other places, [illegible] wounds considered mortal, although he was yet alive on Thursday evening. Isaac immediately fled, and has not yet been taken.

General Council.

Extra Sitting, 12 o'clock, M., Saturday, 14th March, 1850.

The Council met this day pursuant to a convocation from his Honor, the Mayor, and at the request of Aldermen Surgi, Culbertson and Roselius.

Mr. Culbertson was called to the chair.

Members Present—Aldermen Allan, Benit, Culbertson, Jarvis, Surgi, Tompkins, Theard and Vionet—8.

Absent—Messrs. Caldwell, Roselius, Vandegriff—3.

Mr. Bertham absent on leave—1.

[illegible] the Council proceeded by ballot to the election of a President.

Messrs. [illegible] and Benit being appointed tellers it appeared that of 8 votes,

Mr. Culbertson had received ... 7 votes.
Blank ... 1

Consequently Mr. Culbertson was duly elected President of the Council.

The reading of the Journal of the last sitting was dispensed with and the President was authorized to sign the same.

The following Message from the Mayor was read. Also the communication therein transmitted from P. S. Warfield, Esq., Attorney of the Council.

Mayoralty of New Orleans, 14th March, 1850.

To the Honorable the President and members of the General Council of the city of New Orleans:

Gentlemen—I have caused you to be convoked this day at the request of Messrs. Surgi, Culbertson, and Roselius, for the purpose of submitting to your honorable body the enclosed communication received by me from P. S. Warfield, Esq., Attorney of the General Council, and to which I would respectfully call your particular attention.

I have the honor to be,
Your obedient servant,
(Signed) A. D. CROSSMAN, Mayor.

New Orleans, March 9, 1850.

Hon. A. D. CROSSMAN, Mayor of the City of New Orleans—*Sir*:—I deem it my duty as attorney of the General Council, to call your attention to the following published proceedings of the Board of Directors of the Commercial Bank of New Orleans, with the suggestion that you will at once lay the same before the General Council for their consideration.—The proceedings to which I refer, are published in the Courier newspaper, as follows:

WATER WORKS DEPARTMENT, Commercial Bank of New Orleans, 28th February 1850.

The Board of Directors have this day declared a dividend of three dollars per share, payable as follows, viz.

To the resident stockholders and those in England, (or their attornies in fact, duly authorized,) at the office No. 25 Carondelet street, on or after the 15th March proximo.

To the stockholders on the New York books, at the Bank of America, New York, on the 1st day of April next. S. E. PERCY, Secretary.

March 6.

The city of New Orleans is a stockholder of the Commercial Bank to the amount of five thousand shares. The capital of the bank was fixed at three millions of dollars, but, by the exercise of its banking powers, it has incurred heavy losses and a large portion of the capital has been lost. It is stated in the report of Mr. Montegut, President in 1848, to have lost upwards of two millions of dollars. In a report of a committee of the stockholders, made on the 24th December last, the value of the stock is estimated at fourteen thirty six one hundredth, below par. The banking affairs of the institution are still in process of liquidation, and there are debts to be paid or provided for.

I have no hesitation in giving it as my opinion that it is illegal and in violation of the charter for the Commercial Bank, to make dividends while its capital is deficient.

This subject was thoroughly examined by Judge Strawbridge, of the Fourth District Court, in the recent case of the State, *vs.* the Louisiana State Bank. In his decision he says: "Profits are the gains on capital, not gains of one year or one month, but gains over and above the full capital. It is unmercantile to speak of profits where there are larger losses, and still more so for a firm to divide profits whilst the capital is impaired. In the incorporation of a bank, one of the conditions, either expressed or implied, is that the subscribers shall not be liable beyond the amount of the capital. As a corollary to this it follows that the capital is bound and that the administrators of its affairs have no right to diminish that capital. If it happens by misfortune in trade, it is excusable; but to do so voluntarily, is undoubtedly a breach of their duty. There can be no doubt that an injunction would lie to restrain such an act."

In a previous suit, instituted by my predecessor in office, under the orders of the General Council, against this same institution, and reported in Third Annual Reports, page 97, the Supreme Court, in affirming the decision of Judge Buchanan, remark: "We are satisfied that the best interests of the stockholders themselves, require that their charter should be in all things respected, and that no dividends should be made until their just debts are paid, or safely provided for."

Notwithstanding this decree of our tribunal of dernier resort, and the notorious facts that its capital is impaired, its stock below par, and its banking affairs in liquidation, the Commercial Bank is proceeding to divide among its stockholders dividends exceeding fifty-seven thousand dollars. The charter enacts (sec. 13) that "dividends shall be made of the profits" that its profits from the subscribed capital, and until the capital is full, all profits are or should be capital, and should be incorporated with it. To speak of profits in the present condition of the bank, would seem to be an evasion. If this dividend is suffered to be paid out with the sanction of the city, it will operate as a division, *pro tanto* of the capital.

In this matter I conceive that the city occupies not only a position as stockholder of one fourth of the shares of the bank and as such bound to take care of its pecuniary interests, but the higher and more sacred position of guardian, as it were, of the rights and interests of all the inhabitants of New Orleans. The city should see that the bank not only does nothing to injure the stock owned by it, but also that no proceedings are had calculated to endanger the ability of the bank to accomplish what the charter terms "the chief object of the company"—the supplying the city and inhabitants with water, of which it has "forever the exclusive privilege." (Charter, sec. 4.) The sum of three millions is by no means too large to carry out the important purposes of the charter, which it is notorious the company have never adequately done.

"Corporations," says our Supreme Court in the case of the State *vs.* the Bank of Louisiana, 5 N. S. 318, "are constituted for *public* purposes. They do not answer the object of their institution when those to whom the administration of their affairs is confided, losing entirely sight of that object, confine their views to making and dividing profits among the corporators."

For these and various other considerations, I have felt it to be my duty to present this subject to you, requesting that you will lay it before the General Council, previous to the 15th instant, when the dividends declared by the Commercial Bank are to be paid.

Upon deliberation the Council will decide whether they will sanction the proceeding of the Board of Directors in declaring dividends in the present situation of the bank, or whether they will instruct me to sue out an injunction in the name of the Mayor, Aldermen, and inhabitants and the General Council of the City of New Orleans to restrain the payment of the dividends.

Respectfully,
Your obedient servant,
P. S. WARFIELD,
Attorney of the General Council.

Mr. Jarvis moved that the letter of Mr. Warfield be referred to a special committee of three to report thereon.

Mr. Tompkins amended said motion by moving that the letter be laid on the table.

Mr. Jarvis accepted the amendment of Mr. Tompkins, which being seconded, the yeas and nays were called for on its adoption, and resulted as follow:

Yeas—Messrs. George Allan, Jules Benit, John Culbertson, Nathan Jarvis, W. C. Tompkins, T. Theard and Dr. R. Vionet—7.

Nay—Lewis Surgi—1.

Consequently the motion of Mr. Tompkins was adopted as follows:

Resolved, That the letter of P. S. Warfield, Esq., Attorney of this Council relative to the dividend recently declared by the Commercial Water Works of New Orleans, be laid on the table.

On motion, the Council adjourned to the regular meeting at 6 o'clock P. M. this day.

RICHARD HAGAN, Secretary.

GREAT SALE OF OIL PAINTINGS.—Will be sold today, by J. A. Beard, auctioneer, a lot of the most beautiful oil paintings that can be found in the country. The sale will take place at 6 o'clock, P. M., at No. 13 St. Charles street. See advertisement.

Seamen's Home.

A public meeting will be held in the Lyceum Hall at half past 7 o'clock, on MONDAY EVENING next, 18th, at which the Collector of the Port is to preside and addresses will be made by J. P. Benjamin, Esq., J. W. Crockett, Esq., and others, showing the condition and wants of seamen in this city and the importance of the creation of a Sailor's Home.

DIED.

Yesterday, at half past 12 o'clock, at the age of twenty one months, PLACIDE CABALLERO, son of J. M. Caballero, of this city. The friends and acquaintances of the family are invited to attend the funeral, this afternoon, at half past 4 o'clock, from the residence of Mr. Caballero, No. 141 St. Louis street.

COMMERCIAL.

The Markets.

FRIDAY EVENING, March 15, 1850.

A fair business has been done during the past week, the particulars of which will be found noted at foot. The advices by the Canada received on Monday last caused a decline in our Cotton market of ¼ a ½c, which brought forward several buyers, and prices have again advanced to the point they ruled at, prior to the arrival of the steamer.

The weather for some days past has been clear and warm. The river is two feet below high water mark.

COTTON.—Arrived since the 8th inst. of Louisiana and Mississippi, 20 bales, Tennessee and North Alabama, 7,771, Arkansas, 1,742, Mobile, 45, Texas, 159, Florida, 450, together 24,414 bales. Cleared in the same time, for Liverpool [illegible], Glasgow, 1,661, Havre, 1,357, Marseilles, 286, Trieste, 1,354, Genoa, 1,124, Barcelona, 1,240, Riga, 88, Gottenburg, 703, Vera Cruz, 244, New York, 3,862, Boston, 2,[illegible], Providence, [illegible], [illegible], 62, Richmond, 34, together 18,057 bales, making an addition to stock of 1,7[illegible] bales, and leaving on hand inclusive of all on shipboard not cleared on the 14th a stock of 229,061 bales.

STATEMENT OF COTTON.

Stock on hand Sept. 1st, 1849 ... bales		17,475
Arrived last week	24,414	
Arrived previously	643,778	668,222
		681,697
Exported last week	18,057	
Exported previously	433,859	452,636
Stock on hand and on shipboard		229,061

We left the market in quiet position at the date of our last report, parties being disinclined to operate extensively until the receipt of later news from Europe. A similar feeling pervaded the market on Saturday, and only 2,500 bales found purchasers at former prices. On Monday, the Canada's advices were received by telegraph, reporting a decline of ¼d. in the Liverpool market. This, at once put down prices with us, and 6,000 bales changed hands at a decline of ¼ a ½c ₩ lb. This reduction brought forward a number of buyers on Tuesday, and the sales reached 13,000 bales, prices having recovered towards the close of the day, ¼ a ⅜c ₩ lb. The demand continued on Wednesday, and resulted in transactions of 9,000 bales, at a further improvement of ¼c. Yesterday, the same good enquiry prevailed, but the market being sparingly supplied, only 4,500 bales were disposed of at the advance. From the same cause, the sales to-day were restricted to 3,000 bales, making the total business of the week, 38,000 bales, the bulk of which was taken for England. It will thus be seen that prices after giving way ⅜ a ½c, have fully recovered the decline and are now at the same elevation quoted in our last report.

LIVERPOOL CLASSIFICATION—LOUISIANA AND MISSISSIPPI.

Inferior	9½ @10¾
Ordinary	10 @10¾
Middling	10¾ @11
Good Middling	11⅛ @11¼
Middling Fair	11⅜ @11½
Fair	12 @12¼
Fully Fair	12½ @—
Good Fair	—@—
Good and Fine	—@—

TOBACCO.—Arrived since the 8th instant, 901 hhds. Cleared in the same time, for Marseilles, 10 hhds; Genoa, 40; Gottenburg, 4; New York, 35; Boston, 34; Philadelphia, 34; together, 157 hhds. Stock in warehouses and on shipboard, 6,803 hhds.

STATEMENT OF TOBACCO.

Stock on hand Sept. 1st, 1849 ... hhds.		12,820
Arrived last week	901	
Arrived previously	13,588	14,489
		27,379
Exported last week	157	
Exported previously	20,419	20,576
Stock on hand and on shipboard		6,803

There has been an active demand for Tobacco during the past week, and the sales have amounted to nearly 1,000 hhds. at full prices. The particulars of most of the large parcels have been withheld and we can only notice the following: 23 hhds. Admitte, at 8¼c; 37 do, at 8c, 54 do, at 7½; 11 do, at 7¼c; 16 do, at 7c; 6 do, at 6¾c, 13 do, at 6½; 4 do, at 5½c, 4 hhds Refused, at 6c, and 28 do, at 5¼c ₩ lb. We quote: Lugs, 3¾@5¼c; Leaf Inferior to Common, 5¼@6¼c; Fair to Fine, 6¾@7½c; Choice and Selections 8@9c; Mason County, 5@11¼cts. ₩ lb.

SUGAR.—The market has been rather heavy, especially for the lower qualities, the prices of which have given way, whilst the better grades are well maintained. The sales of the week amount to 4,300 hhds., of which, 600 yesterday, taken chiefly for the West. We quote Inferior, 2¾@3⅛c; Common, 3¼@3½; Fair, 3¾@3⅞c; Prime, 4¼@4½c; Choice, 4⅝@5 cts. ₩ lb. We have not heard of any sales on plantation.

MOLASSES.—The sales of the past week amount to 3,200 bbls., of which, 500 to day, at an extreme range of 12@22c ₩ gallon, according to quality. Most of the receipts are in a fermenting condition for which the demand is comparatively small. Prime parcels of reboiled are enquired for and sell at 21@22c ₩ gallon. Sales of about 120,000 gallons have been made on plantation mostly at 17 cts. ₩ gallon.

FLOUR.—The continued light receipts and reduction in stock, have within the past week acted powerfully on the Flour market, which has daily stiffened, and is now from 40 to 50c above the closing rates of last week. In the early part of the week, sales of Ohio were made at $5 37½@$5 50, but the price now is from $5 62½@$5 75, whilst smaller parcels command $5 80@$5 95 ₩ bbl. We quote superfine St. Louis and Illinois, $6@$6 12½, and extra brands, $6 25@6 50 ₩ bbl. The transactions of the week amount to 11,000 bbls.

GRAIN.—The Corn market has undergone no change since our last, and the sales have been to a moderate extent, embracing 17,000 sacks, mostly at 55@58c ₩ bushel. The market still remains bare of Wheat. Oats have been selling at 45@50c for Ohio, &c., and from 55@60c ₩ bushel for St. Louis. Bran is very scarce, and has been sold at $2 30 ₩ 100 lb.

PORK.—The demand has not been extensive, and has embraced mostly small sized parcels at $9 50@$9 75 for Mess, including a lot of 500 bbls. at the inside rate. A sale of about 3,000 bbls. uninspected Mess was made at $9 20. We quote Prime $7 37½@$7 50. In Bulk Pork, the sales amount to some 600,000 lb., at 3¾@3⅞c for Sides, and 3⅜@3⅝c for Shoulders. Also, some 5 or 600 boxes Long Middles, at 5⅜c ₩ lb.

BACON.—No change has taken place in the market since our last, and the transactions have only been to a moderate extent. We quote from 4½@[illegible] for Sides, and from 3½@3¾c ₩ lb. for Shoulders. Hams are selling at 6½@7½c for plain bagged; &c., and at 8@10½c. for canvassed and sugar cured.

BEEF.—We have no change to notice in this article, sales being confined to small lots, at the former range of prices, say from $11 50@$12 for Mess, and $9 25@$9 50 ₩ bbl. for Prime. B. Beef is selling at $5 ₩ bbl. A lot of 300 tierces Prime Mess has been sold on private terms.

LARD.—The market was rather quiet in the early part of the week, but within the last few days, more activity has prevailed, and the sales since Tuesday embrace 4,100 bbls. and tierces, and 2300 kegs, mostly at 6@6¼c ₩ lb. for the former, and from 6½@6¾c for the latter.

BUTTER AND CHEESE.—A limited business has been done in these articles at the former range of prices, say from 12@13½c for Western Butter; 7@8½c ₩ lb. for Cheese, according to quality.

WHISKEY.—The market opened at 20@20½c ₩ gallon in the beginning of the week but has since advanced to 21c., and few small lots to 21¼c ₩ gallon for rectified. In common, there have been several transactions at 23c ₩ gallon.

SALT.—Two cargo sales of Liverpool Salt have been made on private terms, and another cargo of 4,700 sacks, one third fine, has been taken to arrive, at 8¾c ₩ sack. Lots from second hand, are selling at 92c @$1 for coarse, and $1 35@$1 40 ₩ sack for fine delivered.

COFFEE.—The market for Rio Coffee is very bare, and prices have a decided downward tendency. Sales have been made since our last, at 12@13¼c, but large parcels could not be forced off at these rates. The business of the week has amounted to about 4,500 sacks.

BAGGING AND BALE ROPE.—The market is quite firm and the demand rather improving. The ruling rates at which sales have been made, are 10c ₩ yard for Bagging, and 7c ₩ lb for Rope, but a fraction more is obtained occasionally for transactions on long time.

GUNNY BAGS.—The sales since our last amount to 15,000 bags, including about 100,000 to arrive, at 8½@9c each.

HEMP.—There is no enquiry, though some small parcels of Dew Rotted are on the market. A sale of 64 bales Dew Rotted was made yesterday, at $120 ₩ ton.

RICE.—The demand has been limited, but without change in prices, which rule at 3⅛ a 3⅜c ₩ lb.

LEAD.—There have been no transactions since our last, and indeed there is nothing on sale. Prices are nominal.

LIME.—A cargo of 800 bbls. Thomaston Lime has been sold at $1 25. From second hands, holders obtain $1 35@$1 40 ₩ cask.

TALLOW.—We notice sales of about 150 bbls in three parcels, at 7c ₩ lb, both for city and country rendered.

CANDLES.—Prices are very firm with a moderate demand. We quote: New Bedford and Nantucket Sperm 43@45c; Star Candles at 22@25c ₩ lb.

EXCHANGES.—There is no material change in the market since our last. We quote Sterling Bills at 107@107½. Paris, 5f. 32½@5f. 35. Bills on New York, at 60 days, 1½ and 1¾, and sight Checks, par @ ¼ ₩ cent discount.

EXCHANGE ON [illegible]

[illegible]

FREIGHTS.—The [illegible]

[illegible]

Mr. Fisk's Class for Instruction.

Mr. Fisk will form a Class for instruction in ELECTRO-BIOLOGY, on MONDAY AFTERNOON, March 18th, at Armory Hall, at 4½ o'clock. All who attend will be fully enabled to perform all these extraordinary experiments with perfect success, and also how to apply this astonishing remedial agent to the cure of disease, or the fee charged for instruction (ten dollars) will be promptly returned. Each member of the class will receive a (free) ticket, which will admit the bearer to all the public lectures and experiments. m14 1m

V. TARDE, BROKER,

Sale and Bargain of all kinds of Goods and Money Lent.

85 CONTI STREET between BURGUNDY and RAMPART STREETS. m12 1y1

THE Subscriber having bought the Bakery Establishment of J. Louaple, situated No. 313 Treme street, also all the credits due to said establishment—requests the debtors to pay in his hands only, or in those of his collector. L. A. SEGURA.

Masonic Notice.

☞ HERMANN LODGE No. 62 of Free and Accepted Masons have removed their Lodge from No. 116 Chartres street to the north-east corner of Bienville street and Exchange Place, where their regular meetings will be held every WEDNESDAY, at the usual hour. By order, HENRY SIMONS, W. S.

A Splendid Fortune may be gained by an outlay of £10 or £5.

METROPOLITAN PORTRAIT CLUB.

OFFICE, 88 ALBANY ROAD, LONDON, ENG.

THE Directors beg to announce that there will be drawn, for a Grand Series of PORTRAITS OF ALL HORSES entered for the forthcoming great Derby Race. The drawing will be conducted upon those honorable principles which have hitherto given so great satisfaction, and secured to the above Association such extensive patronage; and that while the past success and high estimation in which the Club is held are objects of pleasing congratulation to the projectors, they encourage endeavors for the further development of their plan. For the future, therefore, the number of Prizes will be extended to the Portraits of all Horses that are entered for each particular race—Non starters, as well as Winners and Starters.

The following list is now open: 5,000 members to each Class. First Class, £10. Second do, £5. Third do, £1. Parties can have one or more shares in one or either of the different classes.

Those Members who draw the Portraits of First, Second and Third Horses or other starting Horses, or those that do not start, (but which are entered for the Race,) will receive the following prizes. The drawing will take place ten days before the Races.

	Portrait of First Horse	Do Second do.	Do Third do
First Class,	£20,000	£10,000	£5,000
Second Class,	10,000	5,000	2,000
Third Class,	2,000	1,000	500

	Divided amongst the Portraits of Starters	Do Do Non-Starters
First Class	£5,000	£10,000
Second Class	2,500	5,000
Third Class	500	1,000

The number of prizes to be distributed in each Class is 2,000, that being the number of horses entered for the Race.

Letters to contain a remittance, drafts bank notes, and addressed and made payable to the Managing Director, JOHN BURBIDGE, Esq., 88 Albany Road, London, Eng.

☞ Numbers forwarded immediately on receipt of remittance. The portraits of the Race will be sent to the Members. Numbers [illegible] whether or [illegible] open for the [illegible] m12 ☞

Selling Off—Selling Off at Cost.

MESSRS. E. VALMONT & CO. [illegible] their retail Dry Goods Store [illegible]

E. VALMONT & CO., No. 30 Canal st., [illegible]

To Fashionables

PAUL MOTZENBECHER
MERCHANT TAILOR.

[illegible]

RESPECTFULLY informs the fashionables of [illegible] and the country, that he has just received his stock of SUMMER GOODS, [illegible]

MRS. F. EYEVER respectfully informs the ladies that she has [illegible] her new stock of SPRING GOODS, [illegible] Parasols, [illegible] dress, organdi, Muslin, Barege [illegible] Laces and [illegible]

L. BINOCHE

20 CHARTRES ST., corner of Custom house

HAS the honor of informing the Ladies of New Orleans and of the country that he will receive by the ships [illegible] HIGH FASHIONABLE [illegible]

Spring and Summer Clothing

N. C. FOLGER, corner of Customhouse and Old Levee streets, has received from his manufactory at Newark, a large and select assortment of READY MADE CLOTHING, consisting in part the following:

French merino [illegible] and [illegible];
Black and colored [illegible];
Linen, [illegible];
Nankeen and [illegible] pants, [illegible];
White Linen do;
Bombazine, merino, valencia, figured silk and white and fancy Marseilles vests;
Shirts, linen and cotton, with linen bosoms and collars;
Fancy linen, [illegible] cotton, linen check and cotton check shirts.

A full assortment of under shirts and drawers, handkerchiefs, cravats, suspenders, socks, carpet bags, leather trunks, silk and cotton umbrellas, India rubber coats, pants, leggins and life preservers. m9 10t

THE subscriber respectfully informs the public, that he will open his ICE CREAM PAVILION, on SATURDAY next 16th instant, at the corner of Canal and Baronne streets, (State House Garden.) Always ready from 11 o'clock, a.m., till the evening. Ice Cream, Sorbets of every description, [illegible] Lemonade Punch.
m14 4t H. WILLOZ.

Cottonades—Linen Drills, &c.—Recently Wholesale Dry Goods Trade.

JOSEPH H. PALMER, has in store, and in port, a large and varied assortment of Cottonades of every style and price, of American and French, suited to the trade of retailers in the city and country.

ALSO—Pure Linen Drillings and Checks.
m12 J. H. PALMER, 56 Gravier st.

BRANDY—54 half, 55 quarter, 152 octave pipes Brandy, of the following brands: Ph. Goiard, Castillon, 1815, Castillon 1825, Castillon 4th proof, A Seignette, St Charles, Lafontaine, Martelle & Co, Marquette, A Canus, J. J. Dupuy, for sale by EUG. ROCHEREAU & Co.,
m11 17 and 19 St. Louis st.

Sugar Plantation for Sale.

A SUGAR PLANTATION, situated in the parish of St. Charles. For sale by the Consolidated Association Bank. For further particulars, apply to
m7 ☞ G. MILTENBERGER, Cashier.

CORDIALS—10 cases 12 bottles each Kirsch, 20 do, 12 do Absynth, 34 do 12 do assorted cordials, for sale by EUG. ROCHEREAU & CO.,
m11 17 and 19 St. Louis street.

FOR SALE—300 baskets Champagne Wine, Muller Ruinart, Rhenish brand; 30 casks Bordeaux Wine, by F. BONIS,
m11 Conti st., opposite the Louisiana Bank.

WHITE WINE VINEGAR—18 half casks white wine Vinegar, for sale by EUG. ROCHEREAU & CO.,
m14 17 & 19 St. Louis st.

FIRE BRICK—50,000 English, Pittsburg and Pensacola Fire Brick, for sale by
m12 TH. BLOIS 91 Magazine st.

THOMASTON LIME—1000 bbls. fresh Thomaston stone Lime, for sale by
m12 THOS. BLOIS, 91 Magazine st.

PLASTERING HAIR—3000 bushels of Western Hair for sale by
m12 THOS. BLOIS, 91 Magazine st.

CEMENT—500 barrels Newark, Nelson & Brown, Rosendale Hydraulic Cement, for sale by THOS. BLOIS,
m12 91 Magazine st.

RICE—50 tierces fresh Carolina, landing ex Louisiana and for sale by MITCHELL & MASENDORFF,
m7 1w 36 Poydras st.

CASH advances on consignments of Sugar, &c. to Messrs. Maitland, Phelps & Co., N. York, by
m14 WM. MURE, 118 Common st.

INDIGO—11 cerons of Guatemala Indigo, landing from brig Adams Gray, and for sale by
m14 LABORDE & XIQUES, 3 Front st.

Notice to Planters.

N. C. FOLGER, corner Old Levee and Custom House sts—

5,000 pairs Log cabin Pantaloons.
5,000 do. Dennus do.
10,000 Hickory Shirts.

Planters and others will please send in their orders as my assortment of negro Clothing is very complete. Persons wishing to have their fall negro Clothing made to order expressly, will send in their orders by the first June next. m9 10t

Boys' Clothing.

JUST RECEIVED, per steamer Ohio, from New York, a full assortment, of all sizes, BOYS' CLOTHING, suitable to the season. Also, a full stock of thick Clothing. Parents having their sons to fit out to send to school, can, in the assortment, find all that will be required.

N. C. FOLGER,
m9 10t corner Old Levee and Customhouse sts.

HAVANA SEGARS—Constantly on hand, a superior assortment of Havana Segars, of the best Havana manufacture, in store and for sale by FDO. DE FUENTES & CO.,
m13 6t 22 Old Levee.

SARSAPARILLA—Just received from Tampico—200 bales Sarsaparilla, very fresh, for sale by
m13 6t Fdo. de FUENTES & CO, 22 Old Levee.

Penmanship and Book-keeping.

29 CHARTRES ST.

CLASSES at DOLBEAR'S WRITING ACADEMY, from 9½ to 11 A. M., and from 4 to 8 P. M. Class at my residence, corner of Magazine and Race streets, from 7 to 9 A. M. Private lessons given. A few easy lessons will enable ladies and gentlemen to write with ease and elegance. Citizens and strangers are invited to call.
f 25 RUFUS DOLBEAR.

SARDINES IN OIL—3000 boxes and ½ do Sardines in oil, from the well known brand of B Guillaud for sale by A MOLIER, 90 St. Louis st.

SARDINES—Rodel and Dafes & Co.'s brands, in whole, halves and quarters, for sale by
27f J F BERCIER & CO., 54 Old Levee.

BRANDY—10 1-4 and 15 1-8 pipes old Cognac, H Sutton, 1st proof, 1820; 50 1-4 do do, 1831; 50 do Marbellon, 1825; 15 1-8 and 20 1-4 do J J Dupuy, 4th proof. In store and for sale by
j30 B TALAMON, 186 and 188 Royal st.

SLATES—67,000 best Jestingo Slates, assorted sizes, received per ship Virginia, from Liverpool, and for sale on liberal terms, by
f21 J P WHITNEY & CO., 61 Camp st.

CHEESE—50 boxes Tete de Maure Cheese, for sale by F. DUBOURG
f 13 77 St. Louis st.

ANNOUNCEMENTS.

For Mayor.

☞ We are authorized to announce A. D. CROSSMAN, the present incumbent, as a candidate for re election, in the month of April next.

MESSRS. EDITORS—Please announce me as a Candidate for the Chief Magistracy of the city.—Election in April next. PETER L. JORE,
f5 Ex La. State Librarian.

For Mayor.

EDITORS OF THE BEE—*Gentlemen*—Please announce ALEX. GRAILHE, Esq., as a candidate for the office of Mayor at the next election, and oblige his NUMEROUS FRIENDS OF THE THREE
m6 MUNICIPALITIES.

EDITORS BEE—Please announce THOMAS J. SPEAR, the Independent Crevasse Candidate and Poor Man's Friend, as a candidate for Mayor, at the ensuing April Election. He will be supported by the
f20 INDEPENDENT MASSES.

For Recorder

OF THE FIRST MUNICIPALITY.

THE EDITORS OF THE BEE

Will please announce as a candidate for Recorder of the First Municipality W. M. FLEMMING, as he will receive the vote of the PEOPLE.

EDITORS OF THE BEE—Please announce Mr. H. F. WIESE, as a candidate for Alderman of the Fifth Ward, First Municipality, in April next.
m12 MANY VOTERS.

MESSRS. EDITORS—Please announce JOHN WELLS as a candidate for the office of Alderman of the Fifth District, First Municipality.
m12 MANY VOTERS.

MESSRS. EDITORS—Please announce GEORGE CLARK, Alderman of the Fifth Ward, First Municipality, as a candidate for re-election. m8

MESSRS. EDITORS—Please to announce Mr. P. SHIELDS as a candidate for Alderman for the Second Ward First Municipality, in April next, as he has been requested to become one for the interest of the Ward, he being a man of property.
m8 PROPERTY HOLDERS.

☞ MR. EDITOR—Please announce Mr. PAUL BOUPET as a candidate for the office of Alderman of the First District, Third Municipality.
f25 VOTERS.

GENERAL COUNCIL.

CANDIDATES—FIRST MUNICIPALITY
C. ROSELIUS, L. SURGI,
PHILIP WILLMAN, JULES BENIT.

Messrs. EDITORS BEE—Please announce as candidates for Aldermen to represent the First Ward of the First Municipality

R. H. McALPIN,
HORACE BEAN,
RICHARD HAGAN.

They will receive the undivided support of the
m16 VOTERS OF THE FIRST WARD.

MESSRS. EDITORS—Please announce Messrs. J. L. FABRE and PAULIN BLANQUE as candidates for Aldermen of the Fourth Ward, First Municipality. They will receive the support of
m16 THE PEOPLE.

MESSRS. EDITORS—Please announce E. GIQUEL, as a candidate for the office of Alderman of the Sixth District, First Municipality.

MESSRS. EDITORS—Please announce as candidate for the office of Alderman of the First District First Municipality, Messrs. W. MONMGOMERY, C. DUNCAN and P. PECQUET.

MESSRS. EDITORS OF THE BEE—Please announce Dr. H. TRICOU as a candidate for the office of Alderman for the 6th District of the First Municipality. m16

Protection from Fire.

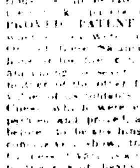

ANY who have heretofore noticed the importance of possessing a secure depository for their books, papers, money, &c. [illegible] of value, [illegible] Messrs. R. Elliot, Brothers & Co., Grubb & [illegible], Alexander Bell, [illegible] Thos. K. Price [illegible], [illegible] IMPROVED PATENT SALAMANDER SAFES, [illegible]

ISAAC BRIDGE,
[illegible] 50 Magazine st.

J. E. Delamarre Manufacturer of Zinc Copper Lead Tin &c

RESPECTFULLY informs the public that he has moved from FRANKLIN STREET to CUSTOMHOUSE STREET between Royal and Bourbon, [illegible] m5

IMPORTED [illegible]

Bicarbonate Solution of Chloride of Soda;
Swaim's Panacea;
Tarrant's Seltzer Aperient;
[illegible];
Genuine German Cologne Water;
[illegible];
Pure White and Limpid Cod Liver Oil;
Evans' Lancets and Lancet Cases;
French Sulphuric Ether.

Also—Tooth Brushes, Soaps, Powder, Essences Pomatums, &c.

Importation of American, French and English Medicines and Chemicals.

E. E. MOUGIN,
m4 Cor. Dauphine & Customhouse sts.

Z. Granier's Blankets.

THE subscribers, sole agents for the sale of the celebrated Zack Granier's Blankets, from Montpelier, respectfully inform the planters and merchants that they have always on hand a large stock of first and second quality, and are going to receive four cargoes of white, blue and grey Blankets, guaranteed superior to any other negro blankets imported until this day. For sale in lots to suit purchasers with a good discount, by
f16 H. DEGOER & RIFFLARD, 21 Magazine st.

MISS OLYMPE

RESPECTFULLY informs the ladies that she has just received by the last arrivals from France, a fine assortment of choice Spring Goods, such as Crepes, Tulle Bonnets, Leghorn Hats, Plain Straw Hats, Riding Hats and country do, Lace Shawls, Lace Embroidered Mouchoirs, Mantillas and Cazaracks, Silk Mitts and Gloves, white embroidered Muslin English embroidered Bands, printed Jaconets, which she will open on Monday, 11th inst., at
m6 6t 34 Chartres st., corner Customhouse.

United States Bakery.

THE undersigned having purchased the entire interest of H. Legendre in the United States Bakery, the Business of the establishment will hereafter be conducted by them under the firm of J. H. Durruty & Co. J. M. Lapeyre, Esq., being as formerly a partner in commandam.

J. H. DURRUTY,
ISAAC RODRIGUEZ.
New Orleans, March 7, 1850. m8 6t

SPRING GOODS.

OPENED, by the undersigned, a large and extensive lot of desirable Spring Goods, such as

Brezilennes, Plain and Printed;
Crepe de Chevre (with embroidered figures);
Figured and Striped Grenadines;
Light colors, Bareges;
Silk Muslins—very rich patterns;
Toileade Soie, Plaid and Plaid;
Printed Muslins, entirely new;
Cold JaPonets, impressions 1850;
Brilliant nes Batiste d'Ecosse;
Plain and Plaid Desindes;
Embroidered Swiss Muslins, White and Colored;
Parasols—the largest assortment in the city;

—ALSO—

Shirting Linens, Linen Sheetings, Table Damask, Diapers, 12 4 Bobbinet, Embroidered Lace Curtains, Counterpanes, &c.

D. H. HOLMES,
No. 114 Canal street,
2w f25 between Bourbon & Dauphine.

JUST RECEIVED—

40 Gruyere Cheese; 60 doz. Neufchatel, do;
100 quarts. French Lentils;
20 bbls. white Wine; 30 do, old Claret.

Also—A general assortment of family Preserves
JEAN FISSE,
corner St. Peter and Royal sts.

HAIR—15,000 bushels Plastering Hair, for sale by HAYMAN & HOLDEN,
m5 98 Magazine st. and 11 Red Stores.

SHIRTS and HATS—100 dozen Bordeau; —100 Leghorn Hats, for sale by
m5 D LANATA, 9 and 10 Jefferson st.

PLASTER OF PARIS—00 bbls fresh calcined Plaster, various brands, for sale by
m5 TH. BLOIS, 91 Magazine st.

PATENT LEATHER—Landing ex ship Onward, from Havre, 12 doz Patent Leather, for sale by DUFOUR WILLIAMSON & CO.,
m5 35 Natchez st.

DEMIJOHNS—3000, 5 galls. 700, 3 do. 500, 2 do; to arrive per ship Brunswick, from Havre; for sale by O VALETON & CO., 25 Tchoupitoulas st.

JAMAICA RUM—2 puncheons real Jamaica rum 7th proof, in the Customhouse store, imported on board the schr. Jno. Bell, from Kingston, Jamaica, in July, 1849. For sale by O. VALETON & CO.,
m5 25 Tchoupitoulas st.

THOMASTON STONE LIME—700 bbls. fresh Thomaston Lime, for sale by
m5 THO. BLOIS 91 Magazine

CEMENT—4000 bbls. of various brands, for sale by HAYMAN & HOLDEN,
m5 98 Magazine st. and 11 Red Stores.

FIRE BRICK—100,000 English and Scotch landing; 20,000 Pensacola, in store and for sale by HAYMAN & HOLDEN,
m5 98 Magazine st. and 11 Red Stores.

PALM OIL—25 casks, for sale by HAYMAN & HOLDEN,
m5 98 Magazine st. and 11 Red Stores.

BUTTER & CHEESE—500 kegs Western Butter; 10,0 half bbls. Choice Roll; 30 kegs Goshen Butter; 400 boxes cheese, for sale by SECCOMB VOORHIES,
m4 14 Tchoupitoulas st.

PRINCIPE CIGARS, of Steamboat band, genuine quality, just received and for sale by
f2 LABORDE & XIQUES, No. 3 Front st.

SARDINES—37 cases, each 50 half bxs, Sardines, for sale by EUG. ROCHEREAU & CO.,
f25 17 and 19 St. Louis st.

PIMENTO—20 sacks, for sale by H. A. NORCROSS & CO., in Liquidation,
j30 66 Magazine st.

FRUITS IN JUICE—25 cases assorted, landing ex ship Delia Chapin from Bordeaux. For sale by O. VALETON & Co.,
m1 25 Tchoupitoulas street.

COTTON NETTING—2000 pieces Cotton Netting 8-4 by 9 yards, received and for sale by
m2 6t BERNARD TURPIN, 30 Old Levee.

STAR AND ADAMANTINE CANDLES—300 bxs of 4s. 5s and 6s, for sale by
f27 J F BERCIER & CO, 54 Old Levee.

HAVANA LEAF TOBACCO—100 bales Havana Leaf Tobacco, Vuelta de Abajo, in store and for sale by FDO. DE FUENTES & CO.,
m13 6t 22 Old Levee.

PUBLIC NOTICES.

Succession of the late Francois Palome

STATE OF LOUISIANA, Parish of St. John the Baptist—Fourth Judicial District Court—Notice is hereby given to all whom it may concern, to show cause within ten days after the publication hereof why the account, this day filed, of the succession of the late Francois Palome, as ministered by the Clerk of this Court, should not be approved and homologated, and the funds paid accordingly.

Parish of St. John the Baptist, March 6, 1850.
m11 3t 6d LUDGER PERRET, Clerk.

THE UNDERSIGNED, Collector of State Taxes for the Fifth Representative District, informs the public, the resident and non resident Tax Payers, of said district, that he is now ready to receive the TAXES due for the year 1849, and to deliver Licenses on trades, professions and occupations.

Office, corner St. Philip and Marais streets, is open from 10, A. M., to 2 o'clock, P. M.

J. B. DIONIS,
f26 2m Collector 3d Rep. Dist.

P. S.—From St. Louis, St. Philip, Levee and the Metairie Road.

TEXAS—Castro's Colony.

THE Emigrants introduced into Texas by the subscriber, under a Contract between him and the Republic of Texas, are hereby notified, that by an act of the Legislature, dated January, 1850, every family or single man is entitled to the patent for the quantity of land stipulated in the Contract signed and delivered in Europe to that effect.

Apply for particulars to the undersigned, in Castroville, Medina county.

☞ Letters to be post-paid. H. CASTRO.
f 13 3m

Office Union Towboat Co.

FEBRUARY 6 1850.

THE regular Quarterly Meeting of Stockholders will be held at this office, on FRIDAY MORNING, March 1, at 10 o'clock.
f27 JOHN S. WALTON, Sec'y.

AGENCY SUN MUTUAL INS. CO.

New Orleans, Feb. 28, 1850.

THE SCRIP of this company for 1849 has been received, and will be delivered to those entitled to receive it.

City Bank,

New Orleans, 19th February, 1850.

THE ANNUAL ELECTION for Directors of this Bank will be held at the Banking House on MONDAY, the 4th March next, between the hours of 10 A. M. and 2 P. M.
f20 R. J. PALFREY, Cashier.

City Bank,

New Orleans, January 5, 1850.

NOTICE—With a view to the speedy withdrawal from circulation of all the notes of this Bank, the charter of which will expire on the 1st day of May next, the holders of the notes are requested to present them for redemption at the counter of the Bank as early as practicable.

By order of the Board.
j7 3m R. J. PALFREY, Cashier.

AGENCY SUN MUTUAL INSURANCE COMPANY.

THIS Company has an invested capital of more than one million of dollars after paying off the scrip issued in 1846, of $267,400—and additional assets of more than seven hundred thousand dollars.

Marine, River and Fire Risks continue to be at the office corner of Camp and Common streets.

January 1st, 1850. 1of L. MATTHEWS, Agent.

THE subscriber having associated for two years Mr. BERNARD DUPUY, to the Bakery Establishment, No. 313 Treme street. The firm will be hereafter under the title of B. DUPUY & Co.
m12 3t L. A. SEGURA.

BY AGREEMENT the Commercial House of HENRY NOLL is since the 6th of March in stant, under the style of H. NOEL & GUIRAUD.
m9

New Orleans, March 7, 1850.

THE Copartnership heretofore existing under the firm of LAFOREST & SQUIRES, was this day dissolved by mutual consent. A. Laforest is charged with the settlement of the business of the late firm, and will use the name of the firm in liquidation only. A. LAFOREST,
m9 1w GEO. W. SQUIRES.

THE Undersigned will continue the COMMISSION AND BROKERAGE business in his own name, and solicits a portion of the patronage so liberally extended to the late firm.
GEO. W. SQUIRES.

New Orleans, March 7, 1850. 1w 26 Old Levee.

THE co-partnership heretofore existing between the subscribers under the firm of BLOIS & FORTIER, was dissolved on the 26th February by limitation. The affairs of the late firm will be settled by THOS. BLOIS, who will use the name of the firm in liquidation only. THOS. BLOIS.
m4 A. FORTIER.

THOS. BLOIS will continue the general Lime, Cement, Fire Brick and Naval Store business at the old stand, No. 91 Magazine street, for his own account and risk. THOS. BLOIS,
m4 91 Magazine st.

THE Partnership formerly existing under the firm of Mr. VIDAL & Co. is dissolved by mutual consent from the 1st inst.

Mr. JOHN SUMNER is the sole liquidator of the firm.

Removal—P. A. LANAUZE & Co., Importers of Hardware, have removed their store to No. 59 OLD LEVEE, between St Louis and Conti sts.
d27 1m3t

WANTED, LOST, &c.

STOLEN—From George Schulz, on Roberts on st. $8 0 in silver and a note for $100, drawn by the late C. H. Roos to the order of George Schulz. The public is cautioned not to negotiate said note the payment having been stopped.
m12 3t GEORGE SCHULZ.

A FRENCH LADY wishes to find a situation as Governess of Young Children in an American family. She will teach the French language and all the Needle Works. Apply at the office of this paper to Mrs. G. m12 4 *

WANTED TO HIRE—A COLORED WOMAN, who can cook, wash and iron. Apply at 46 Bourbon street. mar 21

WANTED—Information relative to a certain MICHAEL SLACK, a native of Ennis, county of Clare, Ireland, who is supposed to have died in this city. Also, as to the disposition of certain property which the said Slack is alleged to have possessed at time of his death.
WILLIAM MURE, H. B. M. Consul,
f 25 112 Common st.

Loan on Mortgage.—Wanted a Loan on Mortgage of $27,000 on a property situated at 3 miles from the city, measuring 2½ arpents, fronting the Mississippi river by 80 arpents deep.

A fine Dwelling House, with out houses, and a Brick Yard in full operation, having three furnaces and every thing required to keep them employed. Also—25 Slaves and several children.
☞ Apply at THIS OFFICE.

CONSIGNEES' NOTICES.

THE owner of a box of MERCHANDIZE, marked A. P. No. 295, is invited to call and claim it at No. 14 Chartres street, and pay the expenses.
m13 3t

☞ Ship OSWEGO, Capt. Ingersoll, from New York, is now discharging at St. Joseph street wharf. Consignees will please attend to the receipt of their goods on the Levee, or they will be stored at their expense and risk. J. W. STANTON & CO.,
m11 corner Magazine and Lafayette sts.

☞ The Consignees of 60 tons Cannel Coal, landed from the JESSICA, Post 30, 2d Mun'y, are hereby notified that said Coal is now being stored at their expense and risk. WM. MURE, 118 Common st.

LEECHES.

LARGE assortment of Austrian and Marequin Leeches, just arrived per ship Austerlitz, from Havre. For sale by
PROVOST, 230 Bourbon street,
j3 6m Between Dumain and St Ann.

Spring Stock, No. 13 Camp Street.

THE subscriber has now in store and is constantly receiving a large and splendid assortment of fine ready made SPRING AND SUMMER CLOTHING. Country and city dealers are invited to call and examine for themselves. The following is part of the stock on hand: black and fancy drap d'ete sacs and paltos; olive, brown and dahlia merino do; extra fine black French merino dress & frock coats; black and fancy alpacca sacs and paltos; super Queen's cloth D'Orsay and frock coats; gold mixed, brown and drab cashmarette sacs, check, linado, and nankeen sacs and paltos, fancy linen coats of every style and quality; black merino, drap d'ete and Monte ey pants; green, brown, blue and side stripe merino pants, plain and figured white drill pants; side stripe and fancy linen pants; nankeen, drap d'elastic, French cottonade, French drill and fancy pants of every description; black and fancy silk vests; white and figured Marseilles vests; black embroidered cashmere and silk vests, &c. &c. &c.

M. BARNETT & CO., No. 13 Camp st.
New Orleans, March 31, 1850. m4 2m

THE UNDERSIGNED have received per recent arrivals from Europe, and are now opening an extensive and complete assortment of Goods, selected for the local and Mexican trade, and adapted to the present season—viz:

LINENS.

4-4 Irish Shirtings and Toile de Courtral, various qualities.
Scotch and Irish Sheetings, various widths and qualities.
Pillow case Linens, Dowlas and Housewife Linens.
White and brown, plain and fancy Linen Drillings and Canvas.
Linen Lestados, Coatee and fancy Checks.
Striped Towels, Damask table Linens and Napkins.
Brown and white, plain and checked Nettings.
Yellow and brown Linen, and Hollands Toile du Nord.
Birdeye and Russia Diapers and Hackabacks.
Linen cambric Hdkfs.

MUSLIN GOODS.

Printed Jackonets and Lawns, black, white and colored.
Printed Organdies, Balzorenes, Bareges, Ginghams.
Gingham Muslins, embroidered Lawns and plaid Gauzes.
Madras, Verona, Brittanea and Turkey Red Hdkfs.
Swiss book mull Cambric and Jaconet Muslins.
Bishop and Victoria Lawns and Tape Checks.
India Nankeens, &c. &c.

MEXICAN GOODS.

Superior Imperiales 9-8 and 7 8 Prints and Muslins.
Pintillas, Britanes, Escopetias, Creas, Hdkfs.
m1 2w McDOWELL & PECK, 95 Gravier st.

BROGANS, LADIES', MISSES AND CHILDREN'S SHOES.—54 trunks of fine goods of Philadelphia and Newark manufacture, now landing from ships Wabash and Telegraph, for sale by G. W. DUNBAR,
m 7 30, Customhouse st.

BOOTS, SHOES & BROGANS—135 cases now landing from ships Margaret Hugg and St. Charles, for sale by
m5 R. G. HOBBS, 12 Customhouse st.

BOOTS, SHOES AND BROGANS.—176 cases now landing ex ships Trenton and Sherwood, for sale by G. W. DUNBAR,
f8 30 Customhouse st.

SEGARS—101,000 Segars of different kinds and brands, landing from brig Adams Gray, from Havana, for sale by
m14 LABORDE & XIQUES, 3 Front st.

SUGAR CURED HAMS—A constant supply of Duffield's, Stagg & Shay's, and Davis' choice hams, for sale by SECCOMB & VOORHIES,
m4 tf 14 Tchoupitoulas st.

SUGAR CANES FOR PLANTING—Just received from Tampico, per bark Daniel—1,300 Sugar Canes, for planting, for sale by
m13 6t Fdo. de FUENTES & CO, 22 Old Levee.

JALAP—Just received from Tampico—14 bales Jalap, for sale by Fdo. de FUENTES & CO,
m13 6t 22 Old Levee st.

NORTHERN BANK OF MISSISSIPPI NOTES—Wanted by McDOWELL & PECK,
m13 tf 95 Gravier st.

CALF SKINS—Just received per Brunswick, from Havre, two boxes Calf Skins, of 12 dozen each, for sale by F. de FUENTES & Co.,
m13 6t 22 Old Levee.

[illegible]

[illegible]

AMUSEMENTS.

Placide's Varieties ... Gravier st.

NOTICE—Time altered, doors open at 7 o'clock. The performances will commence at half past 7 precisely.

THIS EVENING, March 16th, 1850, the performances will commence with the farce of the ALPINE MAID—Swig, Mr. Holland, Rosette, Mrs. C. Howard.... After which A GRAND DIVERTISEMENT, in which all the principal dancers of the theatre will appear.... To be followed by the extravaganza of THE FAIRY ONE WITH THE GOLDEN LOCKS—King Lachrymose, Mr. Placide; Graceful Mr. C. Howard; Fair One, Miss Melville.... To conclude with the new IRISH JIG, composed by Mons Bourany, in which M'lle H. Vallee, M'lle Baron, M'lle Julia Vallee, Mons Mauger, Mons Pouzza ry and Mons. Piaguilly will appear.

☞ Boxes and Parquette, 75 cents. Upper Boxes 50; gallery 25.

HISTRIONIC HALL.

Grand Operatic Soiree, in Costume, and with Full Orchestra.

MR. AND MADAME LEATI, from the principal Theatres of Italy and Grand Opera, London have the honor to announce that they will give a Grand Operatic Soiree at the above Hall on

THURSDAY EVENING, March 14, 1850,

On which occasion they will be assisted by the Vocal and Instrumental Members of the *Histrionic Association*, who have kindly tendered their valuable services.

The entertainment will commence with a

One act Concert,

consisting of the most admired English, Irish, Scotch and Italian Songs, Duetts, Ballads and concerted pieces, by Mr. and Mad. LEATI and the amateurs of the Histrionic Association.

After which, will be presented selections from Donizetti's celebrated Opera

Lucia di Lammermoor

with orchestral accompaniments, and in full costume.

Lucy Ashton, ... Madame Leati.
Henry Ashton, ... Mr. Leati.

To conclude with the National Song,

Columbia, Gem of the Ocean,

by Mr. Leati, in the costume of an American Sailor.

☞ Tickets $1—to be had at the usual places.
☞ Doors open at 7—Performance to commence at 7½ precisely. m12 3t

"The Campbells are Coming"

COMMERCIAL EXCHANGE.

TRIUMPHANT SUCCESS—SECOND WEEK OF *KIMBERLEY'S OPERATIC TROUPE!*

ON MONDAY EVENING, March 11, 1850, And every evening during the week. First time in New Orleans of the Campbell's celebrated

BURLESQUE MUSICAL PROMENADE, Or The Militia on a Target Excursion.

THE entertainments for the week will consist of new Melodies, Operatic Burlesques, Comic Dances, Songs, Break-downs, Polkas and Burlesque Operas.

For particulars, see Programmes.
m11 6t A. B. HARTWELL, Director.

RACES! RACES!

BINGAMAN COURSE,

Algiers, Opposite New Orleans.

Race to come off at 3 o'clock

FOURTH DAY—SATURDAY, 16th March, 1850, Jockey Club Purse—$300, Four Mile Heats

E N T R I E S

No. 1—A. L. Bingaman enters b. c. ERROR, 4 years old. Rider's dress, green and white.
No. 2—Thomas J. Wells enters ch. g. RIGADOON, by Glencoe, out of Fandango, 4 years old. Rider's dress....
No. 3—Wm. J. Minor enters T. R. Goldby's RHUBE by Trustee, out of Minstrel, 4 years old. Rider's dress, dark blue and white.

☞ A MATCH RACE for $500, distance 500 yards between the Nashville [illegible] Pony and a sorrel horse, will come off precisely at 1 o'clock.

☞ Members of the Club may obtain their Badges at the Ticket Office at the Gate. Strangers may obtain Badges, which will entitle them and Ladies of their party to all the privileges of the Course. Price $10 00.

☞ Commodious and comfortable Ferry Boats leave the Foot of Canal street and the Ferry at the foot of the Pontchartrain Railroad—Price 5 cents.

Admission at Gates and Stands ... $1 00.
m16 V. N. OLIVER, Proprietor.

Marvellous Experiments

THEOPHILUS FISKE will lecture and experiment at ARMORY HALL, Every Evening, upon the newly discovered science of ELECTRO BIOLOGY. The experiments upon persons will show all the variety, an illustration of the undoubted reality of this wonderful science, will be of the most astonishing and amusing character. Lecture to commence at 7½ o'clock. Tickets 50 cents a gentleman and two ladies, one dollar. m9 1m ☞

Second Municipality Lyceum.

THE LECTURES to be delivered at the Lyceum in the Hall of the Second Municipality, will begin on FRIDAY, the 21st inst., at 7 P. M. The distinguished Dr. Mitchel, of Cincinnati, who is engaged to deliver six Lectures upon the subject of ASTRONOMY, will commence upon that evening. He will be followed by other eminent professors upon different departments of Science during the season, in accordance with the Ordinance creating the Library and Lyceum. The terms of admission for the whole course of these Lectures, expected to be about forty, are as follows:

Ticket admitting a gentleman and two ladies ... $5 00
Do do one person ... 3 00
Admission to a single Lecture ... 50

Tickets can be obtained from Hon. J. Baldwin, either of the undersigned, or from the Librarian. Single Tickets may be had at the door, on the evening of each Lecture.

N. R. JENNINGS,
EDW. MACPHERSON,
EDWARD BAWLE,
d20 Committee upon the Library and Lyceum.

GLOBE BALL ROOM,

Corner of St. Claude and St. Peter sts., abreast of the Old Basin.

THE proprietor would most respectfully inform his friends and the public, that the above splendid and unequaled establishment, having been neatly and tastefully fitted up, will be opened for the season, on SATURDAY the 20th inst., with a

Grand Dress and Masked Ball,

and that Balls will take place regularly hereafter every MONDAY, WEDNESDAY, THURSDAY and SATURDAY.

The orchestra will be composed of the best artists now in the city, and nothing has been neglected calculated to render the room one of the most agreeable places of amusement in the city. An efficient police is engaged, and strict order will be enforced.

SALVADOR VIOSCA, Proprietor.
WHITLOCK, Manager.

N. B. Attached to the establishment is a superior Bar, well stocked with choice Wines and Liquors; also, a Restaurant, where may be had, at all times, such delicacies as the market affords.
o16 ☞

Whitehall, No. 44 St. Louis street.

NEW OYSTER ROOM, COFFEE-HOUSE, &c.—The undersigned will open on Saturday, 1st December, in St. Louis st., opposite the Exchange, an establishment, the want of which has long been felt in the First Municipality. A Saloon has been fitted up comprehending at once the conveniences and luxuries of a coffee room and oyster house. In our arrangements for the gratification of the taste of the public, we have spared no expense, neglected no measure which will tend to give to our establishment a marked superiority over all others of the same kind in New Orleans. A man of known experience and skill has been engaged to purchase the best oysters that can be had, and the liquors will always be of the finest quality.

The strictest decorum will be maintained at all times throughout all parts of the establishment, and we shall strive to render it a place of agreeable resort during the winter months.

A magnificent Billiard room is fitted up for those who delight in that elegant exercise.

The Saloon will be richly decorated and splendidly lighted. Artists of the first merit are employed to give to it an appearance of beautiful simplicity which cannot fail to please the eye of taste.

The waiters will be polite and prompt.

A first rate Cook is employed, nowhere excelled for skill in his profession.

Most respectfully we solicit the public patronage for this new and useful enterprise, and we assure our friends and fellow citizens that no sacrifice will be avoided that may contribute to the pleasure and enjoyment of those who may honor us with their visits. n24 S. VIOSCA & CO.

FOR SALE—Grocery and Liquor Store, situated at the corner of Greatman and History streets, with fixtures entirely new and a fine stock of goods. There is a crowded neighborhood and the rent is very low. The owner compelled to go to New York, offers it for sale at liberal terms. Apply on the premises. m12—3t

FOR SALE—A CREOLE NEGRO GIRL about 30 years old with her male Child, about 18 months old. The slave is a good cook, washer and ironer guaranteed against the vices and maladies prescribed by law. Apply at office No. 59 Toulouse st. m9 ☞

Ten Dollars Reward.

FOR the apprehension of the negro boy CHARLES, belonging the estate of the late John Bilaire. Said boy is about 35 years old stout build, and about 5 feet and four inches in height. He is a stevedore by occupation and speaks French, English and Spanish. He is well known in the neighborhood of the Fish Market of the First Municipality. Captains of vessels or stevedores are requested to be on their guard. The above reward will be paid to any person who will lodge him in the Parish Jail of this city.
m8 PAUL J. GLEISES.

Twenty Dollars Reward.

TEN DOLLARS REWARD will be given to any person who will deliver in jail, or to the undersigned, the griff woman SOPHIE. Said Slave is about 5 feet 2 inches high, speaks French and English, upper teeth decayed, and has a black scar on the left cheek. She had on when she left a reddish kind of frock and black shawl. And Ten Dollars Reward will be given to any person or persons who will substantiate the person or persons with whom she has been living within the last week so that he or they may be brought to justice.

R. B. HORN, 115 Old Levee st.
New Orleans, Feb. 27, 1850 ☞

Five Dollars Reward.

RAN AWAY from the subscriber, the mulatto, aged about 31 years, middle size, she was known as a seller of milk. The above reward will be paid for her apprehension and delivery to F. N. d'HEBECOURT, Bayou Road, bet. Johnson and Prieur.
m4 ☞

French Horticulture—A large and valuable collection of Plants, imported direct from France, comprising—by Mon Bellet—Camellias, Magnolias, Rhododendrons, Azaleas, Peonies, Peony Trees, Dwarf of Orange Trees, grafted Roses, and others of the most beautiful varieties known in the present day. Amaryllis Bulbs, Roots, &c., Fruit Trees and Flowers Seeds, are now offered for sale by M. BELLET, Horticulturist and Florist, from Paris—where catalogue may be had.

The proprietor respectfully invite an inspection of their collection by all lovers of this beautiful science.

Store No. 116 Royal street, between Conti and St. Louis streets. f21 1m

FOR SALE IN STORE—40 casks Old Blanque fort Wine, 1842 and 1844—30 casks Old Chateau Margau, 1847,—250 boxes Chateau Beiair Claret. 600 baskets Olive Oil Bagneloglupi brand 500 do do Plagniol, 300 do ½ bottles, for sale by D. LANATA, 9 & 10 Jefferson st.

VANILLA BEANS—One box Vanilla, landing from schr. J. P. Smart, from Tampico, for sale by (m6) J. M. CABALLERO, 32 Old Levee.

WINE AND OIL—Landing ex ship [illegible] [illegible]

[illegible]