

**IBM @server xSeries 350  
with  
Microsoft SQL Server 2000**

TPC-H Rev 1.3.0

Report Date: Mar. 23, 2001

Total System Cost

Composite Query-per-Hour Metric

Price/Performance

**\$158,653**

**1,169.7  
QphH @ 100GB**

**\$136  
per QphH@100GB**

Database Size

Database Manager

Operating System

Other

Availability Date

**100GB**

**Microsoft  
SQL Server 2000  
Enterprise Edition**

**Microsoft  
Windows 2000  
Advanced Server**

**Visual Studio  
Professional  
6.0**

**May 31, 2001**

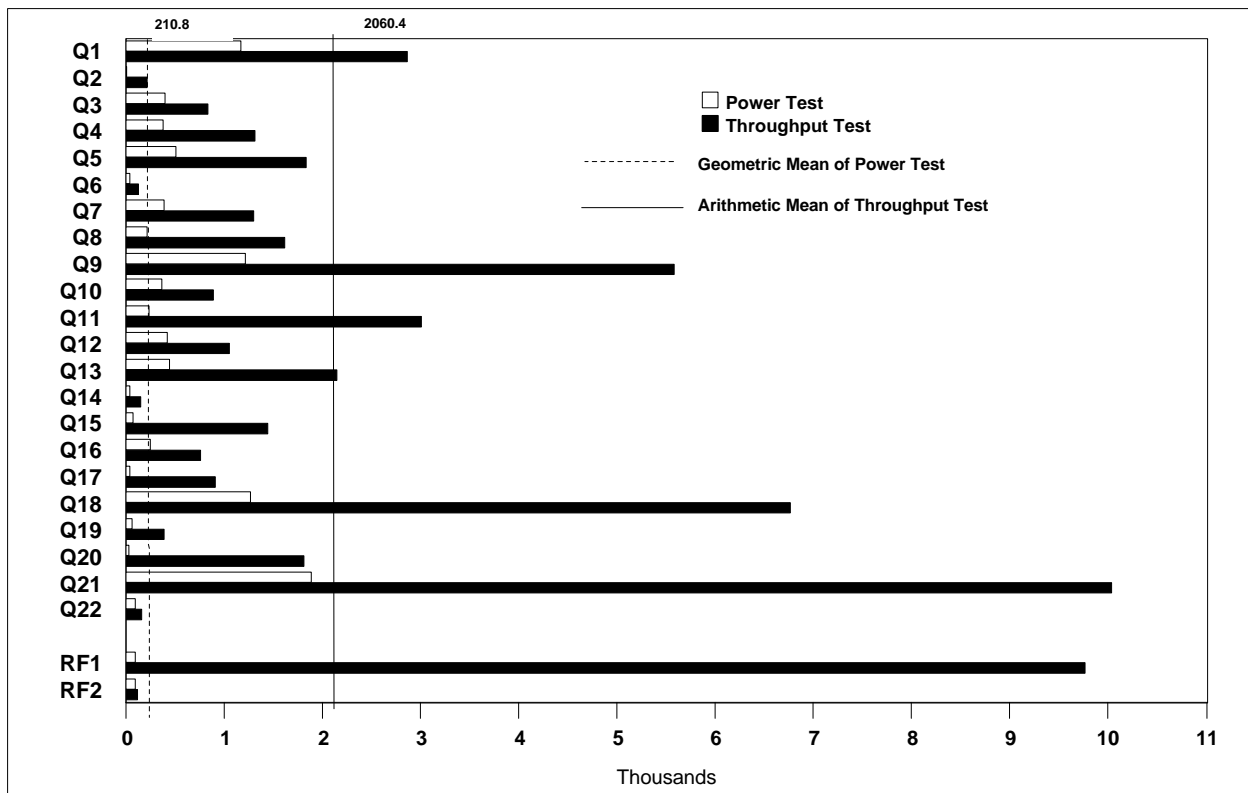

Database Load Time: 06:59:58

Load Included Backup: Y

Total Data Storage /  
Database Size: 10.25

RAID (Base Tables Only): N

RAID (Base Tables and  
Auxiliary Data Structures): N

RAID (All): N

**Configuration**

Processors

4

Memory

4

Disk Controllers

4

Disk Drives

1

Total Disk Storage

121

**Intel Pentium III Xeon 900MHz / 2MB L2 Cache  
1GB SDRAM ECC RDIMM II  
Mylex eXtremeRAID 2000 Adapter  
ServeRAID-4H Ultra160 SCSI Adapter  
9.1GB 15K Ultra160 SCSI Drive  
1024.87GB**

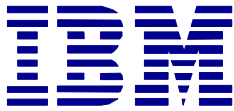

**IBM @server xSeries 350**  
**Microsoft**  
**SQL Server 2000**

TPC-H Revision 1.3.0

Report Date:  
 March 23, 2001

Description	Part Number	Source	Unit Price	Qty	Ext. Price	5-Yr. Maint.
<b>Server Hardware</b>						
xSeries 350 / 900MHz/2MB L2 Cache Pentium III Xeon	8682-6RY	1	8,199	1	8,199	10,685
900MHz / 2MB L2 Cache Processor	19K4633	1	6,189	3	18,567	0
1GB SDRAM ECC RDIMM II	33L3119	1	1,689	4	6,756	0
Mylex eXtremeRAID 2000 Adapter*	E2000-4-32NB	3	1,872	6	11,232	0
ServeRAID-4H Ultra160 SCSI Adapter	37L6889	1	2,439	1	2,439	0
Netfinity 4.2M Ultra2 SCSI Cable	03K9311	1	105	18	1,890	0
270W Hot-Swap Redundant Power Supply	37L6880	1	224	1	224	0
E54 15" (13.8" Viewable) Color Monitor	6331N2N	1	159	1	159	270
Netfinity Rack	9306900	1	1,725	1	1,725	1,308
Side Panel Kit	94G6669	1	195	1	195	0
<b>Subtotal</b>					<b>\$51,386</b>	<b>\$12,263</b>
<b>Server Storage</b>						
Netfinity EXP300 Rack Storage Expansion Enclosure	35311RU	1	3,179	9	28,611	7,074
Netfinity 9.1GB 15K Ultra160 SCSI Drive	19K0655	1	405	121	49,005	0
<b>Subtotal</b>					<b>\$77,616</b>	<b>\$7,074</b>
<b>Server Software</b>						
Microsoft SQL Server 2000 Enterprise Edition	810-00652	2	5,549	1	5,549	10,475
Microsoft SQL Server 2000 Client Licenses	359-00532	2	7,300	1	7,300	Incl Above
Microsoft Windows 2000 Advanced Server	C10-00475	2	2,399	1	2,399	Incl Above
Visual Studio Professional 6.0 Win32	659-00390	2	1,079	1	1,079	Incl Above
<b>Subtotal</b>					<b>\$16,327</b>	<b>\$10,475</b>
<b>Total</b>					<b>\$145,329</b>	<b>\$29,812</b>
<b>Large volume discount of 14% on IBM hardware; prices vary if purchased separately.</b>					<b>(\$16,488)</b>	
<b>Notes:</b> Standard 3-Year and extended warranties upgraded to 7x24, 4-hour response time coverage. *10% or minimum 2 spares are added in place of on-site service; product has a 5-year return-to-vendor warranty. <b>Pricing:</b> 1 - IBM List Price; 2 - Microsoft Corp.; 3 - Mylex <b>Audited by Brad Askins of InfoSizing, Inc.</b>				<b>5-Year Cost of Ownership: \$158,653</b> <b>QpH @ 100GB: 1,169.7</b> <b>\$ / QpH @ 100GB: \$136</b>		
Prices used in TPC benchmarks reflect the actual prices a customer would pay for a one-time purchase of the stated components. Individually negotiated discounts are not permitted. Special prices based on assumptions about past or future purchases are not permitted. All discounts reflect standard pricing policies for the listed components. For complete details, see the pricing sections of the TPC benchmark specification. If you find that stated prices are not available according to these terms, please inform the TPC at pricing@tpc.org. Thank you.						



**IBM @server xSeries 350  
with  
Microsoft SQL Server 2000**

TPC-H Rev 1.3.0

Report Date: March 23, 2001

Measurement Results:

Database Scale Factor	100
Total Data Storage/Database Size	10.25
Start of Database Load	13:35:16
End of Database Load	20:35:14
Database Load Time	06:59:58
Query Streams for Throughput Test	5
TPC-H Power	1708.0
TPC-H Throughput	801.1
TPC-H Composite Query-per-Hour (QphH@100GB)	1,169.7
Total System Price over 5 Years	\$158,653
TPC-H Price/Performance Metric (\$/QphH@100GB)	\$136

Measurement Interval:

Measurement Interval in Throughput Test (Ts) = 49,434 seconds

Duration of Stream Execution:

	Seed	Query Start Date/Time Query End Date/Time	RF1 Start Date/Time RF1 End Date/Time	RF2 Start Date/Time RF2 End Date/Time	Duration
Stream 00	213203513	02/14/01 15:38:47 02/14/01 18:20:44	02/14/01 15:37:06 02/14/01 15:38:45	02/14/01 18:20:45 02/14/01 18:22:26	02:45:19
		02/14/01 18:22:28 02/15/01 06:41:35	02/14/01 18:22:28 02/15/01 07:48:04	02/15/01 07:48:05 02/15/01 07:50:00	
Stream 01	213203514	02/14/01 18:22:28 02/15/01 06:41:35	02/15/01 07:50:01 02/15/01 07:51:53	02/15/01 07:51:54 02/15/01 07:53:56	12:19:08
		02/14/01 18:22:28 02/15/01 07:12:40	02/15/01 07:53:58 02/15/01 07:55:58	02/15/01 07:56:00 02/15/01 07:58:01	
Stream 02	213203515	02/14/01 18:22:28 02/15/01 07:46:20	02/15/01 07:58:02 02/15/01 08:00:05	02/15/01 08:00:07 02/15/01 08:02:08	13:23:52
		02/14/01 18:22:28 02/15/01 06:47:18	02/15/01 07:58:02 02/15/01 08:00:05	02/15/01 08:00:07 02/15/01 08:02:08	
Stream 03	213203516	02/14/01 18:22:29 02/15/01 06:21:55	02/15/01 08:02:09 02/15/01 08:04:13	02/15/01 08:04:14 02/15/01 08:06:22	12:24:49
		02/14/01 18:22:29 02/15/01 06:21:55	02/15/01 08:02:09 02/15/01 08:04:13	02/15/01 08:04:14 02/15/01 08:06:22	
Stream 04	213203517	02/14/01 18:22:29 02/15/01 06:21:55	02/15/01 08:02:09 02/15/01 08:04:13	02/15/01 08:04:14 02/15/01 08:06:22	11:59:27
Stream 05	213203518	02/14/01 18:22:29 02/15/01 06:21:55	02/15/01 08:02:09 02/15/01 08:04:13	02/15/01 08:04:14 02/15/01 08:06:22	

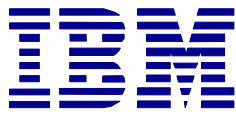

**IBM @server xSeries 350  
with  
Microsoft SQL Server 2000**

TPC-H Rev 1.3.0

Report Date: March 23, 2001

TPC-H Timing Intervals (in seconds):

Query	Q1	Q2	Q3	Q4	Q5	Q6	Q7	Q8	Q9	Q10	Q11	Q12
Stream 00	1,176.7	21.1	403.6	383.8	517.0	49.4	400.5	221.7	1,217.8	379.1	245.6	427.4
Stream 01	3,096.4	28.8	912.0	959.6	2,640.0	135.1	1,264.9	422.2	4,954.8	933.1	2,516.7	1,324.5
Stream 02	2,973.1	317.0	939.0	1,067.9	1,453.7	163.7	1,954.1	2,287.0	6,330.8	1,026.1	3,619.9	1,252.1
Stream 03	2,355.6	191.5	379.0	1,830.5	1,934.6	98.8	1,003.2	3,731.2	6,119.6	663.4	5,376.6	427.5
Stream 04	2,732.9	220.6	891.5	1,855.0	1,574.9	140.2	1,363.3	1,194.1	3,916.9	1,252.4	1,402.4	1,579.1
Stream 05	3,181.3	379.8	1,060.1	857.2	1,573.5	117.4	937.4	483.2	6,591.2	621.6	2,133.7	693.3
Minimum	2,355.6	28.8	379.0	857.2	1,453.7	98.8	937.4	422.2	3,916.9	621.6	1,402.4	427.5
Average	2,867.9	227.5	836.3	1,314.0	1,835.3	131.0	1,304.6	1,623.5	5,582.7	899.3	3,009.9	1,055.3
Maximum	3,181.3	379.8	1,060.1	1,855.0	2,640.0	163.7	1,954.1	3,731.2	6,591.2	1,252.4	5,376.6	1,579.1

Stream ID	Q13	Q14	Q15	Q16	Q17	Q18	Q19	Q20	Q21	Q22	RF1	RF2
Stream 00	449.8	49.0	81.3	257.5	46.1	1,277.3	73.9	35.9	1,899.4	103.0	98.5	100.6
Stream 01	2,500.6	89.6	2,074.6	962.7	156.1	6,062.4	95.4	2,866.4	10,156.0	195.8	48,336.1	114.3
Stream 02	1,989.7	207.9	1,555.4	642.3	1,537.8	6,232.7	932.2	363.0	9,214.4	152.4	111.8	122.1
Stream 03	463.5	177.3	717.2	253.2	1,567.3	6,868.5	74.0	5,648.7	8,147.3	203.2	120.8	121.2
Stream 04	4,127.3	158.4	1,445.7	493.3	1,263.0	7,210.4	455.5	108.8	11,149.7	153.9	122.5	121.0
Stream 05	1,708.4	135.2	1,453.3	1,486.3	55.2	7,475.9	442.1	123.6	11,527.1	129.7	123.6	128.0
Minimum	463.5	89.6	717.2	253.2	55.2	6,062.4	74.0	108.8	8,147.3	129.7	111.8	114.3
Average	2,157.9	153.7	1,449.2	767.6	915.9	6,770.0	399.8	1,822.1	10,038.9	167.0	9,763.0	121.3
Maximum	4,127.3	207.9	2,074.6	1,486.3	1,567.3	7,475.9	932.2	5,648.7	11,527.1	203.2	48,336.1	128.0