

Logical Partitions (LPAR)

IBM @server. For the next generation of e-business.

Logical Partitions - LPAR Overview

IBM @server iSeries

What is LPAR

Accessing LPAR

- Systems with Partitions
- Logical partitions

Managing Partitions

Configuring Partitions

- New Logical Partition wizard
- Moving resources

IBM @server. For the next generation of e-business.

Logical Partitions - LPAR Overview

IBM @server iSeries

What is it?

- LPAR = Logical Partitioning
- Logical Partitioning = The allocation of system resources to create logically separate systems within the same physical footprint
- System resources include:
 - Processors
 - Main Storage
 - Interactive Performance
 - System buses
 - Disk
 - I/O controllers and devices

IBM @server. For the next generation of e-business.

Logical Partitions - LPAR Overview

IBM @server iSeries

Partition Characteristics

Each logical partition operates as a complete system with its own:

- SLIC and OS/400
- Processors, main storage, and interactive performance
- Load source disk and console
- 64 bit address space (single level storage)
- ASPs and memory pools
- Problem logs, LIC logs, PAL entries
- Data (libraries, objects, file systems)
- Performance characteristics
- Language feature code(s)

IBM @server. For the next generation of e-business.

Logical Partitions - LPAR Overview

IBM @server iSeries

Logical Partitioning

The diagram illustrates the architecture of Logical Partitions (LPAR) on an IBM iSeries system. It shows three partitions: Primary (System x), Secondary 1 (System y), and Secondary 2 (System z), all managed by a Hypervisor. A central bus connects these partitions to various I/O Processors (IOPs) and devices. The Primary partition has an MFIOP (Main Frame I/O Processor) which is permanently assigned to it. Secondary partitions have their own IOPs (IOP y and IOP z). Devices like Tape, CD, and LAN are connected to these IOPs. DASD (Direct Access Storage Device) is shown as being configured and cannot move between partitions, except for IASP (Inter-Partition Access Subsystem). Annotations state that devices attached to an IOP must move together and that IOPs can be reassigned without IPL (Initial Program Load) of the partition.

IBM @server. For the next generation of e-business.

Logical Partitions - LPAR Overview

IBM @server iSeries

What is LPAR

Accessing LPAR

- Systems with Partitions
- Logical partitions

Managing Partitions

Configuring Partitions

- New Logical Partition wizard
- Moving resources

IBM @server. For the next generation of e-business.

Accessing LPAR

IBM @server iSeries

Partitions	Type	Status	System Reference Code	Restart Source	Restart Mode	Auto Restart	Release
Primary	Primary	On	1 00000000	B - Use temporary fixes	Manual	Yes	VSR1M0
Tscspar4	Secondary	On	1 00000000	B - Use temporary fixes	Manual	No	VSR1M0
Tscsap01	Secondary	Unit attention	1 A600404	B - Use temporary fixes	Normal	No	VSR1M0
Itlinux	Secondary	Off	1 00000000	B - Use temporary fixes	Manual	No	

The bottom instance shows the 'Central System: Centralsys' view with a table for 'Systems with Partitions: Myprimary':

Partitions	Type	Status	System R...	Restart Source	Res
Myprimary	Primary	On	1 00000000	B - Use temporary fixes	Man
Tscspar4.r...	Secondary	On	1 00000000	B - Use temporary fixes	Man
Tscsap01	Secondary	Unit attention	1 A60044...	B - Use temporary fixes	Norr
Itlinux	Secondary	Off	1 00000000	B - Use temporary fixes	Man

Adding Systems to the Systems with Partitions Folder

IBM @server iSeries

Accessing LPAR

IBM @server. For the next generation of e-business.

Logical Partitions - LPAR Overview

What is LPAR

Accessing LPAR

- Systems with Partitions
- Logical partitions

Managing Partitions

Configuring Partitions

- New Logical Partition wizard
- Moving resources

IBM @server. For the next generation of e-business.

Managing Logical Partitions

Partitions	Type	Status	System Reference Code	Restart Source	Restart Mode	Auto Restart	Release	ID
Primary	Primary	On	1 00000000	B - Use temporary fixes	Manual	Yes	V5R1M0 L000	0
Tscpar3	Secondary	Off	1 00000000	B - Use temporary fixes	Manual	No	V5R1M0 L000	1
Linux2	Linux	On	0000FFFF	C - Reserved	Manual	No	2.4.30419UE	2
itlinux	Linux	On	0000FFFF	B - Use temporary fixes	Manual	No	2.4.3-8	3
Linux3	Linux	On	00000000	C - Reserved	Manual	No	2.4.30419UE	4

Requires Operations Console connection for each partition

IBM @server. For the next generation of e-business.

Managing Logical Partitions

IBM @server iSeries

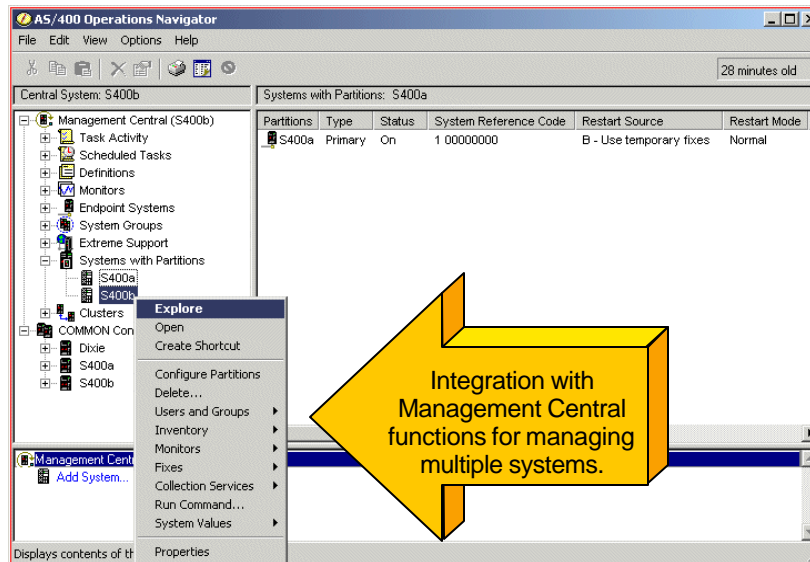

IBM @server. For the next generation of e-business.

Logical Partitions - LPAR Overview

IBM @server iSeries

What is LPAR

Accessing LPAR

- Systems with Partitions
- Logical partitions

Managing Partitions

Configuring Partitions

- New Logical Partition wizard
- Moving resources

IBM @server. For the next generation of e-business.

Configure Logical Partitions Window - Physical System

Configuring Logical Partitions

IBM e server iSeries

Hardware	Current	Next restart	Owner	Type-Model	Serial number	Part number	Logical
Physical System				9406-830	10-0D3FM		
Dedicated Processors	1	1					
Shared Pool Processors	1	1					
Interactive Performance	100 %	100 %					
Memory	4096 MB	4096 MB					
System Bus 1	Dedicated		Primary	28AA-	E8-0272009	24L0926	2/ 1/1
System Bus 2	Shared		Tscsap01	-	00-00000000	-	1/ 4/1
System Bus 4	Shared		Primary	-	00-00000000	-	1/ 5/1
System Bus 5	Dedicated		Primary	-	00-00000000	-	1/ 6/1
System Bus 6	Dedicated		Primary	-	00-00000000	-	1/ 7/1
System Bus 7	Shared		Primary	28AB-	98-0255046	97H7307	2/ 23/1
System Bus 23	Shared		Primary	28AB-	98-0255046	97H7307	2/ 24/1
System Bus 24	Dedicated		Tscsap01	-	00-00000000	-	1/ 8/1

Configure Logical Partitions Window - Primary

Configuring Logical Partitions

IBM e server iSeries

Hardware	Current	Next restart	Owner	Type-Model	Serial number	Part number
Primary	On	0.25			100D3FM0	
Shared Pool Processors	0.25	0.25				
Interactive Performance	30 %	30 %				
Memory	800 MB	800 MB				
System Bus 1	Dedicated		Primary	28AA-	E8-0272009	24L0926
System Bus 2	Dedicated		Primary	28AA-	E8-0272009	24L0926
System Bus 5	Shared		Primary	-	00-00000000	-
System Bus 6	Dedicated		Primary	-	00-00000000	-
System Bus 23	Shared		Primary	28AB-	98-0255046	97H7307

Configure Logical Partitions Window - Secondary

Configuring Logical Partitions

IBM  iSeries

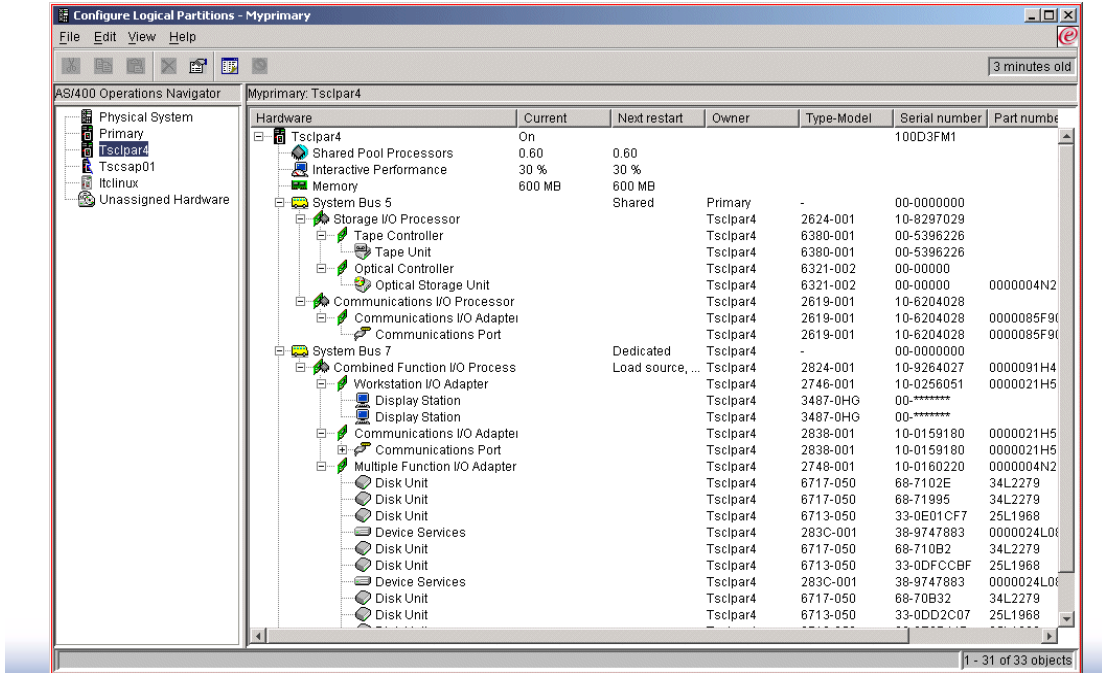

Physical System Properties

Configuring Logical Partitions

IBM  iSeries

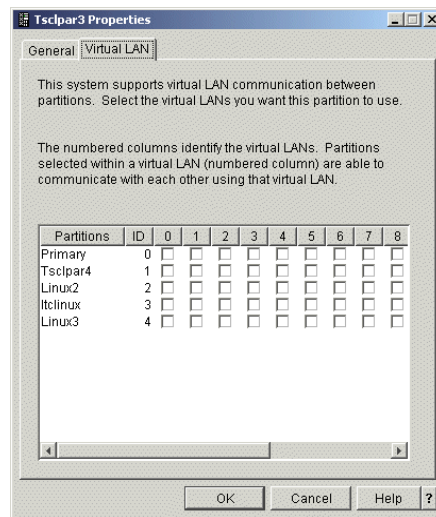
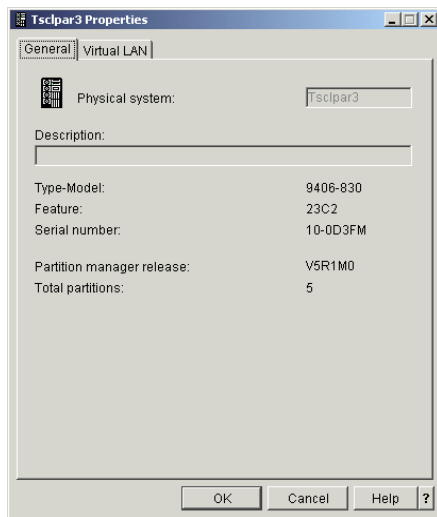

IBM  For the next generation of e-business.

Partition Properties

Configuring Logical Partitions

Linux2 Properties

Logical Partition

Partition name: Linux2

Partition ID: 2

Type: Secondary

Release: 2.4.30419UE

Serial number: 100D3FM2

Primary partition: Primary

Status: On

Reference code: 1 0000FFFF

Primary Properties

Restart

Source: B - Use temporary fixes

Keylock position: Manual

Automatically restart when primary partition is restarted

Communication with other logical partitions or systems:

Virtual (internal) OptiConnect

High-speed link (HSL) OptiConnect

Note: Virtual LAN configuration is located in the properties for the physical system.

Reference Code	Date	Time
11 00000000	May 9, 2001	8:22:44 AM
11 00000000	May 9, 2001	8:11:54 AM
11 C9002F00	May 9, 2001	8:11:54 AM
11 C9002C25	May 9, 2001	8:11:53 AM
11 C9002C20	May 9, 2001	8:11:53 AM
11 C9002C40	May 9, 2001	8:11:53 AM
11 C9002C10	May 9, 2001	8:11:39 AM
11 C9002B40	May 9, 2001	8:11:31 AM
11 C9002B30	May 9, 2001	8:11:30 AM
11 C9002B10	May 9, 2001	8:11:04 AM
11 C9002AC0	May 9, 2001	8:11:02 AM
11 C9002AB0	May 9, 2001	8:11:02 AM
11 C9002AA4	May 9, 2001	8:11:02 AM
11 C9002AA3	May 9, 2001	8:11:02 AM
11 C9002AA2	May 9, 2001	8:11:02 AM

IBM @server. For the

Bus Properties

Configuring Logical Partitions

IBM @server iSeries

System Bus 1 Properties

System Bus 1

Status: Available

System Bus 1 Properties

Owning logical partition: Primary

Sharing:

Dedicated, only owning logical partition can use

Shared, other logical partitions can use

System Bus 1 Properties

PCI bus:

System bus: 1

Logical address:

2/ 111 - 111111

IBM @server. For the next generation of e-business.

I/O Processor Properties

Configuring Logical Partitions

IBM @server iSeries

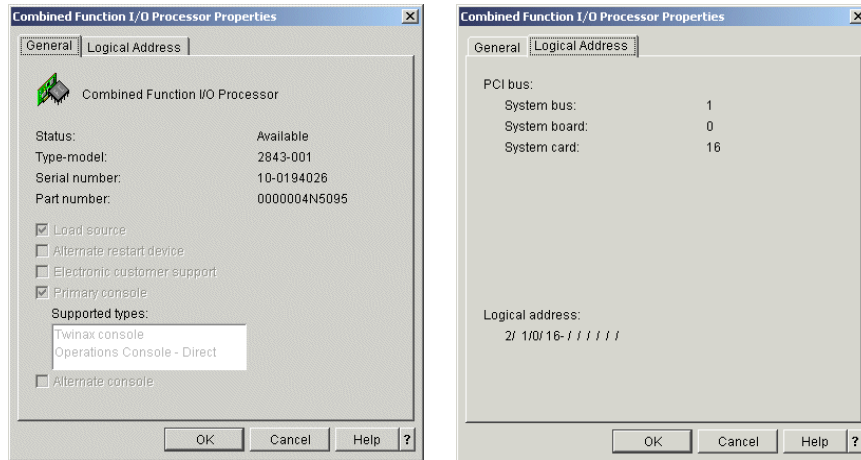

IBM @server. For the next generation of e-business.

Logical Partitions - LPAR Overview

IBM @server iSeries

What is LPAR

Accessing LPAR

- Systems with Partitions
- Logical partitions

Managing Partitions

Configuring Partitions

- New Logical Partition wizard
- Moving resources

IBM @server. For the next generation of e-business.

New Logical Partition Wizard

Configuring Logical Partitions

Hardware	Current	Next restart	Owner	Type-Model	Serial number	Part number	Logical s
Dedicated	1	1		9406-830	10-0D3FM		
Shared P...	100 %	100 %					
Interactive Performance	4096 MB	4096 MB					
Memory							
System Bus 1	Dedicated	Load source...	Primary	28AA-	E8-0272009	24L0926	2/ 1/1 - /
Combined Function I/O Processor			Primary	2843-001	10-0194026	0000004N50...	2/ 1/0/ 16
Workstation I/O Adapter			Primary	2722-001	53-9306150	00000091H39...	2/ 1/0/ 16
Communications I/O Adapter			Primary	2771-001	10-0257172	0000021P41...	2/ 1/0/ 16
Multiple Function I/O Adapter			Primary	2748-001	10-0257109	0000004N22...	2/ 1/0/ 16
Disk Unit			Primary	6713-050	33-0E0311D	25L1968	2/ 1/0/ 16
Optical Storage Unit			Primary	6321-002	00-00000	00000097H76...	2/ 1/0/ 16
Device Services			Primary	283C-001	08-63284	0000004N66...	2/ 1/0/ 16
Disk Unit			Primary	6713-050	33-0DEC25F	25L1968	2/ 1/0/ 16
Disk Unit			Primary	6713-050	33-0DEC25F	25L1968	2/ 1/0/ 16
Device Services			Primary	283C-001	08-63284	0000004N66...	2/ 1/0/ 16
Disk Unit			Primary	6713-050	33-0E054C2	25L1968	2/ 1/0/ 16
Disk Unit			Primary	283C-001	08-63284	0000004N66...	2/ 1/0/ 16
Device Services			Primary	28AA-	E8-0272009	24L0926	2/ 2/1 - /
System Bus 2	Shared		Tsclpar4	-	00-0000000		1/ 4/1 - /
System Bus 4	Dedicated		Tsclpar4	-	00-0000000		1/ 5/1 - /
System Bus 5	Shared		Tsclpar4	-	00-0000000		1/ 6/1 - /
System Bus 6	Available		Unassign...	-	00-0000000		1/ 6/1 - /
System Bus 7	Dedicated		Tsclpar4	-	00-0000000		1/ 7/1 - /

IBM eServer. For the next generation of e-business.

New Logical Partition Wizard

Configuring Logical Partitions

Welcome to the New Logical Partition wizard!

This wizard helps you complete the steps needed to create a new logical partition. If you are not familiar with logical partitioning, you can learn more about it in the Information Center. To access the Information Center, click Help.

You can click Cancel at any time to leave the wizard. Any changes you have made will be canceled.

What type of logical partition would you like to create?

- Create new OS/400 partition
Creates a fully functioning logical partition for use with OS/400. The wizard steps you through adding all the required hardware resources.
- Create new OS/400 partition for future use
Creates an OS/400 partition with only memory and no other hardware resources. The partition can not be used until the required hardware resources are moved to it. You can avoid full system restarts later by reserving OS/400 partitions.

Partition Requirements

Back Next Finish Cancel Help

Every functioning partition must meet the following minimum requirements:

- 1 dedicated processor or 0.1 shared processors
- Interactive performance consistent with the number of processors
- 256 MB memory (primary partition), 128 MB memory (V5R1 secondary partition), 64 MB memory (V4R5 secondary partition)
- 1 dedicated I/O processor with a load source disk unit
- 1 dedicated I/O processor for a console or a LAN connection for Operator Console
- 1 alternate restart (PL) device either dedicated or shared

You also have the option of creating an OS/400 partition with only memory and no hardware resources. The partition cannot be used until the required hardware resources are moved to it. You can avoid full system restarts later by reserving partitions.

OK

IBM eServer. For the next generation of e-business.

New Logical Partition Wizard

Configuring Logical Partitions

IBM @server iSeries

New Logical Partition - Name

Each partition is required to have a name. Using the same name for both the partition name and the partition's network attributes is recommended.

What is the name of your new logical partition?

Partition name:

Partition ID:

IBM @server. For the next generation of e-business.

New Logical Partition Wizard

Configuring Logical Partitions

IBM @server iSeries

New Logical Partition Mynewsys - Memory

Each partition requires memory. The minimum memory required is 256 MB for the primary partition, 128 MB for a V5R1 partition, and 64 MB for a V4R5 partition. Move at least the minimum memory to the new partition.

Available memory:

Partition	Current	Next Restart	Minimum	Maximum
Primary	800	544	320	4096
Tsclpar4	600	500	200	1200
Tscsap01	1000	900	86	1000
Itclinux	800	800	86	800
Unassigned Hardwa...	896	896	0	4096

Memory to move: MB

Memory for partition Mynewsys:

From Partition	Moved Memory
Primary	256
Tsclpar4	100
Tscsap01	100

Total memory for partition Mynewsys: MB

Memory - Minimum/Maximum

The minimum and maximum values indicate the range which you can add or remove memory to this partition without needing to shutdown and restart this partition.

Specify the range of memory for this partition:

Minimum: MB

Maximum: MB

IBM @server. For the next generation of e-business.

New Logical Partition Wizard

Configuring Logical Partitions

IBM @server iSeries

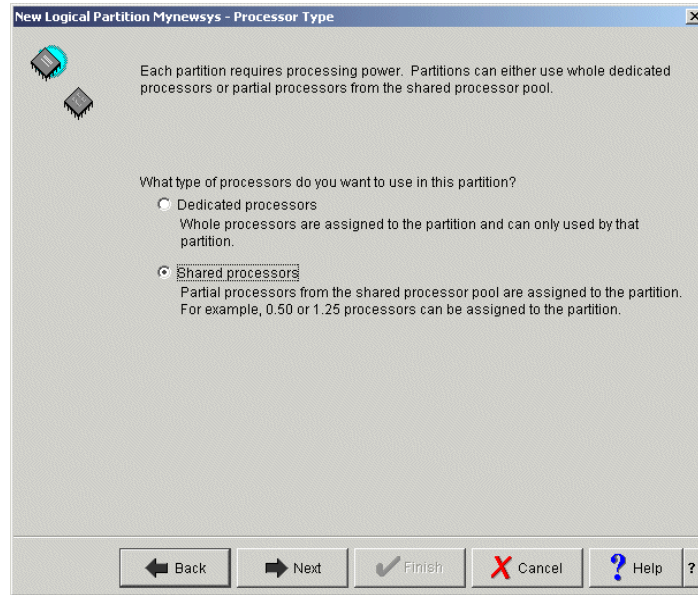

IBM @server. For the next generation of e-business.

New Logical Partition Wizard

Configuring Logical Partitions

IBM @server iSeries

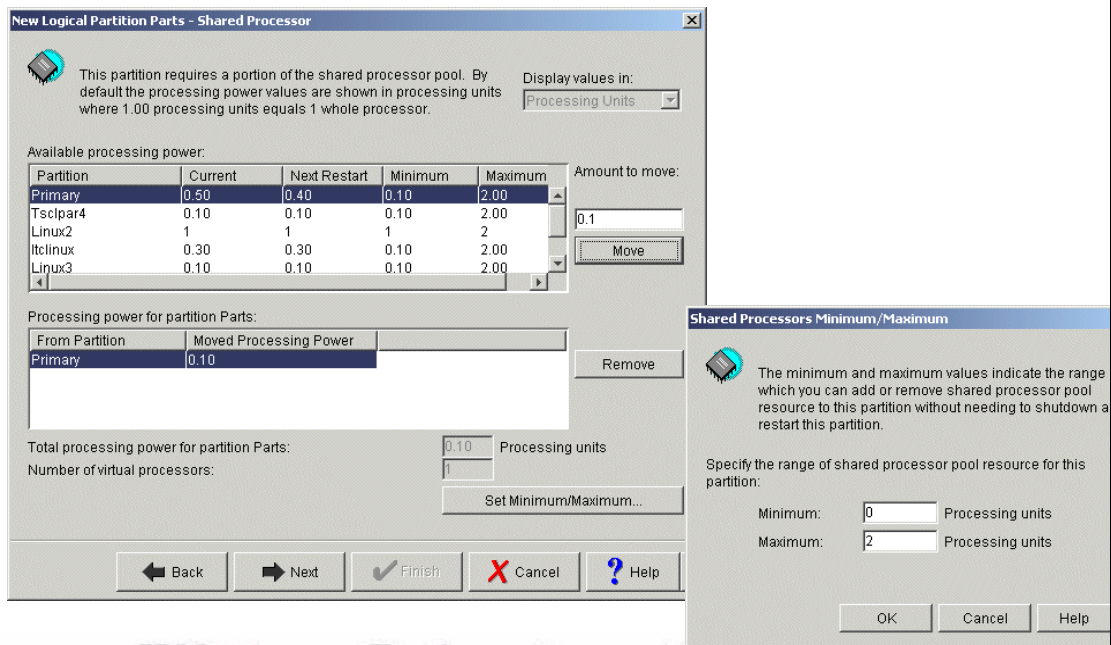

IBM @server. For the next generation of e-business.

New Logical Partition Wizard

Configuring Logical Partitions

IBM  iSeries

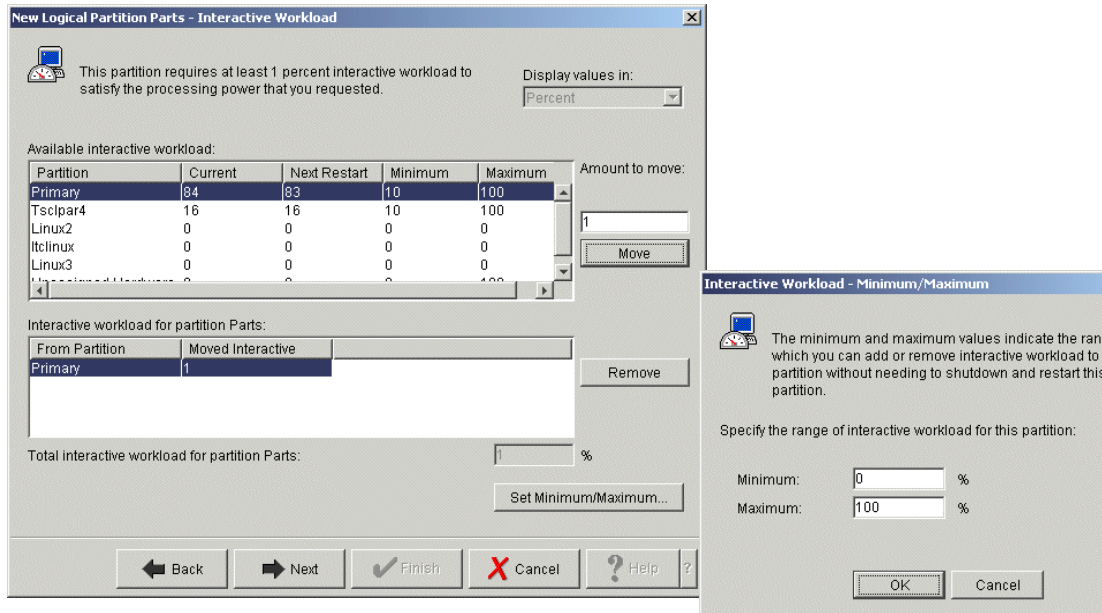

New Logical Partition Parts - Interactive Workload

This partition requires at least 1 percent interactive workload to satisfy the processing power that you requested.

Display values in:

Available interactive workload:

Partition	Current	Next Restart	Minimum	Maximum
Primary	84	83	10	100
Tsclpar4	16	16	10	100
Linux2	0	0	0	0
Itclinux	0	0	0	0
Linux3	0	0	0	0
Unassigned Hardware	0	0	0	100

Amount to move:

Interactive workload for partition Parts:

From Partition	Moved Interactive
Primary	1

Total interactive workload for partition Parts: %

Interactive Workload - Minimum/Maximum

The minimum and maximum values indicate the range which you can add or remove interactive workload to this partition without needing to shutdown and restart this partition.

Specify the range of interactive workload for this partition:

Minimum: %

Maximum: %

IBM  For the next generation of e-business.

New Logical Partition Wizard

Configuring Logical Partitions

IBM  iSeries

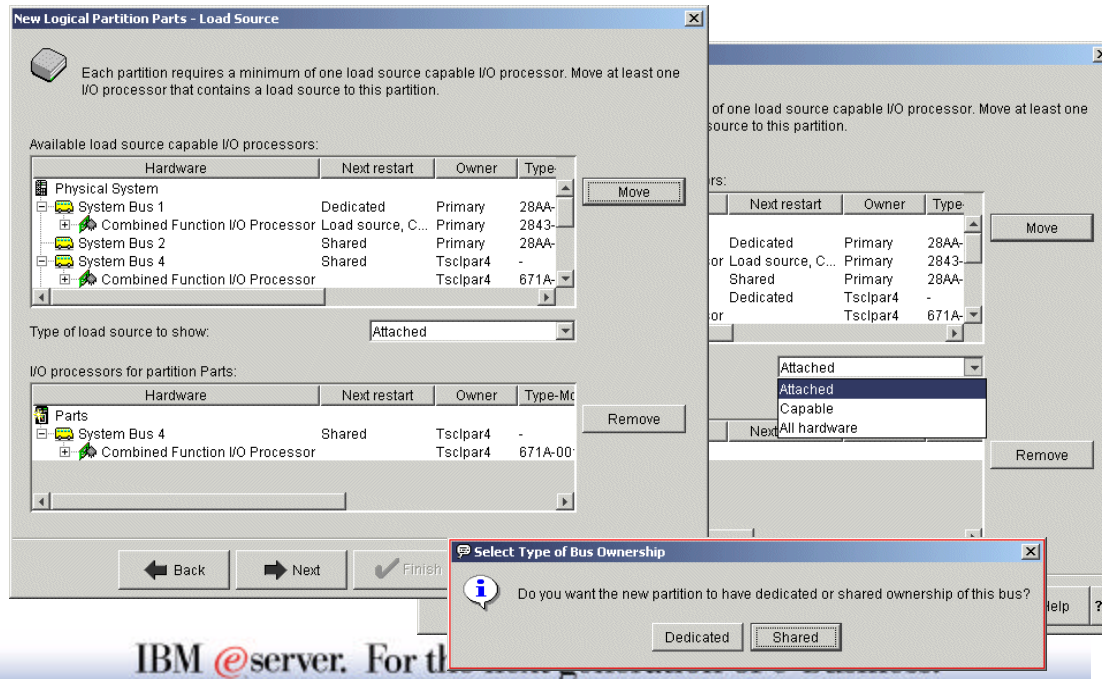

New Logical Partition Parts - Load Source

Each partition requires a minimum of one load source capable I/O processor. Move at least one I/O processor that contains a load source to this partition.

Available load source capable I/O processors:

Hardware	Next restart	Owner	Type
Physical System			
System Bus 1	Dedicated	Primary	28AA-
Combined Function I/O Processor	Load source, C...	Primary	2843-
System Bus 2	Shared	Primary	28AA-
System Bus 4	Shared	Tsclpar4	-
Combined Function I/O Processor		Tsclpar4	671A-

Type of load source to show:

I/O processors for partition Parts:

Hardware	Next restart	Owner	Type
Parts			
System Bus 4	Shared	Tsclpar4	-
Combined Function I/O Processor		Tsclpar4	671A-00

Select Type of Bus Ownership

Do you want the new partition to have dedicated or shared ownership of this bus?

IBM  For the next generation of e-business.

New Logical Partition Wizard

Configuring Logical Partitions

IBM  iSeries

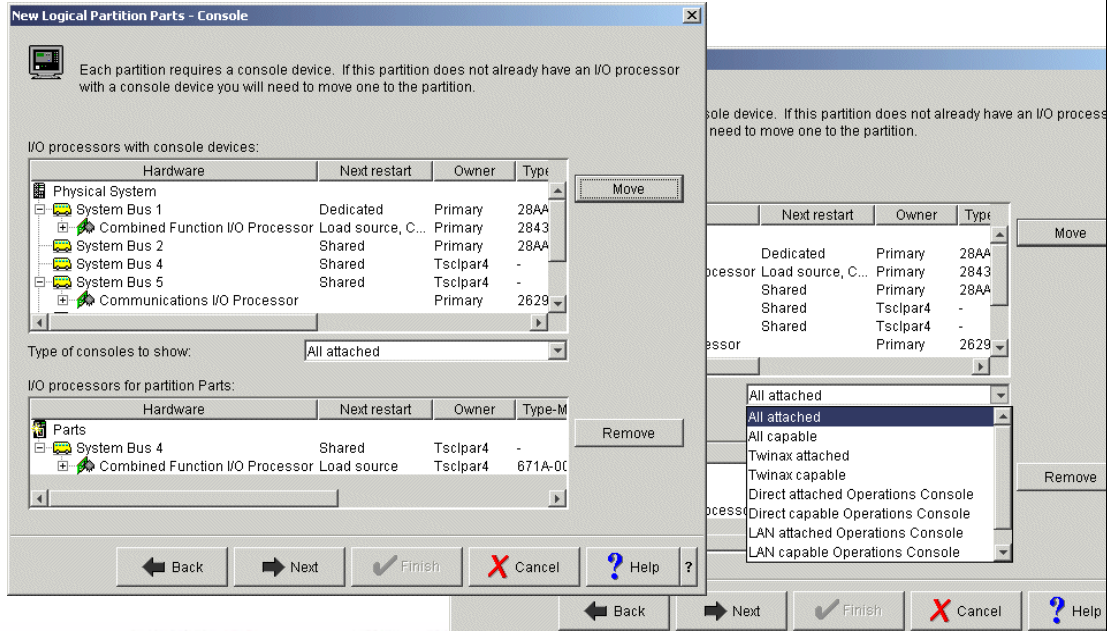

Each partition requires a console device. If this partition does not already have an I/O processor with a console device you will need to move one to the partition.

I/O processors with console devices:

Hardware	Next restart	Owner	Type
Physical System			
System Bus 1	Dedicated	Primary	28AA
Combined Function I/O Processor	Load source, C...	Primary	2843
System Bus 2	Shared	Primary	28AA
System Bus 4	Shared	Tsclpar4	-
System Bus 5	Shared	Tsclpar4	-
Communications I/O Processor		Primary	2629

Type of consoles to show: All attached

I/O processors for partition Parts:

Hardware	Next restart	Owner	Type-M
Parts			
System Bus 4	Shared	Tsclpar4	-
Combined Function I/O Processor	Load source	Tsclpar4	671A-0C

Buttons: Back, Next, Finish, Cancel, Help

IBM  For the next generation of e-business.

New Logical Partition Wizard

Configuring Logical Partitions

IBM  iSeries

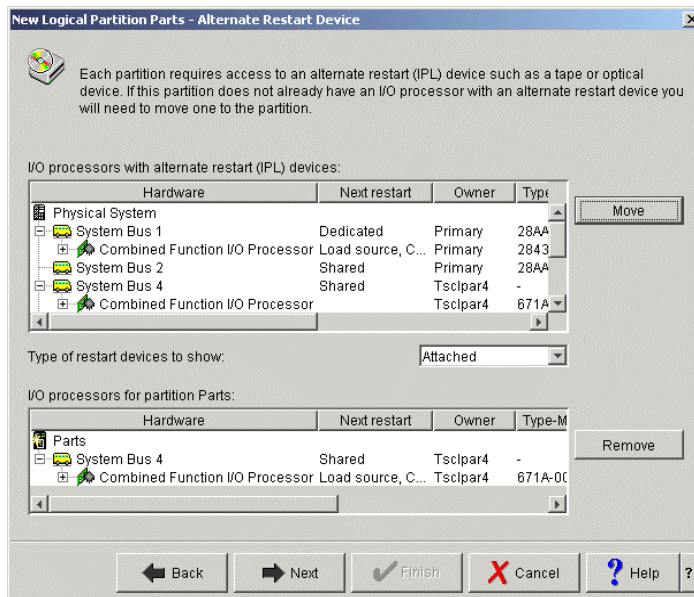

Each partition requires access to an alternate restart (IPL) device such as a tape or optical device. If this partition does not already have an I/O processor with an alternate restart device you will need to move one to the partition.

I/O processors with alternate restart (IPL) devices:

Hardware	Next restart	Owner	Type
Physical System			
System Bus 1	Dedicated	Primary	28AA
Combined Function I/O Processor	Load source, C...	Primary	2843
System Bus 2	Shared	Primary	28AA
System Bus 4	Shared	Tsclpar4	-
Combined Function I/O Processor		Tsclpar4	671A

Type of restart devices to show: Attached

I/O processors for partition Parts:

Hardware	Next restart	Owner	Type-M
Parts			
System Bus 4	Shared	Tsclpar4	-
Combined Function I/O Processor	Load source, C...	Tsclpar4	671A-0C

Buttons: Back, Next, Finish, Cancel, Help

IBM  For the next generation of e-business.

New Logical Partition Wizard

Configuring Logical Partitions

IBM  iSeries

New Logical Partition Parts - Electronic Customer Support

Optionally, each partition can have an electronic customer support communication line. At least one is recommended. If this partition needs a communication line and does not already have one you will need to move an I/O processor with a communication line to the partition.

I/O processors with communication lines:

Hardware	Next restart
Physical System	
System Bus 1	Dedicated
Combined Function I/O Processor	Load source, C...
System Bus 2	Shared
Combined Function I/O Processor	
System Bus 4	Shared
Combined Function I/O Processor	

Type of communication lines to show:

I/O processors for partition Parts:

Hardware	Next restart
Parts	
System Bus 4	Shared
Combined Function I/O Processor	Load source, Alt...

New Logical Partition Parts - Select Electronic Customer Support Device

This partition has one or more I/O processors with electronic customer support communication lines. One I/O processor may be designated as the I/O processor with the electronic customer support communications line.

Select one I/O processor as the designated I/O processor:

Hardware	Next restart	Owner	Type-Model	Serial num
Parts				
System Bus 4	Shared	Tsclpar4	-	00-0000000
Combined Function I/O Processor	Load source, Alt...	Tsclpar4	671A-001	10-0208014

Selected I/O processor with electronic customer support device:

Combined Function I/O Processor, 10-0208014

New Logical Partition Wizard

Configuring Logical Partitions

IBM  iSeries

New Logical Partition Parts - Additional Hardware

Optionally, you can add any additional I/O processors you want to this partition.

Available I/O processors:

Hardware	Next restart	Owner	Type
Physical System			
System Bus 1	Dedicated	Primary	28AA
Combined Function I/O Processor	Load source, C...	Primary	2843
System Bus 2	Shared	Primary	28AA
Combined Function I/O Processor		Primary	2843
Empty Position		Primary	-
Empty Position		Primary	-
Combined Function I/O Processor		Primary	2843

I/O processors for partition Parts:

Hardware	Next restart	Owner	Type-M
Parts			
System Bus 4	Shared	Tsclpar4	-
Combined Function I/O Processor	Load source, Alt...	Tsclpar4	671A-001

New Logical Partition Wizard

Configuring Logical Partitions

IBM @server iSeries

New Logical Partition Parts - Partition Communication

Optionally, partition Parts can communicate with other partitions or physical systems using the following features.

For OptiConnect communications options to work, you need to install OptiConnect for OS/400 (an optional feature of OS/400). See the OptiConnect for OS/400 book (SC41-5414) for more information about virtual OptiConnect and High-speed link OptiConnect.

Virtual (internal) OptiConnect
Virtual OptiConnect emulates external OptiConnect hardware by providing a virtual bus between logical partitions. This is done without any additional hardware requirements.

High-speed link (HSL) OptiConnect
High-speed link OptiConnect allows you to connect to other systems or partitions through high-speed cables. Only the primary partition needs to have the hardware for this type of communications media.

Virtual LAN
Virtual LAN allows partitions to communicate with each other without any additional hardware.

◀ Back Next ▶ ✓ Finish ✗ Cancel ? Help ?

IBM @server. For the next generation of e-business.

New Logical Partition Wizard

Configuring Logical Partitions

IBM @server iSeries

New Logical Partition Parts - Virtual LAN

This system supports virtual LAN communication between partitions. Please select the virtual LANs you want this partition to use.

The numbered columns identify the virtual LANs. Partitions selected within a virtual LAN (numbered column) are able to communicate with each other using that virtual LAN.

Partitions	ID	0	1	2	3	4	5	6	7	8	9	10	11	12	13	14
Primary	0	<input type="checkbox"/>	<input type="checkbox"/>	<input type="checkbox"/>	<input type="checkbox"/>	<input type="checkbox"/>	<input type="checkbox"/>	<input type="checkbox"/>	<input type="checkbox"/>	<input type="checkbox"/>	<input type="checkbox"/>	<input type="checkbox"/>	<input type="checkbox"/>	<input checked="" type="checkbox"/>	<input type="checkbox"/>	<input type="checkbox"/>
Tsclpar4	1	<input type="checkbox"/>	<input type="checkbox"/>	<input type="checkbox"/>	<input type="checkbox"/>	<input type="checkbox"/>	<input type="checkbox"/>	<input type="checkbox"/>	<input type="checkbox"/>	<input type="checkbox"/>	<input type="checkbox"/>	<input type="checkbox"/>	<input type="checkbox"/>	<input type="checkbox"/>	<input type="checkbox"/>	<input type="checkbox"/>
Linux2	2	<input type="checkbox"/>	<input type="checkbox"/>	<input type="checkbox"/>	<input type="checkbox"/>	<input type="checkbox"/>	<input type="checkbox"/>	<input type="checkbox"/>	<input type="checkbox"/>	<input type="checkbox"/>	<input type="checkbox"/>	<input type="checkbox"/>	<input checked="" type="checkbox"/>	<input checked="" type="checkbox"/>	<input checked="" type="checkbox"/>	<input checked="" type="checkbox"/>
Itclinux	3	<input type="checkbox"/>	<input type="checkbox"/>	<input type="checkbox"/>	<input type="checkbox"/>	<input type="checkbox"/>	<input type="checkbox"/>	<input type="checkbox"/>	<input type="checkbox"/>	<input type="checkbox"/>	<input type="checkbox"/>	<input checked="" type="checkbox"/>	<input checked="" type="checkbox"/>	<input checked="" type="checkbox"/>	<input checked="" type="checkbox"/>	<input checked="" type="checkbox"/>
Linux3	4	<input type="checkbox"/>	<input type="checkbox"/>	<input type="checkbox"/>	<input type="checkbox"/>	<input type="checkbox"/>	<input type="checkbox"/>	<input type="checkbox"/>	<input type="checkbox"/>	<input type="checkbox"/>	<input type="checkbox"/>	<input type="checkbox"/>	<input type="checkbox"/>	<input checked="" type="checkbox"/>	<input checked="" type="checkbox"/>	<input checked="" type="checkbox"/>
Parts	5	<input type="checkbox"/>	<input type="checkbox"/>	<input type="checkbox"/>	<input type="checkbox"/>	<input type="checkbox"/>	<input type="checkbox"/>	<input type="checkbox"/>	<input type="checkbox"/>	<input type="checkbox"/>	<input type="checkbox"/>	<input type="checkbox"/>	<input type="checkbox"/>	<input type="checkbox"/>	<input type="checkbox"/>	<input type="checkbox"/>

◀ Back Next ▶ ✓ Finish ✗ Cancel ? Help ?

IBM @server. For the next generation of e-business.

New Logical Partition Wizard

Configuring Logical Partitions

IBM @server iSeries

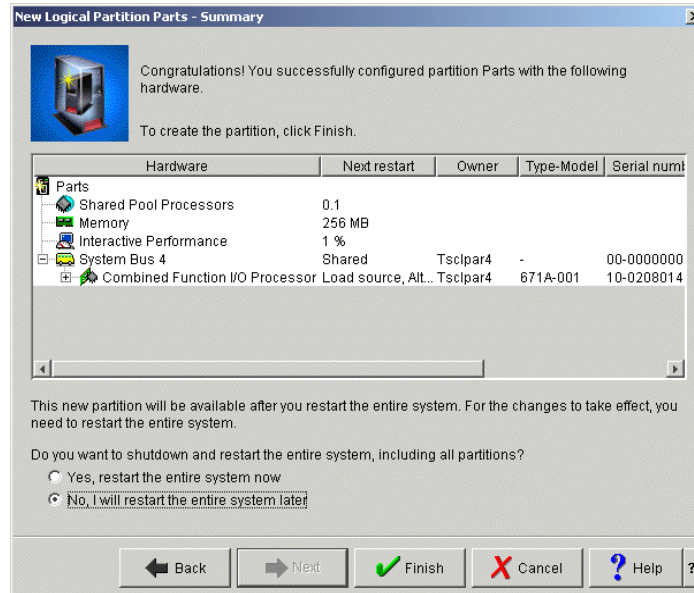

IBM @server. For the next generation of e-business.

Logical Partitions - LPAR Overview

IBM @server iSeries

What is LPAR

Accessing LPAR

- Systems with Partitions
- Logical partitions

Managing Partitions

Configuring Partitions

- New Logical Partition wizard
- Moving resources

IBM @server. For the next generation of e-business.

Processing Power

Configuring Logical Partitions

IBM  iSeries

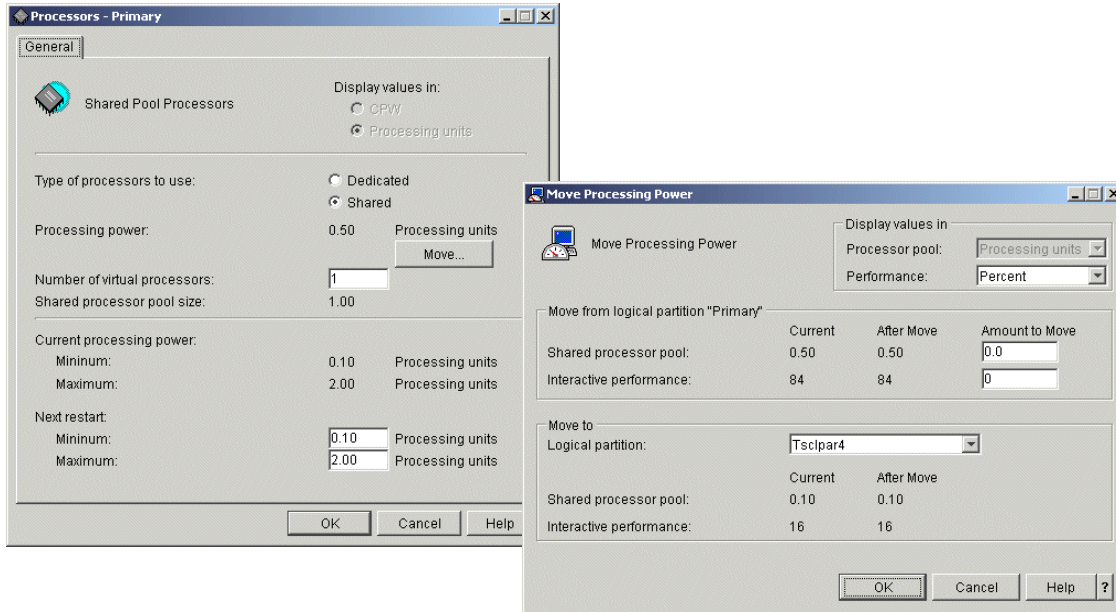

	Current	After Move	Amount to Move
Shared processor pool:	0.50	0.50	0.0
Interactive performance:	84	84	0

The "Move to" section shows the "Logical partition" set to "Tsc1par4". Below this is another table:

	Current	After Move
Shared processor pool:	0.10	0.10
Interactive performance:	16	16

IBM  For the next generation of e-business.

Memory

Configuring Logical Partitions

IBM  iSeries

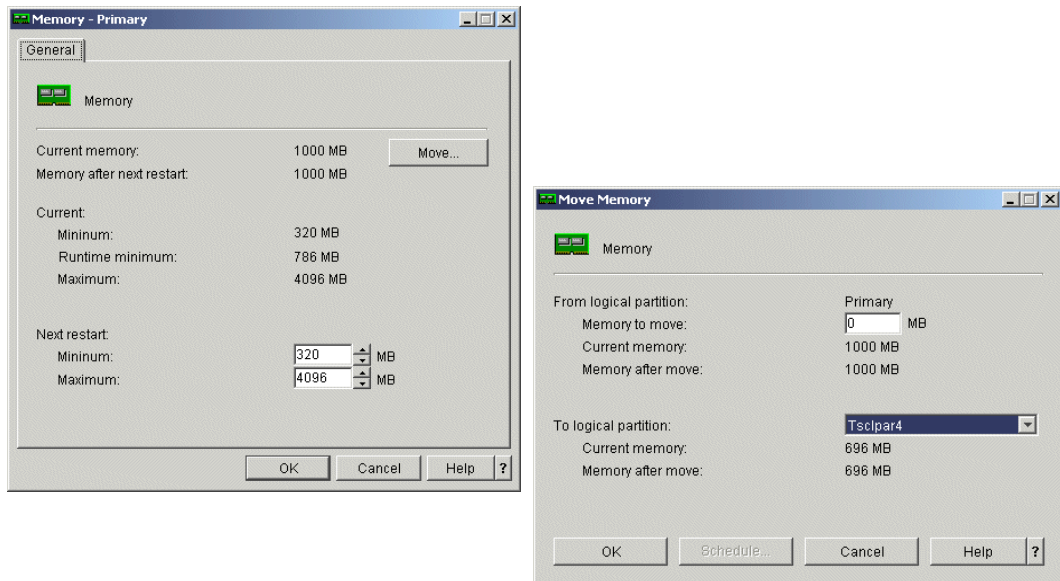

Memory to move:	0 MB
Current memory:	1000 MB
Memory after move:	1000 MB

The "To logical partition:" section is set to "Tsc1par4". Below this is another table:

Current memory:	696 MB
Memory after move:	696 MB

IBM  For the next generation of e-business.

Overview

IBM @server iSeries

- **Setting up to access hardware functions**
- **Service Tools Security**
 - Service tools user profiles
 - Service tools device profiles
 - Operations Console LAN connectivity
- **Operations Navigator Service Tools Window**
- **Disk Management**
- **Logical Partitions - LPAR**
- **Hardware Inventories**
 - Configuration and Service Folder
 - Management Central Inventory
- **Where to get more information**

IBM @server. For the next generation of e-business.

This page is intentionally not blank.