

WebSphere and the iSeries You Can Do It !!!!!!!

Phil Coulthard
IBM Toronto Lab

coulthar@ca.ibm.com

WebSphere

the fastest way to dynamic e-business

Copyright IBM 2001

Acknowledgement and Disclaimer

Acknowledgment:

Many people contributed to this presentation. In particular thanks goes to various member of the iSeries AD Team in the IBM Toronto Development Laboratory.

Disclaimer:

This presentation may contain examples of code and names of companies or persons. The code is given for presentation purposes and has not been tested by IBM. Therefore IBM does not guarantee the reliability, serviceability, or function of the code and the code is provided "AS IS". IBM EXPRESSLY DISCLAIMS ANY AND ALL WARRANTIES, INCLUDING BUT NOT LIMITED TO, THE WARRANTIES OF FITNESS FOR A PARTICULAR PURPOSE AND MERCHANTABILITY. Any names appearing in this presentation are designed to be fictitious and IBM makes no representations as to the accuracy of the names or data presented in accordance therewith.

Reproduction:

This presentation is the property of IBM Canada, Ltd. Permission must be obtained PRIOR to making copies of this material for any reason.

Copyright IBM Canada, Ltd, 2001

IBM @server. For the next generation of e-business.

Agenda

- Architecture of the Web
- Getting Ready for the Web
 - tools that can help
- Faster Ways the Web
 - building solutions faster

IBM @server. For the next generation of e-business.

How to Move iSeries Apps to the Web

1. Extend Core Business Processes and Applications to the Web

- Browser based User Interface
- Minimal change to underlying applications
- Minimal initial investment in skills

2. Add New Logic to Existing Applications

- Interoperability between Java and RPG, COBOL, etc.
- Full application integration

3. Build New eBusiness Applications

- eBusiness applications written in Java, RPG, COBOL with XML, etc.
- JSPs, Servlets

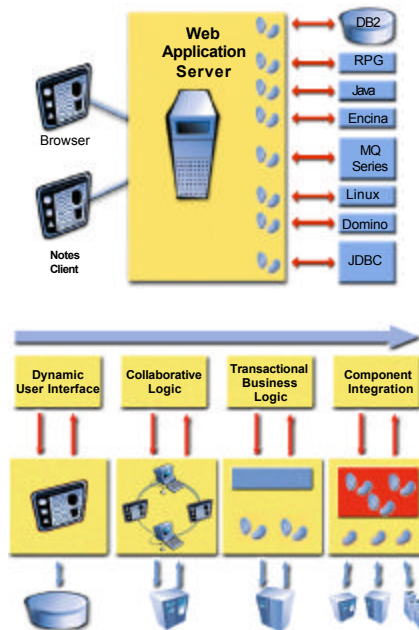

IBM @server. For the next generation of e-business.

WebSphere App Server

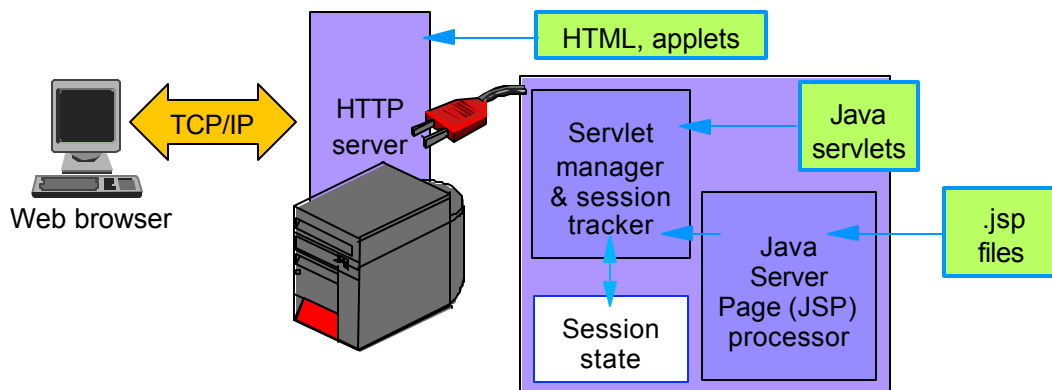

- **WebSphere App Server** is:
 - A plug-in to the HTTP server for running Java servlets
 - Available on many platforms - OS/400, OS/390, NT, AIX, ...

IBM @server. For the next generation of e-business.

Servlets and JSPs

- **Servlets**
 - A Java class plug-in to the application server
 - Acts as the Web application controller
 - Processes and routes browser requests to Java helper objects
- **JavaServer Pages (JSPs)**
 - Encapsulate the presentation (view) of the application
 - Allows a clean separation between presentation and dynamic content
 - Use Java scriptlets to reference Java beans for dynamic application data
- **Java Beans**
 - Encapsulate dynamic application data
 - Populated by the servlet

Servlets, JSPs, and Beans are the resources of Web applications. They allow the generation of dynamic web pages.

IBM @server. For the next generation of e-business.

Web App Architecture

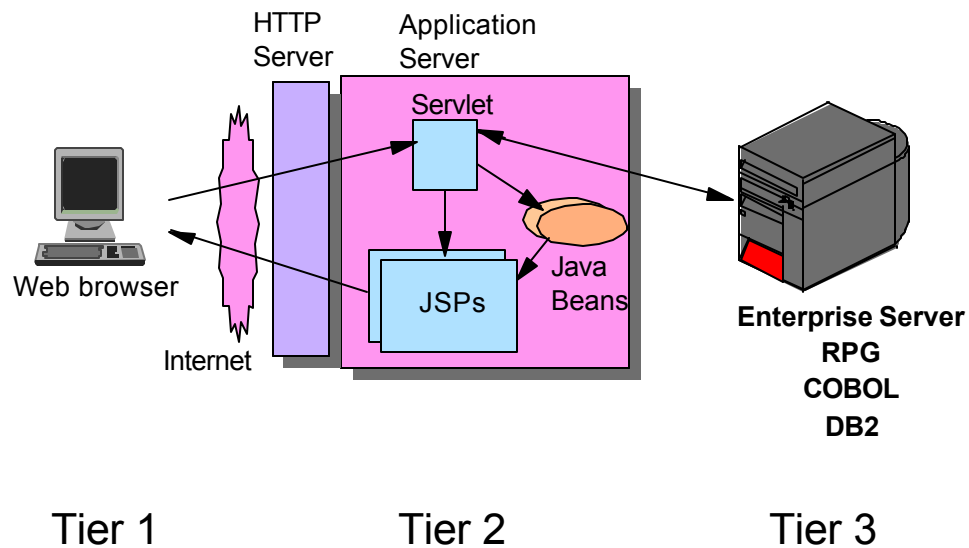

IBM @server. For the next generation of e-business.

Getting Ready for the Web

IBM @server. For the next generation of e-business.

AS/400 AD Today

Applications

- Monolithic, template driven (copy/edit)
 - limited modularity via ILE
- Mixture of
 - in-house developed
 - OR
 - purchased with customizing

Application Development

- ADTS (PDM, SEU, SDA, etc)
- Home grown change management
- Some non-IBM tooling - generators, SCM

Languages

- RPG III, COBOL/400
- Some RPG IV, Some ILE COBOL
 - limited use of RPG IV procedures
- very little production Java

IBM @server. For the next generation of e-business.

AS/400 AD Tomorrow

Applications

- Modular, binary reuse thru components:
 - ILE Service Programs, Java Beans
 - WebServices
- Vendor/home-grown components
- GUI: Java, WebSphere
- Clients: Windows, Web

Application Development

- Windows (or Web) based
- Vendor Change Management tool
- Division of skills:
 - Business Logic vs System vs Web

IBM @server. For the next generation of e-business.

eBusiness Ready??

- Can't set out to re-write all applications at once
 - changing technologies
 - tools/products evolving
- Tactical Planning
 - need to meet short-term objectives
 - may choose a short-term solution
- Strategic Planning
 - how technology/implementation will affect your business
 - provide a competitive edge
 - looks past the issues of cost and installation
 - may be opportunity to re-evaluate things such as database design, security, application development

IBM @server. For the next generation of e-business.

All the Pieces ...

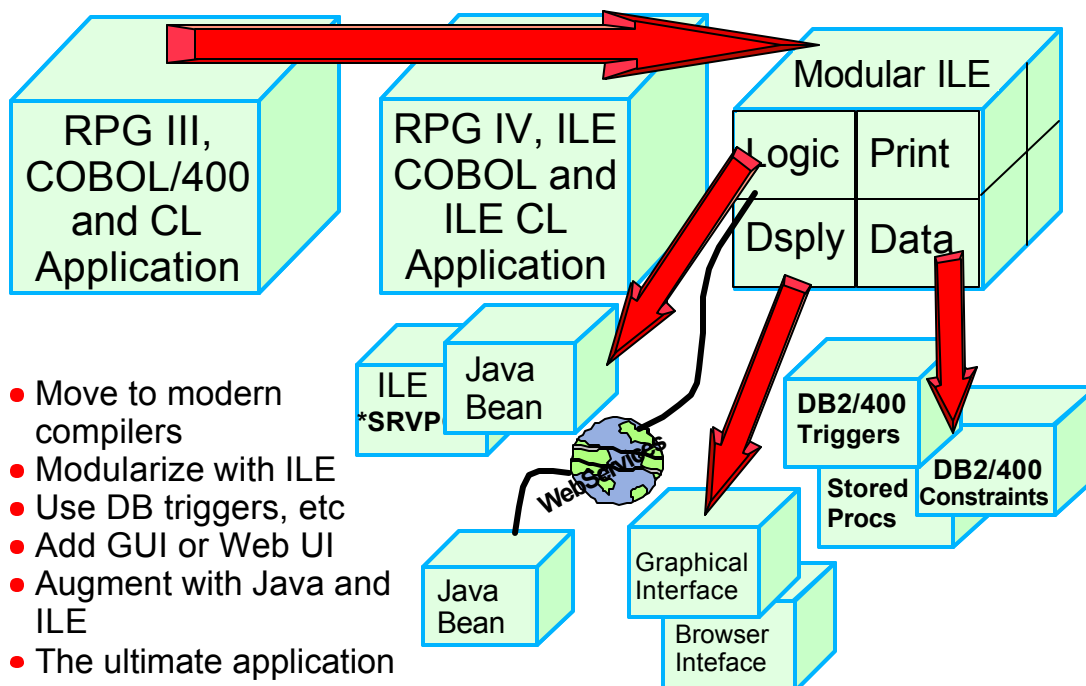

IBM @server. For the next generation of e-business.

Phasing In ...

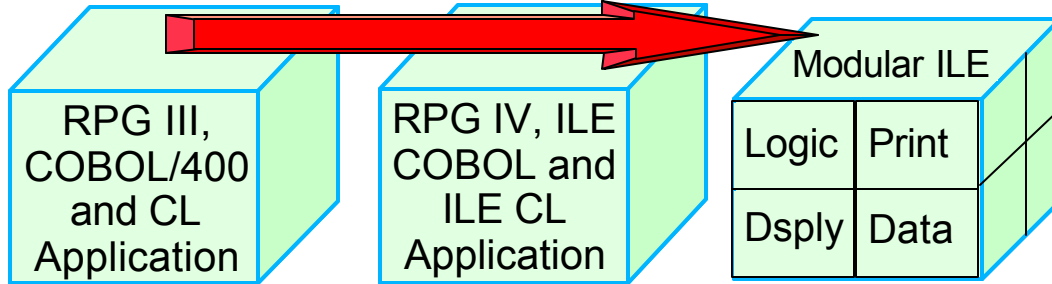

- Move to modern compilers
- Modularize with ILE

IBM @server. For the next generation of e-business.

DB2 Functions Added ...

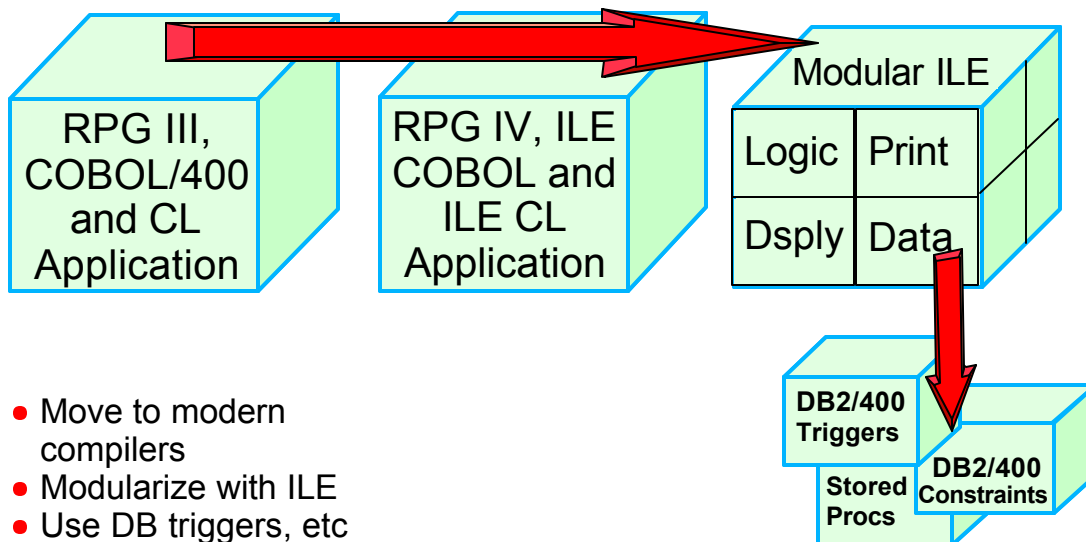

- Move to modern compilers
- Modularize with ILE
- Use DB triggers, etc

IBM @server. For the next generation of e-business.

Change the Look of the Application ...

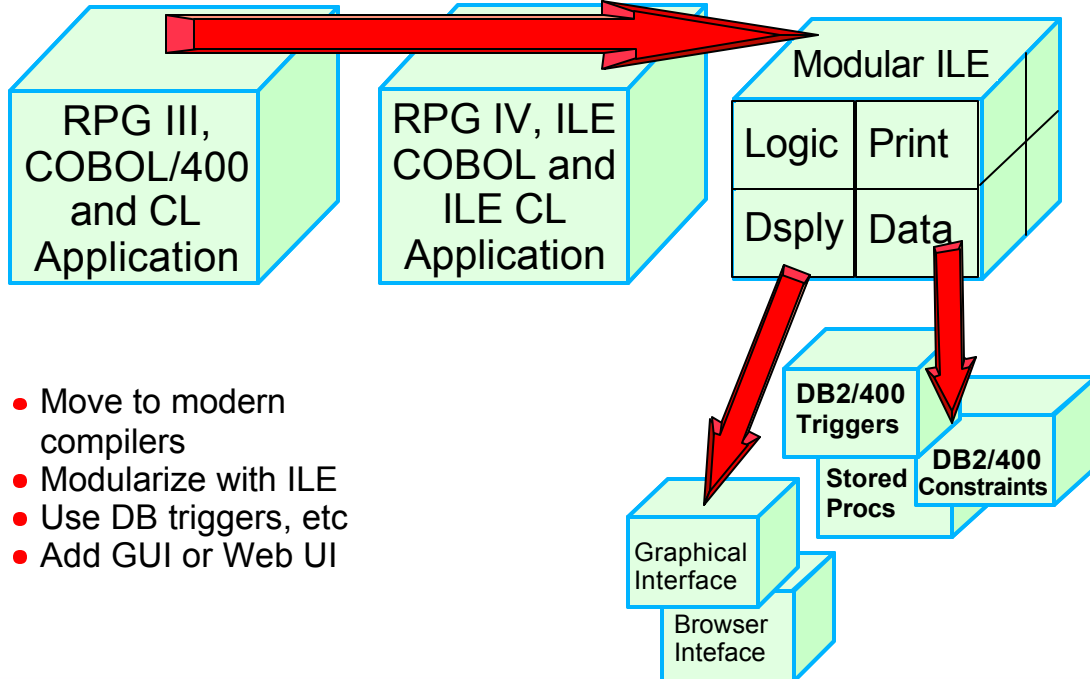

IBM @server. For the next generation of e-business.

Extend Application with New Function ...

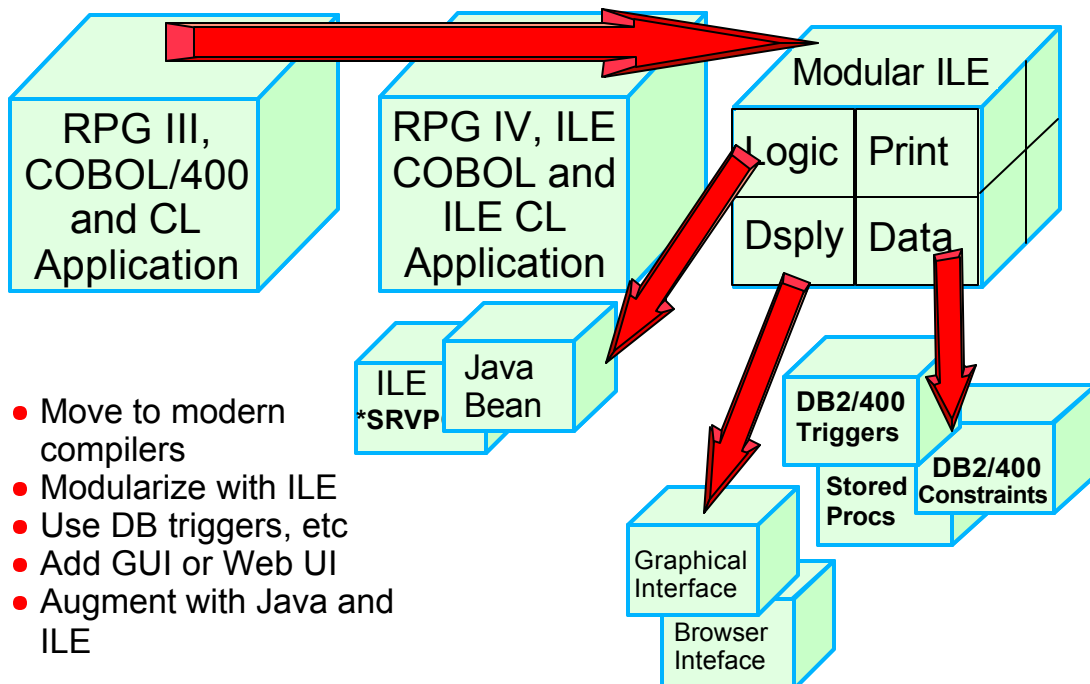

IBM @server. For the next generation of e-business.

The diagram shows a progression of application components in 3D boxes:

- RPG III, COBOL/400 and CL Application** (Leftmost box)
- RPG IV, ILE COBOL and ILE CL Application** (Second box)
- Modular ILE** (Third box, containing a 2x2 grid):
 - Logic
 - Print
 - Dsply
 - Data
- DB2/400 Triggers** (Fourth box)
- Stored Procs** (Fifth box)
- DB2/400 Constraints** (Sixth box)
- Java Bean** (Two boxes, one above and one below the Web Services icon)
- ILE *SRVPGM** (Box to the left of the Java Bean above)
- Web Services** (Icon of a globe with a network of lines)
- Graphical Interface** (Box below the Web Services icon)
- Browser Interface** (Box below the Graphical Interface)

Red arrows indicate the flow of evolution from left to right and downwards, showing the integration of various technologies into the final application.

- Move to modern compilers
- Modularize with ILE
- Use DB triggers, etc
- Add GUI or Web UI
- Augment with Java and ILE
- The ultimate application

IBM server. For the next generation of e-business.

Demand

- For GUI
- For more function, more often
- For new clients: web
- For new business models

Reality

- No IBM investment in RPG III, COBOL/400 or ADTS
 - Focus is RPG IV, ILE COBOL, Java and the Web
 - Focus on workstation based tooling

Skills

- Attract and keep

IBM @server. For the next generation of e-business.

Modern RPG IV

- V5R1 RPG IV focussed on interoperability with Java
 - complexity of JNI interface disguised within RPG IV syntax

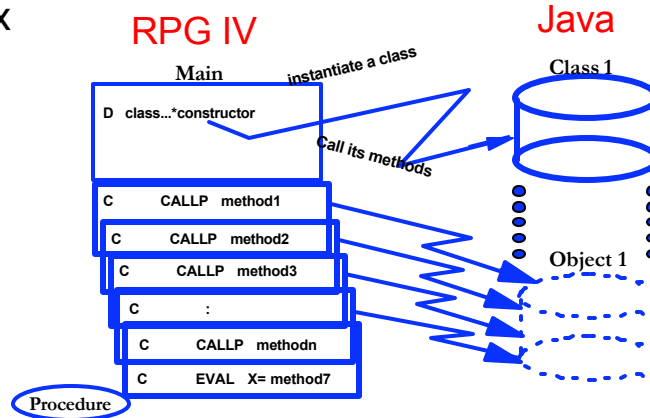

- direct call to Java methods coded as RPG IV call to external procedures

IBM @server. For the next generation of e-business.

Tools to Get You There ...

WebSphere Development Studio for iSeries

- Host components
 - ADTS
 - RPG
 - COBOL
 - C
 - C++
- Workstation components
 - CODE
 - VisualAge for Java
 - WebSphere Studio
 - VisualAge for RPG
 - WebFacing

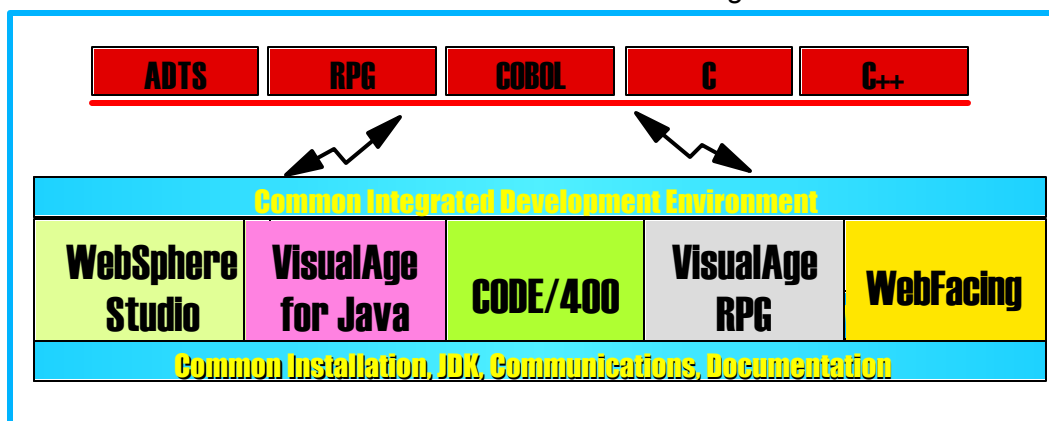

IBM @server. For the next generation of e-business.

CODE/400

- iSeries-aware tool suite:
 - CODE Editor
 - Language aware editing for RPG, COBOL, CL, C, C++, DDS, Java, VARPG
 - Program Verifiers for RPG, COBOL, DDS
 - Language Reference manuals online, F1 enabled
 - CODE Remote Compile
 - Remote Compile with Error Feedback
 - GUI Compile Options Dialogs
 - CODE Designer
 - WYSIWYG design of DSPFs, PRTFs, PFs
 - CODE Distributed Debugger
 - Remotely debug RPG, COBOL, CL, C, C++, Java

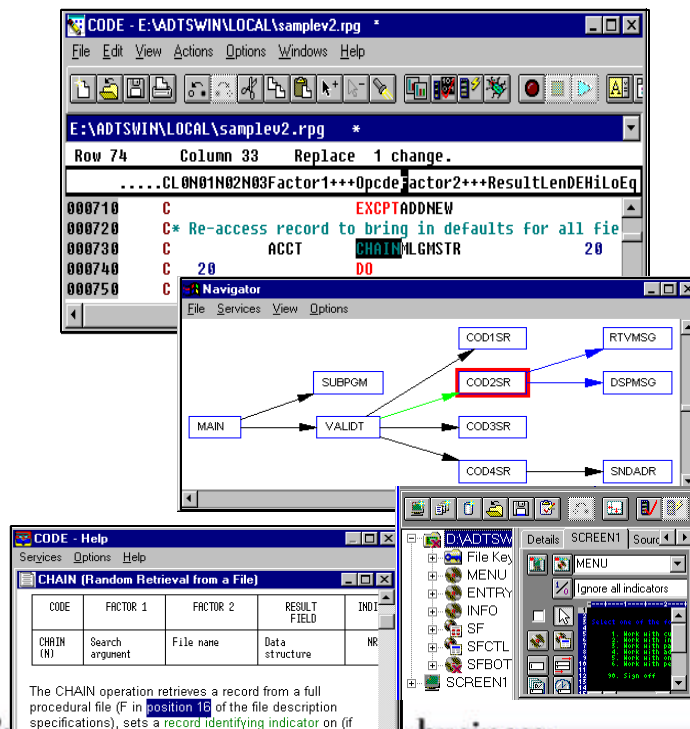

IBM @server. For the next generation of e-business.

VisualAge For Java - Professional

- Full IDE for Java
 - Repository / Workbench
 - Supports version control
 - Incremental, automatic compilation
 - Built-in functionality:
 - Editor, debugger, JDK, WebSphere Application Server (Standard), HTTP Server, ...
 - Visual Composition Editor
 - Visually layout and "wire" GUI and non-GUI
 - Support for Java
 - Classes, Beans, Applications, Servlets
 - EJBs if Enterprise Edition purchased separately
 - Support for 3rd party SCM tools
 - SourceSafe, TeamConnection, ClearCase, PVCS, Aldon Affinity, ...

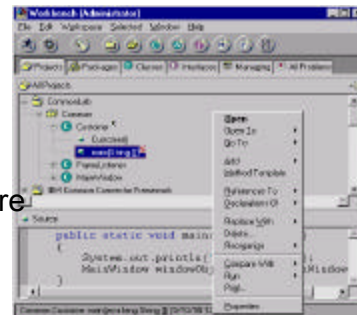

IBM @server. For the next generation of e-business.

WebSphere Studio - Standard Edition

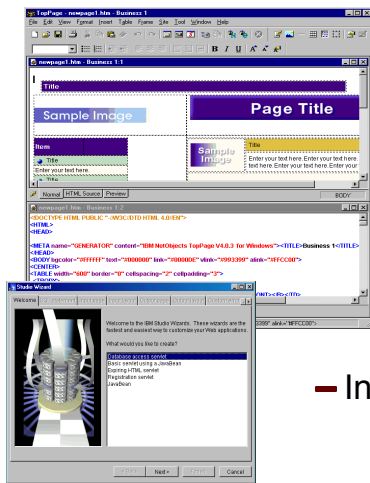

- Full IDE for Web
 - Create and manage Web Projects
 - Group all files related to the Website
 - Check-in and Check-out files
 - Publish project to web server
 - Register any tool for any file type
 - **Page Designer**: WYSIWYG editing of HTML, JSPs
 - Wizards for creating:
 - ✓ SQL statements
 - ✓ JSPs and servlet from SQL statements
 - ✓ JSPs and servlet from Java Beans
 - Integration with VAJava
 - Read classes, beans, servlets from VAJava
 - Write classes, beans, servlets to VAJava
 - Publish website to VAJava for testing purposes

IBM @server. For the next generation of e-business.

Are You Ready for Java?

**RPG
IV, ILE
COBOL**

ILE

Java

**CODE/
400**

**WebSphere
Studio**

**Hard
work!**

- Programming skills
 - free form, expressions, functions
 - modularity, encapsulation, design-for-reUse
 - components, event-driven
 - java knowledgeable
- Tools skills
 - windows based tools
 - web, java tooling comfort
- Programs
 - separation of UI logic from Business logic
 - business logic externally accessible (APIs or stored procedures)

IBM @server. For the next generation of e-business.

Are There "Faster" Ways to WebSphere??



YES!!!

IBM @server. For the next generation of e-business.

Your Options

Buy a Web-Enabled Application

1. many vendors have already converted their code
 - they have already been through the coding

Build a Web-Enabled Application

1. WebFacing
2. WebSphere Commerce Suite
3. Domino
4. Host on Demand
5. Host Publisher

IBM @server. For the next generation of e-business.

Can I Build One??

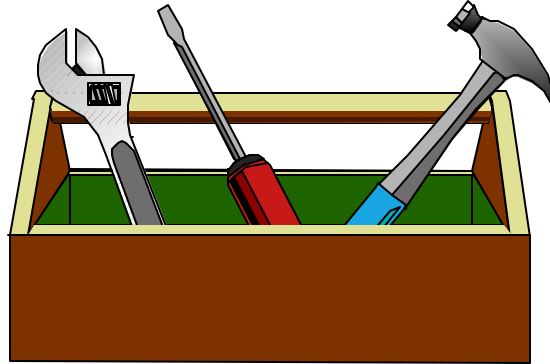

YES!!!

IBM @server. For the next generation of e-business.

What is WebFacing ?

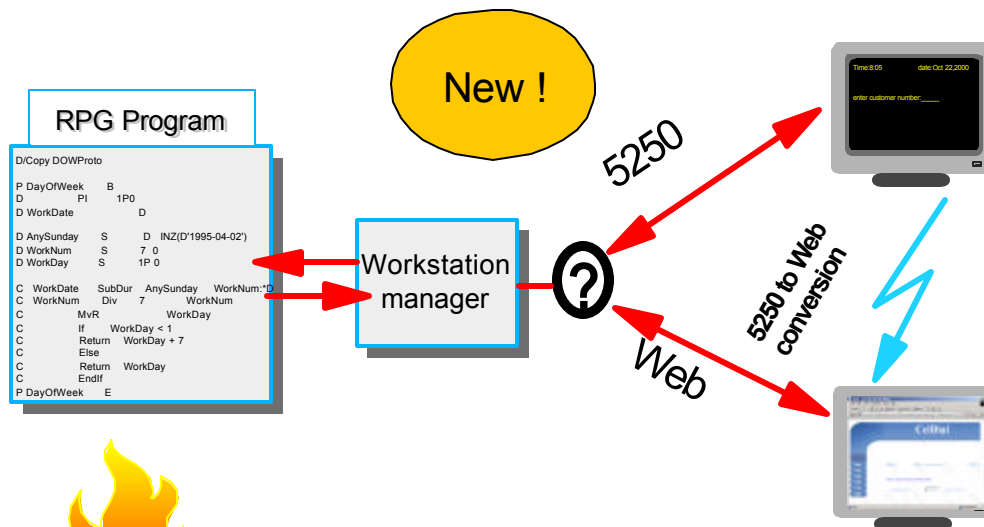

You can use both the 5250 and web UI !

IBM @server. For the next generation of e-business.

Before WebFacing

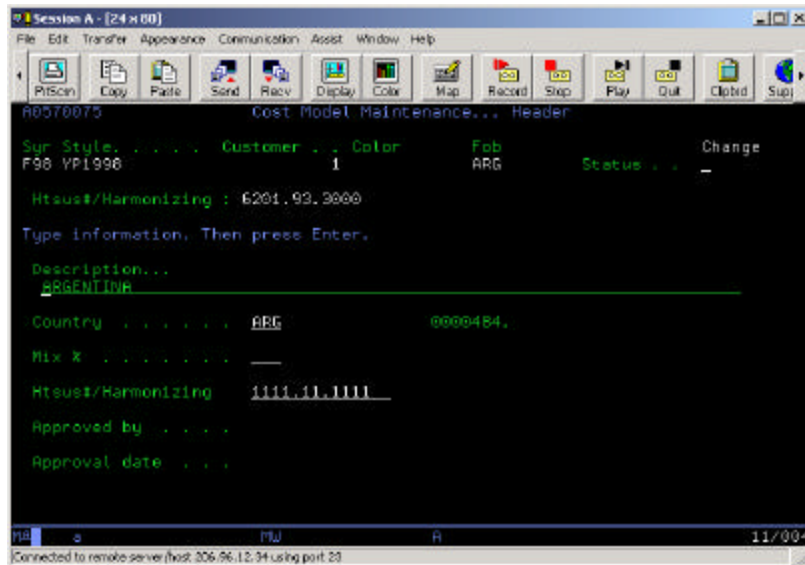

IBM @server. For the next generation of e-business.

After WebFacing

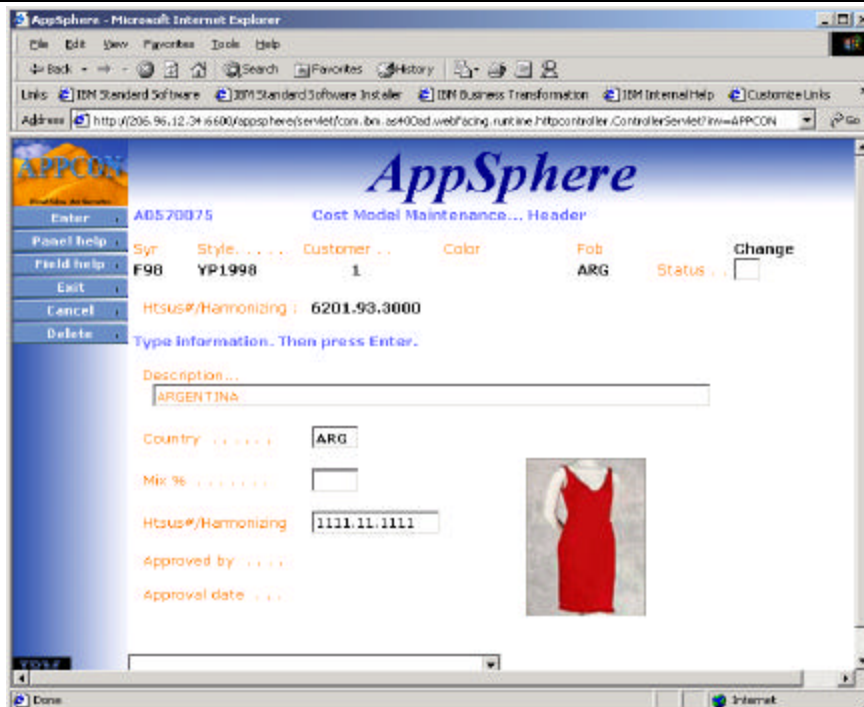

IBM @server. For the next generation of e-business.

How does it all work?

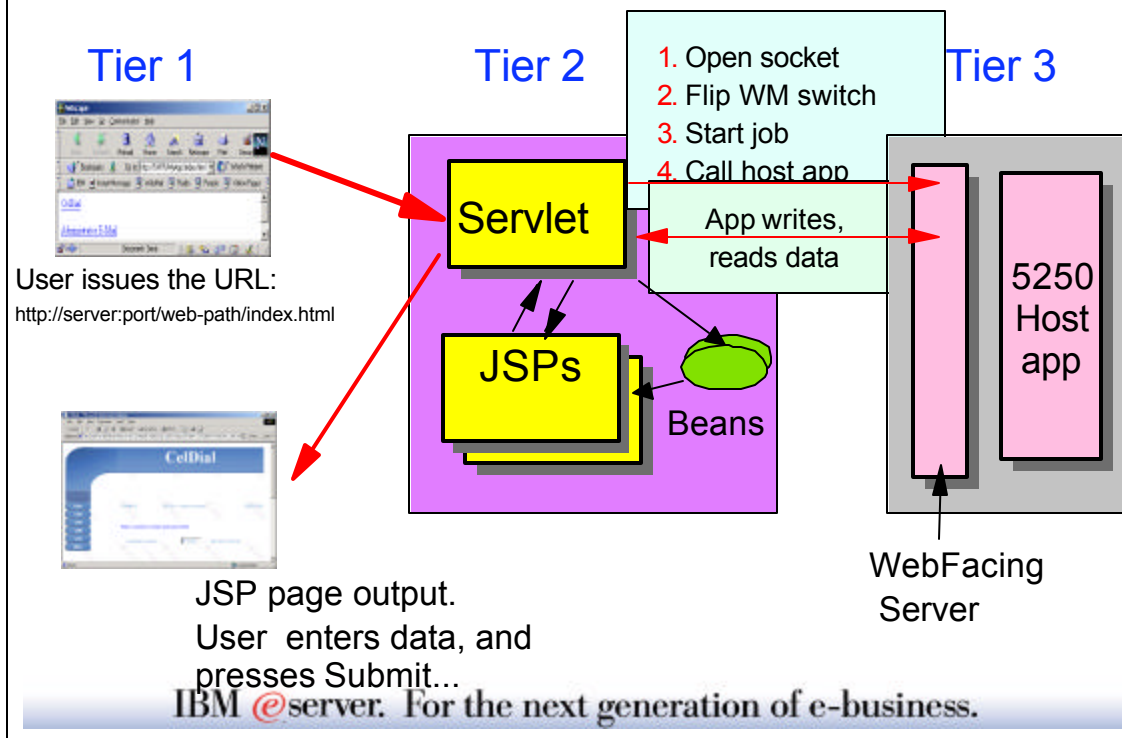

What are the steps?

1. Start the new IDE
2. Run the Create WebFacing Project wizard
 - import DDS Source from the server
 - specify the CL command used to start the app and the text desired for the Web page link
 - select style
3. Convert DDS to JSPs and beans
4. Update publishing information
5. Deploy the files to WebSphere Application Server
6. Ensure that a WAS instance is up and running
7. Involve the first page - Invocation page=index.html
8. Iteratively improve the look ...

IBM @server. For the next generation of e-business.

New IDE ...

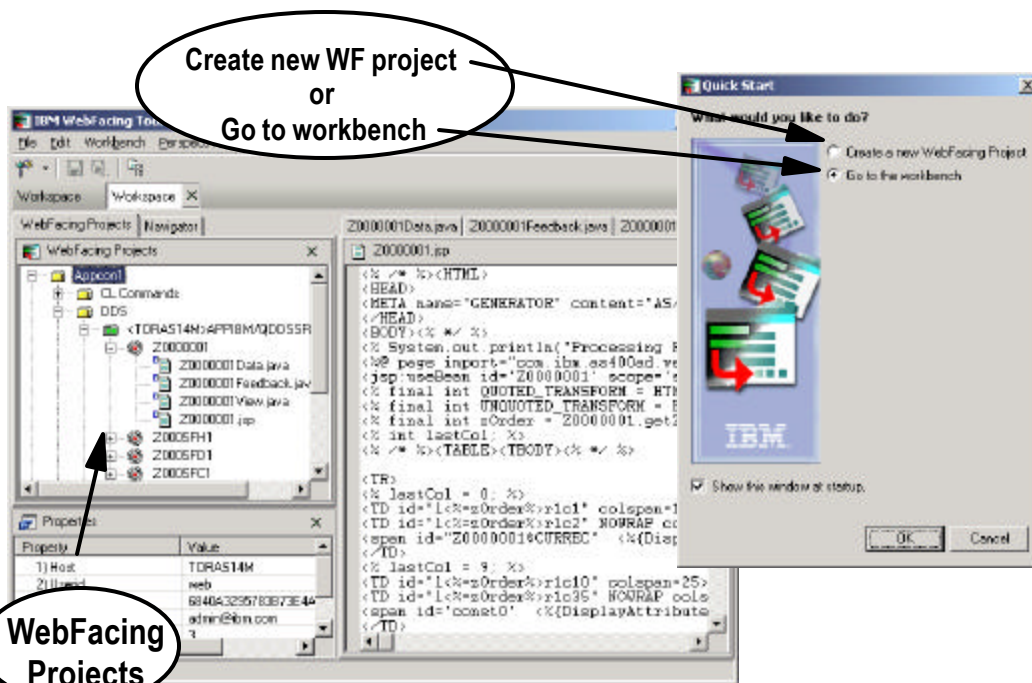

IBM @server. For the next generation of e-business.

Create a New Project !

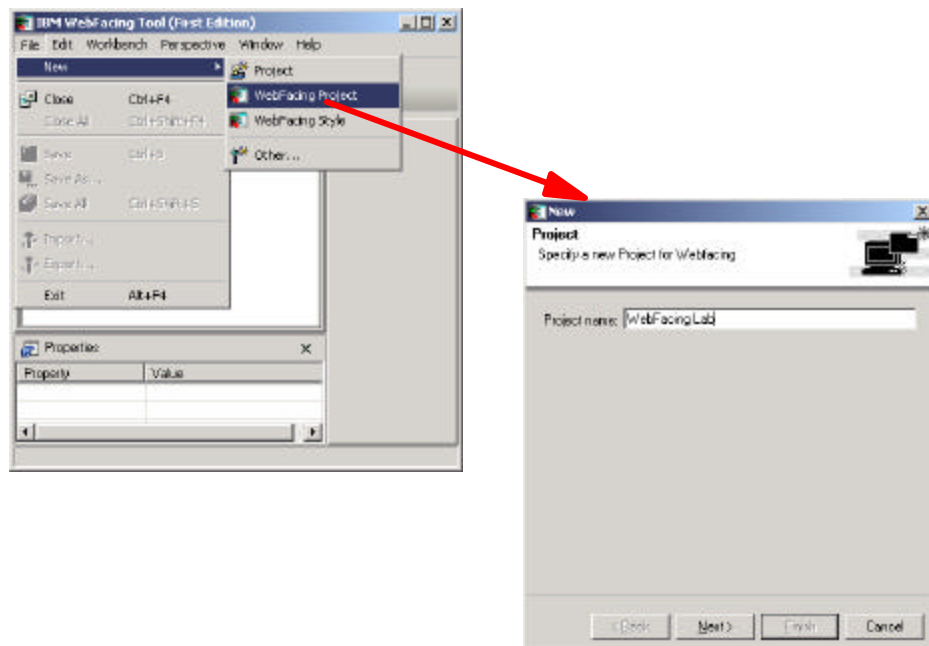

IBM @server. For the next generation of e-business.

Select DDS source

- Select server
- Sign on



- Select DDS

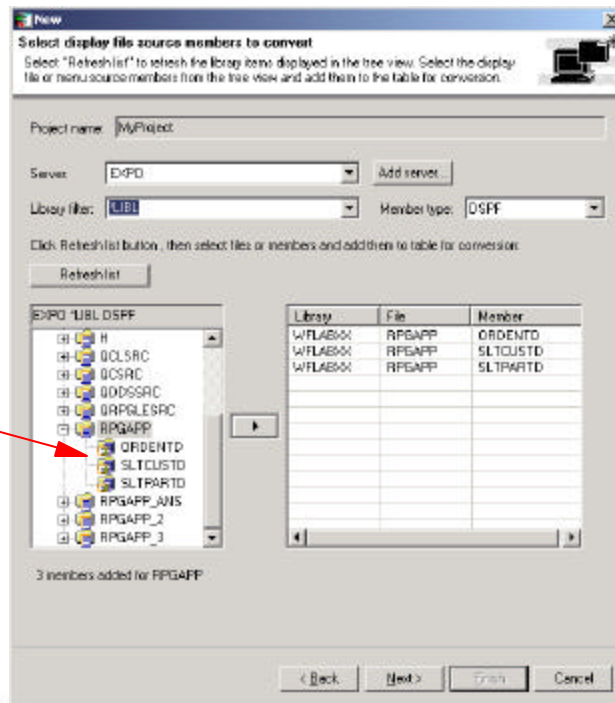

IBM @server. For the next generation of e-business.

Command to Call App

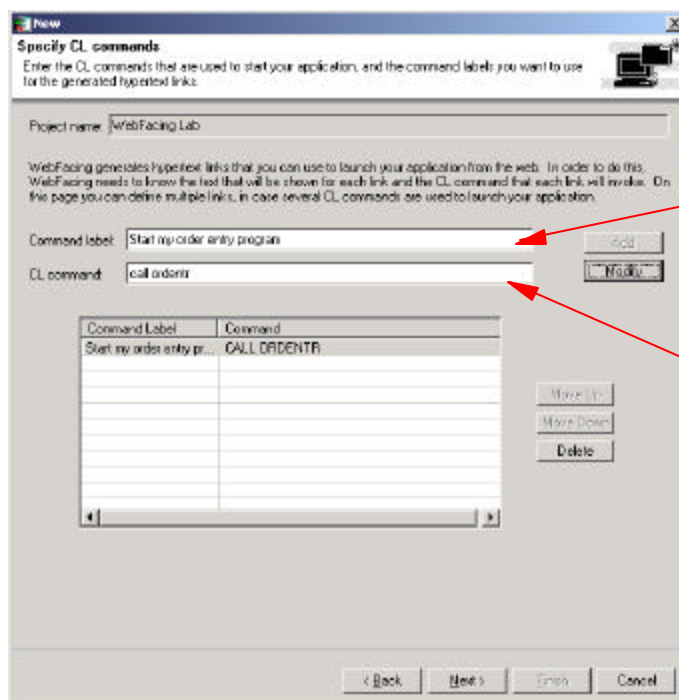

Text for web page link

CL command

IBM @server. For the next generation of e-business.

Select Presentation Style

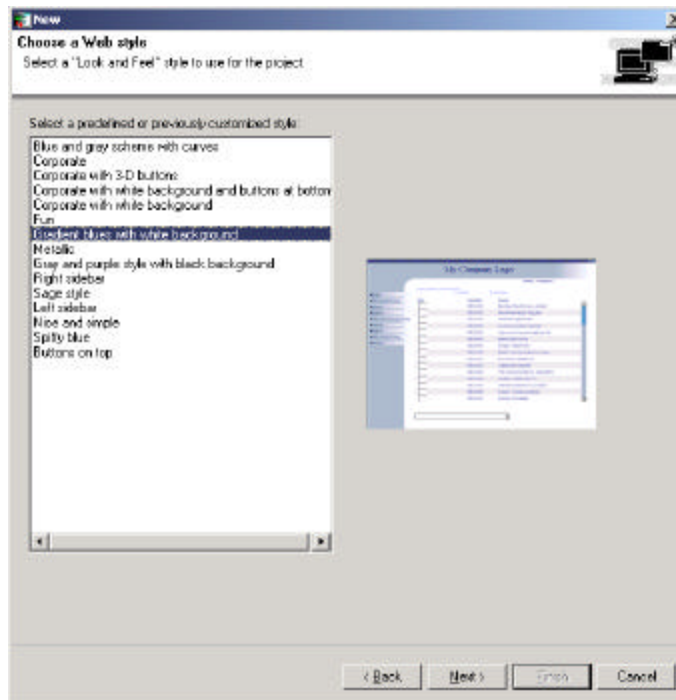

- Lots of styles that you can modify !
- Cascading style sheets

IBM @server. For the next generation of e-business.

Done!

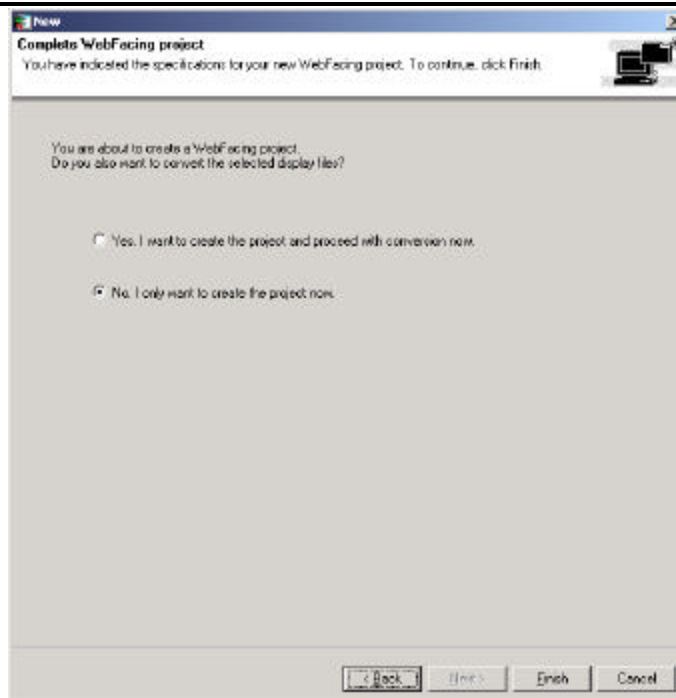

IBM @server. For the next generation of e-business.

Convert DDS to JSPs

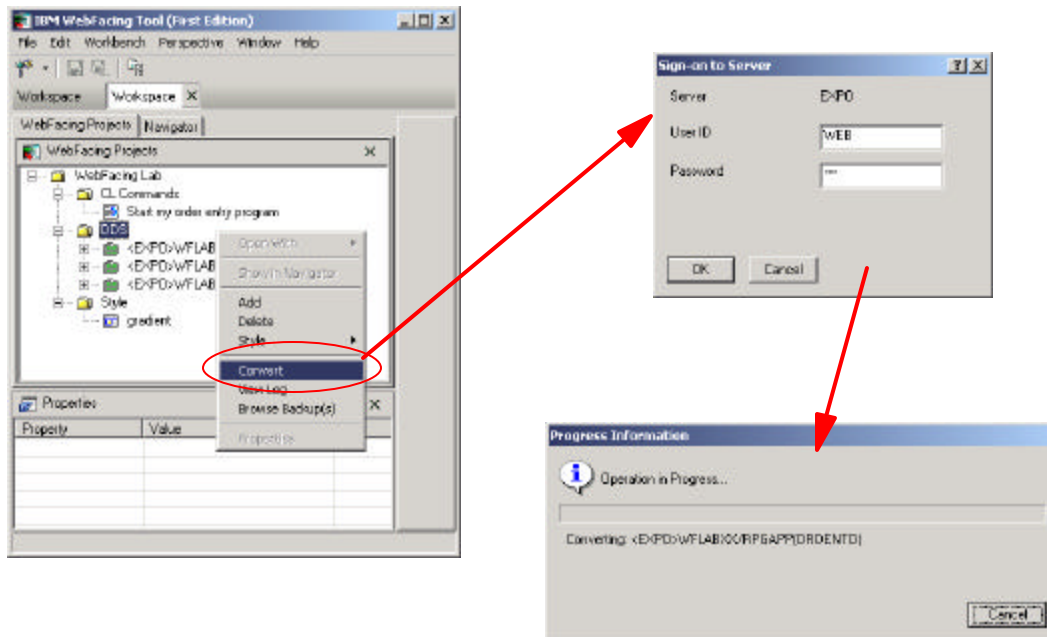

IBM @server. For the next generation of e-business.

WebSphere Commerce Suite

(was Net.Commerce)

- For selling over the Internet
 - Store fronts, auctions, marketplaces, exchanges, etc.
 - Uses servlets, EJBs, can access RPG, COBOL via C++ or Java

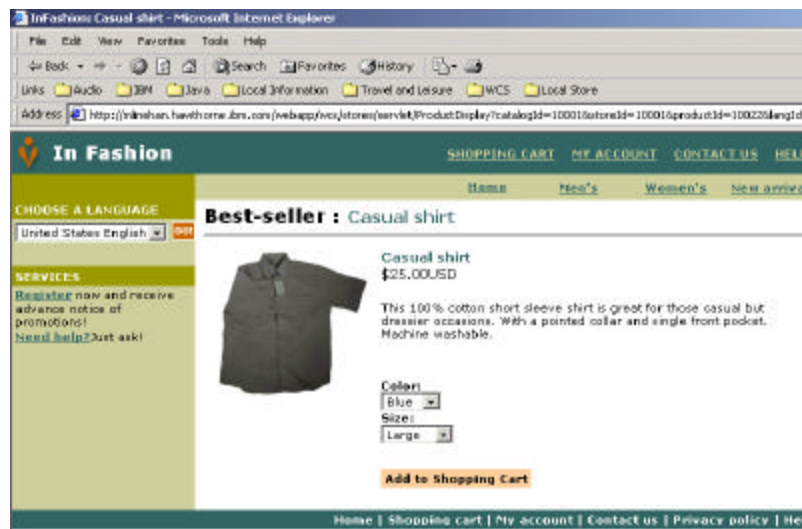

IBM @server. For the next generation of e-business.

Lotus Domino

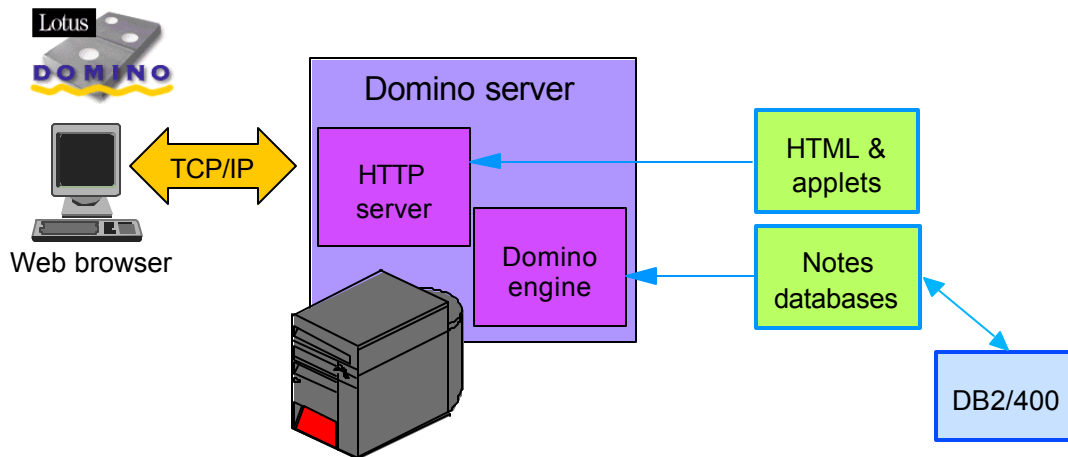

- Serves Notes database documents as web pages
- Built-in application development environment
- Can access Java via agents
- Can access RPG or COBOL

IBM @server. For the next generation of e-business.

Host On-Demand

- Host On-Demand + Screen Customizer
- ✓ Access to existing apps through emulation using a Web browser

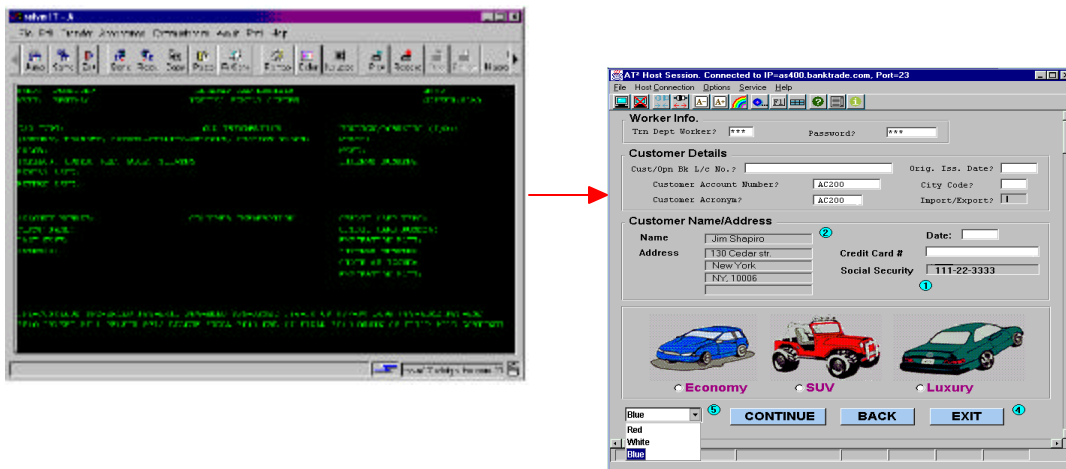

IBM @server. For the next generation of e-business.

WebSphere Host Publisher V3.5 (5648-E25)

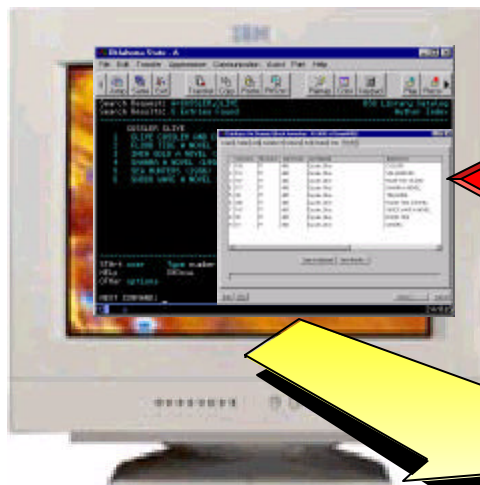

merge two or more
existing applications.....

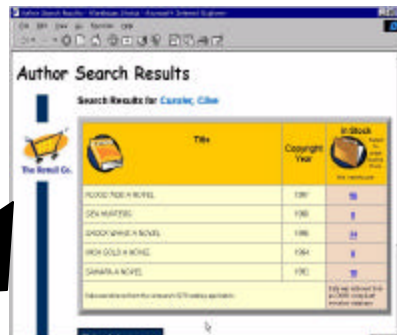

.... into a single composite web page

IBM @server. For the next generation of e-business.

Host Publisher

Creates an HTML interface to existing iSeries applications

- Use development environment to:
 - record keystrokes through the app -- save in 'integration objects'
 - identify input fields and output fields/tables
 - tooling automatically generates HTML pages with input fields & output fields/tables, etc.

Use WebSphere Studio to enhance generated Web pages

- at runtime:
 - 'Integration Objects' play back the keystrokes driving the 5250 application

Great solution for those who

- want to get pieces of an application out to the Web
- need web apps composed from several apps on one or more backend types

V5R1 - packaged with Client Access

IBM @server. For the next generation of e-business.

RPG meets the Web

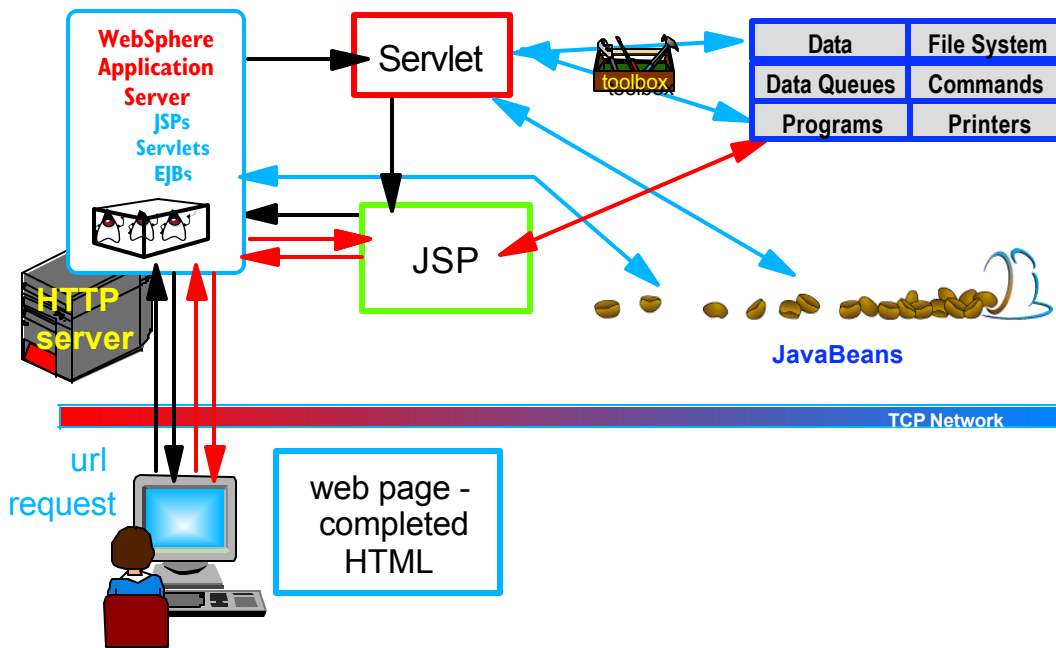

IBM @server. For the next generation of e-business.

Summary

You Can Move to WebSphere!!

- Transform business process into e-business
- Build new business logic
- Develop new e-business applications

IBM @server. For the next generation of e-business.

WebSites

Need More Information??

www.ibm.com/software/ad

www.ibm.com/software/ad/wds400

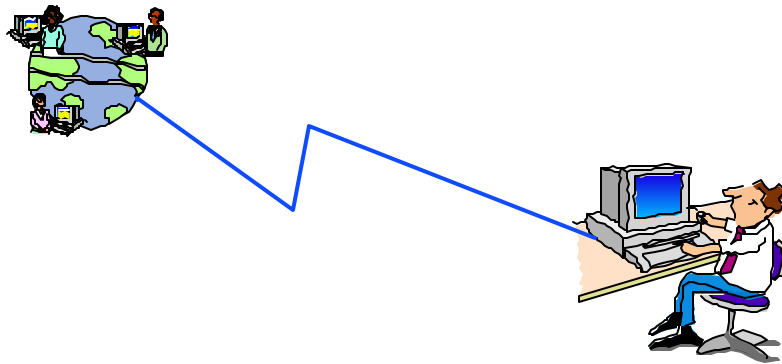

Copyright IBM Canada, Ltd. 2001