

Edible Weight/Animal

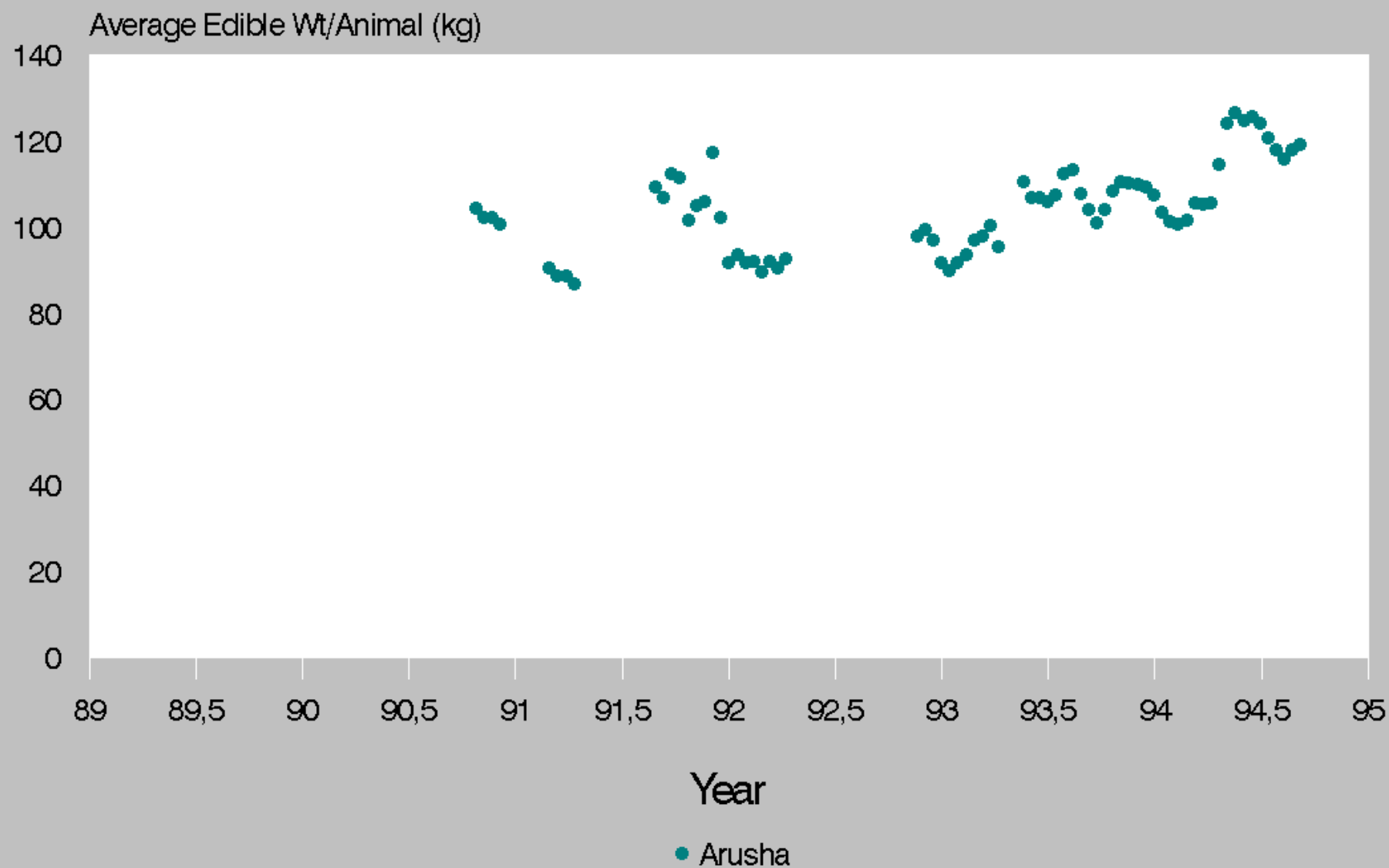

Edible Weight/Animal

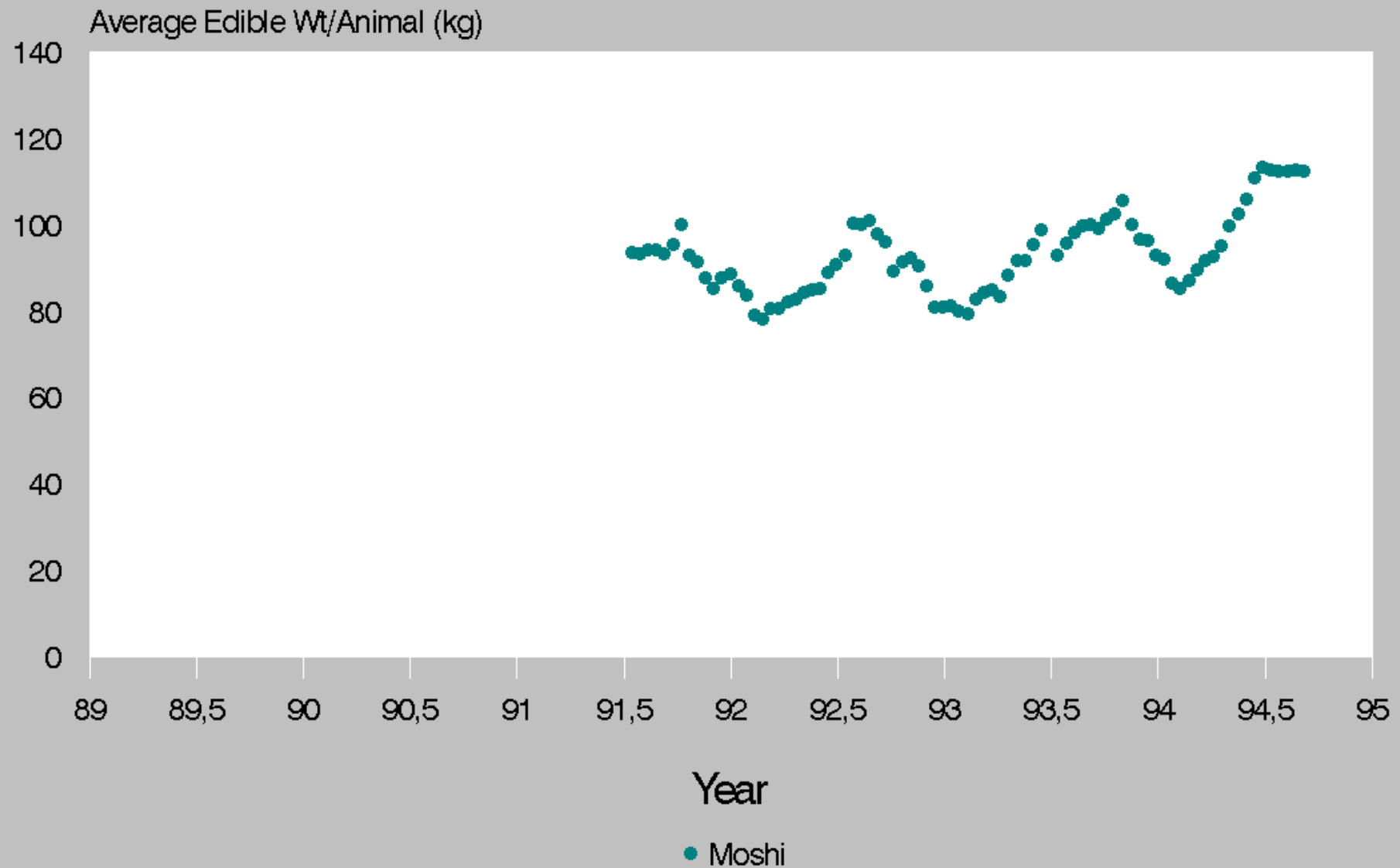

Edible Weight/Animal

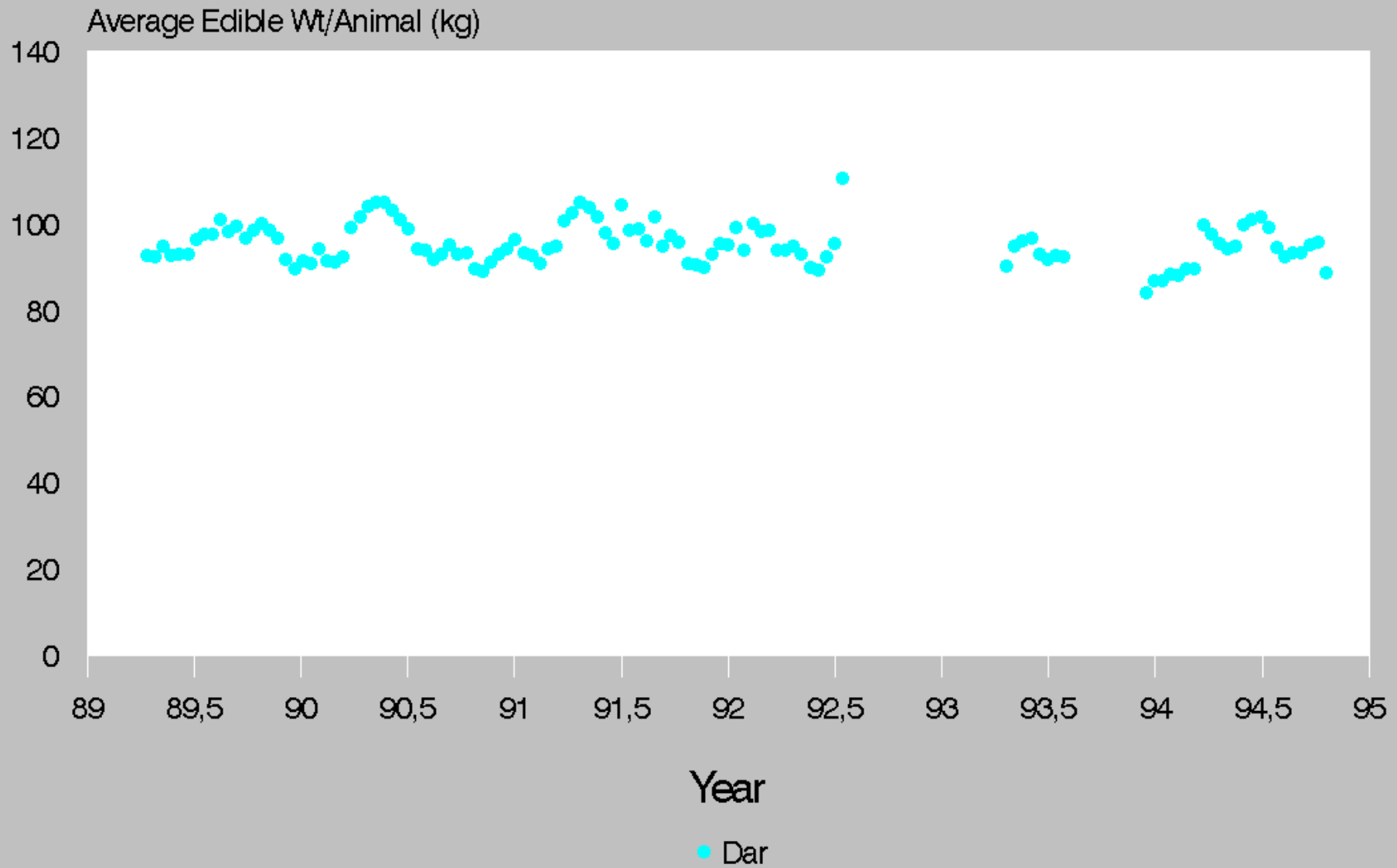

Edible Weight/Animal

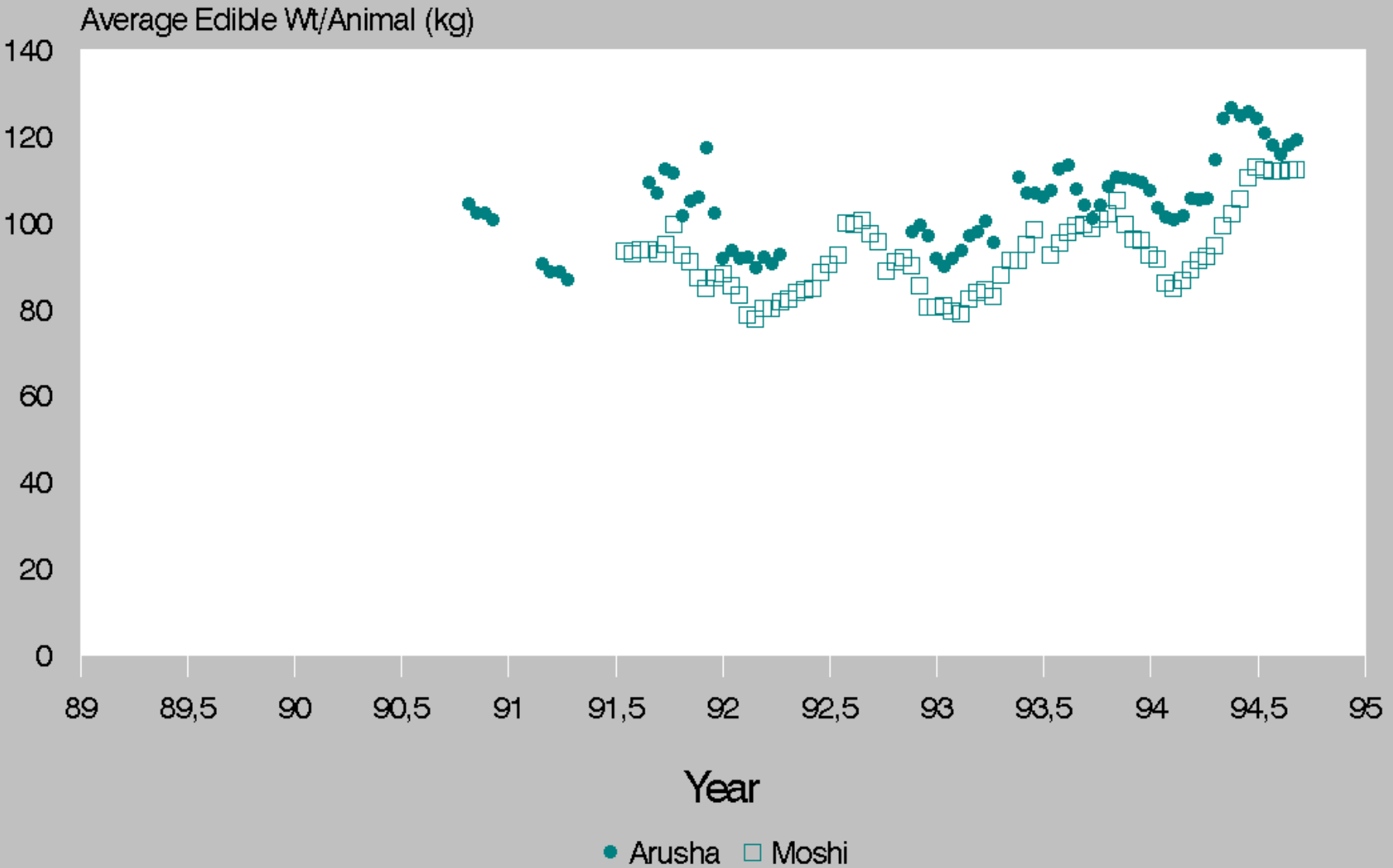

Edible Weight/Animal

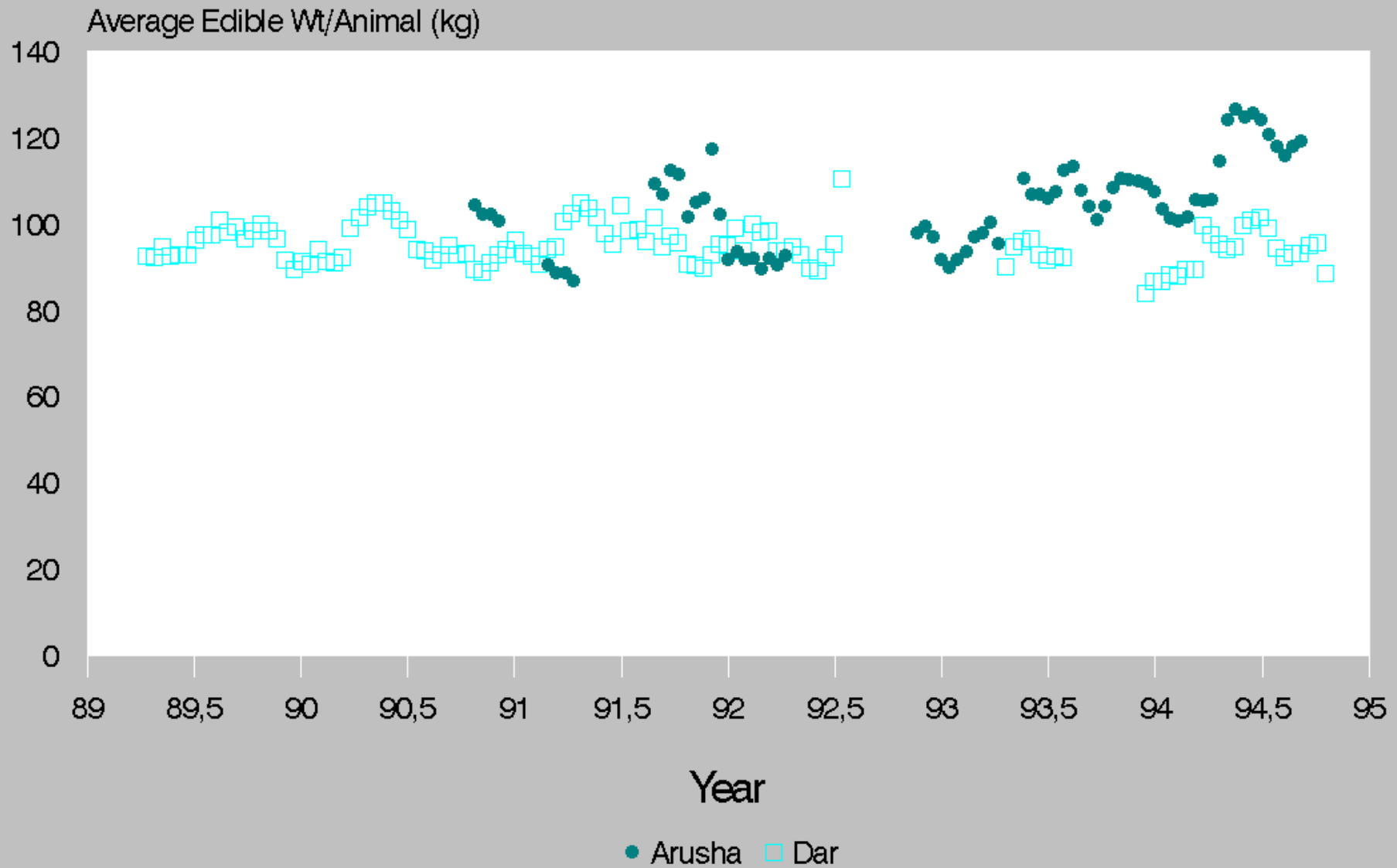

B Factors

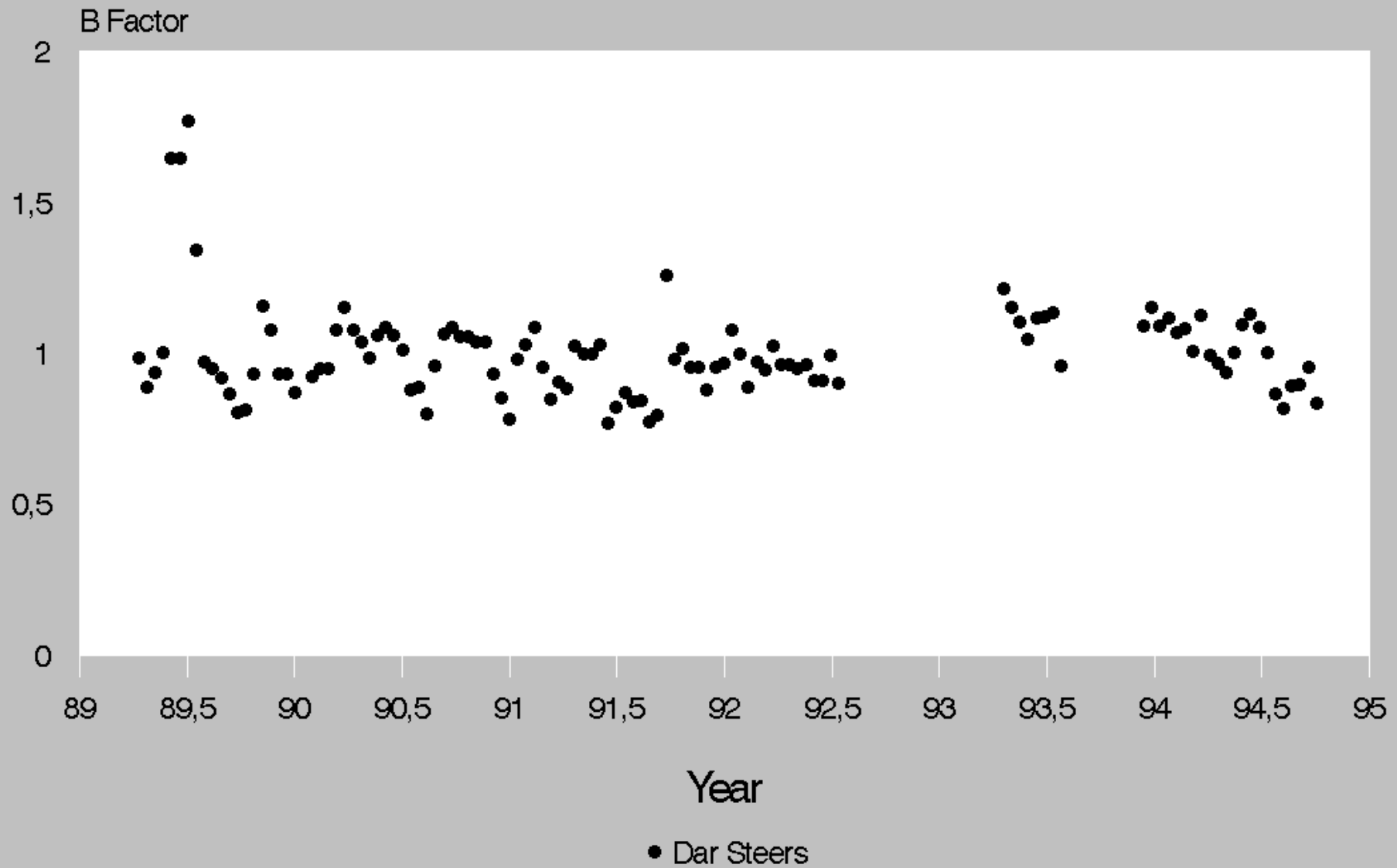

Edible Weight/Animal

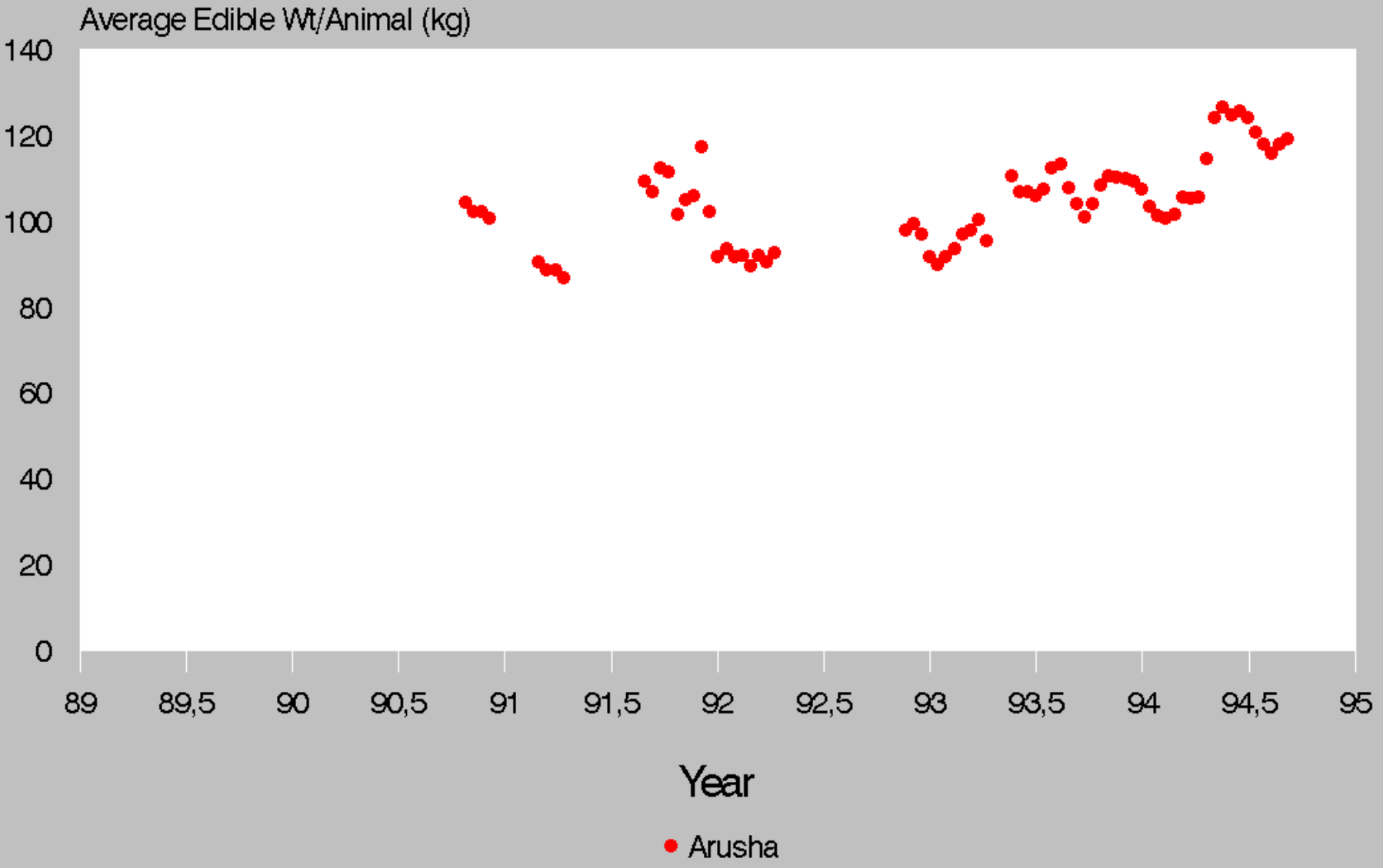

Edible Weight/Animal

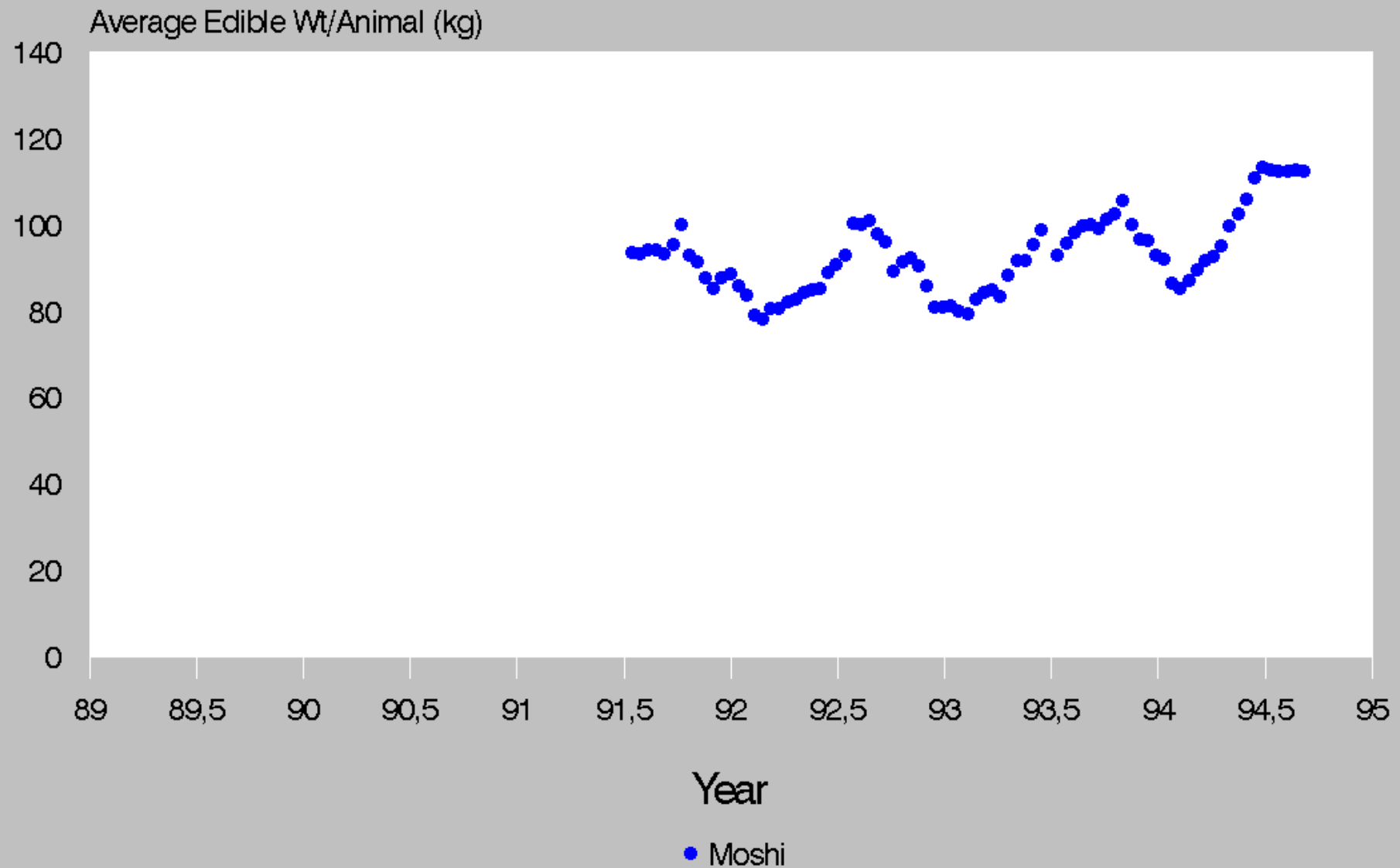

Edible Weight/Animal

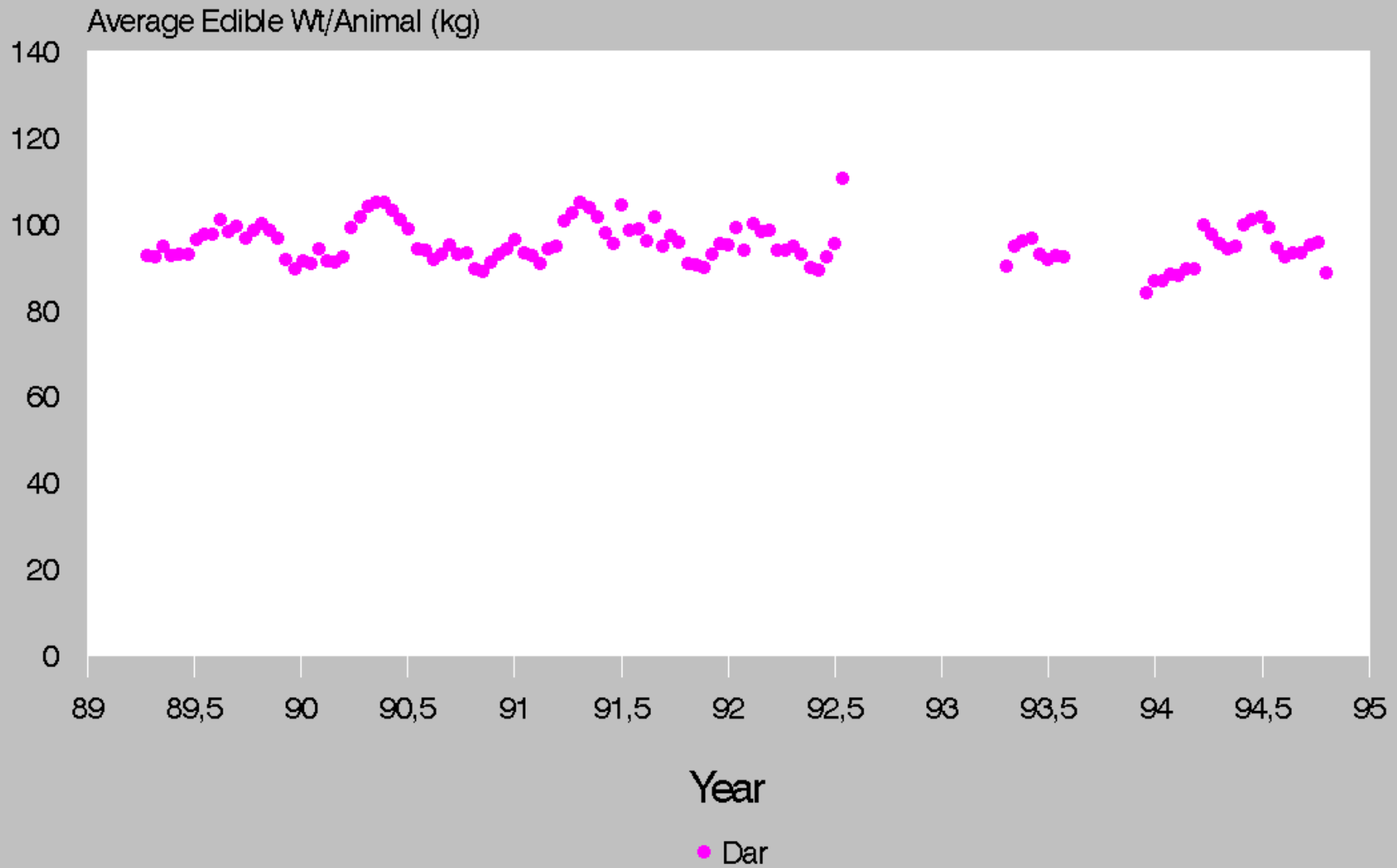

Edible Weight/Animal

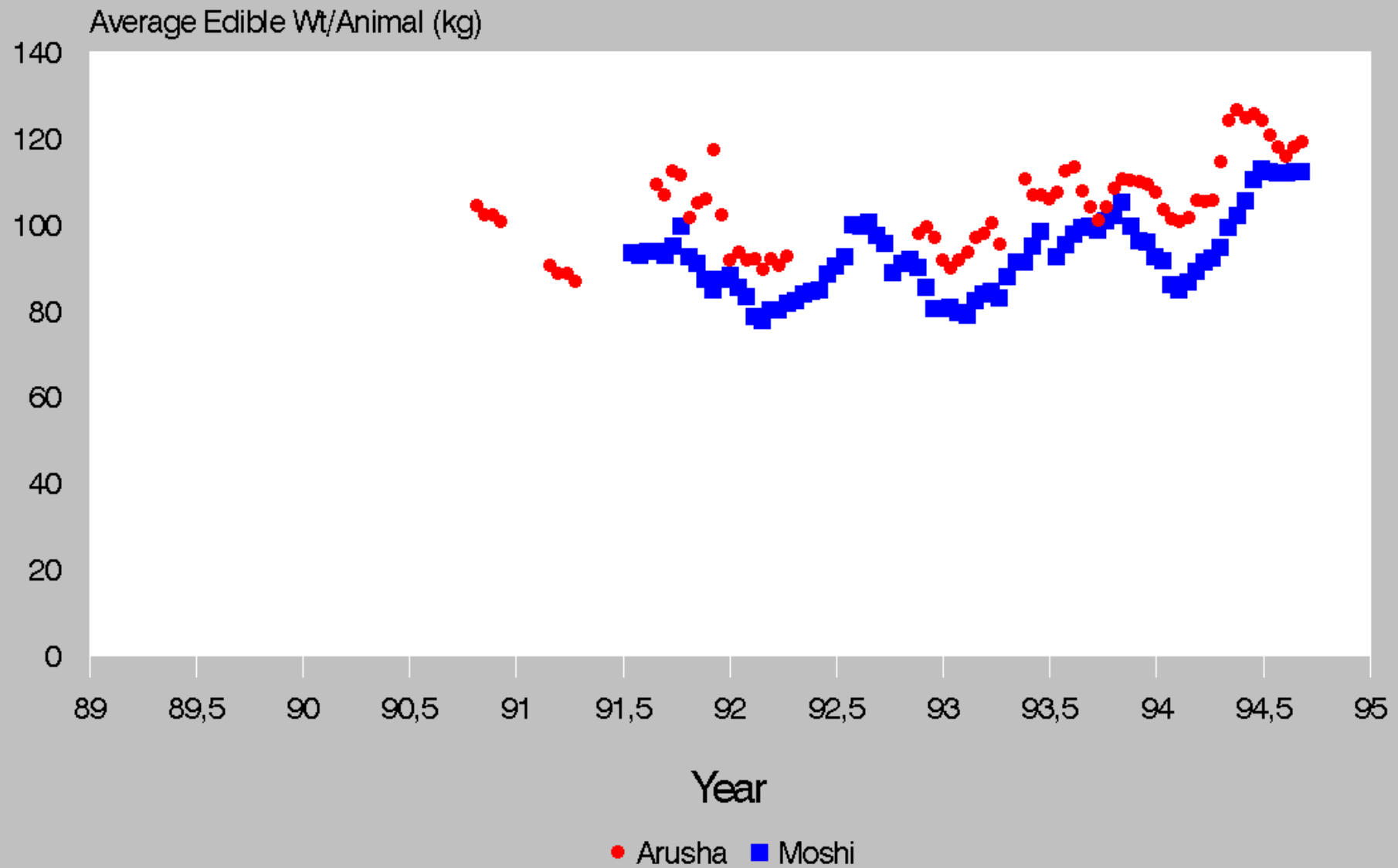

Edible Weight/Animal



B Factors

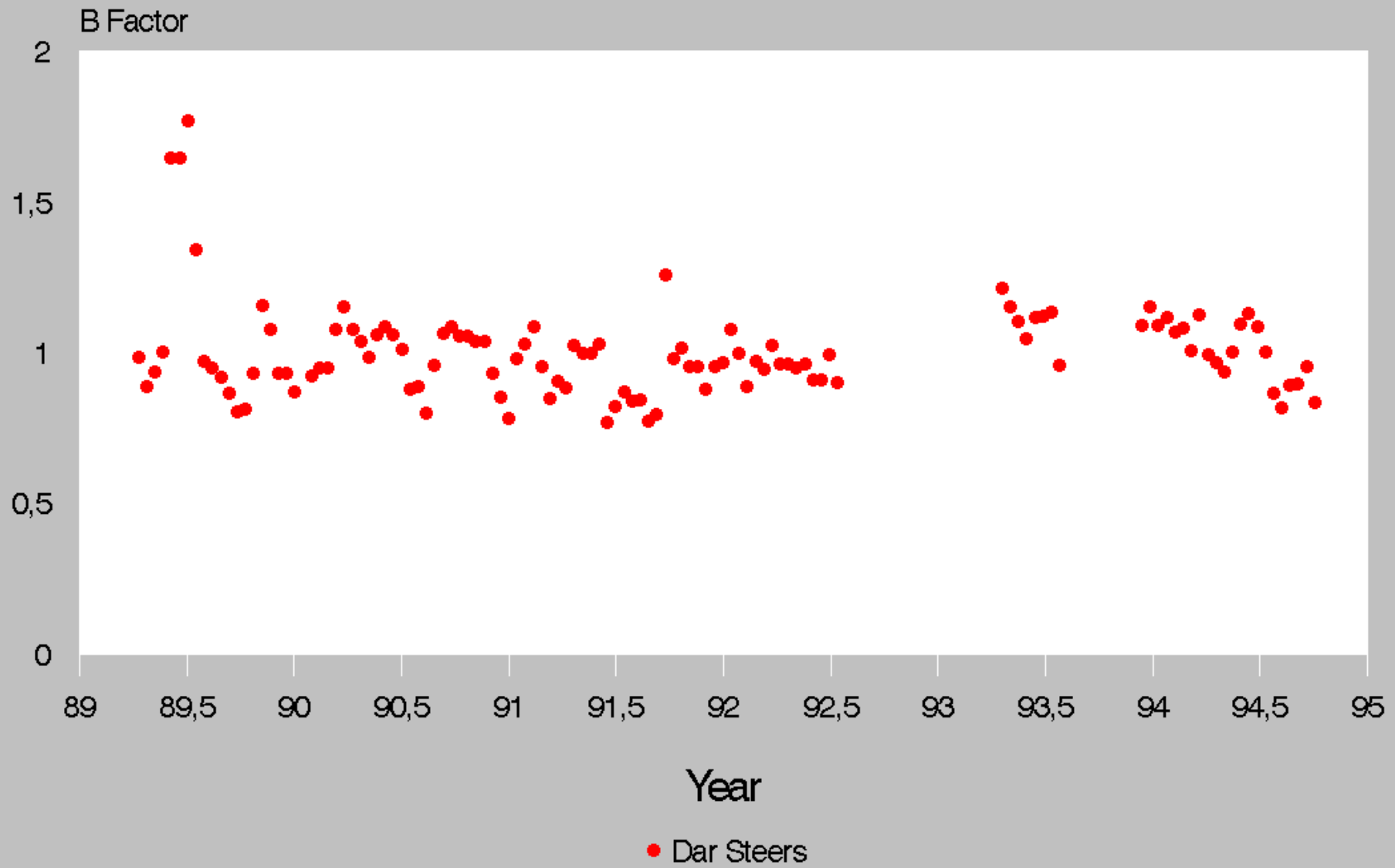

B Factors

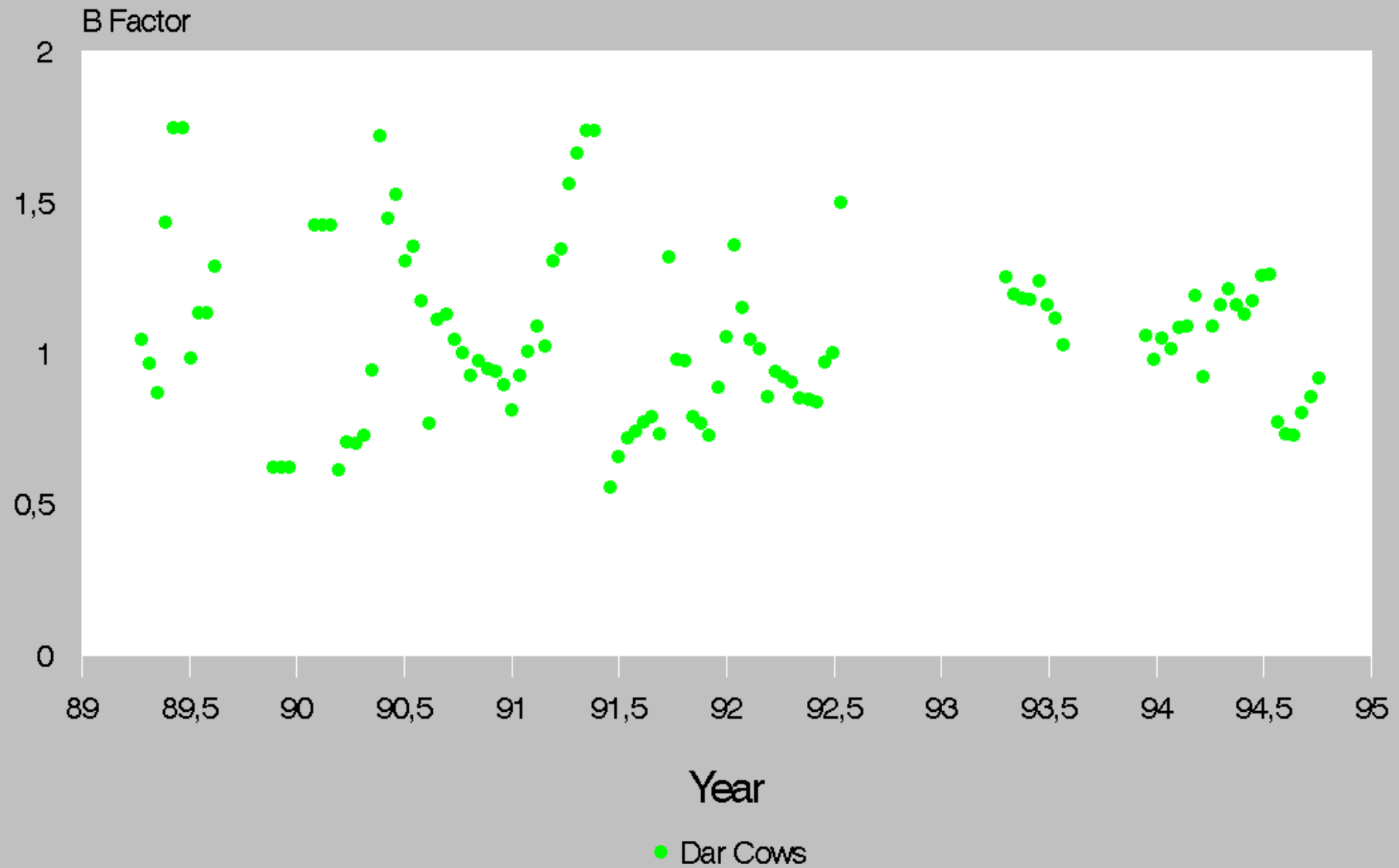

B Factors

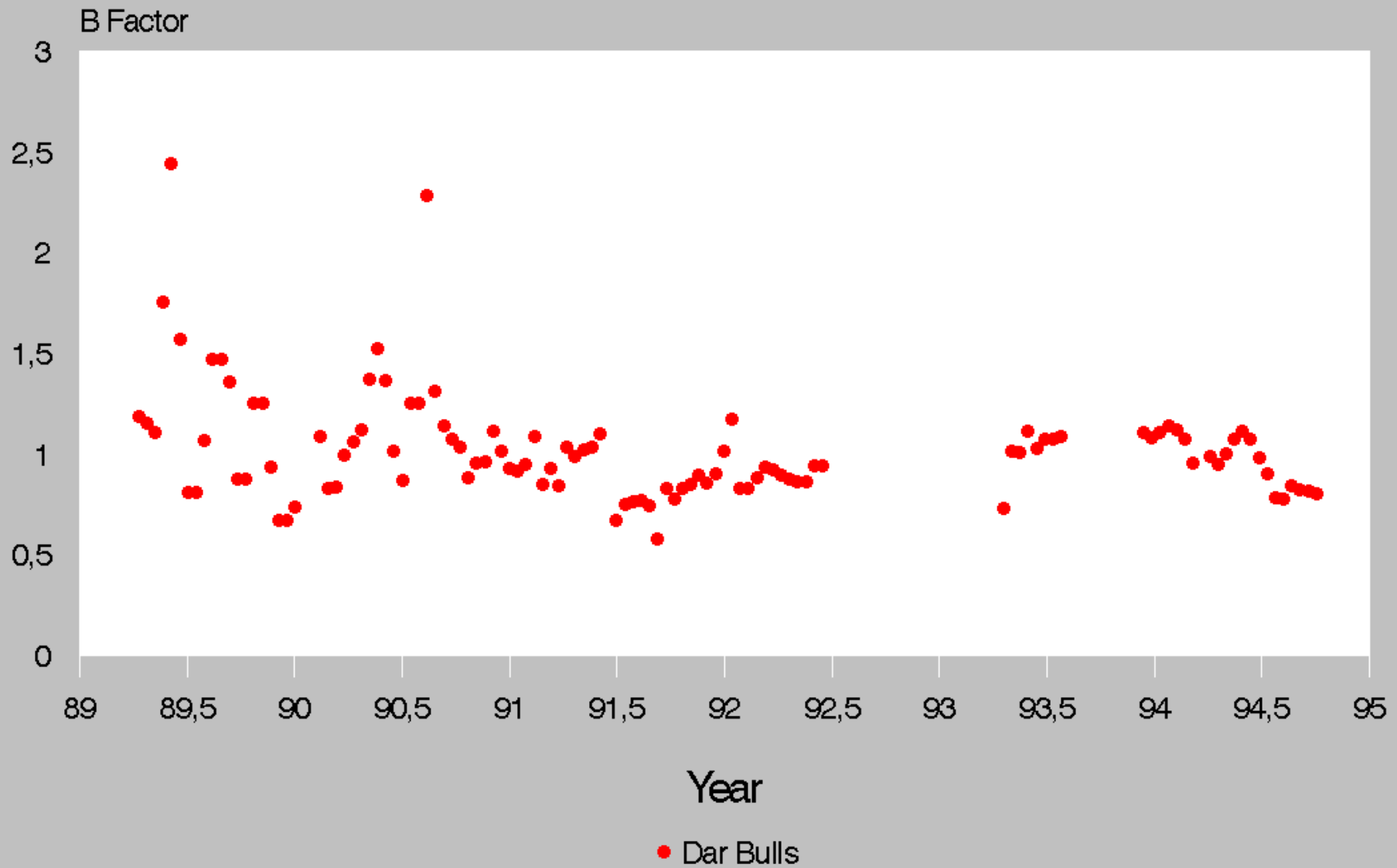

B Factors

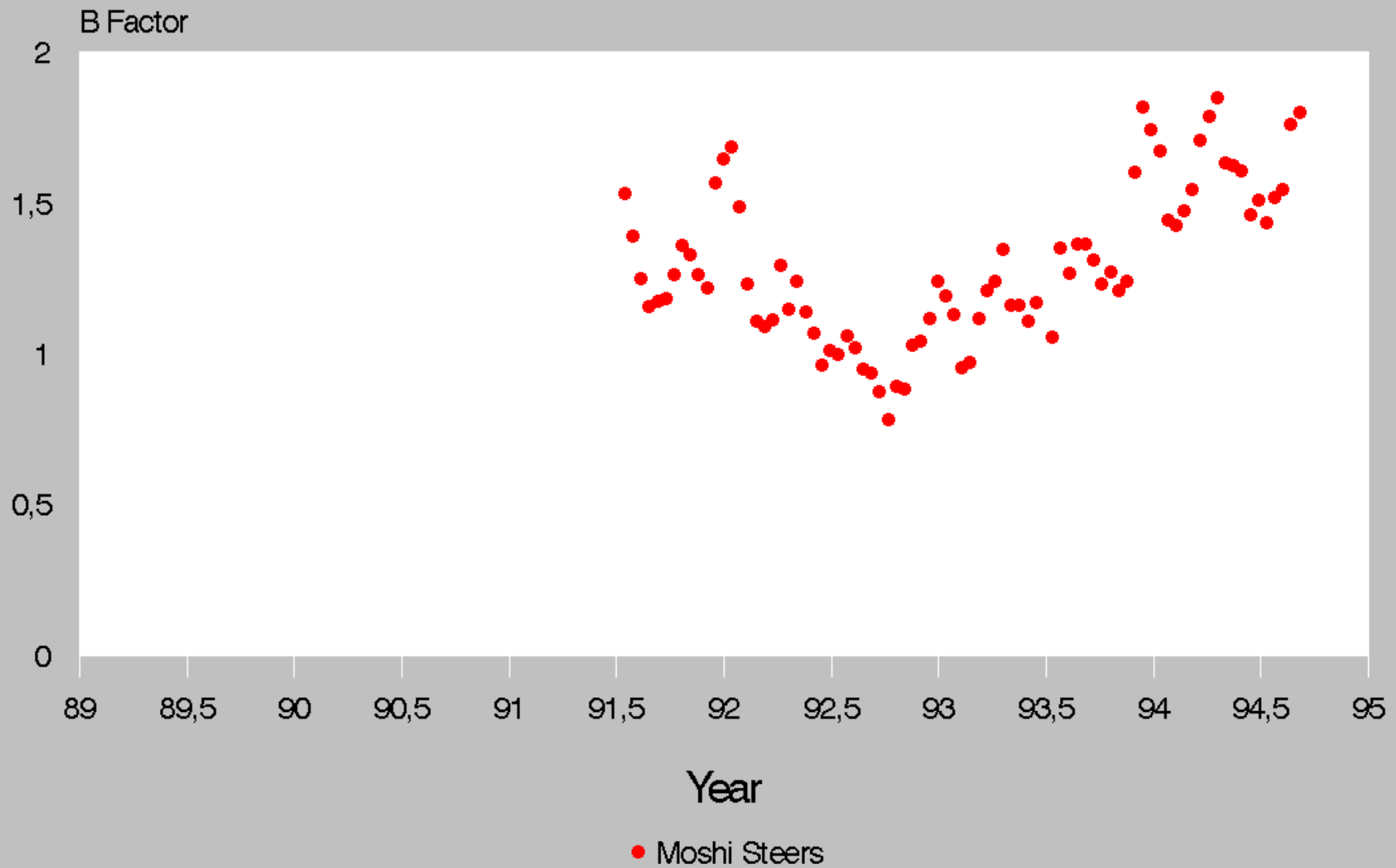

B Factors

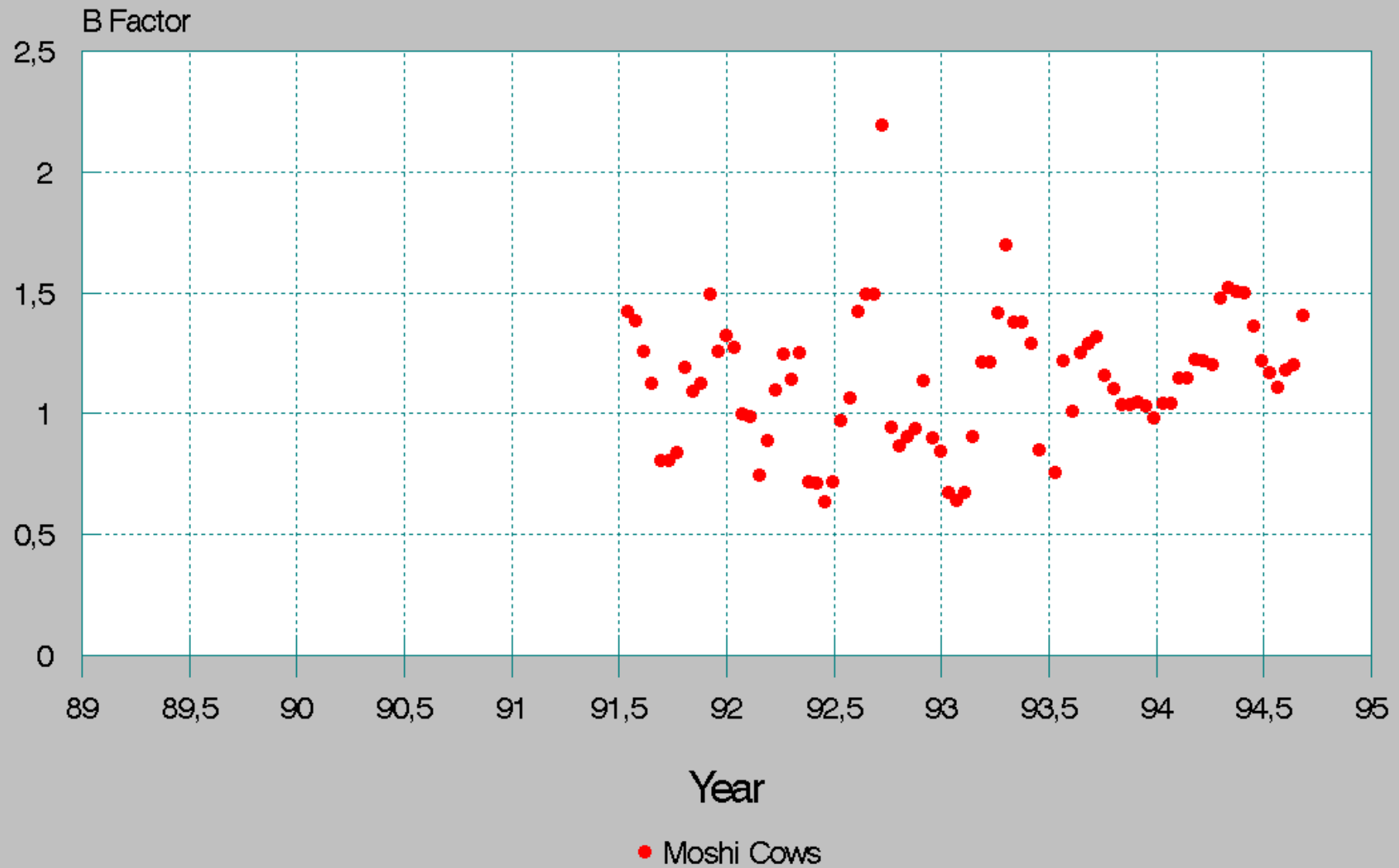

B Factors

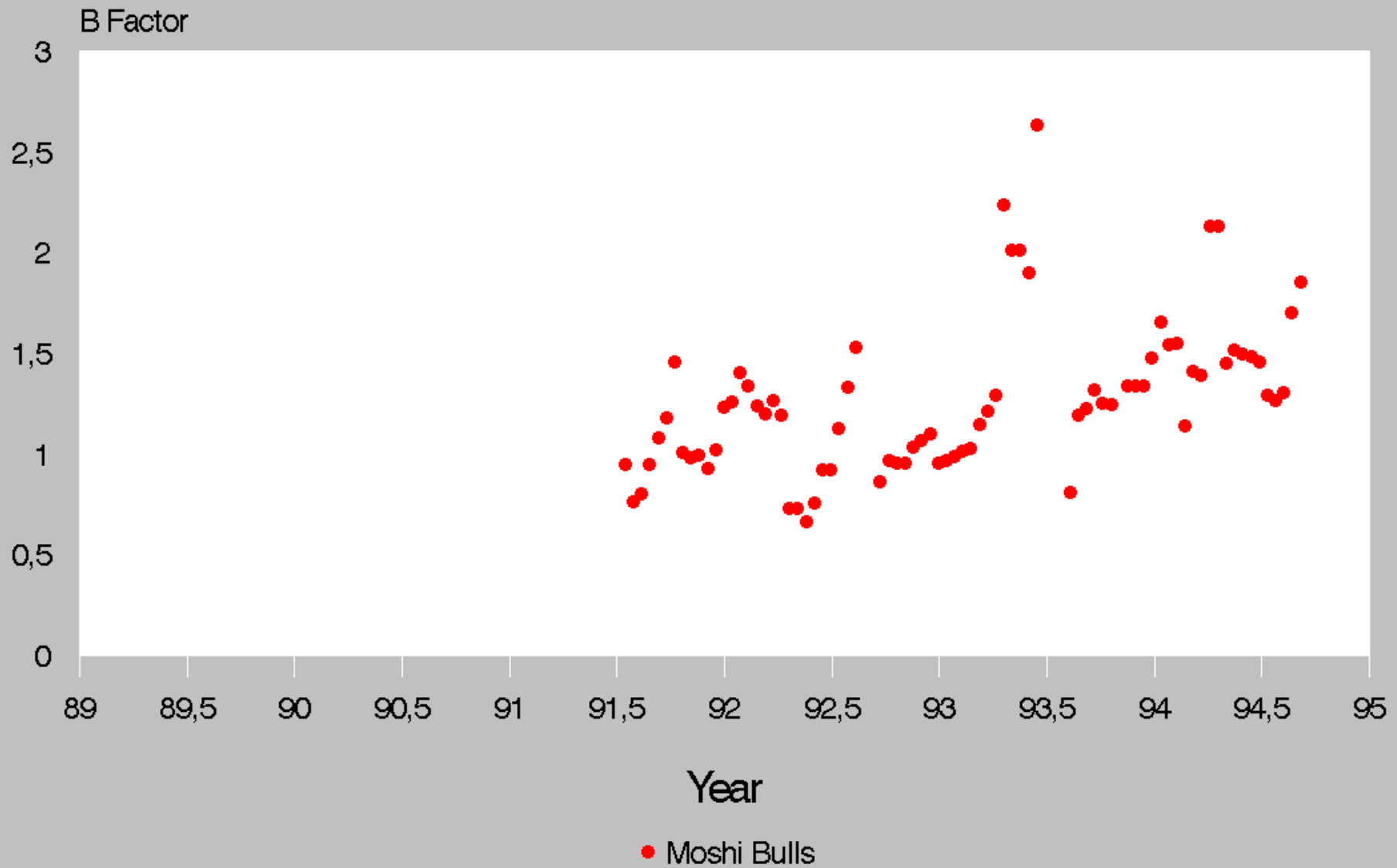

B Factors

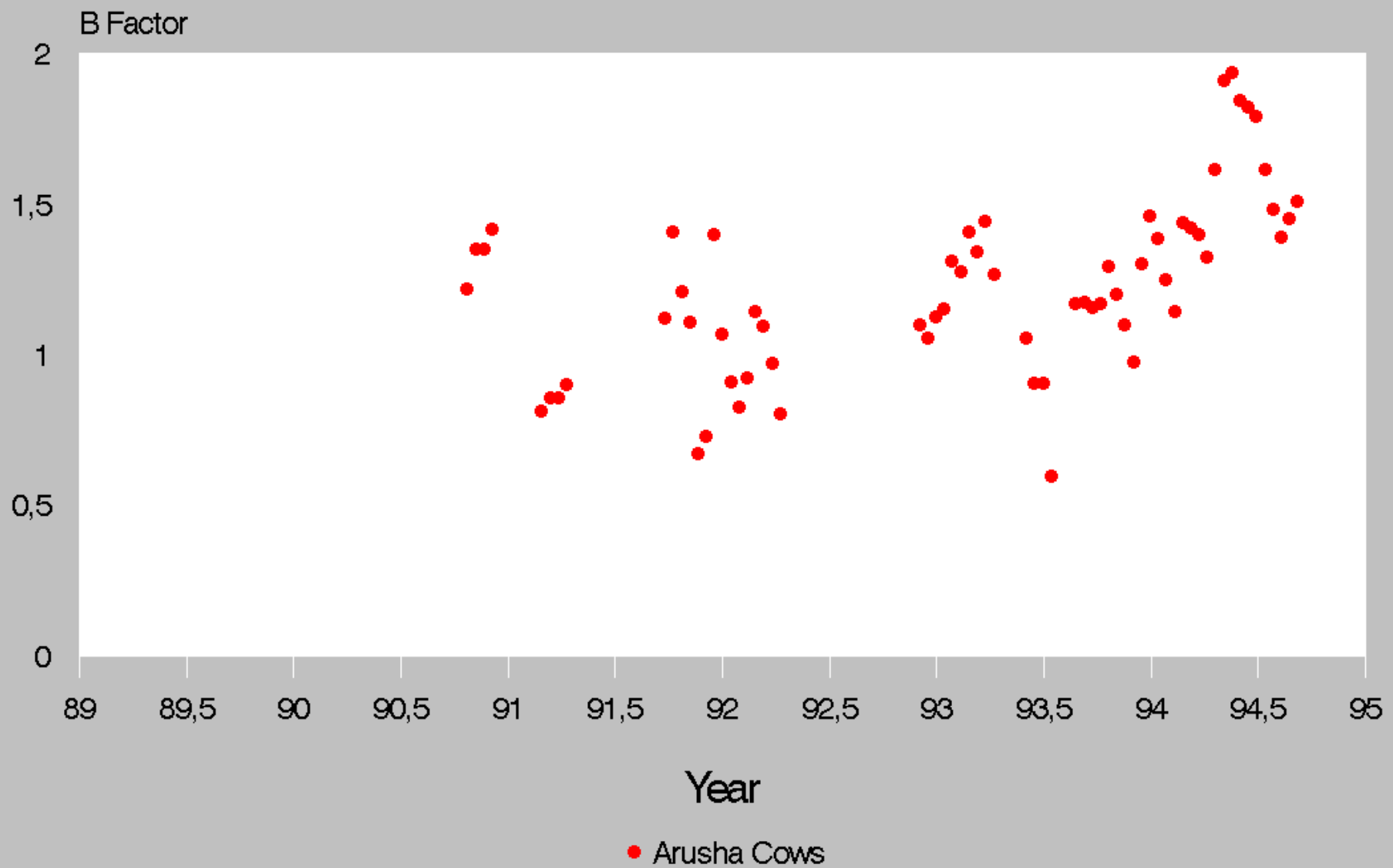

B Factors

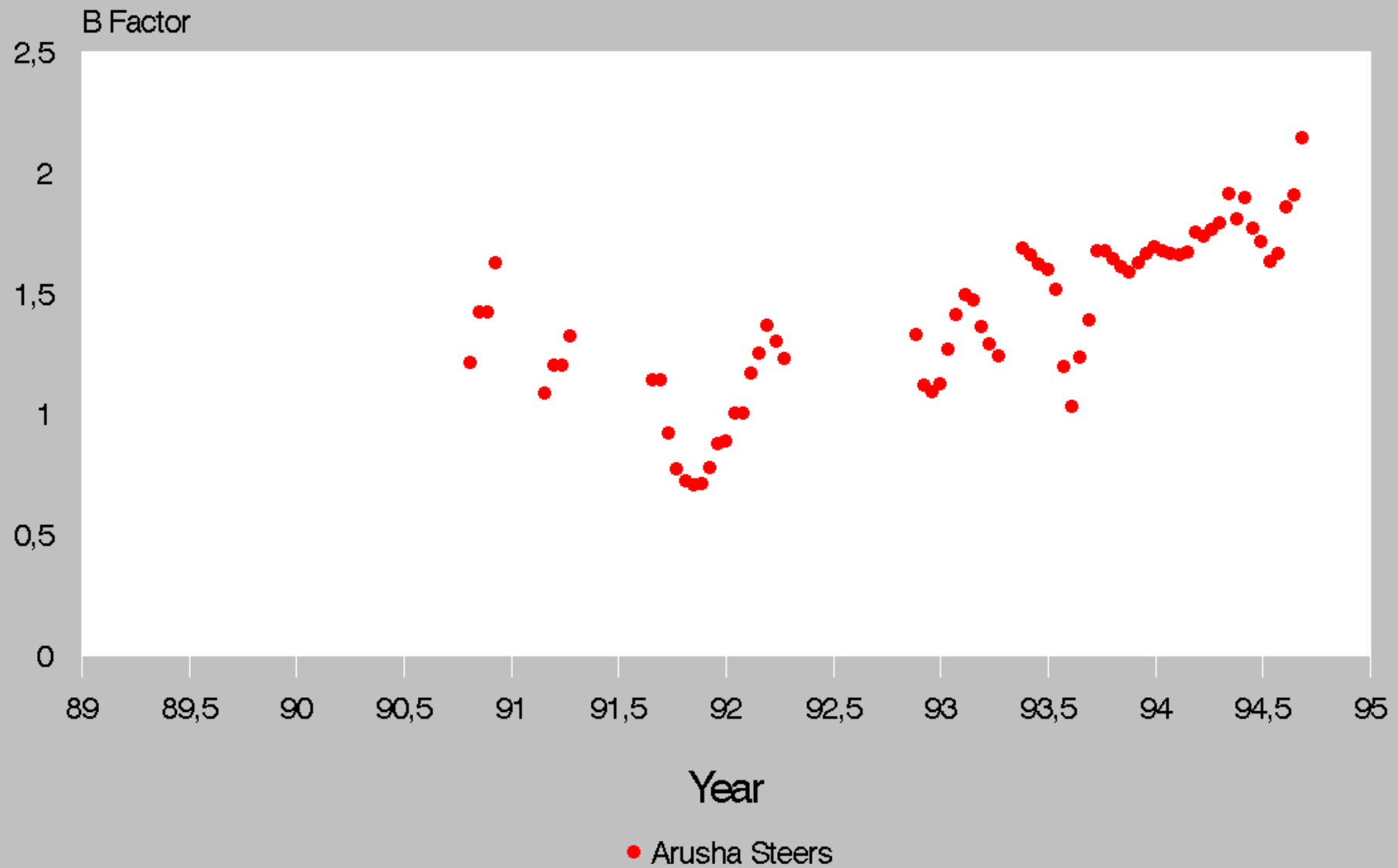

B Factors

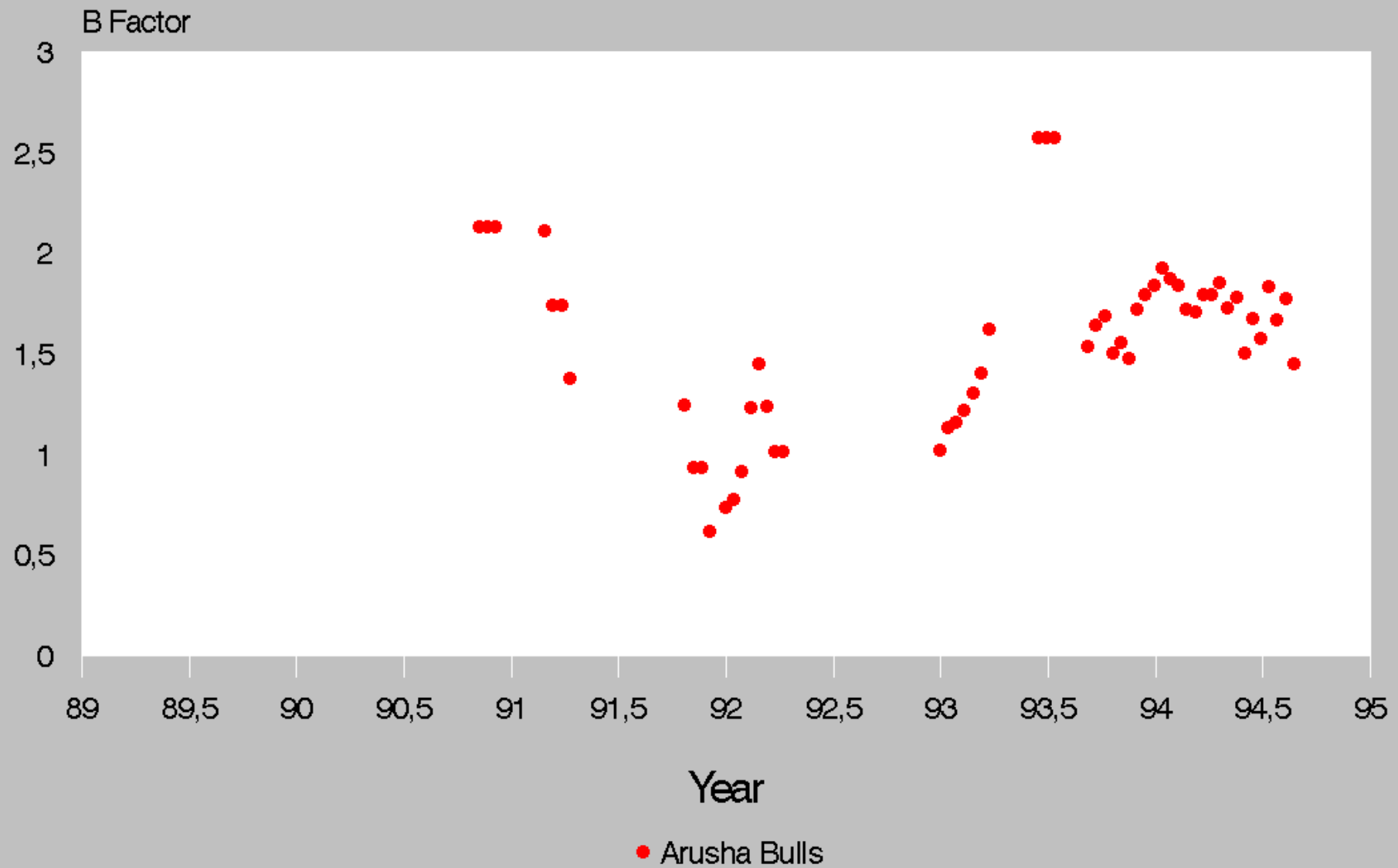

B Factors

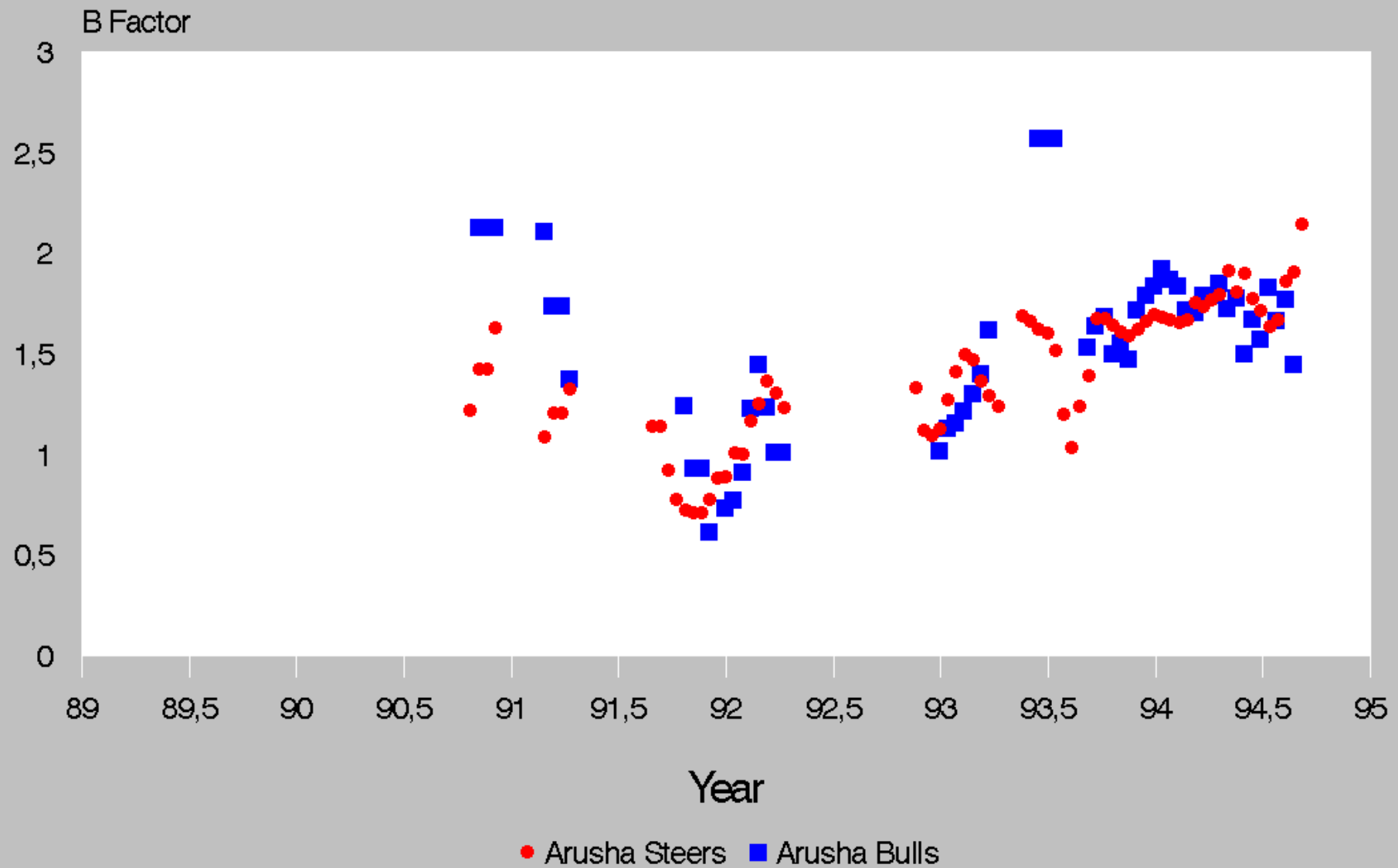

B Factors

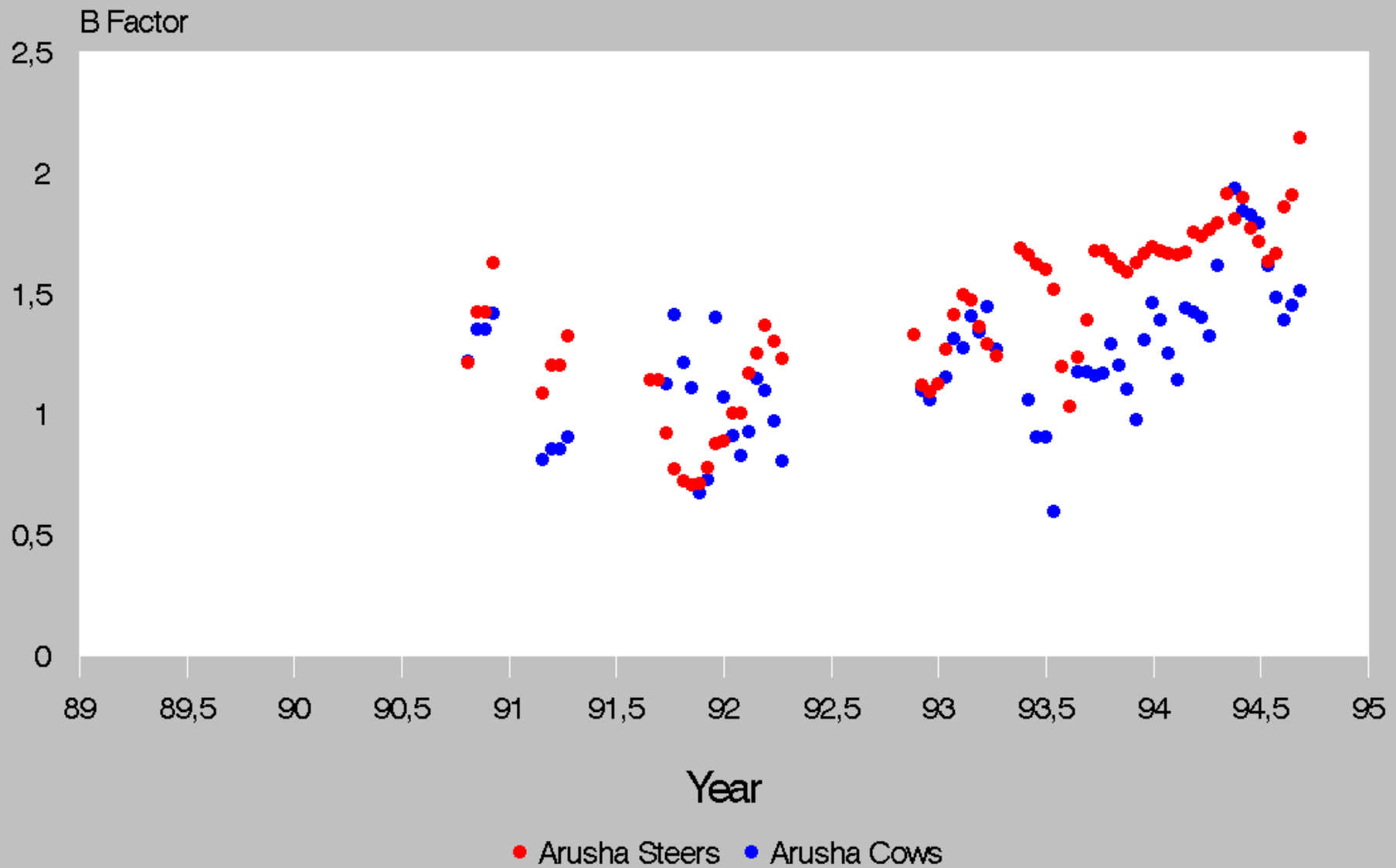

B Factors

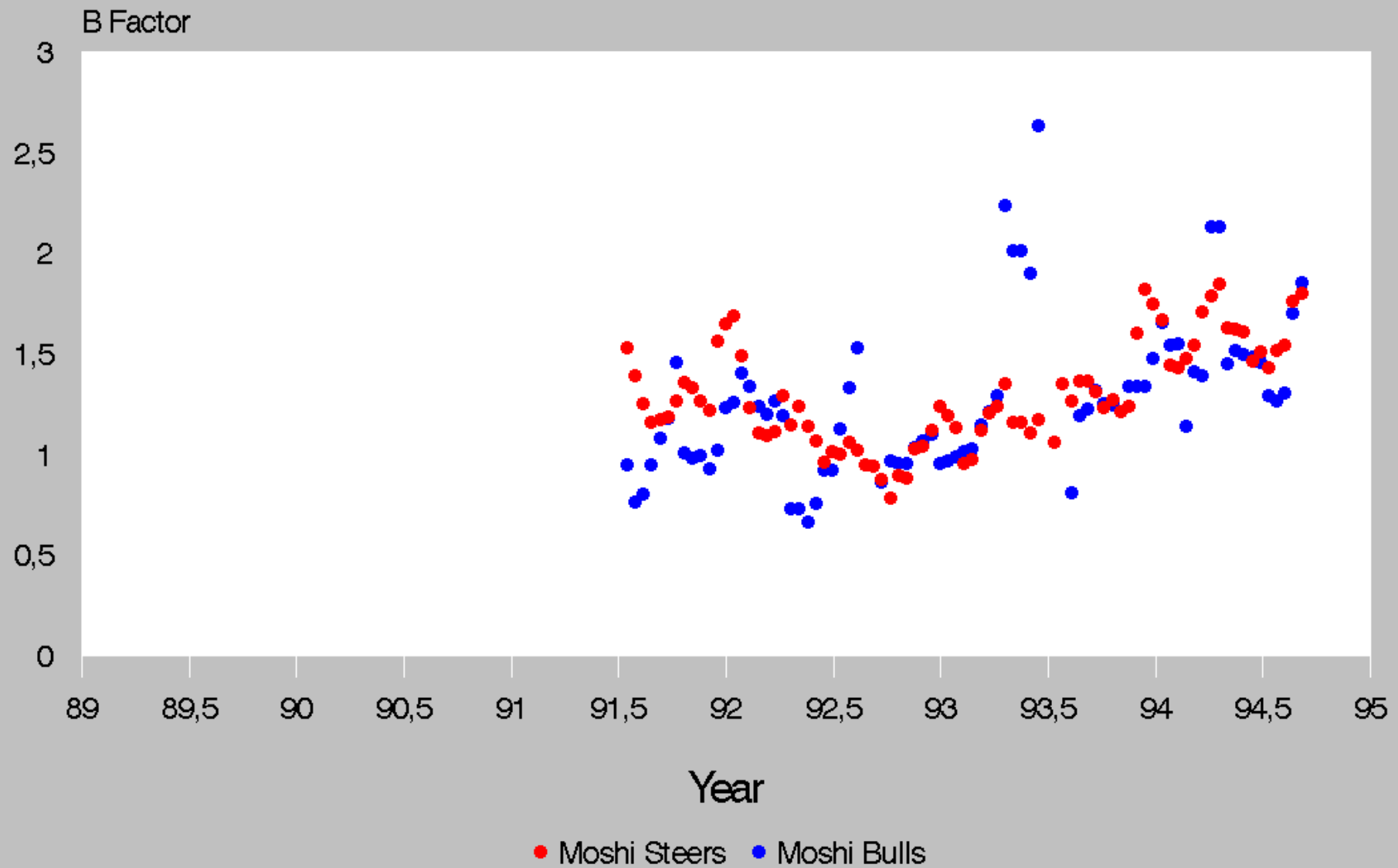

B Factors

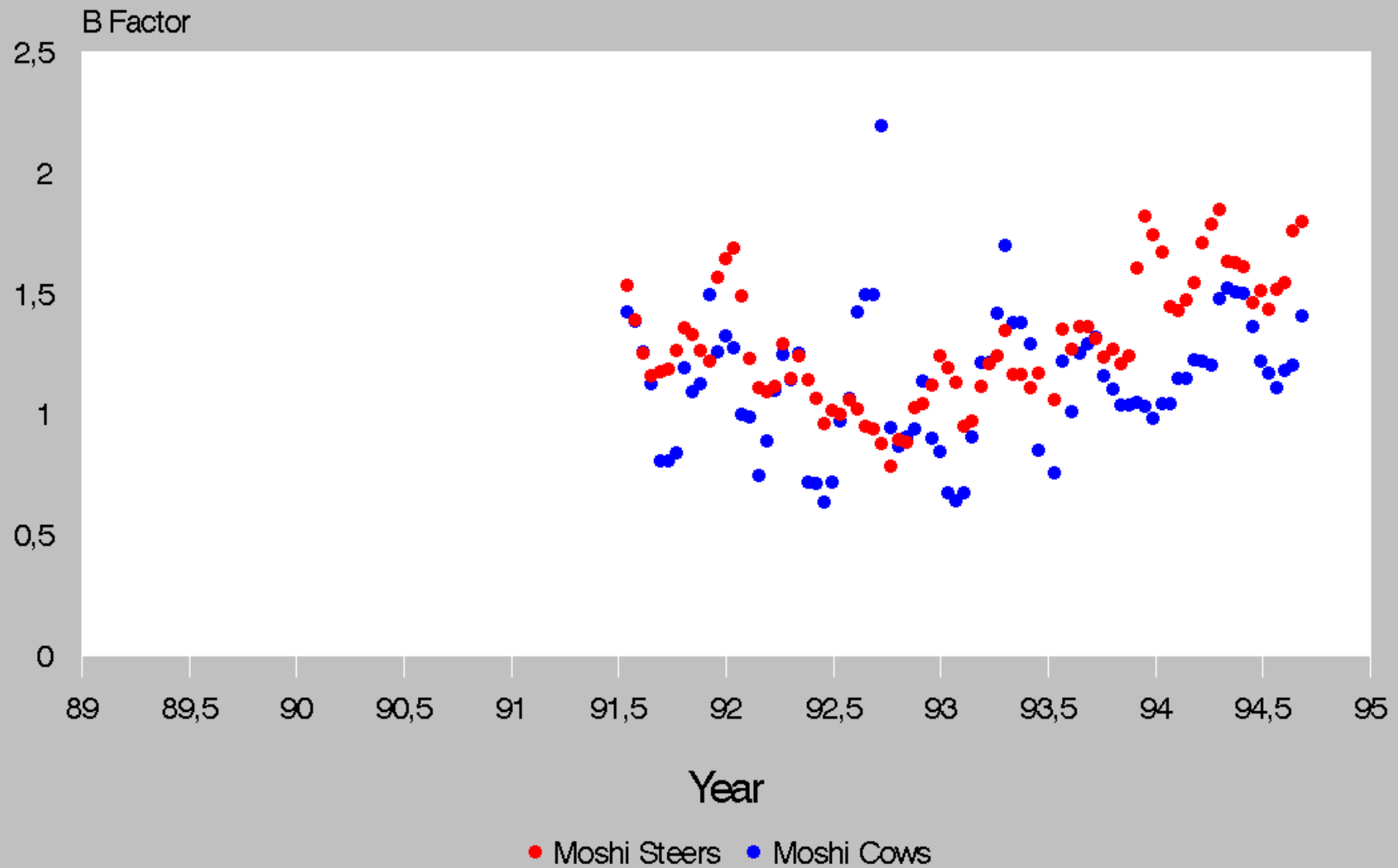

B Factors

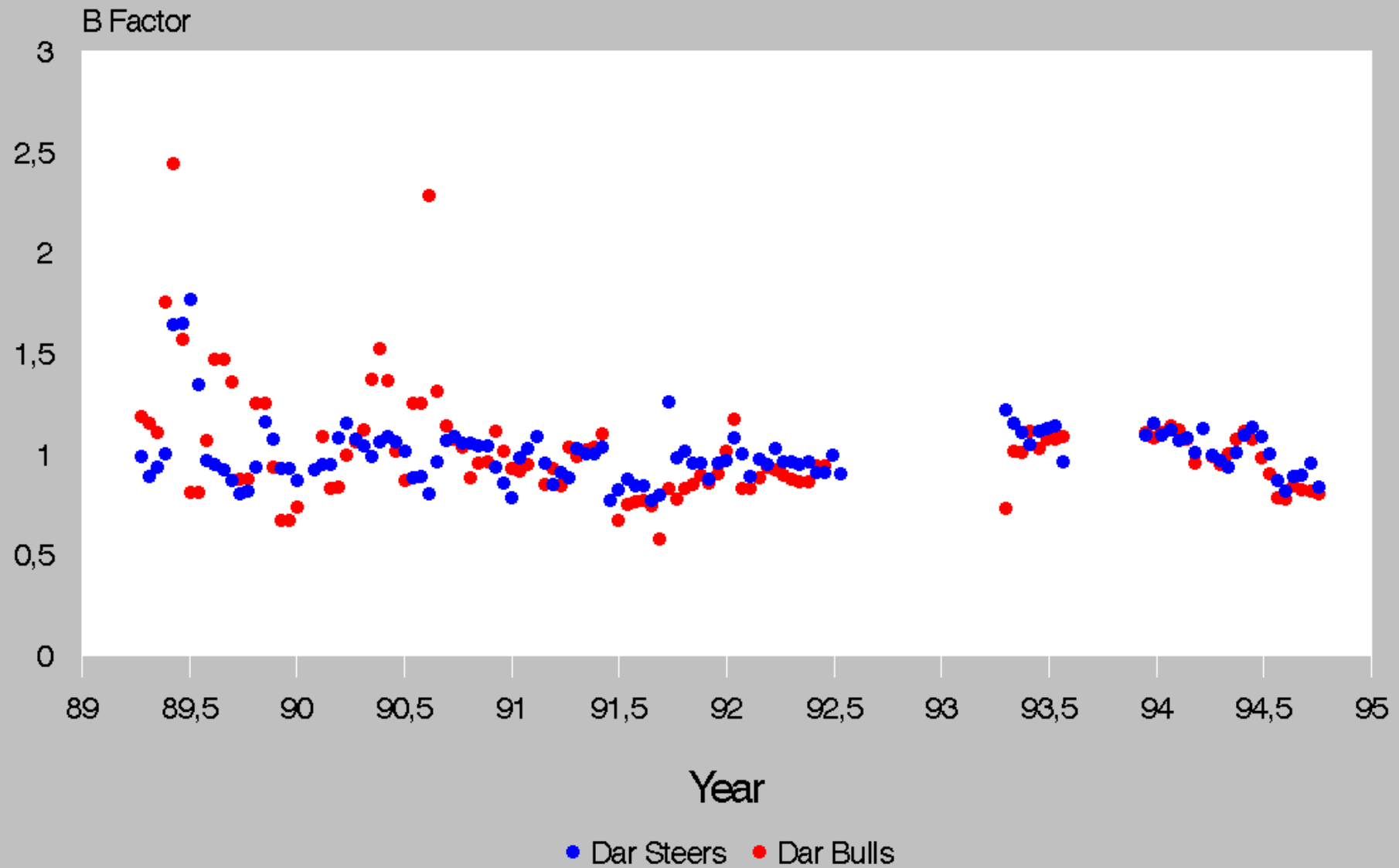

B Factors

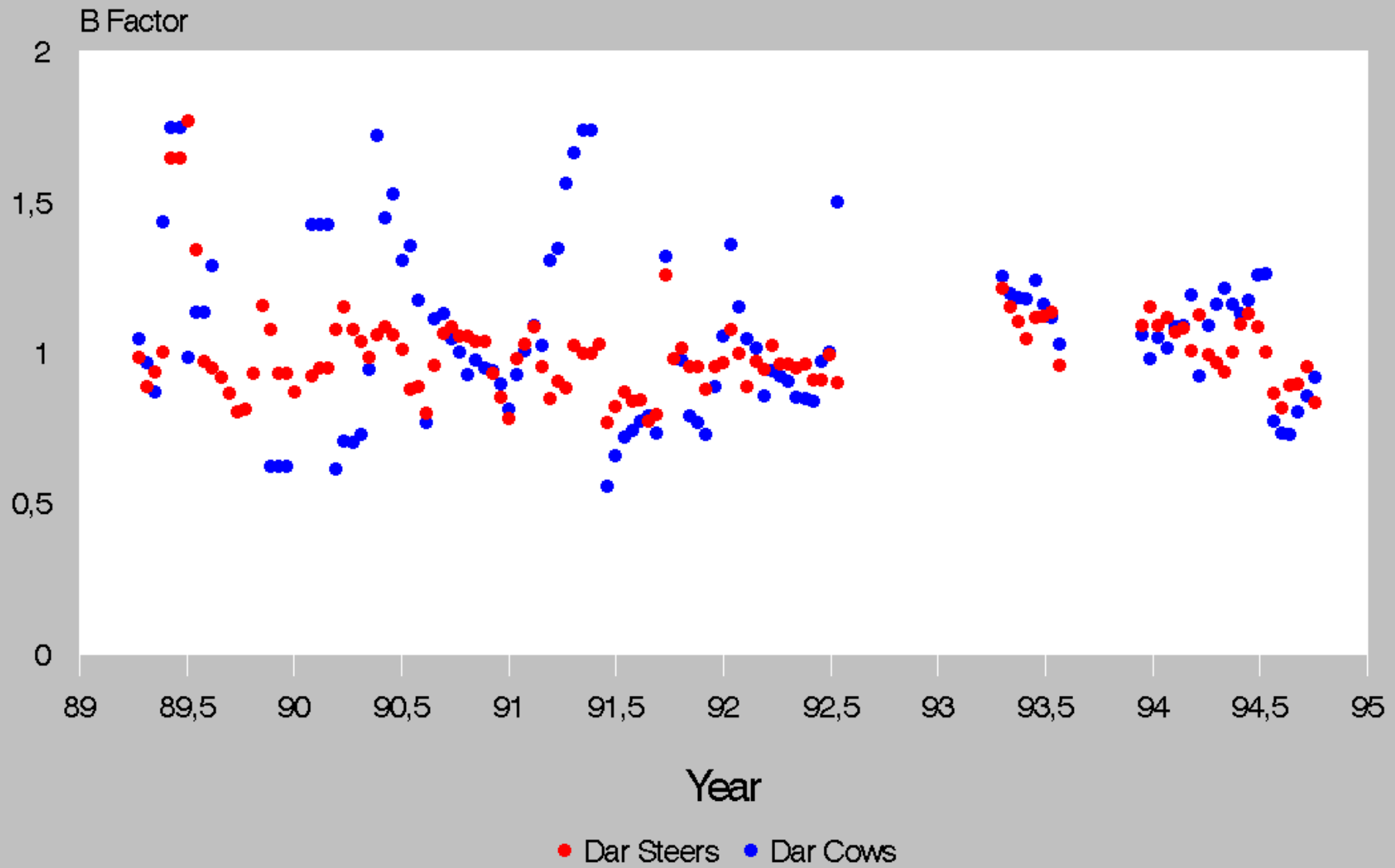

Price/Kg Edible

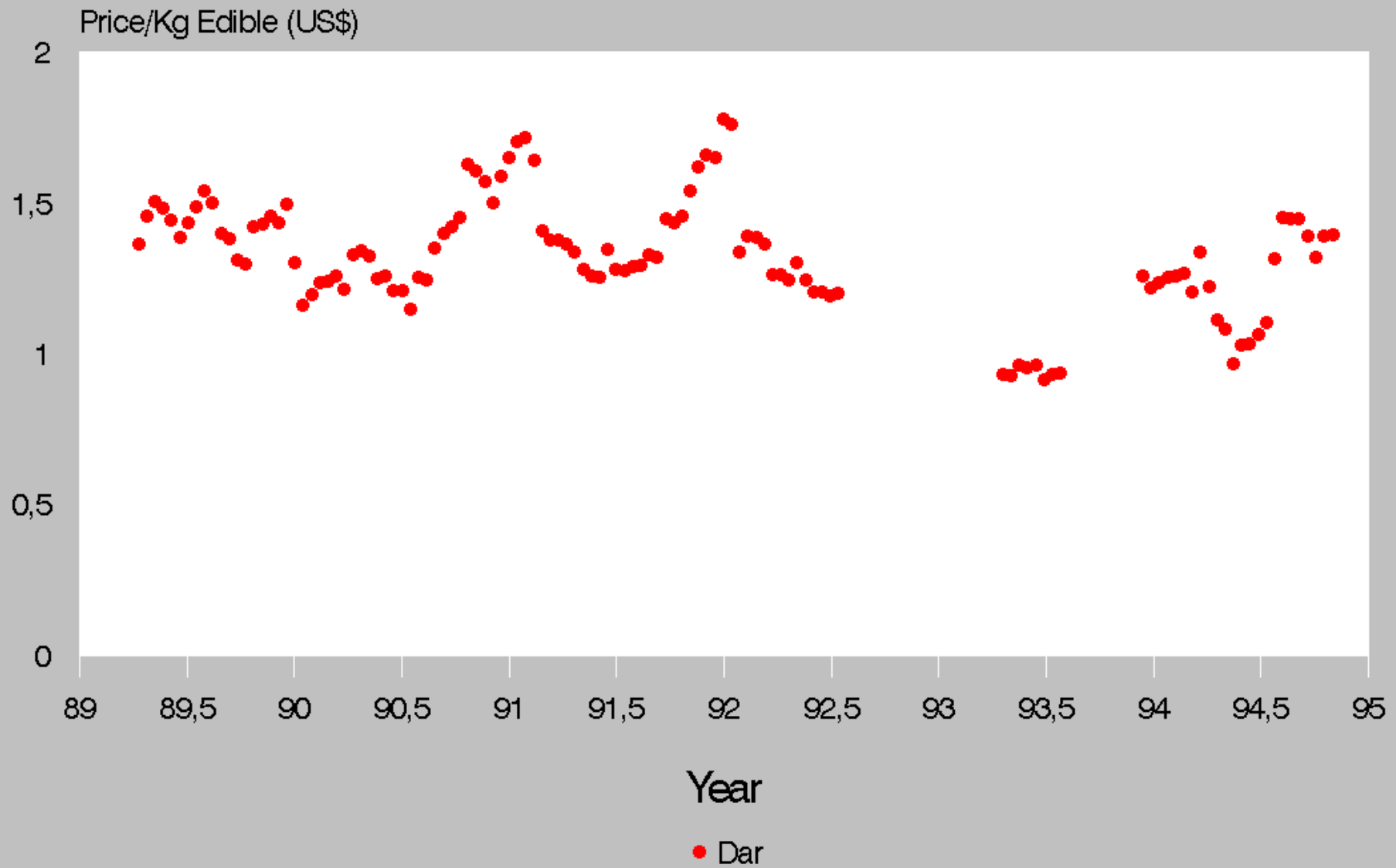

Price/Kg Carcasse

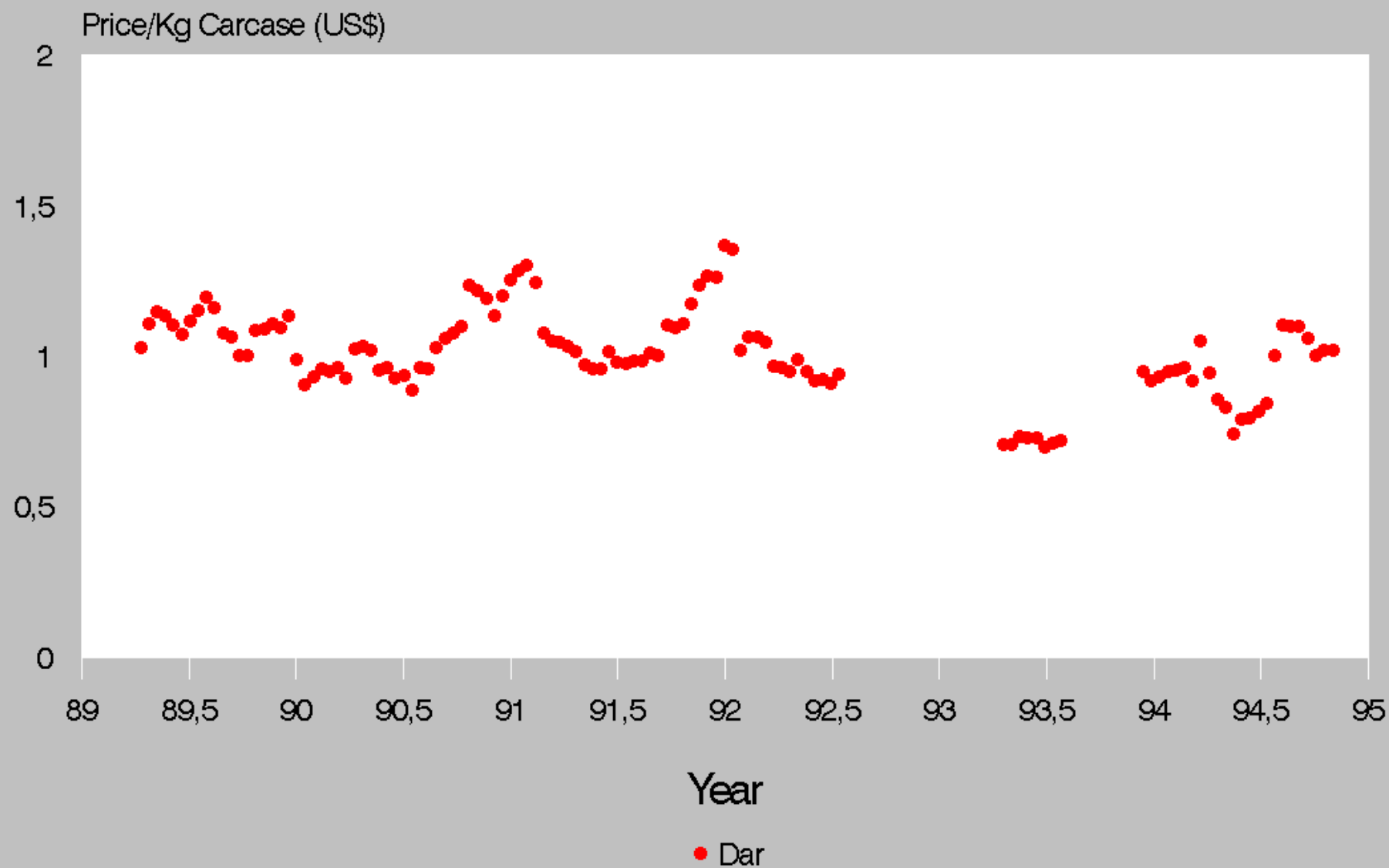

Price/Kg Edible

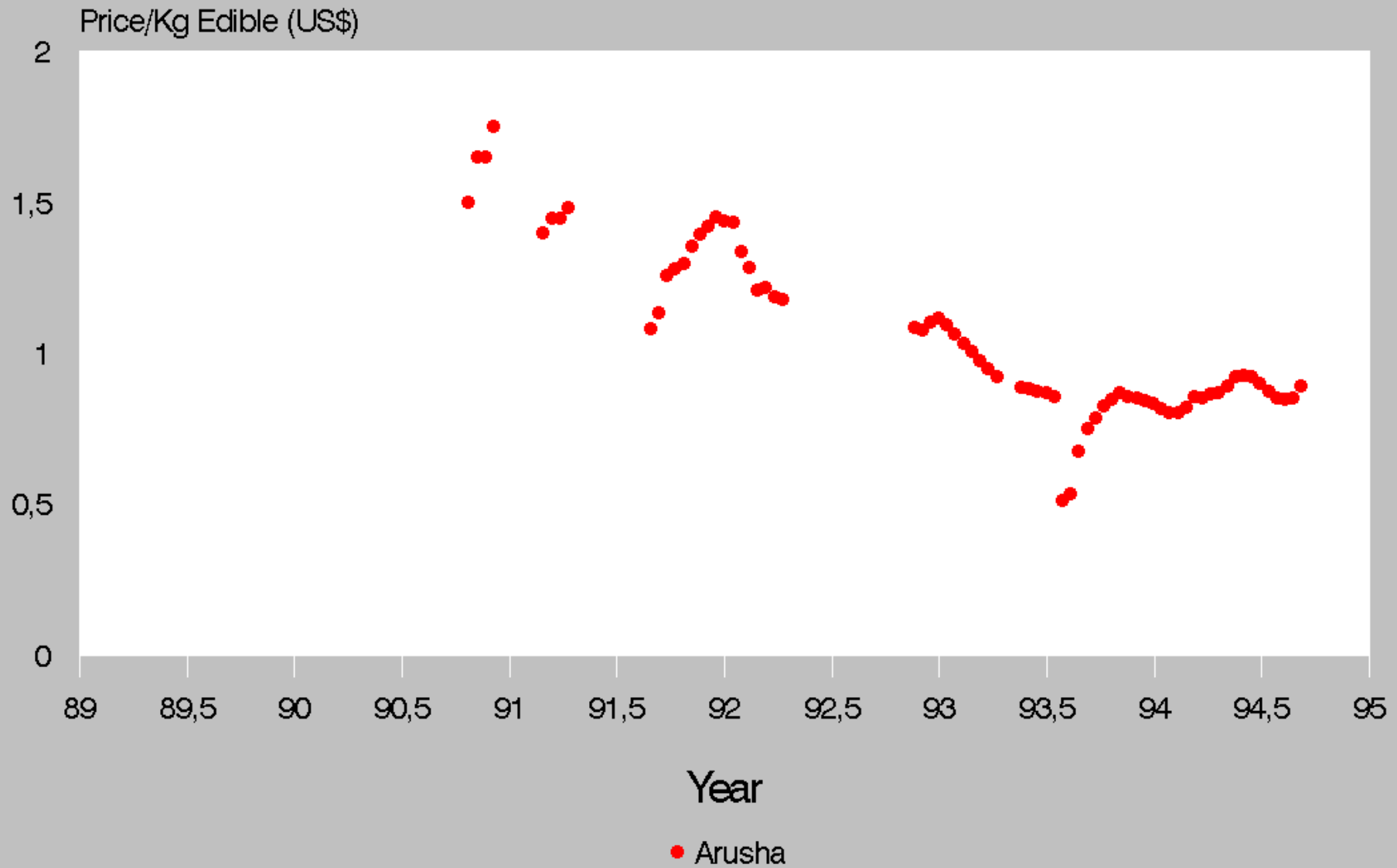

Price/Kg Carcase

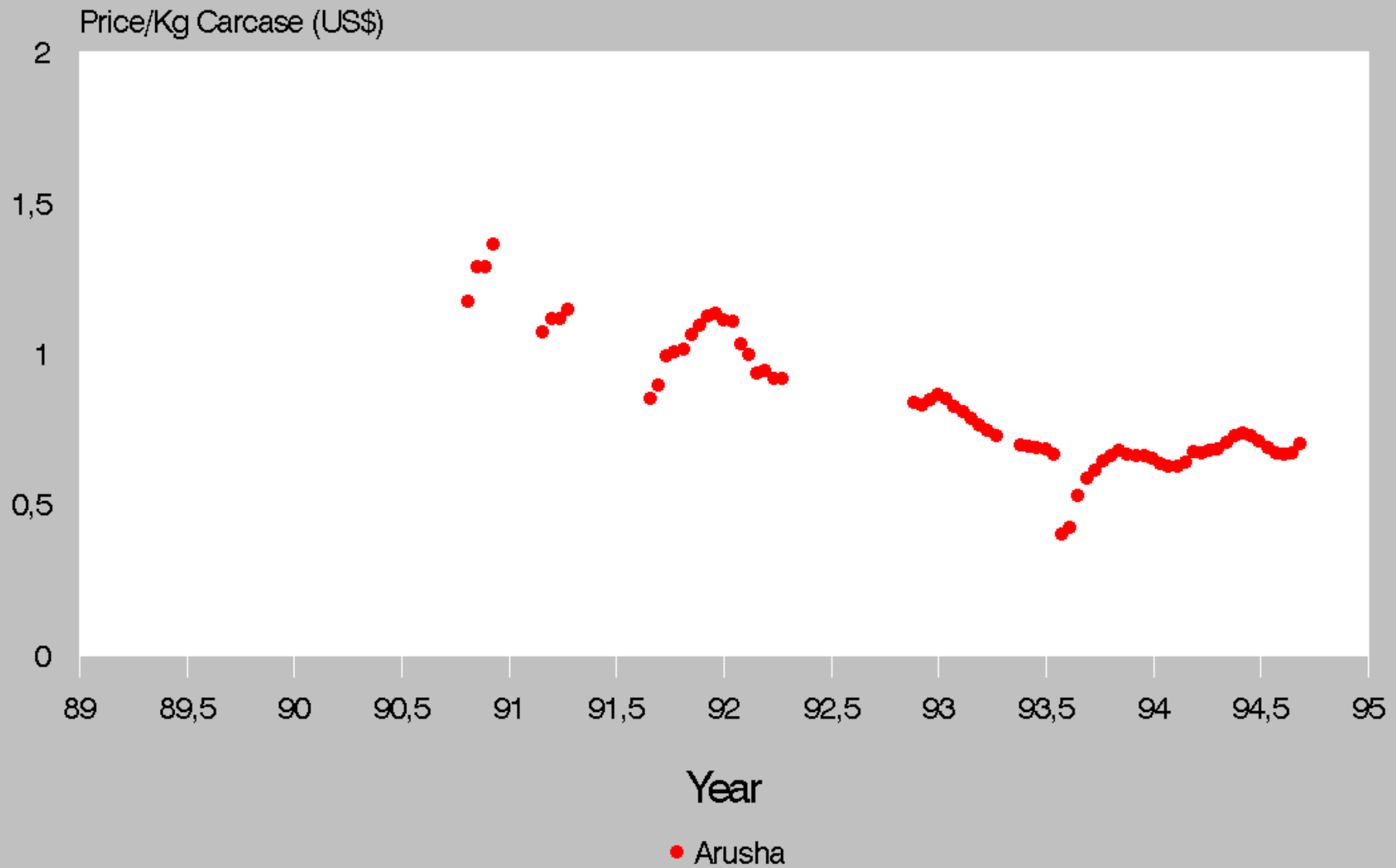

Price/Kg Edible

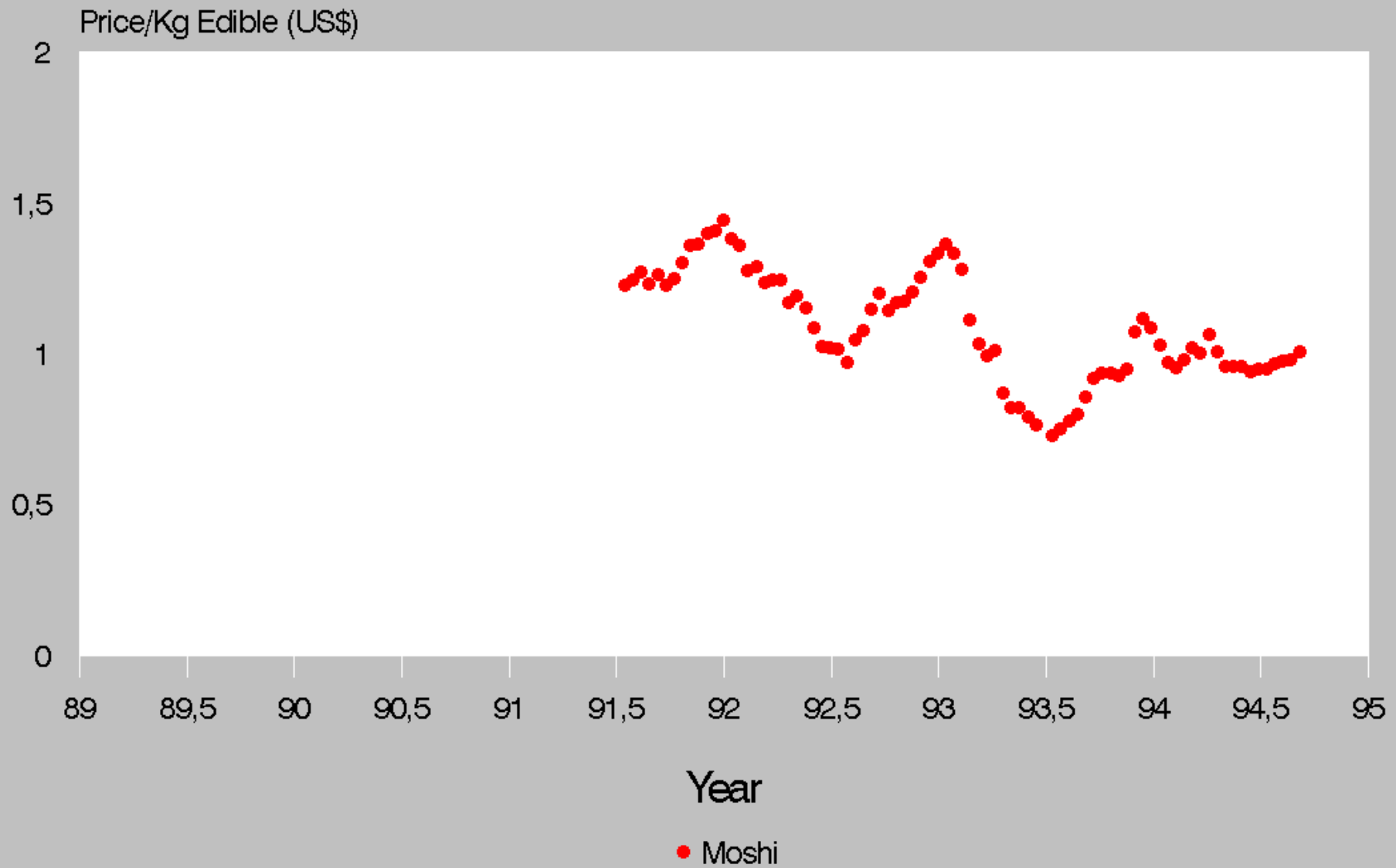

Price/Kg Carcase

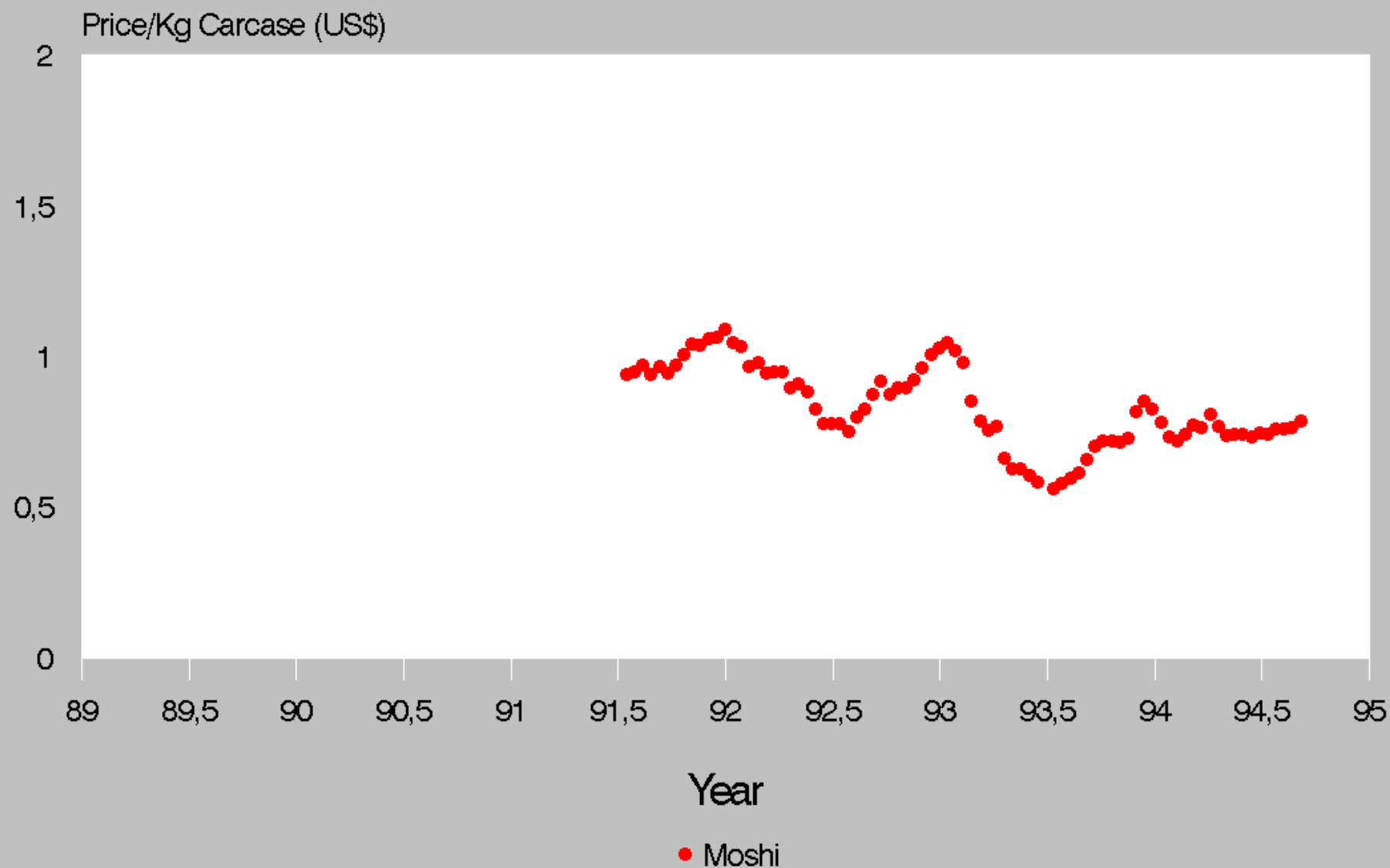

Price/Kg Edible

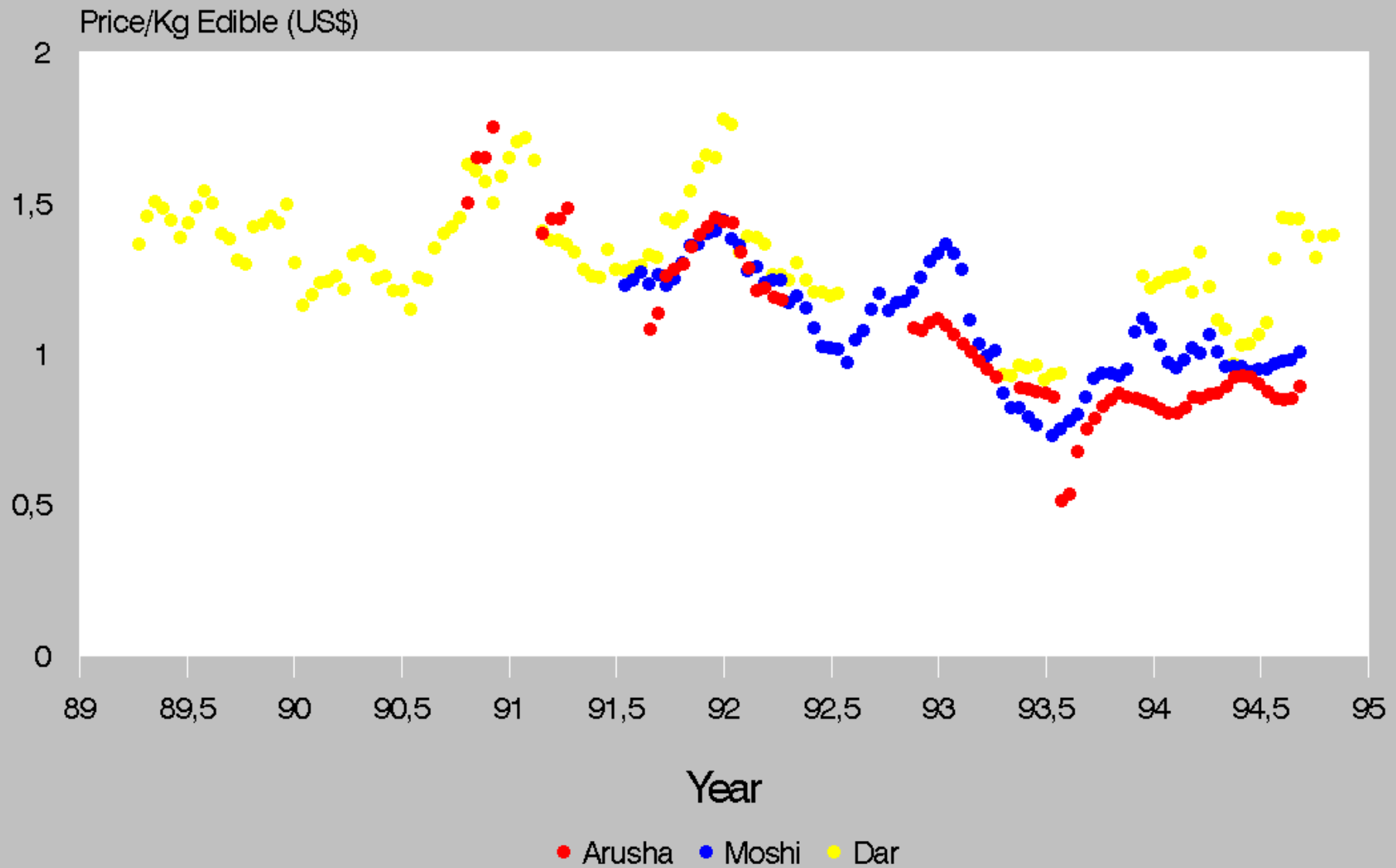

Price/Kg Carcase



Price/Kg Edible

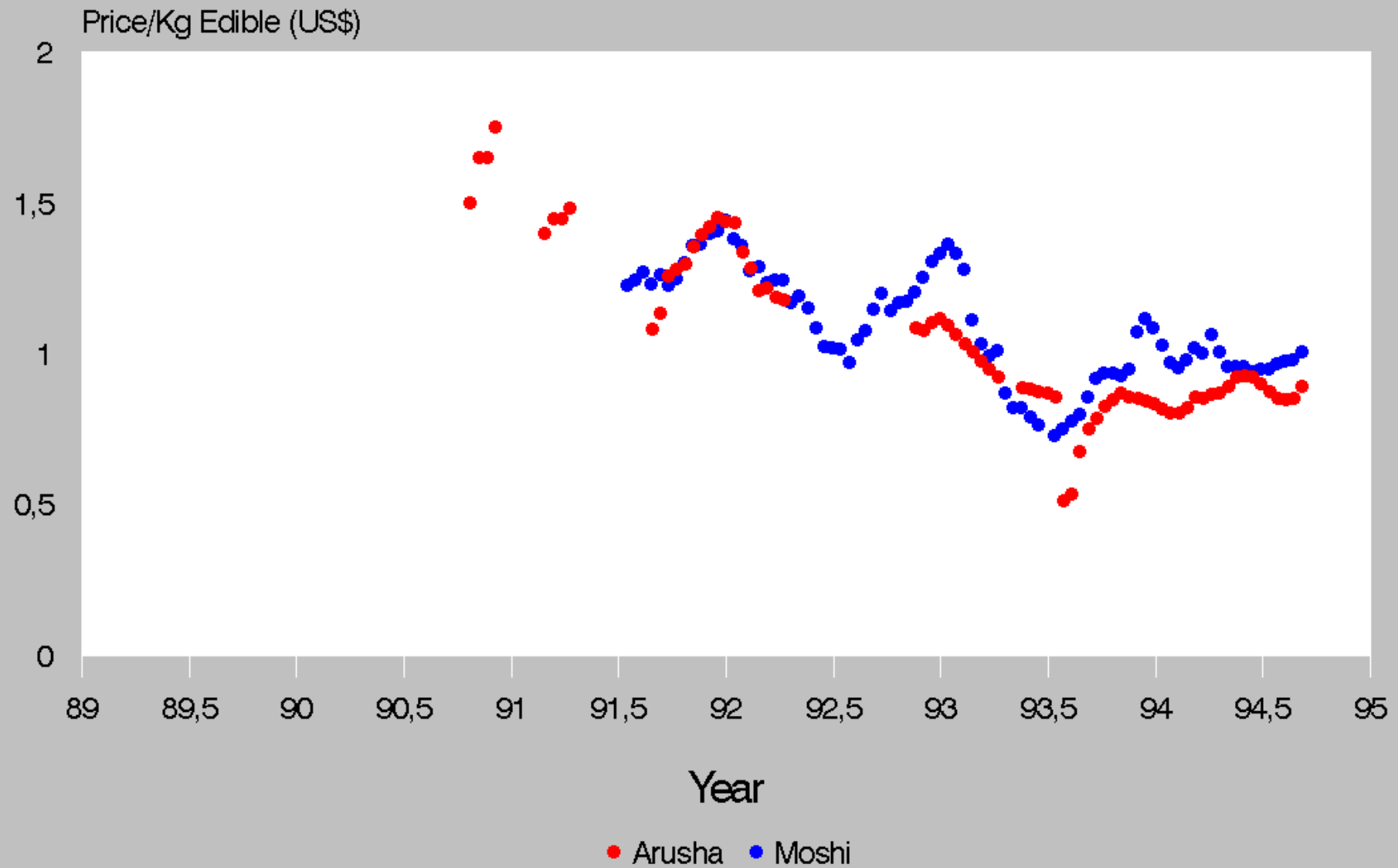

Price/Kg Edible

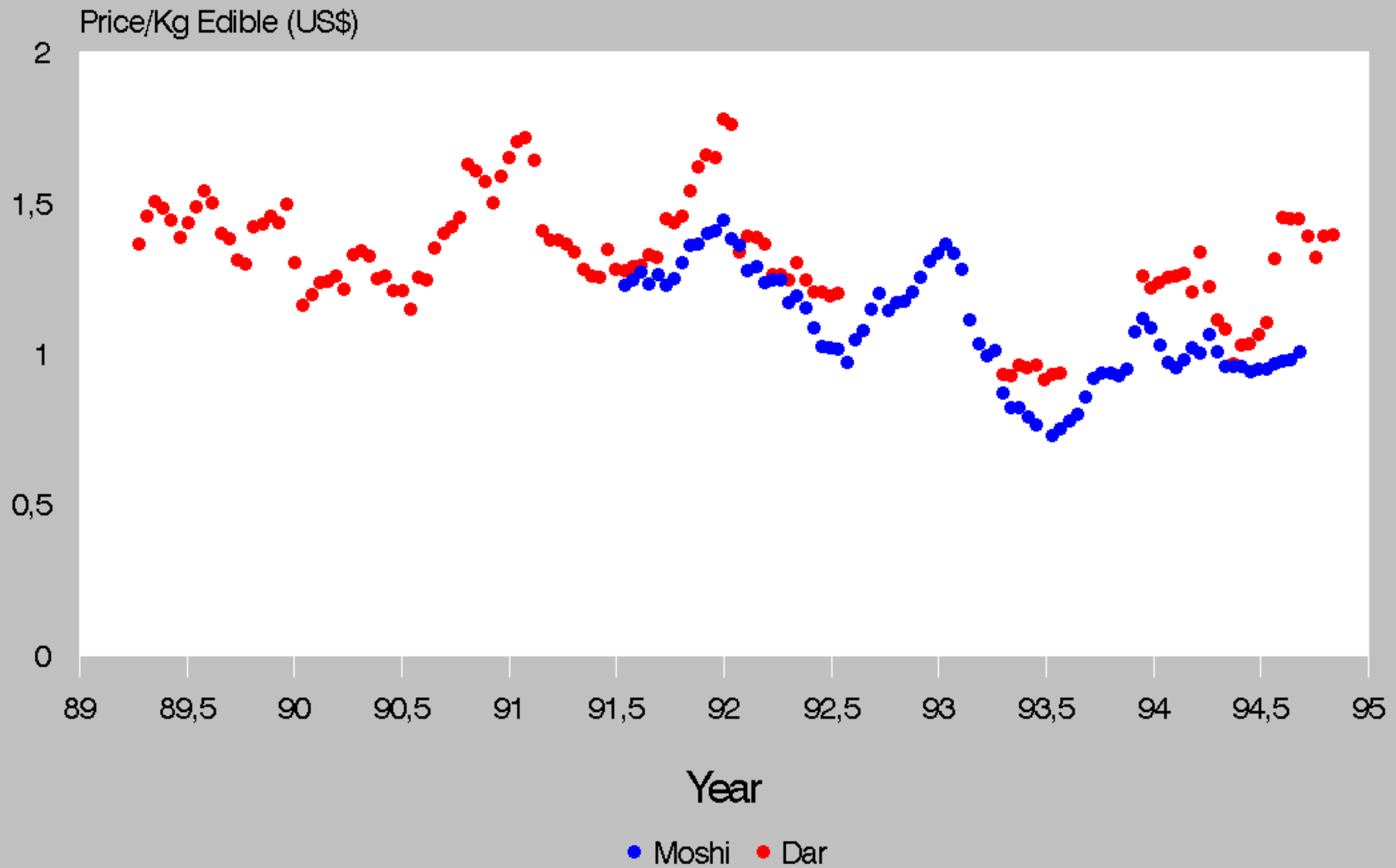

Average Grade

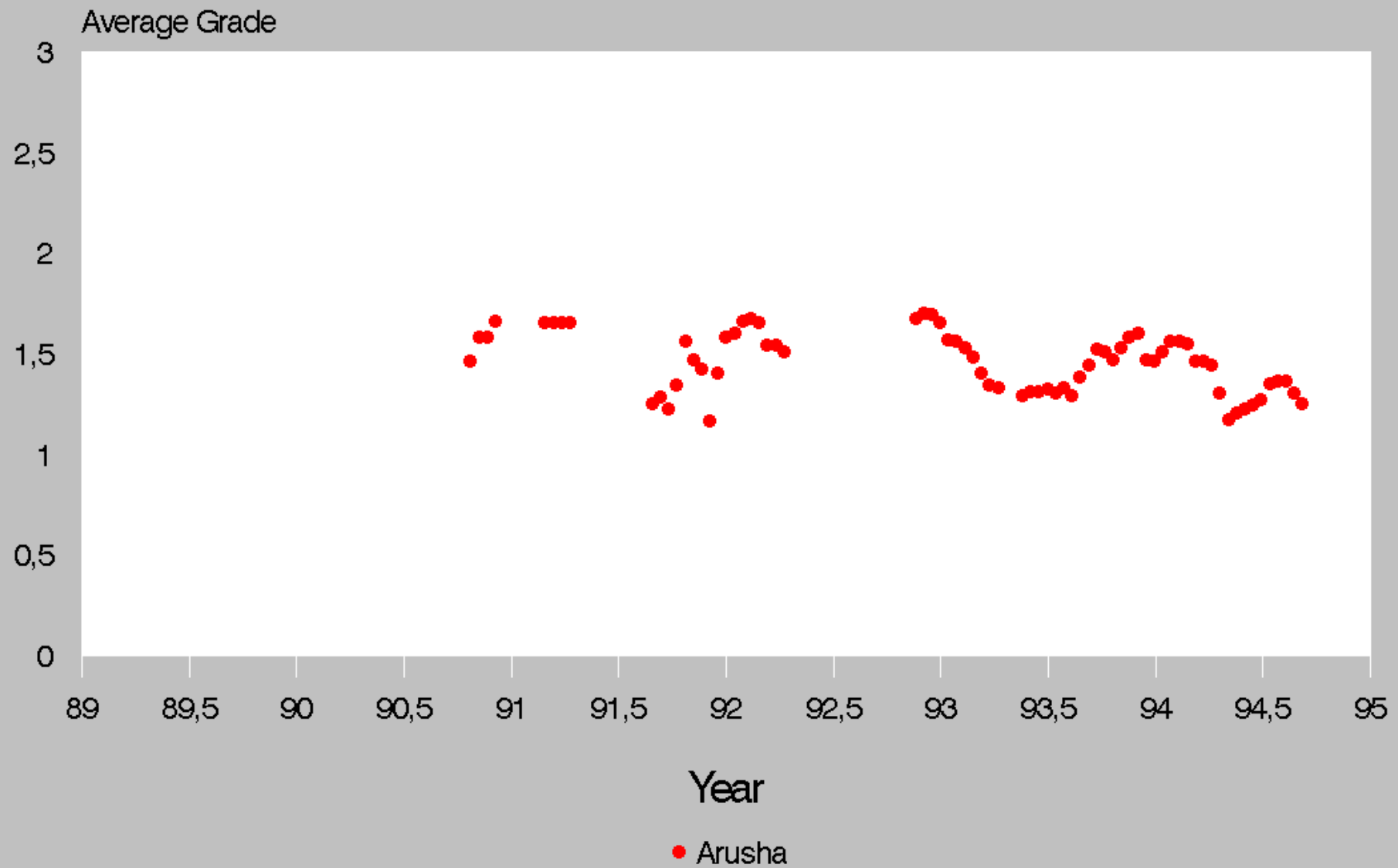

Average Grade

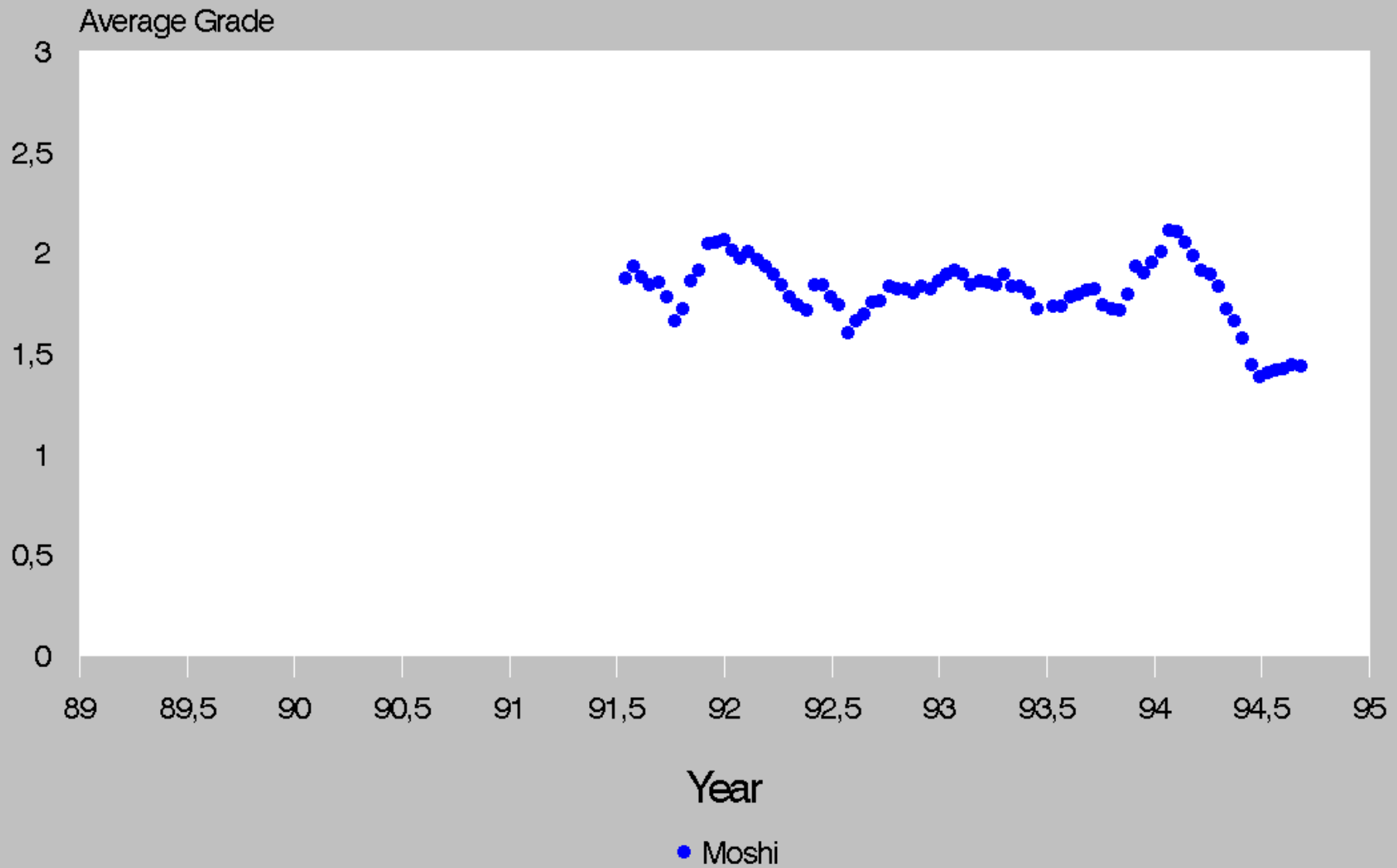

Average Grade

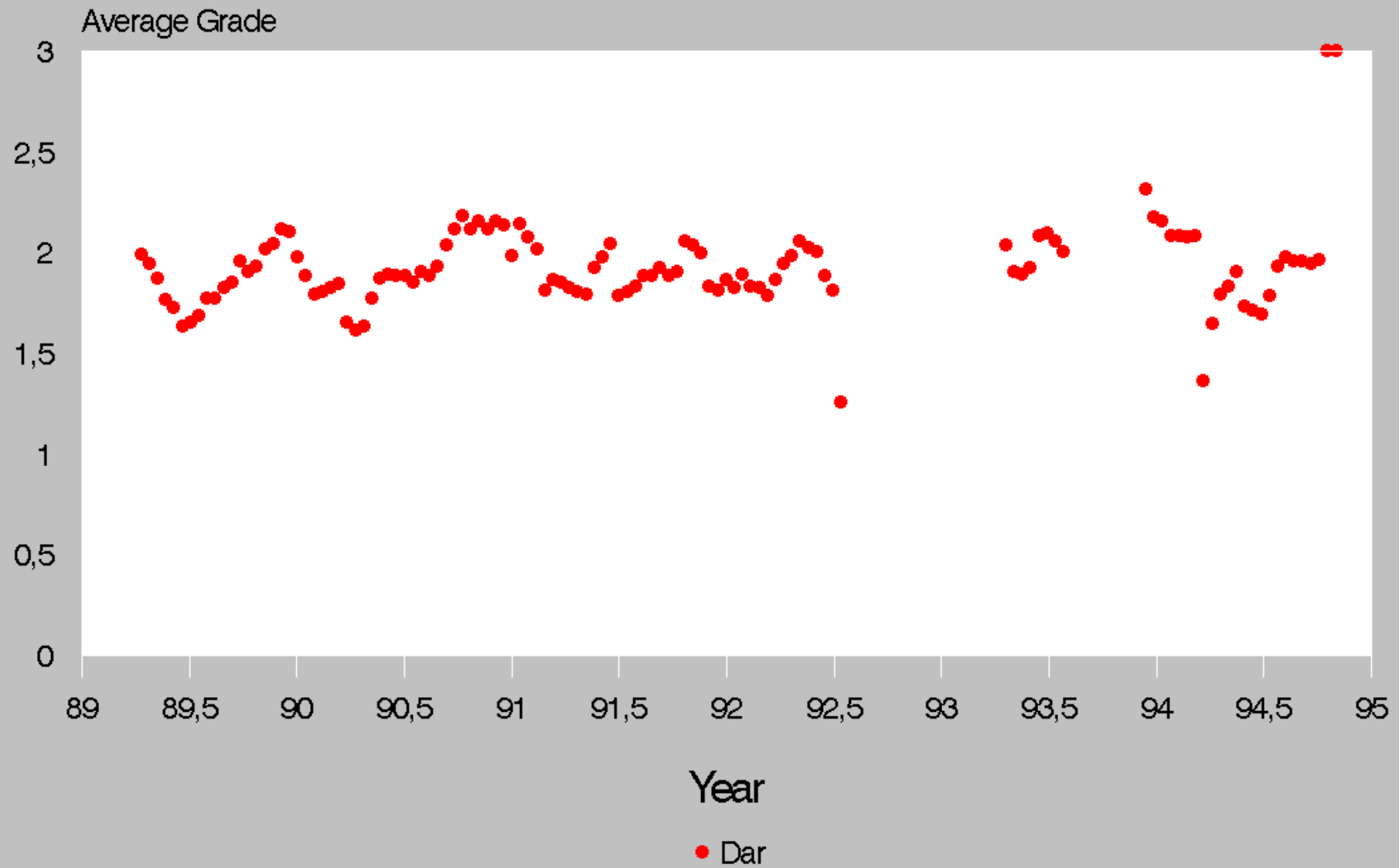

Average Grade

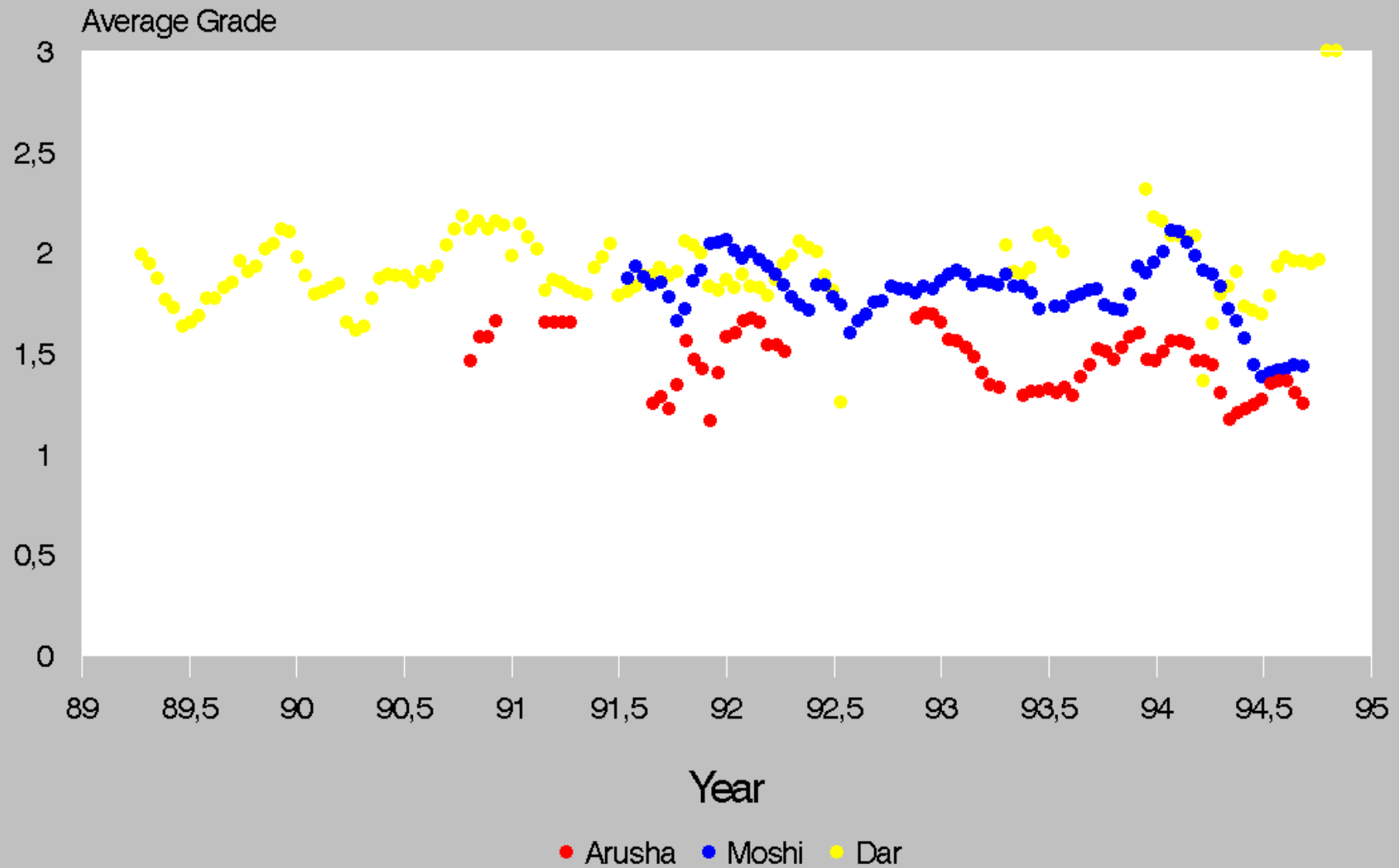

Average Grade

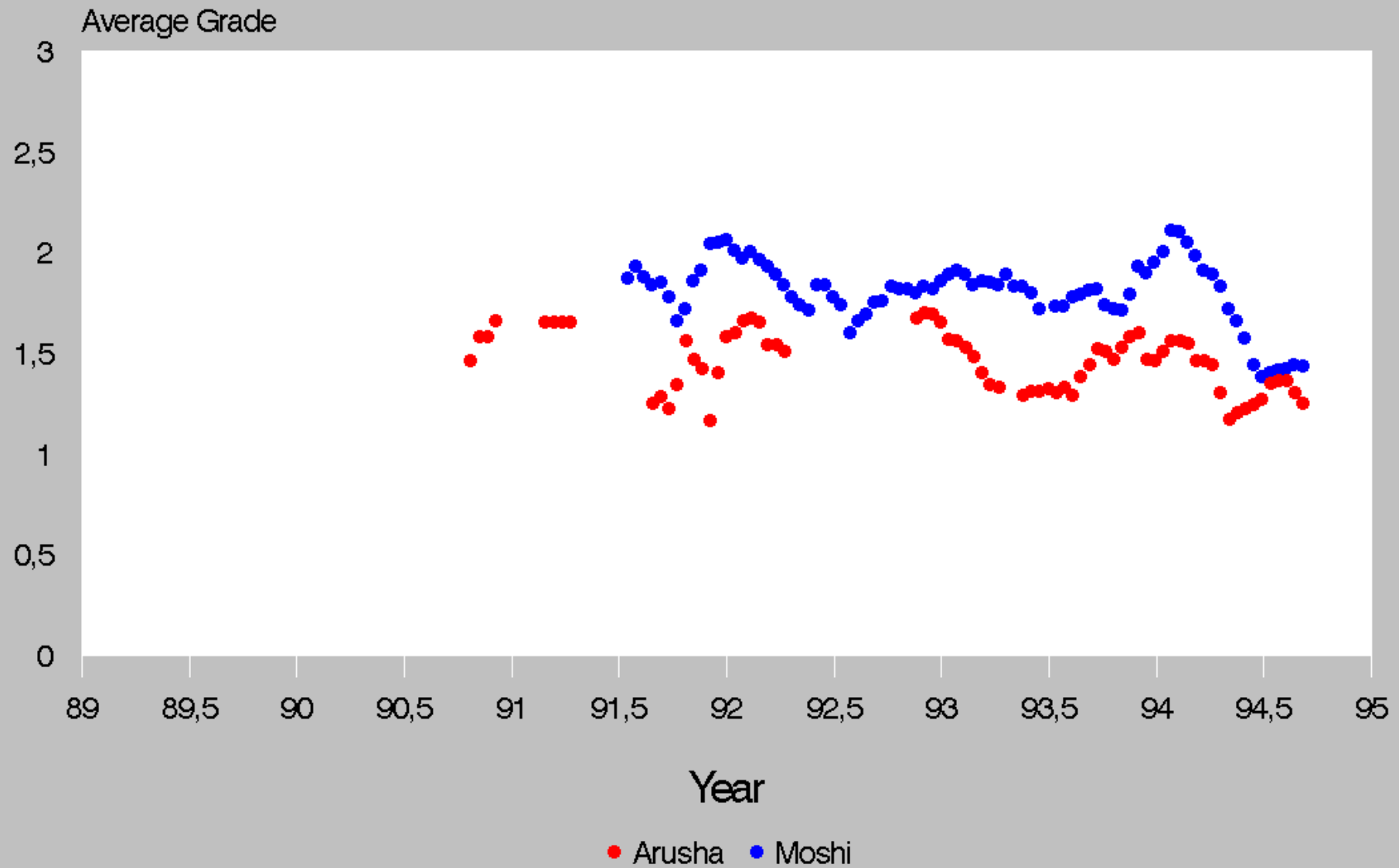

Average Grade

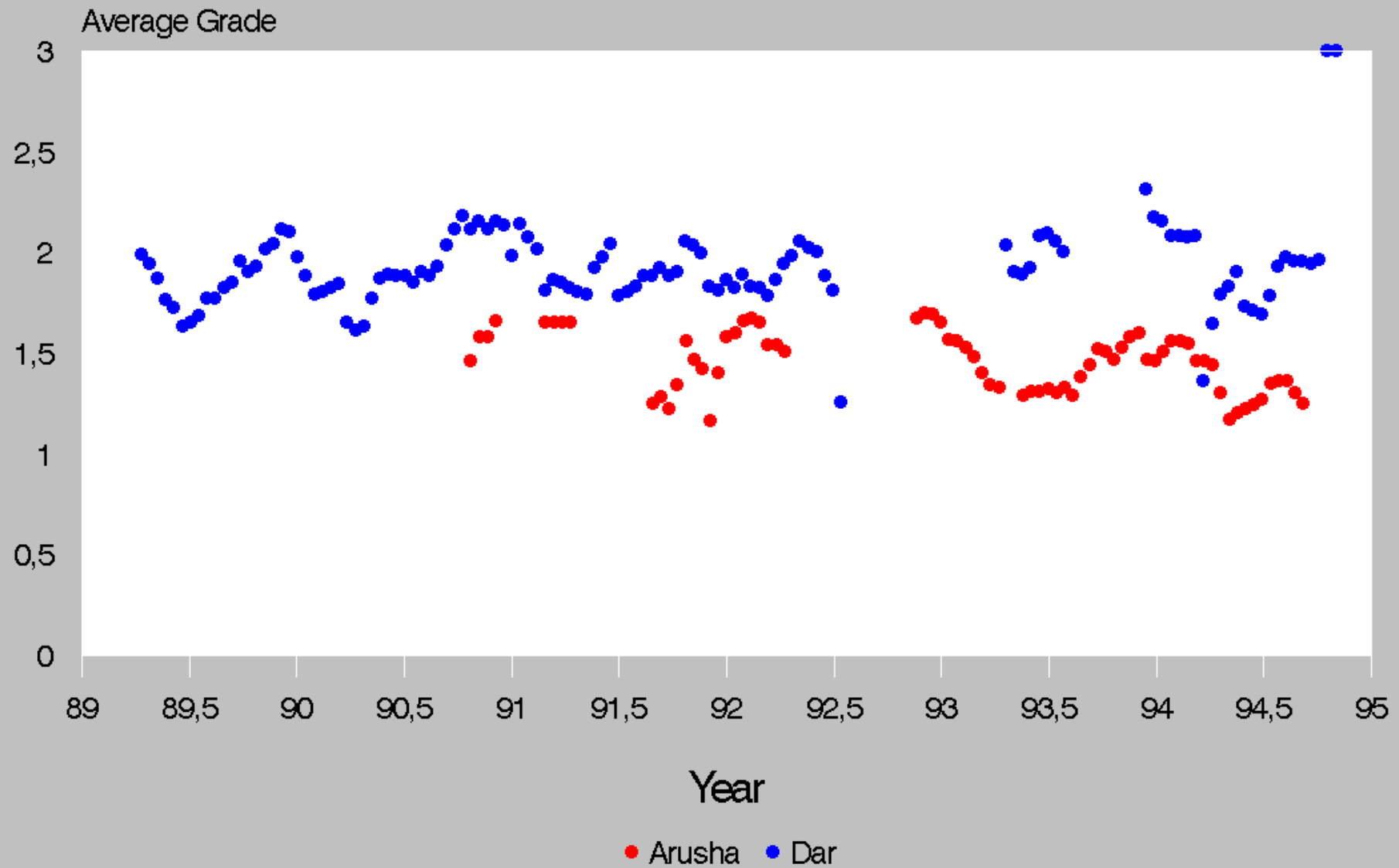

Grade 0 + Grade 1 as Fraction of Total

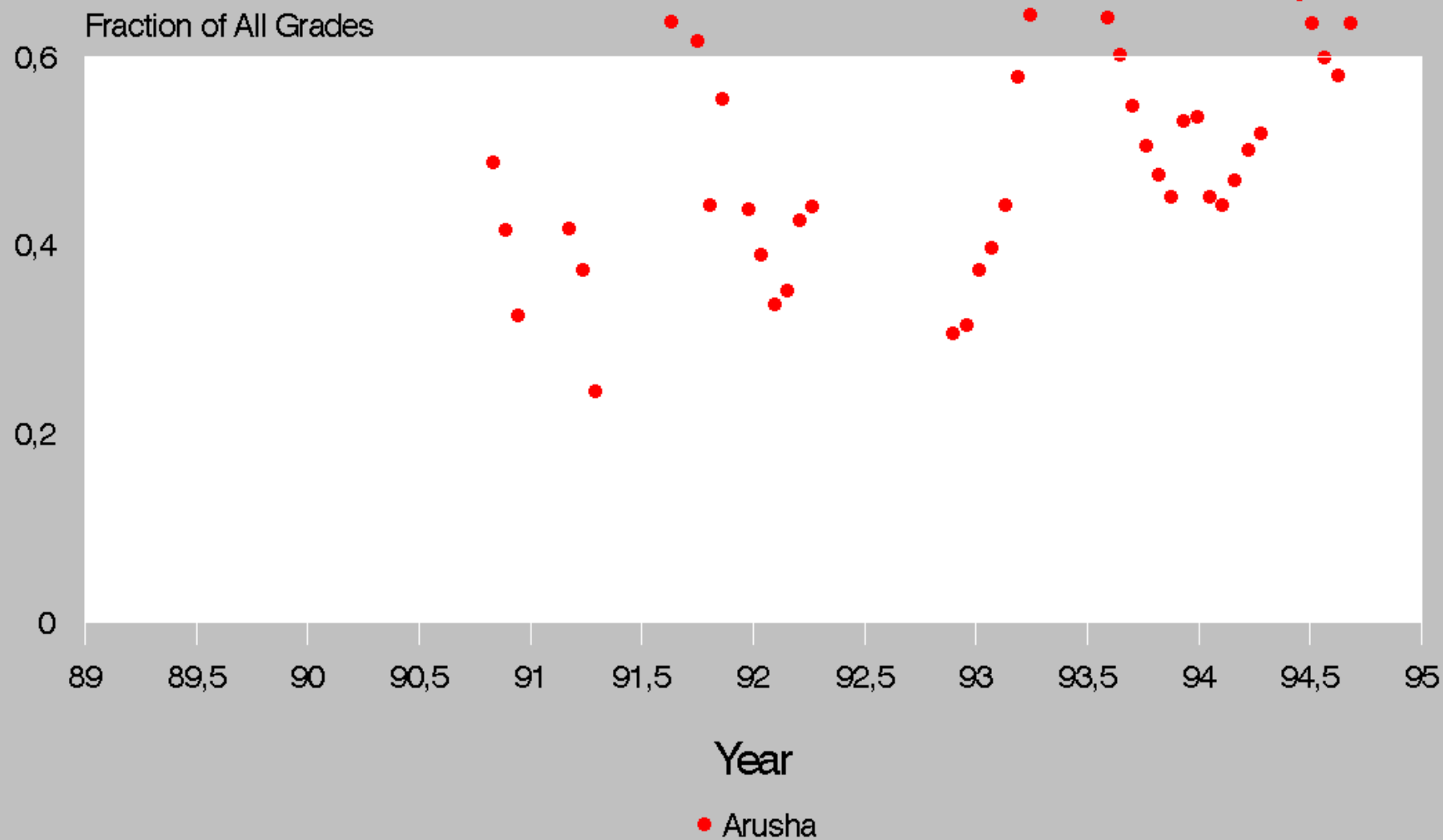

Grade 0 + Grade 1 as Fraction of Total

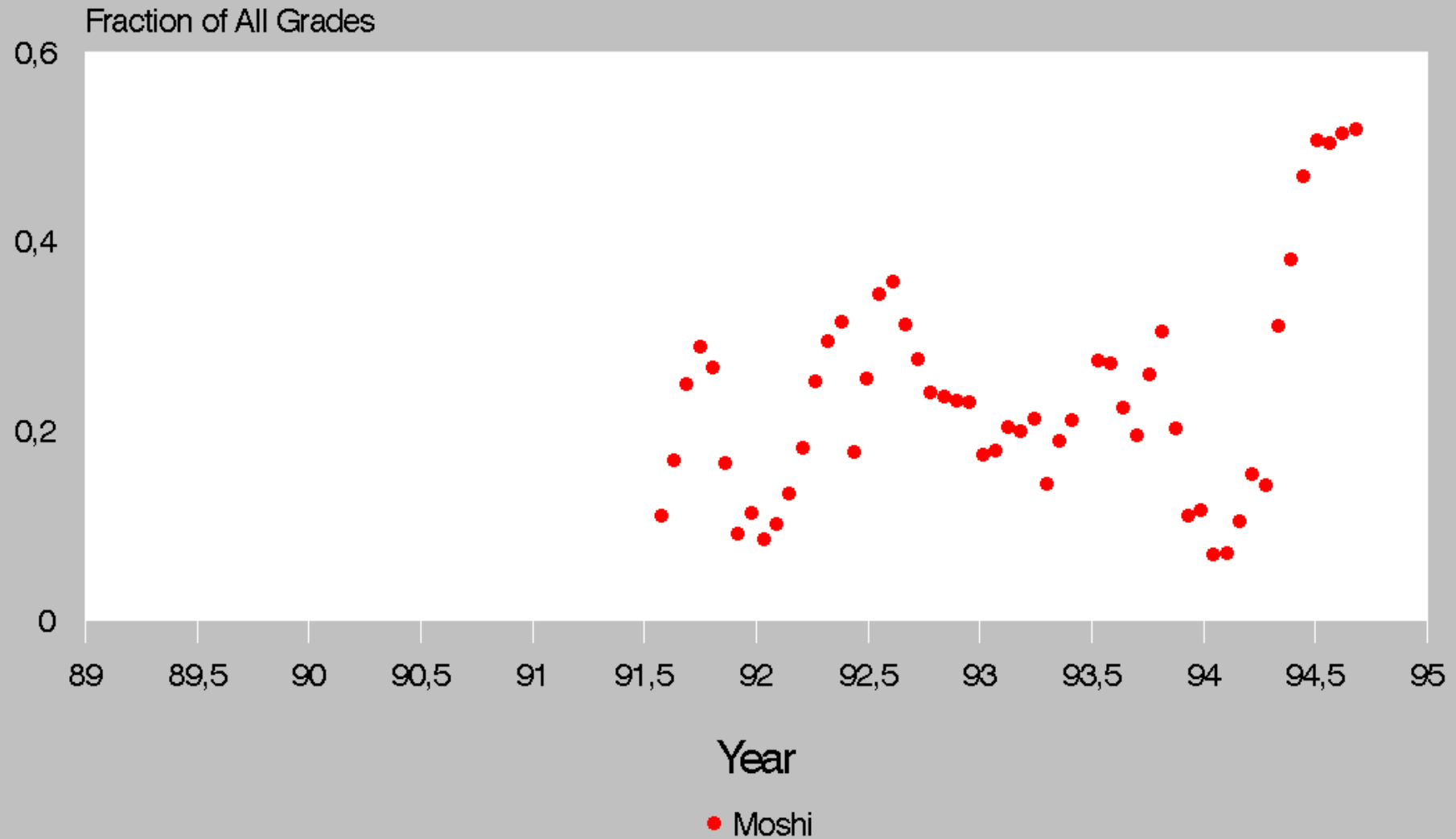

Grade 0 + Grade 1 as Fraction of Total

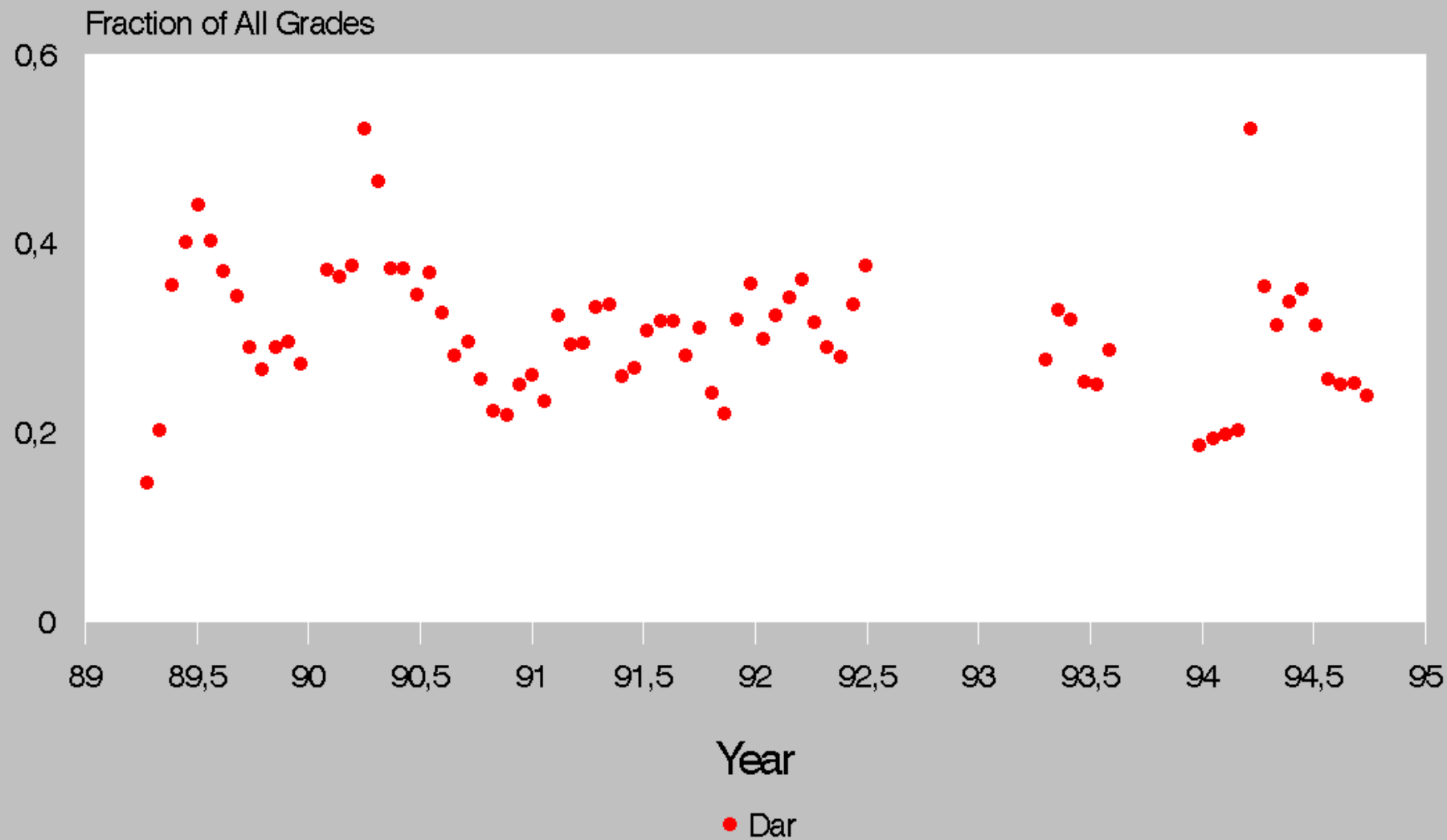

Grade 0 + Grade 1 as Fraction of Total

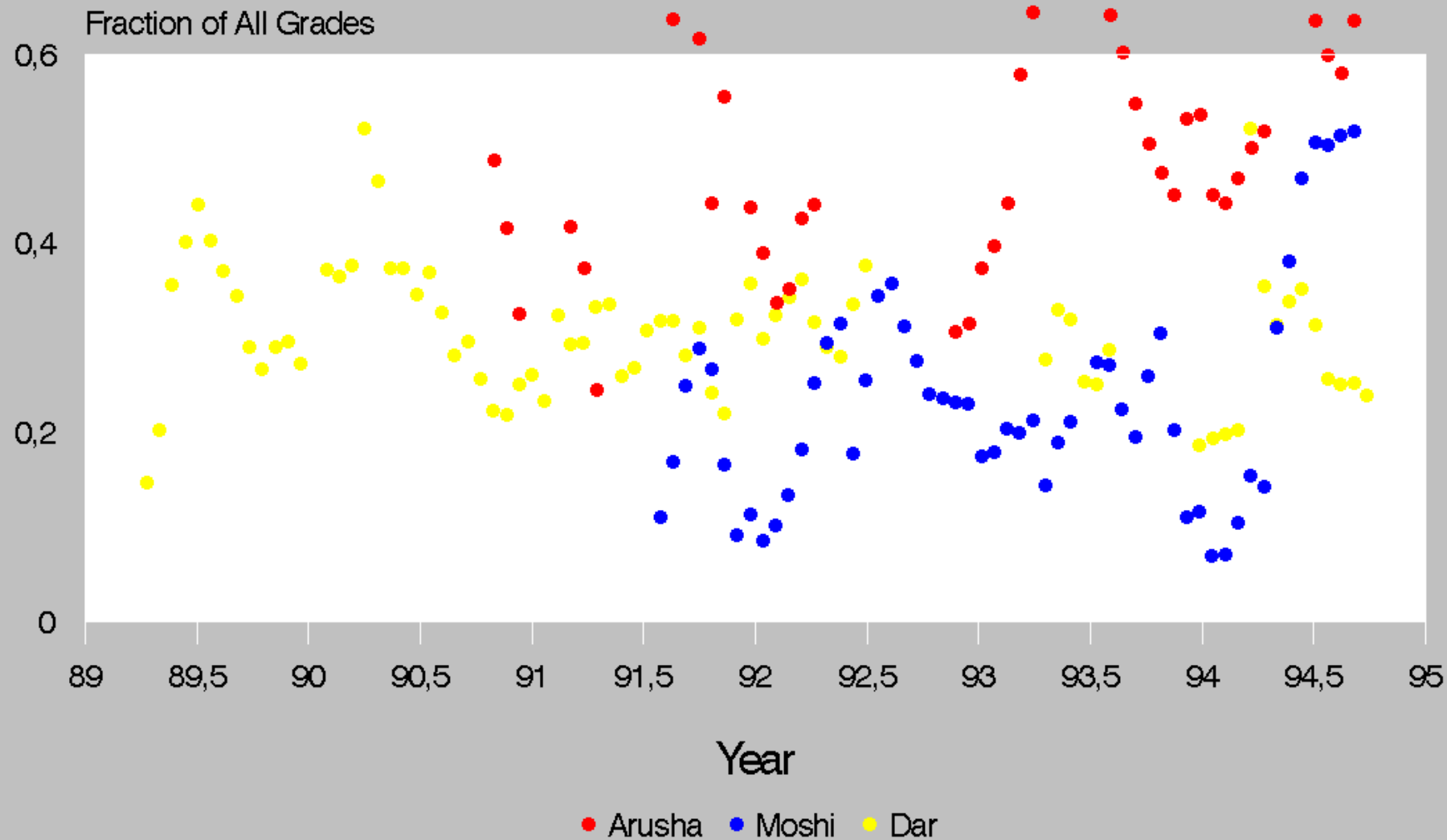

Average Age

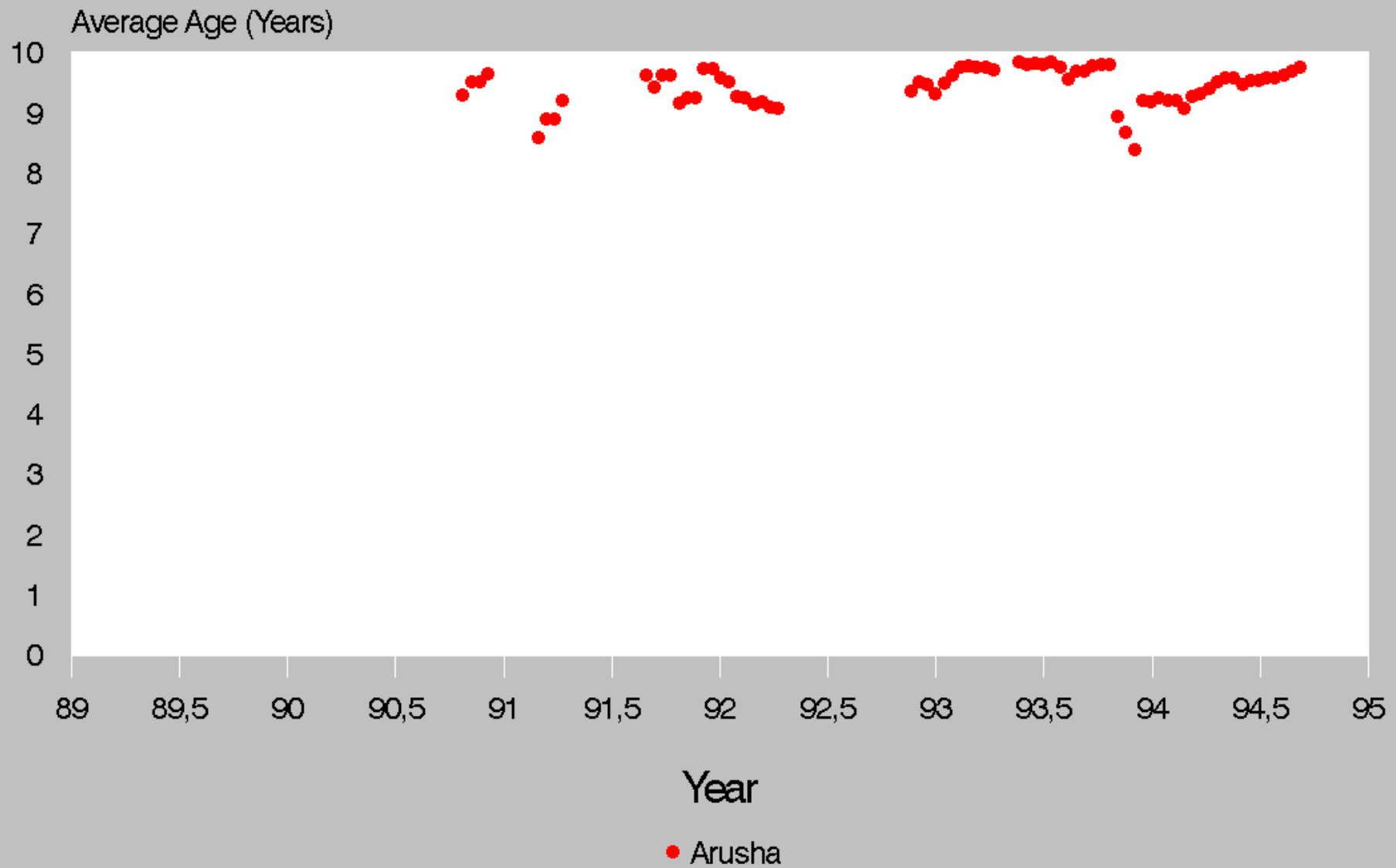

Average Age

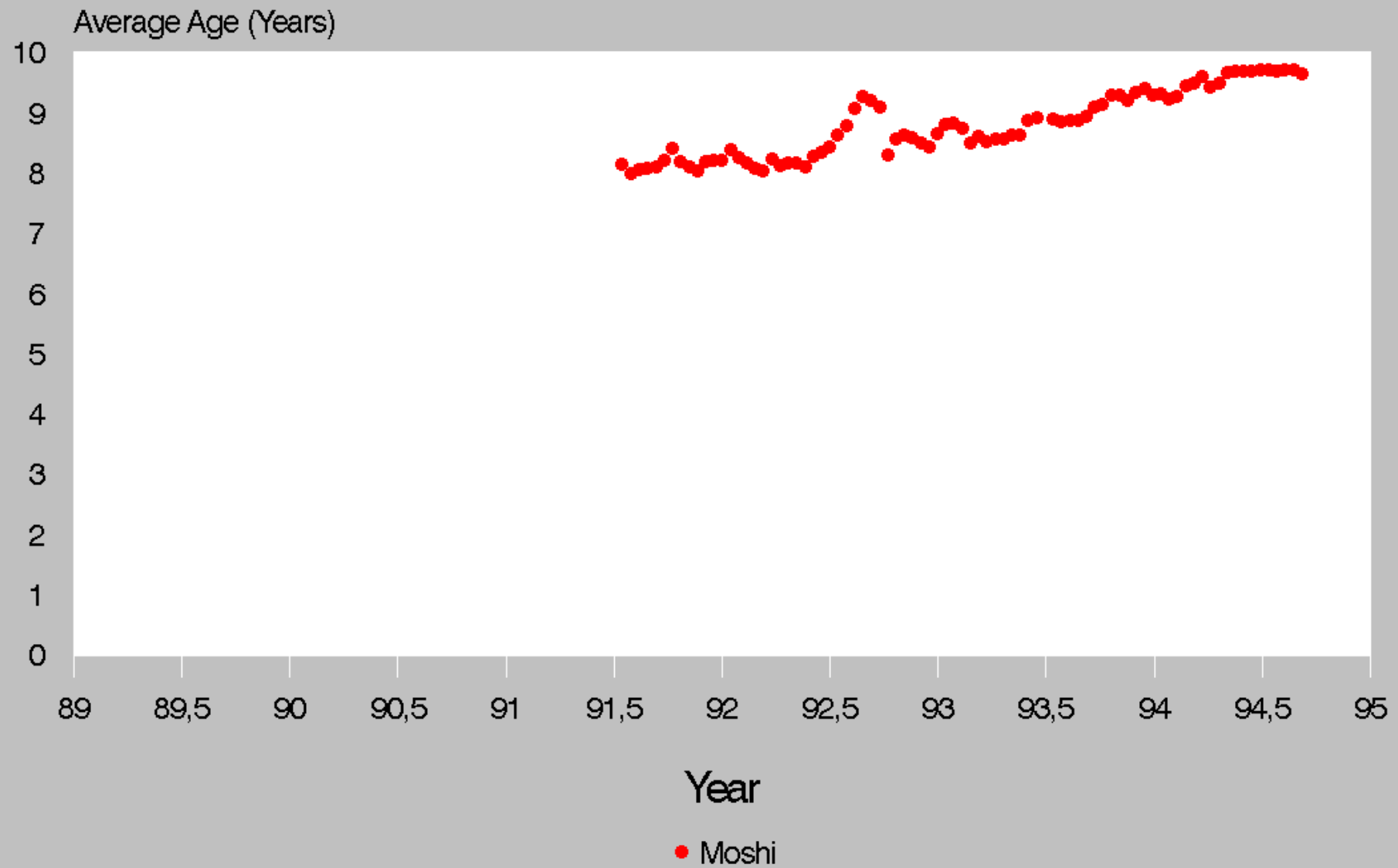

Average Age

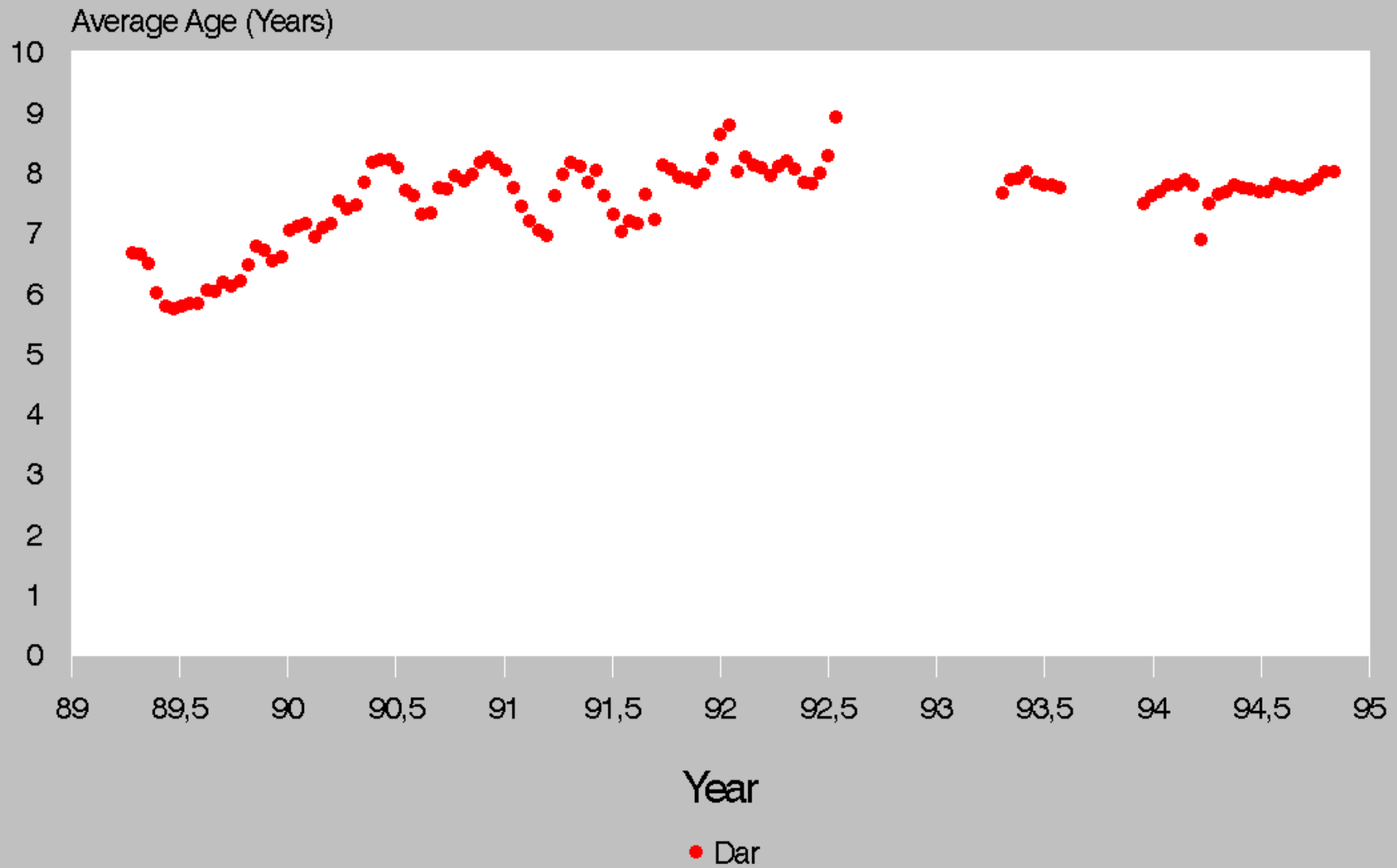

Average Age

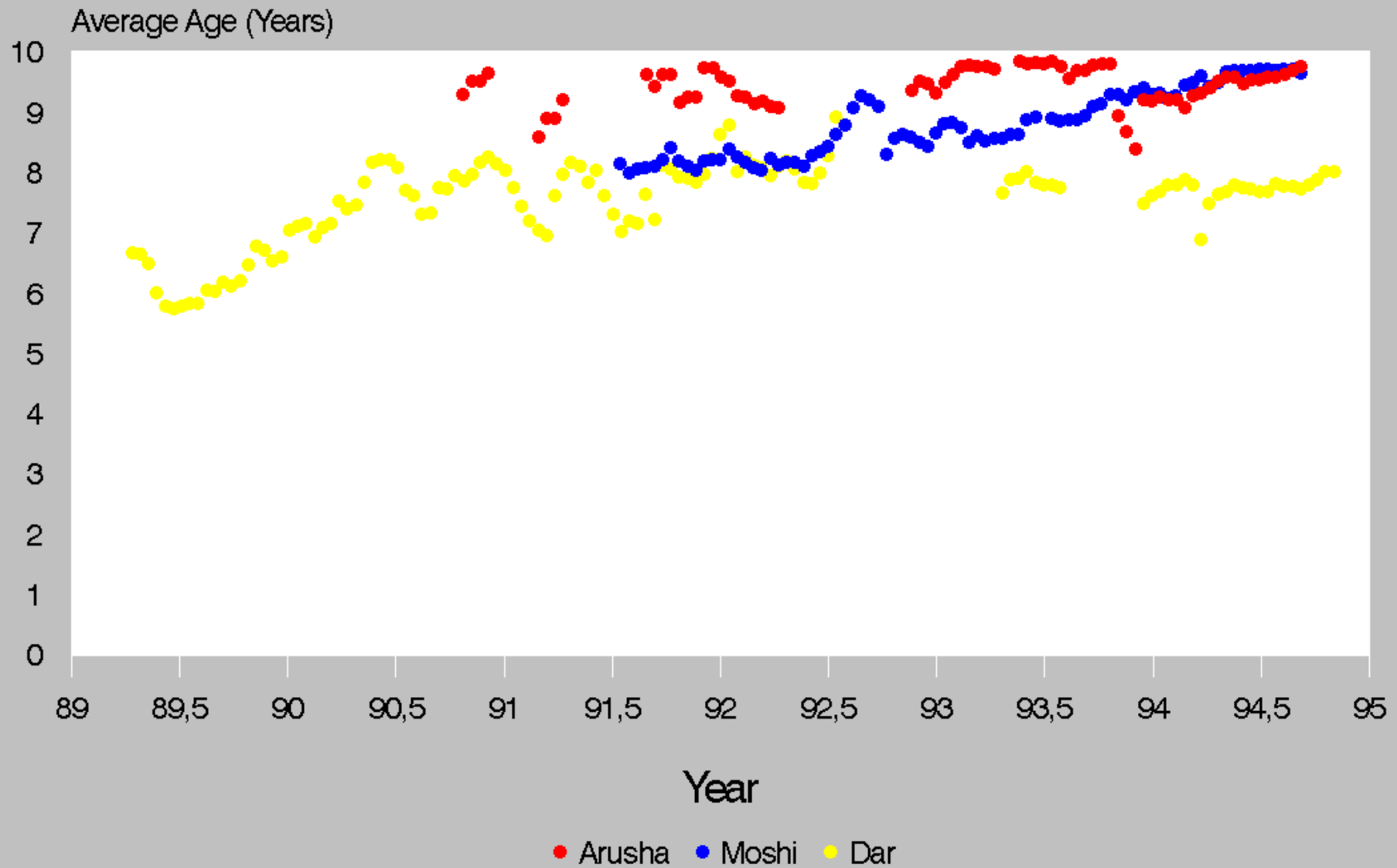

Steers as %age of Total

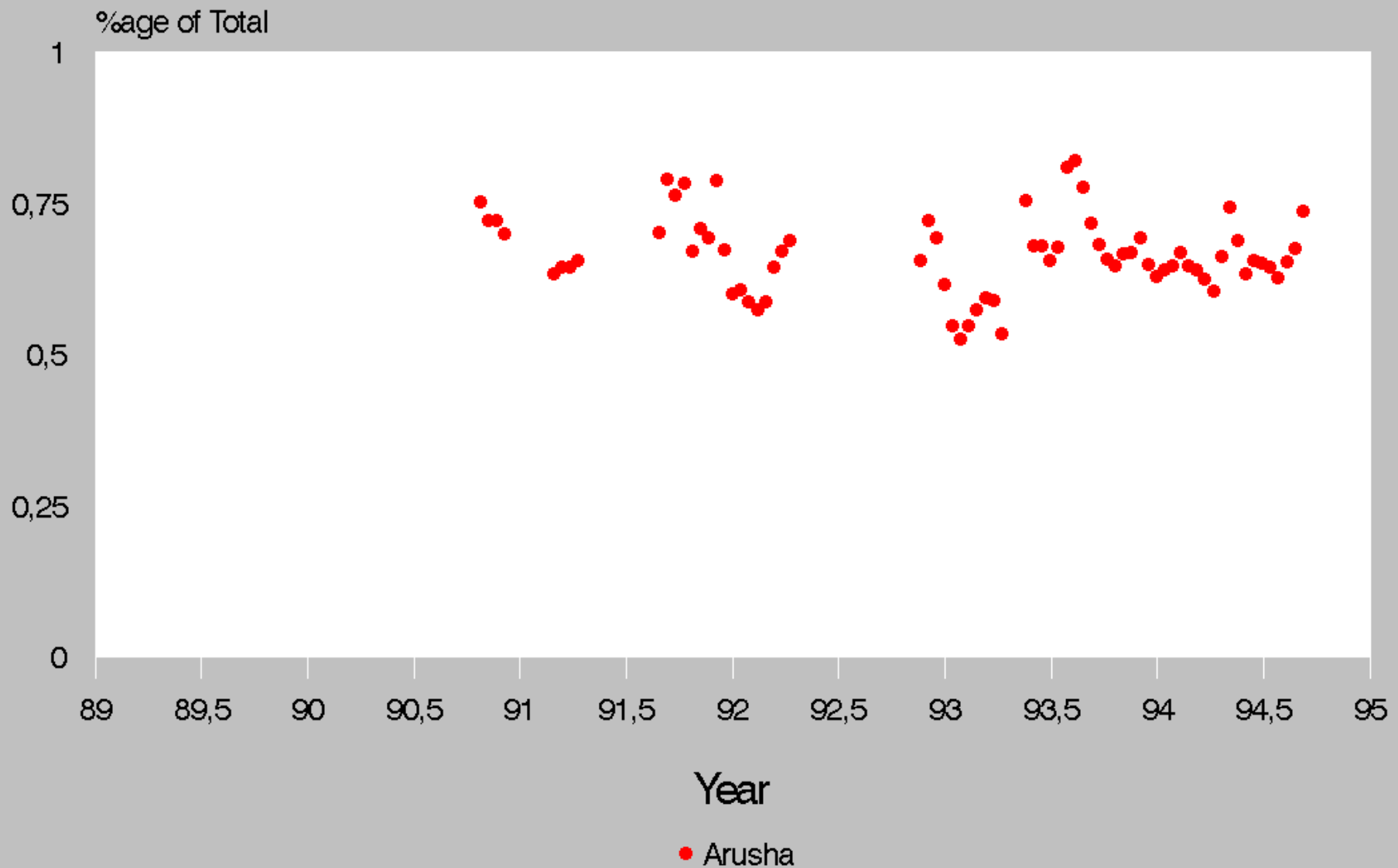

Steers as %age of Total

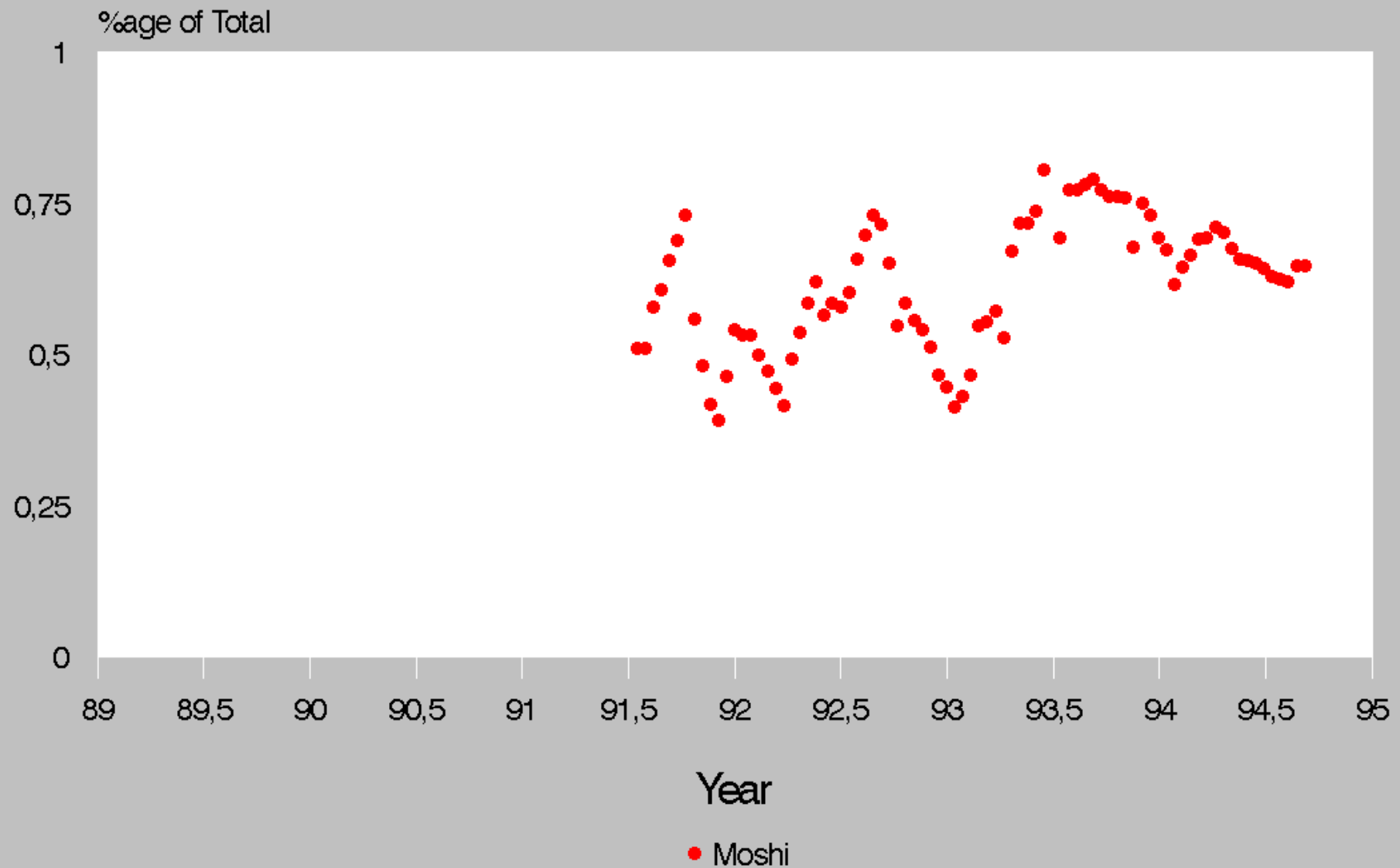

Steers as %age of Total

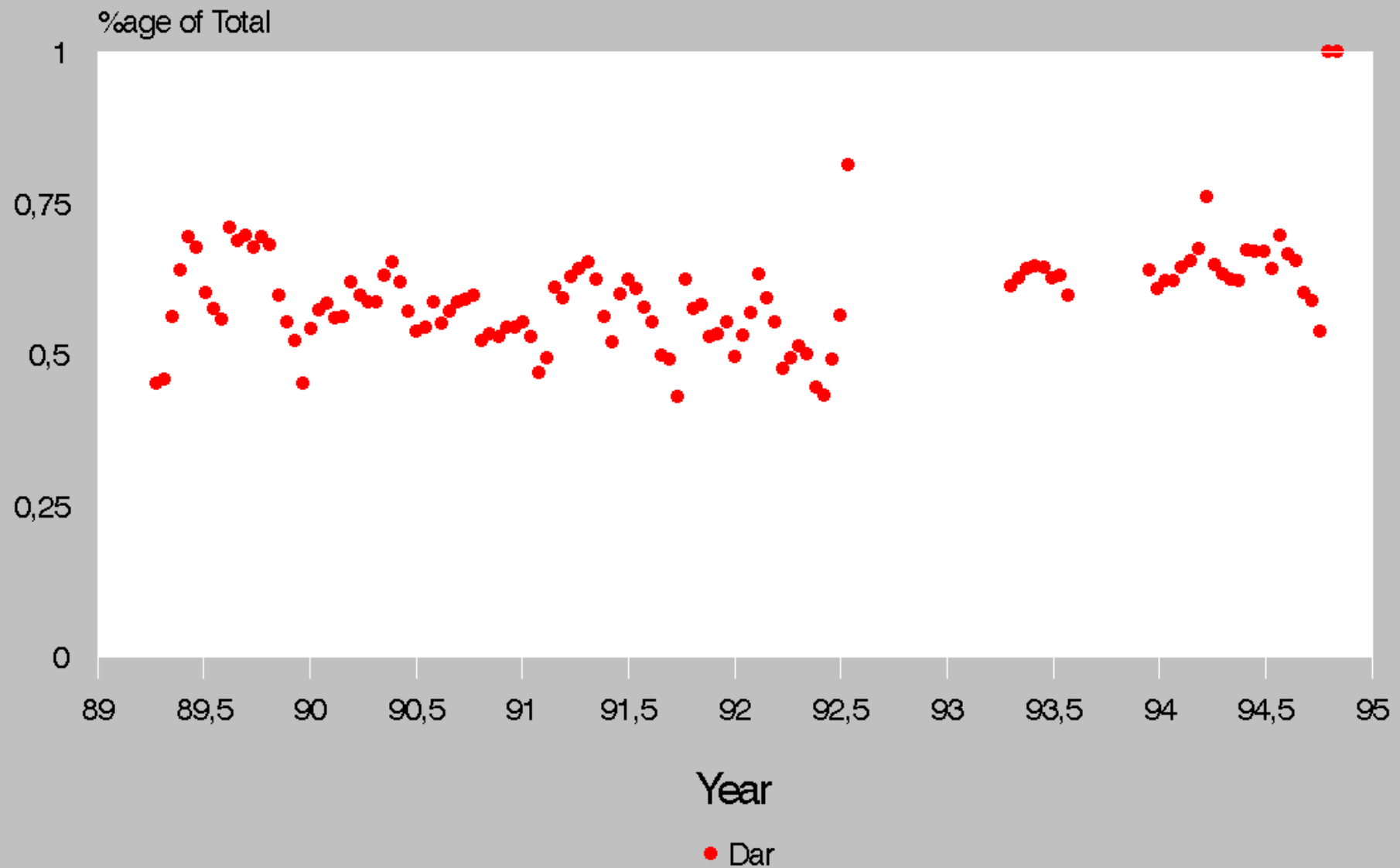

Cows as %age of Total

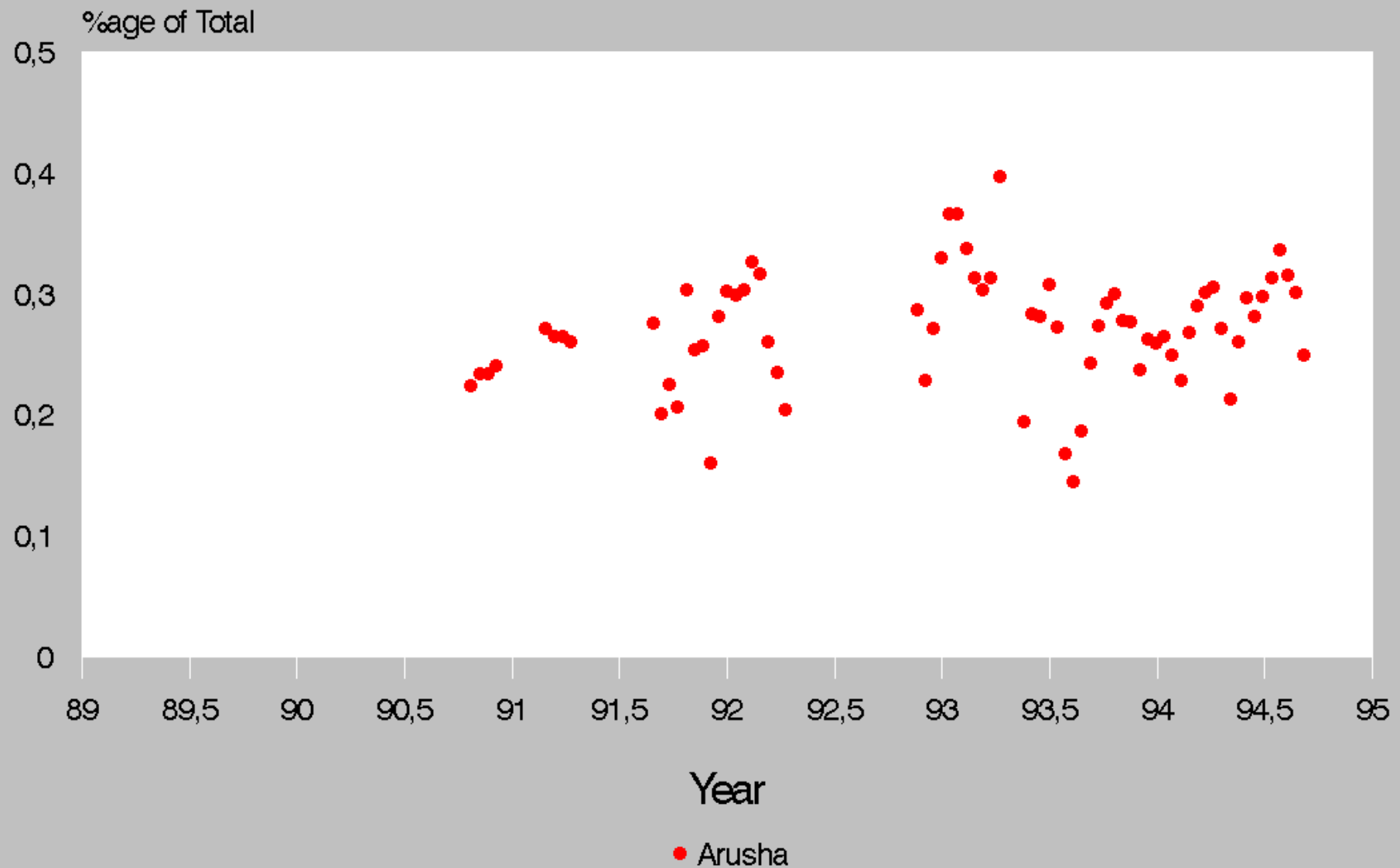

Cows as %age of Total

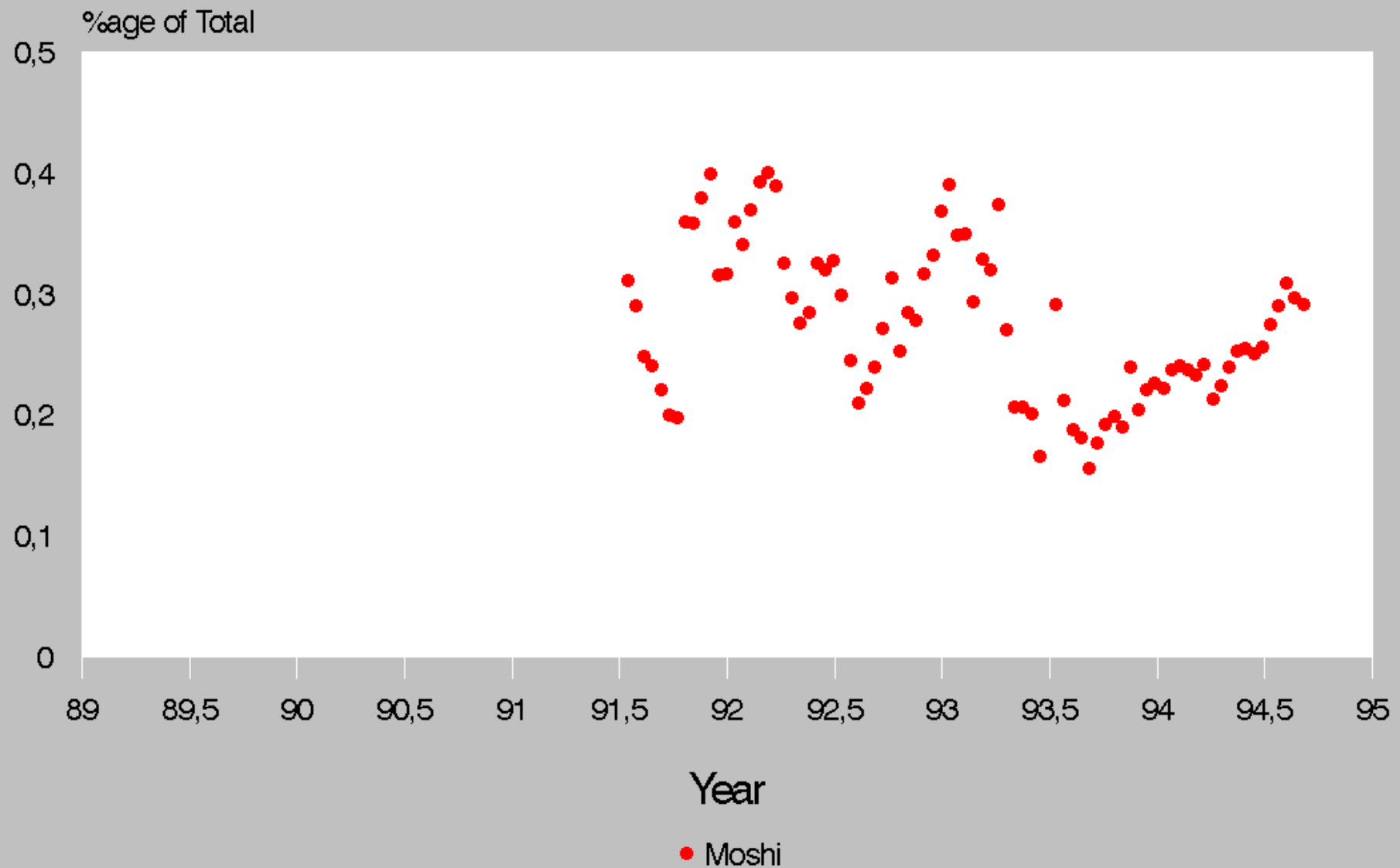

Cows as %age of Total

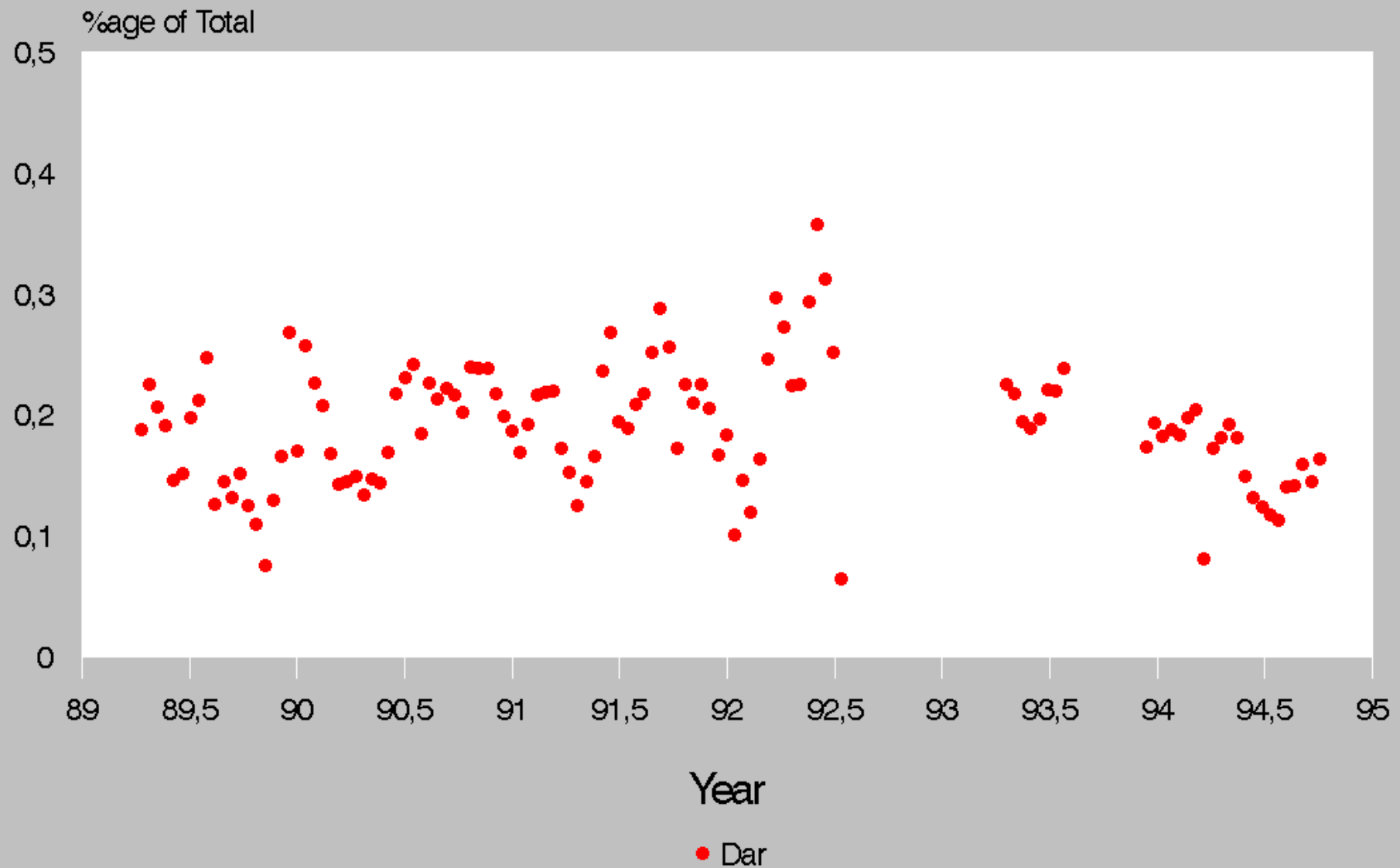

Bulls as %age of Total

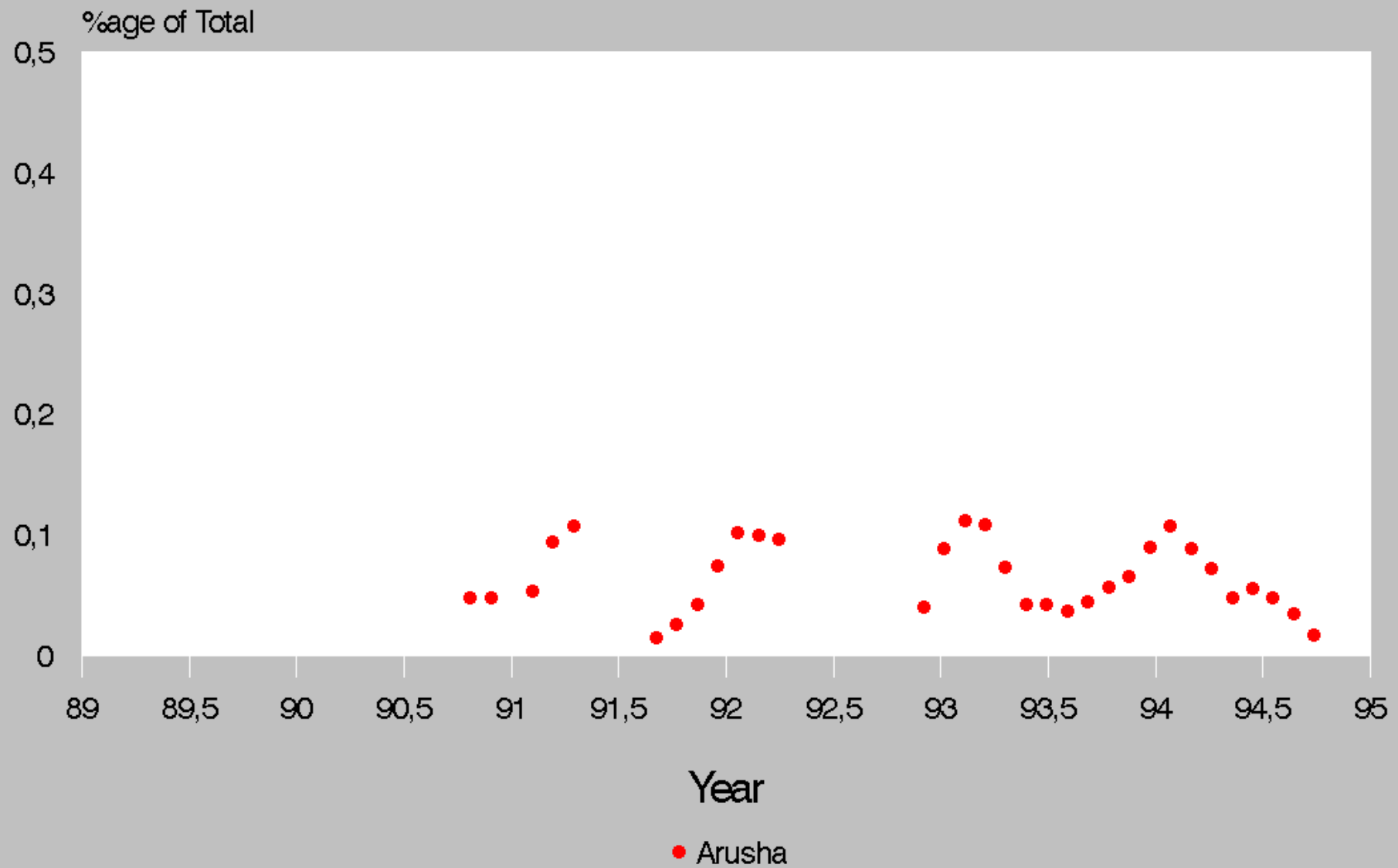

Bulls as %age of Total

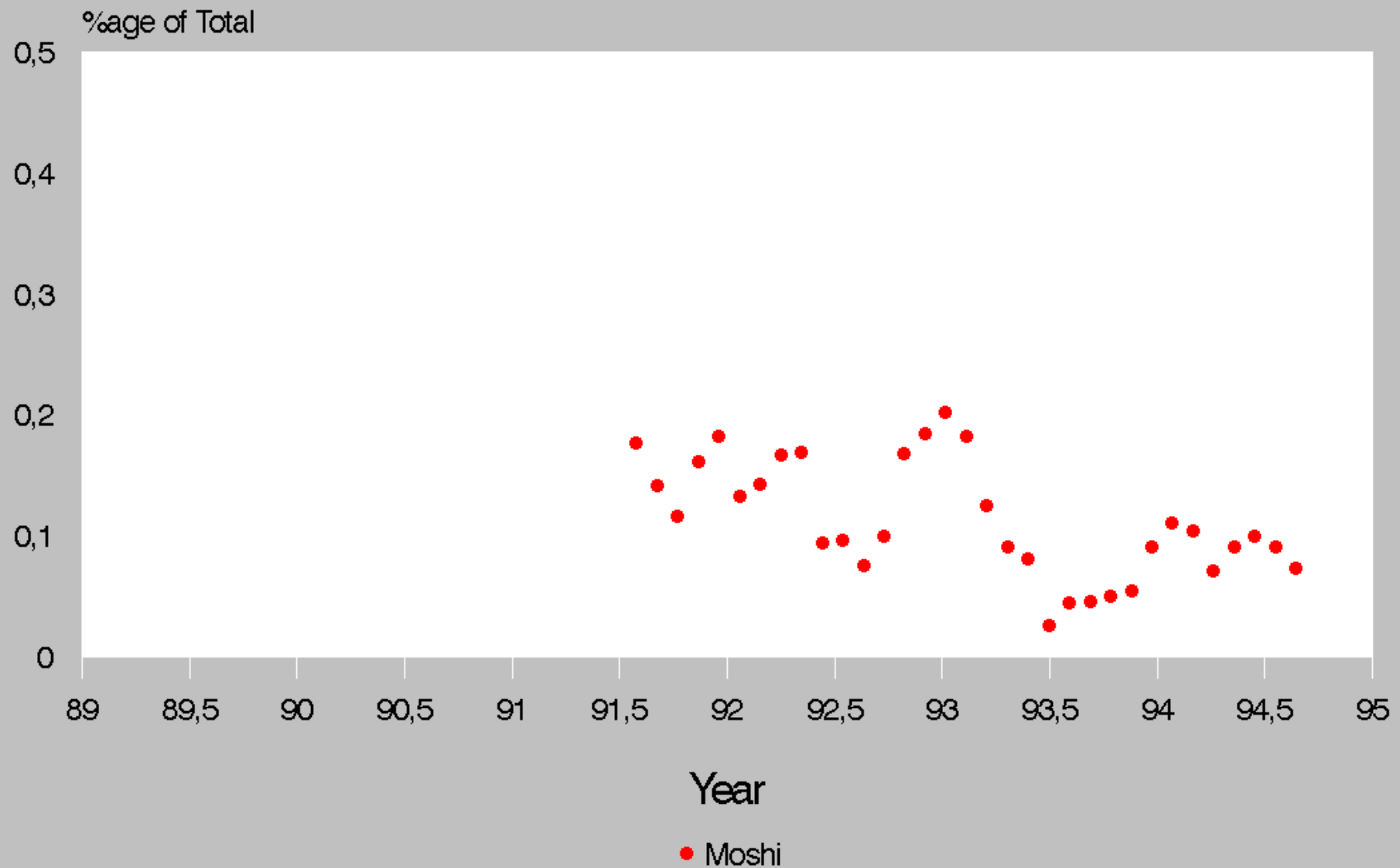

Bulls as %age of Total

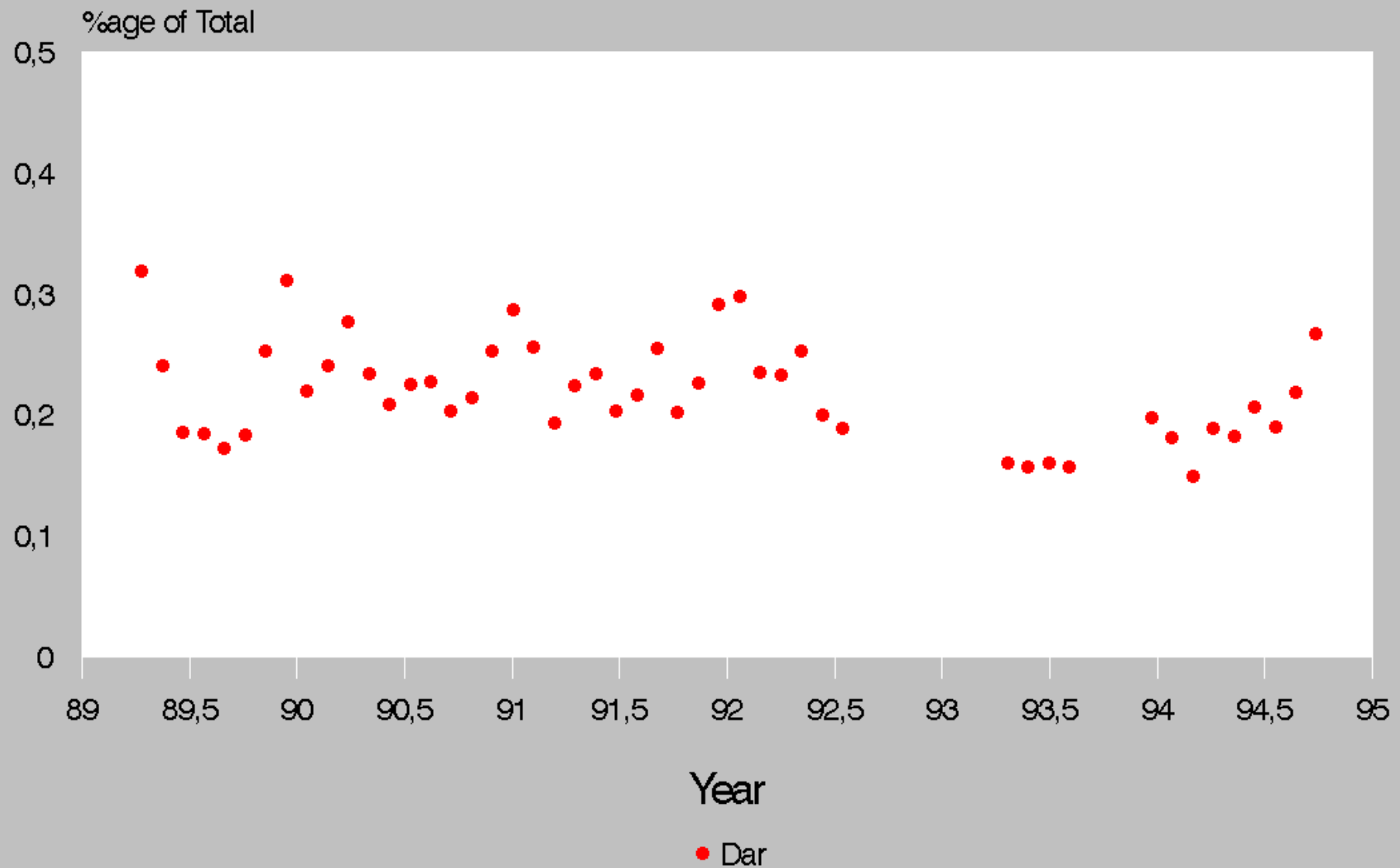

Yardage & Sold

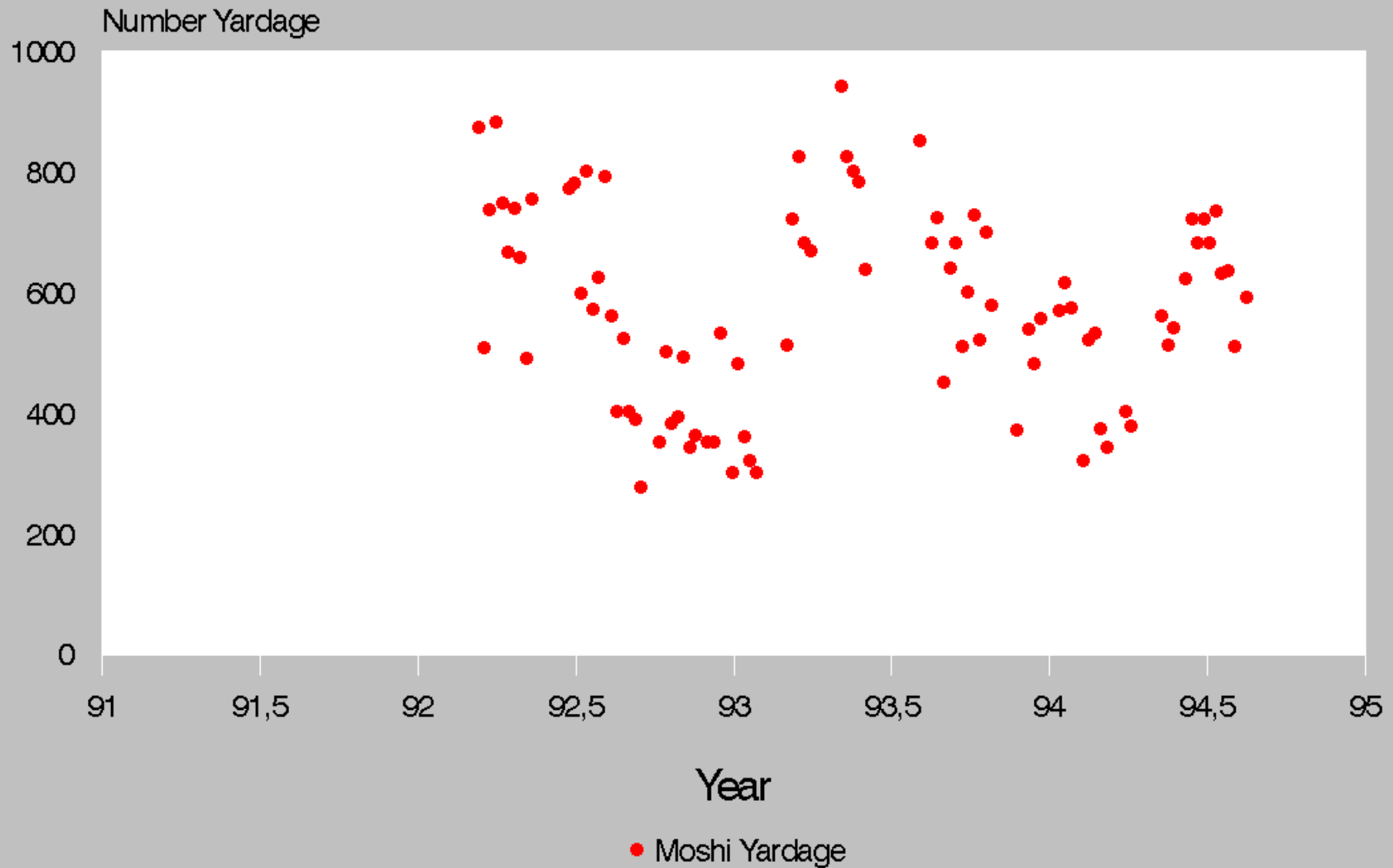

Yardage & Sold

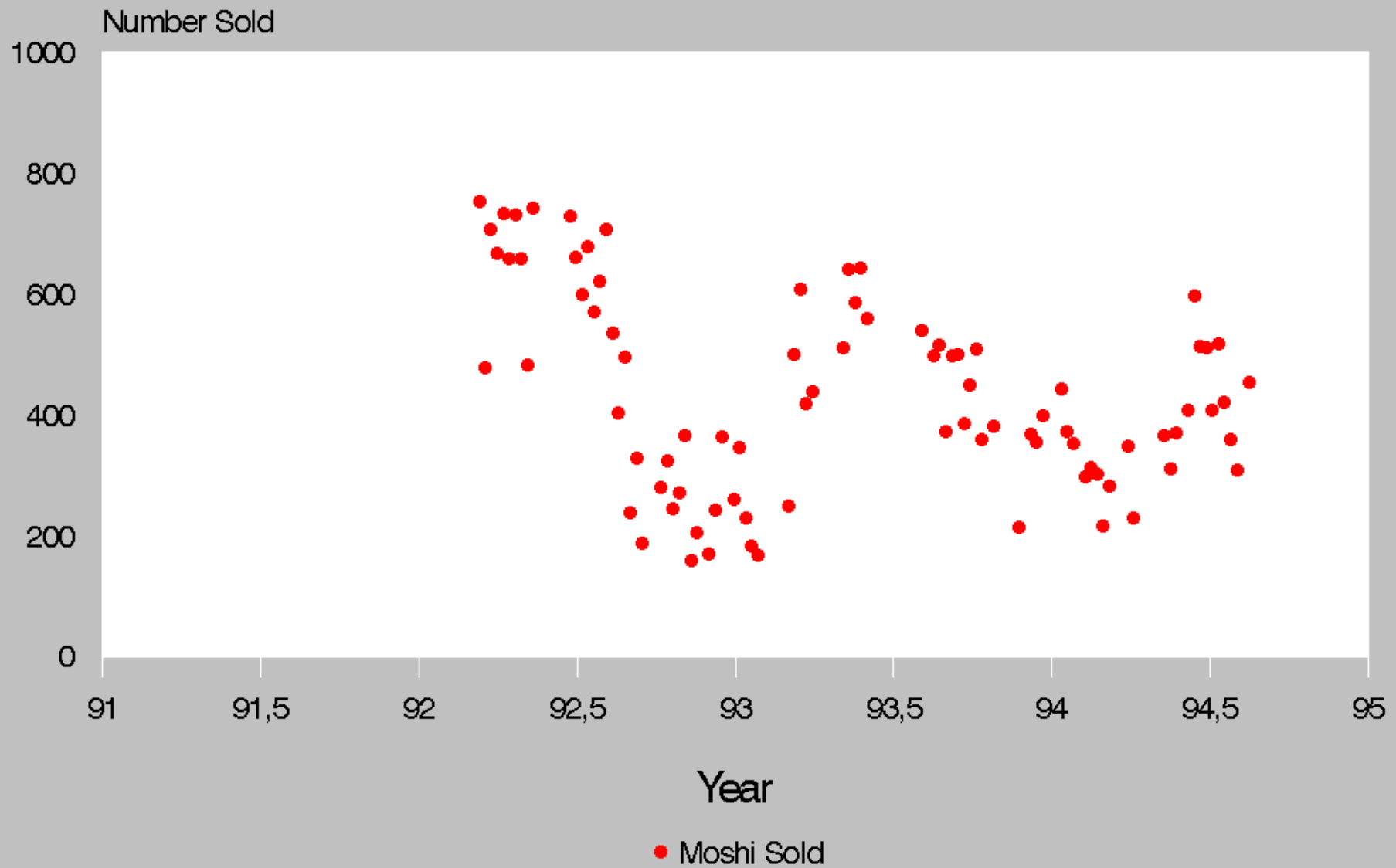

Yardage & Sold

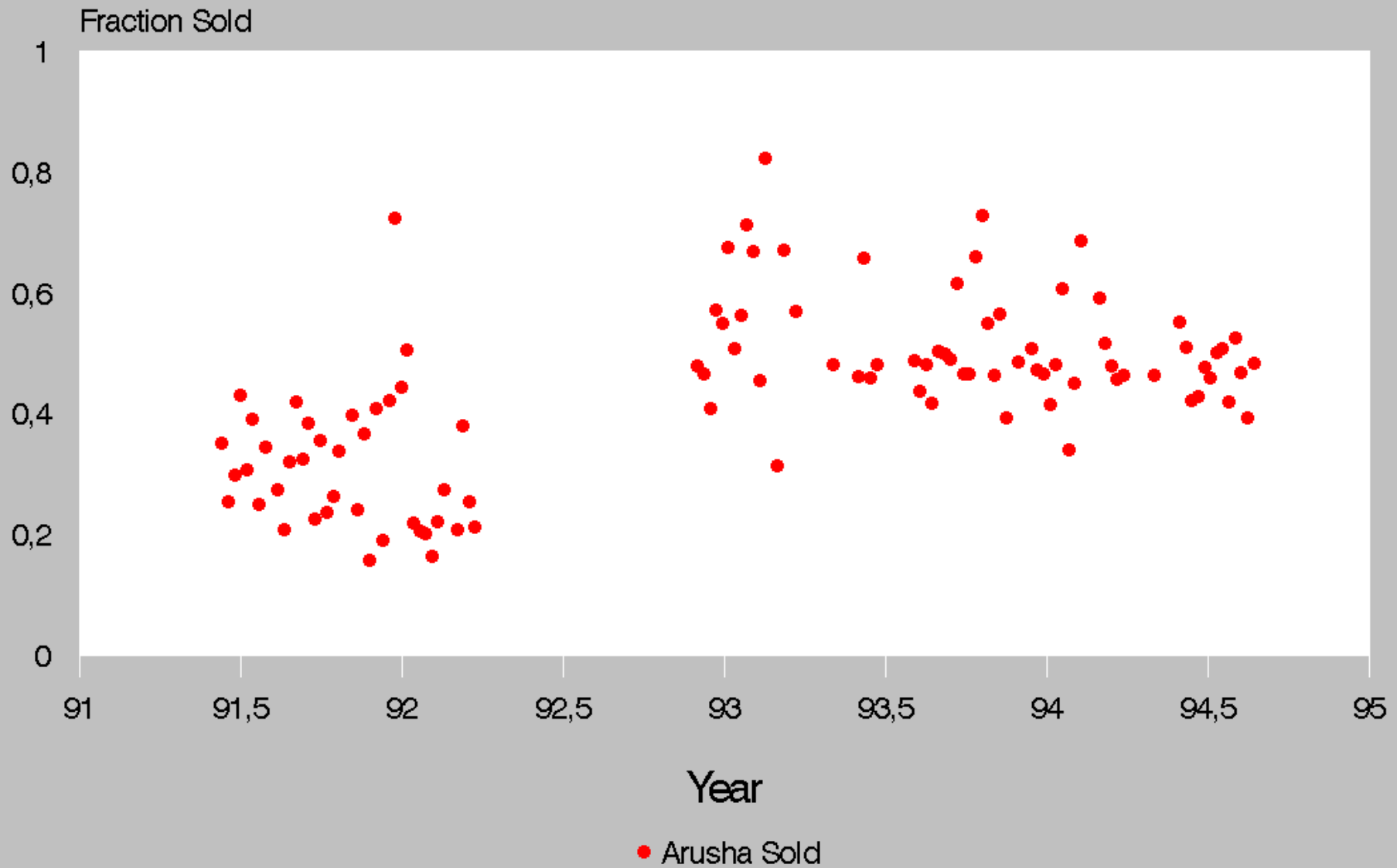

Yardage & Sold

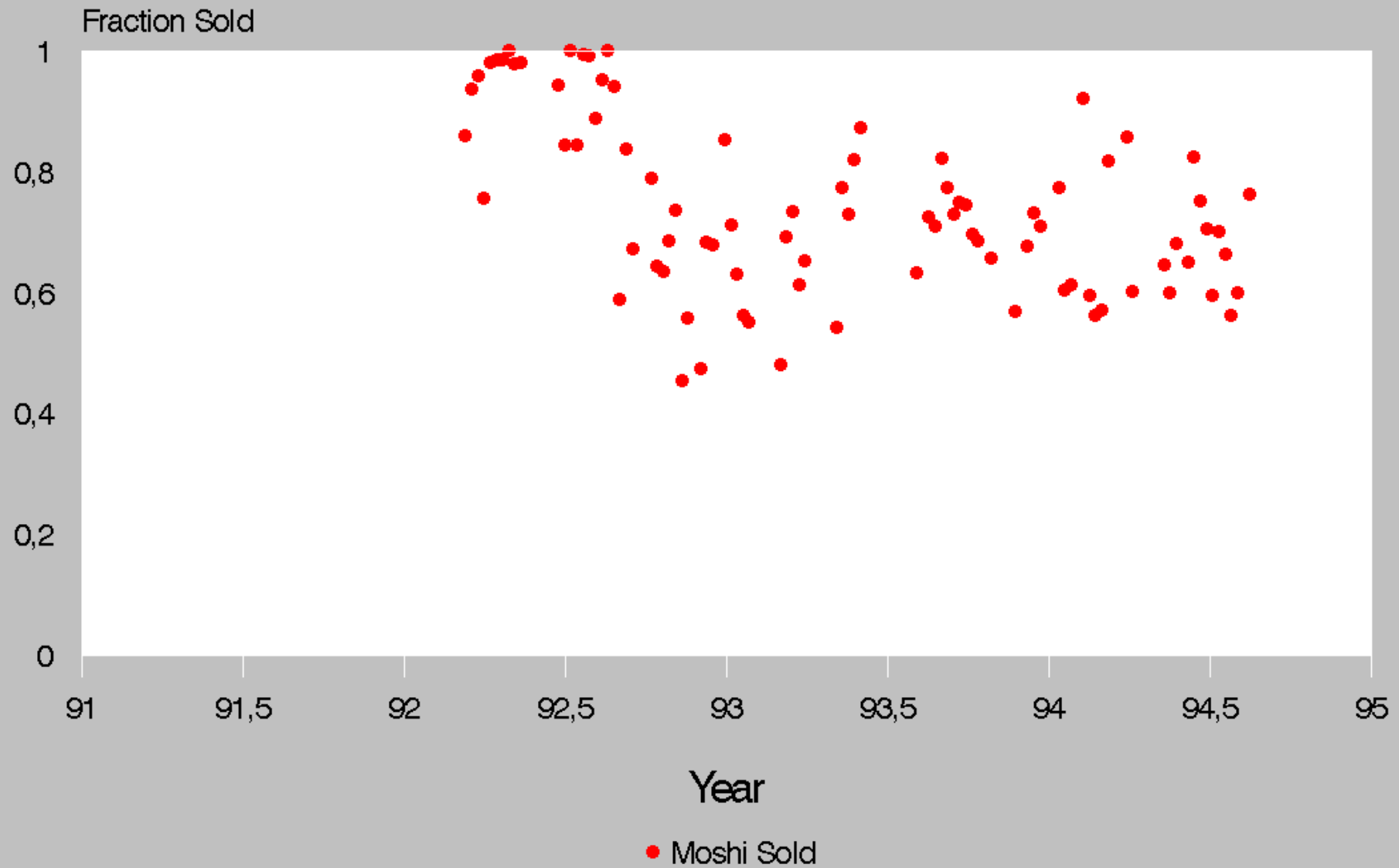

Yardage & Sold

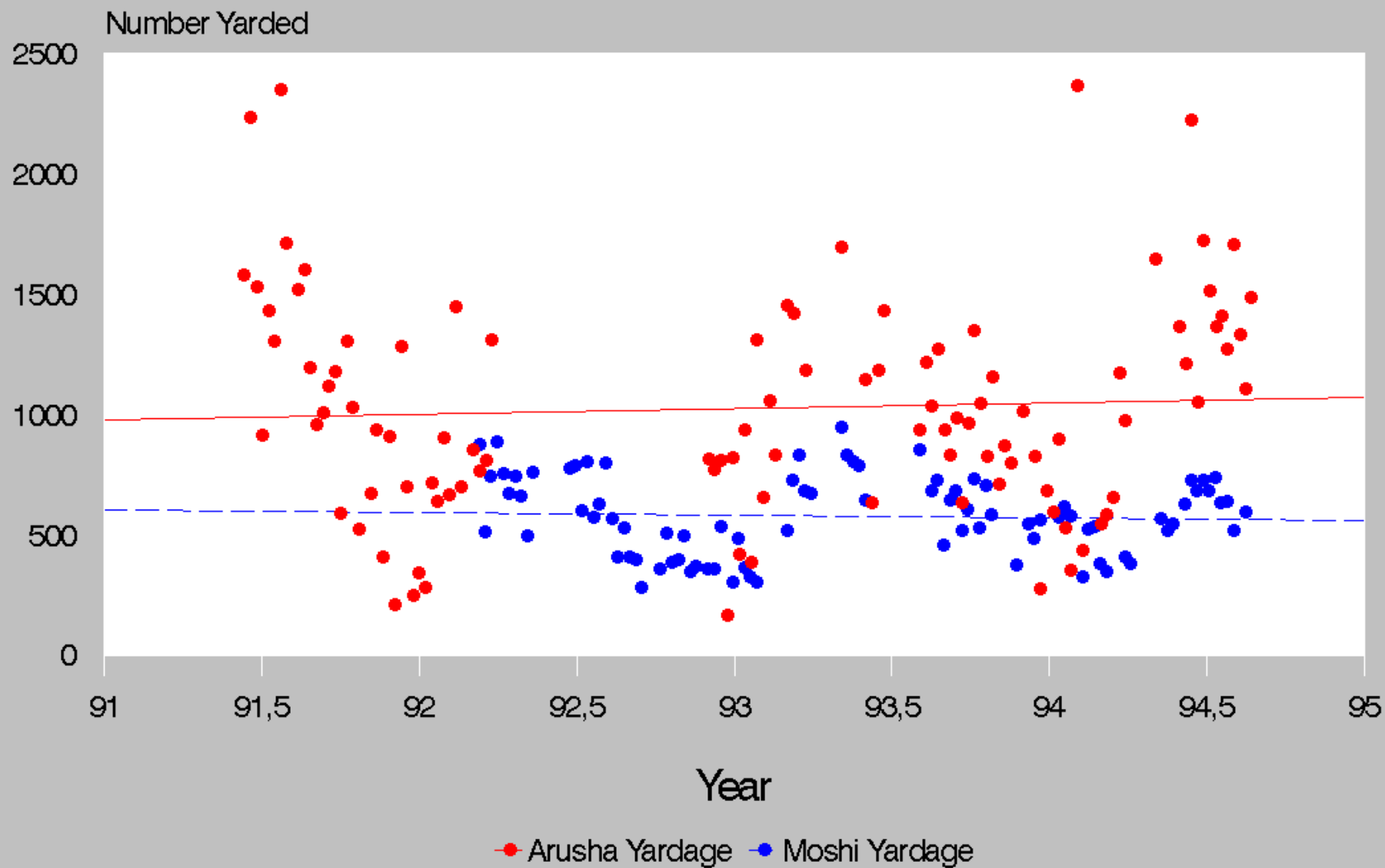

Yardage & Sold

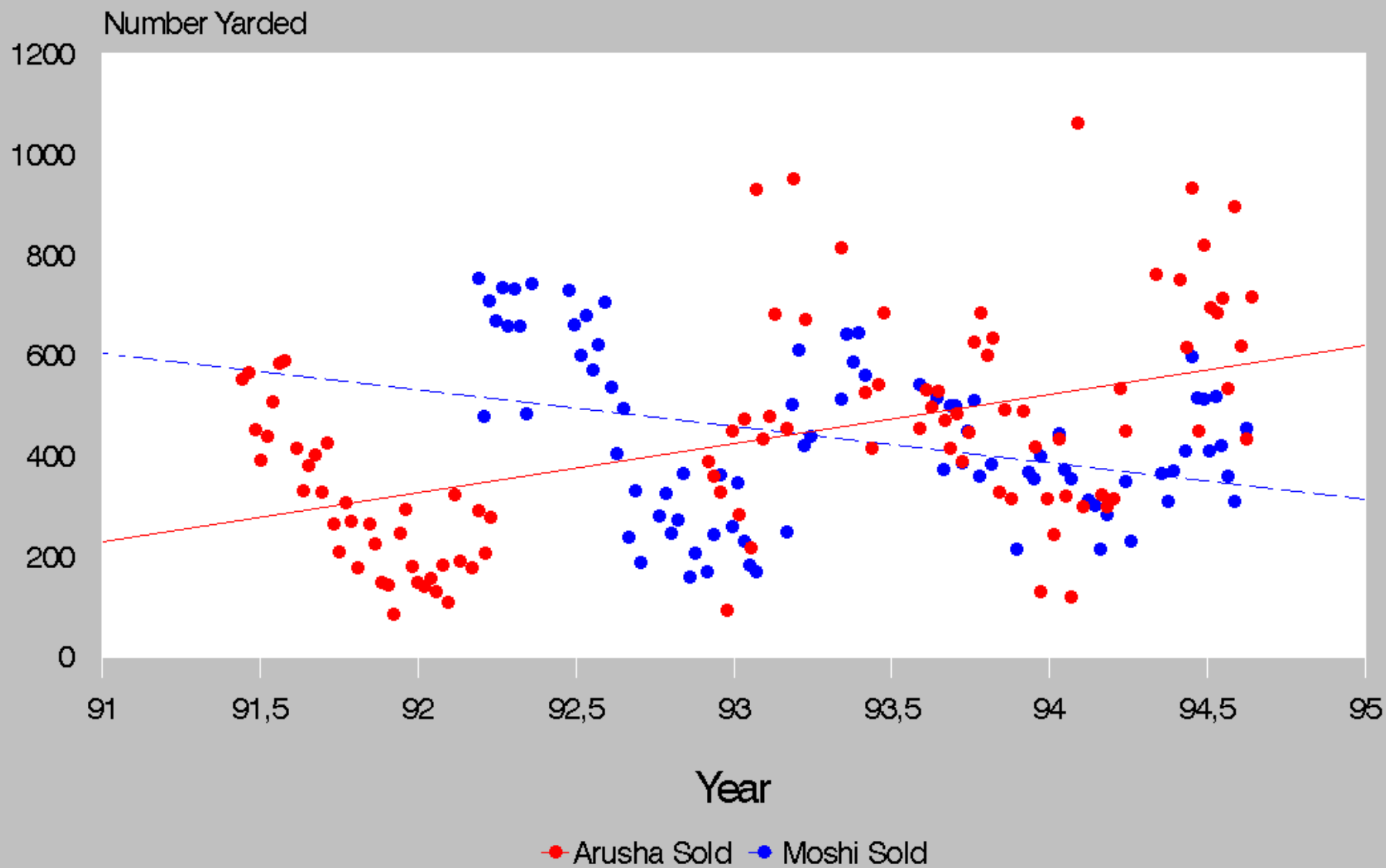

Arusha - Supply Regions Market Share

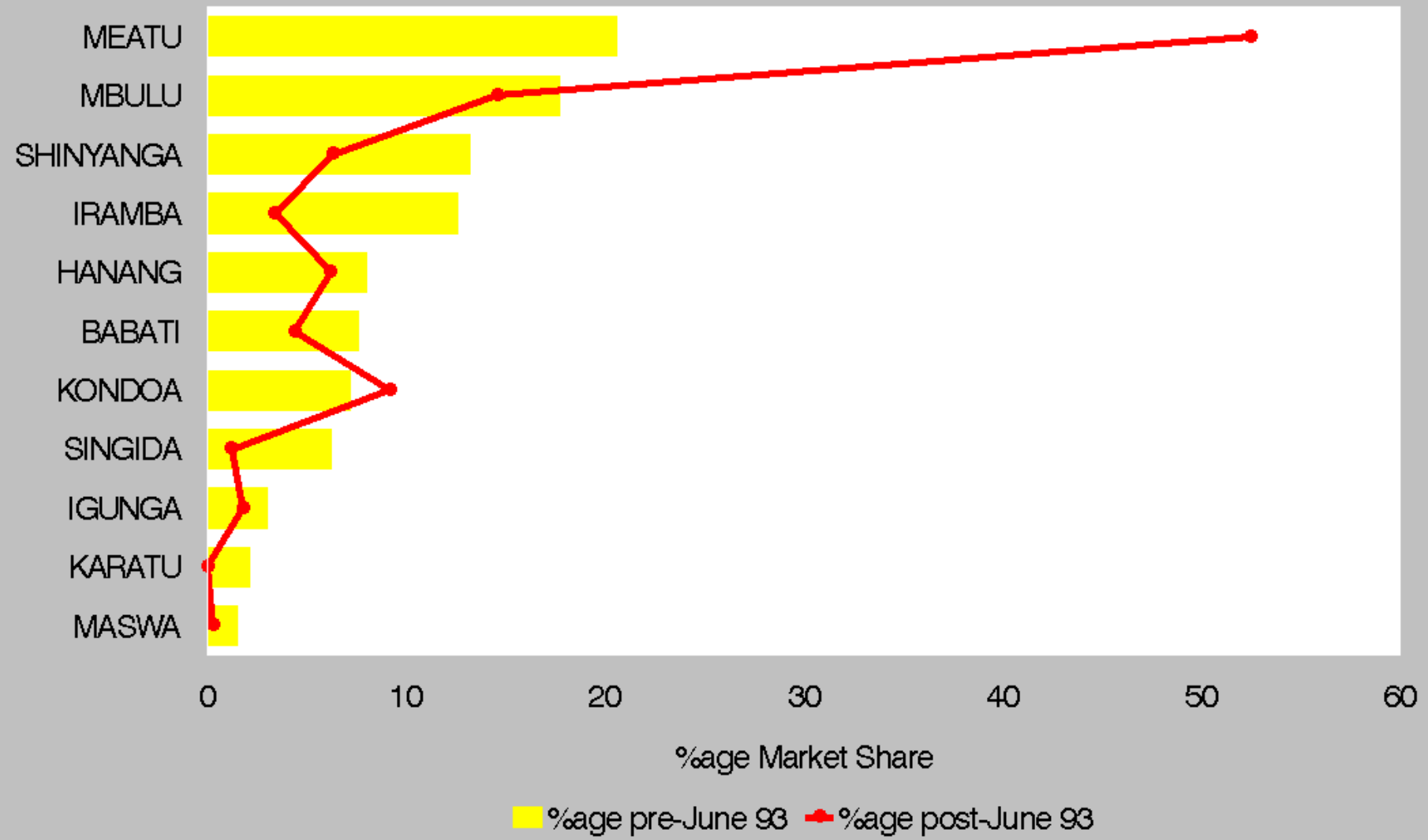

Arusha - Supply Regions

Edible Weight Change

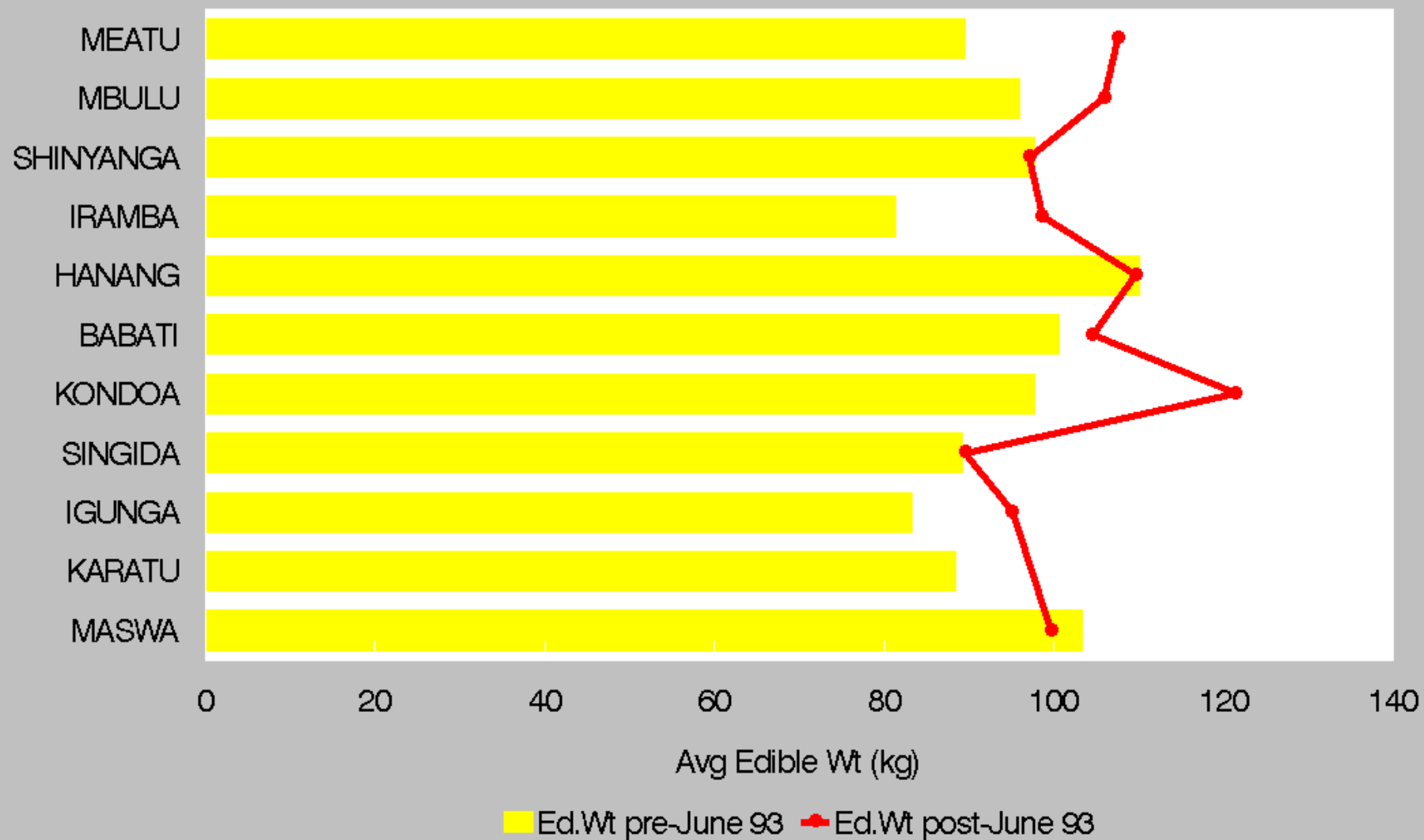

Arusha - Supply Regions Grade Change

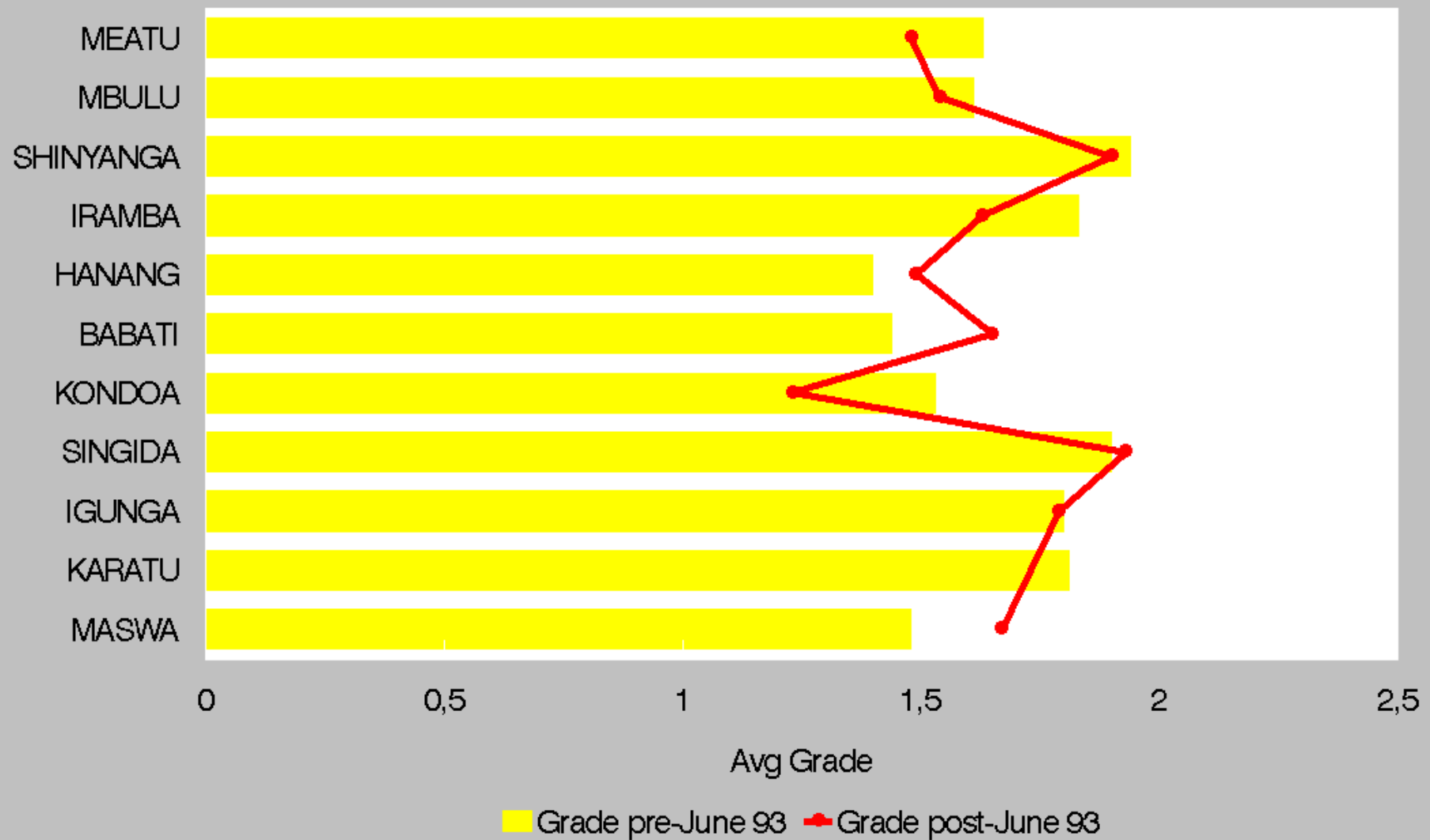

Moshi - Supply Regions Market Share

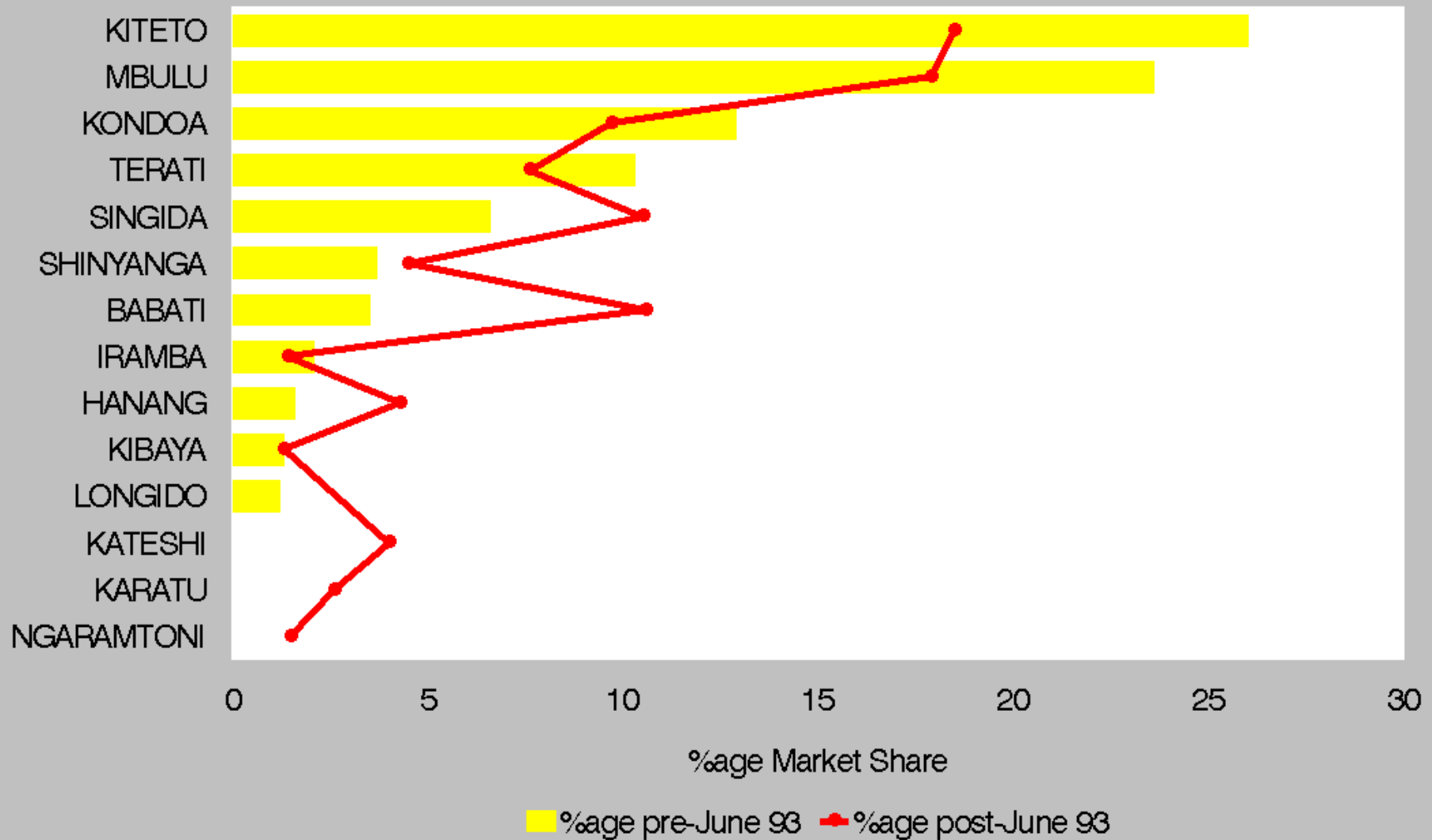

Moshi - Supply Regions

Edible Weight Change

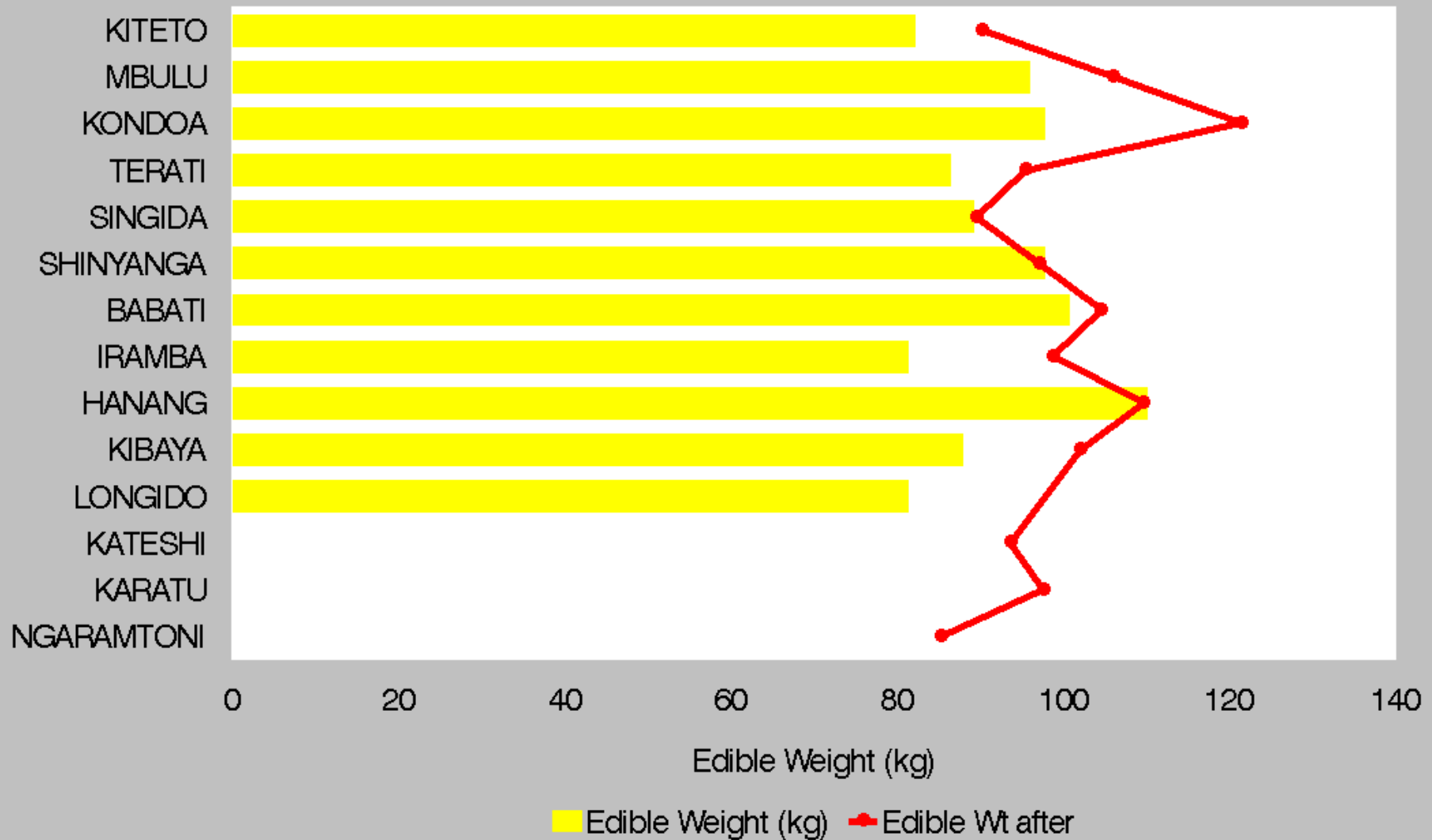

Moshi - Supply Regions Grade Change

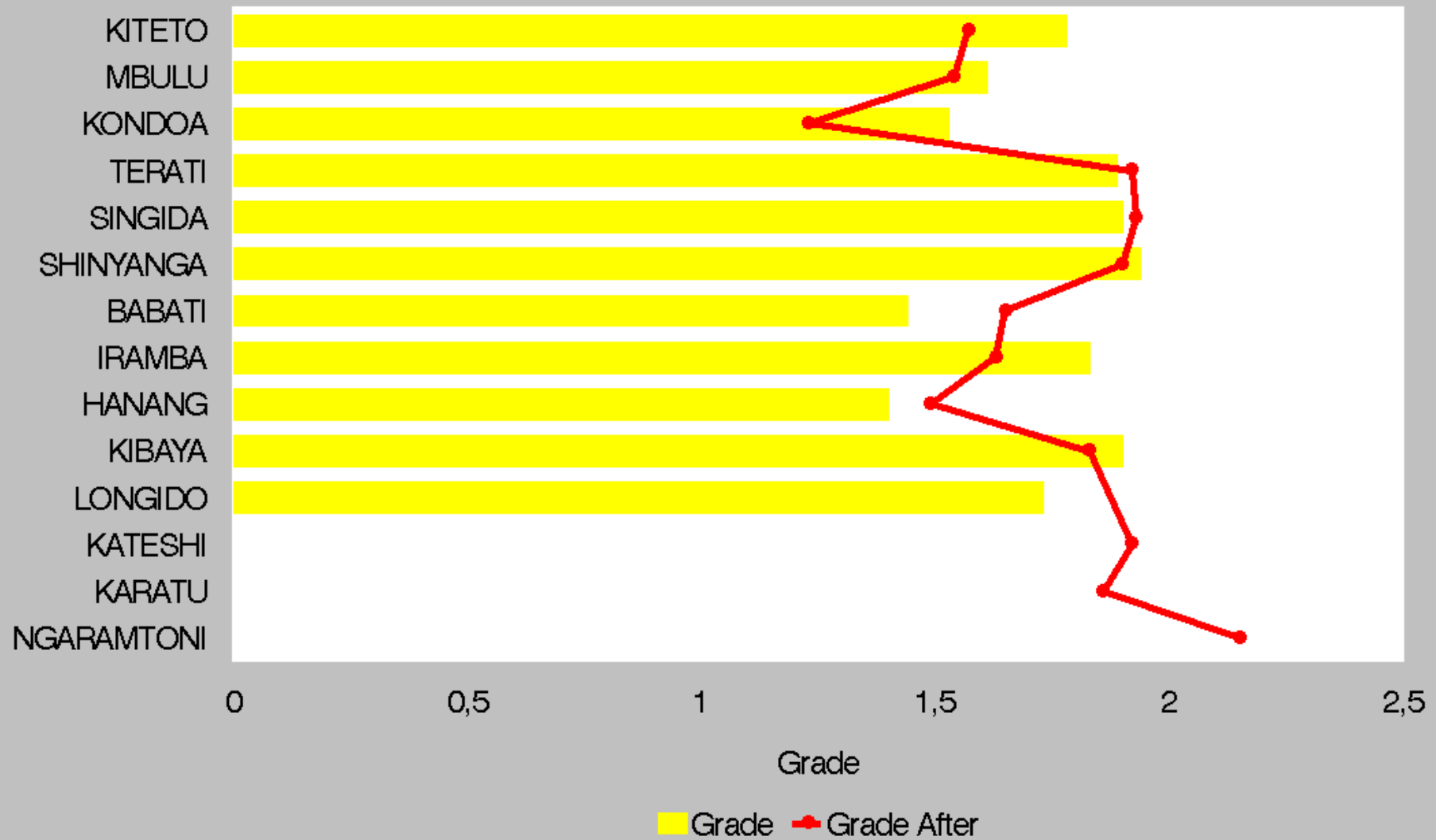

Dar - Supply Regions Market Share

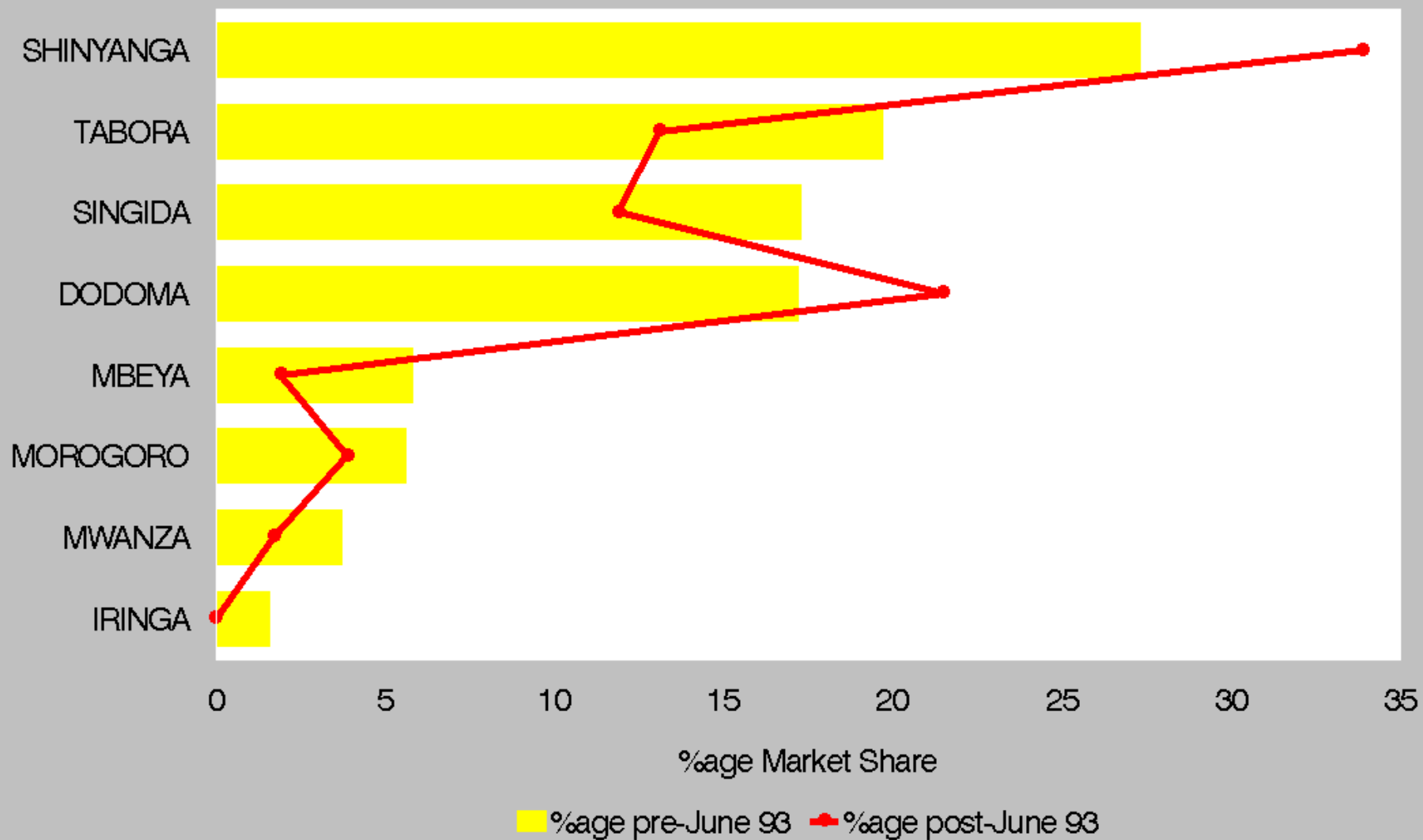

Dar - Supply Regions

Edible Weight Change

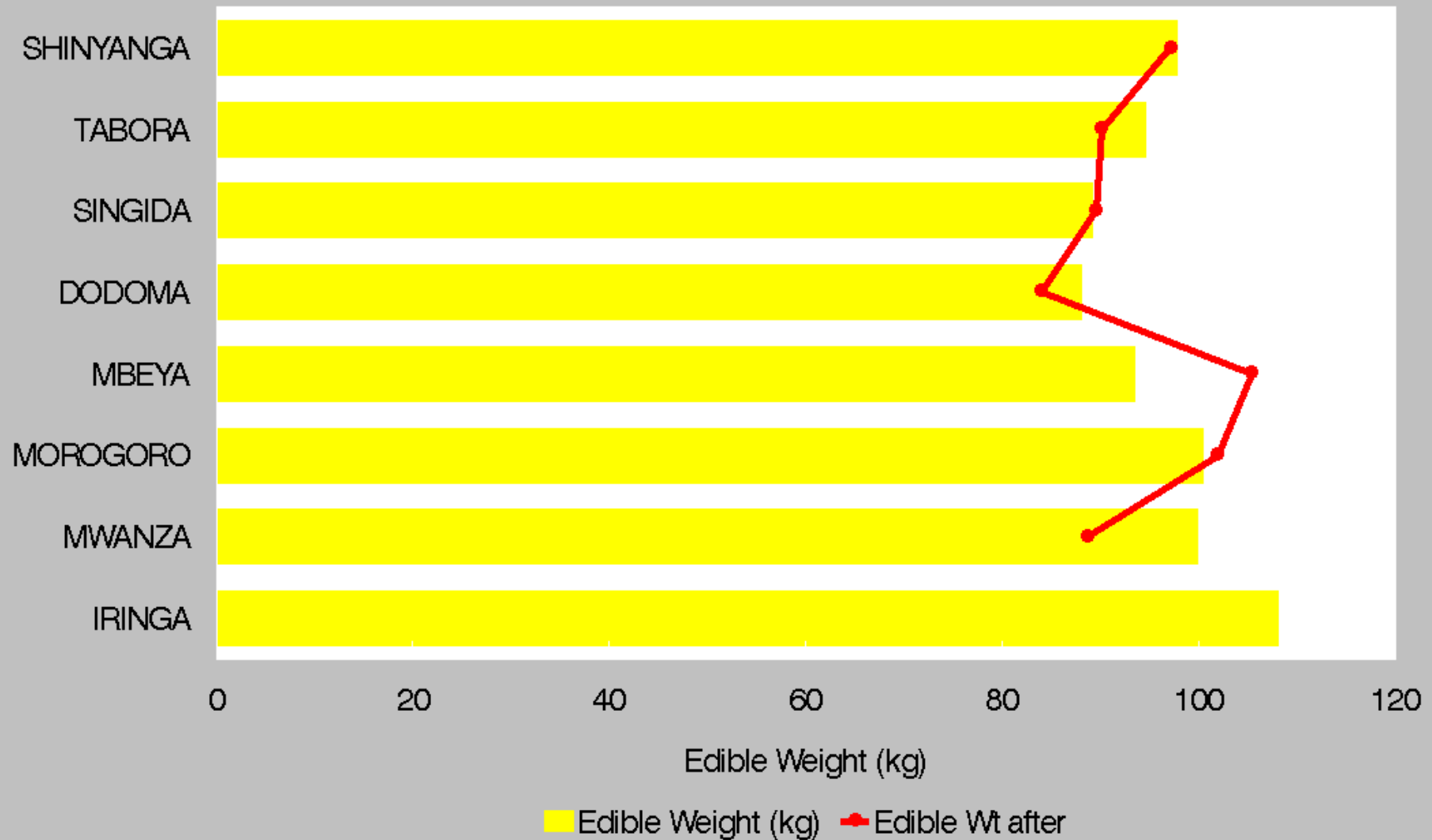

Dar - Supply Regions Grade Change

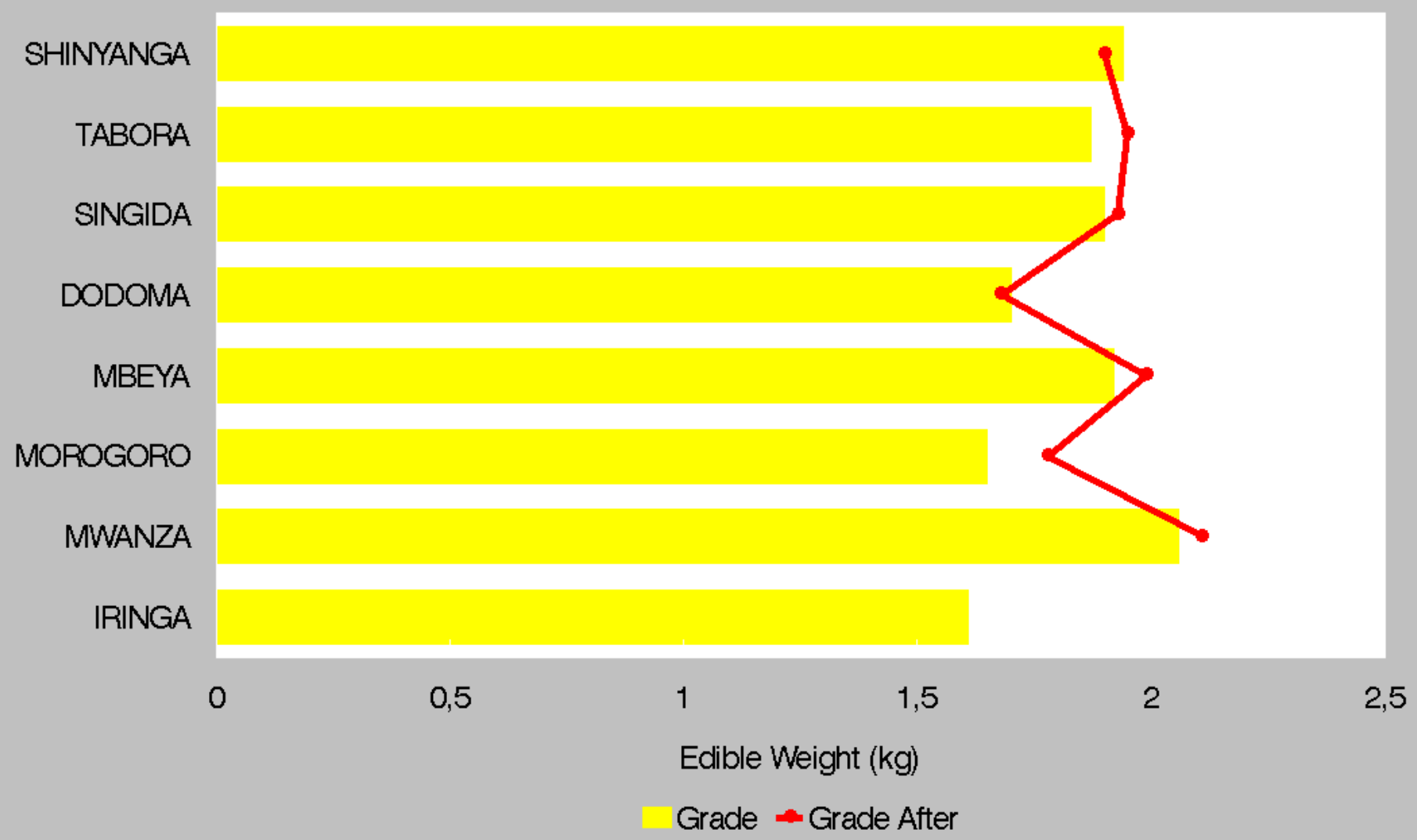

Arusha - Sex Distribution Pre- and Post-June 1993



Moshi - Sex Distribution Pre- and Post-June 1993



Dar - Sex Distribution

Pre- and Post-June 1993

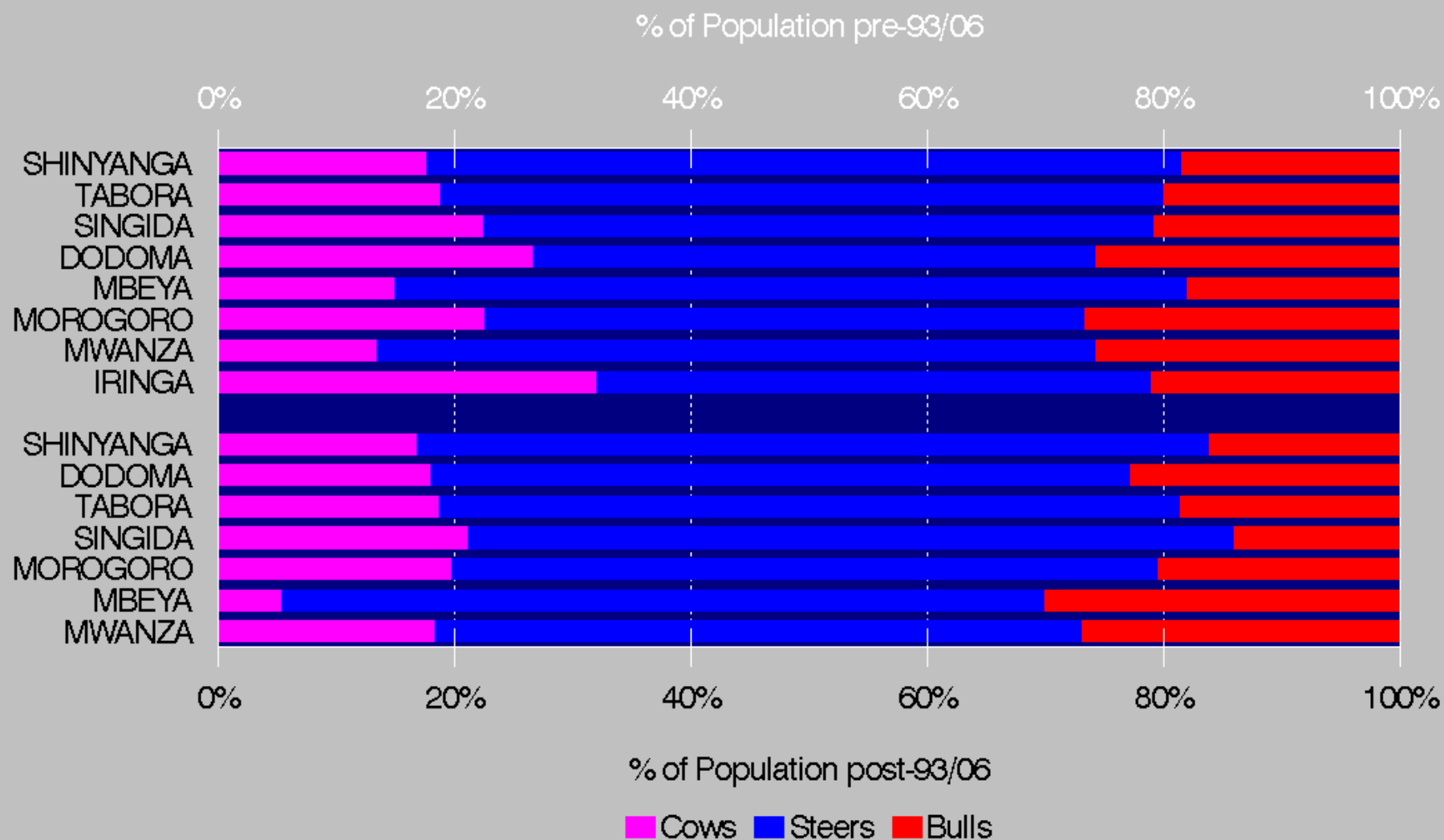

Benchmark Prices

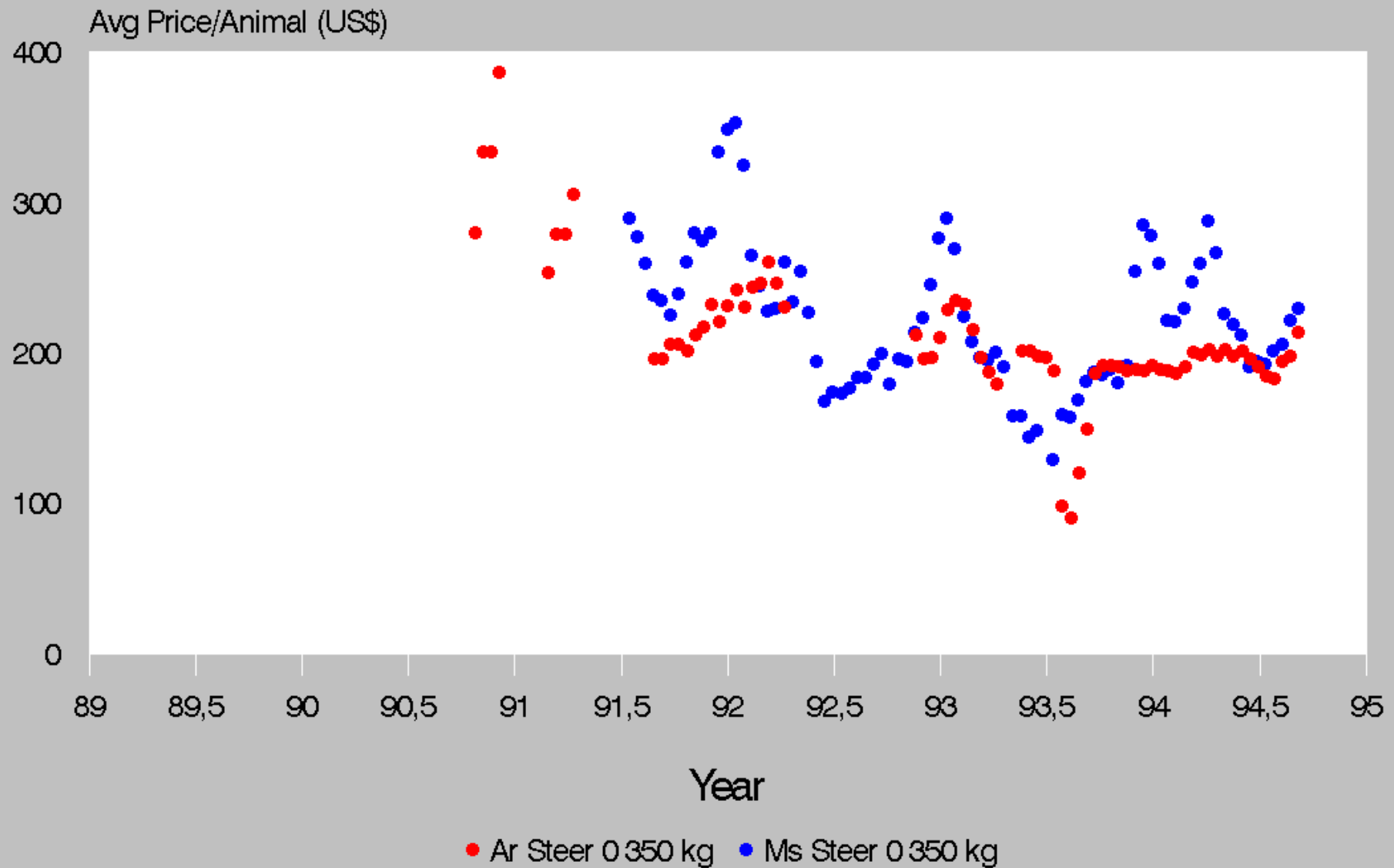

Benchmark Prices

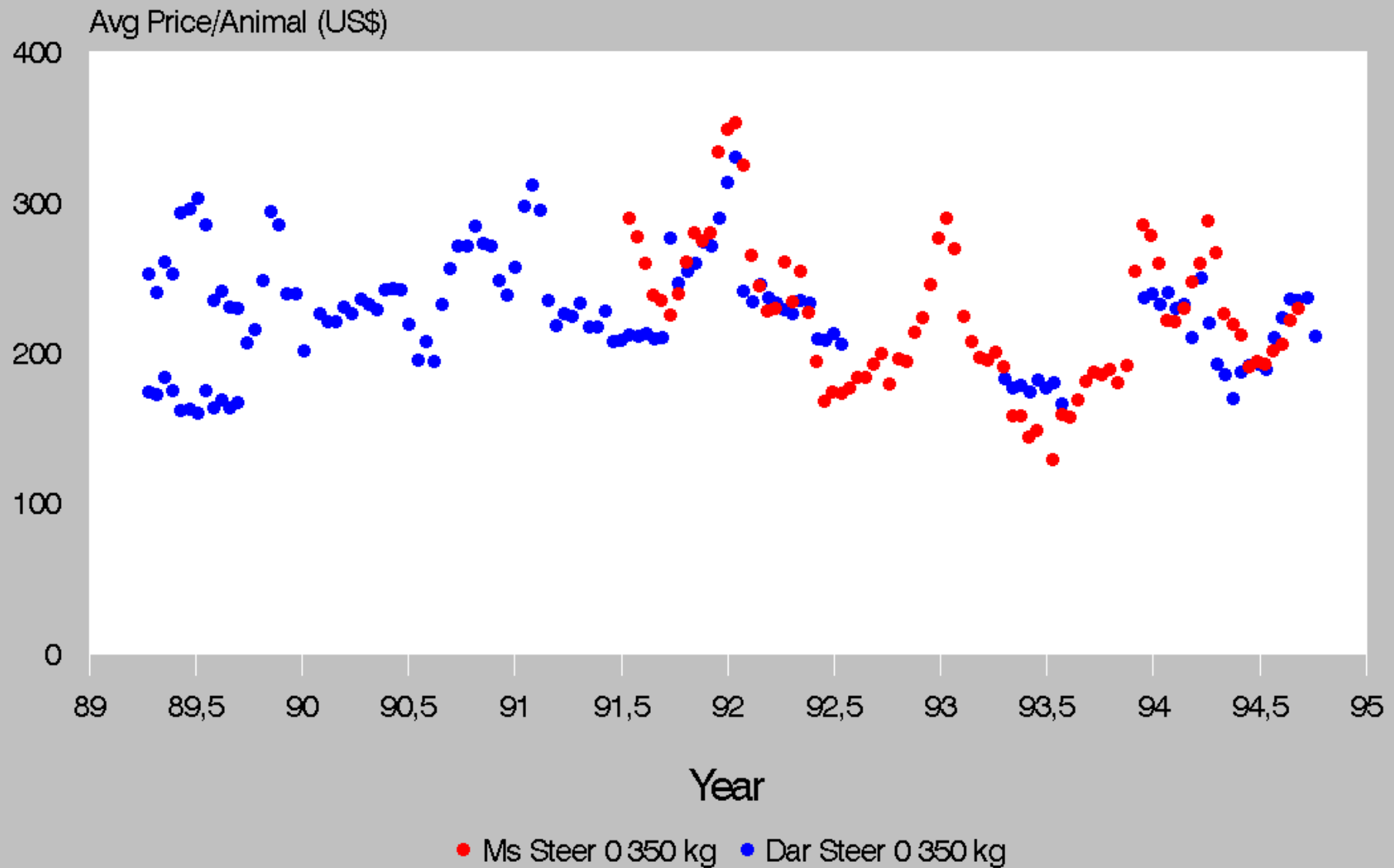

Benchmark Prices

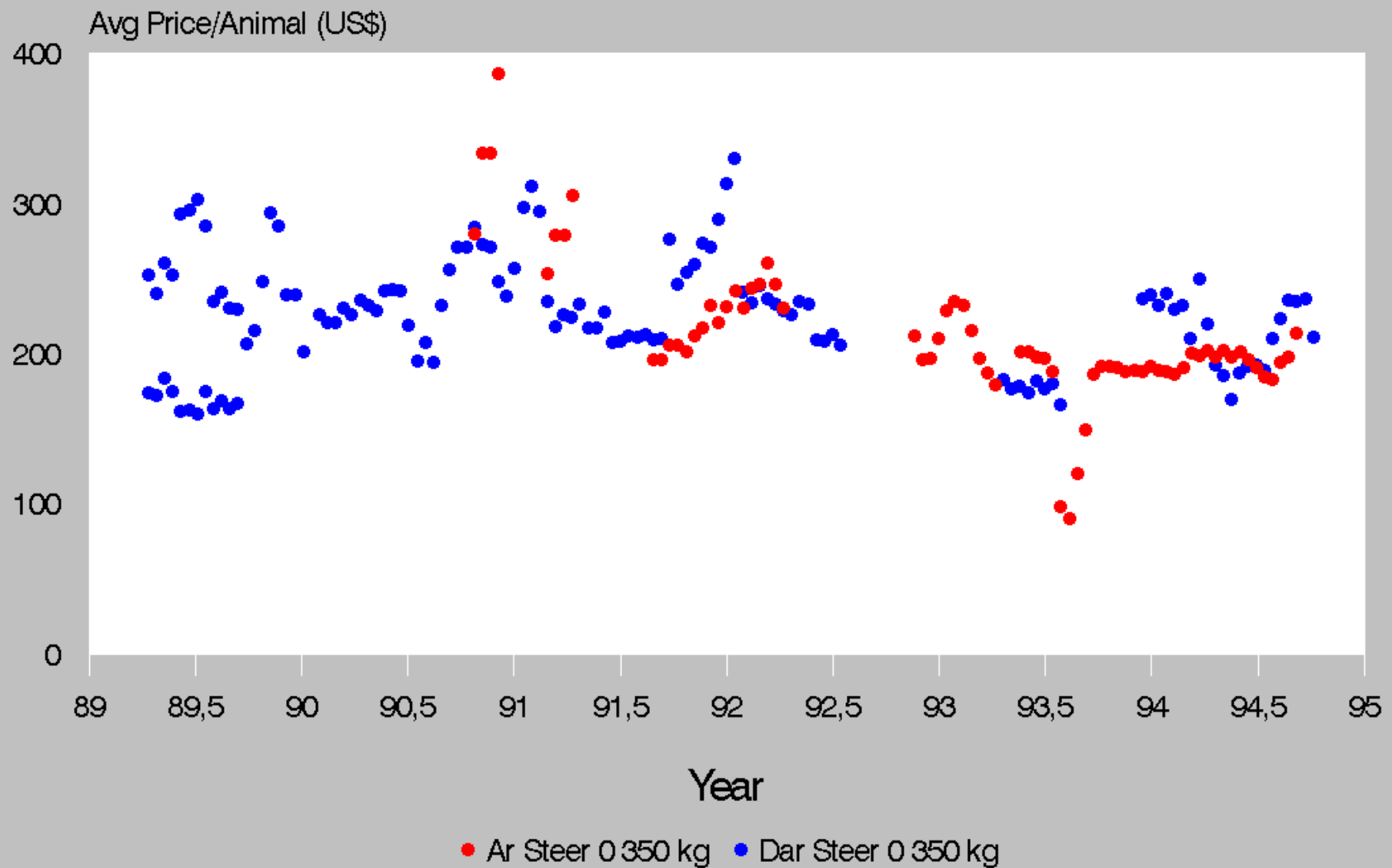

Benchmark Prices

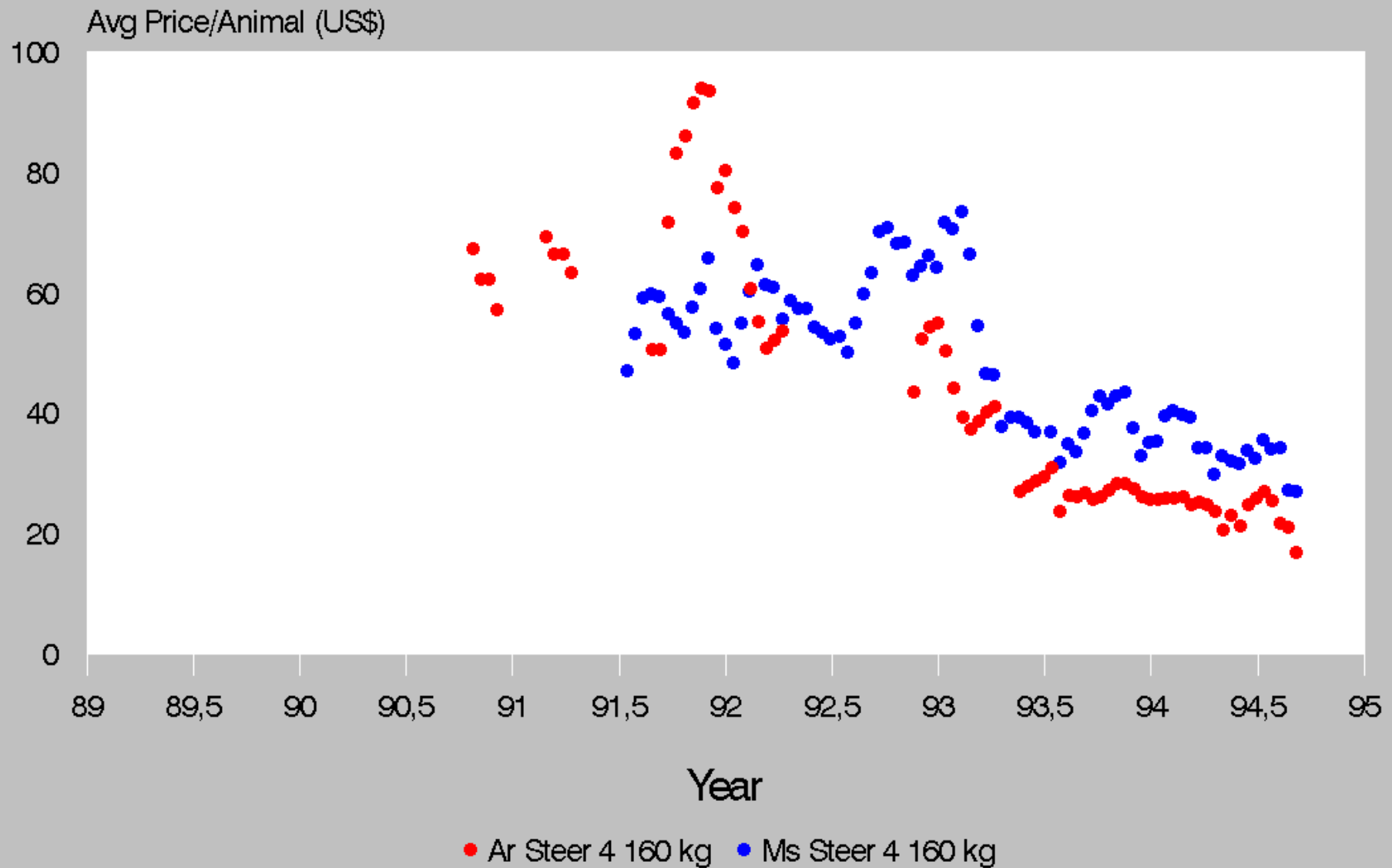

Benchmark Prices

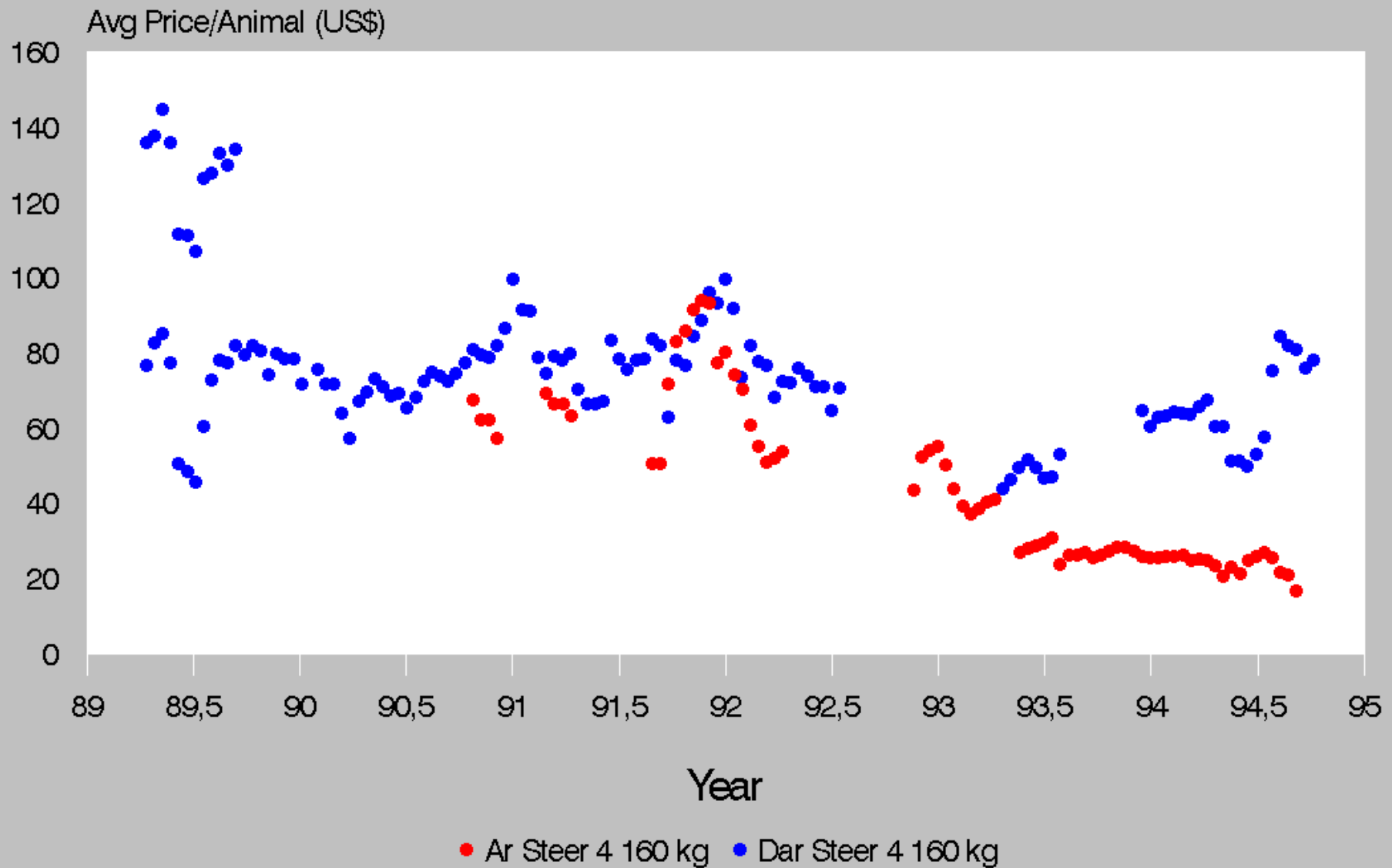

Benchmark Prices

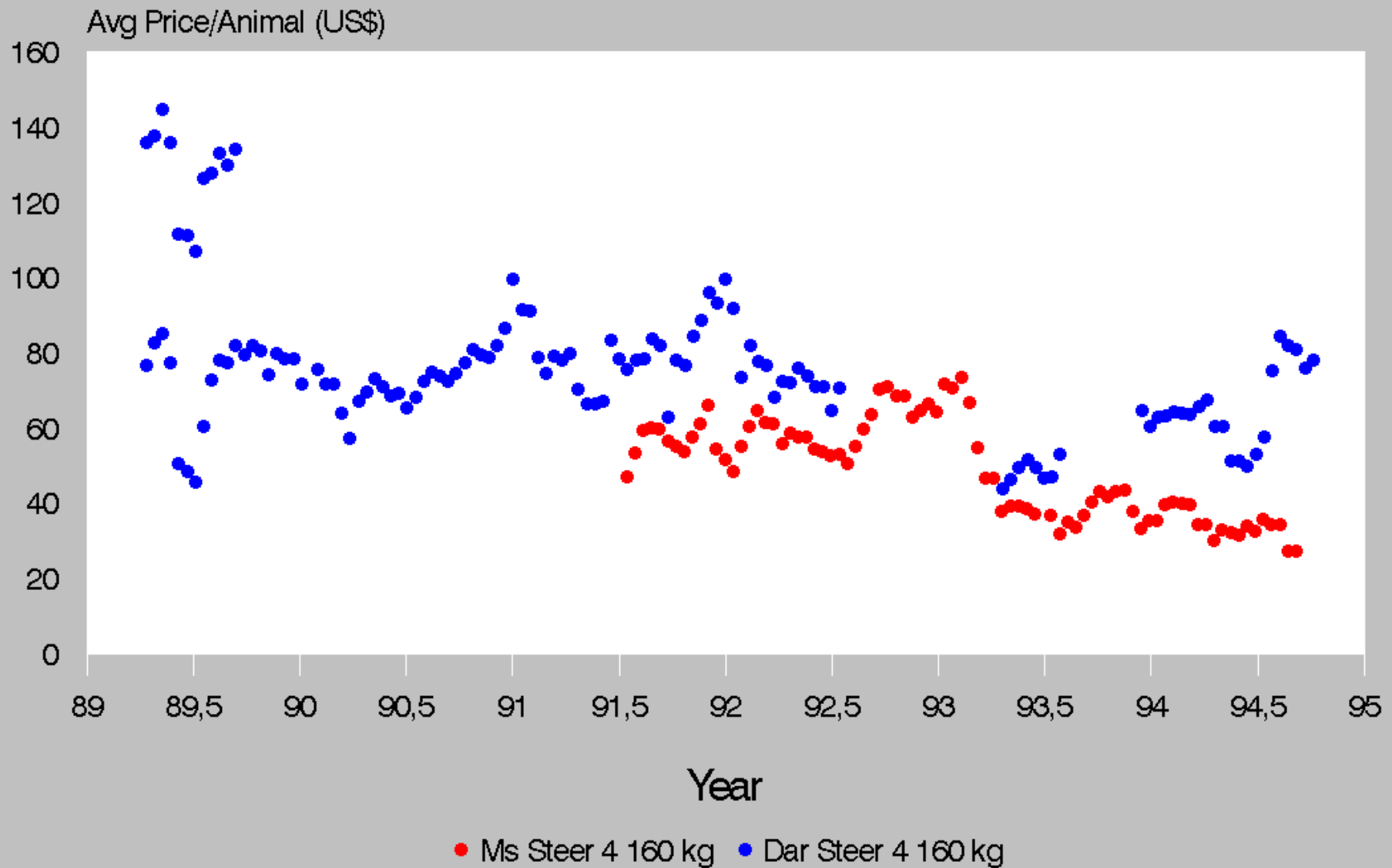

Benchmark Prices

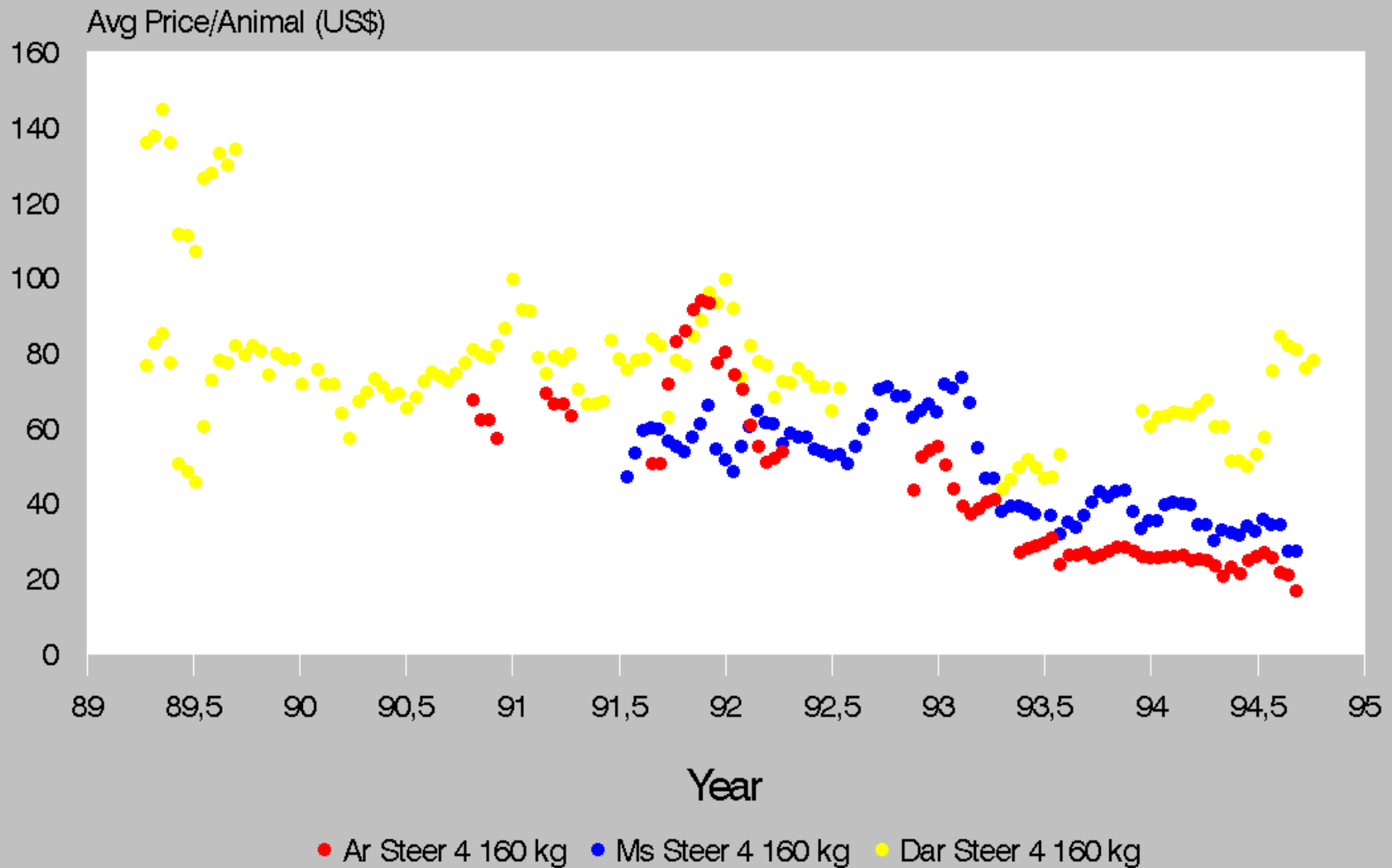

Benchmark Prices

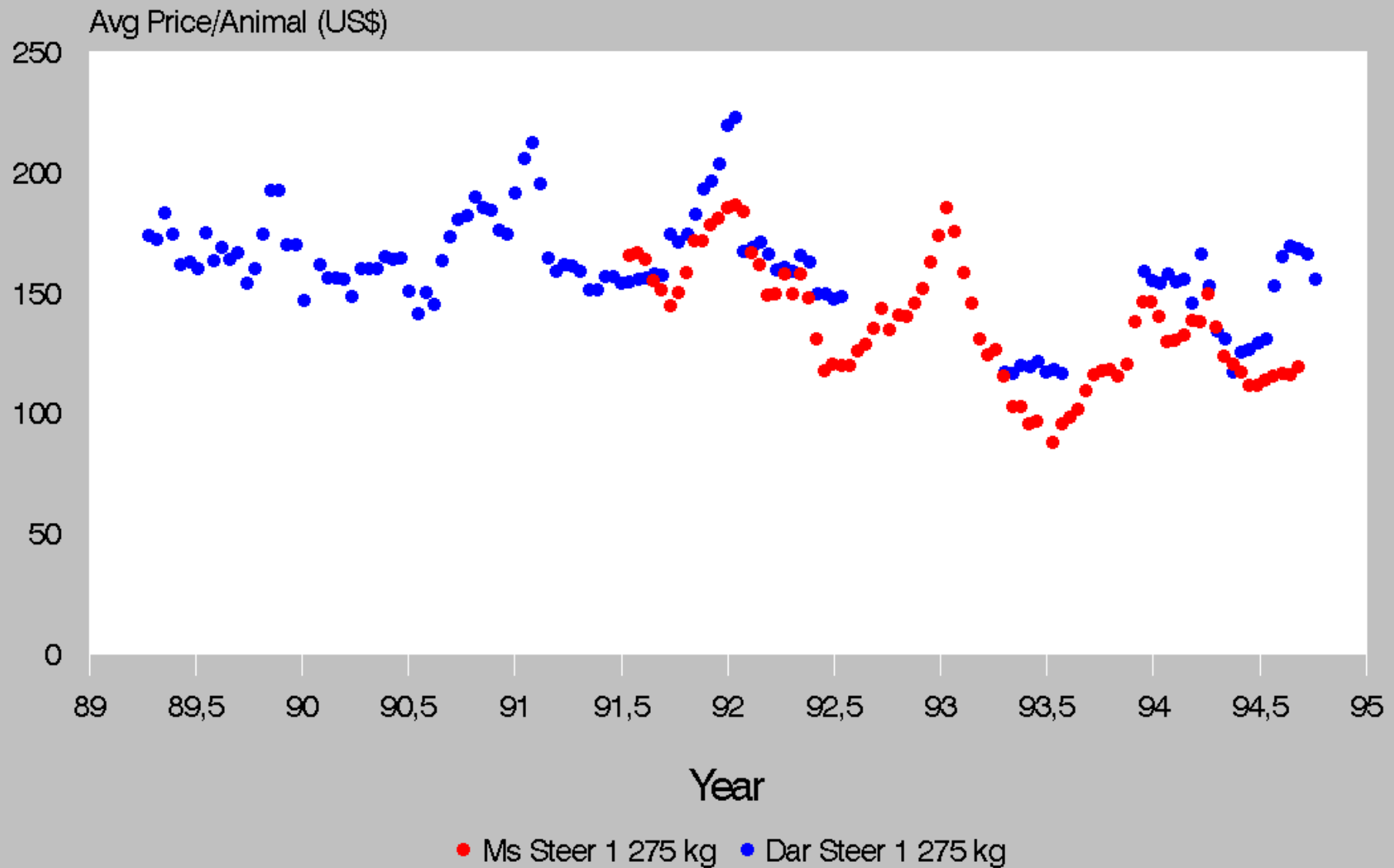

Benchmark Prices

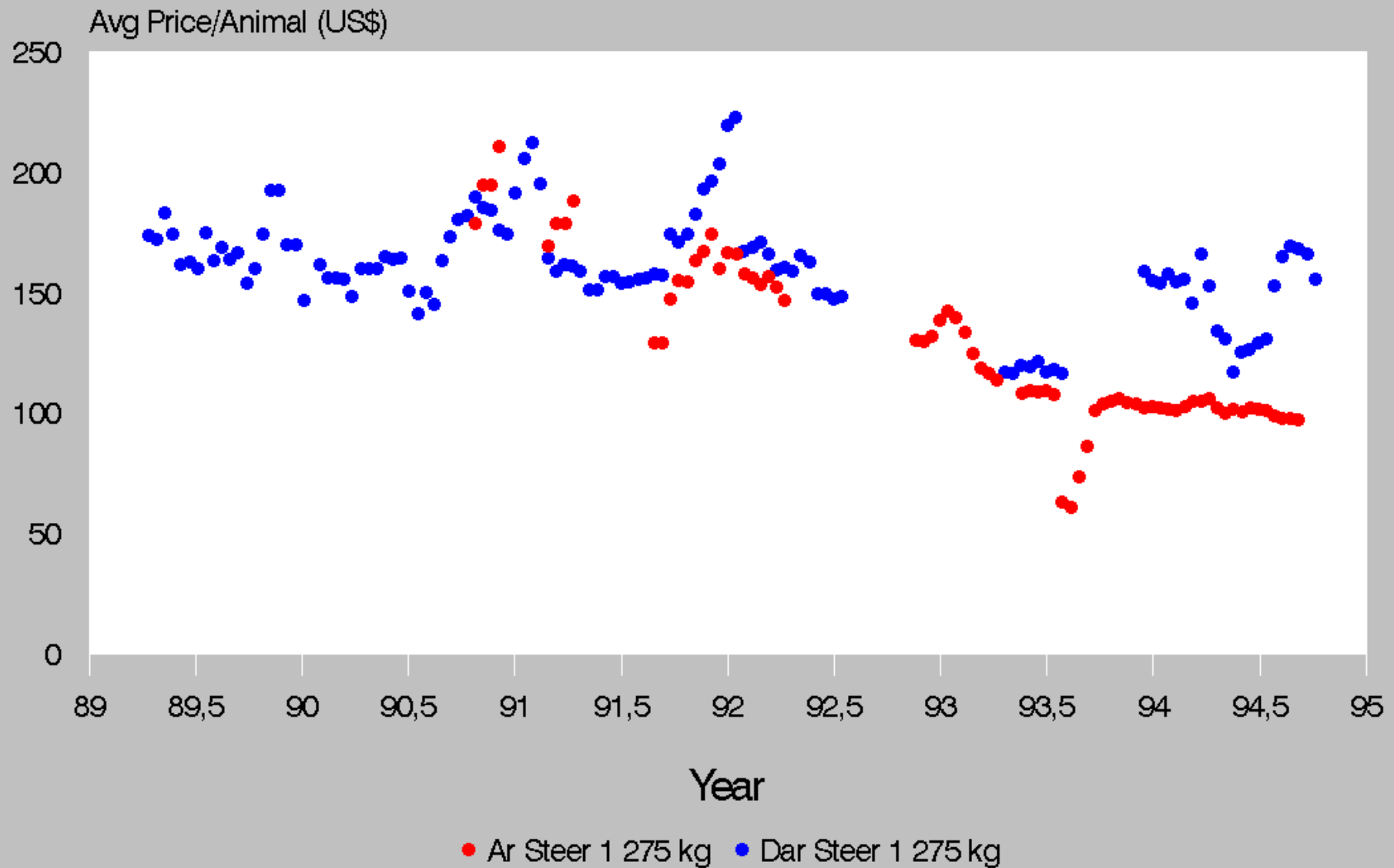

Benchmark Prices

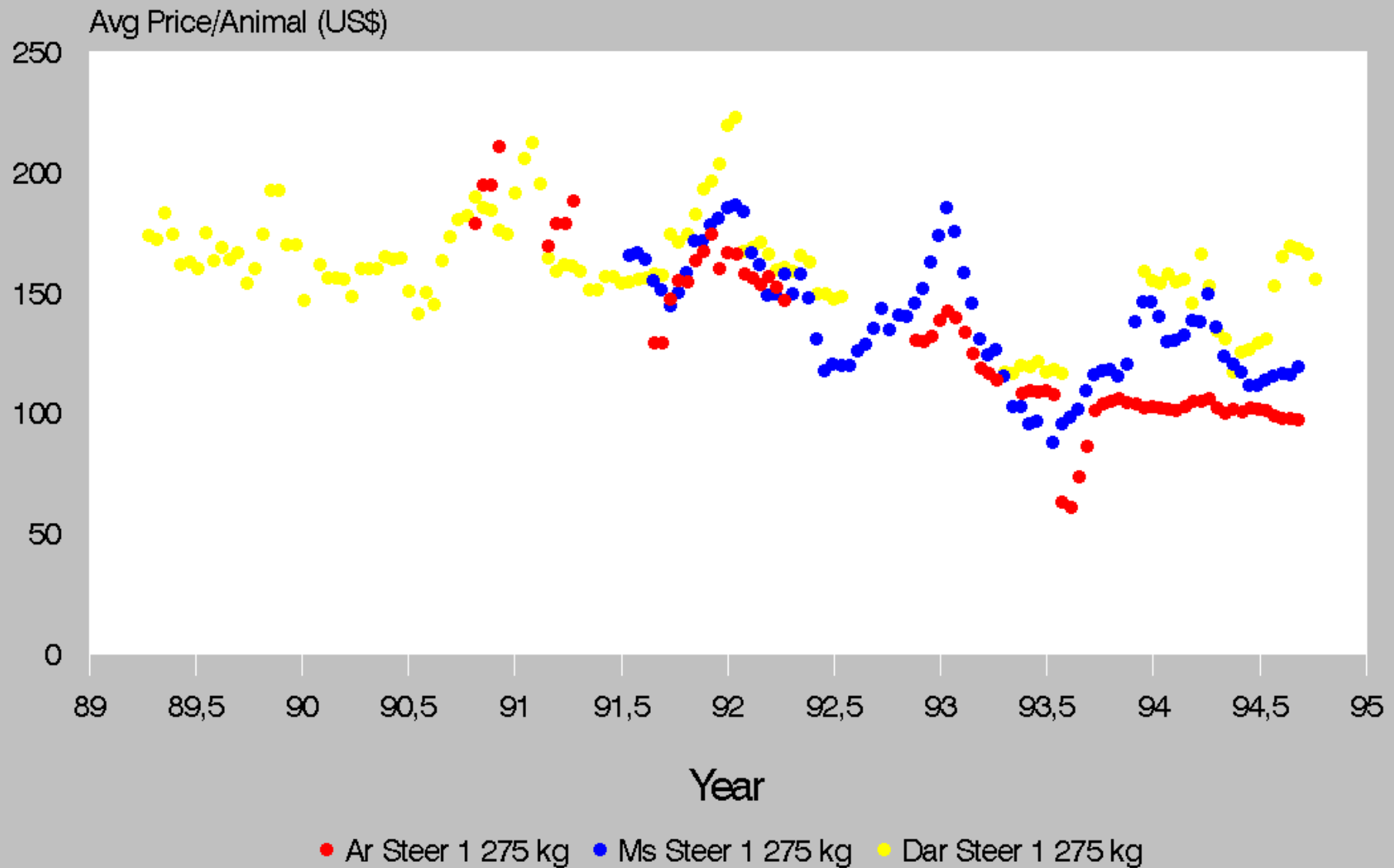

Benchmark Prices

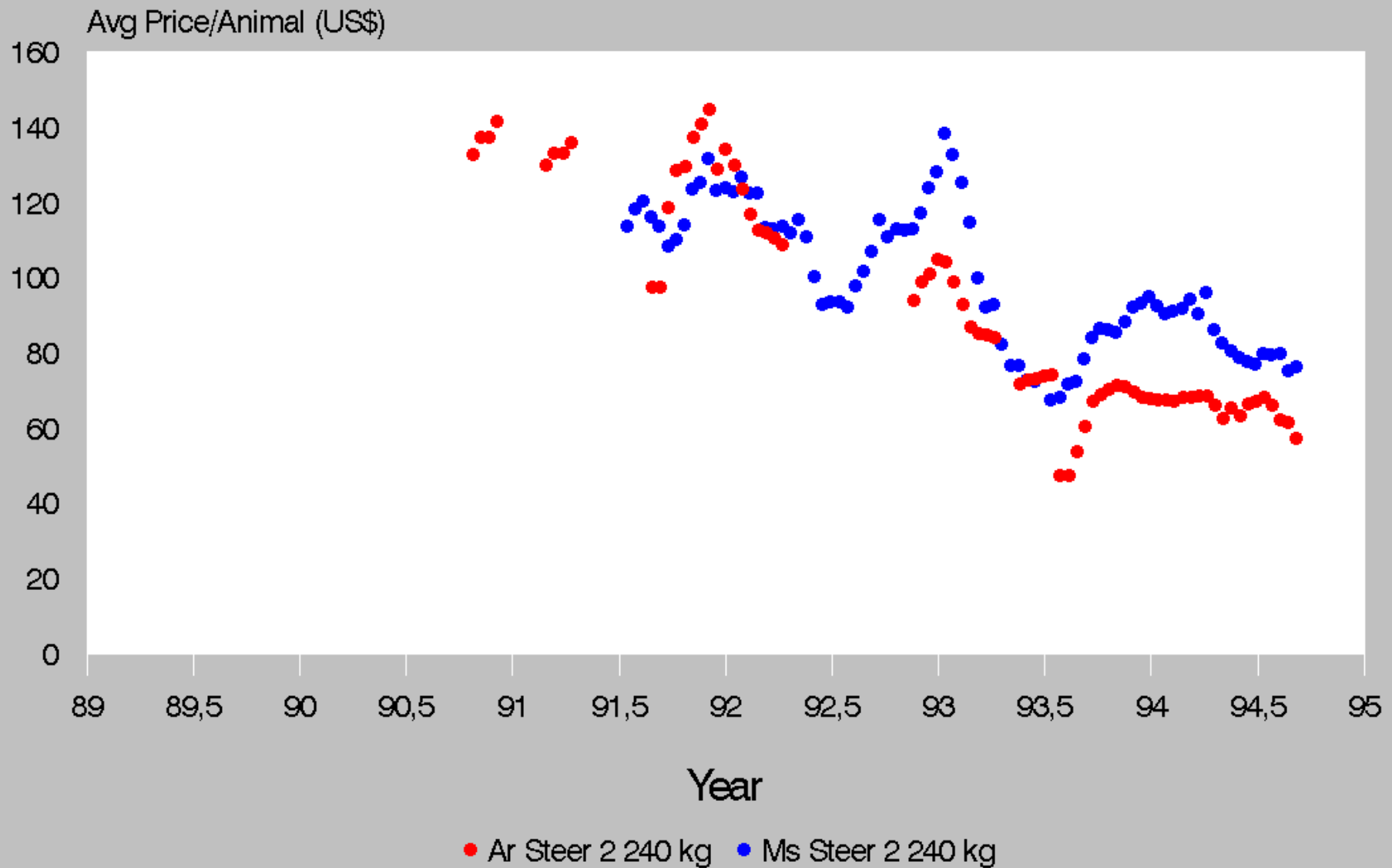

Benchmark Prices

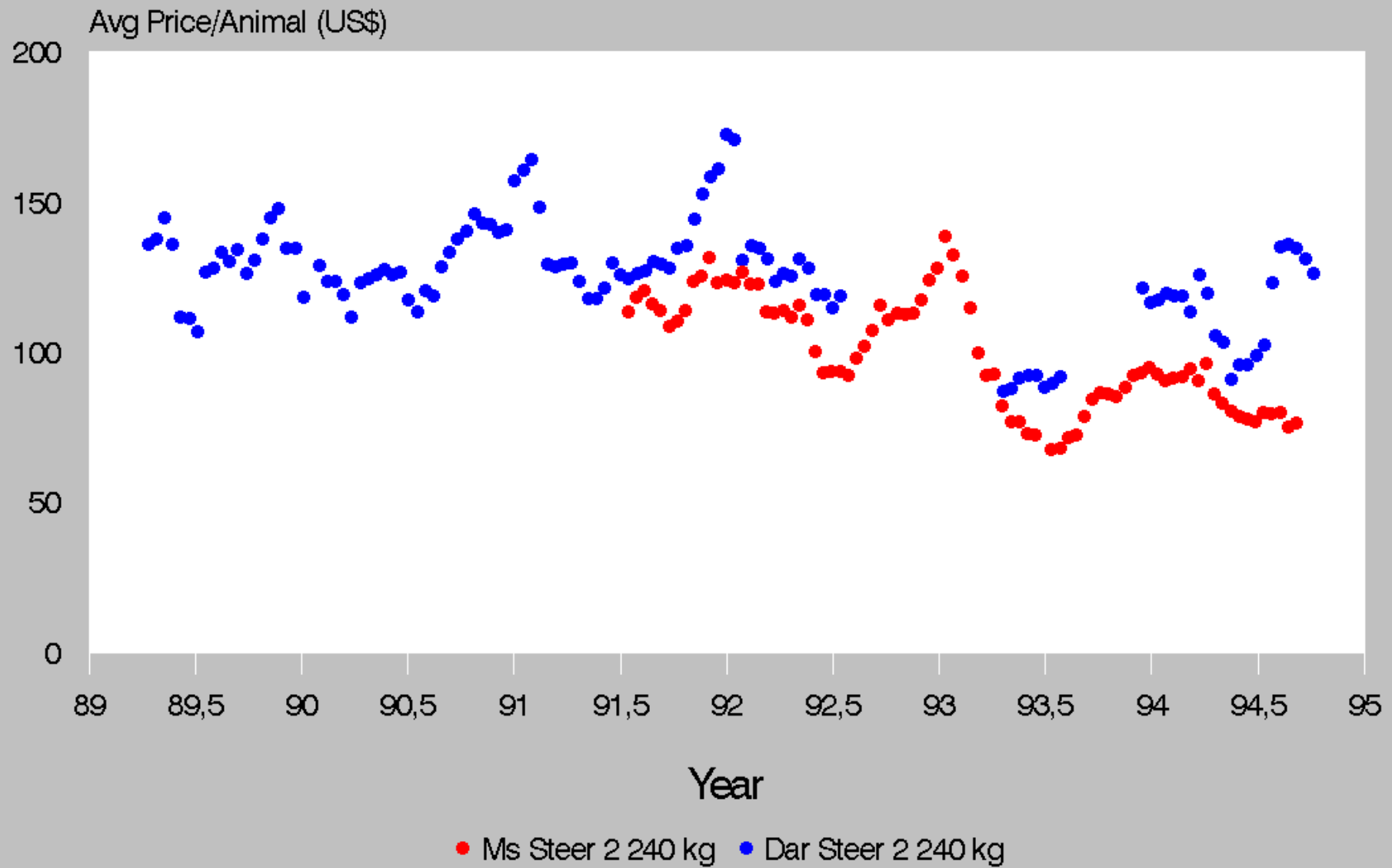

Benchmark Prices

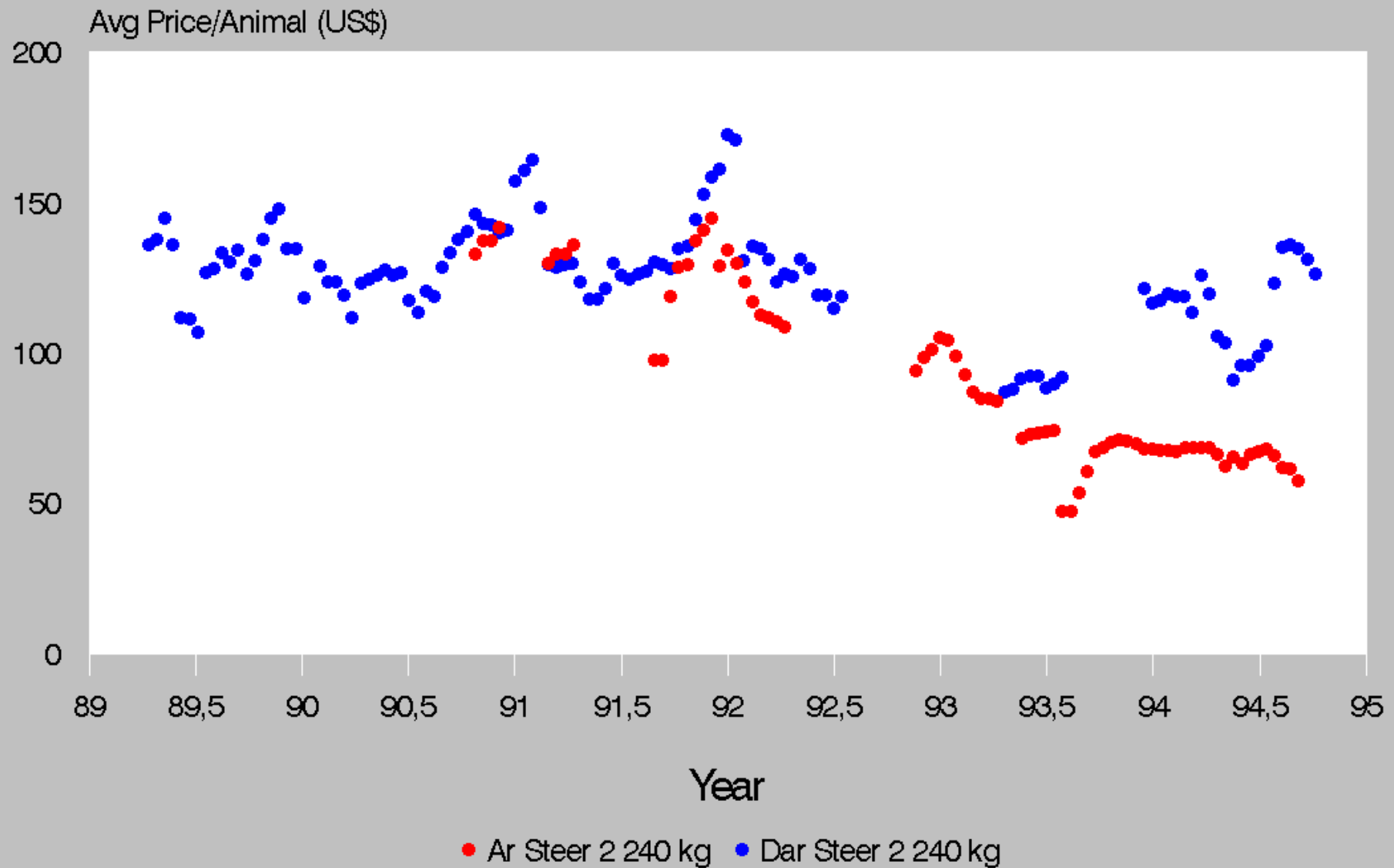

Benchmark Prices

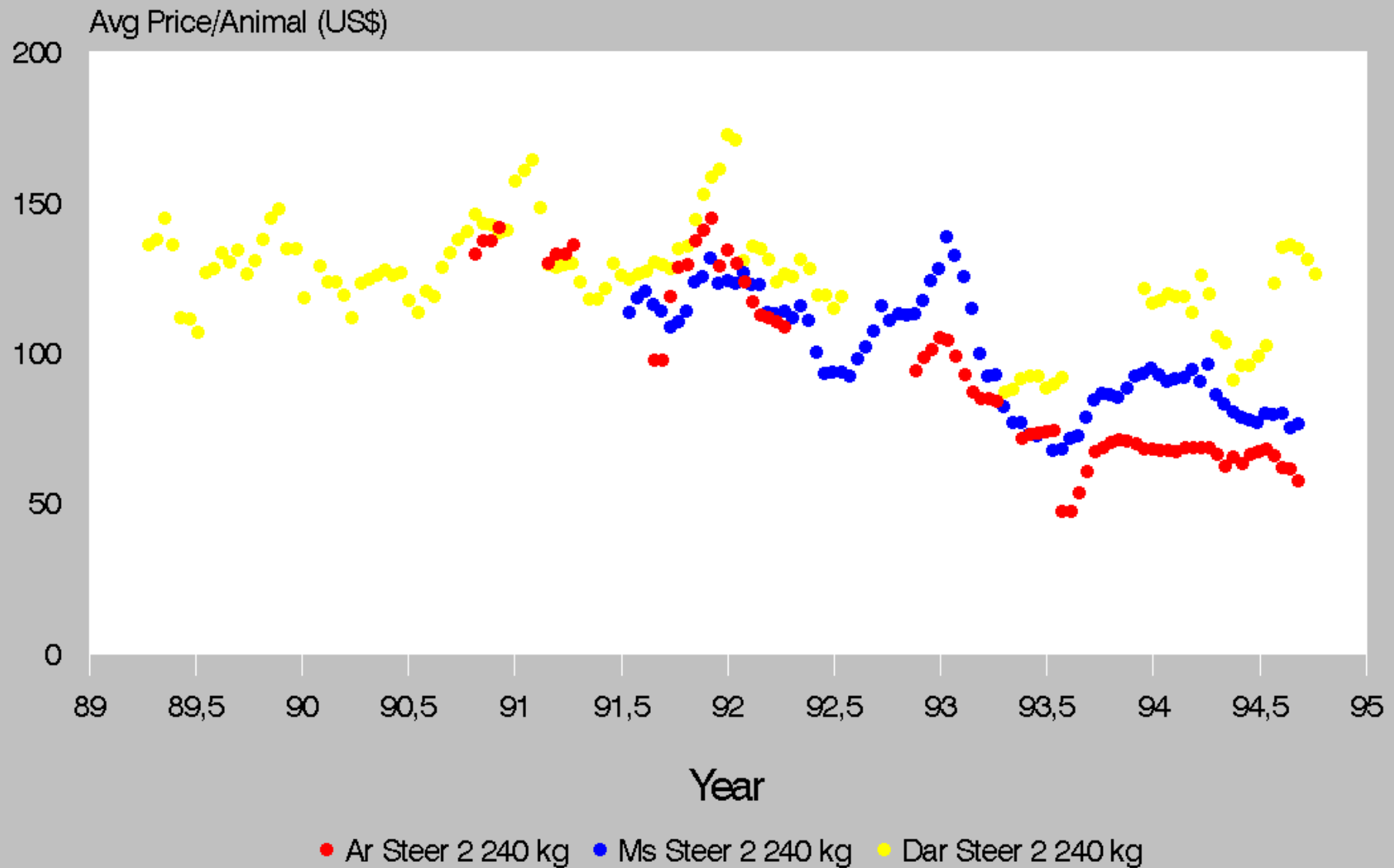

Price/Kg Edible

Edible Weight > 120 kg

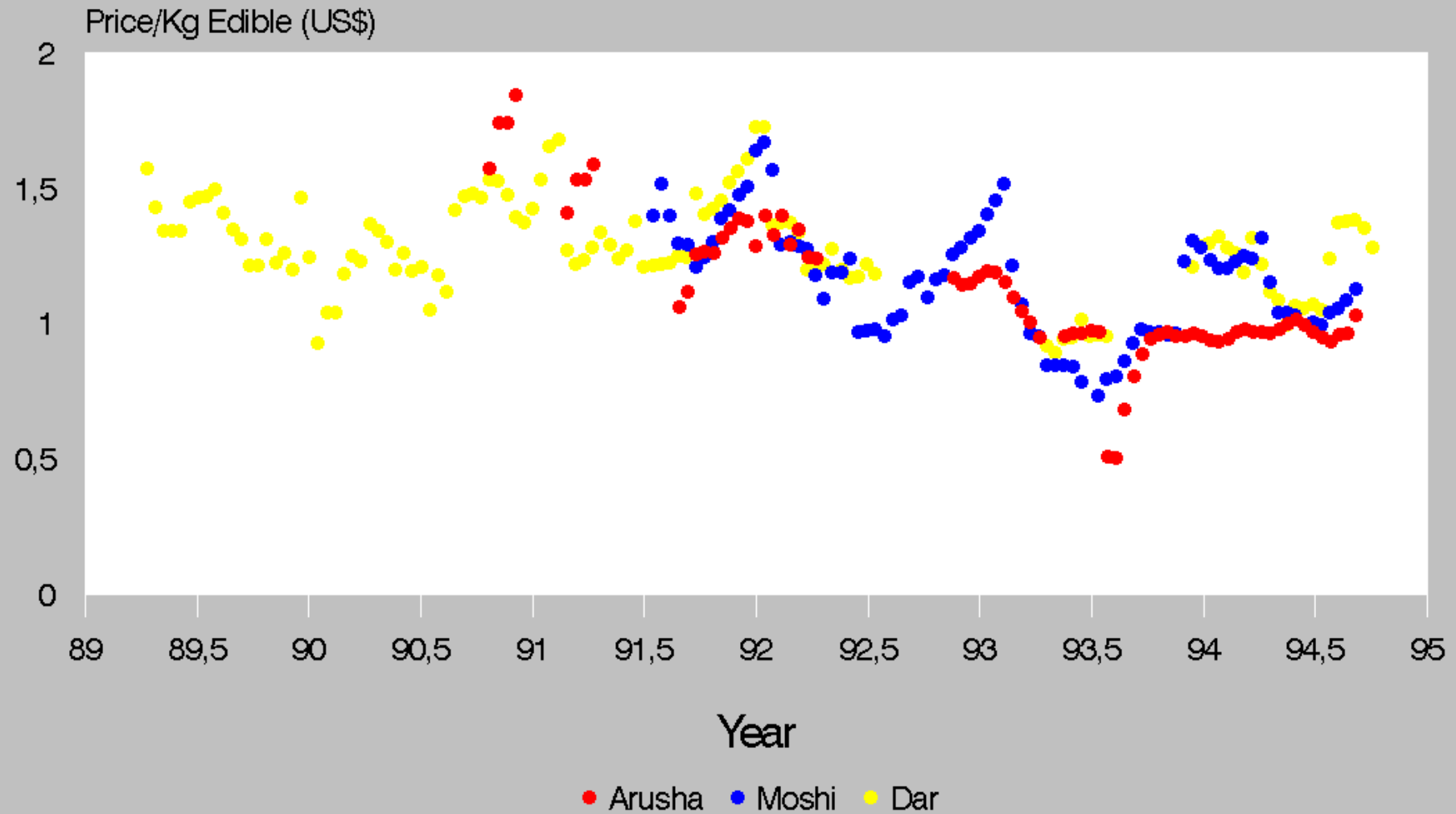

Price/Kg Edible

Edible Weight ≤ 120 kg

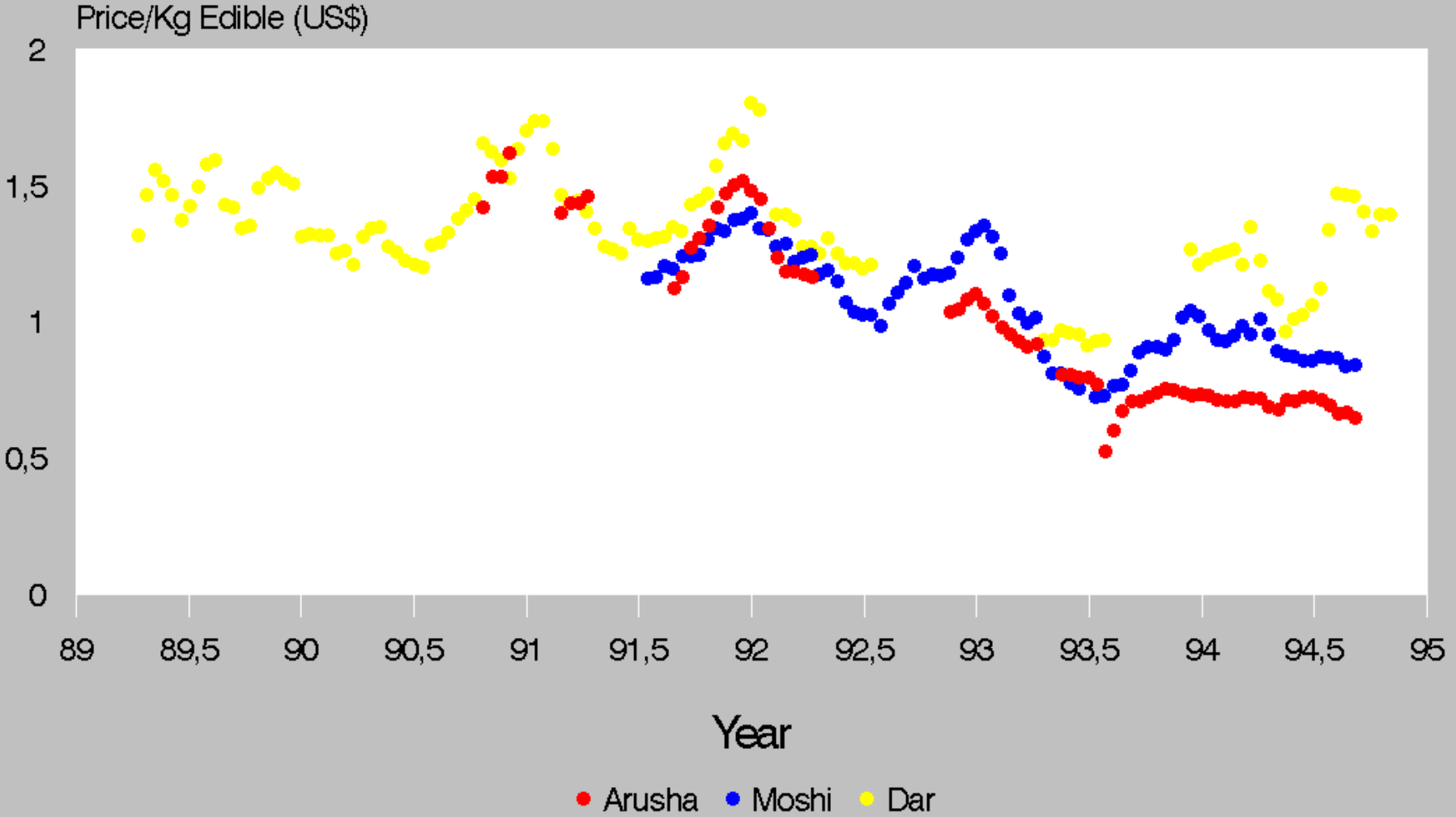

Price/Kg Edible

Edible Weight ≥ 140 kg

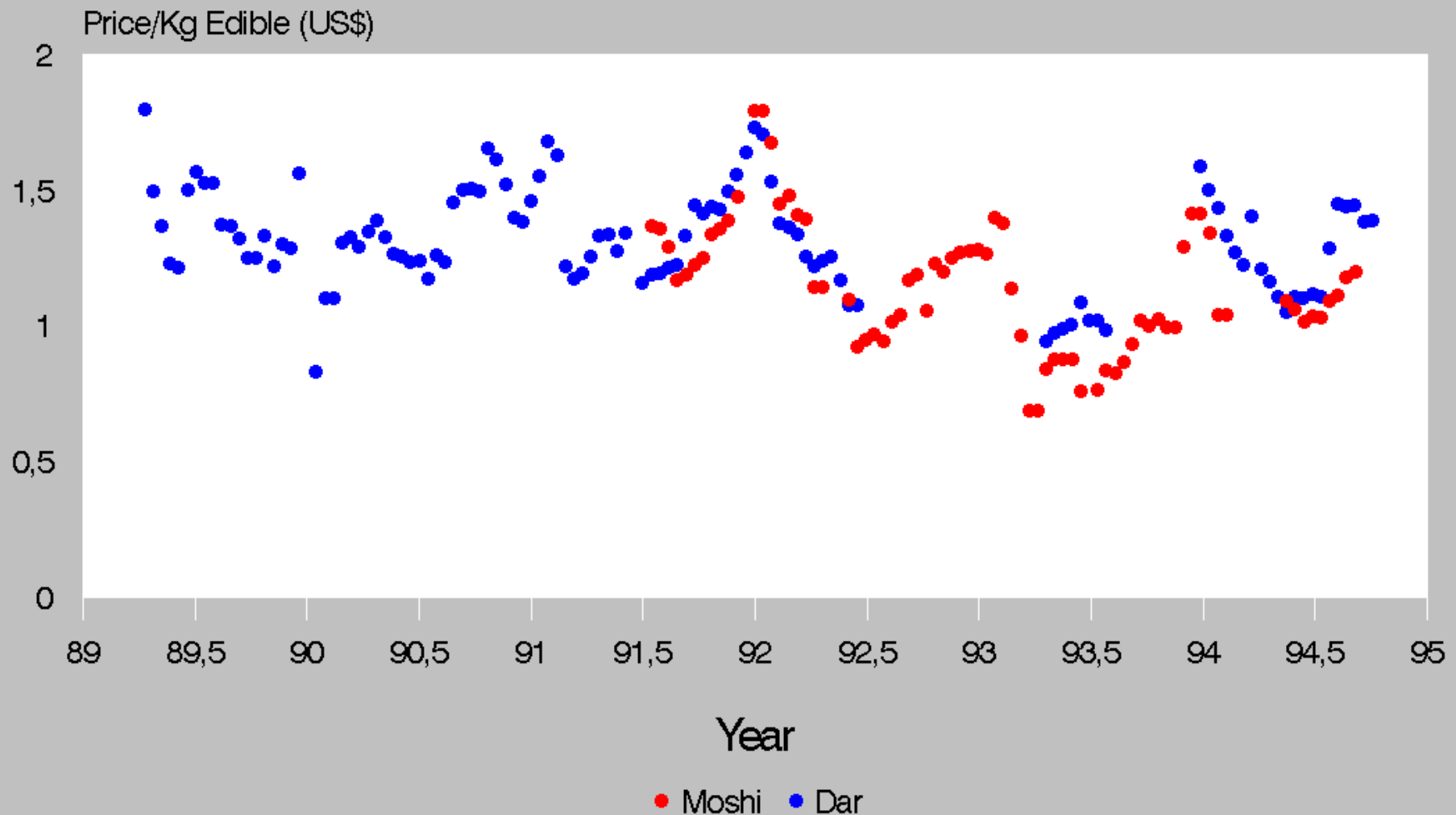

Price/Kg Edible

Edible Weight ≥ 140 kg

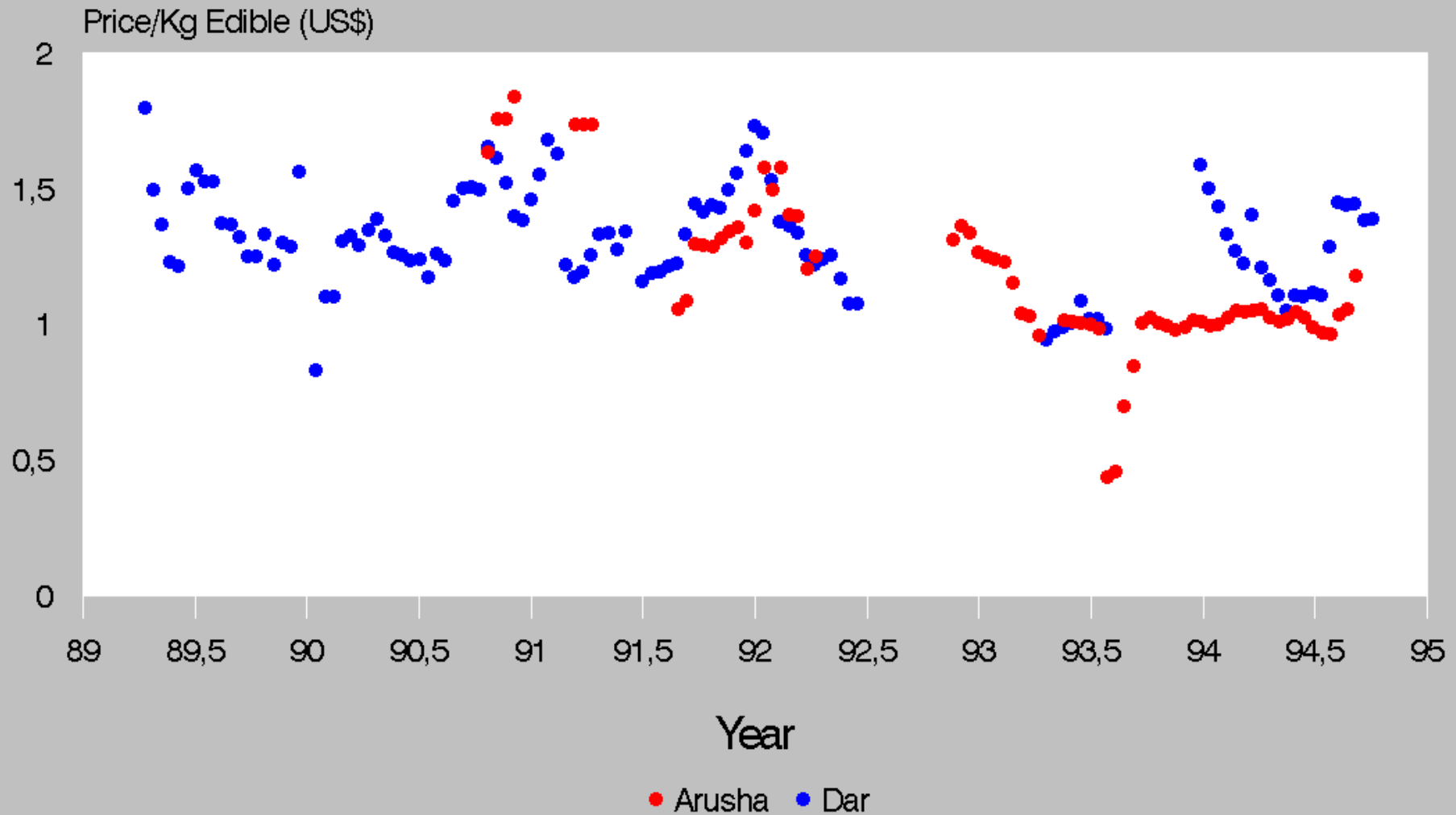

Price/Kg Edible

Edible Weight ≥ 140 kg

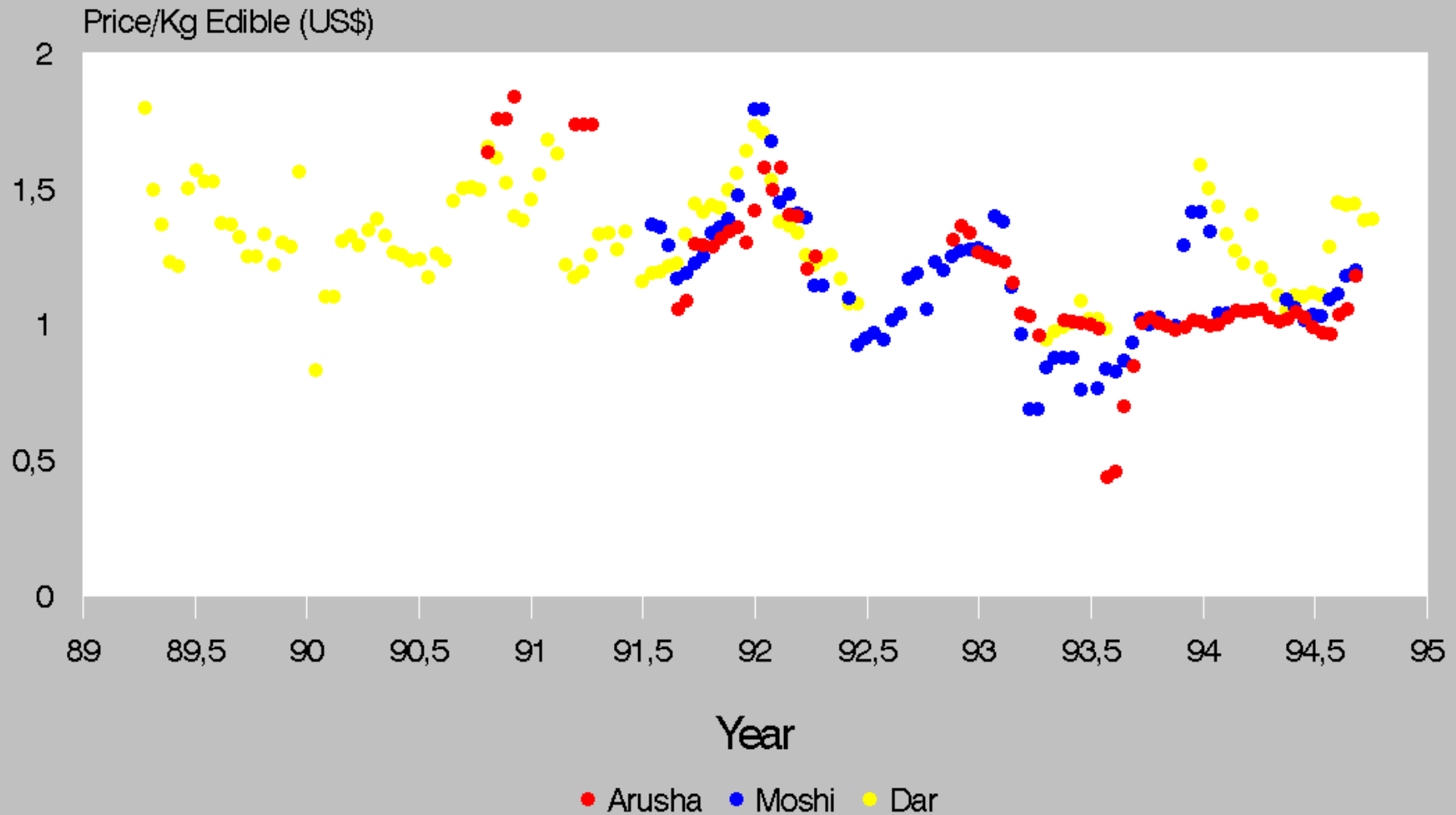

Price/Kg Edible

Edible Weight ≤ 80 kg

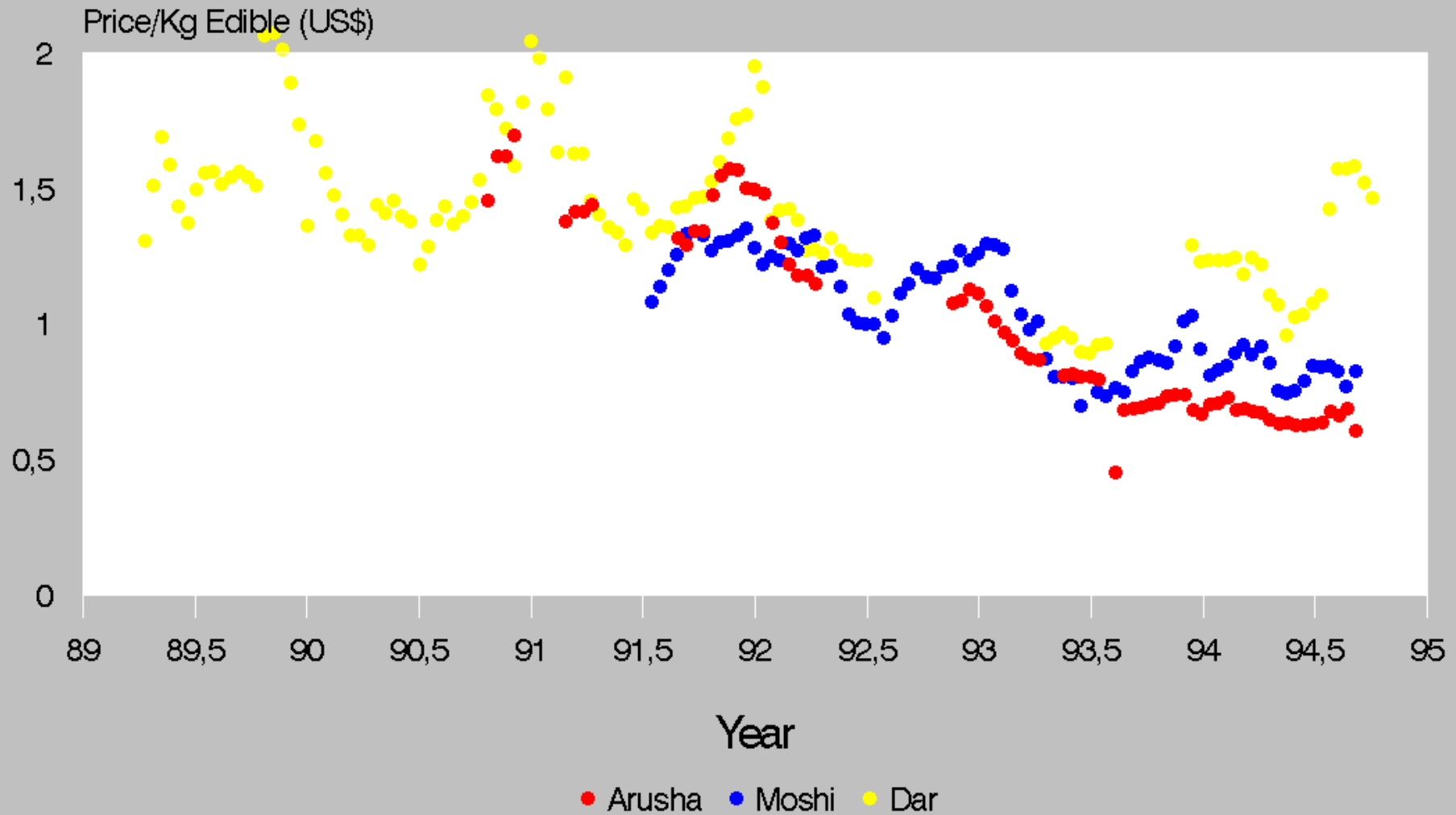

CATTLE GRADES



MARKET FEES LIVESTOCK MARKET INFORMATION

MARKET MONTH	JUNE 1994	RECORDED SALES	DOM DELIVERIES	13,350	
		NUMBER	AV. WEIGHT	AV. PRICE	PRICE/KG
GRADE 0					
		1,459	271	61,378	224
BULL		217	284	57,894	204
COW		217	217	49,214	227
STEER		1,025	279	64,404	231
GRADE 1					
		4,440	257	56,186	218
BULL		931	255	52,797	207
COW		404	283	42,459	209
STEER		3,105	265	58,908	223
GRADE 2					
		5,651	232	43,664	188
BULL		1,428	247	48,932	199
COW		1,318	200	40,439	202
STEER		3,105	237	43,323	183
GRADE 3					
		1,428	223	37,586	169
BULL		404	218	39,287	180
COW		186	179	33,433	187
STEER		838	235	37,688	160
GRADE 4					
		372	218	35,119	161
BULL		62	227	33,875	149
COW		31	180	31,500	175
STEER		279	220	35,738	163
TOTAL					
		13,350	243	48,855	201
BULL		3,042	248	48,228	195
COW		1,956	200	41,822	205
STEER		8,352	252	50,917	202

CATTLE GRADES



DAR ES SALAAM BEEF PRICES

STEAK	BONE IN	W. OFFAL	R. OFFAL	HEADS	LEGS
600	450	300	600	800	300
900	600	450	800	1,200	350

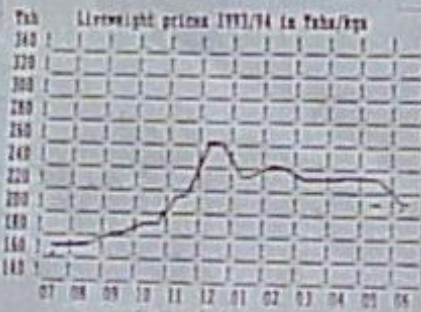

Exchange Rates

US Dollar	Tanz Shilling 572
Ind. Rupee	Tanz Shilling 0.76
Mal. Rupee	Tanz Shilling 198.64
Phil. Peso	Tanz Shilling 0.09
Sydney \$.	Tanz Shilling 0.42
Kenya \$.	Tanz Shilling 7.23



US\$/kg carcass weight vs. yardage Steers Grade 1 & 2

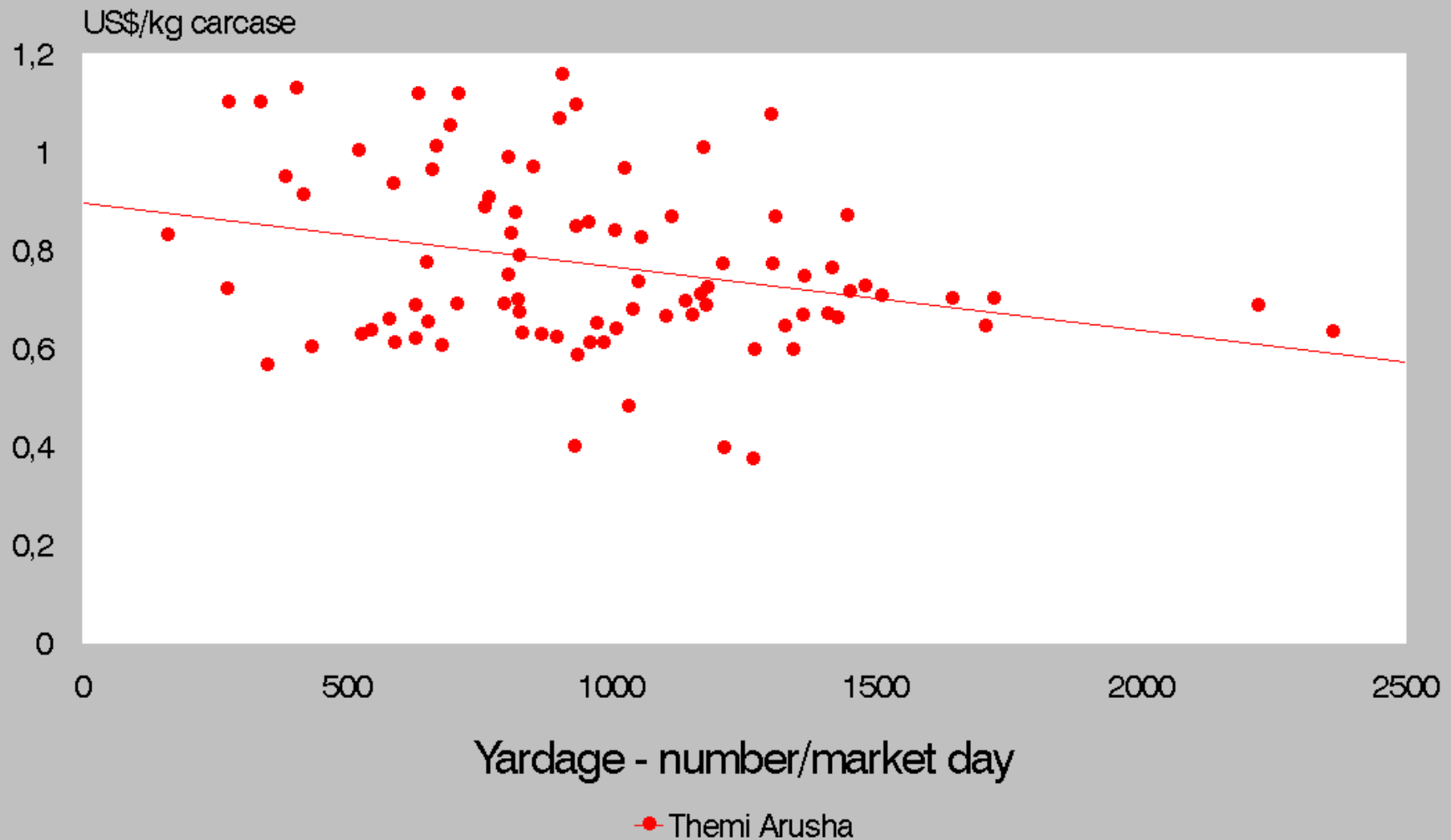

US\$/kg carcass weight vs. yardage Steers Grade 1 & 2

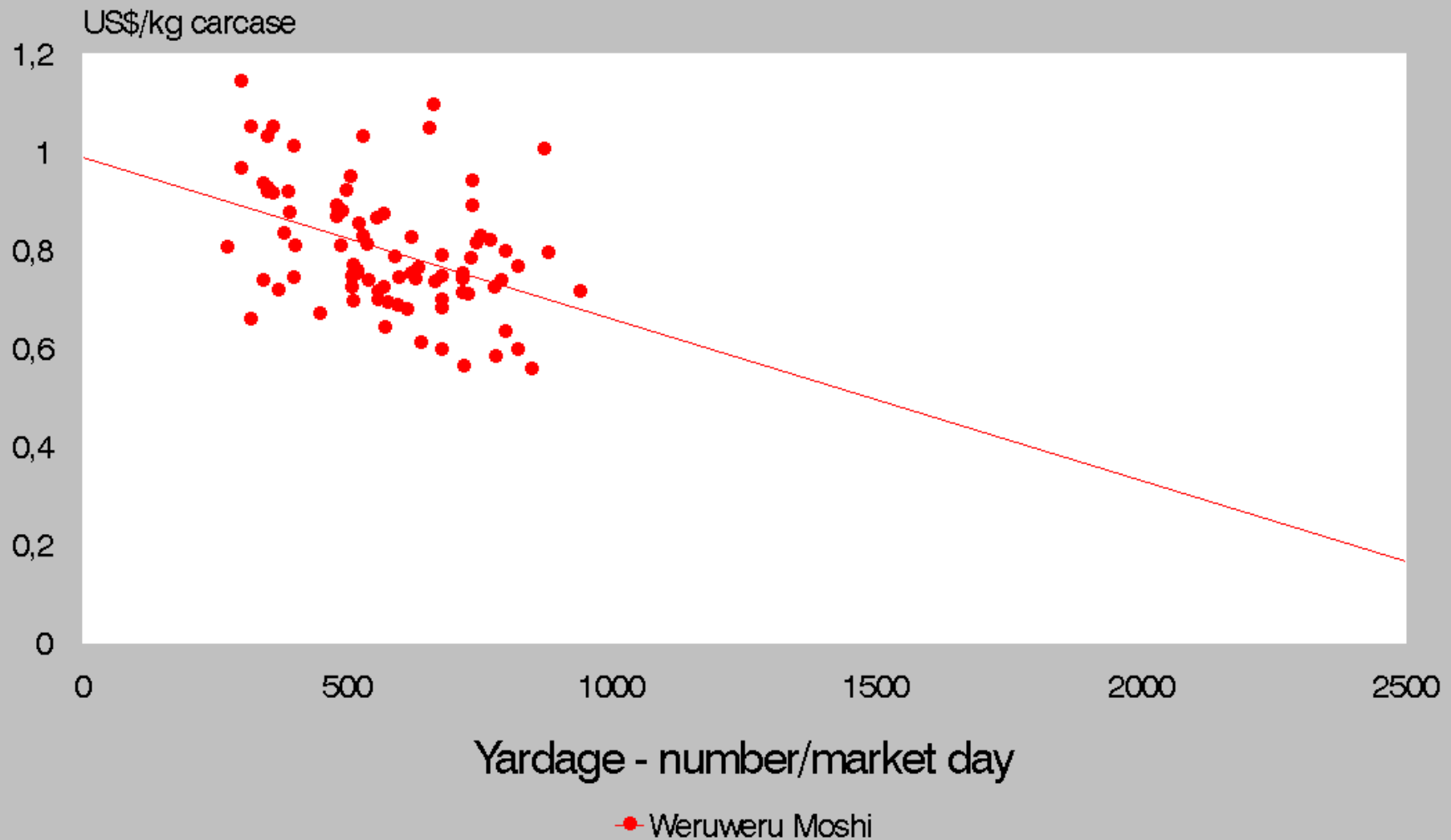

Dar es Salaam

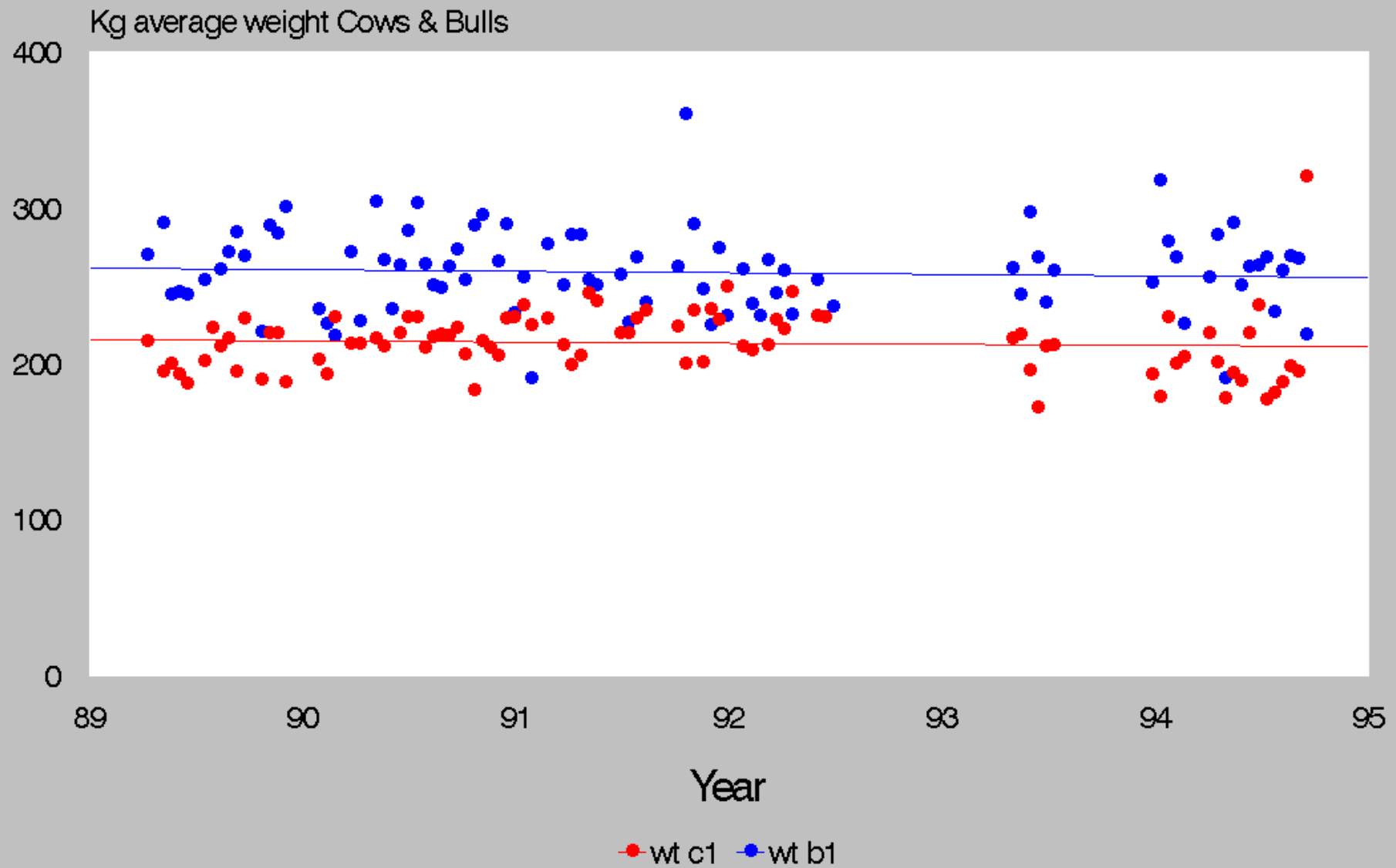

Dar es Salaam



Arusha

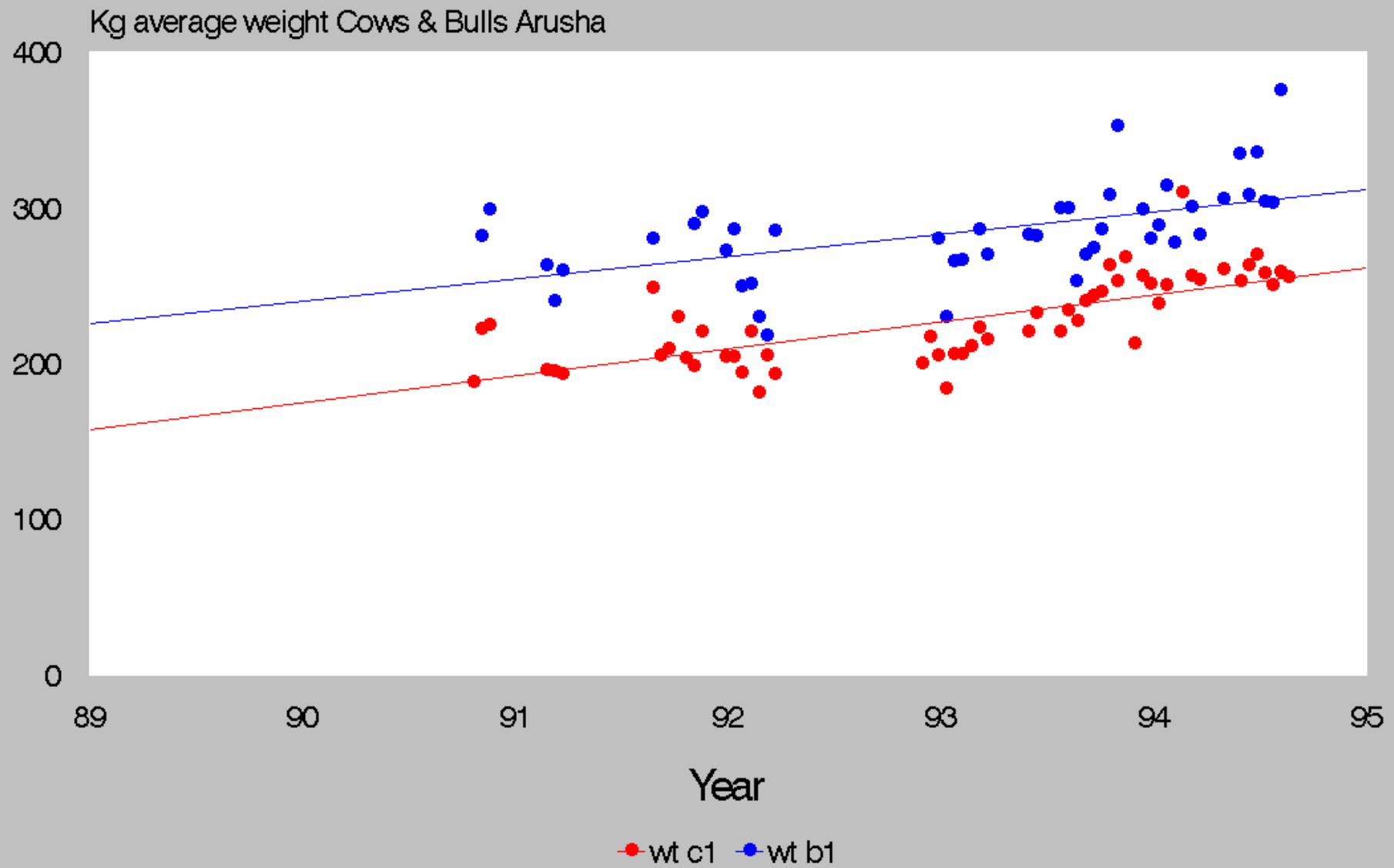

Arusha

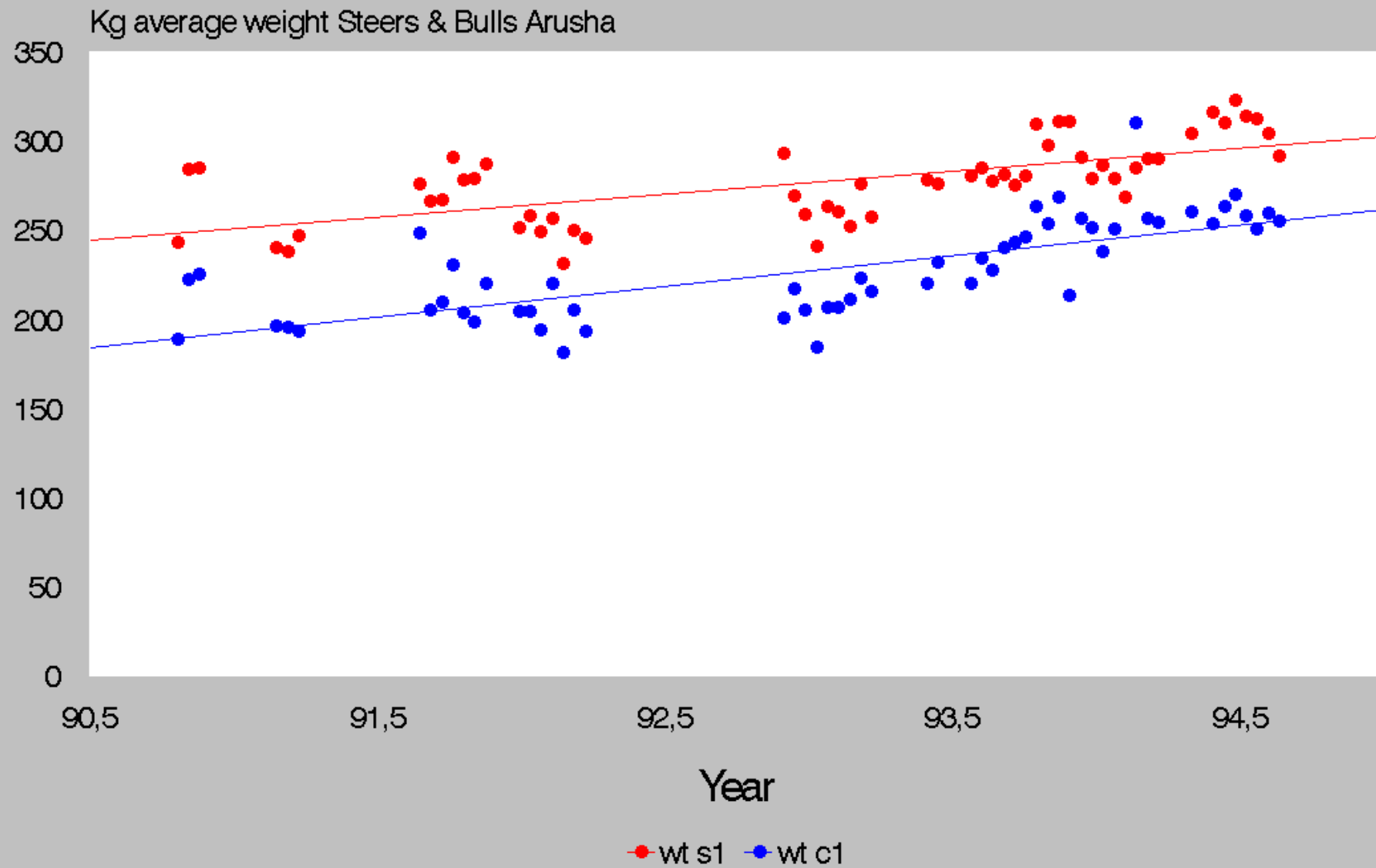

Moshi

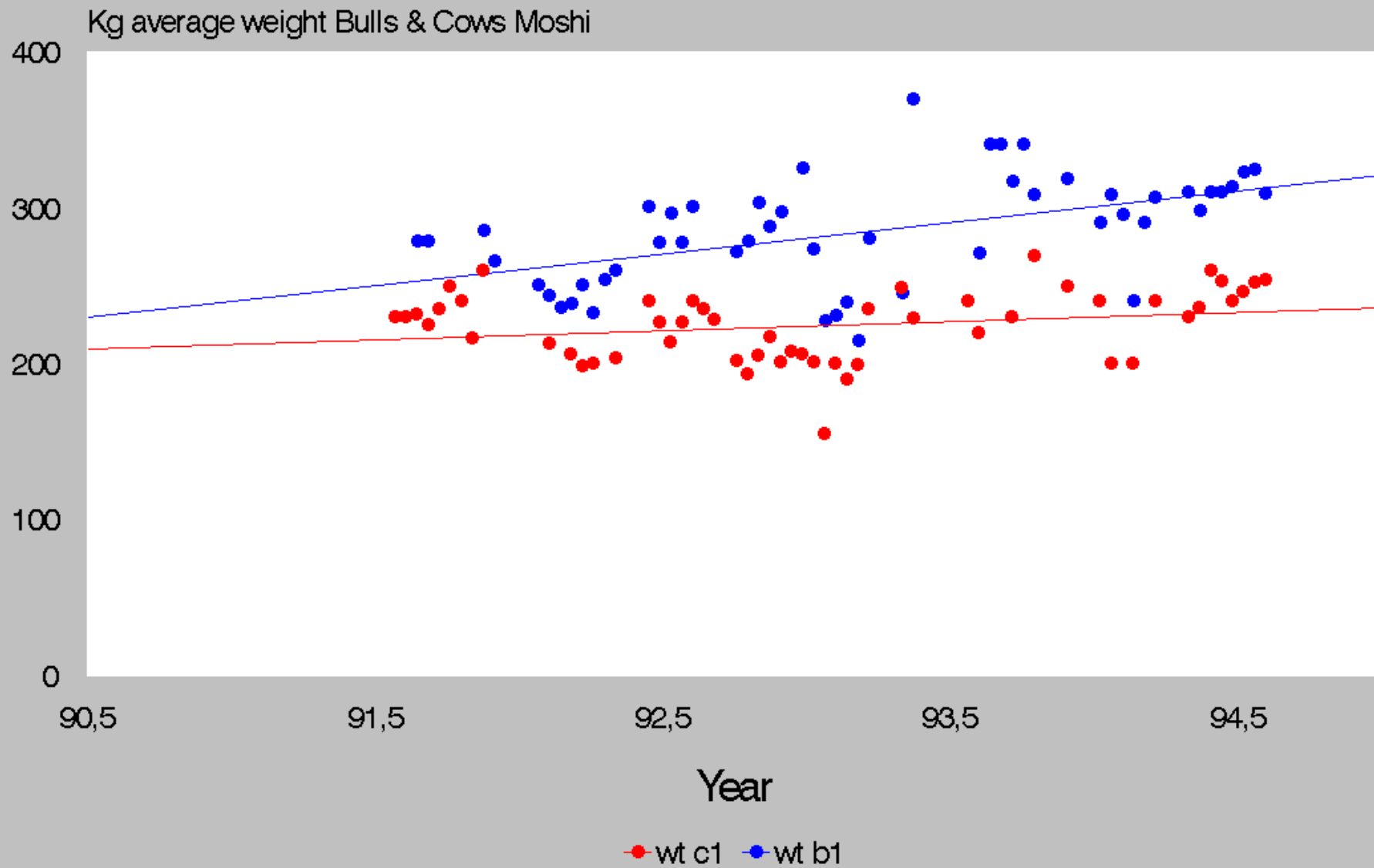

Moshi

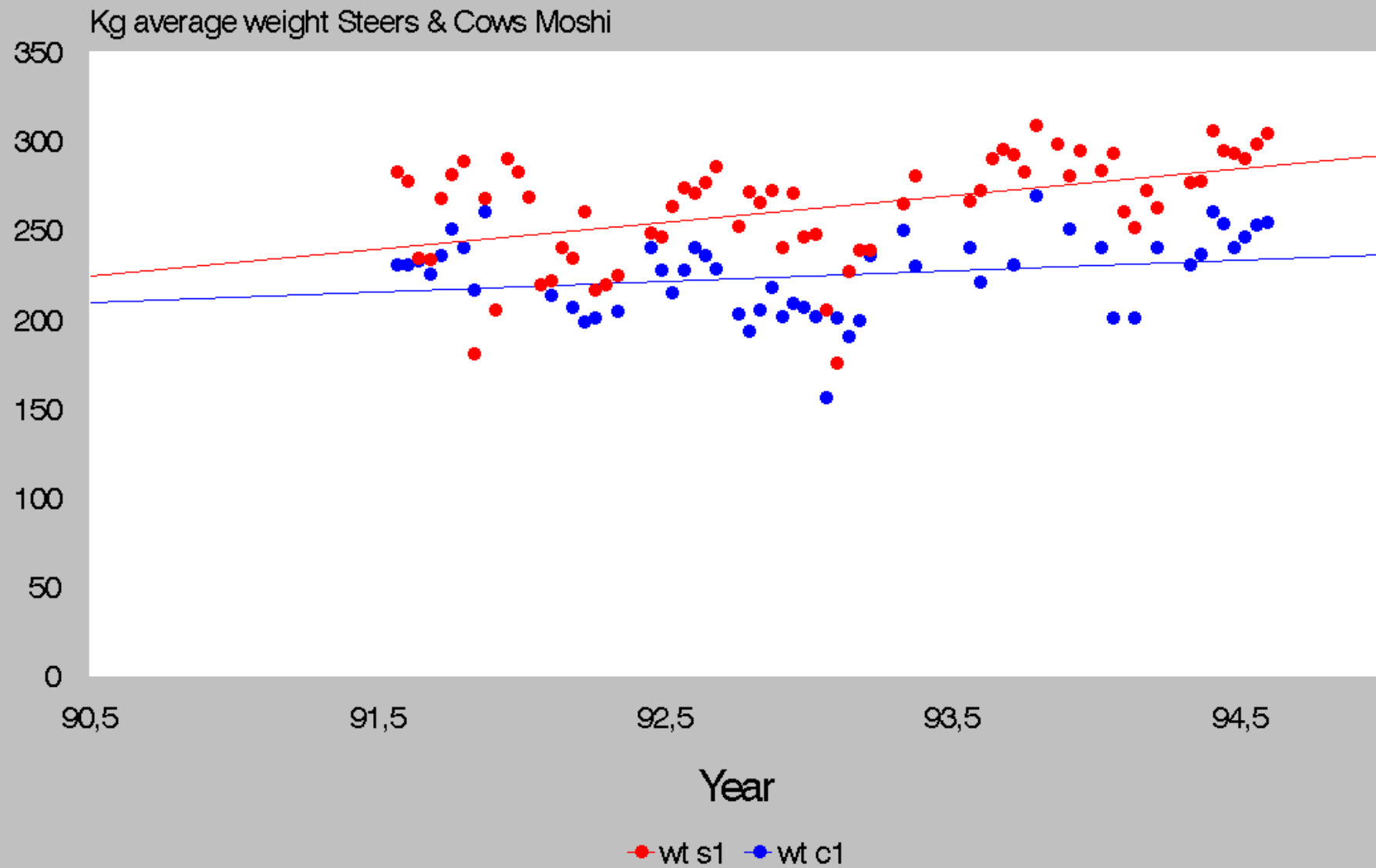

Dar es Salaam

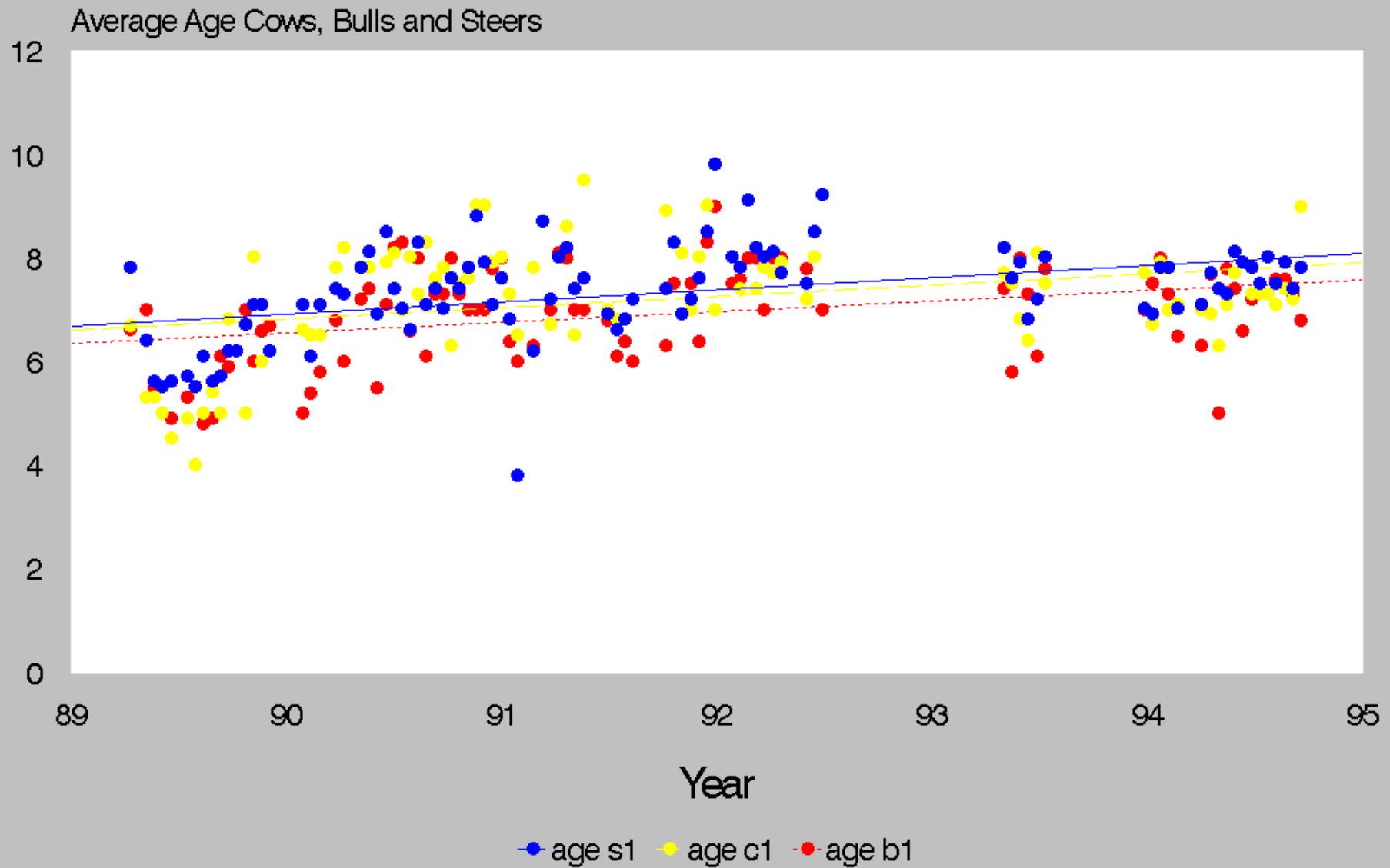

Arusha

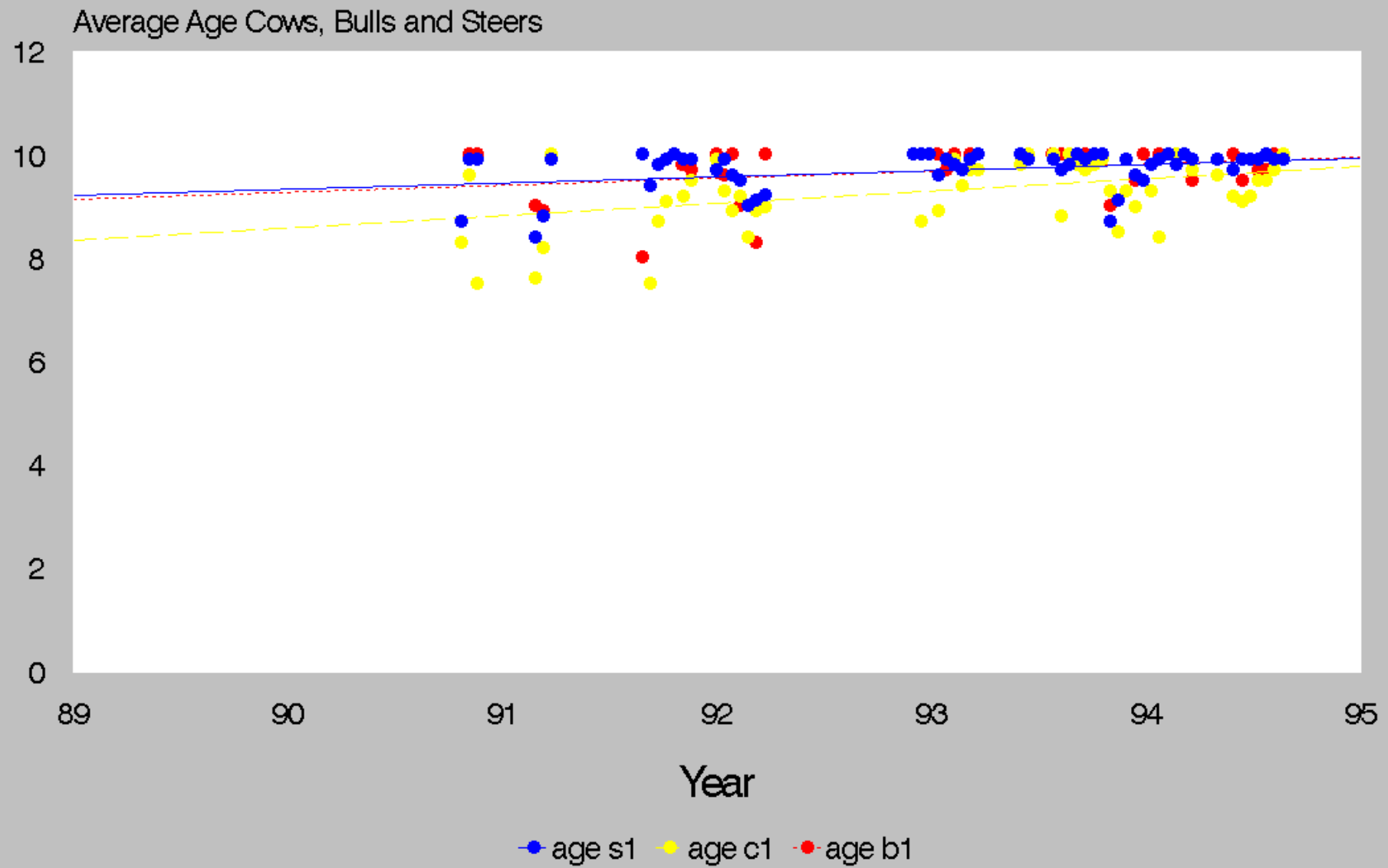

Moshi

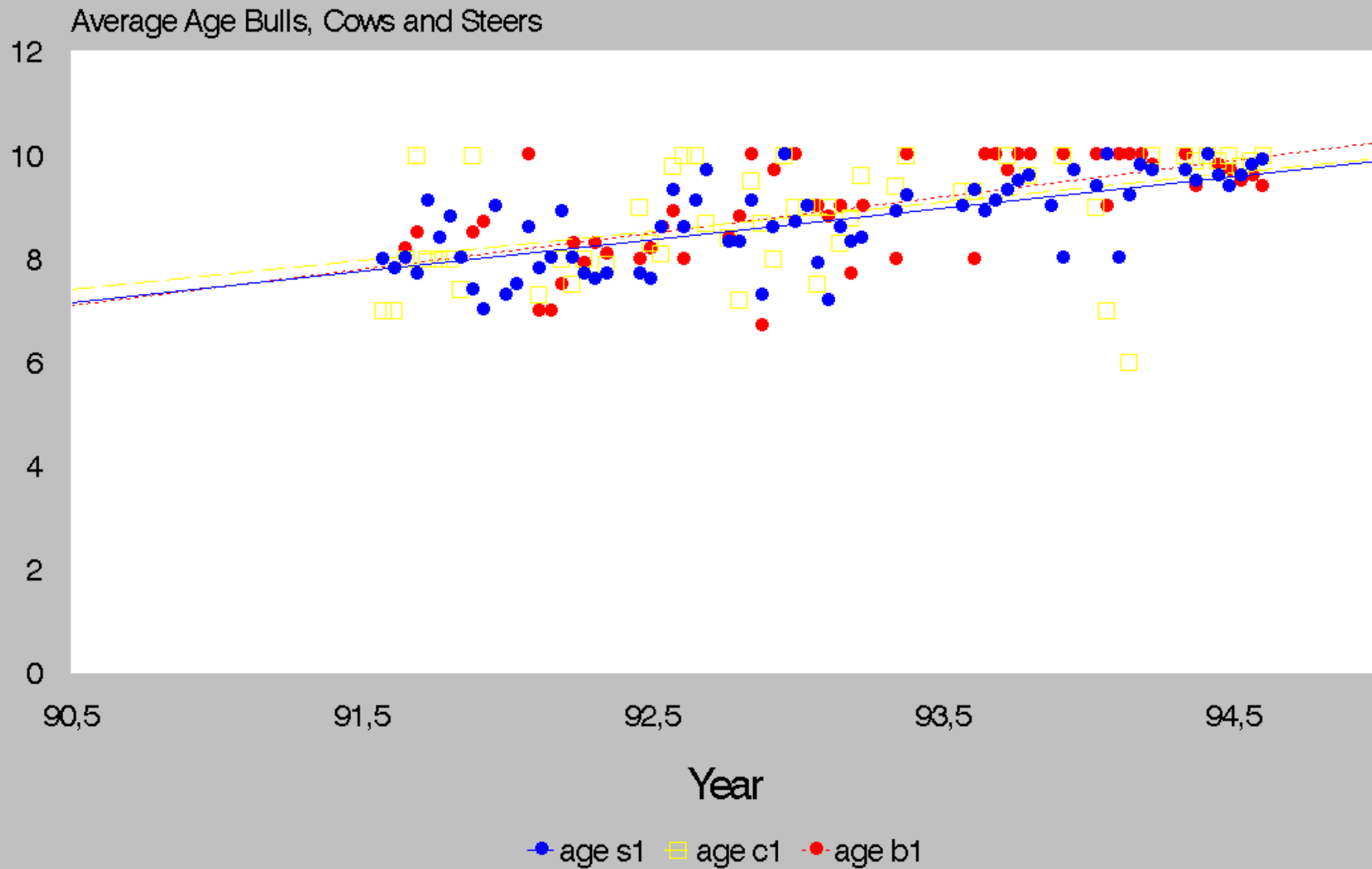

Arusha

Steers only

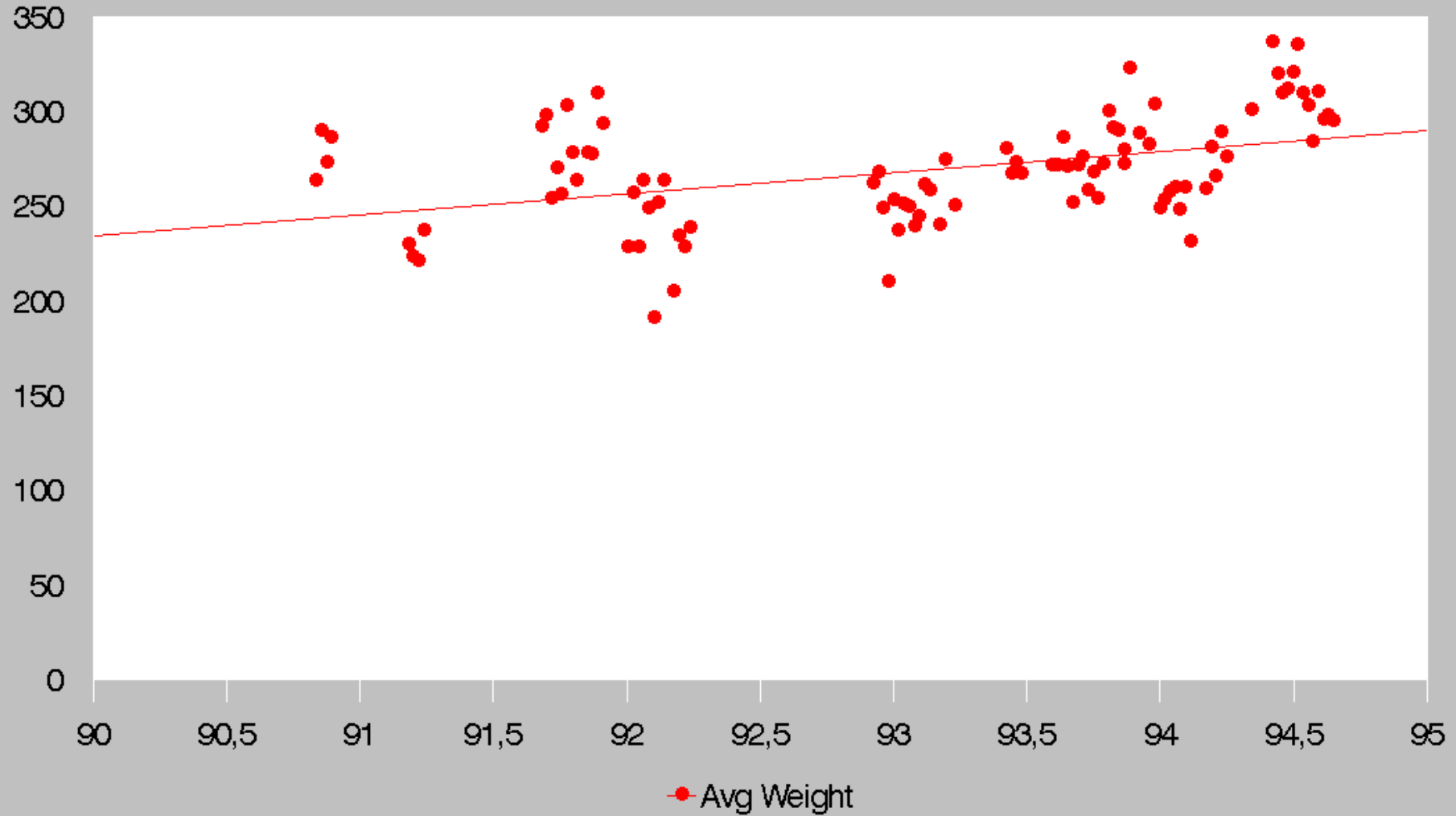

Arusha

Steers only

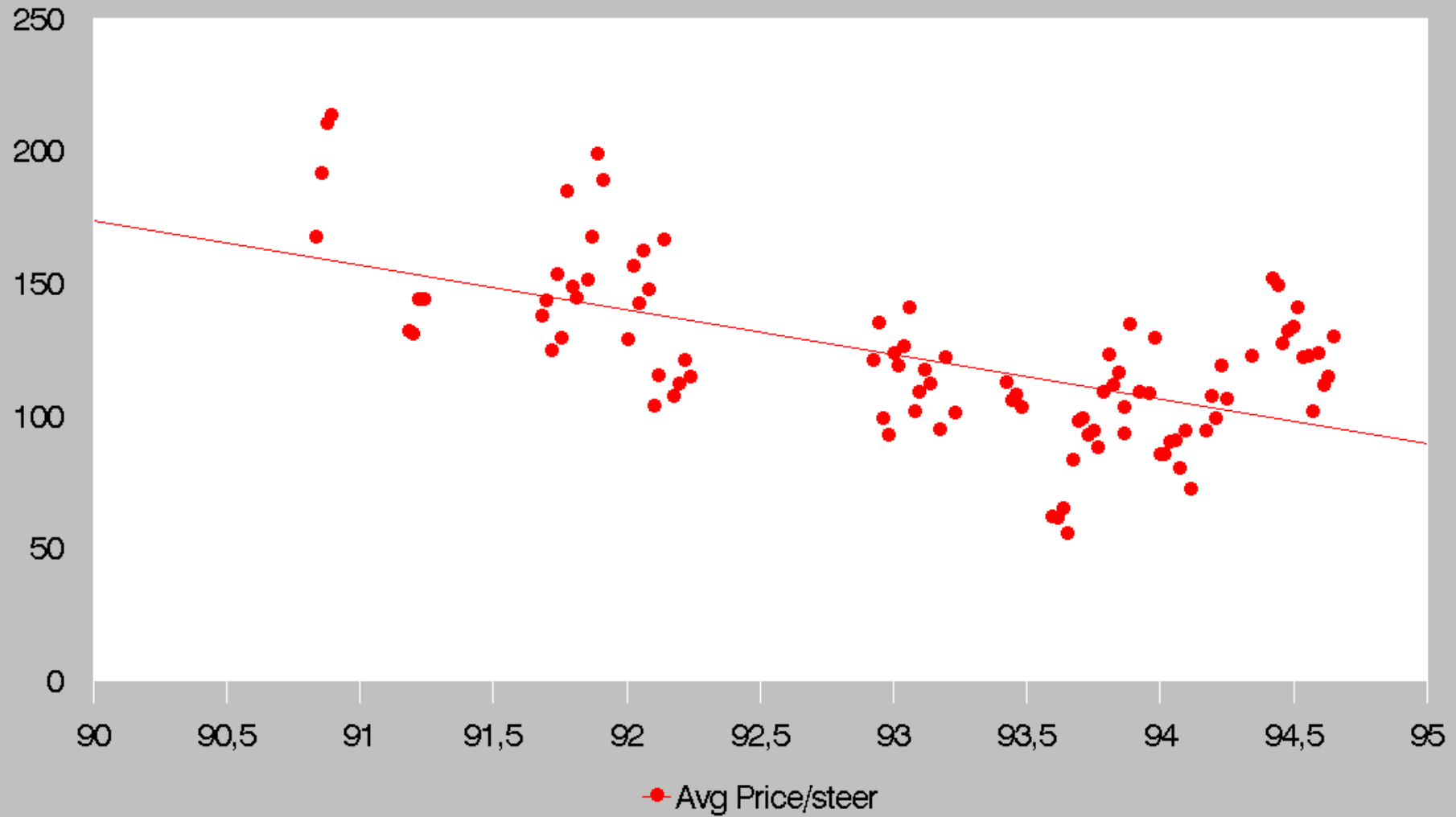

Arusha

Steers only

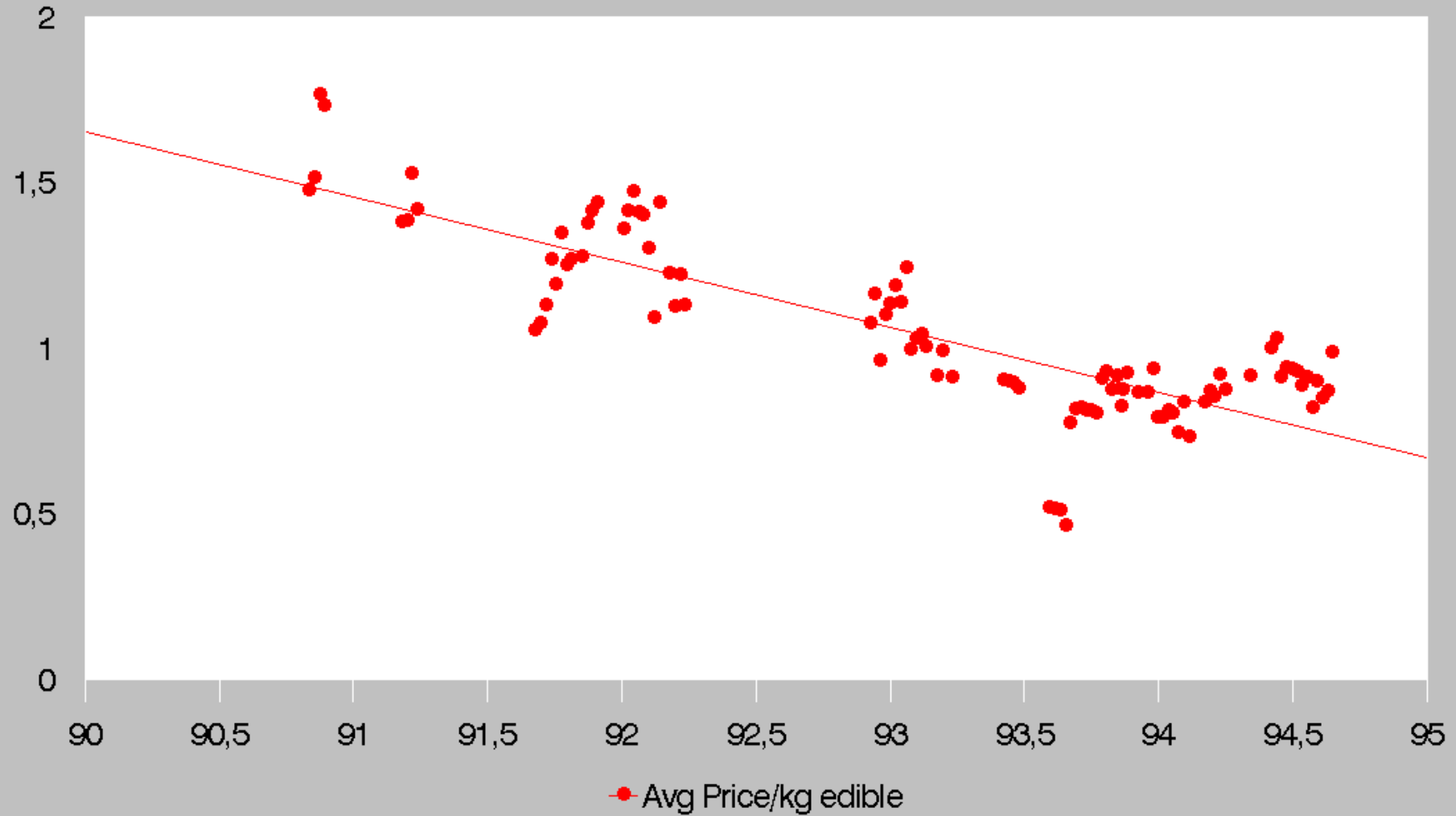

Arusha

Steers only

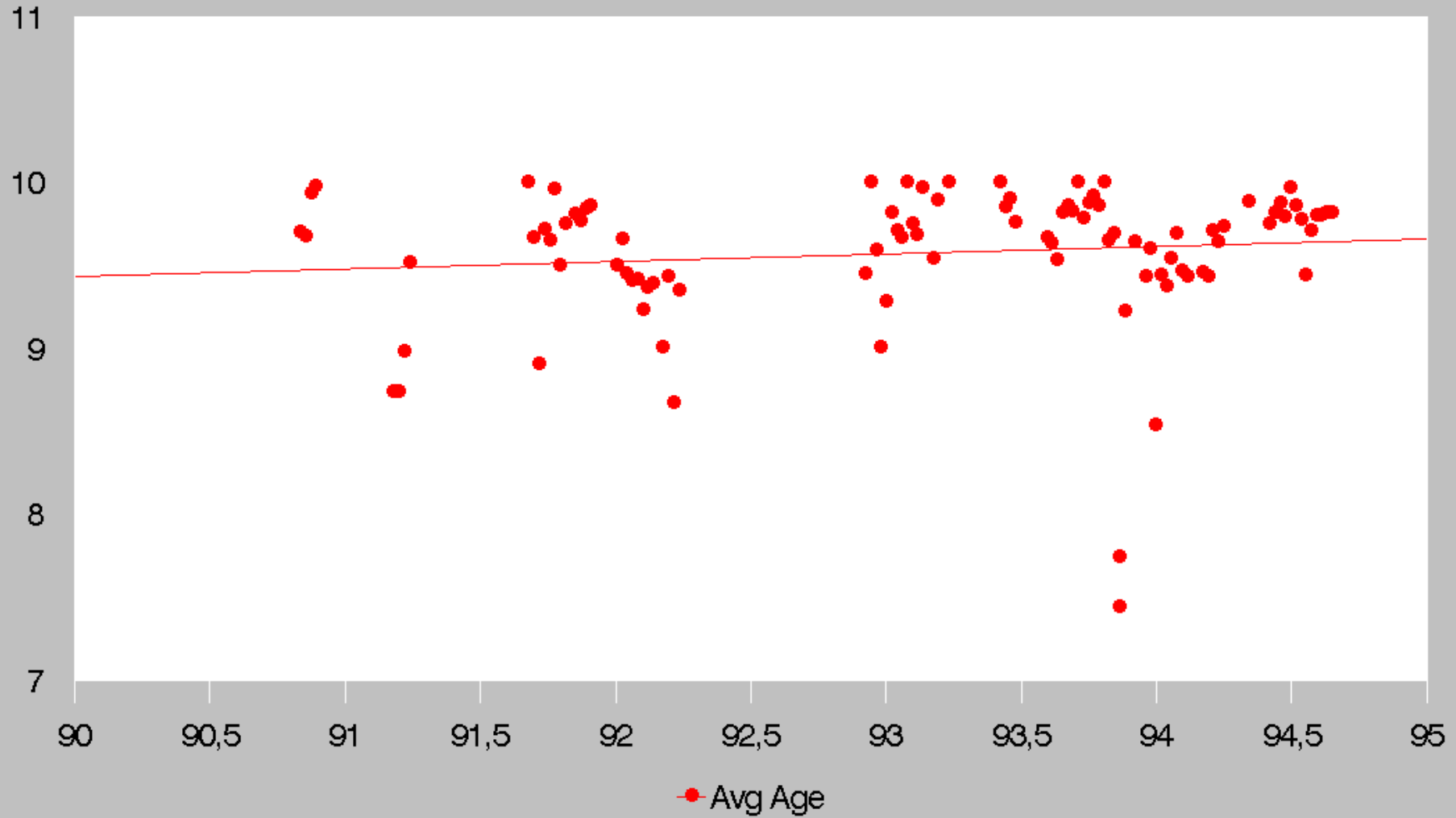

Arusha

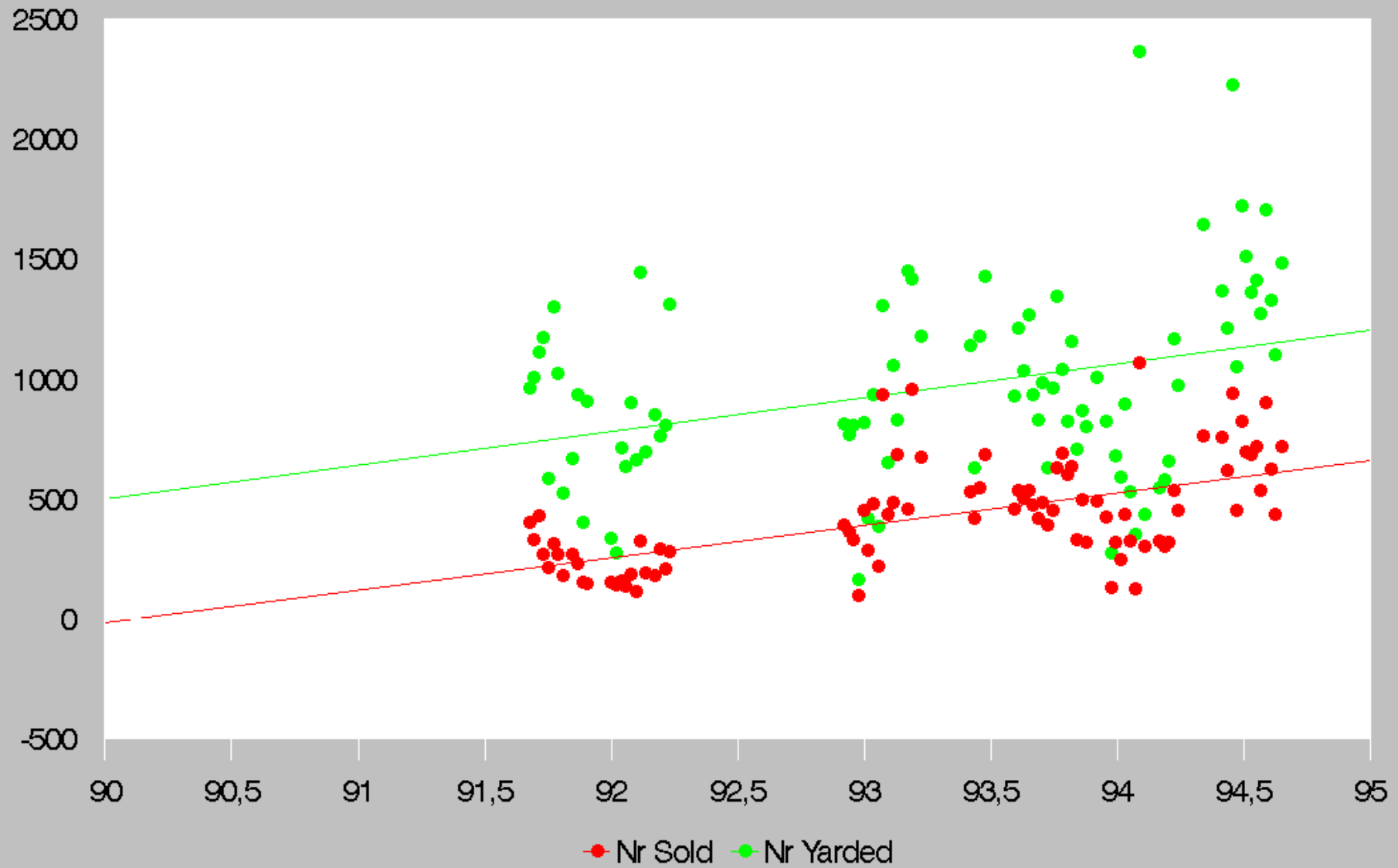

Arusha

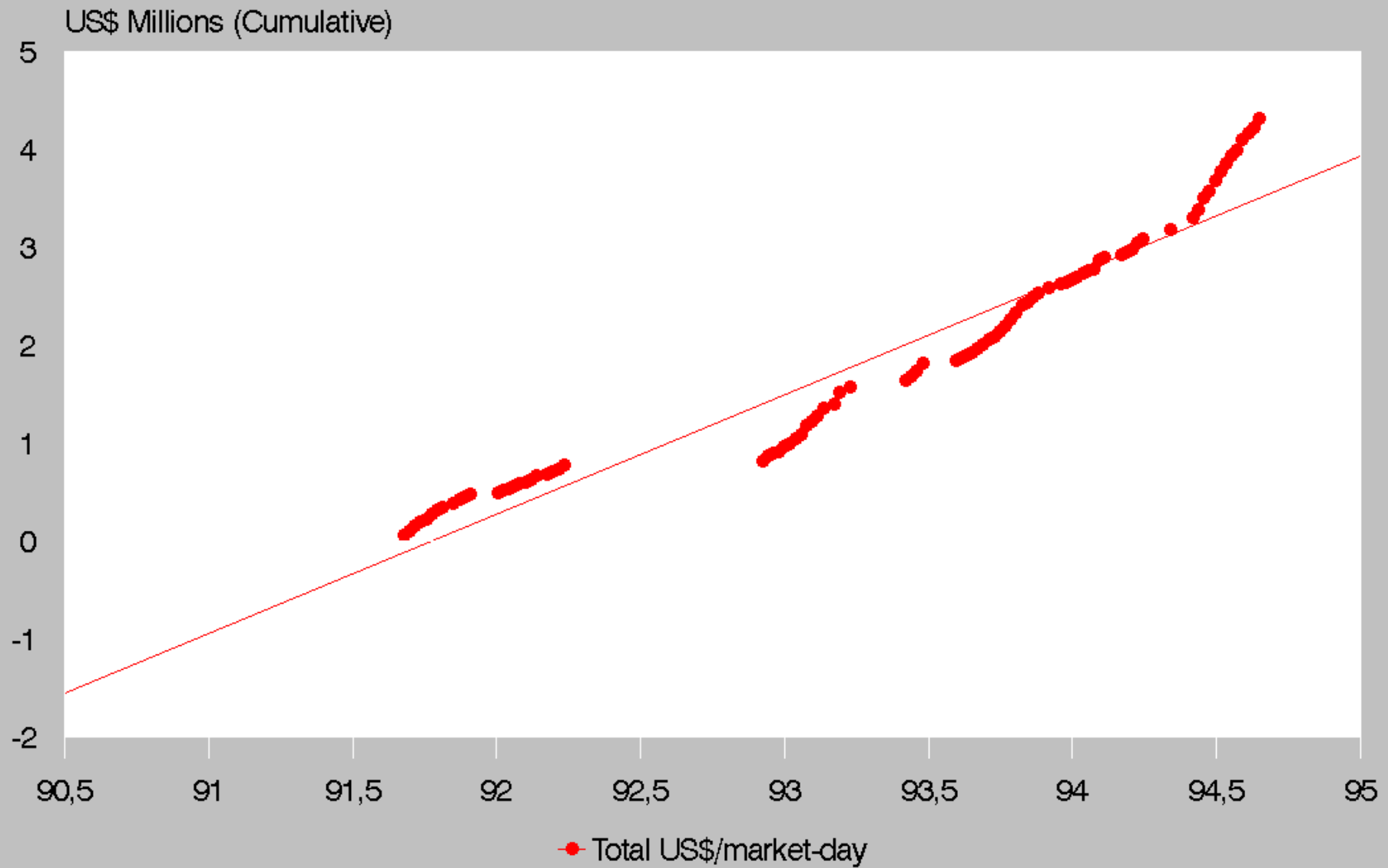

Moshi

Steers only

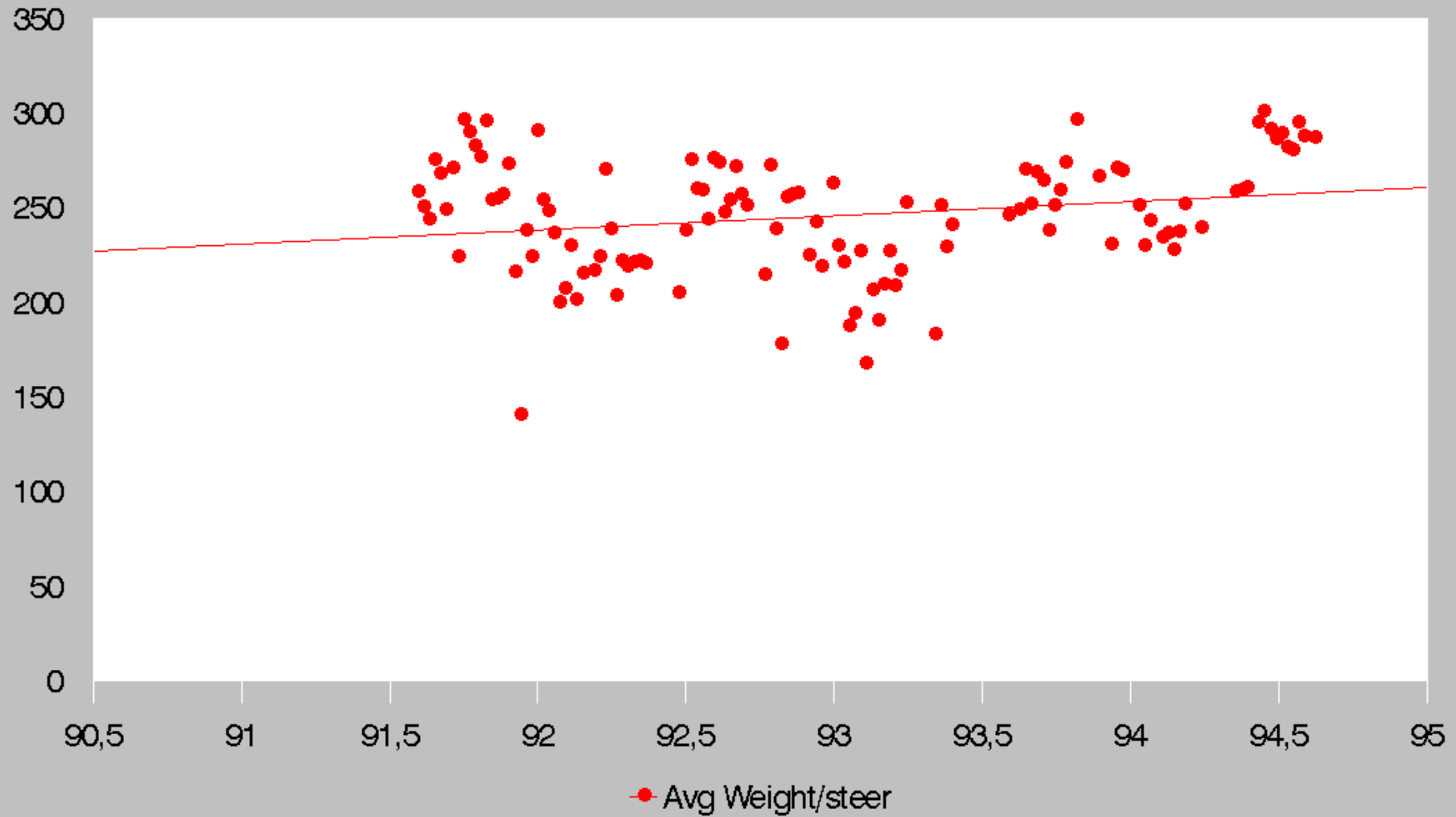

Moshi

Steers only

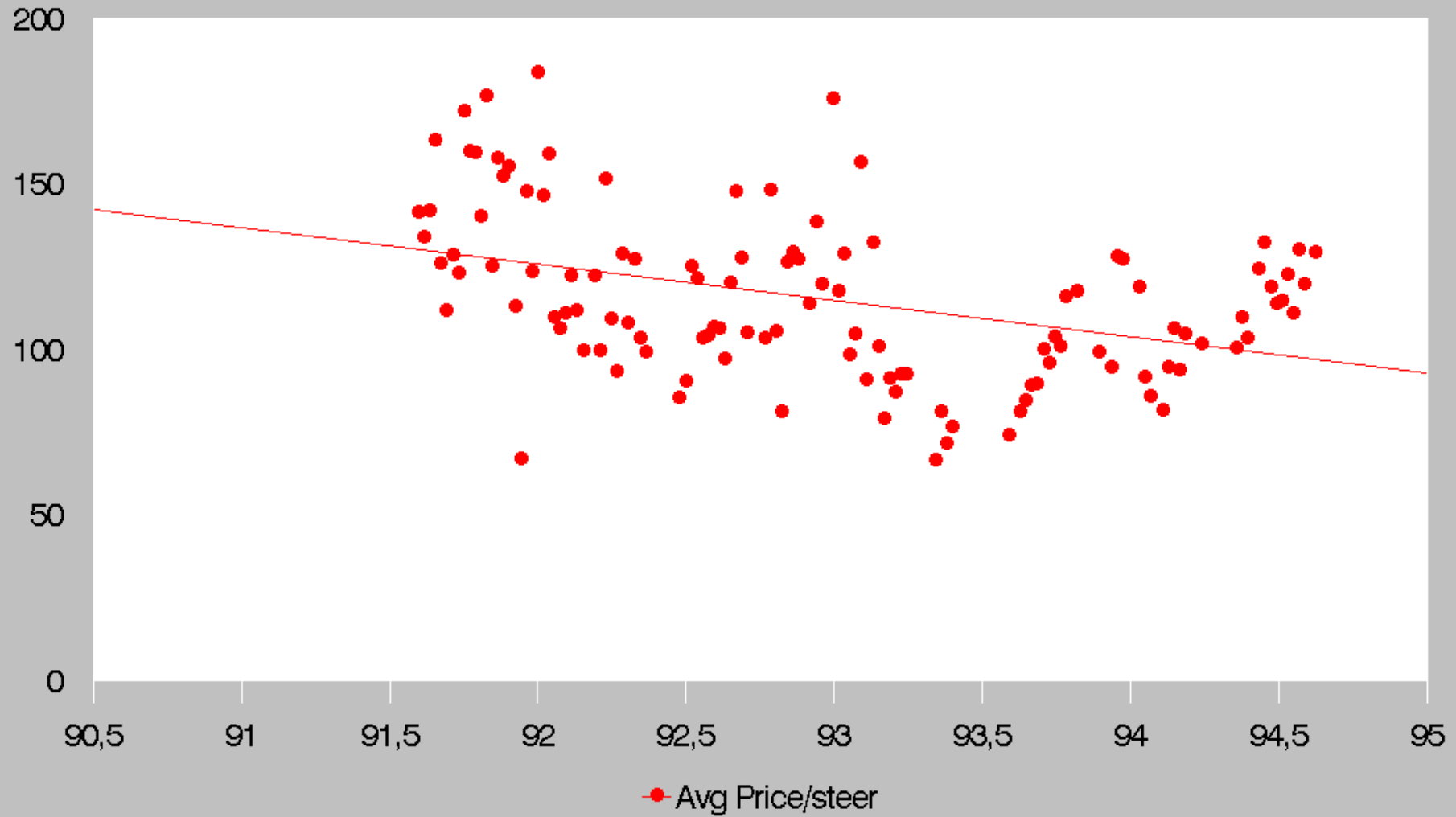

Moshi

Steers only

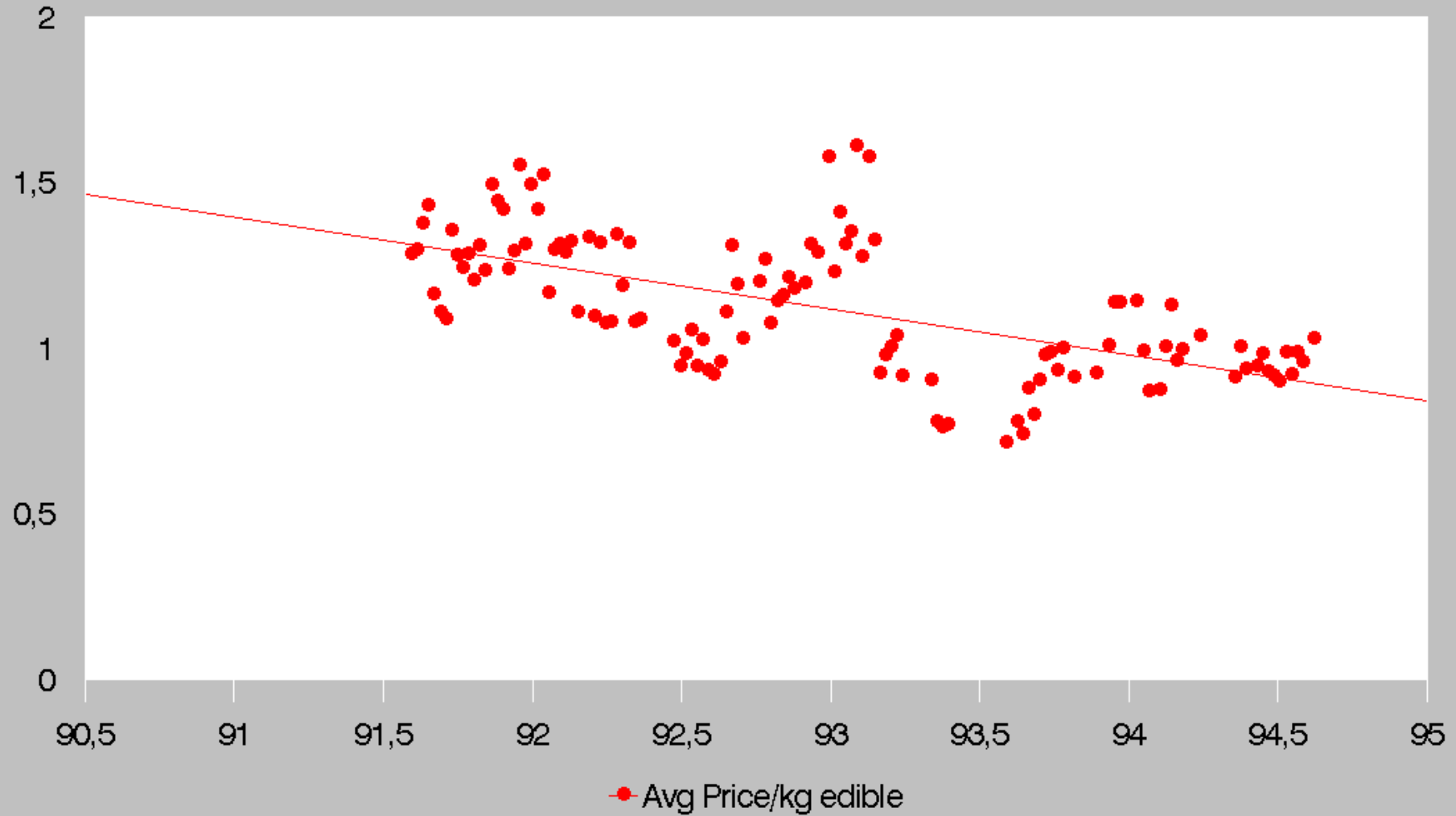

Moshi

Steers only



Moshi

Steers only

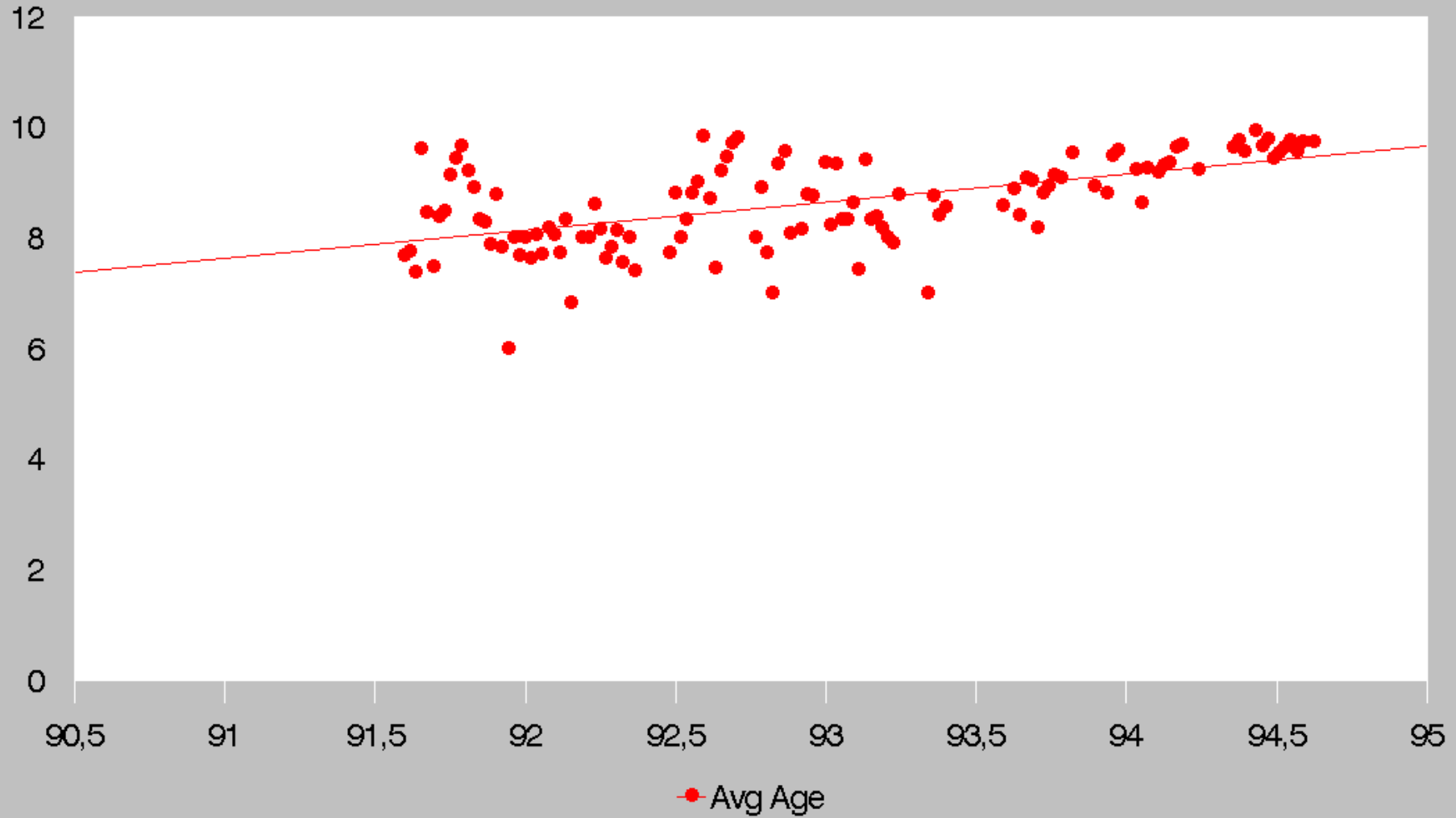

Moshi

Steers only

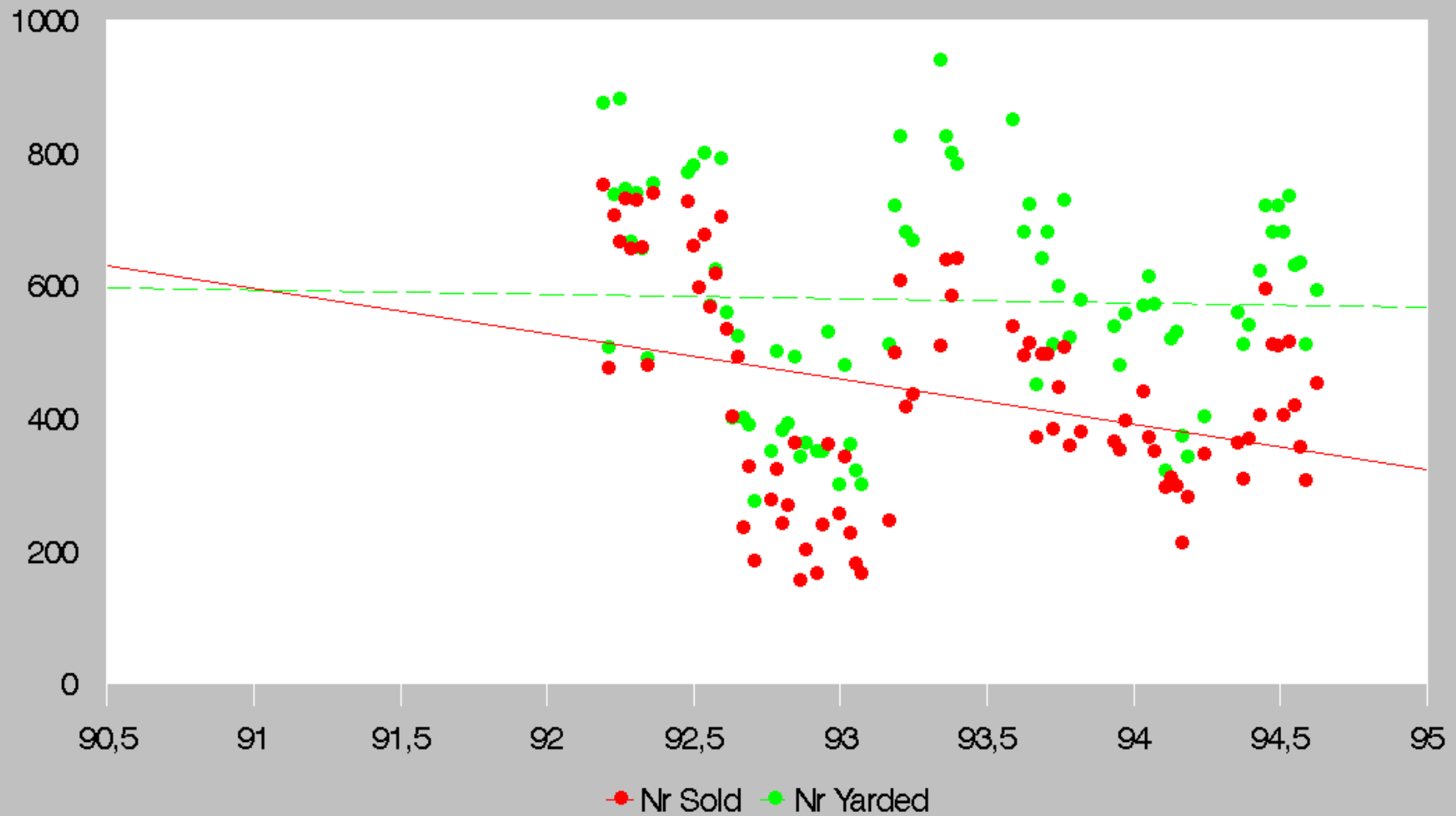

Moshi

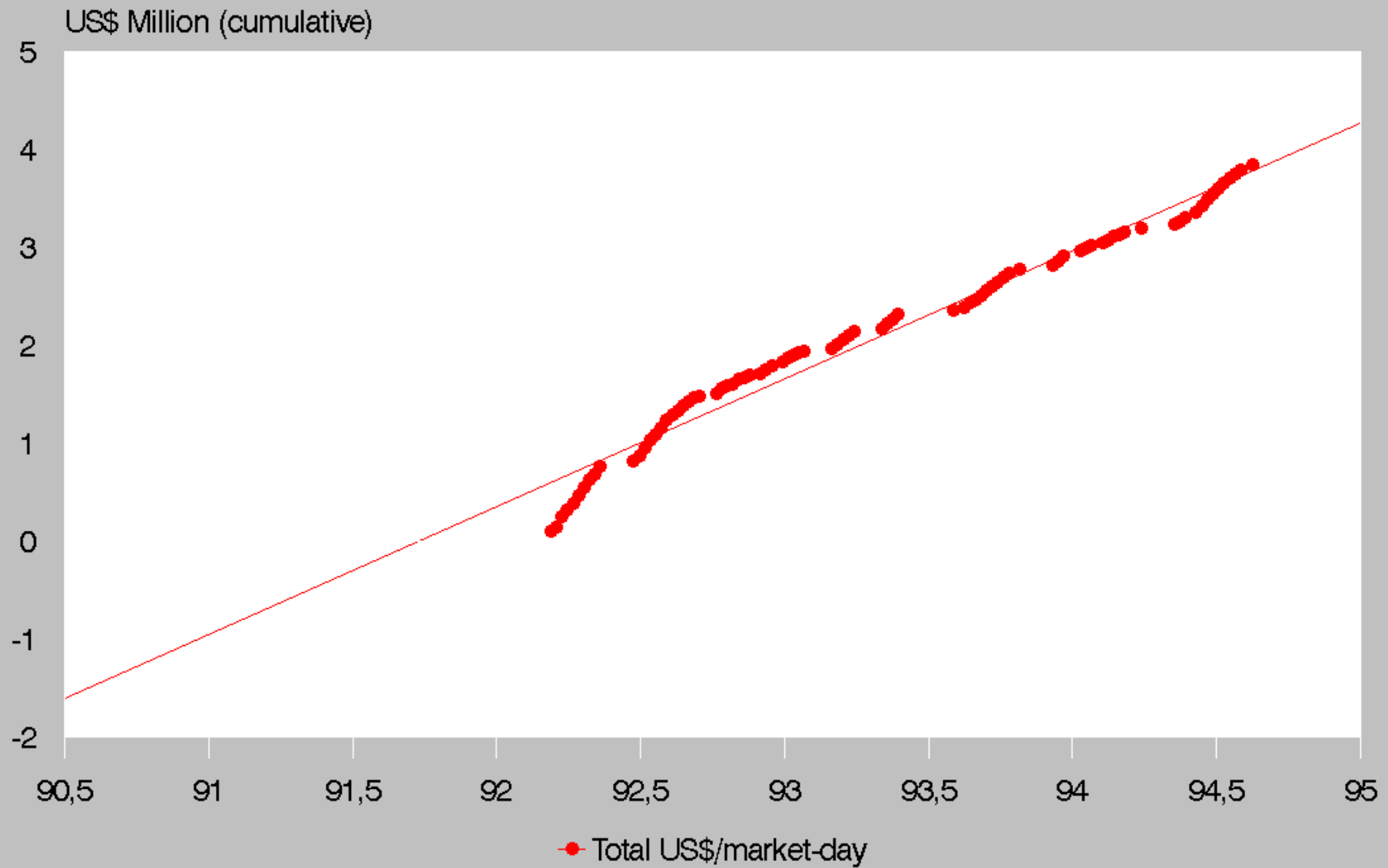

Dar es Salaam

Steers only

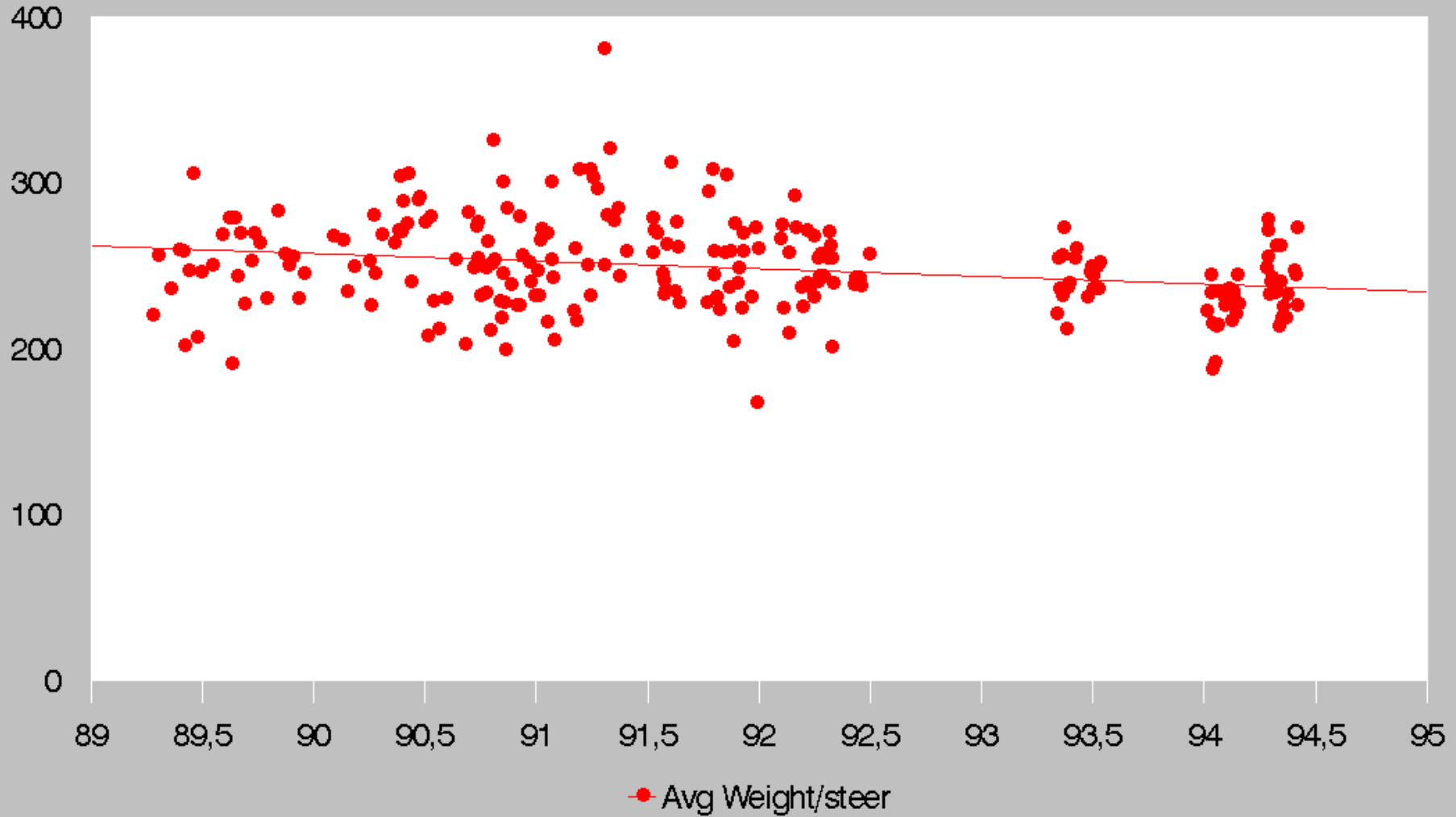

Dar es Salaam

Steers only

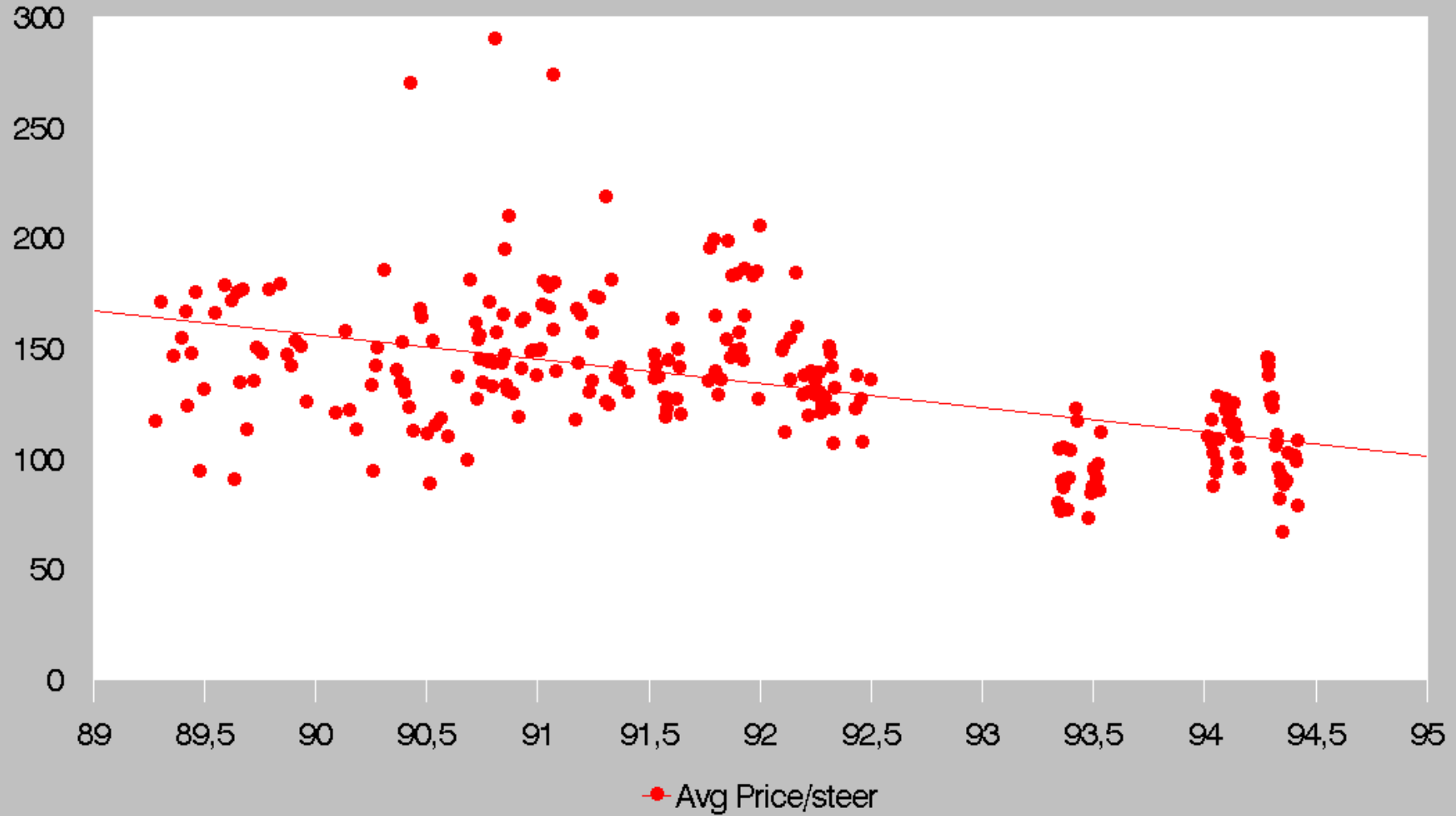

Dar es Salaam

Steers only

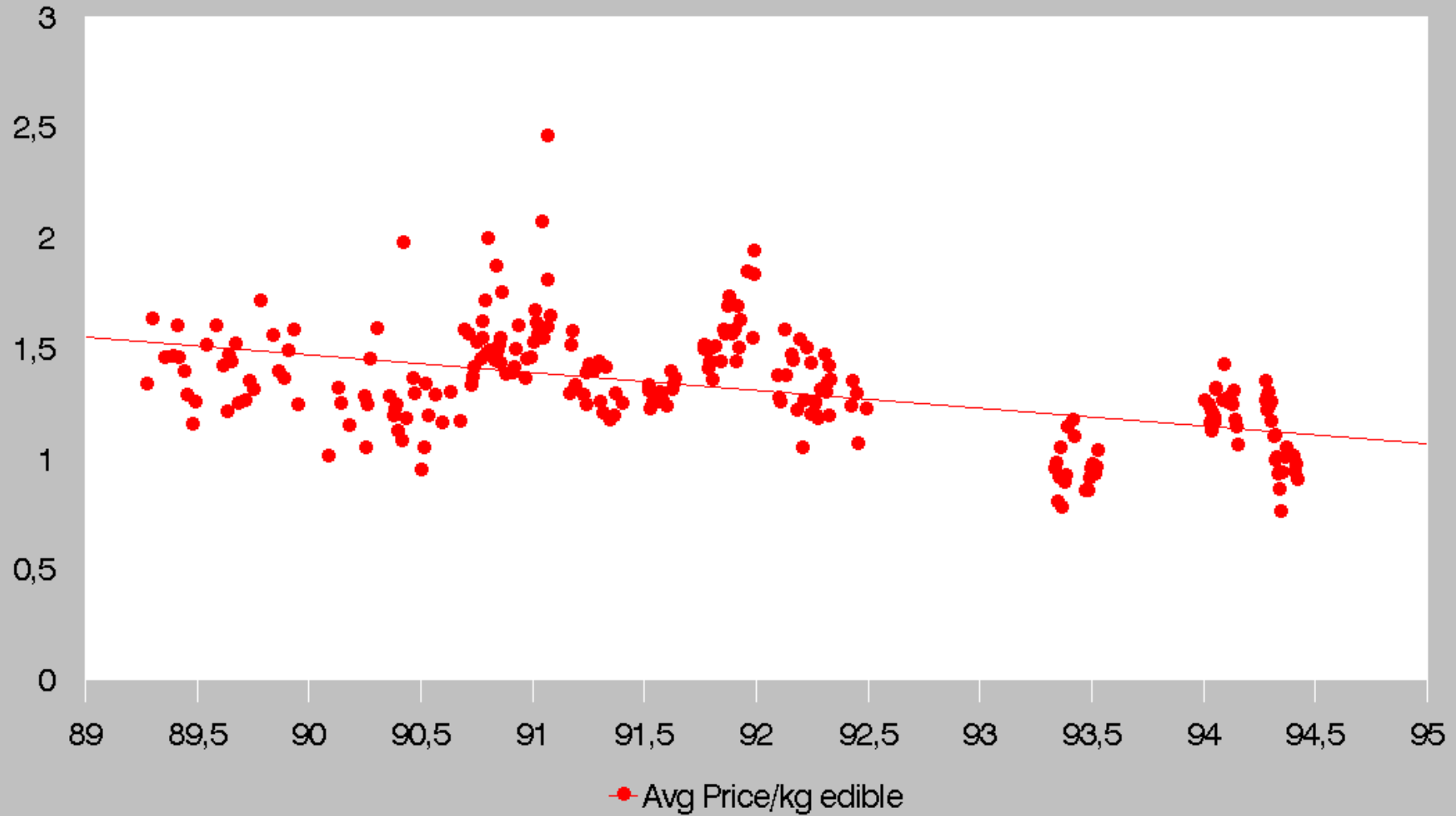

Dar es Salaam

Steers only

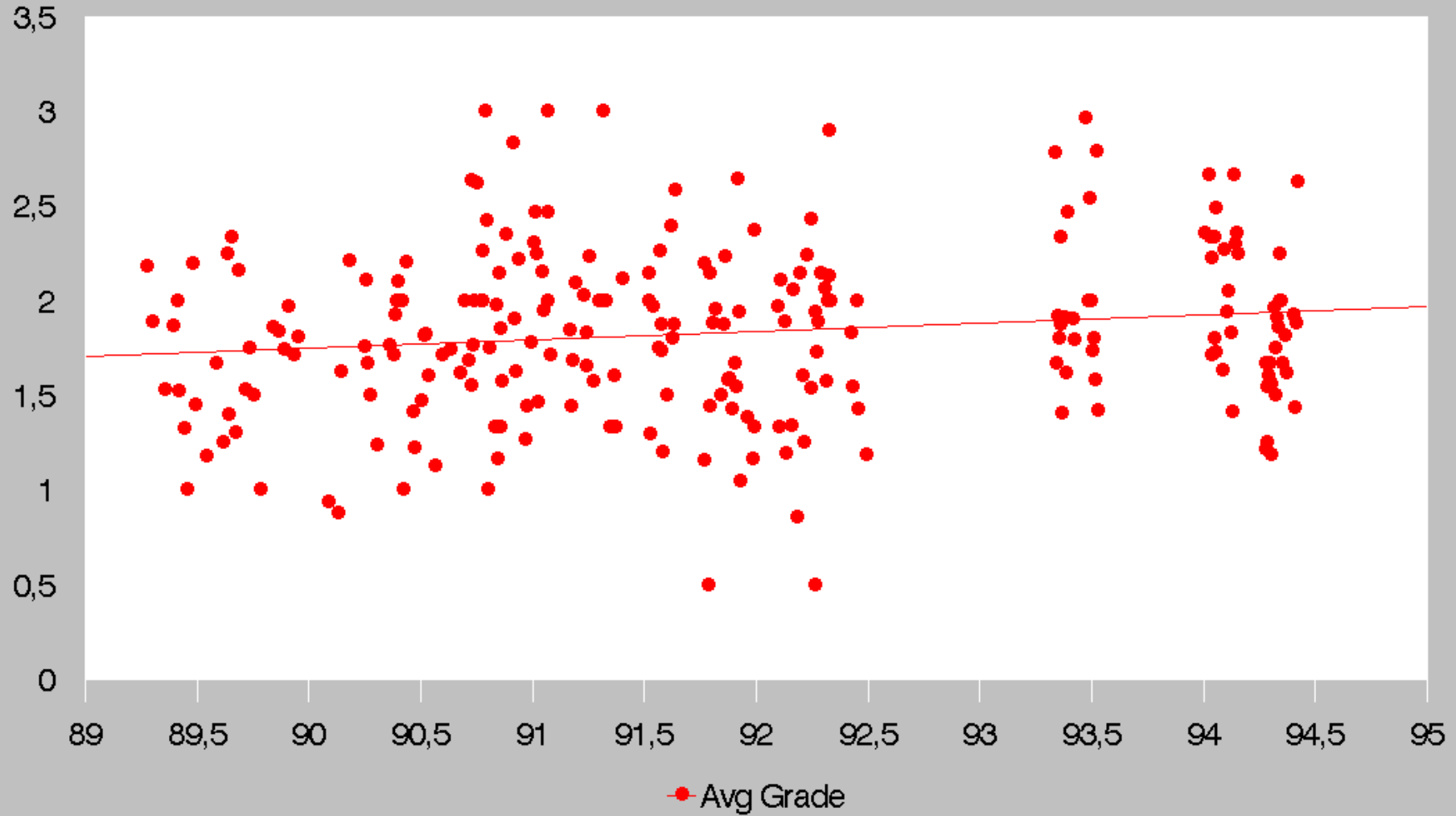

Dar es Salaam

Steers only

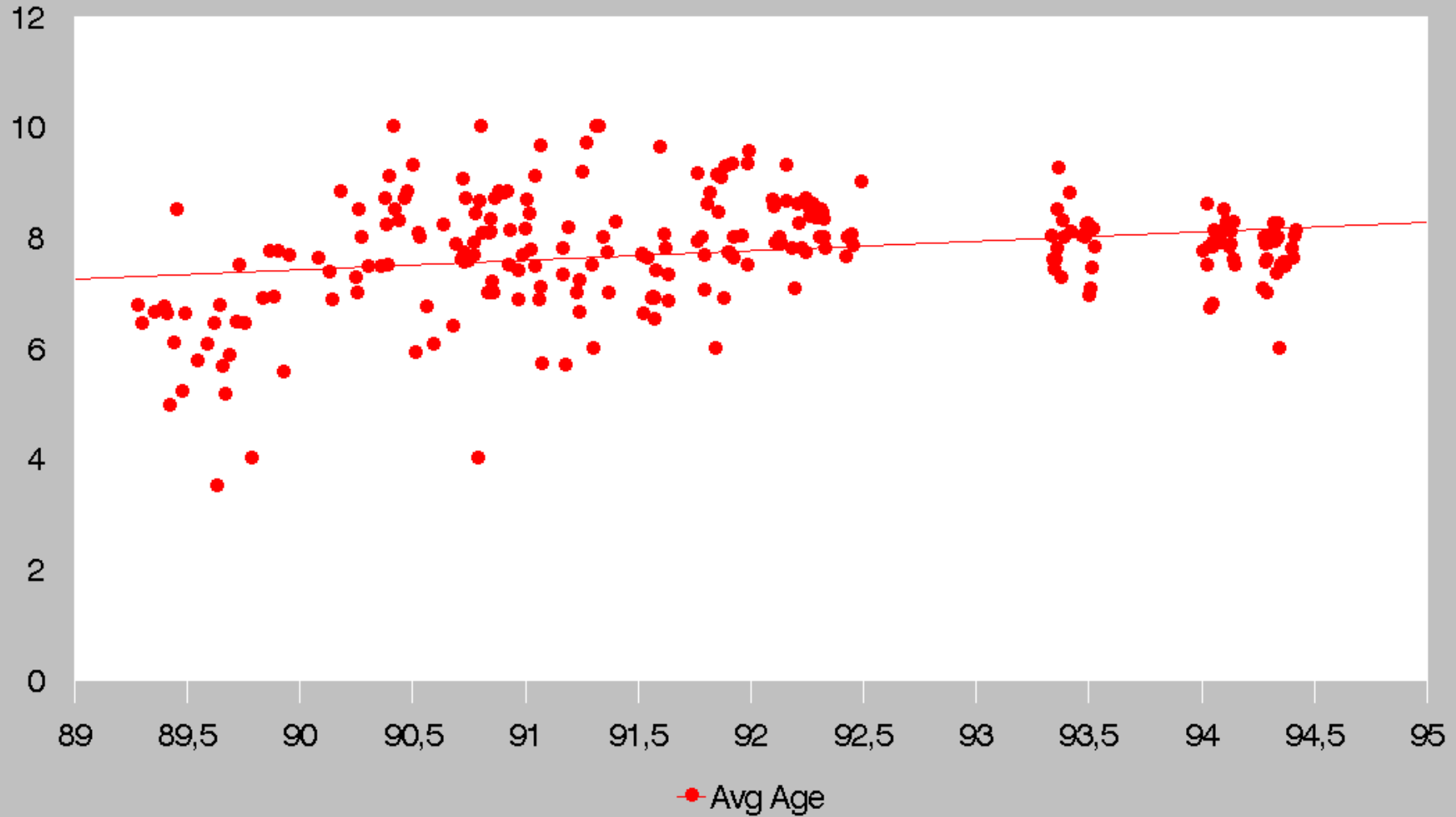

Dar es Salaam

Steers only

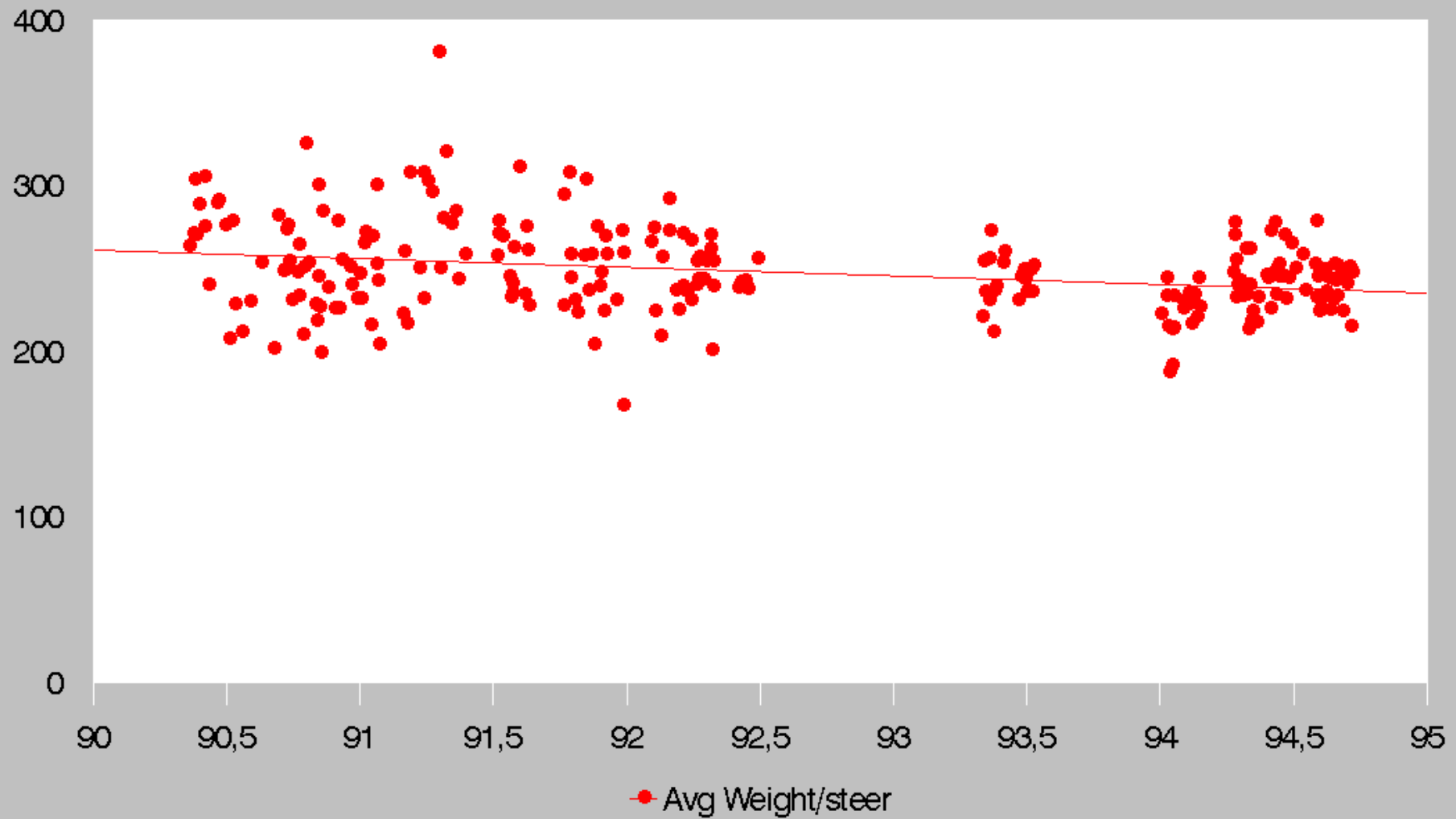

Dar es Salaam

Steers only

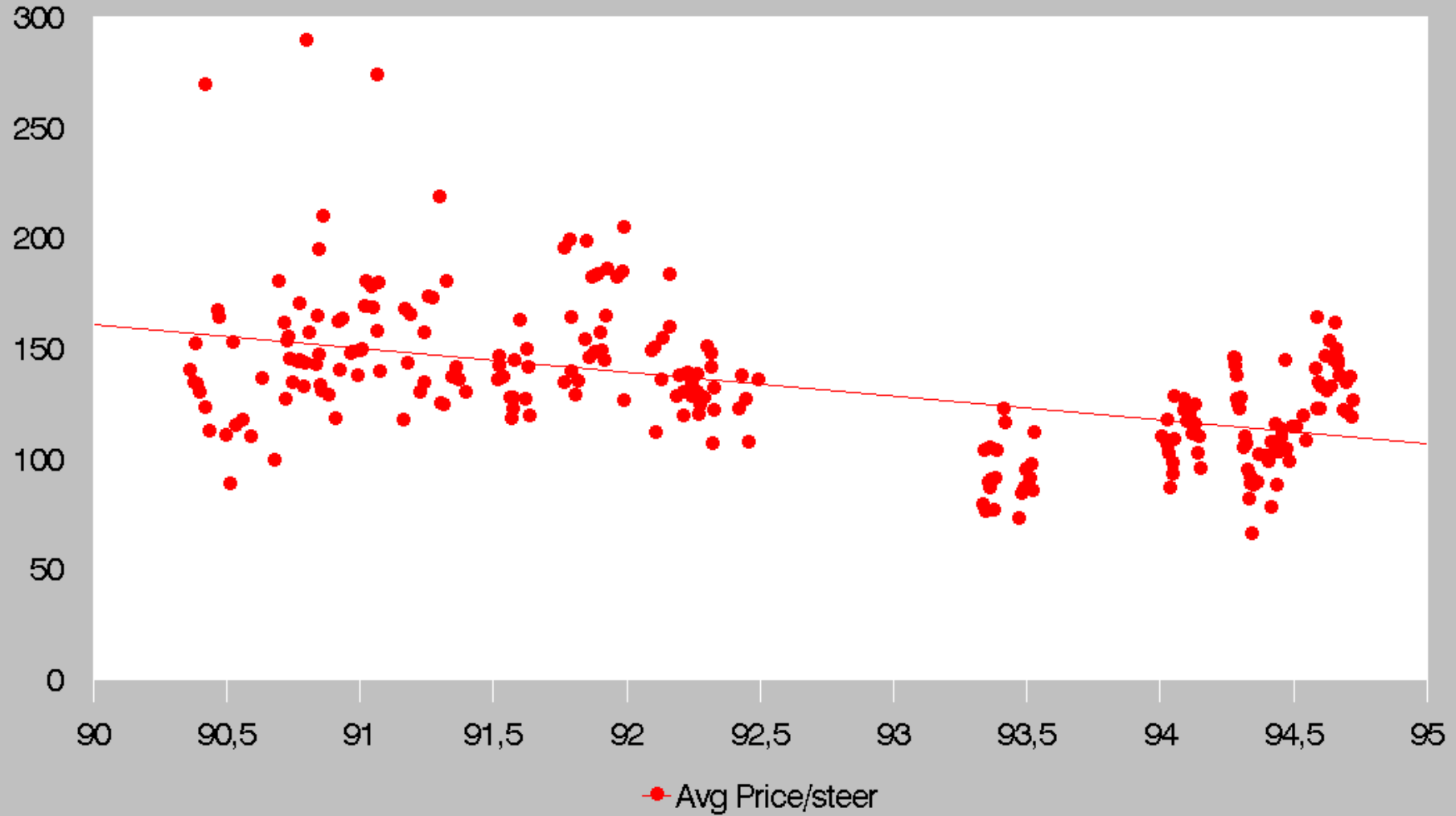

Dar es Salaam

Steers only

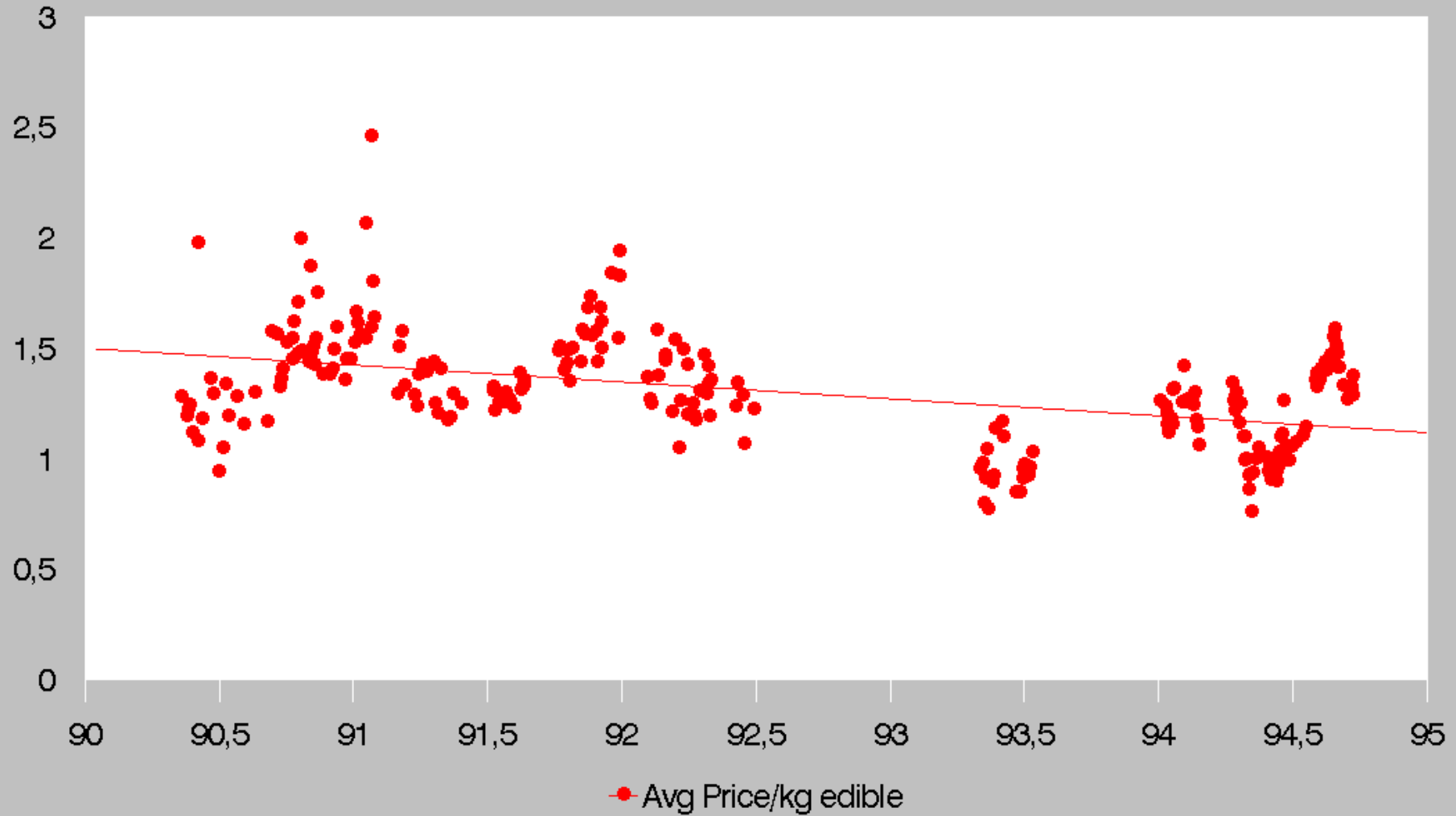

Dar es Salaam

Steers only

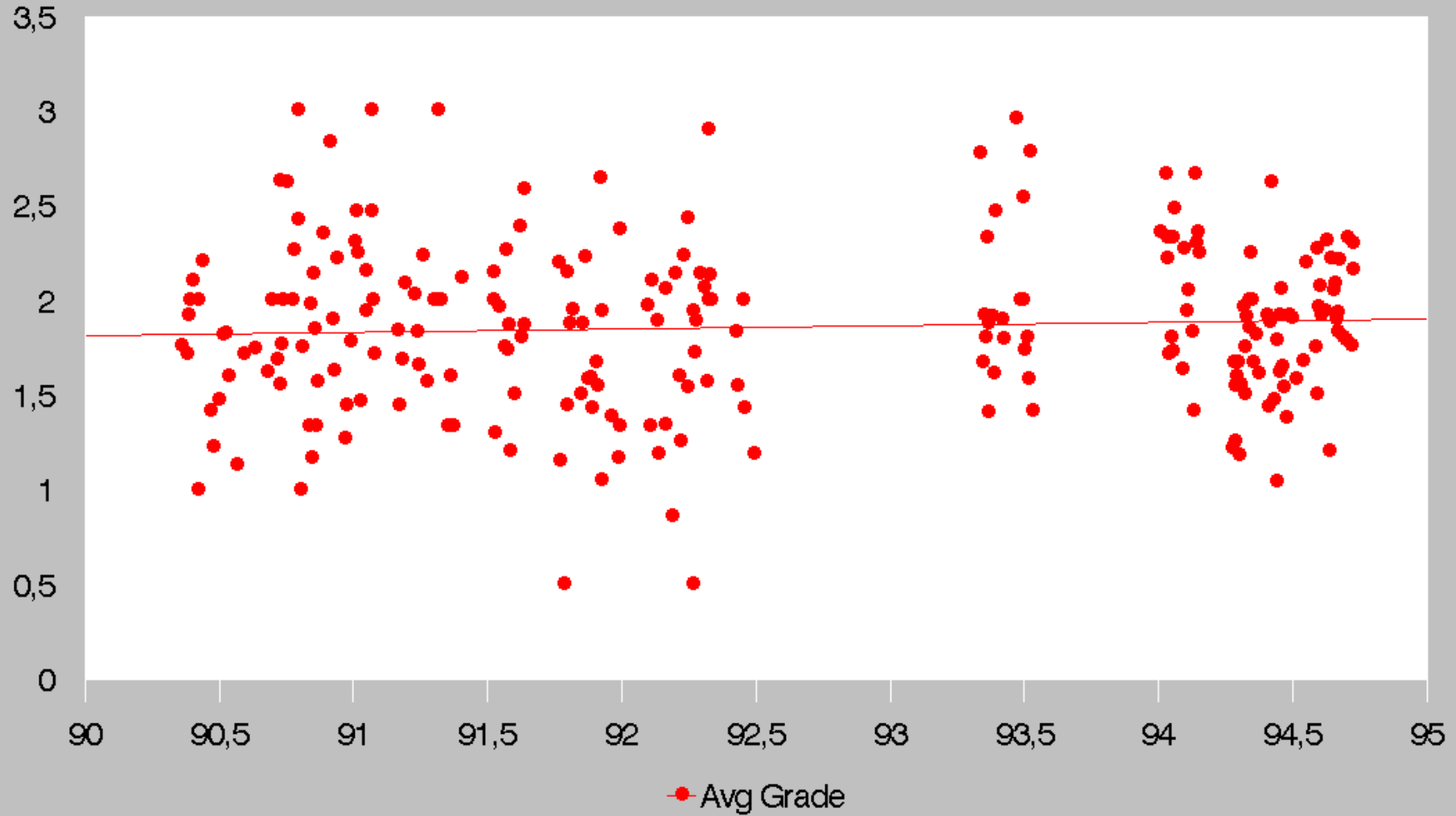

Dar es Salaam

Steers only

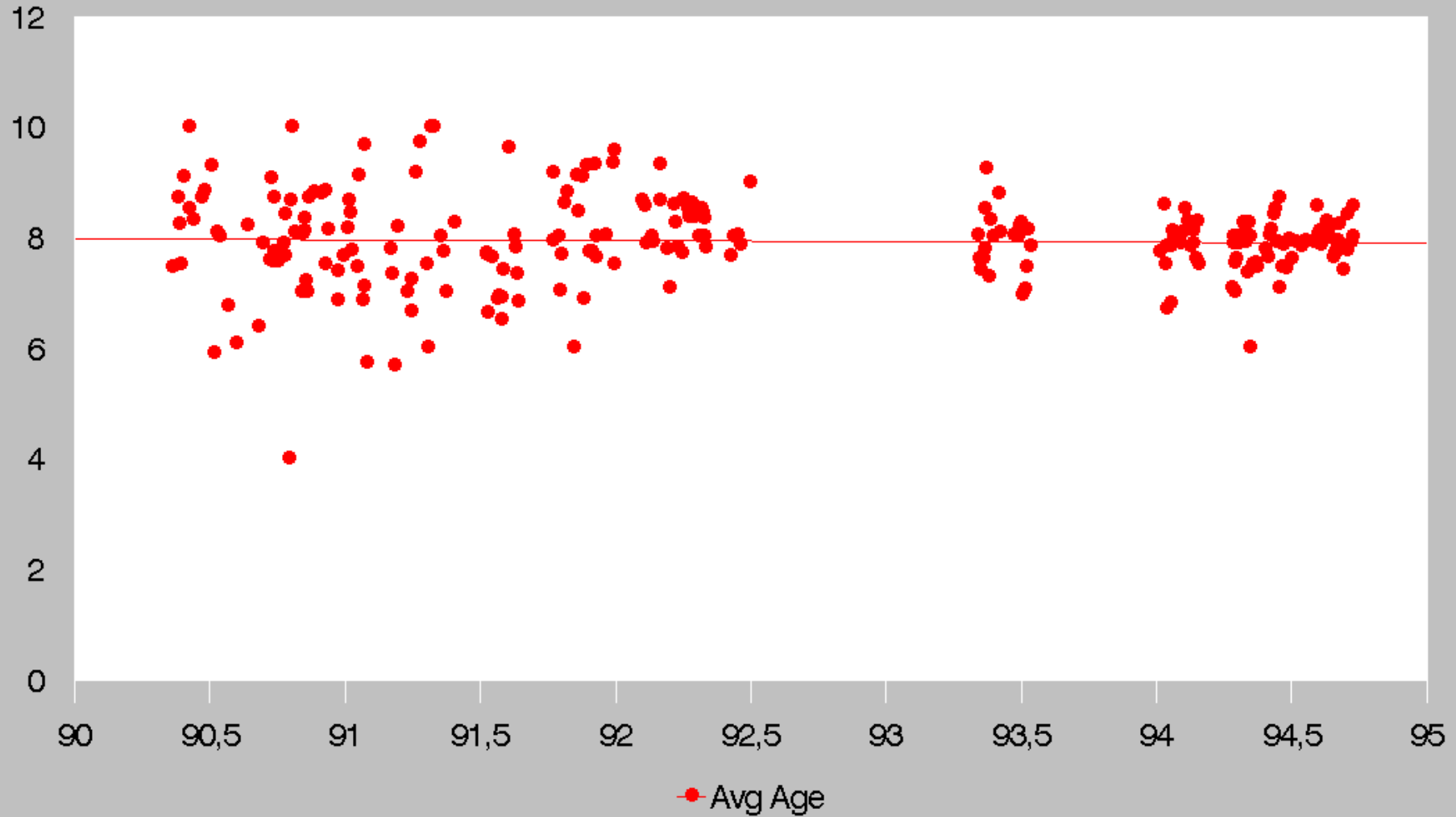

Weights - steers only

89-92

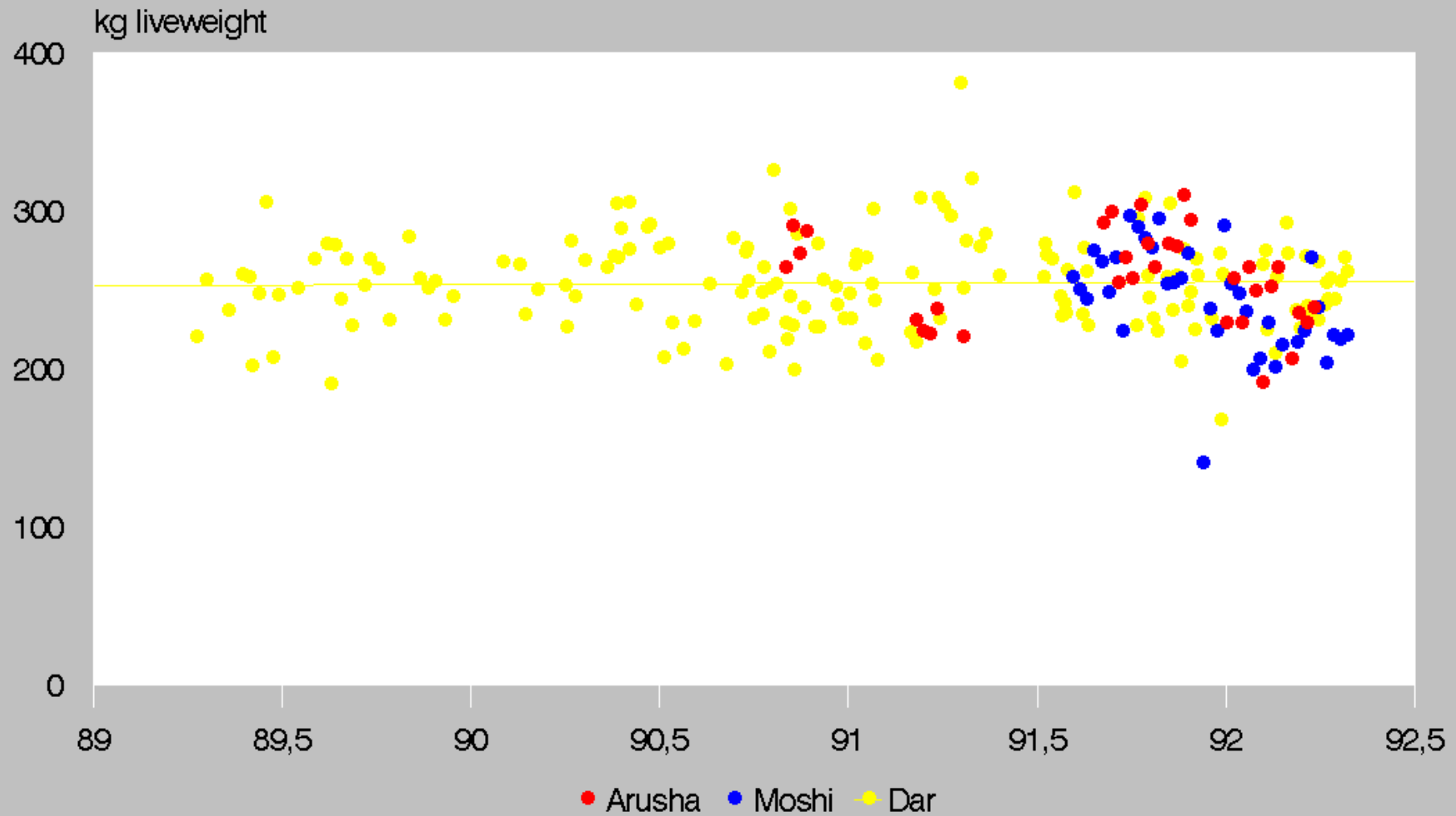

Weight 1989-92

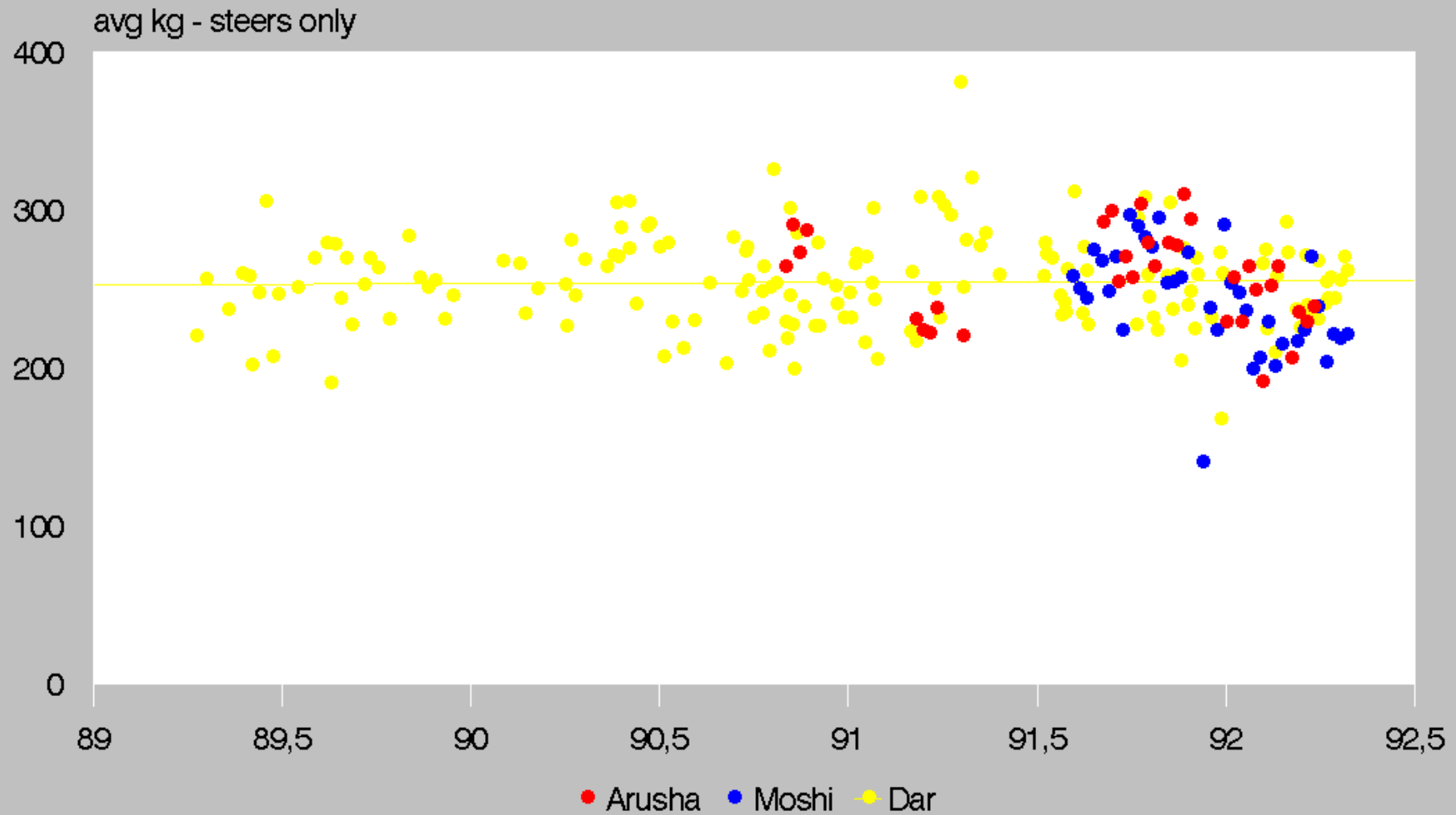

Weight 1989-92

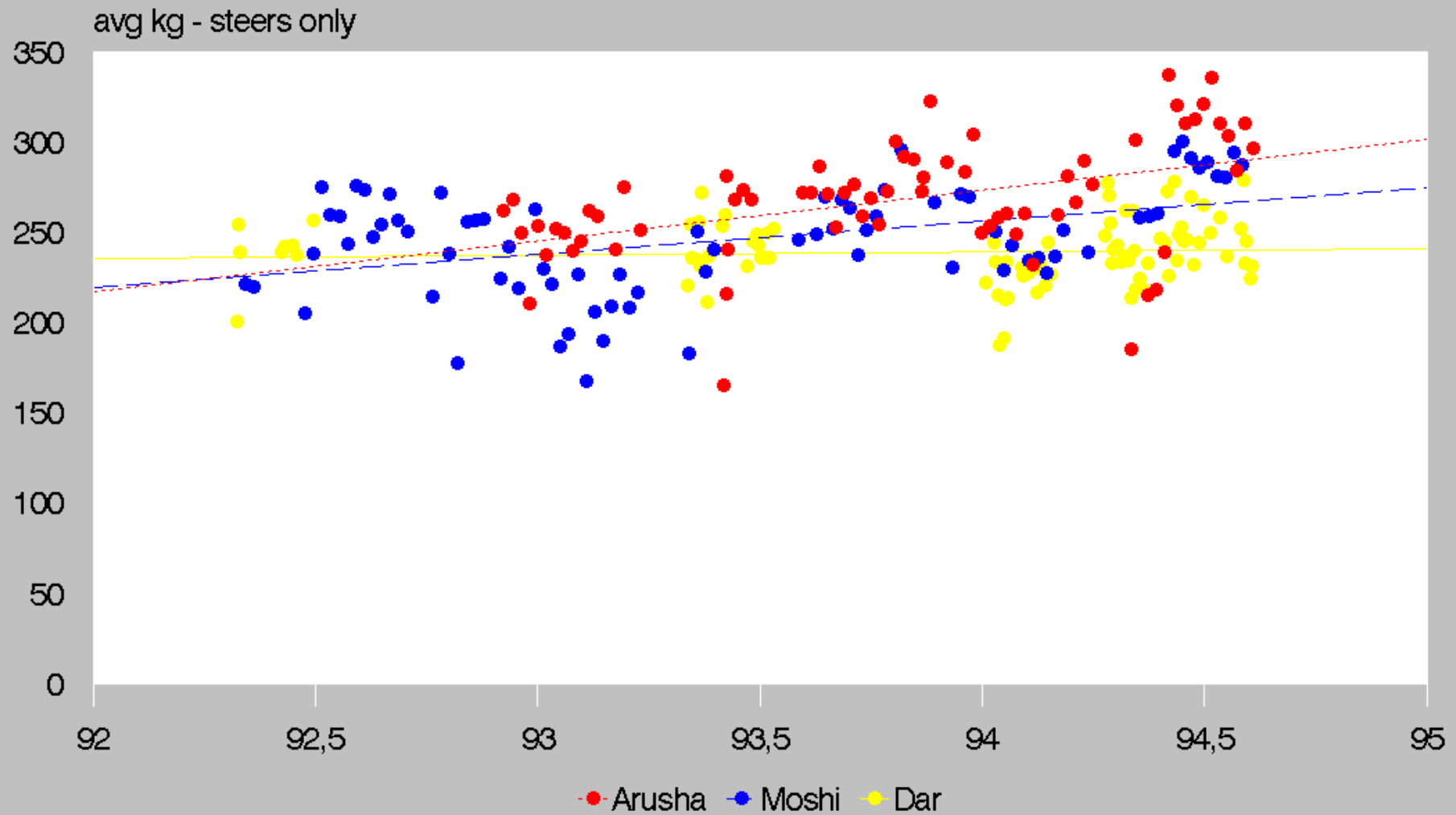

Weight 1989-92

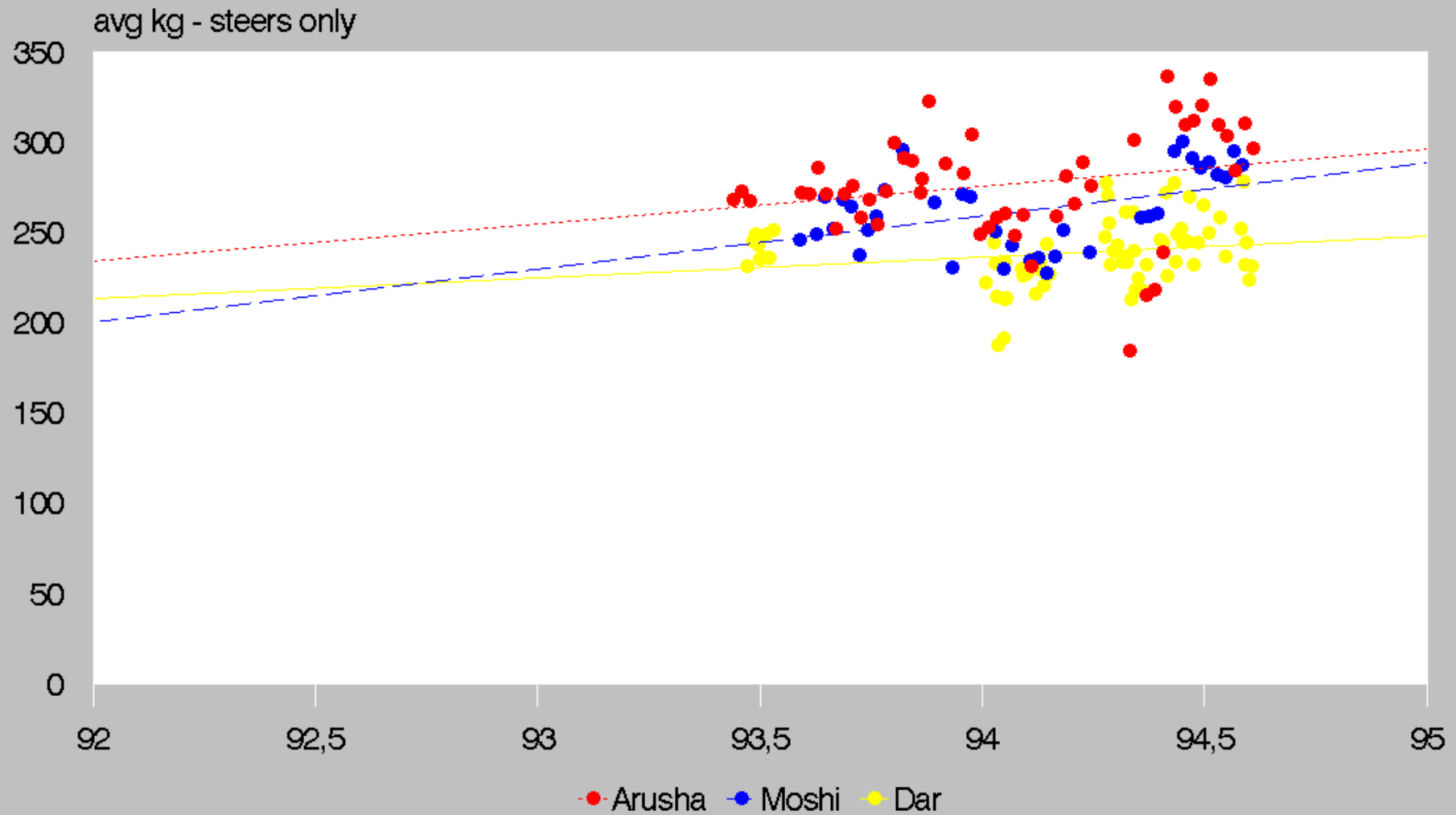

Weight 1989-92

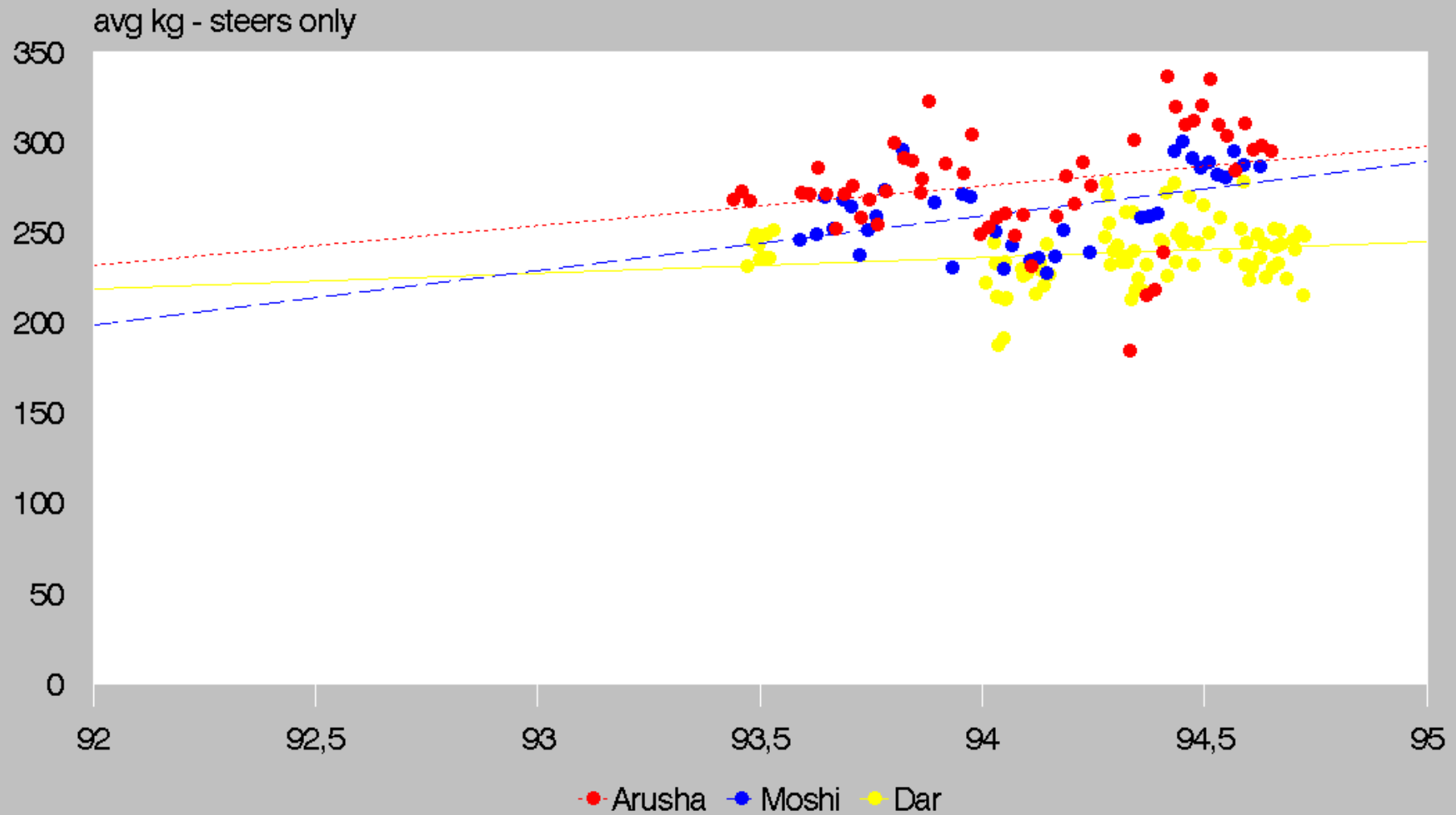

Price/steer

1989-92

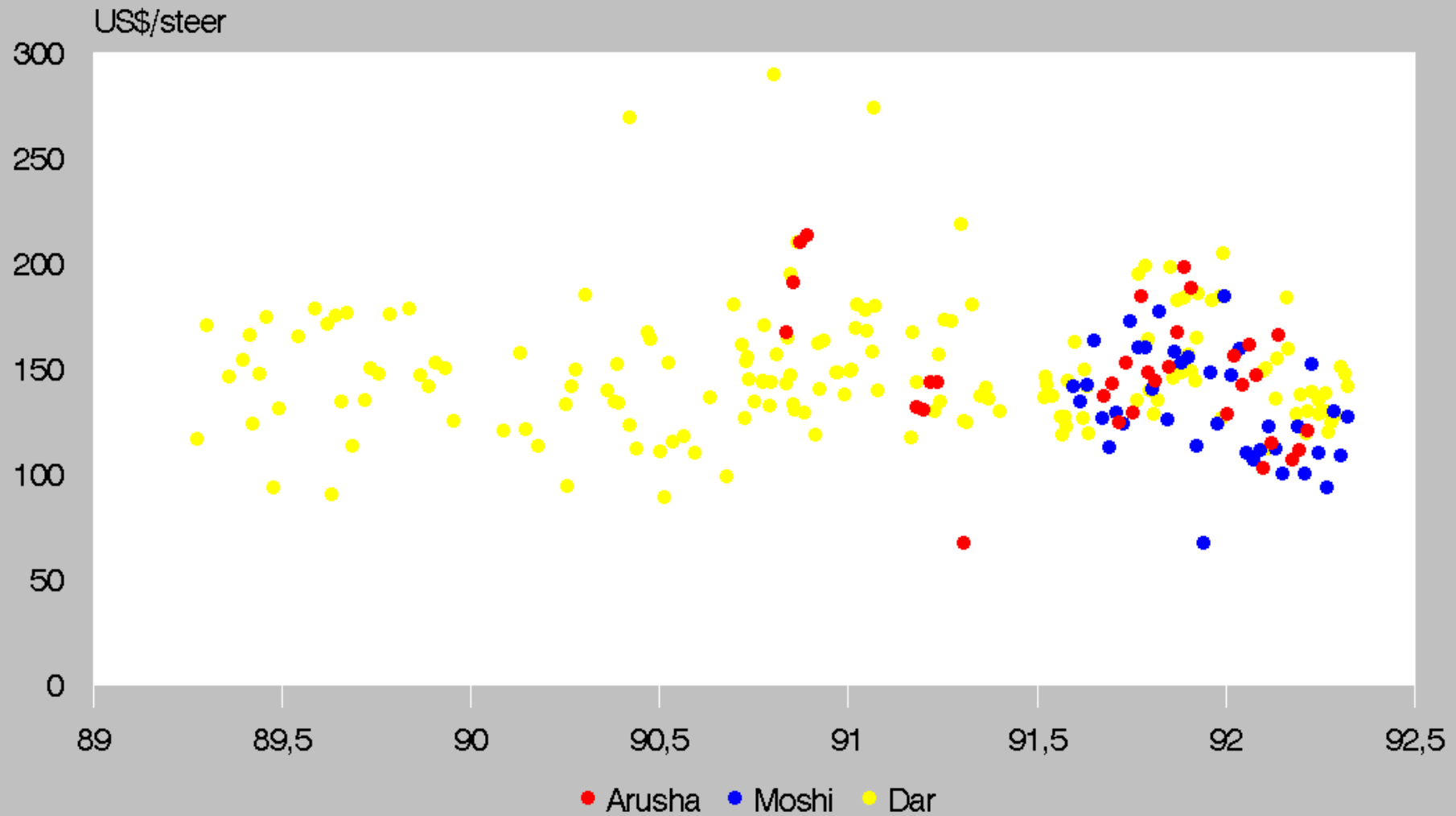

Average Price/steer

1992-94

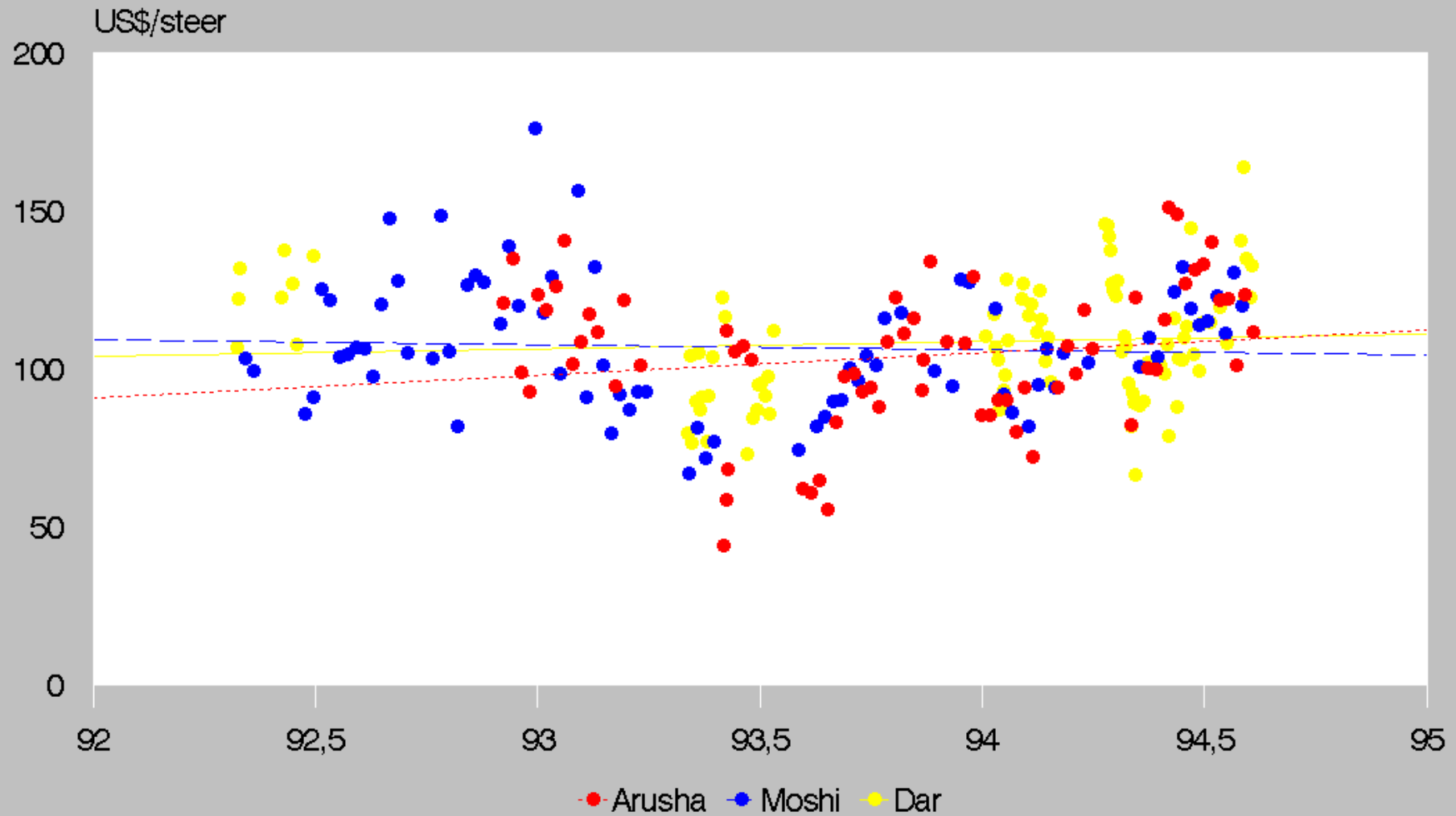

Average Price/steer

1992-95

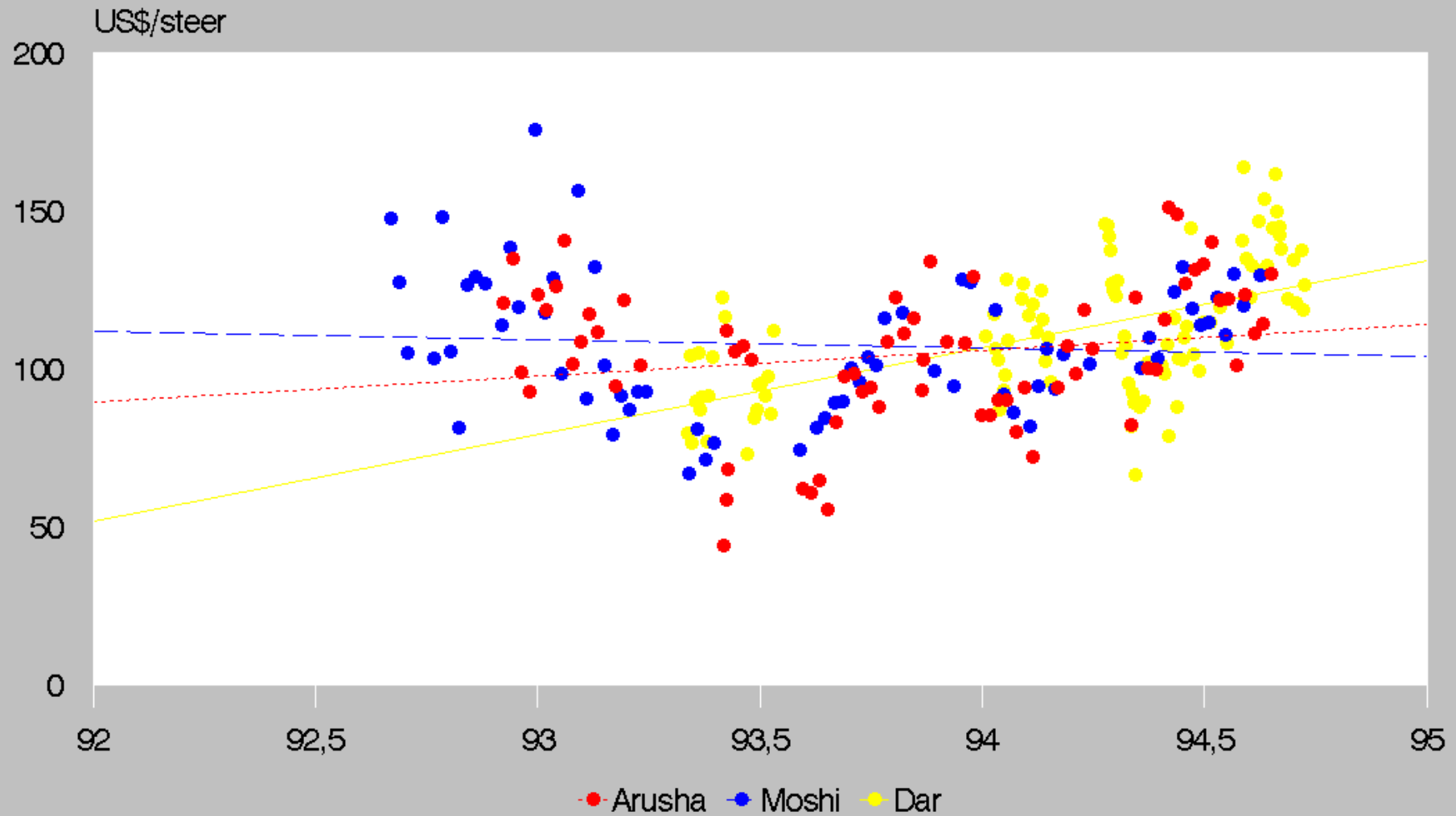

Average Price/Kg edible

1989-92 Steers

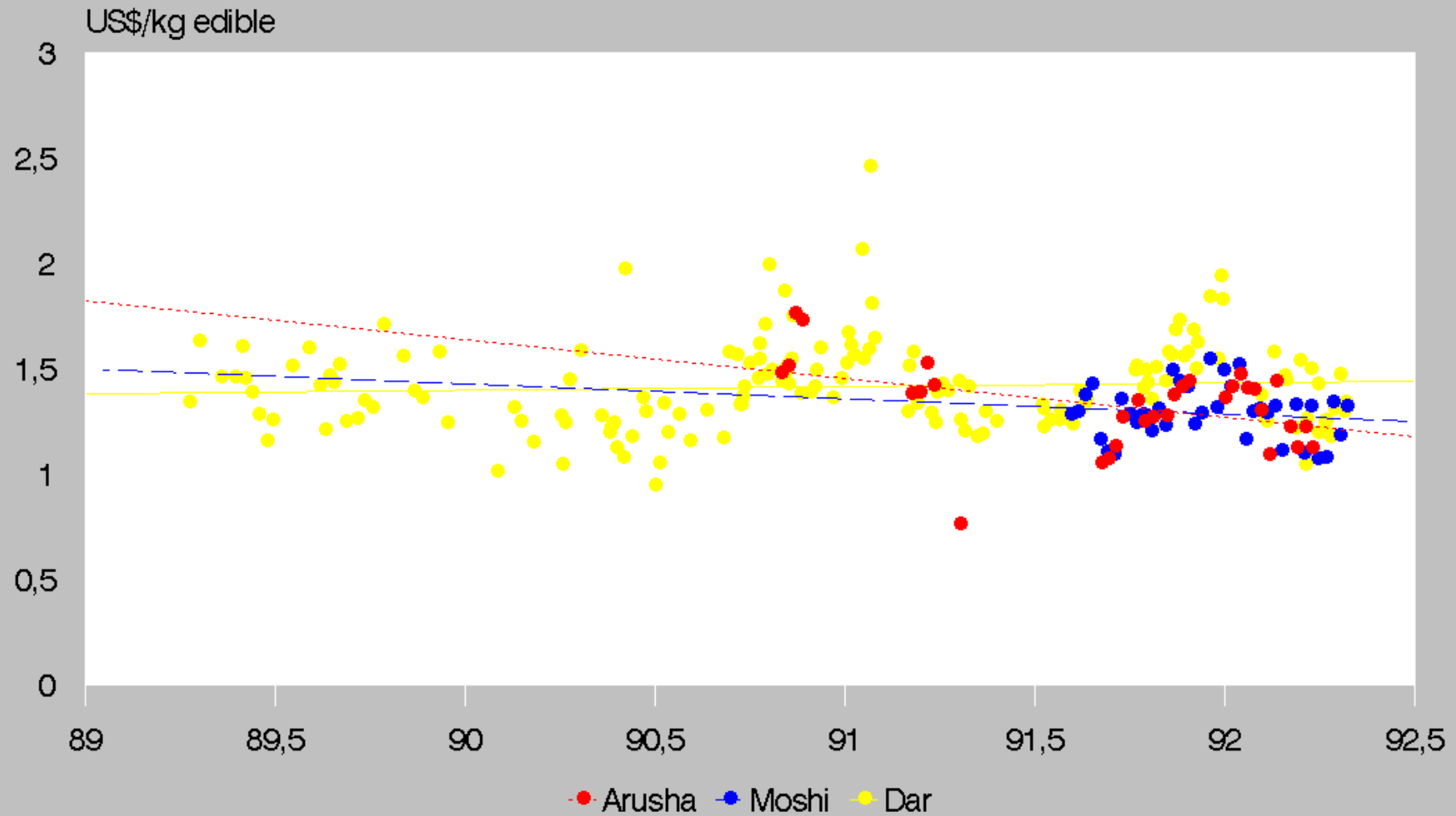

Average Price/Kg edible

1992-94 Steers

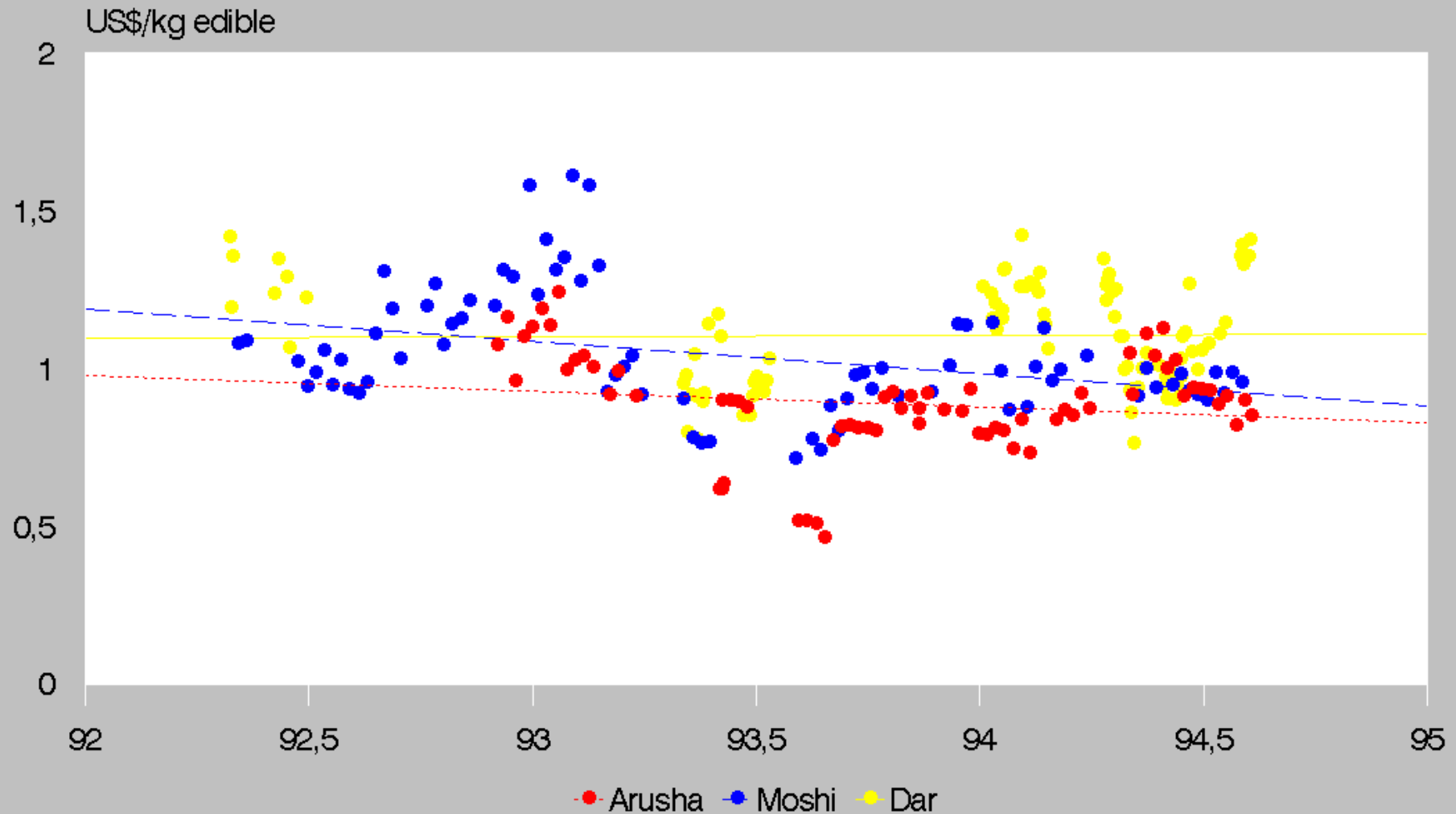

Average Price/Kg edible

1992-95 Steers

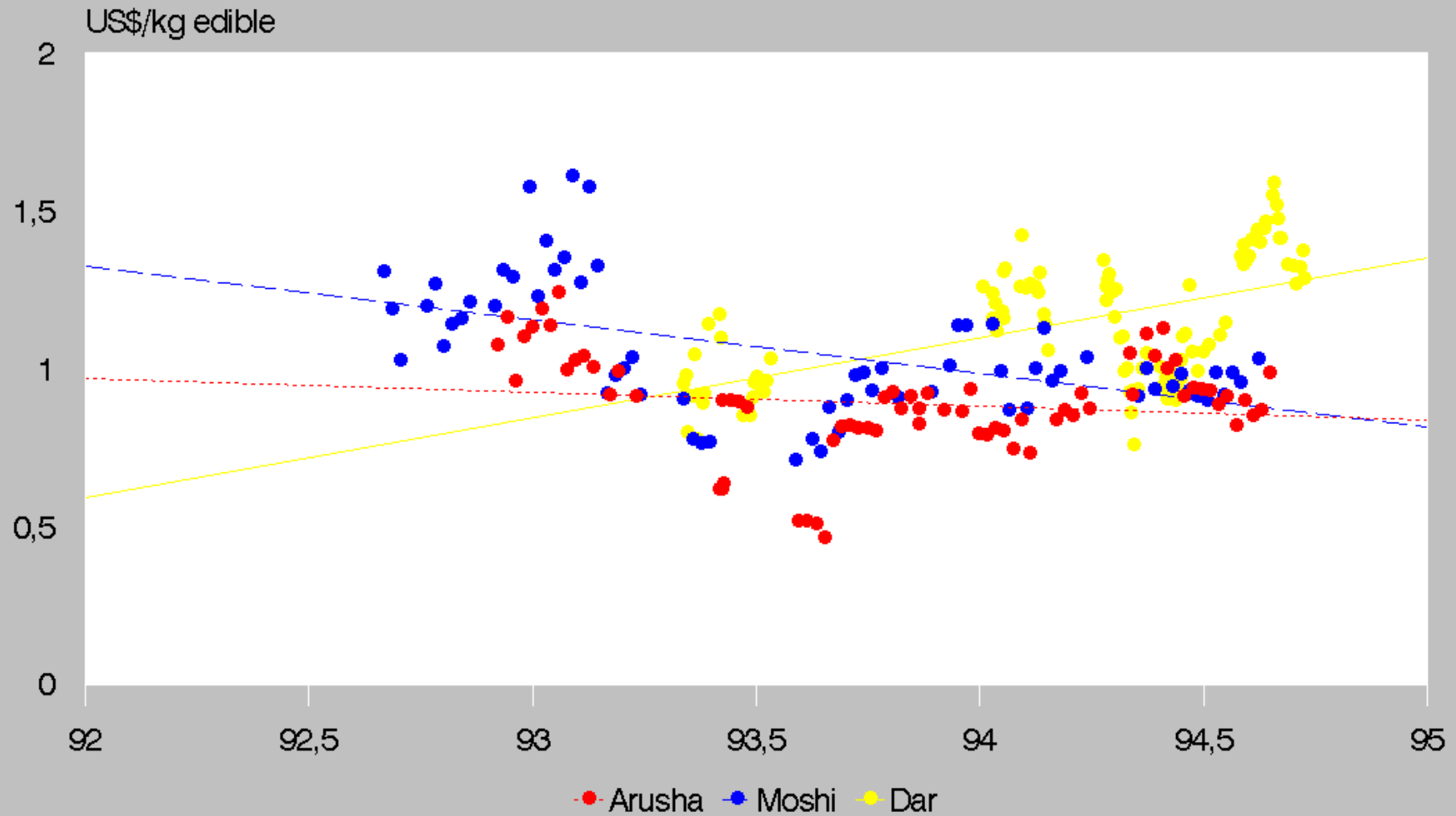

Average Grade

1989-92 Steers

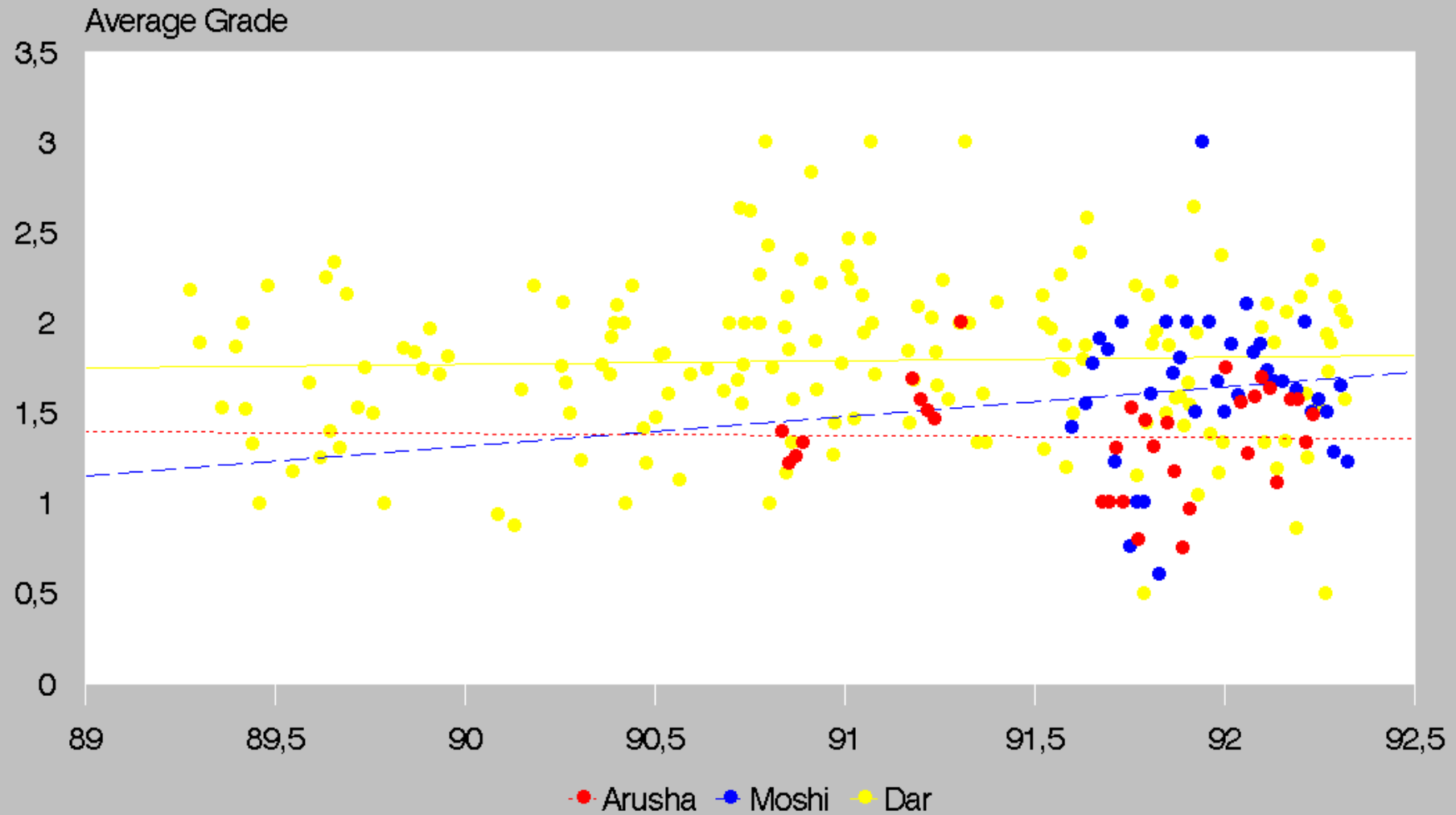

Average Grade

1992-94 Steers

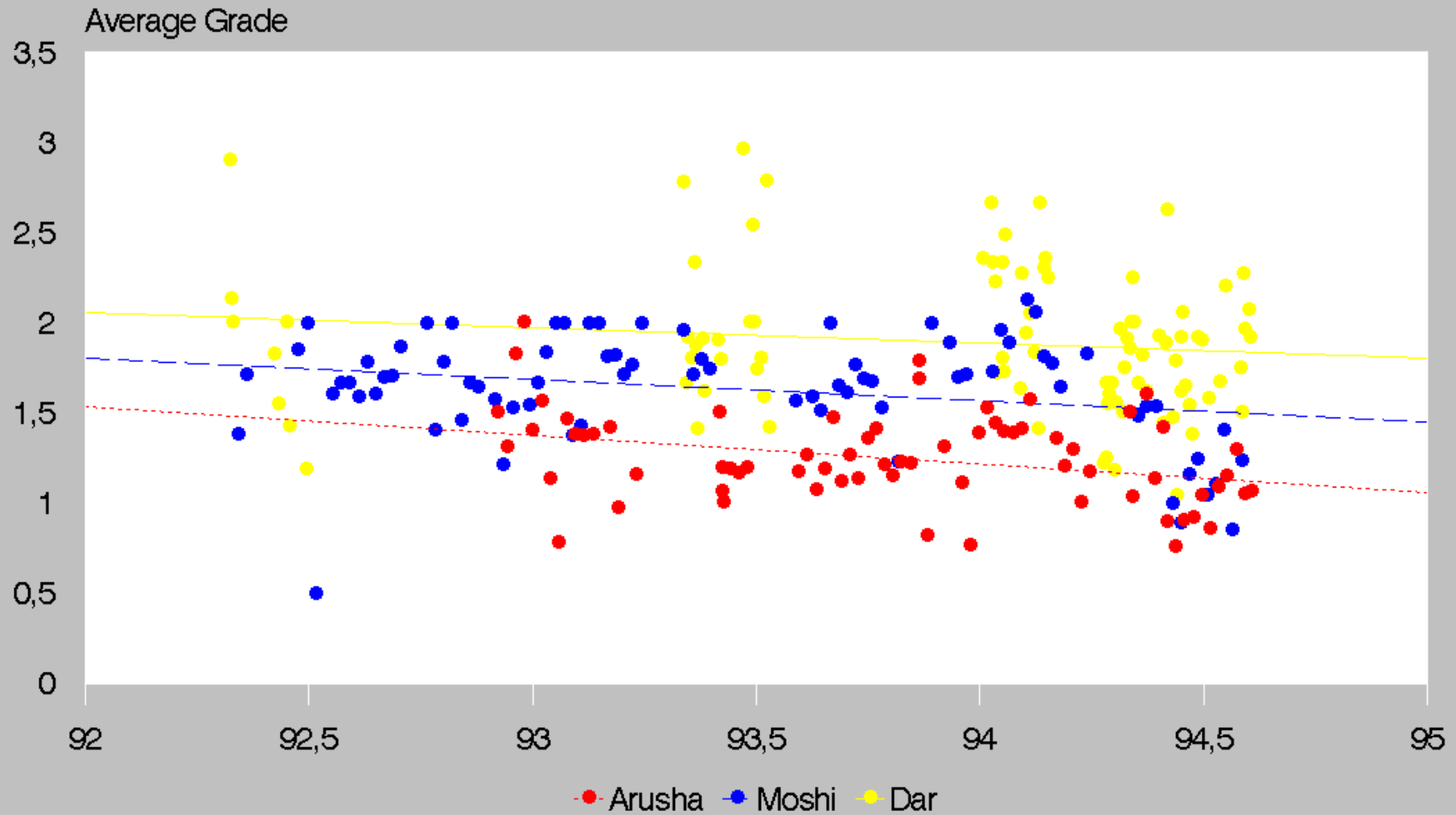

Average Grade

1992-95 Steers

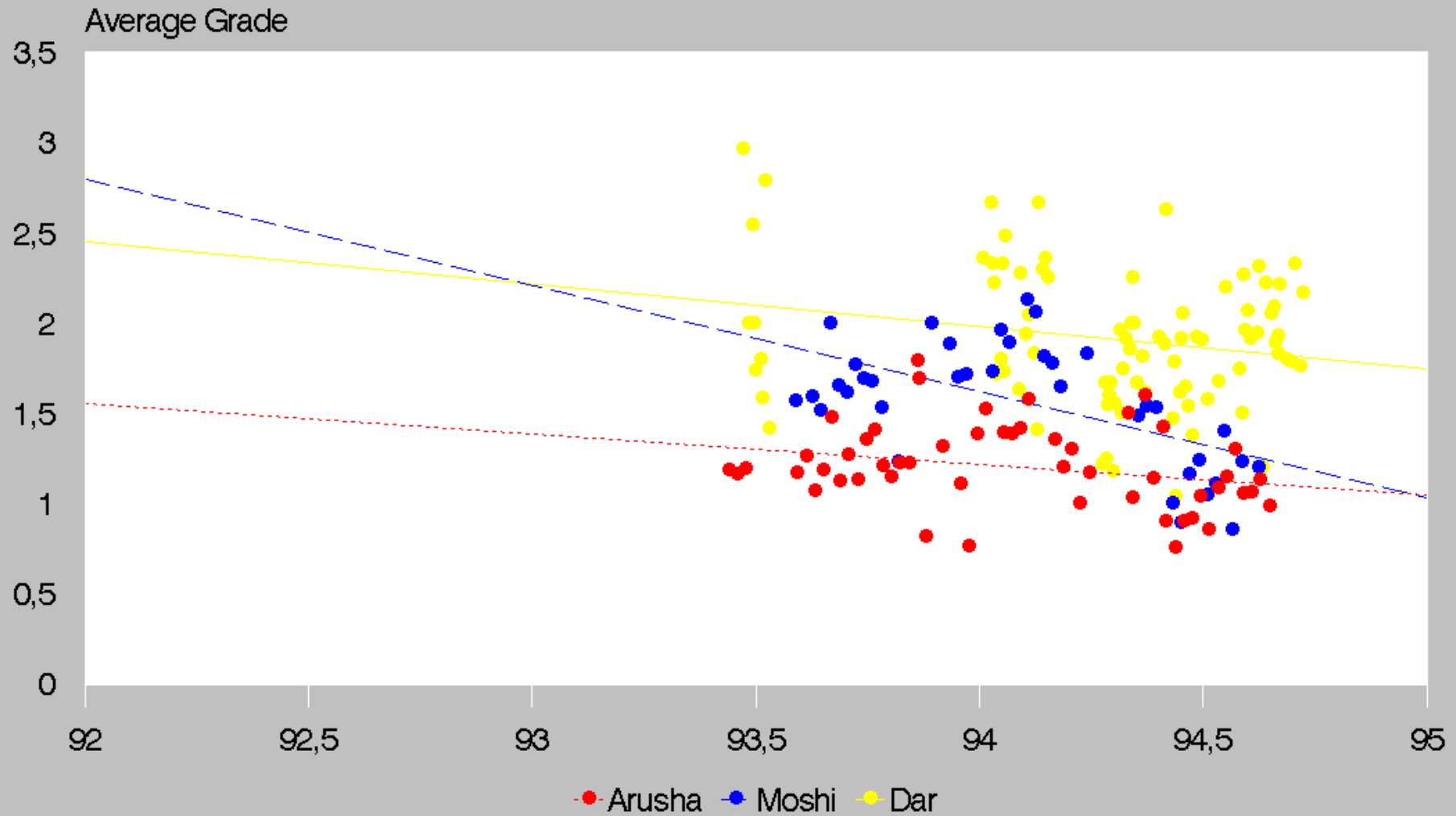

Average Age

1989-92 Steers

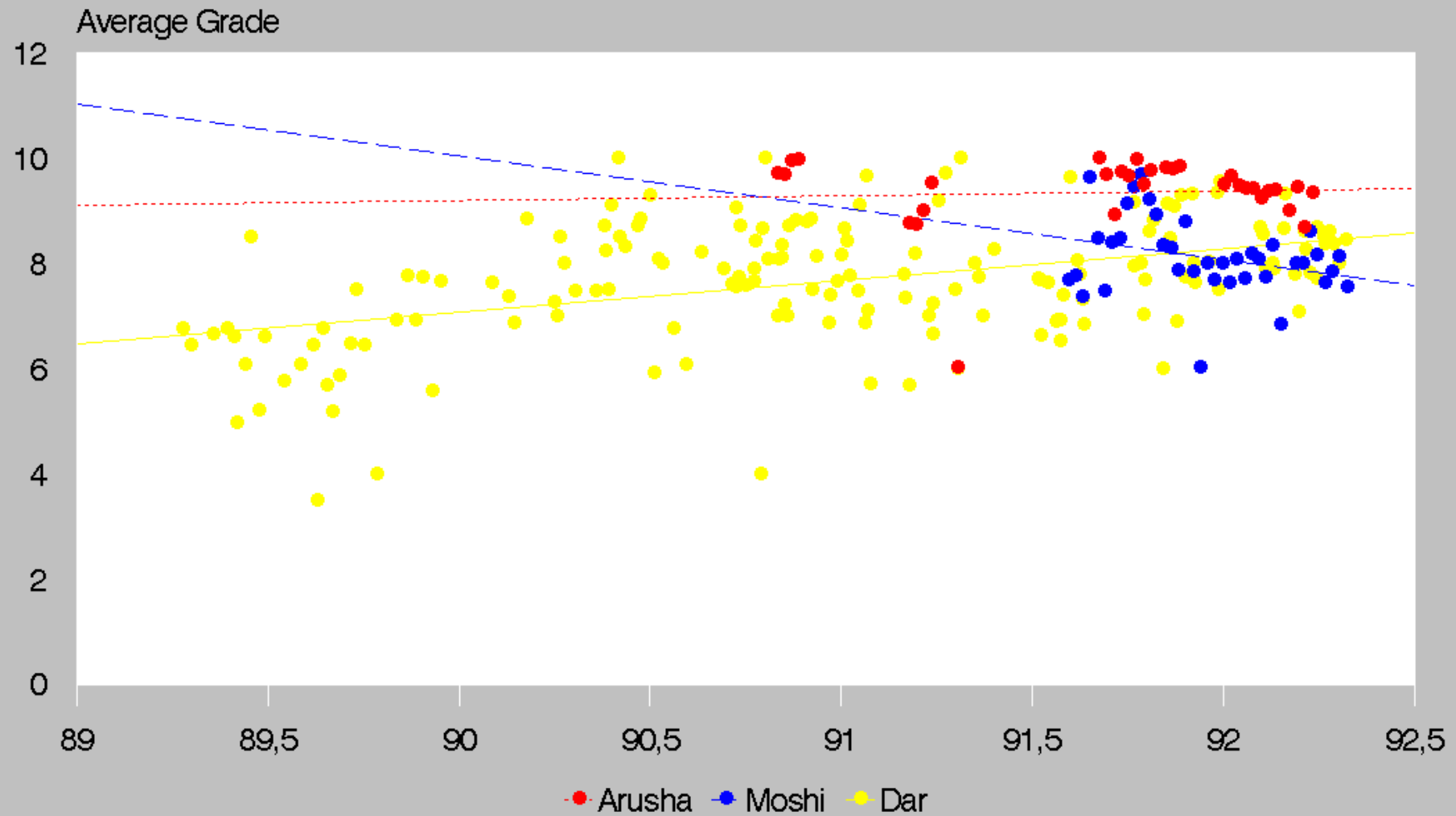

Average Age

1992-94 Steers

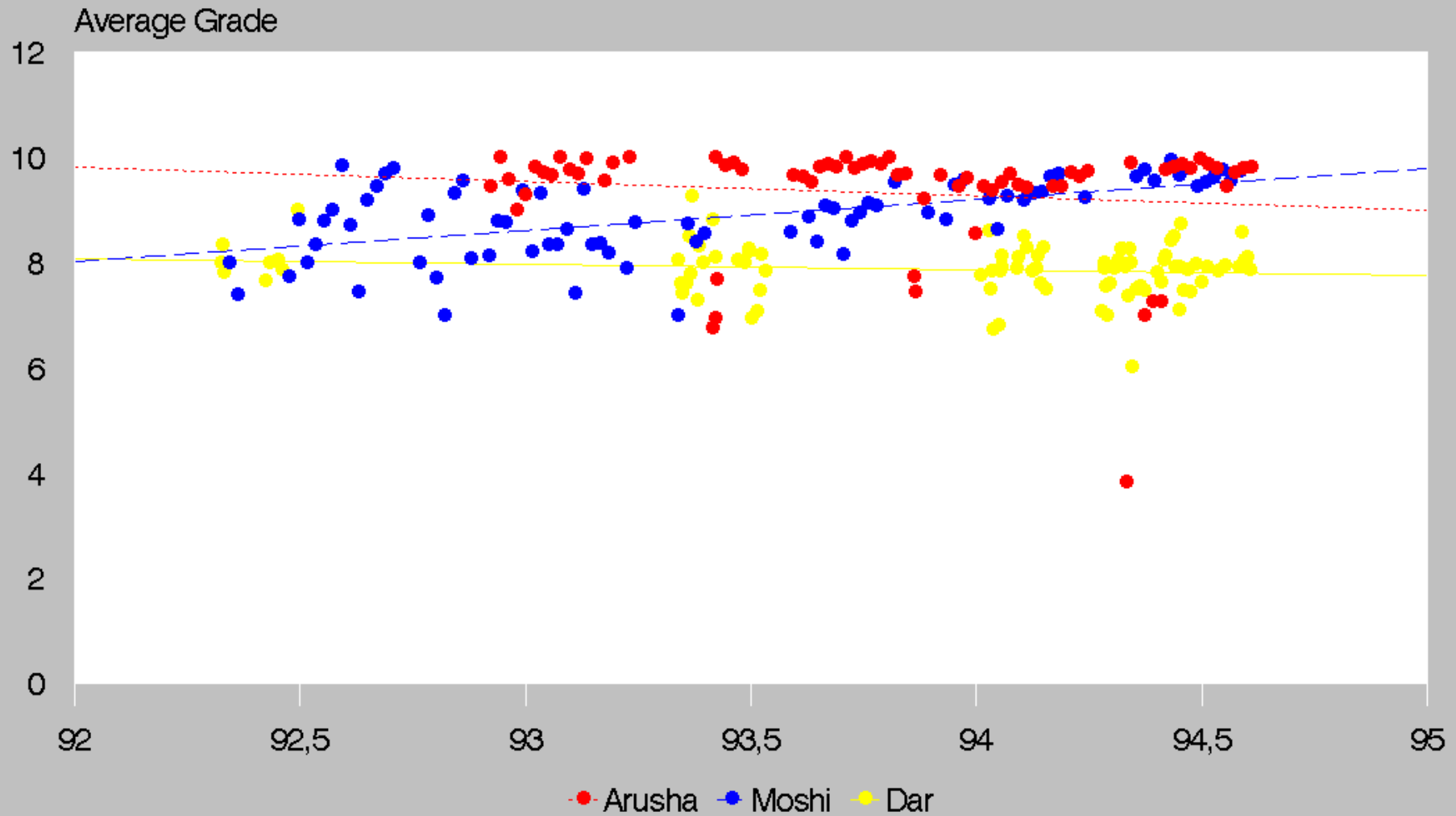

Average Age

1992-95 Steers

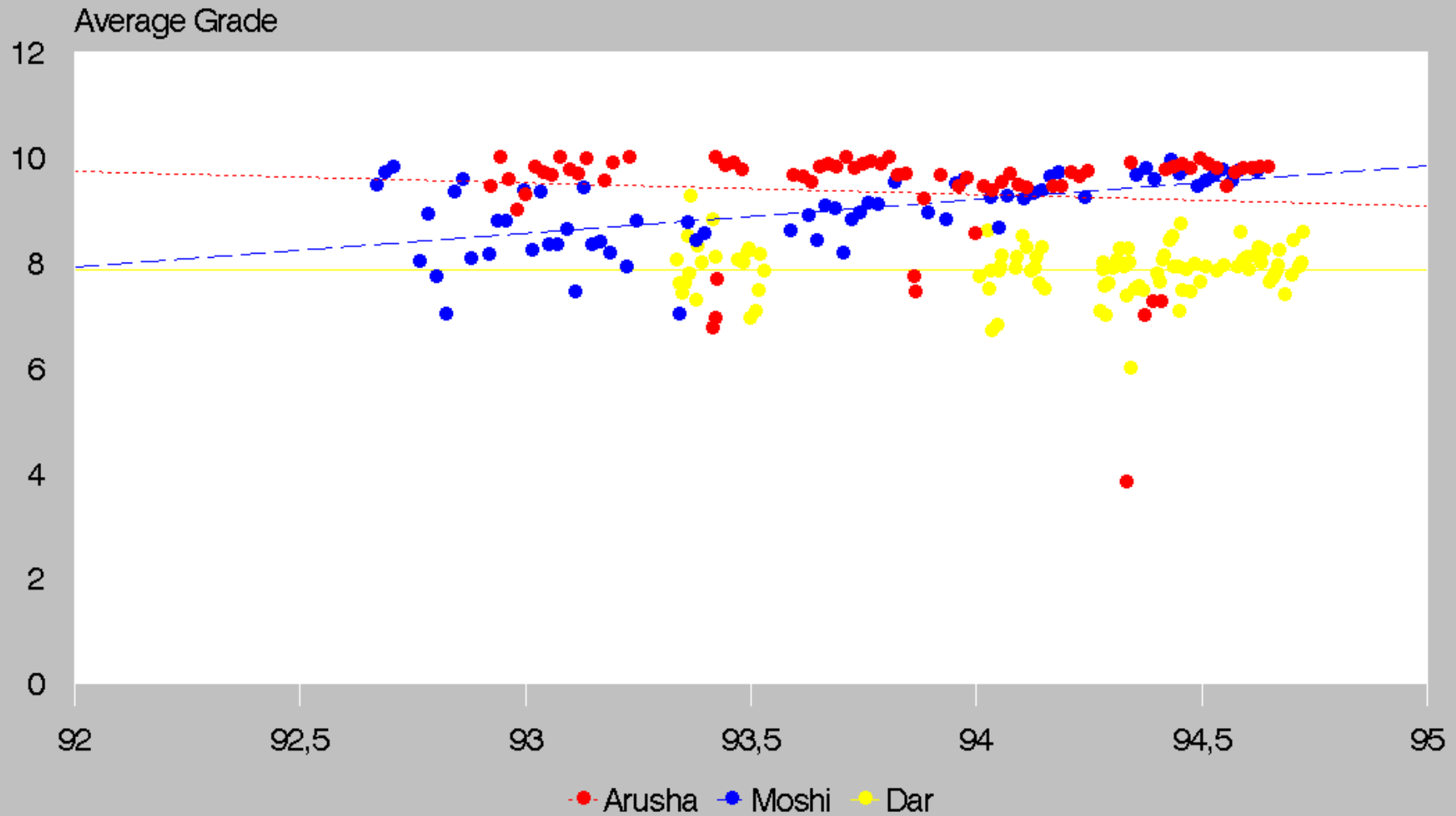

Yardage

1991-95

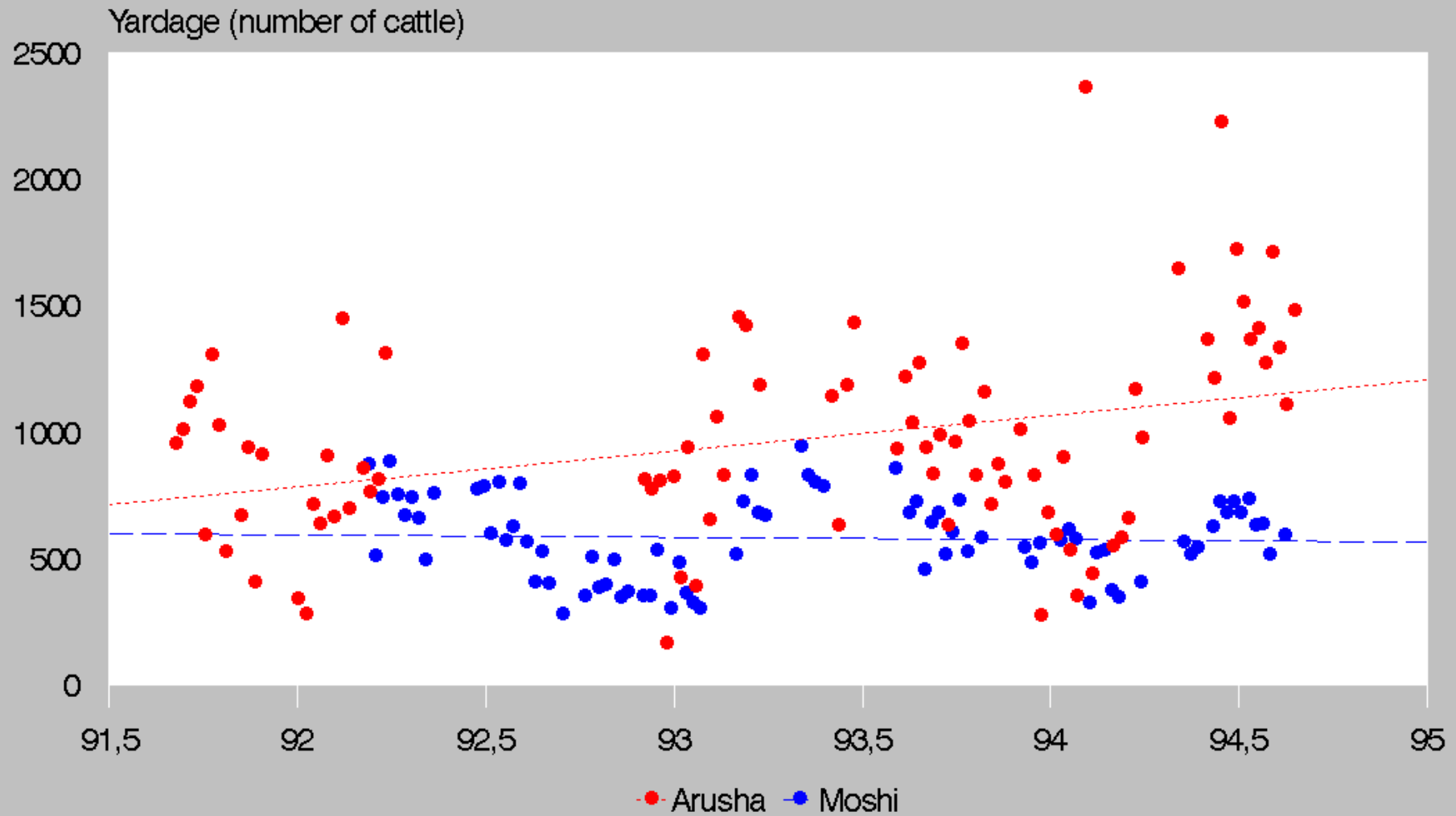

Sold

1991-95

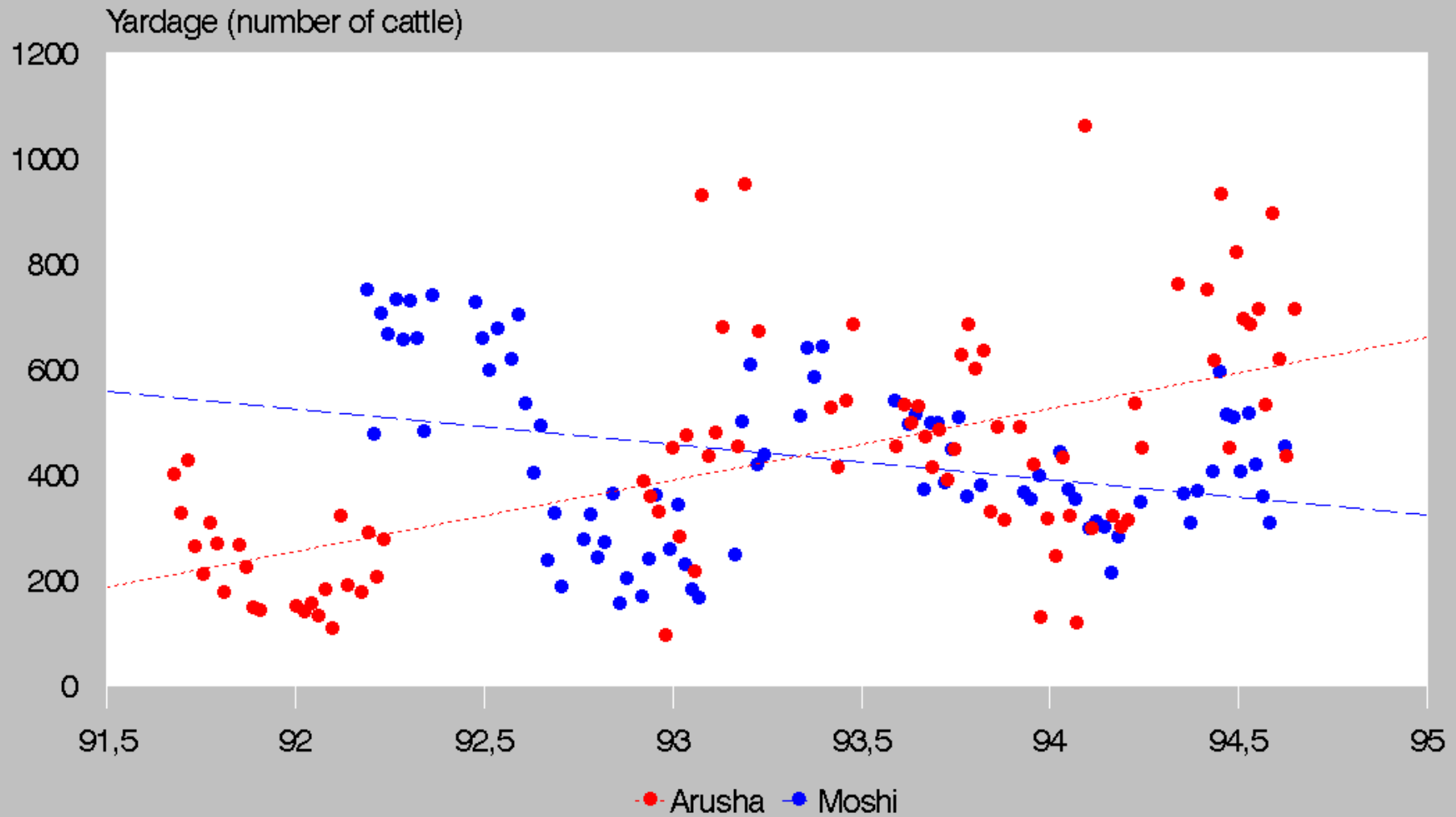

Value/market-day

1991-95

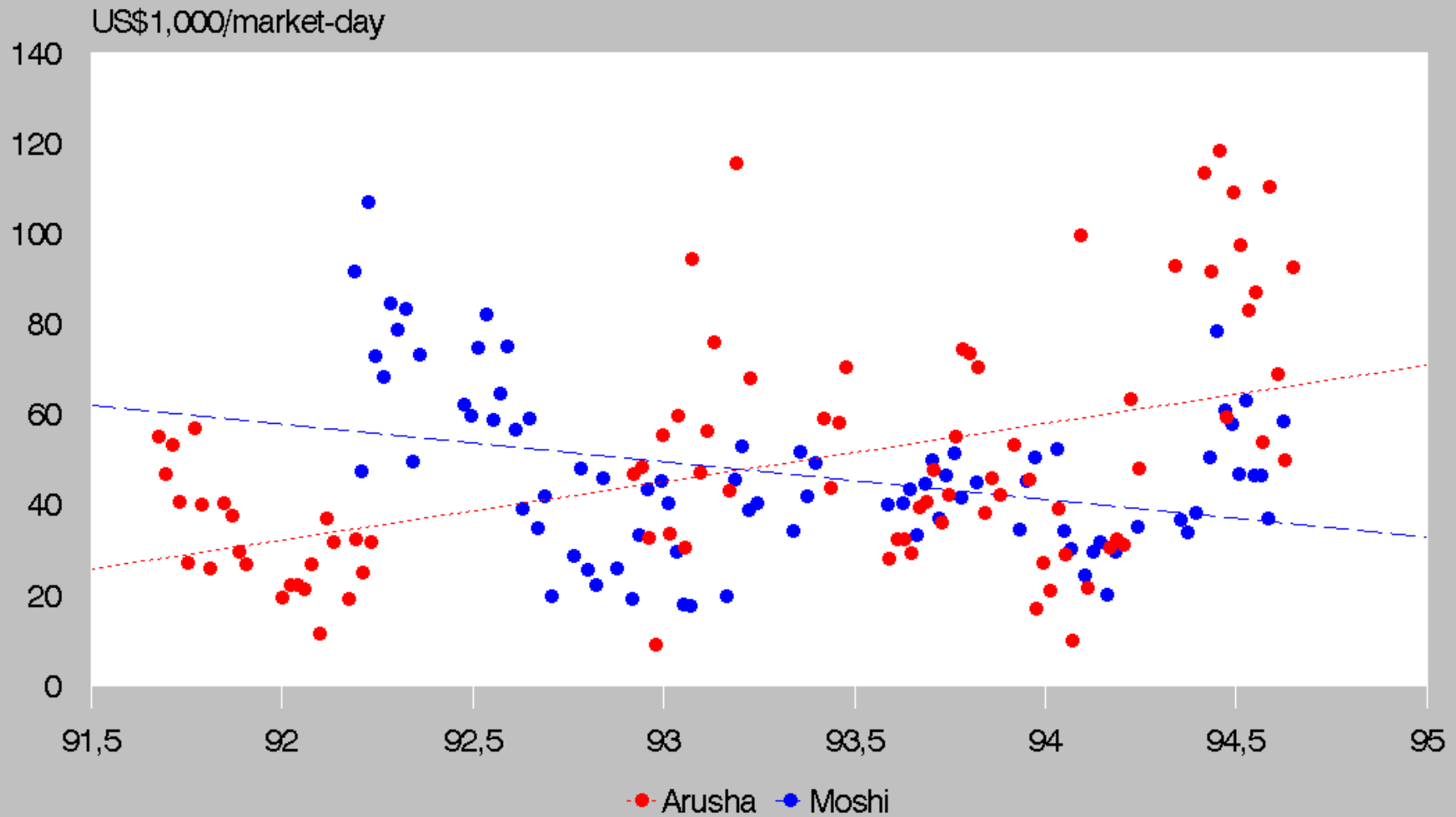

Value/market-day

1991-95

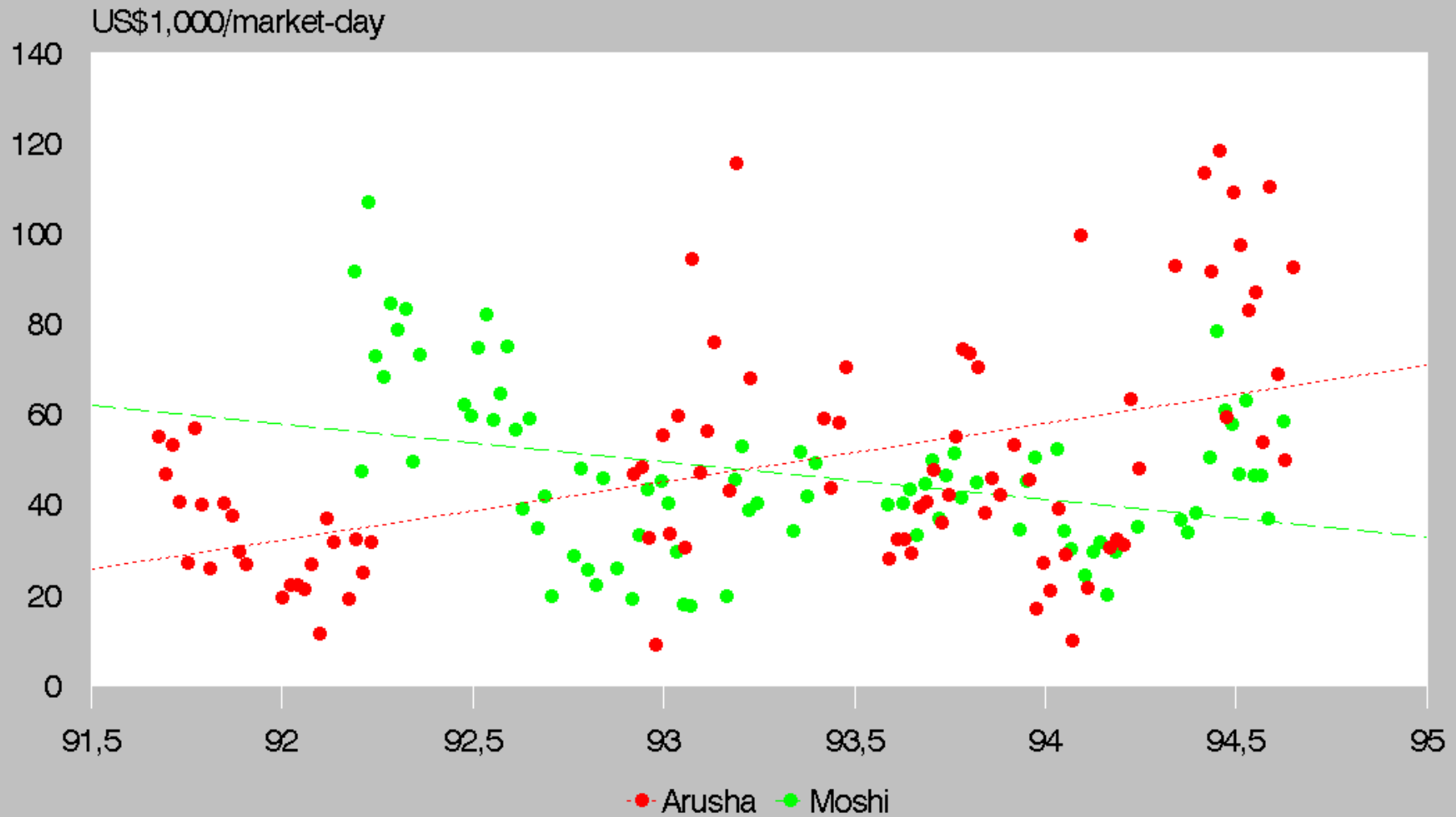

Meat/market-day

1991-95

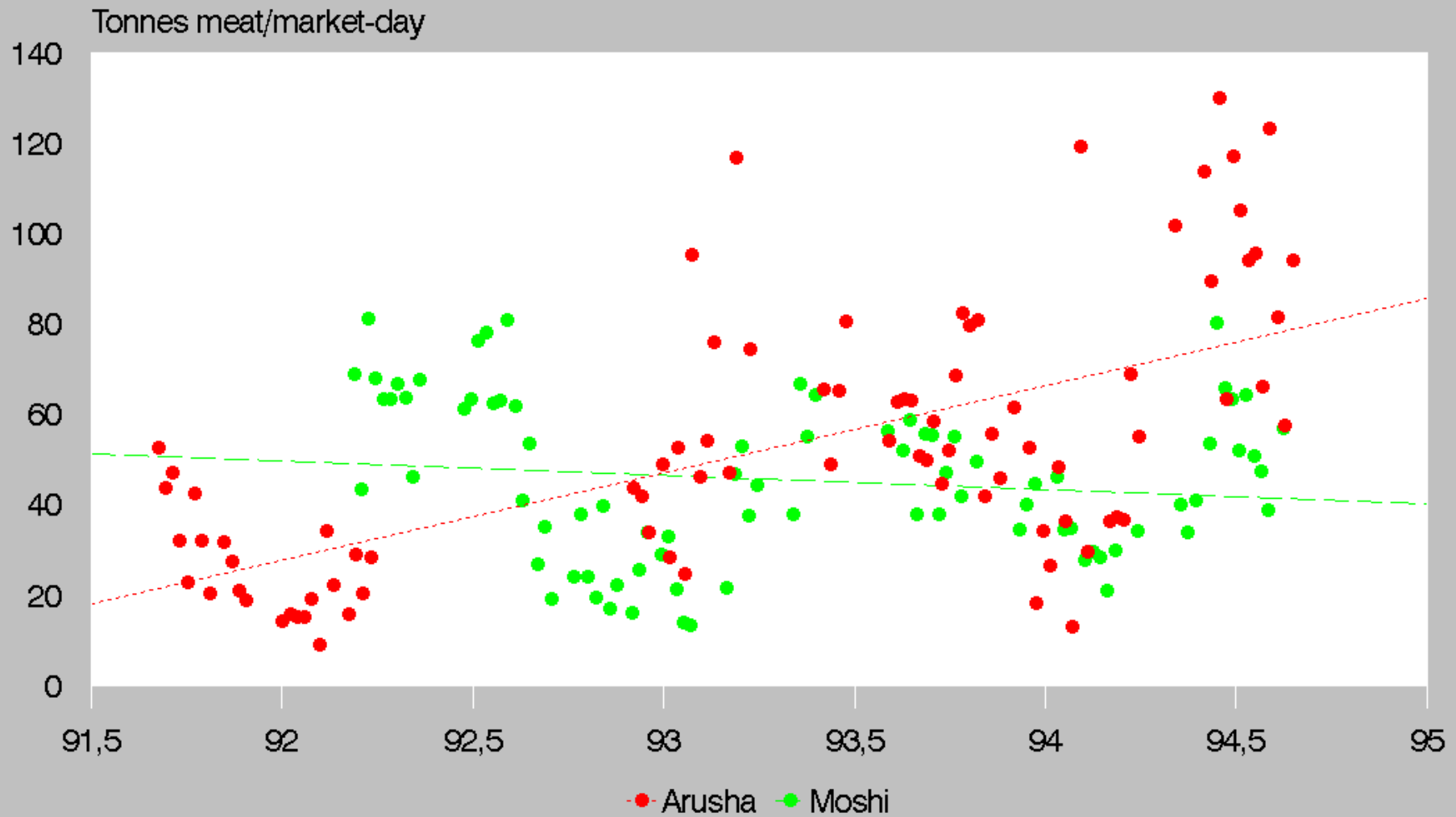

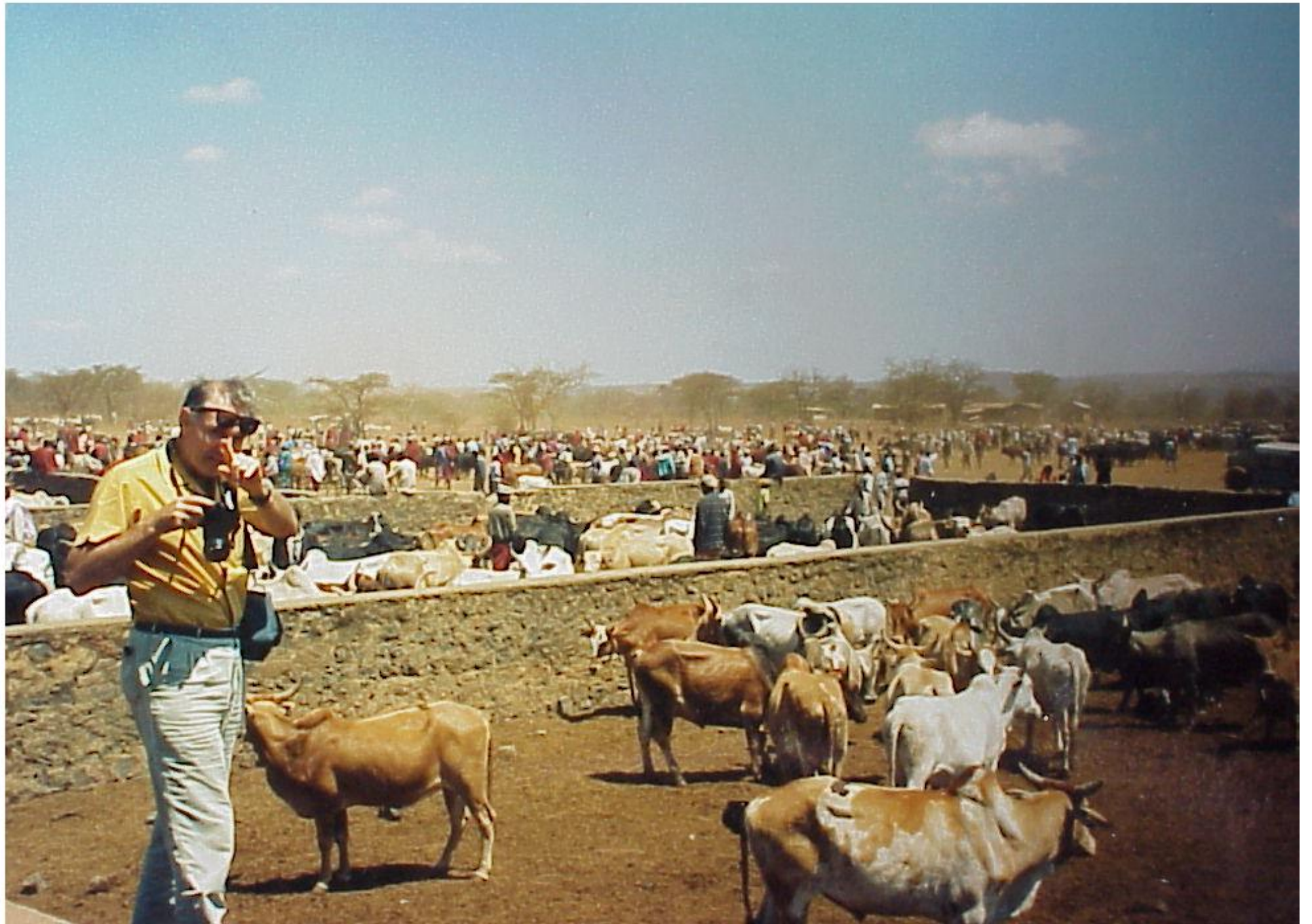













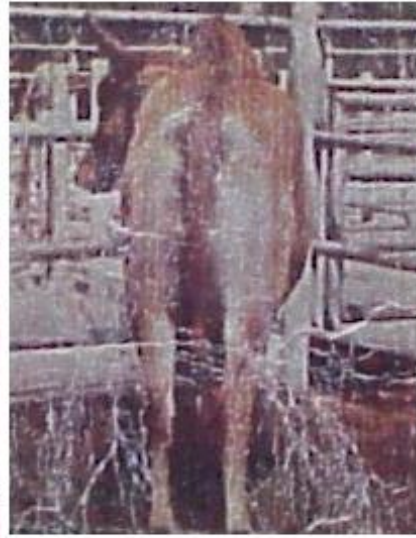
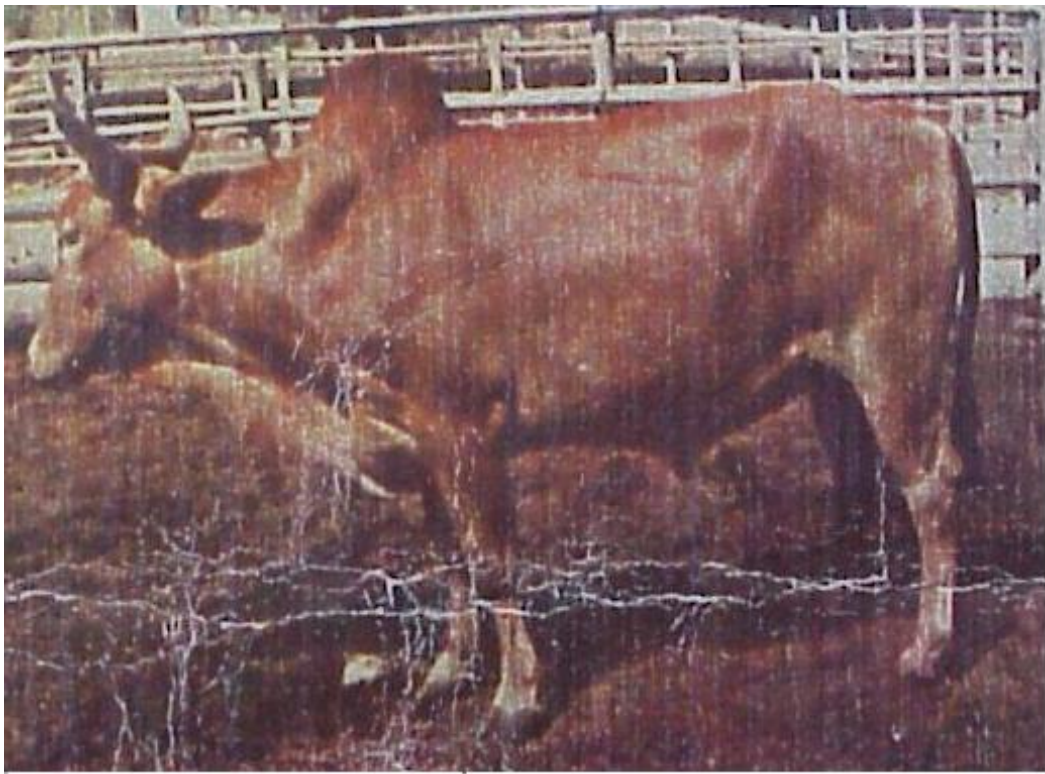

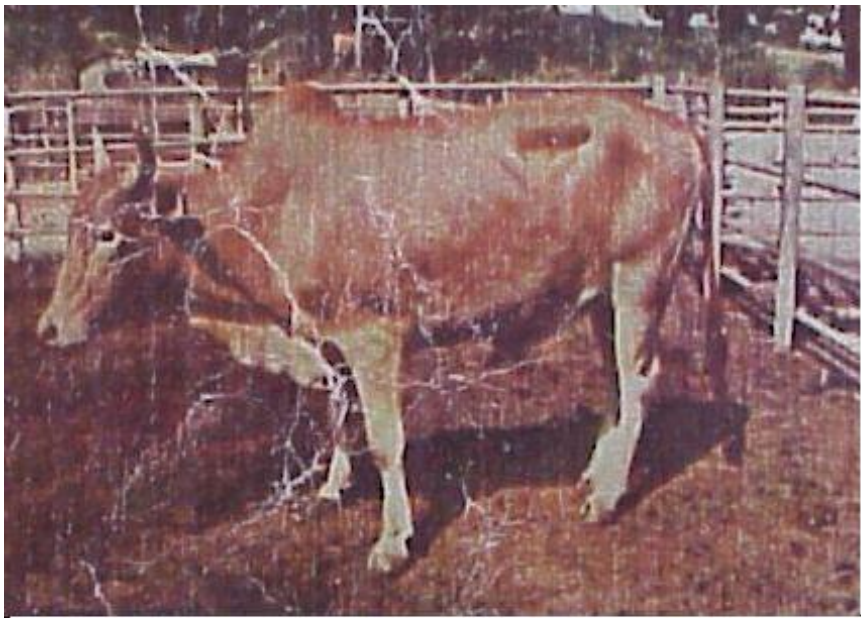



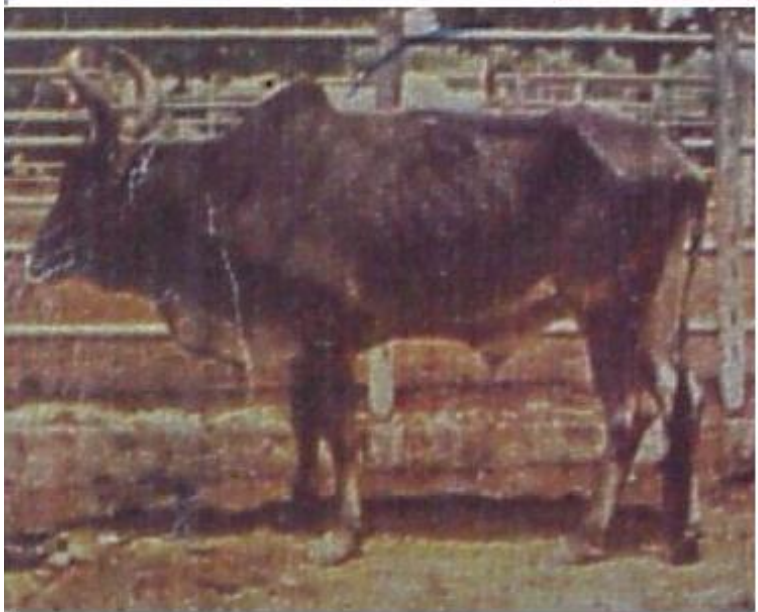

PUGU CATTLE MARKET REPORT - DAR ES SALAAM - TANZANIA

Provided by: Marketing Development Bureau - Ministry of Agriculture

Fax: 255 51 32979 Phone: 21551/25191 P.O. Box 9182 Dar es Salaam

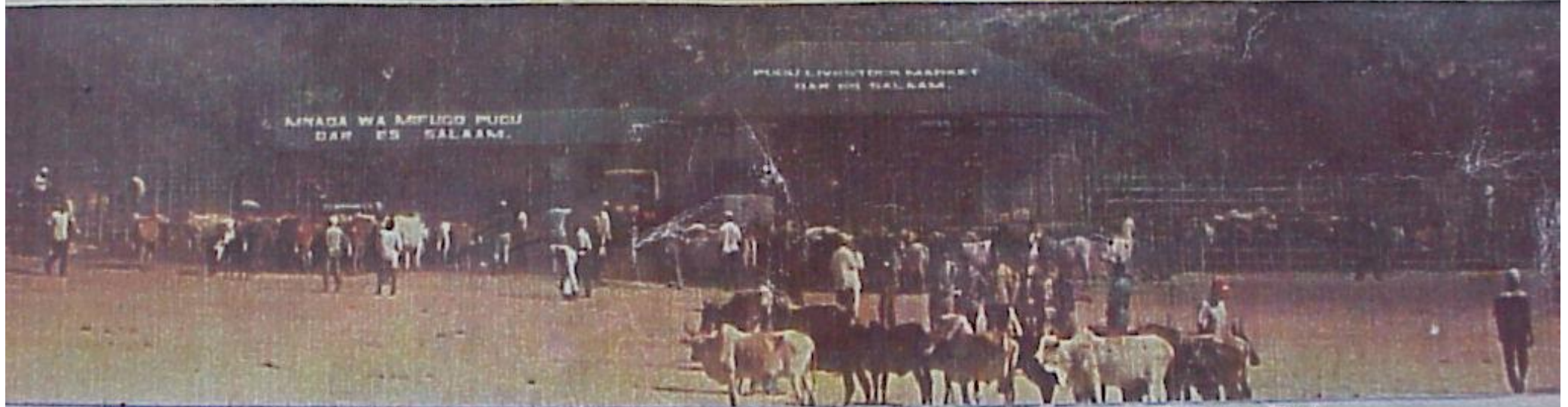

Pugu Market situated on the Central Rail:- 7km from Tanzania - Zambia Rail
15km from Dar es Salaam International Airport, 20km from Kurasini Port, Dar es Salaam.

PUGU CATTLE MARKET REPORT - DAR ES SALAAM - TANZANIA

Provided by: Marketing Development Bureau - Ministry of Agriculture
 Fax: 255 51 32970 Phone: 21551/25191 P.O. Box 0182 Dar es Salaam



Pugu Market situated on the Central Rail- 7km from Tanzania - Zambia Rail
 15km from Dar es Salaam International Airport, 20km from Kuraini Port, Dar es Salaam.

CATTLE GRADES



MARKET		LIVESTOCK MARKET INFORMATION			
MONTH	JUNE 1994	*****			
RECORDED SALES					
DOM DELIVERIES		*****			
	13,350	*****			

	NUMBER	AV. WEIGHT	AV. PRICE	PRICE, KGS	

GRADE 0	1,459	271	61,178	226	
BULL	217	284	57,894	204	
COW	217	217	49,214	227	
STEER	1,025	279	64,406	231	

GRADE 1	4,440	257	56,186	210	
BULL	931	255	52,797	207	
COW	404	203	42,459	209	
STEER	3,105	265	58,900	223	

GRADE 2	5,651	232	43,664	188	
BULL	1,420	247	48,932	190	
COW	1,118	200	40,439	202	
STEER	3,105	237	43,323	182	

GRADE 3	1,420	222	37,586	169	
BULL	404	218	39,287	180	
COW	186	179	32,432	187	
STEER	830	225	37,680	160	

GRADE 4	372	218	35,119	161	
BULL	62	227	33,875	149	
COW	31	180	31,500	175	
STEER	279	220	35,798	163	

TOTAL	13,350	243	48,855	201	
BULL	3,042	248	48,228	195	
COW	3,956	200	41,022	205	
STEER	6,352	252	50,917	202	

CATTLE GRADES



DAR ES SALAAM BEEF PRICES

STEAK	BOKE IN	W. OFFAL	R. OFFAL	HEADS	LEGS
600	450	300	600	800	300
900	600	450	800	1,200	250